

2-20-2013

101420 - F - Attachment E - Core Campus Wood Post

Sandra Hickey
sandra.hickey@unh.edu

Follow this and additional works at: http://scholars.unh.edu/pdch_5_10

Recommended Citation

Hickey, Sandra, "101420 - F - Attachment E - Core Campus Wood Post" (2013). *Division 10 – Specialties*. 7.
http://scholars.unh.edu/pdch_5_10/7

This Article is brought to you for free and open access by the Chapter 5 – Technical Construction and Renovation Standards at University of New Hampshire Scholars' Repository. It has been accepted for inclusion in Division 10 – Specialties by an authorized administrator of University of New Hampshire Scholars' Repository. For more information, please contact nicole.hentz@unh.edu.

101420 - F - Attachment E - Core Campus Wood Post

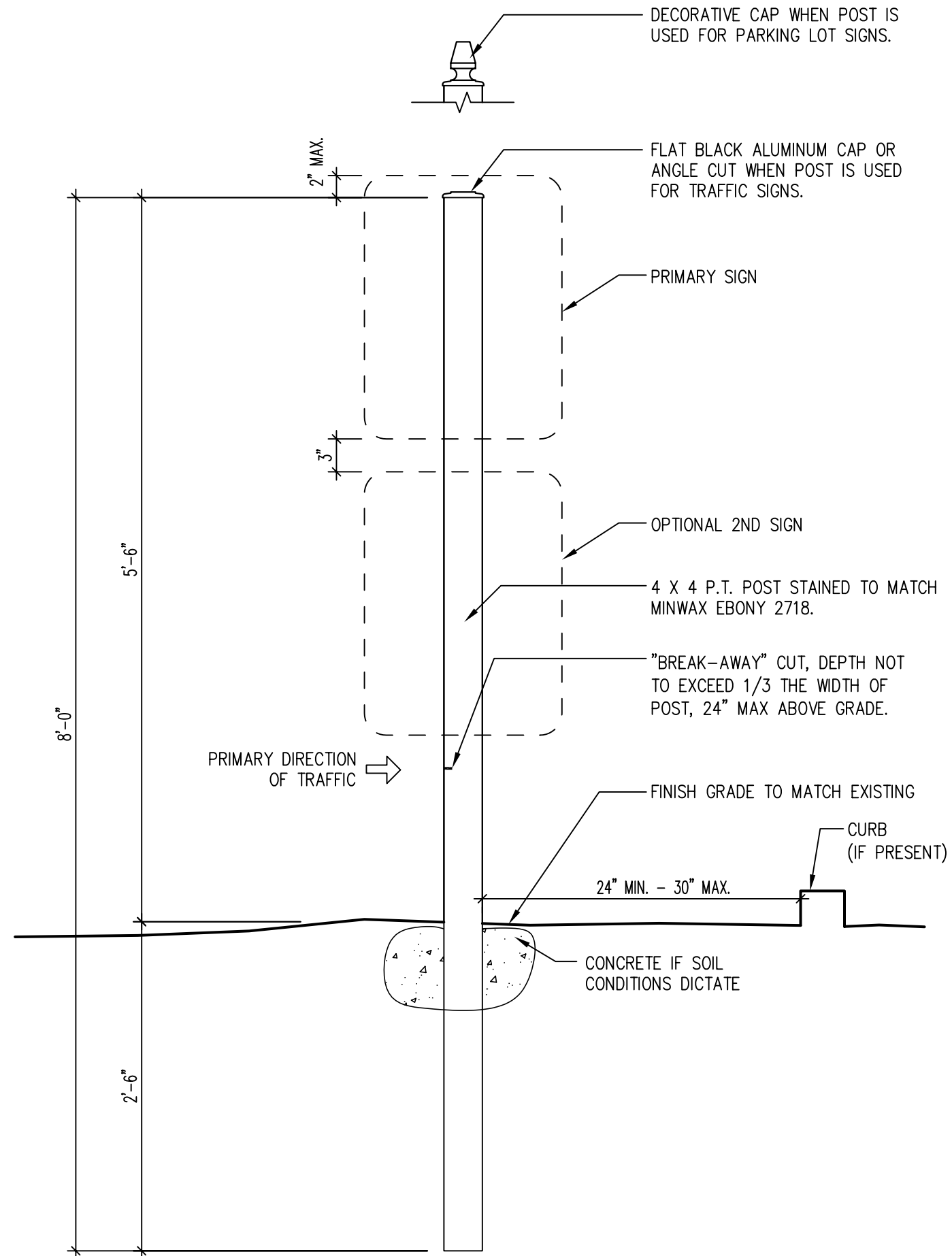

UNIVERSITY of
 NEW HAMPSHIRE
 DURHAM, NEW HAMPSHIRE

ISSUED FOR:
CONSTRUCTION
 BY
 FACILITIES DESIGN & CONSTRUCTION

APPROVED BY: _____ DATE: _____
 Project Mgr.
 Architect
 Client
 Fire Dept.
 Safety

PROJECT NUMBER: FCR#
 PROJECT NAME:
**UNH STANDARD
 CORE CAMPUS
 WOOD SIGNAGE
 POSTS**
 DRAWING TITLE:
**PARKING LOT &
 TRAFFIC SIGNAGE
 DETAIL**

SCALE: 1" = 1'-0"
 DRAWN BY: STH
 CHECKED BY: SP, DB
 DATE: APR. 28, 2010 DRAWING NO.
C-1

O:\UNH Construction & Renov. Standards\Drawings\Signage\Traffic Sign Post (4-28-10).dwg [Layout: Layout1]
 Thursday, Jun 10, 2010 - 7:17am