

352.07428

C76

C.2

1993

ANNUAL REPORT



CONWAY HOUSE

Razed by Fire, Saturday, April 6, 1912

**Town of
Conway, New Hampshire**

The Conway House, a grand old hotel, was located on the northwest corner of Main & Washington Streets in Conway Village. It was built in 1850 at a cost of \$50,000.

Photos by Rick Davidson

Cover photo courtesy of Thom Steele

352-07426
C76
1993
C-2 1

Town of Conway, NH

ANNUAL REPORT

of the

Officers of the Town

of

CONWAY

New Hampshire

N. H. STATE LIBRARY

JUL 05 1994

CONCORD, N.H.



for the Fiscal Year Ending December 31

1993

SMITH & TOWN PRINTERS
Berlin, New Hampshire



View from Saco River Overlook

TABLE OF CONTENTS

Town Officers	4
Selectmen's Report.....	7
Conway Town Warrant	9
Town Manager's Report	22
Annual Narrative Financial/Budget Report	24
Budget of the Town of Conway	33
1994 Special Articles	37
1994 Budget (Detailed).....	38
Comparative Statement of Revenues - 1993.....	47
Statement of Changes in Fund Balance.....	48
Comparative Statement of Appropriations & Expenditures.....	49
Treasurer's Report.....	52
Cash Receipts - 1993	54
General Long Term Debt Account.....	57
Accountants & Auditors' Report	59
Town Clerk's Report	63
Summary of Warrants.....	64
Tax Lien Accounts	66
Schedule of Town Property	68
Assessor's Report	71
Property Tax Exemption Available to Conway Taxpayers.....	72
Tax Rate	74
Town Planner's Report	75
Conway Planning Board Report	77
North Country Council 1993 Report.....	79
Report of Code Enforcement Official	80
Fire Warden's Report	82
Fire Inspector's Report	83
Report from Chief of Police	84
Conway Police Dept. Report/Request for Services.....	86
Police Commissioners' Report	88
Report of Public Works Department	89
Recycling Report - 1993	92
Board of Adjustment Report	94
Report of Library Trustees.....	95
Report of Library Treasurer.....	99
Report of Conway Conservation Commission.....	102
Report of Town Parks & Recreation Dept.....	106
Report of Conway Parks & Recreation Advisory Committee	109
Report of North Conway Community Center	110
Report of Trust & Capital Reserve Funds	111
Births	118
Deaths.....	126
Marriages	132

**TOWN OF CONWAY
TOWN OFFICERS
1993**

SELECTMEN

John A. Cuddy	1996	No. Conway
A. Chad Hill	1996	No. Conway
Cynthia B. Briggs	1995	No. Conway
Raymond E. Leavitt, Jr.	1994	Ctr. Conway
Paul D. Whetton	1994	No. Conway

TOWN MANAGER

James B. Somerville		Conway
---------------------	--	--------

POLICE COMMISSIONERS

Robert F. Porter	1996	No. Conway
James L. Yeager, Jr.	1995	Conway
Armand Milot	1994	Conway

POLICE CHIEF

Robert J. Mullen		Ctr. Conway
------------------	--	-------------

MODERATOR

Charles P. Pinkham	1994	No. Conway
--------------------	------	------------

TOWN CLERK/TAX COLLECTOR

John D. Stevens	1994	Conway
-----------------	------	--------

TREASURER

Gene Drolet	1996	Conway
-------------	------	--------

ASSESSOR

Janis M. Carruth		Middleton
------------------	--	-----------

ENGINEER/PUBLIC WORKS DIRECTOR

Paul Degliangeli		Conway
------------------	--	--------

HEALTH OFFICER/BUILDING INSPECTOR

Shawn Bergeron		Madison
----------------	--	---------

FIRE CHIEF/INSPECTOR/CIVIL DEFENSE DIRECTOR

Larry Wade		Conway
------------	--	--------

PLANNER

John Krebs		Conway
------------	--	--------

PARKS & RECREATION DIRECTOR

Kenneth Jones		Ctr. Conway
---------------	--	-------------

SUPERVISORS OF CHECKLIST

Carol T. Lyman	1998	No. Conway
Wanda Snow	1996	East Conway
Judith Durkee	1994	Ctr. Conway

TRUSTEE OF TRUST FUNDS

Shirley M. Lane	1996	Conway
Annerose E. Shwaery	1995	Conway
Frances M. Roderick	1994	Conway

LIBRARY TRUSTEES

A. William Lehmann	1996	Ctr. Conway
Robert Schroeder	1996	No. Conway
Suzanne C. Levesque	1995	Conway
Daniel N. Smith	1995	Conway
Dorcas H. Deans	1994	Intervale
Robert L. Johnson	1994	Conway
Linda McDonough	1994	Conway

MUNICIPAL BUDGET COMMITTEE

Bartram Bumsted	1996	Kearsarge
Paula Lehmann	1996	Ctr. Conway
Jacquelyn LeBlanc	1996	E. Conway
Betty Boucher	1996	E. Conway
Richard F. Dupont	1995	Conway
George McKinnon	1995	Conway
Douglas Swett	1995	E. Conway
Ellen Milotte	1994	No. Conway
Albert L. Hill	1994	Conway
Judith McGinty	1994	Conway
Maureen Seavey	1994	No. Conway

CONSERVATION COMMISSION

Thomas Earle	1996	Ctr. Conway
Karen Franke	1996	Conway
Kathleen Frenette	1996	No. Conway
Herbert Lucy	1995	No. Conway

Candace Armstrong	1995	Conway
Alvin Hatch	1994	No. Conway
David Brooks	1994	Intervale

PLANNING BOARD

James M. Burke	1996	Conway
Wendy E. Heintzelman	1996	Conway
Michael Couture	1994	No. Conway
Richard Kaler	1994	Conway
Nancy L. Simard	1994	Conway
Robert Quint	1994	No. Conway

BOARD OF ADJUSTMENT

John Colbath	1996	Conway
Donald Ekberg	1996	No. Conway
Phyllis Sherman	1995	E. Conway
Susan Kuemmerle	1995	Intervale
John Connolly	1994	Ctr. Conway

CONWAY PARKS & RECREATION ADVISORY COMMITTEE

Kenneth Jones	Ex Officio	Ctr. Conway
Kim Perkins	Ex Officio	No. Conway
Virginia Small		Ctr. Conway
David Sorensen		No. Conway
John Cannell		No. Conway
Stephen Swenson		No. Conway
Louise Knox		Conway
Sallie Weiss		No. Conway
Eric Chandler		No. Conway
Richard Matthews		Conway
Gary MacDonald		Conway

FIRE WARDEN

Larry B. Wade		Conway
---------------	--	--------

AUDITOR

Plodzik & Sanderson		Concord, NH
---------------------	--	-------------

TOWN COUNSEL

Peter G. Hastings, Esq.		Fryeburg, ME
-------------------------	--	--------------

SELECTMEN'S REPORT

The Conway Board of Selectmen gained two members after the election in March. With a Town our size we need the diversity of views and solutions now available for giving guidance to our Town Manager. The transition went smoothly and, we feel, has been a positive step for the Town.

The common theme of the year appears to have been a continuous effort to coordinate and work cooperatively with the different governmental bodies in the Town. The Selectmen met with the School Board, Police and Precinct Commissioners, as well as the Library Trustees. It is an effort to serve the best interests of all Conway's residents.

We have worked with the various fire departments to get the individual fire budgets funded on a Townwide basis, making the support for fire protection equitable.

Conway Village Fire District, along with the Town, is helping EPA move forward with the cleanup of the Kearsarge Metallurgical property on Hobbs Street. Cooperatively, we are disposing of the treated groundwater from the site. It is hoped that with the cleanup underway, the property will soon be available for productive use.

Yield House Industries, Inc. as represented by Claude Jeanloz, presented a different challenge. The Town was able to assist in the move from Rte. 16 to Hobbs Street and with financial support via the Conway Revolving Loan Fund; also acting as a conduit for a Community Development Block Grant for the State.

An outgrowth of this activity has been the creation at the Town Hall of a team whose responsibility is to encourage and support existing businesses in expansion and new businesses in establishment in Conway.

There is one other project which the Selectmen have supported, and which is now in progress; that is the replacement of the Mill Street Bridge in Center Conway. By this time next year we hope, with the help of the State, to be well on the way to completion of a new stone-faced bridge at the site.

Finally, we want to thank the Town Hall and Public Works staff for their acceptance of employee participation in health insurance costs. They stand as an example for all the public employees of Conway.

This has been a constructive year for the Board of Selectmen, made better by the enlargement of the Board. We hope you feel that we are responsive to Conway's needs.

Respectfully submitted,

CYNTHIA B. BRIGGS, Chairman
Board of Selectmen



CONWAY BOARD OF SELECTMEN

*l to r: A. Chad Hill, John A. Cuddy, Cynthia B. Briggs (Chm.),
Raymond E. Leavitt, Jr. & Paul D. Whetton*

CONWAY TOWN WARRANT STATE OF NEW HAMPSHIRE

TO THE INHABITANTS OF THE TOWN OF CONWAY, County of Carroll, in the State of New Hampshire, qualified to vote in Town Affairs:

You are hereby notified to meet at the Karl Seidenstuecker Auditorium at Kennett High School, Conway, New Hampshire, on Tuesday, the eighth day of March, 1994, at eight o'clock in the forenoon to act upon the following subjects hereinafter set forth. Voting on Articles 1 through 18 will be by official ballot, and the polls shall open for balloting at eight o'clock in the forenoon or as soon thereafter as the Moderator calls the meeting to order and declares a quorum present. The remaining articles of the Warrant shall be acted upon at eight thirty o'clock in the forenoon on Saturday, the twelfth day of March, 1994.

ARTICLE 1. To choose all necessary officers.

ARTICLE 2. To see whether or not the Town will vote to adopt Amendment No. 1 as proposed and recommended by the Planning Board for the Town Zoning Ordinance deleting certain definitions and inserting several new definitions into the Zoning Ordinance.

ARTICLE 3. To see whether or not the Town will vote to adopt Amendment No. 2 as proposed and recommended by the Planning board for the Town Zoning Ordinance amending provisions of Conway Code 147-4.C(1) to authorize the Zoning Officer to approve expansion of the two-dimensional footprint of non-conforming structures.

ARTICLE 4. To see whether or not the Town will vote to adopt Amendment No. 3 as proposed and recommended by the Planning Board for the Town Zoning Ordinance amending provisions of Conway Code 147-4.C(2) to authorize the Zoning Officer to approve the expansion of the three-demensional envelope of non-conforming structures.

ARTICLE 5. To see whether or not the Town will vote to adopt Amendment No. 4 as proposed and recommended by the Planning Board for the Town Zoning Ordinance amending provisions of Conway Code 147-11.A(4) to define and permit farm and nursery stands.

ARTICLE 6. To see whether or not the Town will vote to adopt Amendment No. 5 as proposed and recommended by the

Planning Board for the Town Zoning Ordinance amending provisions of Conway Code 147-11.1 to delete the term “edge of water” and insert “normal high water elevation” throughout the entire Zoning Ordinance.

ARTICLE 7. To see whether or not the Town will vote to adopt Amendment No. 6 as proposed and recommended by the Planning Board for the Town Zoning Ordinance amending provisions of Conway Code 147-17.C to reduce the minimum setback of structures to 25 feet from seasonal streams.

ARTICLE 8. To see whether or not the Town will vote to adopt Amendment No. 7 as proposed and recommended by the Planning Board for the Town Zoning Ordinance amending provisions of Conway Code 147-19.B(1)(j) to change the size of the message areas of real estate signs to 16 square feet in all districts.

ARTICLE 9. To see whether or not the Town will vote to adopt Amendment No. 8 as proposed and recommended by the Planning Board for the Town Zoning Ordinance amending provisions of Conway Code 147-19.C to establish a \$35.00 fee for sign applications and require the Zoning Officer to perform final inspection of a sign once erected.

ARTICLE 10. To see whether or not the Town will vote to adopt Amendment No. 9 as proposed and recommended by the Planning Board for the Town Zoning Ordinance amending provisions of Conway Code 147-19.D(1)(a)[2] to delete the existing provisions on projecting signs in the Highway Commercial District and Village Commercial District and establish a new definition as to size and location of projecting signs in those Districts.

ARTICLE 11. To see whether or not the Town will vote to adopt Amendment No. 10 as proposed and recommended by the Planning Board for the Town Zoning Ordinance amending provisions of Conway Code 147-19.I(1) to permit buntings and County and Town flags to be displayed on a lot.

ARTICLE 12. To see whether or not the Town will vote to adopt Amendment No. 11 as proposed and recommended by the Planning Board for the Town Zoning Ordinance amending provisions of Conway Code 147-21.B(3) to increase the boundaries of the Conway Village Commercial District to include certain specific parcels of land along Hobbs Street within such District.

ARTICLE 13. To see whether or not the Town will vote to

adopt Amendment No. 12 as proposed and recommended by the Planning Board for the Town Zoning Ordinance amending provisions of Conway Code 147-21.C(2) to delete from the Residential/Agricultural District a certain specific parcel of land (thereby changing the District boundaries) which will now be included in the North Conway Village Commercial District.

ARTICLE 14. To see whether or not the Town will vote to adopt Amendment No. 13 as proposed and recommended by the Planning Board for the Town Building Construction Ordinance amending provisions of Conway Code 88 regarding building construction to conform to the building height requirements as provided under the Conway Zoning Ordinance in Conway Code Chapter 147-17.2.

ARTICLE 15. To see whether or not the Town will vote to adopt Amendment No. 14 as proposed and recommended by the Planning Board for the Town Life Safety Code amending provisions of Conway Code 90 to delete the adoption of the 1988 edition of the National Life Safety Code and adopting by incorporation into Conway Chapter 90 the most recent edition of the "Life Safety Code, NFPA Doc. No. 101" as enforced by the State of New Hampshire Fire Marshal's office.

ARTICLE 16. To see whether or not the Town will vote to adopt Amendment No. 15 as proposed and recommended by the Planning Board for the Town Code by adopting Conway Code 90A entitled "Fire Prevention Code" which establishes minimum regulations regarding hazardous substances and their use by incorporation into new Conway Code Chapter 90A "The BOCA National Fire Prevention Code, Ninth Edition, 1993" together with other amendment provisions all to become effective on passage of this amendment.

ARTICLE 17. To see whether or not the Town will vote to adopt Amendment No. 16 as proposed and recommended by the Planning Board for the Town Building Construction Code amending provisions of Conway Code 89 to adopt by incorporation in Chapter 89 the most recent edition of "The BOCA National Building Code" controlling certain buildings and structures in designated use groups and multiple dwelling units, together with other provisions to include fee schedules, violation penalties and other terms all to become effective on passage of this amendment.

ARTICLE 18. To see whether or not the Town will vote to

adopt Amendment 17 as petitioned by Robert C. Currier and others for the Town Zoning Ordinance amending provisions of Conway Code 147-19.E to add subsection (2) to allow for vehicle-oriented off-site commercial signs within the Highway Commercial District in North Conway. Not recommended by the Planning Board.

ARTICLE 19. To see if the Town will vote to raise and appropriate the sum of One Million Five Hundred Thousand Dollars (\$1,500,000) for the purpose of constructing an addition to the Conway Public Library, to include improvements to the existing structure; and to authorize the Selectmen to borrow up to said sum under the Municipal Finance Act, with the Selectmen authorized to arrange all terms and conditions of such borrowing and its repayment, to be acted on by separate ballot of the town. Agreeable to a petition signed by A. William Lehmann and others. Recommended by the Board of Selectmen (5-0-0). Recommended by the Budget Committee (12-0-0).

ARTICLE 20. To see if the Town will vote to establish West Side Road of North Conway to become a Town Scenic Road in accordance with the provisions of RSA 231:157 and 231:158 (NH Revised Statutes Annotated, 1993). Agreeable to a petition signed by Richard Davis and others. Not recommended by the Board of Selectmen (5-0-0).

ARTICLE 21. To see if the Town will vote to raise and appropriate up to the sum of Three Hundred Fifty Thousand Seven Hundred Sixty Four Dollars (\$350,764) to be paid to the following precincts/district for the services indicated:

PRECINCT/DISTRICT	SERVICES	AMOUNT NOT TO EXCEED
North Conway Water Precinct	Fire Rescue	\$187,764
Conway Village Fire District	Fire Rescue Ambulance	104,000
Center Conway Fire Precinct	Fire	<u>59,000</u>
	TOTAL	\$350,764

Adoption of this article will result in a more uniform and equitable assessment of the costs for emergency services. The exact amount to be raised will be adjusted based upon appro-

priations and other revenues reported by each precinct/district to the NH Department of Revenue Administration at the time the property tax rates are established. However, in no case shall the amount raised exceed the amounts indicated above for each precinct/district. Proposed and recommended by the Board of Selectmen (5-0-0). Recommended by the Budget Committee (9-2-0).

ARTICLE 22. To see if the Town will vote to raise and appropriate up to the sum of Thirty Two Thousand Three Hundred Eighty Five Dollars (\$32,385.00) to be paid to the following private volunteer fire departments for the services indicated:

VOLUNTEER FIRE DEPT.	SERVICES	AMOUNT TO TO EXCEED
Redstone	Fire	\$10,921
East Conway	Fire	<u>21,464</u>
	TOTAL	\$32,385

Adoption of this article will result in a more uniform and equitable assessment of the costs for emergency services. An agreement covering fire protection services shall be mutually approved by each department and the Board of Selectmen of Conway, with all terms and conditions thereof to be as finally accepted and executed by said Board of Selectmen (and which agreement shall require each department to meet all requirements of private Firefighting Units pursuant to RSA 154:1-c and the related controlling statutes on or before January 1, 1996, in order to continue to qualify for further funding support after said date.) Proposed and recommended by the Board of Selectmen (5-0-0). Recommended by the Budget Committee (11-0-0).

ARTICLE 23. To see if the Town will vote to approve an initial three (3) year contract between the Town of Conway and North Conway Ambulance, Inc. beginning April 1, 1994, with an indefinite one (1) year rollover clause which, if not executed by the Board of Selectmen at its discretion, shall then terminate the contract at the end of the next two year term. Proposed and recommended by the Board of Selectmen (4-0-1). Recommended by the Budget Committee (7-5-1).

ARTICLE 24. To see if the Town will vote to raise and appropriate the sum of Eighty Two Thousand Five Hundred Three Dollars (\$82,503.00) to fund the new ambulance contract from April 1, 1994 to December 31, 1994. Proposed and recommended by the Board of Selectmen (4-0-1). Recommended by the Budget Committee (10-0-1).

ARTICLE 25. To see what sums of money the Town will vote to raise and appropriate for the following purposes:

GENERAL GOVERNMENT

- Executive
- Election, Registration & Vital Statistics
- Financial Administration
- Revaluation of Property
- Legal Expenses
- Employee Benefits
- Planning & Zoning
- Government Buildings
- Cemeteries
- Insurance

PUBLIC SAFETY

- Police Department
- Ambulances
- Fire & Rescues
- Building Inspection

HIGHWAYS

- Highway Expenses

SANITATION

- Solid Waste Disposal

HEALTH

WELFARE

CULTURE & RECREATION

- Parks & Recreation
- Library
- Patriotic Purposes

CONSERVATION

DEBT SERVICE

- Principal of Long-Term Bonds and Notes
- Interest Expense - Long-Term Bonds and Notes
- Interest Expense - Tax Anticipation Notes

NEW HIGHWAY EQUIPMENT

CAPITAL RESERVE FUNDS

See State Form MS-7, Budget of the Town of Conway, NH, attached hereto and incorporated under this article.

ARTICLE 26. To see if the Town will vote to raise and appro-

appropriate the sum of Thirty Eight Thousand Dollars (\$38,000) for the purpose of initiating a program to bring municipal facilities into compliance with the Federal ADA laws and building codes. The expenditures for 1994 are to be expended for the following:

- A. Community Building (Recreation): \$25,000 - Restroom access from gym level, ramp access to above grade level.
- B. Conway Library: \$6,000 - Staff and public restrooms, 2nd basement exit, emergency lighting. (Note: requested appropriation to be deleted by this amount if bond issue for Library addition is approved).
- C. Town Hall: \$7,000 - Handicap ramp and stairs to 2nd floor.

[Should amend to \$32,000, deleting item B, if Library bond issue is approved.] Proposed and recommended by the Board of Selectmen (5-0-0). Recommended by the Budget Committee (12-0-0).

ARTICLE 27. To see if the Town will vote to approve the cost items of a one year COLLECTIVE BARGAINING AGREEMENT for the calendar year 1994 between the Town of Conway and AFSCME #93, Local #859, Department of Public Works, having a total estimated contract cost for 1994 of \$487,640, and to see if the Town will authorize to raise and appropriate a sum of \$12,000 for one item increase not contained within the 1994 Town budget article, but included in the total contract cost: Merit Performance Account - \$12,000. The following contract cost comparisons are provided for information and clarity:

Item	1993 Actual	1994 Budgeted
Health Insurance	59,767	56,070
Dental Insurance	1,750	0
Clothing	8,006	10,703
Disability Insurance	2,847	3,076
Life Insurance	689	791
Wages	395,700	405,000
Merit Performance	9,300	12,000
	<u>478,059</u>	<u>487,640</u>

[The net increase cost of contract is \$9,581 or 1.8%] Proposed and recommended by the Board of Selectmen (5-0-0). Recommended by the Budget Committee (11-1-0).

ARTICLE 28. To see if the Town will vote to raise and appro-

appropriate the sum of Forty Thousand Dollars (\$40,000.00) for the purpose of a NEW COMPUTER SYSTEM, HARDWARE-SOFTWARE, FOR THE POLICE DEPARTMENT, as proposed by the Police Commission. Recommended by the Board of Selectmen (5-0-0). Recommended by the Budget Committee (9-1-1).

ARTICLE 29. To see if the the Town will vote to establish a CAPITAL RESERVE FUND FOR HIGHWAY EQUIPMENT, and to raise and appropriate Ninety Thousand Dollars (\$90,000.00) for 1994. Planned expenditures for 1994 are as follows:

- a. Rebuild 1984 Loader - \$10,000
- b. Replace 1984 International Dump Truck, to include wing plow package - \$60,000
- C. Replace 1982 one ton truck with new one ton truck - \$20,000.

Proposed and recommended by the Board of Selectmen (5-0-0). Recommended by the Budget committee (12-0-0).

ARTICLE 30. To see if the Town will vote to establish a CAPITAL RESERVE FUND FOR SOLID WASTE EQUIPMENT, and to raise and appropriate Sixty One Thousand Dollars (\$61,000.00) for 1994. Planned expenditures for 1994 are as follows:

- a. Replace 1978 Chevrolet Tractor with newer used tractor - \$21,000.
- b. Replace 1984 Trash Trailer with a new trailer - \$40,000.

Proposed and Recommended by the Board of Selectmen (5-0-0). Recommended by the Budget Committee (12-0-0).

ARTICLE 31. To see if the Town will vote to raise and appropriate the sum of Four Hundred Eighty Six Thousand One Hundred Forty Five Dollars (\$486,145.00) to RECONSTRUCT THE MILL STREET BRIDGE, provided the Town receives from the State project funding approval with 80% of the project cost to be reimbursed by the State. Proposed and recommended by the Board of Selectmen (5-0-0). Recommended by the Budget Committee (12-0-0).

ARTICLE 32. To see if the Town will vote to raise and appropriate the sum of Eighty Thousand Sixty Dollars (\$80,060.00), said sum to be allocated to the NORTH CONWAY COMMUNITY CENTER Board of Directors. Agreeable to a petition signed by Dennis J. Duprey and others. Recommended by the Board of Selectmen (4-1-0). Not Recommended by the Budget Committee (0-8-2).

ARTICLE 33. To see if the Town will vote to raise and appropriate the sum of Seven Thousand One Hundred Fifty Dollars (\$7,150.00) for the support of the COMMUNITY ACTION OUTREACH PROGRAM. Also to see if the Town will vote to raise and appropriate the sum of Two Hundred Dollars (\$200.00) for the support of the BIG BROTHERS/BIG SISTERS ORGANIZATION administered also by the Tri-County Community Action Program. Agreeable to a petition signed by Barbara S. Bryant and others. Recommended by Board of Selectmen (5-0-0) for Community Action Outreach Program and Big Brothers/Big Sisters Organization. Recommended by Budget Committee (8-0-2) for Community Action Outreach Program; 9-0-1 for Big Brothers/Big Sisters Organization.

ARTICLE 34. To see if the Town will vote to raise and appropriate the sum of Two Thousand Forty Three Dollars (\$2,043.00) in support of CARROLL COUNTY AGAINST DOMESTIC VIOLENCE & RAPE'S SHELTER FOR BATTERED WOMEN AND CHILDREN. Agreeable to a petition signed by Paula Smith and others. Recommended by the Board of Selectmen (5-0-0). Recommended by the Budget Committee (8-1-1).

ARTICLE 35. To see if the Town will vote to raise and appropriate the sum of Twenty Three Thousand Seven Hundred Nineteen Dollars (\$23,719.00) for support of the GIBSON CENTER FOR SENIOR SERVICES. Agreeable to a petition signed by Howard C. Dickinson and others. Recommended by the Board of Selectmen (5-0-0). Recommended by the Budget Committee (8-0-2).

ARTICLE 36. To see if the Town will vote to raise and appropriate the sum of Ten Thousand Four Hundred Forty Dollars (\$20,440.00) for the VISITING NURSE SERVICES OF NORTHERN CARROLL COUNTY, INC. Agreeable to a petition signed by Verland Ohlson and others. Recommended by the Board of Selectmen (5-0-0). Recommended by the Budget Committee (10-0-0).

ARTICLE 37. To see if the Town will vote to raise and appropriate the sum of Three Thousand Dollars (\$3,000) for the NORTH CONWAY DAY CARE CENTER. Agreeable to a petition signed by Deryl M. Fleming and others. Recommended by Board of Selectmen (5-0-0). Recommended by the Budget Committee (9-0-1).

ARTICLE 38. To see if the Town will vote to raise and appropriate the sum of Eighteen Thousand Forty Dollars

(\$18,040.00) for the support of the CHILDREN'S HEALTH CENTER (formerly named the Children and Youth Project of MWV). Agreeable to a petition signed by Evelyn B. Dole and others. Recommended by the Board of Selectmen (4-1-0). Recommended by the Budget Committee (8-2-1).

ARTICLE 39. To see if the Town will vote to raise and appropriate the sum of Three Thousand Dollars (\$3,000) for the CONWAY VILLAGE CHAMBER OF COMMERCE. These funds to be utilized to operate and administer the Information Booth, as well as to organize the Christmas Parade, the Conway Village Festival, and other activities which benefit the Conway Community. Agreeable to a petition signed by Steven P. Cote and others. Recommended by the Board of Selectmen (5-0-0). Recommended by the Budget Committee (9-0-1).

ARTICLE 40. To see if the Town will vote to raise and appropriate the sum of Four Thousand Dollars (\$4,000.00) for the Early Intervention Program (birth to 3 years) of CHILDREN UNLIMITED, INC. Agreeable to a petition signed by Maryellen LaRoche and others. Recommended by the Board of Selectmen (5-0-0). Recommended by the Budget Committee (7-3-0).

ARTICLE 41. To see if the Town will vote to raise and appropriate the sum of One Thousand Seven Hundred Seventy Six Dollars (\$1,776.00) for the FAMILY SUPPORT PROGRAM OF THE CENTER OF HOPE. Agreeable to a petition signed by Todd. L. VanderSchaaff and others. Recommended by the Board of Selectmen (5-0-0). Recommended by the Budget Committee (6-2-2).

ARTICLE 42. To see if the Town will vote to raise and appropriate the sum of Five Thousand Dollars (\$5,000.00) to defray the operating expenses of the services and programs as carried out by the MT. WASHINGTON VALLEY CHAPTER OF THE AMERICAN RED CROSS. Agreeable to a petition signed by Jeffrey Ohman and others. Recommended by the Board of Selectmen (5-0-0). Recommended by the Budget Committee (10-0-0).

ARTICLE 43. To see if the Town will vote to raise and appropriate the sum of Three Thousand dollars (\$3,000.00) for the MT. WASHINGTON VALLEY CHAMBER OF COMMERCE, said funds to be dedicated to the Chamber's Visitor Information Services. Agreeable to a petition signed by Helen

Garcia and others. Recommended by the Board of Selectmen (4-1-0). Recommended by the Budget Committee (5-4-1).

ARTICLE 44. To see if the Town will vote to raise and appropriate the sum of Seven Thousand Four Hundred Seventy Eight Dollars (\$7,478.00) to assist CARROLL COUNTY MENTAL HEALTH SERVICES. Agreeable to a petition signed by Claire Chimmick and others. Recommended by the Board of Selectmen (4-1-0). Recommended by the Budget Committee (5-3-2).

ARTICLE 45. To see if the Town will vote to raise and appropriate the sum of Seven Thousand Six Hundred Seventy Eight Dollars (\$7,678.00) to assist the FAMILY HEALTH CENTRE. Agreeable to a petition signed by Benita Silver and others. Recommended by the Board of Selectmen (4-1-0). Recommended by the Budget Committee (4-3-3).

ARTICLE 46. To see if the Town will vote to raise and appropriate the sum of Seven Thousand Five Hundred Dollars (\$7,500.00) for operating expenses for the EASTERN SLOPE REGIONAL AIRPORT. Agreeable to a petition signed by Ralph W. Wiggin and others. Recommended by the Board of Selectmen (4-1-0). Recommended by the Budget Committee (9-0-1).

ARTICLE 47. To see if the Town will vote to raise and appropriate the sum of One Thousand Three Hundred Dollars (41,300.00) to be used to make payment for renewing insurance coverage for the EASTMAN-LORD HOUSE MUSEUM. Agreeable to a petition signed by Susan K. Proctor and others. Recommended by the Board of Selectmen (5-0-0). Recommended by the Budget Committee (9-0-1).

ARTICLE 48. Shall the Town accept the provisions of RSA 202-A:4-c providing that any town at an annual meeting may adopt an article authorizing indefinitely, until specific rescission of such authority, the Public Library Trustees to apply for, accept and expend, without further action by the Town Meeting, unanticipated money from a State, Federal or other governmental unit or a private source which becomes available during the fiscal year? Proposed by the Library Trustees.

ARTICLE 49. To see if the Town will accept the provisions of RSA 80:42 and 80:80 to authorize indefinitely until rescinded, the Selectmen to sell at their discretion, at public auction, any real estate in the Town to which the Town has title by Collector's Deed; except when it is being sold back to the for-

mer owner, or to a party who has succeeded to the title of the former owner, in which case private sale may be utilized.

ARTICLE 50. Pursuant to the provisions of RSA 674:40-a, shall the Town vote to delegate to the Board of Selectmen of the Town the authority, indefinitely until specific rescission of such authority, to allow the Selectmen to accept dedicated streets. The Selectmen must hold a public hearing on the proposed acceptance prior to taking action. Once accepted, the street shall have the status of a public highway pursuant to the provisions of RSA 674:40-a.

ARTICLE 51. Shall the Town accept the provisions of RSA 31:95b providing that any town at an annual meeting may adopt an article authorizing indefinitely, until specific rescission of such authority, the Selectmen to apply for, accept and expend, without further action by the Town Meeting, unanticipated money from a state, federal, or other governmental unit or a private source which becomes available during the fiscal year? Proposed by the Board of Selectmen.

ARTICLE 52. To see if the Town will vote to authorize the Board of Selectmen to accept gifts of personal property which may be offered to the Town for any public purpose, pursuant to RSA 31:95-e. The Selectmen must hold a public hearing before accepting such gift, and the acceptance shall not bind the Town to raise, appropriate, or expend any public funds for the operation, maintenance, repair or replacement of any such personal property. Proposed by the Board of Selectmen.

ARTICLE 53. Shall the Town accept the provisions of RSA 33:7 providing that any Town at an annual meeting may adopt an article authorizing indefinitely, until specific rescission of such authority, the Selectmen to issue tax anticipation notes? Proposed by the Board of Selectmen.

ARTICLE 54. To see if the Town will vote to authorize the Board of Selectmen to accept, on behalf of the Town, gifts, legacies, and devises made to the Town in trust for any public purpose, as permitted by RSA 31:19. Proposed by the Board of Selectmen.

ARTICLE 55. To see if the Town will vote to authorize the Selectmen to withdraw Capital Reserve Funds established by the Town from time to time, and disburse the same in accordance with the purposes for which such funds were created

respectively. Proposed by the Board of Selectmen.

ARTICLE 56. To act upon any other business that may legally come before said meeting.

Given under our hands and seal at Center Conway, New Hampshire, this 17th day of February, 1994.

CYNTHIA B. BRIGGS, Chairman
JOHN A. CUDDY
A. CHAD HILL
RAYMOND E. LEAVITT, JR.
PAUL D. WHETTON

A true copy Attest:

JOHN D. STEVENS, Justice of the Peace

We hereby certify that we posted a like copy of the within Warrant on February 18, 1994, at the post offices at Conway, North Conway and Center Conway, at the Town Hall at Center Conway, and at Karl Seidensteucker Auditorium at Kennett High School, the place of meeting, all public places within the said Town of Conway.

CYNTHIA B. BRIGGS, Chairman
JOHN A. CUDDY
A. CHAD HILL
RAYMOND E. LEAVITT, JR.
PAUL D. WHETTON

State of New Hampshire
Carroll ss.

Personally appeared Cynthia B. Briggs, John A. Cuddy, A. Chad Hill, Raymond E. Leavitt, Jr., and Paul D. Whetton, Selectmen of the Town of Conway, New Hampshire, and made oath that the foregoing certificate by them is true, before me,

JOHN D. STEVENS
Justice of the Peace

TOWN MANAGER'S REPORT

"Positive attitudes cure problems, allow team building, and help achieve efficiency and productivity in the work place."

Jim Somerville - 1994

If one reviews the goals set in last year's report, it is gratifying to be able to say that it has been a GOOD year.

The employees' transition to a new Town Manager and different management style carried over from 1992 to 1993, and by mid year the Winning Team was beginning to gel. Morale started back, production increased, problems were being resolved and the concepts of working together, mutual trust and positive attitude were self generating an accountable productive result and a more content environment in the workplace. The Town's people should be justly proud of the Town employees who serve them. As Town Manager, I can assure you, I am!

Support at Town Meeting for the budget was appreciated. It allowed management to move forward with a lean operating budget while at the same time it gave flexibility to resolve some major labor/benefit issues. Financially, I refer you to the Annual Budget Narrative contained herein. As a brief highlight, we operated at the same or lower funding level for the fourth year in a row, and maintained the same levels of service at increased productivity.

The organizational aspects did not undergo much change in 1993. Major restructuring had taken place in 1992. It was necessary in 1993 to be sure that the downsizing in conjunction with cross utilization of manpower and team building was going to work. Relocation of staff within Town Hall, along with improvements in computerization, did take place and resulted in a measurable increase in efficiency of operations. Opportunities for training and development of competency skills were made available to employees. Training also increases proficiency and productivity and encourages career orientation of employees.

Economic development had a positive upturn in 1993. I envision 1994 to continue that trend. Myself, staff, Board of Selectmen, Planning Board, Mt. Washington Valley Economic Council and Mt. Washington Valley Business Development Corporation, along with State agencies, are all making cooperative efforts to posture and present the Conway area as a viable place for businesses to locate and grow which, in turn,

will generate diversified jobs and a more balanced economy.

During 1993 the employees, under my jurisdiction, went to a merit/performance pay system. The identified problems encountered in implementing the program have been ironed out for 1994. It will probably take another two years to fine-tune the system. An all out effort has been made for the system to be fair, objective, and non discriminating, with rewards based on obtainable goals and expectations which are set together between the rater and ratee. I ask that you continue to support the program. People say "take a leadership role." We have done just that as this system breaks from the norm in municipal government. It is working, and as time will allow it to be refined, it will work even better.

I want to thank my staff for their patience, loyalty, and work ethics during 1993. I am also grateful to the Board of Selectmen for its continued support, our ability to dialogue, to disagree but understand, and the realization that myself and all Board members, regardless of belief or opinion, have a common goal in doing what is best for the citizens and trying to make Conway a better place to live.

To the public, I respect your trust in me to "get the job done" in an accountable manner. If you have concerns or problems with your Town government, please do not hesitate to give me a call or drop by and see me. Those who serve you will always do their best.

Respectfully submitted,

JAMES B. SOMERVILLE
Town Manager



Conway Town Hall

ANNUAL NARRATIVE FINANCIAL/ BUDGET REPORT TOWN REPORT SUPPLEMENT

Submitted by: James B. Somerville, Town Manager
January 1, 1994

OPENING COMMENTS:

The purpose of this report is to provide the Town's residents, taxpayers and voters with a vehicle to better understand the annual budget which they are being asked to vote on. The report attempts to take \$5 million of complex numbers and put them into logical words, with insight into management's financial philosophy, and how the operations, services and manpower relate to the budget. In addition, the report highlights increases and decreases, and provides an overview of the Town's financial condition and posturing in today's economy.

I carry forward my confidence from last year that the Town of Conway will vote with a better understanding of the operational budget, and will support the budget as accountable and responsible in the providing of municipal services in an efficient manner.

GENERAL OVERVIEW:

A. The Town's Financial profile greatly improved going from 1992 to 1993 as a result of varied circumstances.

1. 1992 saw management change in both personnel and philosophy. A deficit recovery through many efforts and checks/balances was successful, and 1993 started and finished with austerity and accountability.
2. Action from Town Meeting floor increased the requested/recommended budget by \$157,000 with its purpose intended for health benefits. This was not anticipated, but did enable myself and the Board of Selectmen to resolve some demoralizing labor disputes and put into place a 3-year transitional program to achieve 50% cost sharing of health insurance benefits. With the President's efforts in health reform, the issue is far from being permanently resolved (if that is possible) and it is difficult to say where we will be with insurance programs and costs three years from now.
3. In September the voters supported the funding for a property revaluation. The cost was reflected in the 1993 tax rate and is not a carry over to 1994. Even with the

\$285,000 appropriation and the \$157,000 in 2 above, the tax rate for the Town operating budget stayed at \$3.81.

4. Welfare remained a problem. I was wrong in projecting that a stabilized economy would reflect the same in welfare costs. The same was true throughout the State. A lesson learned is that it appears welfare needs bottom out a year or two after the economy does. If this is true, we should see some improvement in 1994.
5. The landfill leachate recycling program has met with frustration, primarily due to the unpredictable weather and the high cost of removing excess leachate. The North Conway sewer facility is the long range solution. The line item in the 1994 budget is reflective of historical costs.
6. A winter like the ones we used to have "caught us off guard" requiring some adjustments in prioritizing of other highway projects. For 1994 we have budgeted for another winter like 1993.

B. All the ups and downs of operations and dealing with the unanticipated, emphasizes the need for our existing Gross Budget Law. Management flexibility and decision making with the check and balance of approval by the Board of Selectmen allows adjustments to operations based on necessity and prioritizing, while at the same time staying within total budget. With that vested authority, obligations of municipal services were maintained and the year closed out with a surplus of \$150,000 (subject to audit).

BUDGET PHILOSOPHY:

The budget philosophy for 1994 continues the trend of 1992 and 1993 which was stated as "continuing to evaluate each and every department, identify areas of excess, ways to consolidate and cross train/utilize manpower, find more effective ways to get the job done or to purchase services/supplies, continually ask questions such as: Can it wait? Do we need it? Can we do it for less cost? Can someone else do it? Where is it on a prioritized list? Is the service essential? etc." this budget philosophy has generated a 1994 budget which is manageable and is accountable. Department heads, Budget Committee members, Selectmen, Commissioners, Trustees and others participated in a workshop this year to learn the Budget Law, discuss philosophy and goals, and to build budgets through a process based on historical data, identified needs, service/mis-sion obligations, prioritizing, impact dialogue and transposition to dollar costs onto budget forms. There is nothing arbi-

trary within the 1994 budget. It is a reflection of hard work by people who care and is another step in "running a five million dollar operation like a business."

BUDGET ANALYSIS:

Only significant changes from the 1993 budget are discussed:

Executive:

Salaries:

A. Selectmen - The expansion to five members began mid March 1993. The change in budget represents 5 Board Members for the entire year with no increase in annualized individual amount.

B. Town Manager & Public Works Director - Change is merit performance raise received during 1993 and annualized for 1994.

C. Non Union Merit - In 1993 \$14,664 was appropriated to implement a merit/performance pay system. At year's end \$12,381 was expended and distributed into the non union salary accounts. For example, \$4,000 was transferred to Police Labor and \$1,732 to the Library with the balance distributed as earned among 18 non union personnel (an average of \$369 in 1993 earnings). The initial appropriation represented 3% of the non union payroll. Following Town Meeting a newly formed Teamsters bargaining unit dissolved and we were able to absorb them into the system and still not exceed the line item budget dollars. For 1994 the amount shown for appropriation is also 3% of payroll, but the Library and Police non union are not included as the merit account is now funded within their budgets.

Expenses:

Seminar & Professional Development - All expenses, including travel for courses, conferences, seminars are contained in this line item. Professional development is important to retain proficiency, skills and current knowledge. Services can be more efficiently provided with a competent career oriented professional staff. At an average per employee cost of \$360 a year it is a good investment in those who serve you.

Office:

A. Salaries - 1993 merit raises are included, but the request-

ed amount is less because the position of Assessing Secretary/Clerk is now shown in the Revaluation of Property Department.

B. Town Reports - The size of the report has been expanded to provide more usable information for the Conway citizens.

C. Programming - In 1993 an additional amount was appropriated to do a payroll software enhancement. The figure has been readjusted downward for 1994.

Election, Registration & Vital Statistics: There is a State Primary and fall election this year. The increase reflects 3 versus one election.

Revaluation of Property:

A. Assessor - In April 1993 the Town no longer had an Assessor on board and a massive project was underway involving consultants from the State's Department of Revenue Administration, Appraisal Division, and two temporary project assistant employees and a new Assessing Secretary. By the end of the summer it was deemed to be of proper timing to begin a search for a new Assessor. Janis Carruth, an experienced professional with state-of-the-art knowledge, energy level, disciplines and personality necessary to turn the department around, joined the team in mid November. The budgeted salary, in comparison to what the previous Assessor was earning, is reflective that she is full time (5+ days) a week and that it is in the mid range with peer assessing professionals.

B. Professional Contract Services - The Town expended \$48,503 to identify and take major steps in solving the problems we were faced with prior to the new Assessor assuming the responsibilities. No professional contract services are planned for 1994.

C. Assessing Temps - Carry over projects will be basically completed in early February. Any unfinished projects plus normal work load of the department will be the responsibility of the Assessor and Assessing Secretary for the balance of 1994.

D. Assessing Secretary - Position was previously shown under Office Salaries.

E. Software - Not expended in 1993 as costs to resolve assessing problems had to be absorbed. Costs for a complete new hardware/software system are contained in the September

Special Article appropriation for the property revaluation.

Legal/Negotiations: Labor disputes appear to be under control with contract negotiations completed for the second year in a row without costly outside involvement. Lawsuits are unpredictable, but no major actions are ongoing. The budgeted amount has, therefore, been decreased to the lowest amount in years.

Employee Benefits:

A. The bottom line of this category is reduced significantly for several reasons. Town Meeting appropriated an additional \$157,157 for health insurance, but by the time the dust settled \$82,141 of that amount was not expended. The request of \$98,392 for 1994 is 24% less than that spent in 1992 even with a 25% increase in premium health costs during that time. Major strides have been taken to establish a cost-sharing program; however, we must remain creative, open to ideas and change, and continually seek a better way to provide not only cost effective health care, but also equitable ways to fund the benefit.

B. Other items in this category reflect up and down budget requests as a result of a general overhaul in benefits. For example, Life Insurance for some employees went to \$20,000 to be on par with others, and Long Term Disability was substituted in lieu of Short Term, while Dental Insurance was discontinued. The remaining line items are subject to payroll, audits, and actuarial calculations not within our control.

Planning & Zoning:

A. Interns/Part-time - we had good success with two interns this summer. It is intended to expand on using interns this year to include launching our own traffic count/study programs.

B. Mapping - Current up-to-date mapping was accomplished during 1993, therefore, this is deleted for 1994. The Assessing Department will be developing a phase-in program during 1994 for new tax maps as the current ones are grossly inadequate. Once these base maps are done, a long range plan for GIS computerized mapping which will serve all Conway government entities and departments will be developed for funding consideration.

Government Buildings:

A. Town Hall - The parking lot needs new perimeter barrier

ers/rails, gravel, grading and paving. Federal law requires extended testing of the well that Town Hall is on under the Clean Water Act.

B. Police Station - Well testing as in A, above.

C. Recreation Building - During 1993 the exterior block wall and roof over the old cafeteria were repaired. For 1994 \$14,000 is in the budget to re-side the building. Also, well testing as in A, above.

Insurance: All of our insurance is now through the New Hampshire Municipal Insurance Liability Trust. It continues to prove to be cost effective. The Town's insurance premiums would be much higher through another source.

Public Safety:

A. The Police budget was managed in a highly accountable manner during 1993 and the new Chief and I have established a good professional and cooperative working relationship. You will note that they have presented a level funded budget which is made possible through their reorganization of manpower and a shifting of dollars to areas of priority. To name a few changes, 1994 will see re-establishment of the Cadet Program, a doubling of the hours of manned traffic control, continued cost effective shifting of auto fleet maintenance to the Town Garage, the replacement of 3 cruisers that have over 150,000 miles of service, and microfilming of files.

B. Health Insurance - The Police union members are the only employees within the operating budget who are not on Comp 100 and paying 20% of the premium as they remain covered under an expired contract by labor law. There currently is a court case with the school which challenges the liability of the employer to have to continue covering increased premium costs of a benefit with an expired contract versus funding to the cost of the benefit during the last year of the contract. Although this may over simplify a complex issue, the voters should know that this budget does not fund the 1994 premium increase. If the court rules against the School Board/Administration, the Town will be obligated to pay the increase.

Ambulance & Fire:

A. North Conway Ambulance - Budget request is for January, February and March 1994, which are the remaining months on current contract. New contract figures are con-

tained within the Special Articles for the remaining nine calendar months.

B. Conway Village Ambulance - Contained within Special Articles.

C. Fire and Rescue - Contained within Special Articles.

Inspections: During 1993 the Town went until after Town Meeting before hiring a contracted building/zoning inspector as it was not known if and when the previous Building Inspector would be coming back to work. Between zoning enforcement, and more time consuming involvement in working with commercial entities, it has been sufficiently demonstrated that a full time employee of the Town is required to best serve the responsibilities in a professional manner. The change from contract to employee will take place on April 1, 1994.

Highways:

A. Labor - Up from 1993 to reflect more realistic projection with a 100+ inch snow winter operation.

B. Contract Services - Less engineering and consulting services anticipated in relation to projects in 1994.

C. Street Lights - Increase is a result of Selectmen's approval of assuming responsibility for 14 lights in Saco River Forest on Town roads.

D. Hired Equipment - Increase covers new snow removal contract costs and roadside mowing which hasn't been done in several years.

E. Asphalt - Decrease based on project identification. Work on West Side Road will come out of earmarked account, not this line item.

F. Salt - Increase relates to anticipated increase in contract costs.

G. Bridge Maintenance - A neglected area which is being properly activated for 1994 to provide for an ongoing maintenance program.

Solid Waste: (Three towns share in the cost of operations with Albany and Eaton paying a total of about 10%);

A. Labor and Benefits - Although up from 1993, the request is down 20% from 1992 expenditures. This is a direct result of reorganization.

B. Advertising/Education - It is felt that the Recycling Education program with students and adults is more effective if done every other year. The Town's doing well in recycling, but we can always improve. The School did a great job on the Recycling calendar - hope that you got one!

C. Lagoon Maintenance - North Conway Sewer Plant can't get built any too soon. It is getting increasingly expensive to maintain our lagoons.

D. Leachate - Second year in a row we have overspent. We simply can't predict the weather and should budget more realistically to historical spending.

E. Equipment Lease - This spring final payment on the lease/purchase agreement for the bailer will be made.

F. Hauling - We have been doing a lot of our own hauling. The used cab-trailer that was purchased will have paid for itself in 1-1/2 years.

Highway/Solid Waste - General Comment: Both departments are a labor union work force, yet the budgets reflect only a 2.8% increase which is the 1993 cost of living increase rate. This is a credit to both the union workers and management staff and is representative of a responsible employment base which serves the taxpayers and citizens at large. I would like to refer you to the Public Work's Director's Annual Report to get a more in-depth understanding of the year behind us, 1993, and the year ahead, 1994.

Welfare: As stated earlier, we calculated wrong. An aggressive program has been implemented to tighten up to be sure we are serving those in need and not letting the users of the system take advantage of us. Hopefully, combined with the economy, the numbers will blend.

Culture & Recreation: The increase in the budget represents potentially higher wages for lifeguards due to supply and demand along with merit performance raises of full time department employees. Also added to the budget is maintenance of recreational trails and funds for the Recreation Committee to use toward projects.

Library: Some shifting of where personnel are accounted for in the budget took place. The majority of the \$14,000 increase is as follows: Increased hours of employees, repair of roof, chimney and computers. 1993 showed that they managed their budget well, and I am pleased that a cooperative profes-

sional relationship exists between myself, the Librarian and the Trustees.

Patriotic Purposes: Town Meeting floor action in 1993 appropriated \$10,000 to complete the Veteran's Memorial. No appropriation for this line item is necessary this year.

New Highway Equipment: Requested money for 1994 is to purchase a new line painter for crosswalks, parking, stop lines and a new tire balancer and changer to allow for the cost effective transition to full maintenance of Police cruisers and Town cars.

CLOSING COMMENTS:

This year the narrative was not written until the budget process was complete. The budget you are being asked to act on is a result of that process where different opinions, views and justification of need have been allowed to come to the forefront. You have a responsible, accountable budget to act on.

From a revenue/economic viewpoint the Town retains a good cash flow position. In fact, with the slow economic turn around, management's very conservative expectations of revenues, and some recovery of back taxes, there has been a significant improvement in the Town's financial position. As the economy continues to improve, we need to remain frugal and build a "security fund." It postures the Town for better bond ratings when future needs require borrowing long term, and it importantly provides assets to tap into, if necessary, when the next economic downturn occurs so that the burden on the taxpayer can be offset during such times.

I trust that you have found this report helpful and informational. I welcome constructive criticism to enable me to better serve and improve on the report and to tailor it to meet your needs.

Respectfully submitted,

JIM SOMERVILLE
Town Manger

BUDGET OF THE TOWN OF CONWAY - 1994

Form MS-7

	Appropriations 1993	Expenditures 1993	Selectmen's Budget 1994	Budget Committee Recommended 1994	Not Recommended
Executive	322,874	324,882	323,425	323,425	
Election Registration and					
Vital Statistics	4,350	4,329	6,750	6,750	
Financial Administration	87,424	86,750	86,762	86,762	
Revaluation of Property	338,180	355,266	62,621	62,621	
Legal Expenses	55,000	38,386	38,000	38,000	
Employee Benefits	333,375	238,978	274,681	274,681	
Planning & Zoning	38,625	38,015	39,408	39,408	
Government Bldgs	50,860	52,950	66,848	66,848	
Cemeteries	3,500	2,500	1,000	1,000	
Insurance	52,500	47,537	50,500	50,500	
Police Department	1,149,760	1,133,201	1,142,855	1,142,855	
Ambulances	143,662	145,371	25,092	25,092	
Fire & Rescues	129,714	126,962	39,632	39,632	
Building Inspection	17,801	17,289	25,590	25,590	
Highway Expenses	707,390	680,348	720,793	715,793	
Solid Waste Disposal	405,741	408,073	420,595	420,595	5,000
Health	3,700	2,911	3,700	3,700	
Welfare	55,000	100,676	65,000	65,000	
Parks & Recreation	88,752	84,381	94,220	94,220	
Library	170,548	164,302	184,035	184,035	
Patriotic Purposes	15,700	15,700	5,700	5,700	

Conservation	3,388	3,388	4,033	4,033
Debt-Principal	258,100	258,100	268,100	268,100
Interest - L-T Debt.	399,236	399,236	380,467	380,467
Interest on Tans	135,000	84,144	100,000	100,000
New Highway Equipment	8,000	7,385	11,500	11,500
Capital Reserve Funds	119,500	119,500	149,500	149,500
Subtotal	5,097,680	4,940,655	4,590,807	5,000
Special Articles	248,452	248,452	1,380,790	80,060
Bond Article			1,500,000	
TOTAL APPROPRIATIONS	5,346,132	5,189,107	7,471,597	
Less Estimated Revenues	2,073,568	2,269,031	2,584,557	2,584,557
Bond Proceeds			1,500,000	1,500,000
Amt. to be raised by Taxes	3,272,564	2,920,076	3,387,040	85,060

Form MS-7

TOWN OF CONWAY REVENUES

	Estimated 1993	Actual 1993	Estimated 1994
TAXES			
Land Use Change Tax	-0-	40,610	25,000
Yield Tax	25,000	20,571	20,000
Betterment Assessments	74,093	74,093	75,828
In Lieu of Taxes	6,000	7,520	7,500
Bank Stock Tax	9	9	9
Interest & Penalties on Taxes	450,000	538,022	500,000
LICENSES & PERMITS			
Bus Licenses & Permits	15,000	5,830	6,000
Motor Vehicle Fees	625,000	664,719	675,000
Building Permits	25,000	16,995	20,000
Cable TV	30,000	32,988	35,241
Other Licenses & Fees	2,500	3,064	3,000
FROM STATE OF NH			
Shared Revenue	92,072	94,209	108,500
Highway Block Grant	133,275	133,275	132,892
State-Federal Forest	1,000	1,027	1,000
Railroad Tax	4,269	6,278	6,300
Mill St. Bridge			388,916
FROM OTHER GOVERNMENTS			
Reimb. Solid Waste	70,894	70,893	74,656

CHARGES FOR SERVICES			
Income From Depts	95,000	101,511	100,000
Comm. Garbage Fees	90,000	119,088	120,000
Comm. Septage Fees	25,000	17,321	20,000
OTHER REVENUES			
Sale of Town Property	1,000		5,000
Interest on Deposits	90,000	90,459	80,000
Court Lease	69,256	69,256	67,756
Workers Comp Div.	135,300	135,300	87,459
Unemployment Comp Div.	2,500	6,430	6,000
Prop. Liab. Ins. Div.	3,900	4,540	4,500
Health Ins. Div.		6,857	5,000
Court Fines	2,500	5,199	5,000
Parking Tickets	5,000	2,967	4,000
Subtotal	<u>2,073,568</u>	<u>2,269,031</u>	<u>2,584,557</u>
BOND PROCEEDS			
			<u>1,500,000</u>
TOTAL	<u>2,073,568</u>	<u>2,269,031</u>	<u>4,084,557</u>

1994 SPECIAL ARTICLES

Art. No.	Article	Board of Selectmen Recom.	Not Recom.	Budget Committee Recom.	Not Recom.
21	Funding Emergency Services North Conway Water, Conway Village Fire, Center Conway Fire	350,764		350,764	
22	Funding Emergency Services Redstone Fire Dept. East Conway Fire Dept.	32,385		32,385	
24	Ambulance Contract 4/1/94-12/31/94	82,503		82,503	
26	ADA Compliance - Town Buildings	38,000		38,000	
27	Collective Bargaining Agreement AFSCME & Town	12,000		12,000	
28	Computer System/Police Department	40,000		40,000	
29	Highway Equip. Capital Reserve Fund	90,000		90,000	
30	Solid Waste Equip. Cap. Reserve Fund	61,000		61,000	
31	Mill Street Bridge Reconstruction	486,145		486,145	
32	North Conway Community Center	80,060			80,060
33	Tri-County Community Action/ Big Brothers/Big Sisters	7,150 200		7,150 200	
34	Carroll Cty. Against Domestic Violence & Rape	2,043		2,043	
35	Gibson Center for Senior Services	23,719		23,719	
36	Visiting Nurse Services	10,440		10,440	
37	North Conway Day Care	3,000		3,000	
38	Children's Health Center	18,040		18,040	
39	Conway Village Chamber of Commerce	3,000		3,000	
40	Children Unlimited	4,000		4,000	
41	Family Support Group	1,863		1,863	
42	American Red Cross	5,000		5,000	
43	MWV Chamber of Commerce	3,000		3,000	
44	Carroll County Mental Health	10,000		10,000	
45	Family Health Care Center	7,678		7,678	
46	Eastern Slope Airport Authority	7,500		7,500	
47	Conway Historical Society	1,300		1,300	
	TOTALS	\$1,380,790	\$0	\$1,300,730	\$80,060
	1994 BOND ISSUE				
19	Library Addition -- Bond	\$1,500,000		\$1,500,000	

TOWN OF CONWAY 1994 BUDGET WORKSHEET

	1993 Approp.	1993 Expended	Selectmen's Budget Request	Budget Committee Recommend
GENERAL GOVERNMENT				
EXECUTIVE				
SALARIES				
Selectmen	14,000	13,788	15,000	15,000
Town Clerk's Salary	9,000	9,000	9,000	9,000
Town Clerk's Fees	25,000	26,140	26,000	26,000
Deputy Clerk Fees	4,600	4,944	5,000	5,000
Chairman Budget Com.	100	100	100	100
Trustee Trust Funds	100	100	100	100
Police Commissioners	1,600	1,600	1,600	1,600
Town Manager	43,528	43,528	44,084	44,084
Public Works Director	37,669	37,669	38,955	38,955
Fees Tax Liens	11,000	10,586	12,000	12,000
Welfare Officer	10,633	11,265	10,491	10,491
Disc. Non-Union				
Merit Acct.	2,283		13,268	13,268
SUBTOTAL	<u>159,513</u>	<u>158,720</u>	<u>175,598</u>	<u>175,598</u>
EXPENSES				
Mileage	10,000	3,690	5,000	5,000
Dues	9,538	9,359	10,043	10,043
Reference Books	1,000	1,398	1,000	1,000
Dog License	200	134	150	150
Seminar & Prof.				
Development	5,000	6,166	7,200	7,200
Tax Redemption Fees	2,800	2,761	2,800	2,800
Costs of Tax Liens	7,000	8,055	8,000	8,000
Codification of				
Ordinances	500	0	0	0
Prof/Contract Service	1	0	0	0
SUBTOTAL	<u>36,039</u>	<u>31,563</u>	<u>34,193</u>	<u>34,193</u>
OFFICE				
Salaries	78,222	81,187	63,859	63,859
Supplies	5,100	5,661	5,500	5,500
Telephone	7,900	8,971	8,000	8,000
Postage	10,000	9,738	11,000	11,000
Adv. & Newspaper				
Notices	1,000	1,732	1,000	1,000

Town Reports	5,500	5,706	6,800	6,800
Equipment	4,100	5,285	4,100	4,100
Equipment Repairs	8,000	8,923	8,000	8,000
Book Binding	1,000	427	375	375
Programming	3,500	4,272	2,000	2,000
Microfilming	3,000	2,697	3,000	3,000
SUBTOTAL	<u>127,322</u>	<u>134,599</u>	<u>113,634</u>	<u>113,634</u>

4130

EXECUTIVE TOTAL	322,874	324,882	323,425	323,425
-----------------	---------	---------	---------	---------

ELECTION REGISTRATION AND VITAL STATISTICS

Moderator	100	50	100	100
Asst. Moderator	50	110	100	100
Ballot Clerks	300	303	900	900
Supervisors of Checklist	1,500	1,500	1,500	1,500
Supplies, Postage, Ballots	750	1,022	1,000	1,000
Meals for Clerks	150	211	450	450
Advertising	250	111	350	350
Program Ballots	700	576	1,800	1,800
SUBTOTAL	<u>3,800</u>	<u>3,883</u>	<u>6,200</u>	<u>6,200</u>
Vital Statistics	550	446	550	550

4140 ELEC, REG & VITAL STAT

4,350	4,329	6,750	6,750
-------	-------	-------	-------

FINANCIAL ADMINISTRATION

Treasurer	2,400	2,400	2,400	2,400
Audit	8,400	8,575	8,100	8,100
Budget Committee	1,500	1,645	1,600	1,600
Salaries	75,123	74,130	74,662	74,662
Prof. Contract Services	<u>1</u>	<u>0</u>	<u>0</u>	<u>0</u>

4150 FINANCIAL

ADMIN. TOTAL	87,424	86,750	86,762	86,762
--------------	--------	--------	--------	--------

REVALUATION OF PROPERTY

Assessor	33,379	19,959	38,300	38,300
Prof. Contract Services	1	48,503	1	1
Assess Temp		9,894	1,000	1,000
Assess Secretary		0	18,220	18,220
Mapping	1,400	1,109	1,500	1,500
Tax Billing & Assessing	2,400	5,851	3,100	3,100
Appraisal Software/ Hardware	16,000	0	500	500
Special Article	285,000*	20,454		
Special Article Encumbered		<u>249,496</u>		

*15,050 Expended for prof contract services

4152 REVAL OF

PROPERTY	338,180	355,266	62,621	62,621
----------	---------	---------	--------	--------

LEGAL/NEGOTIATIONS

Legal Expenses	45,000	35,983	36,000	36,000
Negotiation Expenses	<u>10,000</u>	<u>2,403</u>	<u>2,000</u>	<u>2,000</u>
4153				
LEGAL EXPENSES	55,000	38,386	38,000	38,000

EMPLOYEE BENEFITS

Health Insurance	91,950	91,754	98,392	98,392
Life/Disability	5,534	6,045	7,512	7,512
Dental Insurance	2,250	1,452	0	0
Workers Compensation	60,000	46,529	69,637	69,637
Unemployment Insurance	3,800	2,939	3,000	3,000
Social Security	66,500	66,984	70,565	70,565
Retirement	21,200	23,275	25,575	25,575
Health Adjustment	<u>82,141*</u>			

* VOTED 157,157; Expended in Health Insurance Accts 75,016

4155 EMPLOYEE

BENEFITS	333,375	238,978	274,681	274,681
----------	---------	---------	---------	---------

PLANNING & ZONING

Recording	750	510	750	750
Legal Advertising	1,900	2,006	1,900	1,900
Postage	500	565	500	500
Printing & Supplies	1,800	2,289	1,800	1,800
Town Planner	30,175	27,334	29,458	29,458
Master Plan	500	0	1,000	1,000
Interns	1,000	2,721	4,000	4,000
Mapping	<u>2,000</u>	<u>2,590</u>	<u>0</u>	<u>0</u>
4191 PLANNING & ZONING	38,625	38,015	39,408	39,408

GOVERNMENT BUILDINGS

TOWN HALL

Cleaning	2,500	2,700	3,288	3,288
Supplies	1,000	784	1,000	1,000
Equipment	700	595	700	700
Electric	3,000	3,279	3,560	3,560
Heat	2,000	1,481	2,000	2,000
Repairs	3,500	6,707	3,000	3,000
Parking Lot	0	0	5,000	5,000
Water Testing	<u>0</u>	<u>0</u>	<u>1,500</u>	<u>1,500</u>
SUBTOTAL	12,700	15,546	20,048	20,048

GARAGE

Electric	6,000	7,663	8,000	8,000
Heat	7,000	5,522	6,500	6,500
Repairs & Maint	<u>2,700</u>	<u>2,121</u>	<u>2,000</u>	<u>2,000</u>
SUBTOTAL	15,700	15,306	16,500	16,500

Town of Conway, NH

41

POLICE STATION	1,000	238	1,000	1,000
Water Testing	0	0	1,500	1,500
SUBTOTAL	<u>1,000</u>	<u>238</u>	<u>2,500</u>	<u>2,500</u>

RECREATION BLDG.

Electric	3,000	3,912	4,100	4,100
Heat	4,800	4,325	4,200	4,200
Maint. & Supplies	13,660	13,623	18,000	18,000
Water Testing	0	0	1,500	1,500
SUBTOTAL	<u>21,460</u>	<u>21,860</u>	<u>27,800</u>	<u>27,800</u>

4194 GOVT BLDGS

TOTAL	50,860	52,950	66,848	66,848
-------	--------	--------	--------	--------

4195 CEMETERIES

3,500	2,500	1,000	1,000
-------	-------	-------	-------

INSURANCE

Multi Peril Insurance	30,000	26,682	29,000	29,000
Auto fleet Insurance	12,500	11,615	12,000	12,000
Town Officers' Bonds	2,000	1,949	2,000	2,000
Town Officers' Liability	8,000	7,291	7,500	7,500

4196 INSURANCE

TOTAL	52,500	47,537	50,500	50,500
-------	--------	--------	--------	--------

PUBLIC SAFETY

POLICE LABOR

Regular Officers	502,516	490,645	478,826	478,826
Reg. Officers Overtime	12,000	12,529	12,000	12,000
Special Officers	3,000	3,866	3,500	3,500
Traffic Control	9,660	9,903	18,200	18,200
Dispatchers	129,645	129,212	129,645	129,645
Dispatchers Overtime	300	1,056	500	500
Secretarial	38,460	38,042	39,657	39,657
Secretarial O/T	500	148	500	500
Animal Control	10,400	10,088	10,920	10,920
Cadet Program	0	0	2,000	2,000
Holiday Pay	18,000	22,363	21,809	21,809
Commercial Duty	12,000	11,690	12,000	12,000
Incentive Pay	5,450	7,025	4,825	4,825
Crossing Guard	3,800	3,787	3,800	3,800
Merit Account			7,189	7,189
SUBTOTAL	<u>745,731</u>	<u>740,354</u>	<u>745,371</u>	<u>745,371</u>

BENEFITS

Prof. Liability Insurance	33,120	29,664	31,968	31,968
Medical Insurance				
Union	124,878	124,696	98,814	98,814

Medical Ins. Non Union			33,256	33,256
Life & Disability Ins.	6,275	5,115	6,275	6,275
Retirement	23,332	23,159	21,392	21,392
Social Security	16,824	17,607	15,445	15,445
Workers Comp. Ins.	44,599	38,274	45,923	45,923
Unemployment Ins.	2,100	2,022	1,800	1,800
SUBTOTAL	251,128	240,537	254,873	254,873

OPERATIONS

Office Supplies	4,700	5,030	4,700	4,700
Office Equip/Maint	7,500	6,858	7,500	7,500
Computer Software/ Hardware	18,928	1,272	0	0
Computer Encumbered		17,656		
Books & Publications	1,700	1,618	2,300	2,300
Cleaning	3,640	3,853	4,368	4,368
Bldg. Maint. & Supplies	2,000	3,478	2,500	2,500
Heat	2,600	2,204	2,600	2,600
Electricity	5,500	6,111	6,200	6,200
Dues & Meetings	1,000	935	1,000	1,000
Training	10,560	10,436	10,560	10,560
Care of Prisoners	150	139	150	150
Equipment	3,164	2,644	2,500	2,500
Uniforms	5,700	5,700	5,700	5,700
Uniform Maintenance	8,400	8,120	8,100	8,100
Extra Investigation	400	353	400	400
Exams & Physicals	4,219	3,745	1,500	1,500
Telephone	16,000	16,639	15,000	15,000
Radio Maintenance	2,500	1,933	2,200	2,200
SUBTOTAL	98,661	98,724	77,278	77,278

VEHICLES

Vehicles	14,000	13,845	28,788	28,788
Vehicle Maintenance	12,000	12,267	11,000	11,000
Gasoline	17,000	15,928	15,000	15,000
Vehicle Equipment	2,000	1,781	2,000	2,000
Vehicle Insurance	4,040	4,545	4,545	4,545
SUBTOTAL	49,040	48,366	61,333	61,333

PROFESSIONAL

SERVICES	5,200	5,220	4,000	4,000
4210 POLICE TOTAL	1,149,760	1,133,201	1,142,855	1,142,855

AMBULANCES

No. Conway Ambulance	98,162	100,371	25,092	25,092
----------------------	--------	---------	--------	--------

Conway Village				
Ambulance	45,500	45,000	0	0
4215 AMBULANCE				
TOTAL	143,662	145,371	25,092	25,092
FIRE				
Fires & Rescues	95,000	95,562	0	0
Fire Inspector	27,014	27,123	27,927	27,927
Fire Pond Maint.	3,000	2,441	4,000	4,000
Equipment	600	404	3,105	3,105
Emergency Mgt/ Civil Def.	100	100	100	100
Training	4,000	1,332	4,500	4,500
4220 FIRE TOTAL	129,714	126,962	39,632	39,632
INSPECTIONS				
Building Inspector	1		19,350	19,350
Prof/Contract Services	17,800	17,289	6,240	6,240
4240 INSPECTIONS				
TOTAL	17,801	17,289	25,590	25,590
HIGHWAYS				
Labor	322,040	354,121	351,143	351,143
Merit Account			1,000	1,000
Parts for Vehicles	40,000	44,166	40,000	40,000
Gas Propane & Diesel	20,000	22,537	21,000	21,000
Oil & Grease	3,200	3,513	4,000	4,000
Tires & Tubes	3,500	5,198	4,000	4,000
Outside Repair	14,000	5,120	6,000	6,000
Blades, Noses & Shoes	7,000	6,865	7,000	7,000
Equip. Tools & Supplies	1,500	897	1,500	1,500
Garage Supplies	2,250	3,788	2,400	2,400
Welding	2,500	1,367	2,000	2,000
Telephone	1,400	1,284	1,400	1,400
Garage Tools	750	611	750	750
Garage Equipment	1,500	1,221	1,500	1,500
Highway Supplies	2,400	2,217	2,400	2,400
Culverts & Catch Basins	25,000	14,634	15,000	15,000
Traffic/Street Lights	13,100	15,717	15,700	15,700
Hired Equipment	20,000	21,986	37,000	37,000
Sand & Gravel	16,000	15,063	16,000	16,000
Asphalt	100,000	63,629	90,000	90,000
Salt & Calcium Chloride	55,000	55,725	58,000	58,000
Highway Tools	1,000	463	1,000	1,000
Pavement Markings	9,000	6,244	8,000	8,000
Signs & Posts	3,000	2,850	2,000	2,000
Bridge Maintenance	5,000	792	8,000	8,000
Radio & Repairs	1,000	516	1,000	1,000
Clothing Allowance	5,250	5,808	7,000	7,000

Contract Services	22,000	19,598	6,000	6,000
Genl. Highway Repair	10,000	4,421	10,000	5,000
4312 HIGHWAY				
TOTAL	707,390	680,348	720,793	715,793

SOLID WASTE DISPOSAL

Wages	135,645	142,074	147,032	147,032
Merit Account			1,000	1,000
Employee Benefits	53,246	53,656	57,208	57,208
Clothing Allowance	2,250	2,368	2,955	2,955
Advertise/Education	4,500	4,189	2,000	2,000
Landfill Engineering	25,000	18,254	20,000	20,000
Supplies	3,500	4,474	3,500	3,500
Equipment & Hand Tools	4,000	3,084	4,000	4,000
Equipment Repair	8,000	11,602	10,000	10,000
Scale Maint	3,500	2,701	3,500	3,500
Genl. Maintenance	23,500	5,040	17,000	17,000
Recycling	4,000	1,530	4,000	4,000
Special Waste	26,000	19,417	18,000	18,000
Septic Lagoon Maint.	3,000	2,200	6,000	6,000
Telephone	1,600	1,882	1,600	1,600
Insurance	9,000	6,373	7,500	7,500
Utilities	7,500	8,117	8,000	8,000
Diesel & Gas	5,000	5,431	5,000	5,000
Landfill Materials	8,000	5,700	7,500	7,500
Leachate	21,000	56,649	45,000	45,000
Legal	1,000	906	1,000	1,000
Site & Wells Monitoring				
& Landfill Close	20,000	19,971	20,000	20,000
Equipment Lease	20,000	26,005	17,000	17,000
Hauling	9,000	760	3,000	3,000
District Expenses	500	65	300	300
Household Haz. Waste	7,000	5,625	8,500	8,500
4324 SOLID WASTE				
TOTAL	405,741	408,073	420,595	420,595

HEALTH

Pest Control (Kennel Fees)	2,200	2,098	2,200	2,200
Health Officer	1,500	813	1,500	1,500
4414 HEALTH TOTAL	3,700	2,911	3,700	3,700

WELFARE

Direct Assistance	55,000	100,676	65,000	65,000
4442 WELFARE TOTAL	55,000	100,676	65,000	65,000

CULTURE & RECREATION

PARKS

Parks Maintenance	3,695	3,281	3,695	3,695
-------------------	-------	-------	-------	-------

Washington St. Park	400	345	400	400
Trees/Landscaping	2,500	1,947	2,500	2,500
SUBTOTAL	6,595	5,573	6,595	6,595
RECREATION				
Recreation Facilities	4,835	3,998	5,048	5,048
Recreation Personnel	63,972	62,419	66,077	66,077
Rec. Office Expenses	1,350	1,182	1,350	1,350
Rec. Programs	6,500	5,709	7,100	7,100
Trails & Pathways			1,000	1,000
Community Projects			1,000	1,000
SUBTOTAL	76,657	73,308	81,575	81,575
Bancroft Property Lease	5,500	5,500	6,050	6,050
4520 PARKS & REC				
TOTAL	88,752	84,381	94,220	94,220
LIBRARY				
Librarian's Salary	29,086	29,650	30,849	30,849
Library Assistants	64,174	62,435	71,247	71,247
Janitor's Salary	7,488	7,556	7,488	7,488
Merit Account			3,131	3,131
Benefits	6,200	6,050	7,155	7,155
Postage	1,200	1,100	1,200	1,200
Books & Magazines	21,000	21,027	21,000	21,000
Librarian Aids	1,500	1,514	1,500	1,500
Repairs & Renovations	3,500	1,546	6,550	6,550
Equipment Maint.	11,915	10,887	15,205	15,205
Fuel	1,365	1,014	1,365	1,365
Electricity	6,000	6,160	6,360	6,360
Telephone	1,460	1,503	1,460	1,460
Furniture & Fixtures	1,000	1,055	725	725
Supplies	2,000	2,327	2,300	2,300
Outreach Program	100	64	100	100
Insurance	4,100	3,690	4,100	4,100
Conference & Training	1,200	1,140	1,200	1,200
Programs	700	582	700	700
History Room-Supp	2,000	110		
Miscellaneous	400	422	400	400
Literacy Project	4,160	4,469		
4550 LIBRARY				
TOTAL	170,548	164,302	184,035	184,035
PATRIOTIC PURPOSES				
Memorial Day	700	700	700	700
Fourth of July	5,000	5,000	5,000	5,000
Veteran's Memorial	10,000	10,000	0	0
4583 PATRIOTIC				
PURPOSES	15,700	15,700	5,700	5,700

CONSERVATION	3,388	621	4,033	4,033
Conservation Encumbered		<u>2,767</u>		
4611 CONSERVATION	<u>3,388</u>	<u>3,388</u>	<u>4,033</u>	<u>4,033</u>
DEBT SERVICE				
Swift River Bridge Bond	15,000	15,000	15,000	15,000
Garage Bond	15,000	15,000	15,000	15,000
Cranmore Shores Bond	20,000	20,000	20,000	20,000
Birch Hill W/Bond	15,000	15,000	15,000	15,000
Police Sta. Bond	50,000	50,000	50,000	50,000
Courthouse Bond	20,000	20,000	20,000	20,000
Woodland Gr. Bond	10,000	10,000	15,000	15,000
Landfill Bond	110,000	110,000	115,000	115,000
Hunting Ridge Note	<u>3,100</u>	<u>3,100</u>	<u>3,100</u>	<u>3,100</u>
4711 PRIN L-T DEBT	258,100	258,100	268,100	268,100
Int. on Bridge Bond	7,500	7,500	6,750	6,750
Int. on Garage bond	18,037	18,038	17,003	17,003
Int. Cranmore Sh Bond	8,975	8,975	7,595	7,595
Int. Birch Hill W/bond	7,730	7,730	6,695	6,695
Int. Police Sta Bond	56,970	56,970	53,220	53,220
Int. Court Bond	49,256	49,256	47,756	47,756
Int. Wdland Gr Bond	7,880	7,880	7,030	7,030
Int. Landfill	241,480	241,480	233,010	233,010
Int. Hunting Ridge	<u>1,408</u>	<u>1,408</u>	<u>1,408</u>	<u>1,408</u>
4721 INT L-T DEBT	399,236	399,236	380,467	380,467
INT TAX ANTICIPATION				
NOTES	135,000	84,144	100,000	100,000
CAPITAL OUTLAY-HIGHWAY EQUIPMENT				
Highway Equipment	<u>8,000</u>	<u>7,385</u>	<u>11,500</u>	<u>11,500</u>
HIGHWAY EQUIPMENT				
TOTAL	8,000	7,385	11,500	11,500
CAPITAL RESERVE FUNDS				
Landfill Future Closure	23,500	23,500	23,500	23,500
Expansion of Landfill	96,000	96,000	96,000	96,000
West Side Road			<u>30,000</u>	<u>30,000</u>
4914 CAPITAL RESERVE				
TOTAL	<u>119,500</u>	<u>119,500</u>	<u>149,500</u>	<u>149,500</u>
GRAND TOTAL	<u>5,097,680</u>	<u>4,940,655</u>	<u>4,590,807</u>	<u>4,585,807</u>

COMPARATIVE STATEMENT OF REVENUES - 1993

	Estimated For Tax Rate	Actual	Excess (Deficit)
TAXES			
Property Taxes	14,823,966	14,824,991	1,025
Land Use Change Tax	40,000	40,610	610
Yield Taxes	20,000	20,571	571
Other Taxes	80,102	81,622	1,520
Int. on Delinquent Taxes	495,000	538,022	43,022
LICENSES, PERMITS AND FEES			
Bus Licenses and Permits	8,000	5,830	(2,170)
Motor Vehicle Permit Fees	650,000	664,719	14,719
Building Permits	17,000	16,995	(5)
Other Licenses and Fees	32,500	36,052	3,552
FROM STATE/FED GOVT			
State Rev. Sharing Grant	94,209	94,209	
Business Profits Tax	177,104	177,233	129
Highway Block Grant	133,275	133,275	
Railroad Tax	6,278	6,278	
State & Fed Forest	801	1,027	226
FROM OTHER GOVERNMENT			
Reimb. Solid Waste	70,894	70,893	(1)
CHARGES FOR SERVICES			
Income From Departments	95,000	101,511	6,511
Other Charges	125,000	136,409	11,409
MISCELLANEOUS REVENUES			
Int. on Investments	90,000	90,459	459
Other	<u>218,456</u>	<u>231,008</u>	<u>12,552</u>
TOTAL REVENUES	17,177,585	17,271,714	94,129

**STATEMENT OF CHANGES
IN FUND BALANCE**

1/01/93 Unreserved Fund Balance		\$382,680
Estimated Revenues	17,177,585	
Actual Revenues	<u>17,271,714</u>	
Revenue Surplus		<u>94,129</u>
Total Appropriations & Encumbered Balances	17,183,032	
Total Expenditures & Encumbrances	<u>17,030,990</u>	
Unexpended Balance of Appropriations		<u>152,042</u>
1993 Budget Surplus		<u>246,171</u>
12/31/93 Unreserved Fund Balance		<u>628,851</u>

COMPARATIVE STATEMENT OF EXPENDITURES - 1993

	Encumbered	Approp.	Total	Expend	Encumbered	Balances
GENERAL GOVT.						
Executive	2,000	322,874	324,874	326,953		-2,079
Election, Reg & Vital Statistics		4,350	4,350	4,328		22
Financial Admin.		87,424	87,424	86,750		674
Revaluation of Property		338,180	338,180	106,054	249,496	-17,370
Legal expenses		55,000	55,000	40,524		14,476
Employee Benefits		333,375	333,375	238,978	2,000	94,397
Planning & Zoning		38,625	38,625	36,089		536
Govt. Buildings		50,860	50,860	53,247		-2,387
Cemeteries		3,500	3,500	2,500		1,000
Insurance		52,500	52,500	47,537		4,963
Regional Associations		6,000	6,000	6,000		0
Eastern Slope Airport		7,500	7,500	7,500		
PUBLIC SAFETY						
Police Dept.		1,149,760	1,149,760	1,116,006	17,656	16,098
Ambulance		143,662	143,662	145,371		-1,709
Fire		129,714	129,714	126,962		2,752
Building Inspector		17,801	17,801	17,289		512
HIGHWAYS						
Highways & Streets		707,635	707,635	680,284		27,351
SANITATION						
Solid Waste Disposal		405,958	405,958	409,960		-4,002

HEALTH							
Health Inspector	1,500	1,500	813	687			
Animal Kennel Fees	2,200	2,200	2,098	102			
Health Agencies	25,154	25,154	25,154	0			
WELFARE							
General Assistance	55,000	55,000	100,849	-45,849			
Welfare Agencies	64,250	64,250	64,250				
CULTURE & RECREATION							
Parks	2,500	2,500	8,073	1,022			
Recreation	6,595	9,095	8,073	1,022			
Library	159,661	159,661	156,531	3,130			
Patriotic Purposes	170,548	170,548	164,302	6,246			
Historical Society	15,700	15,700	15,700	0			
	1,000	1,000	1,000	0			
CONSERVATION	947	4,335	1,568	2,767			
DEBT SERVICE							
Principal Long-Term	258,100	258,100	258,100	0			
Bonds & Notes							
Int. Long Term	399,236	399,236	399,237	-1			
Int. Tax Anticipation Notes	135,000	135,000	84,144	50,856			
CAP EQUIPMENT							
Highway Equipment	75,044	75,044	74,429	615			
CAPITAL RESERVE FUNDS	<u>119,500</u>	<u>119,500</u>	<u>119,500</u>	<u>0</u>			
TOTAL APPROP.	<u>5,447</u>	<u>5,352,041</u>	<u>4,928,080</u>	<u>271,919</u>			

County Taxes	592,582	592,582	592,582
Precinct Taxes	1,933,197	1,933,197	1,933,197
School District Taxes	9,305,212	9,305,212	9,305,212
Total to Other Governments	<u>11,830,991</u>	<u>11,830,991</u>	<u>11,830,991</u>
TOTAL	5,447	17,177,585	17,183,032
		271,919	152,042

TREASURER'S REPORT

GENERAL FUND

BALANCE January 1, 1993		876,667.57
Receipts	23,558,155.53	
Payments	22,412,007.24	
		2,022,815.86
BALANCE December 31, 1993		2,022,815.86

BICENTENNIAL ACCOUNT

BALANCE January 1, 1993		1,911.10
Interest		48.50
		1,959.60
BALANCE December 31, 1993		1,959.60

CONSERVATION COMMISSION

BALANCE January 1, 1993		15,749.35
Hayford Tree Service	40.00	
Interest	451.44	491.44
Reimb. General Fund		200.00
		16,040.79
BALANCE December 31, 1993		16,040.79

CONSERVATION LAND ACQUISITION

BALANCE January 1, 1993		36,664.02
Interest		1,066.02
		37,730.04
BALANCE December 31, 1993		37,730.04

HUBBARD AND DAVIS PUBLIC FOREST RESERVE

BALANCE January 1, 1993		14,598.52
Interest		443.76
		15,042.28
BALANCE December 31, 1993		15,042.28

LIBRARY BUILDING FUND

BALANCE January 1, 1993		44,186.39
Interest		1,175.94
		45,362.33
BALANCE December 31, 1993		45,362.33

REVOLVING LOAN ACCOUNT

BALANCE January 1, 1993		162,713.36
Receipts - Loan Payments	26,128.23	
State of NH BFA	115,425.00	
Int. on Loans	9,845.78	
Int. on Deposits	4,981.64	156,380.65
Expended - Loans	225,000.00	
- Fees, Misc.	3,526.90	228,526.90
BALANCE December 31, 1993		<u>90,567.11</u>

ROAD RESERVE ACCOUNT

BALANCE January 1, 1993		607.79
Interest		13.66
BALANCE December 31, 1993		<u>621.45</u>

PERFORMANCE BOND ACCOUNT

BALANCE January 1, 1993		41,879.52
Deposits	10,000.00	
Interest	1,086.92	11,086.92
Refunded		11,407.00
BALANCE December 31, 1993		<u>41,559.44</u>

RECEIPTS 1993**FROM LOCAL TAXES
CURRENT YEAR**

Property	12,393,169.98	
National Bank Stock	9.00	
Yield	19,891.00	
Betterments	<u>61,664.01</u>	
		12,474,733.99

PREVIOUS YEARS

Property	2,745,149.08	
Betterments	<u>14,645.00</u>	
		2,759,794.08

Int. & Penalties

on Taxes	198,004.30	
Tax Liens Redeemed	1,844,216.76	
Int. on Tax Liens Redeemed	<u>339,740.76</u>	
		<u>2,381,961.82</u>

TOTAL FROM TAXES 17,616,489.89

FROM STATE

State Rev. Block Grant	271,441.72	
Highway Block Grant	133,274.57	
Railroad tax	6,278.42	
State & Fed. Forest	<u>1,026.92</u>	

TOTAL FROM STATE 412,021.63

LOCAL SOURCES

Motor Vehicle Permits	650,289.00
M V Decals	14,830.50
Dog Licenses-Town	1,080.50
Dog Licenses-State	133.50
Dog Fines	1,983.00
Lic., Permits, Fees	3,799.50
Building Permits	16,714.56
Building Permits Fines	40.00
Boat Reg. Fees	1,990.96
Cable TV Fee	32,988.46
Marriage Licenses	3,734.00
Vital Statistics	5,160.00

Court Lease	69,256.00
Int. on Deposits	90,458.99

INCOME FROM DEPTS

Police	38,704.29
Town Office	1,599.80
Planning Board	7,839.00
Board of Adjustment	1,010.00
Solid Waste	30,938.66
Highway	1,087.50
Recreation	13,340.00
Legal	<u>2,190.00</u>
TOTAL FROM DEPTS.	96,709.25

Court Fines	5,199.00
Parking tickets	2,967.00
Reimb Solid Waste	70,893.00
In Lieu of Taxes	7,520.00
Checklists	80.00
Workers Comp. Div.	135,300.77
Unemployment Ins. Div.	6,429.67
Prop/Liab. Ins. Div.	4,539.98
Health Ins. Div.	6,856.90
Comm. Septage Fees	17,325.00
Comm. Garbage Fees	114,857.64
Miscellaneous	<u>535.63</u>

1,361,672.81

REFUNDS

Police	14,202.89
Welfare	1,972.26
Solid Waste	11,099.72
Library	1,416.88
Government Buildings	2,086.13
Election & Reg.	222.68
Town Officers Exp.	277.36
Recreation	3,612.50
Highway	22,920.05
Parks	160.00
Workers Comp.	9,164.00
Office	<u>134.54</u>
	67,269.01

Reimb. Health Ins.	<u>22,874.21</u>
--------------------	------------------

90,143.22

1992 ACCOUNTS REC.

Income From Depts	7,187.60	
State of NH-FEMA	1,312.71	
In Lieu of Taxes	1,881.00	
Library book Funds	<u>5,000.00</u>	
		15,381.31

REIMB. FROM FUNDS

Cap. Res. Funds	24,238.75	
Conservation	200.00	
Henney Trust	8,901.23	
Literacy project	312.74	
Landfill Acct.	15,386.95	
Revolving Loan	2,000.00	
Performance Bonds	<u>11,407.00</u>	
		62,446.67

19,558,155.53

TAX ANTICIPATION NOTES

4,000,000.00

TOTAL RECEIPTS

23,558,155.53



Lucy J. Philbrick
Bookkeeper

**TOWN OF CONWAY
GENERAL LONG-TERM DEBT ACCOUNTS**

Amt of Original Issue	711,500	140,000	3,800,000	31,000					
Date of Original Issue	Dec. 1988	Dec. 1989	Nov. 1991	Dec. 1991					
Principal Payable Date	Jan. 15	Jan. 15	Nov. 1	Dec. 11					
Interest Payable Date	Jan. 15/July 15	Jan. 15/July 15	May 1/Nov. 1	Dec. 11					
Interest Rate average	7.67%	6.86%	6.38%	7.45%					
		WOODLAND GROVE ROAD	LANDFILL	HUNTING RIDGE					
	COURT HOUSE	Principal	Interest	Principal	Interest	Principal	Interest	Principal	Interest
DEC. 31	20,000	15,000	7,030	115,000	233,010	2,538	1,970	648,567	
1994	25,000	15,000	6,010	120,000	224,156	2,727	1,781	638,990	
1995	25,000	15,000	4,984	130,000	214,916	2,931	1,577	633,612	
1996	25,000	15,000	3,953	135,000	204,906	3,149	1,359	617,221	
1997	30,000	15,000	2,922	145,000	194,510	3,383	1,125	615,011	
1998	30,000	15,000	1,891	155,000	183,346	3,636	872	553,469	
1999	35,000	20,000	688	160,000	173,426	3,906	602	549,633	
2000	35,000			170,000	164,306	4,169	311	521,868	
2001	40,000			185,000	154,446			519,389	
2002	40,000			195,000	143,530			495,082	
2003	45,000			205,000	131,830			490,491	
2004	50,000			220,000	119,326			489,653	
2005	55,000			235,000	105,686			482,427	
2006	60,000			250,000	90,880			478,834	
2007	70,000			265,000	74,880			473,609	
2008				285,000	57,920			462,416	
2009				300,000	39,680			339,680	
2010				320,000	20,480			340,480	
2011	<u>635,000</u>	<u>110,000</u>	<u>27,478</u>	<u>3,590,000</u>	<u>2,531,234</u>	<u>26,439</u>	<u>9,597</u>	<u>9,350,432</u>	

INDEPENDENT AUDITOR'S COMMUNICATION OF REPORTABLE CONDITIONS AND OTHER MATTERS

To the Members of
the Board of Selectmen
Town of Conway
Conway, New Hampshire

In planning and performing our audit of the Town of Conway for the year ended December 31, 1992, we considered the Town's internal control structure in order to determine the scope of our auditing procedures for the purpose of expressing our opinion on the financial statements. Our review of these systems was not intended to provide assurance on the internal control structure and should not be relied on for that purpose.

Under the standards established by the American Institute of Certified Public Accountants, reportable conditions involve matters coming to our attention relating to significant deficiencies in the design or operation of the internal control structure that, in our judgement, could adversely affect the Town's ability to record, process, summarize, and report financial data consistent with the assertions of management in the financial statements. A material weakness is a reportable condition in which the design or operation of one or more of the internal control structure elements does not reduce to a relatively low level the risk that errors or irregularities, in amounts that would be material in relation to the financial statements being audited, may occur and not be detected within a timely period by employees in the normal course of performing their assigned functions. Our consideration of the internal control structure would not necessarily disclose all matters in the internal control structure that might constitute reportable conditions and, accordingly, would not necessarily disclose all reportable conditions that are also considered to be material weaknesses as defined above.

We are pleased to report that, during the course of our review of internal controls, no material weaknesses in the Town's accounting systems and records were identified. Minor weaknesses or other considerations coming to our attention were generally procedural in nature and dealt with administrative or recordkeeping practices. In these instances, we made specific recommendations or provided instruction to

those individuals involved during the course of our audit field-work. areas discussed included:

- A. Calculation of Interest on Delinquent Taxes
- B. Collateralization of Bank Deposits
- C. General Fixed Asset Accounting

This report is intended solely for the information and use of management and others within the administration. This restriction is not intended to limit distribution of this report, which is a matter of public record.

February 17, 1993

PLODZIK & SANDERSON
Professional Association

INDEPENDENT AUDITOR'S REPORT ON FINANCIAL PRESENTATION

To the Members of
the Board of Selectmen
Town of Conway
Conway, New Hampshire

We have audited the accompanying general purpose financial statements of the Town of Conway as of and for the year ended December 31, 1992, as listed in the table of contents. These general purpose financial statements are the responsibility of the Town's management. Our responsibility is to express an opinion on these financial statements based on our audit.

We conducted our audit in accordance with generally accepted auditing standards. Those standards require that we plan and perform the audit to obtain reasonable assurance about whether the general purpose financial statements are free of material misstatement. An audit includes examining, on a test basis, evidence supporting the amounts and disclosures in the general purpose financial statements. An audit also includes assessing the accounting principles used and significant estimates made by management, as well as evaluating the overall financial statement presentation. We believe that our audit provides a reasonable basis for our opinion.

As described in Note 1B, the general purpose financial statements referred to above do not include the General Fixed Assets Account Group, which should be included to conform with generally accepted accounting principles. The amount that should be recorded in the General Fixed Assets Account Group is not known.

In our opinion, except for the effect on the financial statements of the omission described in the preceding paragraph, the general purpose financial statements referred to above present fairly, in all material respects, the financial position of the Town of Conway as of December 31, 1992, and the results of its operations (and cash flows of its nonexpendable trust funds) for the year then ended in conformity with generally accepted accounting principles.

Our audit was made for the purpose of forming an opinion on the general purpose financial statements taken as a whole. The combining and individual fund financial statements list-

ed in the table of contents are presented for purposes of additional analysis and are not a required part of the general purpose financial statements of the Town of Conway. Such information has been subjected to the auditing procedures applied in the audit of the general purpose financial statements and, in our opinion, is fairly presented in all material respects in relation to the general purpose financial statements taken as a whole.

February 17, 1993

PLODZIK & SANDERSON
Professional Association

TOWN CLERK'S REPORT 1/1/93 - 12/31/93

— Dr.—

10,626	Auto Permits	\$650,289.00
9,887	Decals	14,830.50
267	Dog Licenses	1,214.00
1,121	Vital Records	5,160.00
108	Marriage Licenses	3,734.00
204	Parking Tickets	2,967.00
105	Dog Fines	1,983.00
1	Taxi Cab & Operator License	27.50
	Miscellaneous Receipts	<u>17.00</u>
	TOTAL DEBITS	\$680,222.00

—Cr.—

Remitted to Treasurer

January	\$50,240.00
February	51,477.00
March	51,051.50
April	68,362.50
May	53,556.50
June	64,330.00
July	64,871.50
August	58,410.50
September	53,648.50
October	52,772.00
November	54,676.50
December	<u>56,825.50</u>

TOTAL CREDITS \$680,222.00

JOHN D. STEVENS, Town Clerk
12/31/93

SUMMARY OF WARRANTS 1/1/93 - 12/31/93

	1993	LEVIES OF 1992	Yield Tax
—DR.—			
UNCOLLECTED TAXES 1/1/93			
Property		\$2,749,613.06	
Birch Hill Betterment		5,019.00	
Cranmore Shores Betterment		4,315.00	
Woodland Grove Betterment		4,810.00	
Hunting Ridge Betterment		880.00	
Yield Tax			\$15,873.00
COMMITTED COLLECTOR			
Property	\$15,050,484.00		
Birch Hill Betterment	25,095.00		
Cranmore Shores Betterment	29,550.00		
Woodland Grove Betterment	19,610.00		
Hunting Ridge Betterment	4,650.00		
Yield Tax			17,935.00
Bank Stock	9.00		
Land Use	40,610.00		
ADDED TAXES			
Property	29,250.00		
Yield Tax			2,636.00
OVERPAYMENTS			
Property		1,375.02	
Betterment		20.00	
INTEREST COLLECTED	30,112.19	167,561.16	330.95
TOTAL DEBITS	\$15,247,013.22	\$2,933,593.24	\$36,774.95

	<u>1993</u>	<u>LEVIES OF 1992</u>	<u>Yield Tax</u>
<u>—CR.—</u>			
REMITTED TREASURER			
Property	\$12,393,169.98	\$2,745,149.08	
Birch Hill Betterment	19,564.01	5,019.00	
Cranmore Shores Betterment	25,000.00	4,315.00	
Woodland Grove Betterment	13,690.00	4,440.00	
Hunting Ridge Betterment	3,410.00	880.00	
Yield Tax			\$19,891.00
Bank Stock	9.00		
DEDED TO TOWN			
Property	12,961.00		
Betterment	680.00	370.00	
INTEREST COLLECTED	30,112.19	167,561.16	330.95
ABATEMENTS ALLOWED			
Property	32,583.00	5,839.00	
Cranmore Shores Betterment		20.00	
UNCOLLECTED TAXES - 12/31/93			
Property	2,658,663.05		
Birch Hill Betterment	5,530.99		
Cranmore Shores Betterment	3,870.00		
Woodland Grove Betterment	5,920.00		
Hunting Ridge Betterment	1,240.00		
Yield Tax			16,553.00
Land Use	<u>40,610.00</u>		
TOTAL CREDITS	<u>\$15,247,013.22</u>	<u>\$2,933,593.24</u>	<u>\$36,774.95</u>
JOHN D. STEVENS, Tax Collector			
12/31/93			

TAX LIEN ACCOUNTS
1/1/93 - 12/31/93

	LEVIES OF			
—DR.—	1991	1990	1989	PREVIOUS
Unredeemed Taxes 1/1/93	\$858,366.36	\$516,832.32	\$60,152.25	\$72,483.28
Tax Lien - 4/16/93	\$1,603,089.75			
Tax Lien - 6/11/93	3,853.42			
Tax Lien - 9/6/93	2,392.96			
Interest & Costs	47,139.31	175,096.05	13,177.89	
Over Payments	519.10	3,136.54		
TOTAL DEBITS	\$961,048.28	\$695,064.91	\$73,330.14	\$72,483.28
—CR.—				
Remitted Treasurer				
Redemptions	802,813.57	484,180.14	54,127.86	
Interest & Cost	47,139.31	175,096.05	13,177.89	
Abatements Allowed	4,502.55	1,113.44		
Decded To Town	17,070.69	14,149.46		
Unredeemed 12/31/93	784,949.32	20,525.82	6,024.39	72,483.28
TOTAL CREDITS	\$1,656,475.44	\$695,064.91	\$73,330.14	\$72,483.28

JOHN D. STEVENS, Tax Collector
1/31/93

**TAX LIEN ACCOUNTS
BETTERMENT ASSESSMENTS
1/1/93 - 12/31/93**

	1992	Birch Hill 1991	1990	1992	Cranmore Shores 1991	1990	1989	1992	Woodland Grove 1991	1990	Hunting Ridge 1992
—DR—											
Unredeemed Taxes 1/1/93		4,242.36	1,398.61		1,799.58	938.96	35.80		2,473.20	404.35	
Tax Lien 4/16/93	4,590.33			3,177.49				2,898.36			600.32
Interest & Cost	<u>108.67</u>	<u>793.25</u>	<u>604.99</u>	<u>85.20</u>	<u>66.13</u>	<u>70.60</u>		<u>58.66</u>	<u>377.19</u>		
TOTAL DEBITS	\$4,699.00	\$5,035.61	\$2,003.60	\$3,262.69	\$1,865.71	\$1,009.56	\$35.80	\$2,957.02	\$2,850.39	\$404.35	\$600.32
—CR—											
Remitted Treasurer Redemptions	1,199.89	3,193.52	1,398.61	574.61	288.66	102.09		854.96	1,648.80	404.35	
Interest & Costs	108.67	793.25	604.99	85.20	66.13	70.60		58.66	377.19		
Deeded to Town				824.08	864.59	836.87	35.80				
Unredeemed Taxes 12/31/93	<u>3,390.44</u>	<u>1,048.84</u>		<u>1,778.80</u>	<u>646.33</u>			<u>2,043.40</u>	<u>824.40</u>		<u>600.32</u>
TOTAL CREDITS	\$4,699.00	\$5,035.61	\$2,003.60	\$3,262.69	\$1,865.71	\$1,009.56	\$35.80	\$2,957.02	\$2,850.39	\$404.35	\$600.32

JOHN D. STEVENS, Tax Collector
12/31/93

SCHEDULE OF TOWN PROPERTY As of December 31, 1993

Town Hall, lands and buildings	897,400
Furniture and equipment	204,353
Library, lands and buildings	1,122,700
Furniture, fixtures and equipment	422,378
Police Department, lands and buildings, Rte 302	900,000
Equipment	362,246
Conway District Court, land and buildings, Rte. 302	700,000
Highway Department, lands and buildings	617,400
Equipment	1,023,300
Materials and supplies	35,000
Solid Waste Facility, lands and buildings	3,532,400
Salt Shed, lands and buildings	275,800
Parks, Commons and Playgrounds	1,730,800
Schools, Land, buildings and equipment**	21,306,500
	<u>33,130,277</u>

Other property and equipment:

Map 3, Lot 2	30 ac. Off Greeley Road	30,000
Map 3, Lot 22A	Turn Around - Crown Hill	3,500
Map 5, Lot 47	Potter Road - School House Lot	2,700
Map 8, Lot 4	Walker's Pond Conservation Land*	1,000
Map 9, Lot 5	Old Mill Road, 13 ac.	13,000
Map 11, Lot 45	Rt. 16 North of Elks Club	189,800
Map 11, 62-24	Fire Station Land-Settlers' Green	205,000
Map 12, 48-1	Smith Eastman Landing	73,400
Map 13, Lot 11	Common Land - East Conway Road	184,500
Map 15, Lot 25	Snair Land	126,000
Map 15, Lot 26	Puddin Pond	890,400
Map 15, Lot 27D	5.04 ac. - Woodland Road	35,280
Map 15, Lot 28A	12 ac. off Artist Falls Rd.	78,000
Map 18, Lot 42	First Bridge*	6,300
Map 19, Lot 12	Whitaker Woods	327,600
Map 19, Lot 68A	Whitaker Woods	117,000
Map 20, Lot 1	124 ac. - Hurricane Mt. Rd.	111,600
Map 20, Lot 2	510 ac. - Hurricane Mt. Rd.	382,500
Map 26, Lot 5	West Main Street	35,100
Map 26, Lot 17	West Main Street	14,000
Map 28, Lot 7	Quint Street	14,700
Map 39, Lot 39	w/s Hillside Avenue	22,100
Map 45, Lot 19	Conway Lake Dam	52,100

Map 49, Lot 10	Former Cassie Davidson Property	117,300
Map 65, Lot 6A	Watering Trough, North Conway	4,000
Map 68, Lot 86	Smith Allard Property*	100
Map 67, Lot 6	1/2 int. Country Club Driveway*	15,000
Map 70, Lot 7	Former Police Station-Seavey St.	107,800
Map 71, Lot 21A	Grove Street Ext.	10,400
Map 72, Lot 5	Shedd Woods	162,500
Map 84, Lot 11	Worcester Hill Rd. -13.3 ac.	47,900
Map 84, Lot 6	Abenaki Land (Pequawket Foundation)	61,200
Gravel Pit	Madison	6,800
		<u>3,448,580</u>

* under Current Use

** Estimates are for insurance purposes only,
and are not replacement values.

Lands and buildings acquired through tax collector's deeds:

MAP	LOT	LAST KNOWN OWNER	ASSESSMENT
13A	29-145	Littlefield, Paul	\$22,600.00
22A	16B	Block, Richard & Carol	13,600.00
22A	6B	Wallace, James B. & Kersten D.	11,500.00
22A	3C	Williams, Elmer & Elizabeth	11,500.00
22A	15B	Block, Richard G. & Carol A.	13,600.00
22A	7D	Deweese, Dennis & Rosemary	17,100.00
22A	10B	Acton Christian Church	9,600.00
22A	12B	Brinson, Richard; Griffin, Marilyn	62,700.00
23A	19&20	LeBlanc, Kenneth & Tonya	8,100.00
23B	130	Broderic, Thomas F.	10,100.00
23B	141	O'Hara, Frances E. & Joan M.	10,400.00
23B	411	Dodge, Douglas R.	4,800.00
23B	412	Farrell, John F. & Kathleen	8,600.00
23B	439	Deweese, Dennis & Rosemary	7,700.00
2	7C	Hatch, Robert L. & Cynthia	38,100.00
7	91-24	Ferrara, Paul	24,400.00
9	5	Saco Properties Inc.	13,000.00
11	62-21	Settlers Green Assoc. L.P.	67,500.00
11	62-22	Settlers Green Assoc. L.P.	66,400.00
11	62-23	Settlers Green Assoc. L.P.	208,100.00
15	22-1	Settlers Green Assoc. L.P.	7,300.00
15	22	Garabedian, Charles	170,000.00
17	19-19	Green Hill Estates	26,300.00
17	19-12	Green Hill Estates	22,100.00
19	62	Lafey, Wm. S. & Wm. Jr.	7,200.00

19	61	Lafey, Wm S.	11,300.00
19	58	Lafey, Wm S. & Wm Jr.	7,100.00
19	60	Kauler, John	11,300.00
22	244	Watson, Marilyn & Farley, Linda	12,400.00
22	104	Jarvis, Edward J.	11,700.00
23	270	Klaus, Benjamin Jr. & Rosemary	8,000.00
23	122	Walker, Robert & Linda	11,000.00
23	268	Lee, Robert	3,000.00
23	271	Borrows, Peter K. & Loraine	8,700.00
23	4G	Watson L.A & B.J	5,800.00
23	H3	Reardon, James E.	2,900.00
23	H4	Allen, Robert & Judith	4,300.00
23	H14	Allen, Robert & Judith	4,300.00
23	112	Deweese, Dennis & Rosemary	9,000.00
23	401	Beigel, Daniel J.	9,100.00
31	9	Wiley, Lorin J.	23,800.00
41	4A	Garland, Richard D.	102,400.00
54	60 & 61	Berardinelli, Kathleen	4,200.00
89	44G	Carroll, Maurice & Kathleen	14,700.00
89	45G	Carroll, Maurice & Kathleen	11,500.00
89	4	Henlin, Robert & Desire	19,600.00
89	19	Sidell, Barbara	12,000.00
89	24	Sidell, Barbara	13,900.00
89	28	Sidell, Barbara	14,800.00
89	29	Sidell, Barbara	11,700.00
89	30	Sidell, Barbara	11,900.00
89	52	Sidell, Barbara	15,000.00
89	35	Rogers, Elizabeth	16,400.00
90	44	Sidell, Barbara	14,600.00
90	45	Sidell, Barbara	12,500.00
90	46	Sidell, Barbara	11,700.00
90	55	Sidell, Barbara	12,700.00
90	66	Sidell, Barbara	13,000.00
90	86	Sidell, Barbara	13,300.00
90	104	Sidell, Barbara	11,700.00
90	101	Sidell, Barbara	11,500.00
90	107	Sidell, Barbara	11,500.00
90	124	Sidell, Barbara	12,400.00
90	61	Jordan, Richard A. & Pamela	15,000.00
			<hr/>
			\$1,394,000.00
TOTAL			\$37,972,857.00

ASSESSOR'S REPORT

I am pleased to present my first annual report as Assessor for the Town of Conway.

The past year has been a time of reorganization for the Assessing Department and I would like to express my gratitude for the patience and understanding the taxpayers of Conway have extended to the employees during this difficult period.

A complete revaluation is presently underway for the tax year 1994. The primary goal is to establish equitable assessments at current market value.

As you may imagine, this is a tremendous task and we appreciate the cooperation of each and every taxpayer. I cannot stress enough how important it is to allow access to your property. The revaluation firm cannot use the current records and will have to estimate all information if an inspection is not made. Estimates are typically higher if an actual inspection is not allowed.

All exemptions and credits will be reviewed and updated as part of the revaluation. Additional information may be required for the verification process. This will include current use, veteran credit, elderly exemptions, as well as charitable, educational and religious organizations that receive exempt status.

Please take the time to read the following page which indicates the credits and exemptions that are available to qualified property owners.

In closing, do not hesitate to call or stop into the office if you have any concerns or questions about the assessment process.

Respectfully Submitted,

JANIS M. CARRUTH
Assessor



Janis M. Carruth
Assessor

**TOWN OF CONWAY
PROPERTY TAX EXEMPTION
AVAILABLE TO CONWAY TAXPAYERS**

A PERMANENT APPLICATION for each exemption claimed below must have been filed with the assessing officials of this town prior to April 15th this year. RSA 72:33.

Veteran Service Exemption: RSA 72:28-36

Amount=\$100 Regular Veteran, \$1,400 Total & Permanent Service Connected Disability. Must be a resident of NH for at least one year prior to April 1st of year exemption is applied for. Must be separated or discharged under honorable conditions and have served during correct time periods covered in statute, or widow of same. Applies only to place of primary abode; does not apply to second homes or parcels of land.

Optional Adjusted Elderly Exemption: RSA 72:43-h

Must be resident of NH for at least five years prior to April 1st of year exemption is applied for. Own real estate individually or jointly, if real estate owned by spouse, must have been married at least 5 years.

Net income of \$10,000 or, if married, \$12,000. Have assets of \$45,000 or less, excluding the value of residence. Amount of exemption:

65 to 75 years of age, \$25,000

75 to 80 years of age, \$40,000

80 years or older, \$50,000

The applicable amount is deducted from assessed value of property before tax is figured.

Physically Handicapped: RSA 72:37-a

“Physically handicapped person” means a person who by reason of a physical defect or infirmity permanently requires the use of special aids to enable him to propel himself. The cost of special aids which are built into the property are deducted from the valuation of the property.

Blind Exemption: RSA 72:37

Must be legally blind as determined by The Blind Services Department of the Vocational Rehabilitation Division of the Education Department.

Amount of exemption is \$25,000 deducted from his or her

residential real estate.

For information concerning the following categories, please contact the ASSESSOR'S OFFICE, TOWN HALL, CENTER CONWAY at 447-3811.

Solar Energy System: RSA 72:62

Wind Powered Energy System: RSA 72:65

Woodheating Energy System: RSA 72:69

CURRENT USE ASSESSMENT: RSA 79-A

RESIDENTIAL USE ASSESSMENT: RSA 75:11 (for 1-family house in commercial zone) if used as primary residence.



Rosann Maurice
Assessing Secretary

Town of Conway, N.H.
TAX RATE - 1993

Municipal	→	3.81
County	→	.66
School	→	10.40
		<u>\$ 14.87</u>

PRECINCT	BASE	WATER	FIRE	LIGHT	TOTAL
1) Conway Village Fire	14.87		2.44		17.31
2) North Conway Lighting	14.87	3.58		.33	18.78
3) East Conway Fire	14.87		.66		15.53
4) Center Conway Fire	14.87		.28		15.15
5) North Conway Water	14.87	3.58			18.45
6) Kearsarge Lighting	14.87	3.58		.20	18.65
7) Intervale Lighting	14.87	3.58		.06	18.51

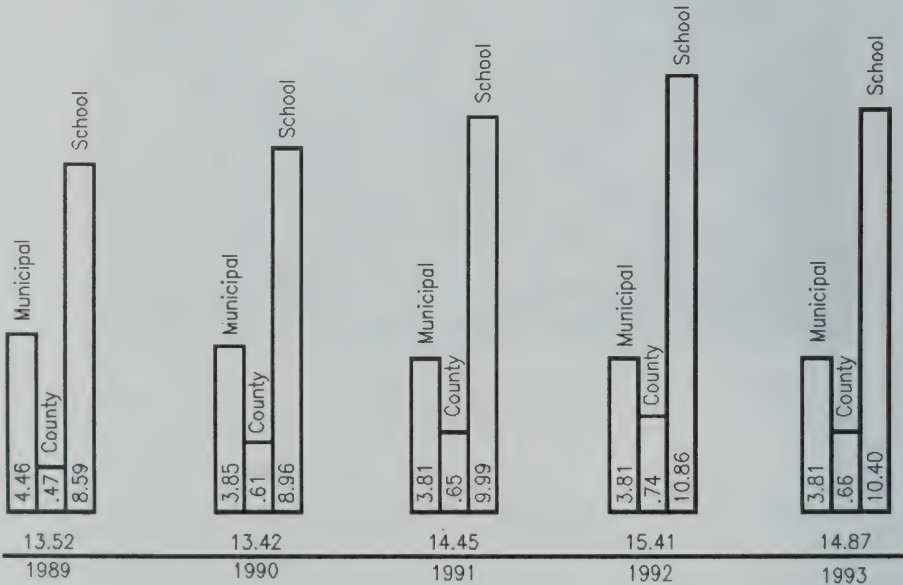

IMPACT PER \$1,000 OF VALUATION

TOWN PLANNER'S REPORT

When I accepted the position as Town Planner nine months ago, I did not know exactly what to expect. I knew that planning was important to the Town; protecting historical attributes while allowing for future expansion was critical. Unfortunately, these two notions are somewhat contradictory and making them both work was going to prove to be a formidable task. In my short time here, I have tried to identify the issues, problems, and future concerns of the Town.

My role as the Town Planner is a facilitator. While I may have my own ideas and opinions as to how to plan for Conway's future, the town elects representatives, the Planning Board, to perform this function. I try to help the Board operate more efficiently by providing information, research, guidance and recommendations in the review of development proposals. I feel strongly that an efficient review process with clear standards, equally applied to all applicants, creates the best types of development.

When I began work in May, I met with the Board to set priorities for the remainder of the year. These priorities included updating the Capital Improvements Plan; completing several chapters of the Conway Master Plan; keeping the Board abreast of the NHDOT 9A By-Pass proposal, and what its impact would be on our current Zoning Districts; and carefully examining the Zoning Ordinance for inconsistencies and other problems. To date, we have made considerable progress on many of these issues. Although the numbers of development reviews have decreased dramatically from the numbers in the late 1980s, the Board is still reviewing many projects, some of very large scale; the work on future planning issues is therefore commendable.

Working with the Conservation Commission, Parks and Recreation Advisory Committee, Board of Selectmen, the Mount Washington Valley Economic Council, and other organizations has been extremely interesting, and a rewarding part of my job. I hope that I am able to continue working with these organizations in the future.

I have truly enjoyed working with the citizens, developers, Planning Board and other Town officials since I began working for the Town nine months ago, and look forward to another enjoyable and productive year.

In closing, I would like to commend the Planning Board and all of the other Town officials and citizens involved in planning, for their time and dedication in dealing with many difficult issues. History is usually a reflection of the future. All Conway residents need to understand from where we have come, and decide where we want to go; only then can the Planning Board try to get us there the best way possible.

Respectfully submitted,

JOHN D. KREBS, Town Planner

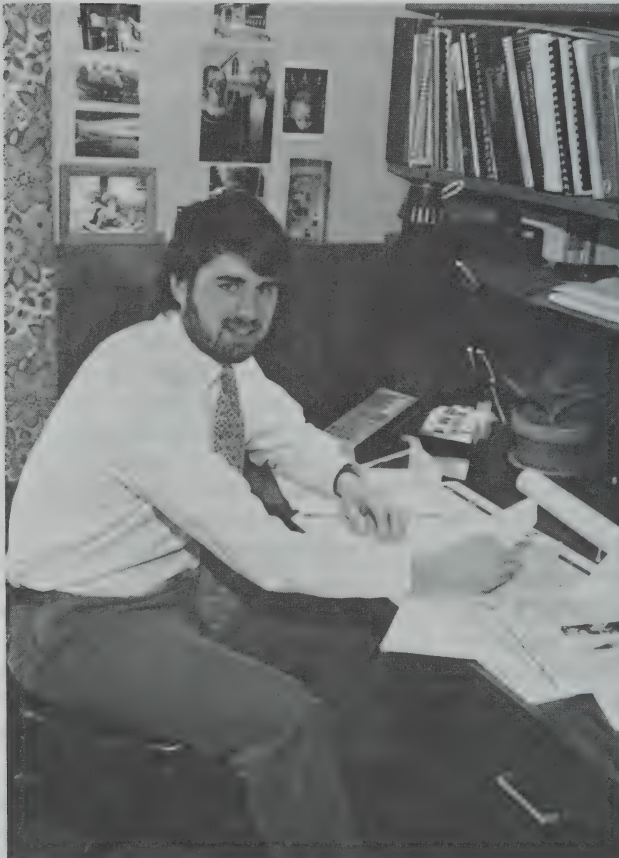

*John D. Krebs
Conway Town Planner*

PLANNING BOARD REPORT

The Planning Board experienced a decrease in the number of applications it reviewed and processed in 1993. The three year comparison listed below indicates that subdivisions have remained relatively consistent while site plan exemptions, now categorized as staff reviews (applications reviewed by Town Planner John Krebs) have decreased. The change from site plan exemption to staff review is the result of the Planning Board's Streamlining Committee's recommendation in 1992 for facilitating the application process. This procedure has and will continue to provide the Planning Board opportunity to further commit to proactive planning measures.

TOTAL NUMBER OF APPLICATIONS PROCESSED

Year	Subdivisions	Site Plans	Exemptions	Totals
1991	24	13	67	104
1992	20	15	76	111
1993	24	15	40	79

TOTAL NUMBER OF NEW LOTS AND UNITS CREATED

Year	Lots	Units	Total
1991	14	17	31
1992	12	34	46
1993	27	32	59

Conway's transportation situation remains a subject of great debate and controversy. Believing that the Department of Transportation's selection of Option 9A (Conway Project) did not represent the least environmentally damaging alternative for Conway's traffic solution, the Planning Board elected to take an opposing position. However, the Planning Board does not dismiss its responsibility in the area of traffic demand resolution. The concerns are legitimate and Conway's increasing needs are recognized as a shared responsibility. It is the intent of the Planning Board to pursue positive measures for developing and maintaining an adequate and efficient road system. This requires working cooperatively through the planning process with Conway's residents, Town staff, Boards, Precincts and other relevant organizations.

In 1993, the Planning Board adopted two more chapters of the Master Plan: Conway Village and the Population Chapters. These reports are directives for long-term planning, supporting and accommodating ongoing change, and positive development while providing a historical perspective. Citizen input is a valued part of the Master Plan adoption process.

Improving Conway's infrastructure is a priority of the Planning Board. Municipal services provide a measurement for development and stability of the community. The Conway Village chapter of the Master Plan makes reference to infrastructure needs; and the Utilities Chapter, not yet written, will adequately address all related services available and required for future demands.

The Capital Improvements Program (CIP), adopted by the Planning Board in 1989, provides a six-year projected analysis of the Town's capital expenses. In updating this program, the Board of Selectmen and Planning Board engaged in several meetings during 1993 evaluating and prioritizing these expenditures. Additionally, other Boards participated in providing information for future proposals and demonstrated the importance of open dialogue, communication and the willingness to work together for Conway's well-being.

The year in retrospect has witnessed many changes in the planning department. Thank you and best wishes are extended to Stephen Burns, Conway's previous Town Planner, former board members Clarissa Holmes, Robert MacDonald and Joe Follayttar, and alternate member Norman Tregenza.

Town planning represents the commitment and efforts of many individuals dedicated to building and preserving a healthy and aesthetically pleasing environment. John Krebs, Conway's Town Planner, is one of those individuals who joined Town Government during a year of transition and has assumed an active and productive role.

A sincere thank you to John and Planning Board alternate and recording secretary, Lianne Boelzner, for their dedication, expertise and hard work. Also, thank you to the Planning Board for its commitment and contribution of time to the planning process, the dedicated and professional town staff, who have provided opportunities to enhance and ensure a safe community, other Town Boards, Precincts, concerned individuals, and especially the residents of the Town of Conway.

Regular weekly public meetings are held at Town Hall in Center Conway Thursday evenings at 7 p.m. The Planning Board encourages and welcomes citizen attendance and appreciates the opportunity to share and work collectively towards preserving and maintaining a solid future for the Town of Conway.

Respectfully submitted,
NANCY L. SIMARD, Chairman
Conway Planning Board

NORTH COUNTRY COUNCIL 1993 REPORT

1993 has been a busy year for North Country Council. Our membership stands at forty-four communities, representing 99 percent of the region's population.

The year has seen major successes under the Council's senior staff leadership: David Beauchesne, Regional Planning Coordinator; Cathy Conway, Civil Engineering Coordinator; Claire Douglass, Community Planning Coordinator; and Liz Ward, Small Business Development Coordinator. This team has supervised projects that run the gamut from master planning and sewer system designs to traffic corridor planning, GIS mapping, and micro-enterprise lending. Marghie Seymour, our Solid Waste Planner, continues to provide valuable assistance to the region's solid waste management districts and communities on issues of recycling and solid waste management. Sharon Penney, Transportation Planner, has been providing the support and guidance for the Council's ISTEA Transportation Planning Program. This new program will give NCC members a much greater say in how the New Hampshire Department of Transportation prioritizes transportation construction activities in the North Country in the future.

Other activities completed this year include the third annual business survey, the North Country Ingenuity Fair, household hazardous waste collections, wood products market development planning, business counseling, region wide computerized wetlands mapping, Northern Forest Lands representation, floodzone management, completion of an industrial environmental site assessment, completion of feasibility studies for industrial development, design of solid waste transfer stations, implementation of the rural plastics recycling program, and regional telecommunications system planning.

In October, the Council celebrated its 20th anniversary year of service to the region with a gathering of former board members, friends, community representatives and staffers in Franconia, our old home town.

The Council is here to serve you. If there is any service we can provide, please do not hesitate to call me or Berta Clark, our Executive Secretary, at our offices in Littleton, (444-6303).

Sincerely,

Preston S. Gilbert, Executive Director

REPORT OF THE CODE ENFORCEMENT DEPARTMENT

1993 was a year of change within this department with new staff and new ideas developing. For 1994 there are other ideas likely to come into being. This department is now responsible for all "Code Enforcement" covering all zoning and building code issues along with assisting the Zoning Board of Adjustment. Also, this department handles the 24-hour per day, 365 day per year, responsibilities of health inspections.

You'll note that the content of this report is different from years past. Each day accurate records are kept of all activities, travels and inspections. To publish a number of each is not realistic simply because many of the responsibilities of this department overlap. For instance, if a new restaurant opens in Conway, this office has to perform an inspection to meet State requirements. This inspection is to be performed by the Zoning Officer, Building Inspector, Fire Inspector and Health Department. When I respond to one of these requests I'm covering three areas of enforcement. Is this one inspection or three? Listing the number of inspections, violations found and Stop Work Orders issued, can't accurately or fairly describe what we've accomplished or how well.

Since my thirty-five hour per week schedule began in July, the Fire Inspector and I have tried to improve the processing of our work. Most new building projects which are coming in for permits are being required to submit more definitive information than has been required in the past. Prior to the issuance of permits, most projects are being put through a "plan review" process with a report being generated that is attached to each permit. This process is letting the builders know up front what is expected of them and we can pick up ninety percent of the Code problems before the work begins. We're finding that most of our customers, although dismayed at first, end up being very content with the handling of the permit process in this way.

In the zoning enforcement area, again, we've tried to improve. Because most zoning problems are not intentional we've made an extensive effort to meet with people before any problems are created or expanded. In zoning enforcement, this year we'll be trying to emphasize two areas: the Sign Ordinance and the consistent application of "conditions" as

attached to approvals by the Planning Board.

With the urging and assistance of the Town Manager, the Fire Inspector, Town Planner and I are working out the details of a "Technical Review Committee." When we're through, this Committee will greatly improve the process of moving a new business into Town and assist those who wish to move a business that already exists from one area of the Town to another. We've learned volumes working with Yield House's relocation, the changes at Memorial Hospital and the planning of Wal-Mart. Our intent is to be able to facilitate future projects more efficiently and accurately.

In closing, I have to say that it has been interesting and challenging making this work. I look forward to moving ahead into this new year.

Respectfully submitted,

SHAWN G. BERGERON
Code Enforcement Official



*Shawn G. Bergeron
Code Enforcement Official*

REPORT OF TOWN FOREST FIRE WARDEN AND STATE FOREST RANGER

During Calendar Year 1993, the State of New Hampshire experienced an average number of wildfires. The three leading causes of these wildfires were campfires left unattended, unsupervised children and debris fires that escaped control. All of these fires are preventable, but ONLY with your help!

Please help your town and state forest fire officials with forest fire prevention. New Hampshire State Law (RSA 224:27 II) requires that, "No person, firm or corporation shall kindle or cause to be kindled any fire or burn or cause to be burned any material in the open, except when the ground is covered with snow, without first obtaining a written fire permit from the Forest Fire Warden of the town where the burning is to be done."

Violations of RSA 224:27 II and other burning laws of the State of New Hampshire are misdemeanors punishable by fines of up to \$1,000 and/or a year in jail and you are also liable for all fire suppression costs.

The State of New Hampshire, Division of Forest and Lands assisted many towns in wildland fire suppression during 1993 and participated in many fire prevention programs. This year, the nation is celebrating Smokey Bear's 50th anniversary. The State of New Hampshire Forest Protection Bureau will be working with many communities to spread the fire prevention message - "Remember...Only YOU can prevent forest fires." Fire prevention is the most cost effective fire suppression tool. Please be careful around fires and help us and our communities have a fire safe year.

"REMEMBER...SMOKEY HAS FOR FIFTY YEARS!"

FOREST FIRE STATISTICS - 1993

	<u>State</u>	<u>District</u>	<u>Town of Conway</u>
Number of Fires	545	0	0
Acres Burned	224	0	0

ROBERT E. BOYD, Forest Ranger
LARRY B. WADE, Forest Fire Warden

REPORT OF THE TOWN OF CONWAY FIRE CHIEF/INSPECTOR

This year was one of many changes. It was the first year that the Town has appropriated monies on a townwide basis for fire training and we have budgeted again this year for the same purpose. We have reviewed projects that were not the typical retail store or outlet type of project. Some of these projects include: The Memorial Hospital, White Mountain Oil and the relocation of Yield House to Conway Village. All of these projects have taken a great deal of time to ensure the safety of building occupants, as well as the general public.

The Yield House project required a great deal of time to review, along with many meetings and phone conversations. This is a project that is still changing each week, which requires time and attention to keep it moving as quickly as possible. Within this project, Yield House proposed the use of a one-of-a-kind rotary concentrator which is the first of its kind in this country. This unit extracts volatile organic compounds in order to meet current environmental regulations. In order to approve this machinery, State Fire Marshal Don Bliss and I met with the National Fire Protection Agency in Quincy, Mass., and received their comments and suggestions. After these meetings, approval was obtained for use of the concentrator. The Yield House project received a great deal of media attention. However, I am confident the Town of Conway and the inspectors have worked very hard to make this relocation move as fast and as safely as possible.

As we all witnessed with the Fox Ridge fire, the amount of people affected is staggering. The reason and purpose of Codes is to ensure a minimum standard to reduce the potential of a fire and if a fire does occur, to alert the occupants of the incident and to direct them from the buildings.

Again, it is a pleasure to serve the people of the Town of Conway and I look forward to 1994.

Respectfully submitted,

LARRY B. WADE
Conway Fire Chief/Inspector

REPORT OF THE CHIEF OF POLICE

First, as a matter of brief introduction, my wife Barbara and I have lived in the Town of Conway since 1971 and, during that time, raised four children here. I have been with the Conway Police Department for twenty-two years. In April of 1993, I was appointed as Acting Chief and, shortly thereafter, the Police Commission officially promoted me to the Chief of the Department.

Since becoming Chief, one of my primary goals has been to promote education and training within the department. I feel strongly that a well trained Officer is much more effective in dealing with today's complex social and criminal problems. We have also instituted "Park and Walk" and Bike Patrol programs to get the Officers out of the cars and back on the street, putting them in closer and more frequent contact with the people they are bound to protect and serve. Two of our Sergeants attended a "Policing by Mountain Bike" school held at the Vermont Police Academy and learned advanced police techniques, policies and procedures for the effective use of Bike Patrols. Other successful community based programs this year have included a loss prevention and robbery seminar conducted with a local bank, and a shoplifting prevention seminar open to all businesses within the community. As a direct result of this and other such efforts, we were able to seize two vehicles this year used by two different groups of organized shoplifters. These vehicles were eventually auctioned, resulting in approximately \$1,259 in revenue for the Town's General Fund. In another recent drug case, we also seized a 4-wheel drive pick-up truck that is now fully equipped as the official D.A.R.E. vehicle and used to deter drug related crime through the education of our youth. Through D.A.R.E. and the Police Prevention Team, the department is working to develop a better relationship with children, in an effort to stop crime and substance abuse before it starts. Other related programs include the recent Bike Helmet Program and the Child Safety Seat Program sponsored by the department in conjunction with concerned members of the community.

With this renewed commitment to training and education, this year we were also able to send three Officers to the Command Training Program at Babson College, all of our Dispatchers to advanced dispatch training, and all administrators and first line supervisors were certified in CPR. The

department is already starting to reap benefits from these efforts and we have received numerous letters of thanks from the public at large. These letters refer to various situations, ranging from lengthy criminal investigations conducted by the department, to letters from children about their positive contact with Officers. We have also received several compliments concerning our traffic control efforts last summer and especially during the Fryeburg Fair Week.

We look forward to the new year and will continue to utilize new and innovative programs in an all-out effort to prevent and reduce criminal activity of all kinds in the Town of Conway. Thank you, and remember we are here to serve and to protect.

Respectfully submitted,
Robert J. Mullen
Chief of Police



Main Street, North Conway

**CONWAY POLICE DEPARTMENT
REQUESTS FOR POLICE SERVICE
1993**

Rape	13
Robbery	2
Aggravated Assault	10
Other Assaults	104
Burglary	140
Motor Vehicle Thefts	23
Other Thefts	491
Arson	5
Forgery/Counterfeit	17
Fraud	175
Stolen Property/Receiving/Selling	62
Vandalism	276
Weapons/Possession/Carrying	6
Sex Offenses	17
Drug Offenses	39
Offenses Against Family/Children	2
Driving While Intoxicated	62
Liquor Law Offenses	20
Intoxication	7
Disorderly Conduct	23
Suicide Attempts/Threatening	13
Unattended Deaths	9
Gun Shot	56
Suspicion & Intelligence	742
Runaway/Juvenile Problems	57
Fatal Motor Vehicle Accidents	2
Other Motor Vehicle Accidents	661
Transportation of Controlled Drug	4
Reckless Operation/Motor Vehicle	407
Obstructing Government Administration	28
Manslaughter/Homicide	1
Criminal Trespass	73
Breach of Peace	86
Animal Complaints	945
Interfering with Freedom	5
Town Ordinance Offenses	21
Aids/Citizens/Other Department	1369
False Alarms	919
Civil Complaints	68

Disturbances	753
Domestic Disturbances	105
Criminal Threatening	26
Illegal Camping	1
Reckless Conduct	3
Possession of Burglary Tools	4
Mental Person	1
Recovered Lost Property	68
Conspiracy	3
Lockouts	552
Medical Emergency	1
Detaining Library Books	1
Wanted Persons	142
Embezzlement	8
Miscellaneous	6
TOTAL CALLS FOR SERVICE	8,634

REPORT OF THE CONWAY POLICE COMMISSION

1993 could best be characterized as a year of positive transition at the Conway Police Department: We started off with the promotion of a new Chief from within the department. Bob Mullen's enthusiasm and progressive leadership have brought a new sense of purpose and cooperation both internally and with other branches of town government. He also played an important part in re-structuring the work load within the department and maintaining the highest level of quality service possible, when faced with a shrinking work force. Through his efforts and those of the Commission, Community Policing has become more than just a buzzword at the Police Department. With school-based programs such as D.A.R.E. and the Police Prevention Team, the Department continues to play an active role in the prevention of drug and alcohol abuse through education.

Other important changes within the department include a re-emphasis on training and, with the addition of L.E.T.N. (The Law Enforcement Training Network), programs dealing with today's law enforcement and social issues are available twenty-four hours a day. Numerous personnel also attended Law Enforcement schools and seminars this year and received training in diverse subject matter ranging from Advanced Supervision to the effective use of Bike Patrols. The proposed new computer system will also be a major step forward in improving both the overall efficiency and information flow within the department. It will provide a long overdue weapon in the ever-escalating battle against crime and violence in our streets.

In conclusion, the Commissioners would like to express their pride in the men and women of the Conway Police Department who have worked diligently, many times under adverse conditions, to protect and insure the safety and quality of life we have all come to expect in the Town of Conway. We would also like to challenge them to build on the progress that has been made this year and continue to be responsive to the needs of this community.

The Conway Police Commission:
Robert F. Porter, Commission Chairman
James L. Yeager, Commissioner
Armand O. Milot, Commissioner

PUBLIC WORKS DEPARTMENT REPORT

Where does the time go? I find it hard to believe that a whole season has already passed. However, the snow is on the ground again, the new budget has been submitted and we are making preparations for the upcoming season's projects.

At this time last year the primary issue concerning Public Works employees was health care costs. In order to meet the citizens' request for a fifty percent contribution, the employees agreed to a phased in approach starting with a ten percent contribution. Continuing with that agreement, the employee contribution has increased this year to twenty percent. I would like to recognize our employees not only for sharing in their health care costs, but also for taking the lead role in doing so.

Of equal significance was the introduction of the merit pay system. This is a system by which an employee's potential raise is based on their performance evaluation rather than receiving a step or an "across the board" increase. This is a milestone for management/employee relations and is testimony to the integrity of our personnel who are willing to base their earning potential on their performance.

Last winter's snow was late in coming, but Mother Nature made up for her delays in February and March. The combination of the increased snow fall at the end of the winter and the extended periods of freezing rain at the beginning proved to be too much for the snow removal portions of our budget. As a result, we paved fewer roads than planned in order to keep the department within the total budget. This winter's snow arrived at the end of December and delivered a healthy amount during the month of January. We'll have to wait and see what February and March have in store for us.

As the snows melted we turned our attention to our list of road projects. This was a good year for the Highway Department. The focus was on maintenance of our existing infrastructure. We generated two lists. The first list was for items that required repair or replacement and the second list was for items that required the alteration of terrain or the addition of structures. The crew did a great job of accomplishing all of the above items. In addition, a third list was started to track problems which were brought to our attention by the public. By the end of March we had received twenty-eight

items in this third category, all of which were resolved prior to the year's end. We continued to add to this list after March first and worked to resolve these problems on a first in first out basis as time permitted. Items which were unresolved last year will be addressed this year. I would like to thank all those folks who sent us cards and letters to express their appreciation for the department's assistance. In addition to these items, the department reconstructed the Dinsmore Road in conjunction with the North Conway Water Precinct and reconstructed the West Side Road at the train crossing in a cooperative effort with the Conway Scenic Railroad.

Last year the Town Garage introduced plans to implement a maintenance program for the Police Department (PD) vehicles. The program began by performing routine service only. The savings realized in this first year allowed us to purchase additional equipment in order to expand the service capabilities. In 1992, which was the year before the program \$16,851 was spent on PD vehicle maintenance. In 1993, which was the first year of the program, the cost for maintenance dropped to \$12,280. The budgeted amount for 1994 is \$11,000.

Good things happened this year in the Solid Waste Department. Thanks to the help from the Conway Village Fire District, we were able to secure permission from the State to dispose of the landfill leachate at their treatment plant. This resulted in a savings of \$18,994 compared to the previous year. Income from recycling went from \$18,357 in 1992 to \$29,445 for 1993, while the cost for transporting the recyclables was decreased by almost \$10,000. Rather than review each line item of the budget, let's skip down to a comparison of the bottom line. Total operating costs were \$468,050 for 1992 and only \$408,073 for 1993. While the operating costs were \$60,000 less this year, the revenues were \$38,000 more, for a net difference of \$98,000. This was the first year for the Recycler of the Month contest. The contest was created, implemented and maintained by our transfer station employees. All you have to do is fill out an entry blank at the recycling windows and pick up your prize if your name is drawn. Keep your eye on the local newspaper for a photo of the monthly winner and sponsor. I'd like to thank all the businesses who sponsored this contest by donating the prizes. Also, I'd like to thank all those folks who helped with Conway's Recycling Awareness Day (RAD). Congratulations to those students who were RAD contest winners or had their art work selected for

this year's Conway Cares Recycling Calendar which was produced by the Kennett High School Graphics Department. (See Eric Meador's recycling report.)

The following are additional projects from this past year: reconstruction of the Baird Hill Road, West Side Road bike path grant, design of the Mill Street Bridge, closure plans for the old landfill, negotiations with the EPA for the Kearsarge Metallurgical clean up, revision of the Conway Road Standards and last but not least, the Bypass.

We would like to welcome our two new Public Works employees: Ed Domina from the Highway crew and Merlin "Jr." Fallen from the transfer station. This year we lost two of our retired employees: Mr. Lewis "Bud" French and Mr. Fred McDonald. Both men gave the Town many years of service. They will be missed by all of us.

To conclude, it has been a challenging and fast paced year which I have enjoyed. I am sure that before I know it, it will be time for this report once again.

Respectfully submitted

PAUL A. DEGLIANGELI, P.E.



Saco River Covered Bridge

Public Trash Into Facility

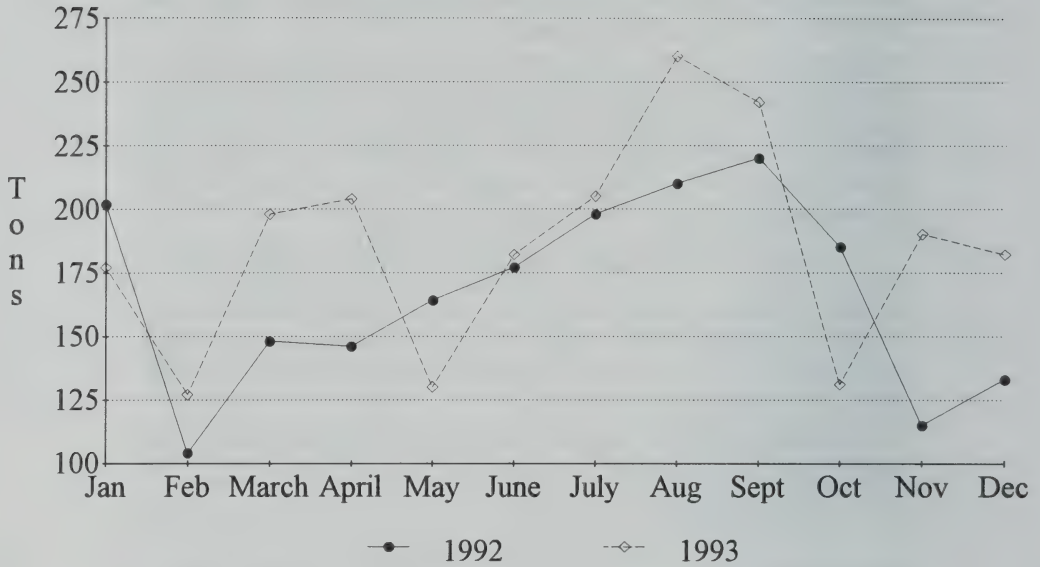

Commercial Trash Into Facility

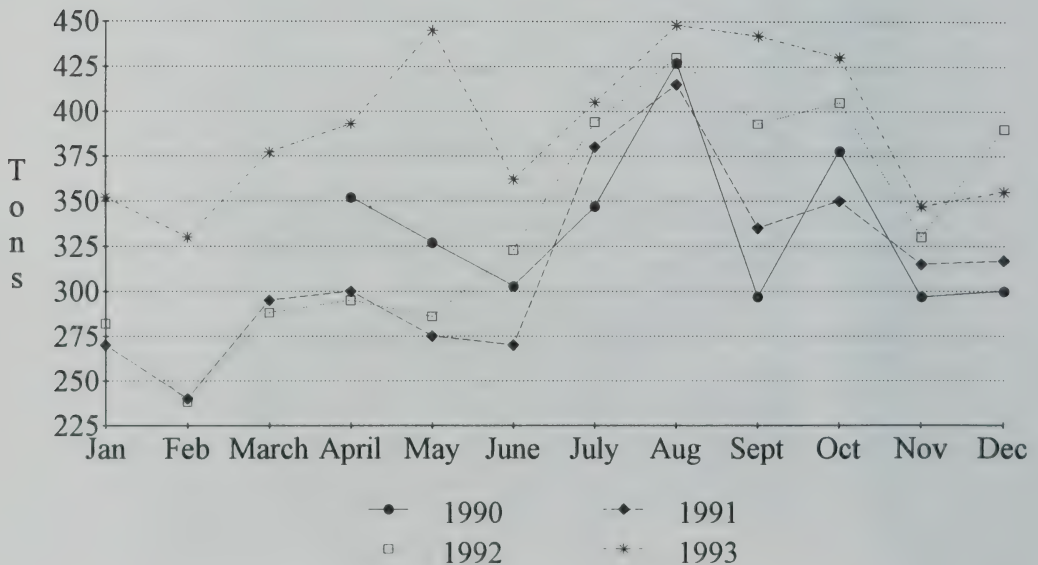

RECYCLING REVENUE PERCENTAGES

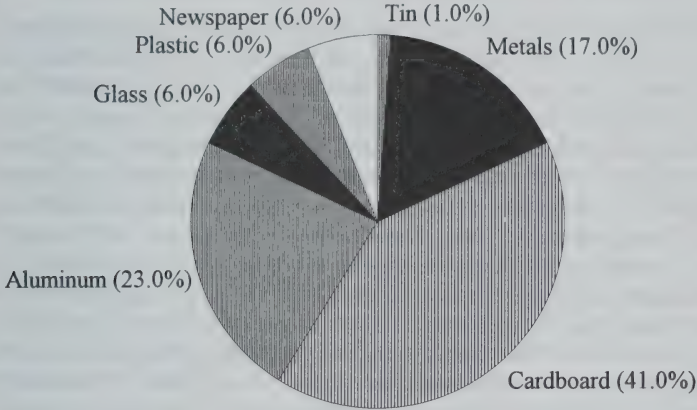

Recycling revenue for 1993 - \$29,445.91
Tipping fees revenue for 1993 - \$122,470.02

RECYCLING PERCENTAGES

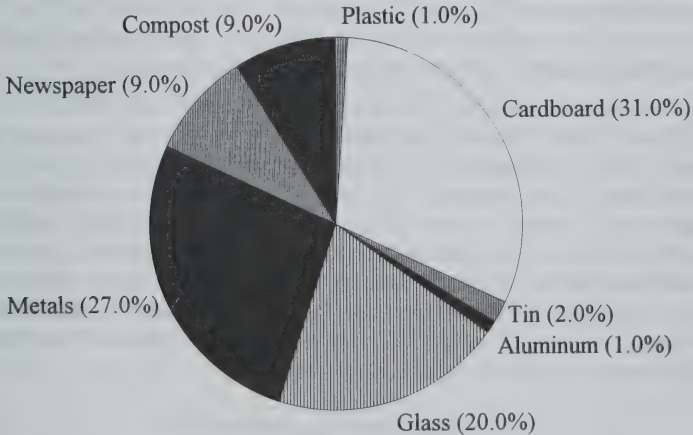

Recyclables shipped in 1993 - 1748.02 Tons

Respectfully submitted,

Eric Meador
Weighmaster

CONWAY BOARD OF ADJUSTMENT

The Board of Adjustment has had another quiet year with relatively few appeals being heard. 19 appeals were heard, 12 for Special Exceptions, 5 for Variances and 2 for Appeals from Administrative Decision. Special Exceptions can be granted only if their provisions in the Zoning Ordinance are specifically mentioned and conditions met. Of the 12 appeals 10 were granted, 1 was found to be unnecessary and was withdrawn, and 1 was denied. Variances to the Ordinance are sought when a particular feature of the Ordinance makes the proposed use of the property unavailable to the applicant. The Board has specific criteria that must be met in order to grant a Variance and this year, as in the past, the criteria are difficult to meet. 1 variance was granted, 3 denied and 1 was withdrawn. The Appeal from an Administrative Decision is much as it sounds. When a decision is reached by the Code Enforcement Officer or any other official that is not in agreement with the applicant's understanding of the Ordinance then these appeals are made to the Board. The applicant then must show evidence of why the official was incorrect in the interpretation of the ordinance and the decision by that official is either upheld or overturned. Of the 2 Administrative Decisions heard both were upheld by the Board.

The Board welcomed Shawn Bergeron as Code Enforcement Officer. One of Shawn's duties is to help with zoning questions, help with applications for zoning and assist the Board in the presentation of appeals. We would also like to welcome John Krebs as Town Planner. John is not directly involved with the Board, but is a valuable member of the team that is directly involved in the zoning process. I also would like to personally thank Lianne Boelzner whose help is invaluable and without whom the Board would not have ready access to the information necessary to conduct its business.

Respectfully Submitted,
Phyllis Sherman, Chairman
John Connolly
Susan Kuemmerle
John Colbath
Donald Ekberg

CONWAY PUBLIC LIBRARY

Our librarian, Mrs. Margaret Marschner and her staff of 4 full-time and 5 part-time library assistants have done an outstanding job for the community. The library was open 57 hours weekly including 4 evenings, Saturdays, and Sundays during the winter months. We circulated books, magazines, videos, audio cassettes, and cameras through use of our computerized circulation and card catalogue systems. In 1993, we circulated more than 64,465 items and borrowed books for library patrons by using our on-line capability to access nearly one million volumes in other N.H. libraries. We added over 1,000 new books which increased our total collection to over 29,335. Library staff conducted more than 100 children's programs during the year, answered over 9,500 reference questions and issued 525 new library cards. The library meeting room was used by various organizations and groups for 54 non-library sponsored functions and 31 adult library sponsored functions. The history room and literacy center served many residents both to research the past and to learn to read for the future. Donations in memory of Kenneth Dole, Persis Berry, Elizabeth Roper, Norman (Bud) Blake, and Pearl Dennison were given in 1993. Donations were also received from the White Birch Quilters, North Conway Rotary, Eastern Slope Emblem Club, and the Henny History Trust.

The present Conway Public Library was built in 1900 and is one of the architectural landmarks of our town. In 1982, the basement was renovated to expand our usable space to 4,687 square feet and helped temporarily to solve some of our space problems. However, a consultant report issued in 1989 to the Library Trustees stated a critical inadequacy in the current building and recommended that the Library Board of Trustees initiate planning for a new library. In 1990, the Library Trustees retained an architectural firm to study the need for either a new library or an addition to the current library building. The consultant's study, the architect's analysis, and the internal reviews and discussions of the Library Trustees, librarian, and staff identified a number of problem areas within the present library. Some of the findings are listed briefly:

1. Insufficient stacks or shelves for books. Book stacks are so crowded that it is almost impossible to add any new books. Aisle spaces are narrow and general lighting is poor.

2. Books are stacked in the hallways and on the floor and being stored in the attic.
3. Work space is too small to permit cataloging and classification which require a high degree of concentration and protection from distraction.
4. Suitable study space is very limited. The large reading room has only 22 chairs to provide seating for the many junior high and high school students who use the library daily in addition to adults as it is the only room available for study or adult reading.
5. Children's room is only 393 square feet yet the K-8 student population is booming. There is no space for parents to sit or browse with their children. The shelving is crowded and woefully inadequate for the wide range of required materials from picture books to non-fiction K-8 titles.
6. Lack of space for young adult activities.
7. Meeting room in the basement holds a maximum of 50 people only. It cannot adequately serve the range of activities that take place - film programs, adult education, discussion groups, lectures, book talks and town special events. The support columns in this room make it impossible to program many of these activities.
8. Literacy center currently uses the small employee lunch room for its training sessions.
9. Patrons entering the library must go down the stairs into the basement, cross the basement lobby area, go along a corridor, open doors, climb a set of stairs or use the elevator to gain access to library materials.
10. Parking for library patrons is extremely inadequate with only 14 parking spaces for employees and patrons. Safety hazards are created within the crowded parking lot and on Greenwood Avenue.
11. The current usable space within the library is segmented and divided by bearing walls which make an inflexible structure to adapt to current and new needs for library services.
12. In general, the building is filled to capacity and falling short of providing the space required for its present programs.

The consultant's report recommended construction of a brand new library at another location that we would have to

identify. The architectural firm, Tenant/Wallace of Manchester, N.H., recommended a 10,000 square foot addition and renovation of the current library building. Based upon our review of both reports, the Library Trustees and library staff believed it would be more feasible to stay in the same location not only because of the cost effectiveness, but also the historical significance of the present location. Although the need for the increased space was critical, the Library Trustees delayed action on the construction of a new library addition in 1992 and 1993 because of the state of the economy. However, we strongly believe we would be remiss in our responsibilities and duties if we allow these serious problem areas to continue.

On Saturday, March 12, 1994, we ask for your support and vote to authorize the construction of a 1.5 million dollar addition and renovation to the present Conway Public Library. This library addition and renovation would be financed by a 20 year bond and the yearly cost would be about 1% of the yearly school appropriation. The average homeowner with a \$100,000 assessed property would pay 15 cents per thousand or a total of \$15.

On the next page, you will see a north facing view and an aerial view of the proposed addition. As you can see, the Library Trustees have kept the same architectural style of the current library.

Our public library has to be able to meet the demands and challenges of our times to provide information, training, and books to those of all ages in our community. In order to fulfill those needs, we need a facility that can provide the necessary space and equipment for this year and into the 21st century. Help us to meet these challenges by voting **YES** on March 12th.

Bill Lehmann, Chairman
Penny Deans
Bob Johnson
Robert Schroeder
Ann Levesque
Dan Smith
Robin Waters

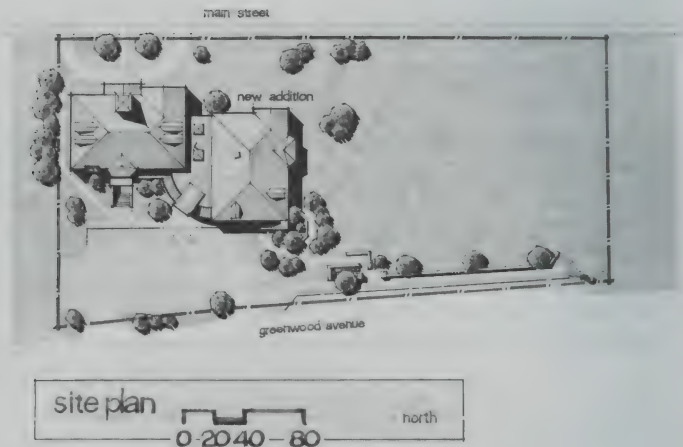

tennant/wallace architects aia pa

conway public library

**CONWAY PUBLIC LIBRARY TRUST FUNDS
REPORT OF LIBRARY TREASURER**

	Total Trust Funds	William H. Eastman	Ruth R.B. Horne	Alice Bean & Rotary Club	Clarence Eastman
PRINCIPAL FUND					
BALANCE as of 12/31/92	4,305.00	1,500.00	245.00	560.00	2,000.00
Receipts/Expenditures	none	none	none	none	none
BALANCE as of 12/31/93	<u>4,305.00</u>	<u>1,500.00</u>	<u>245.00</u>	<u>560.00</u>	<u>2,000.00</u>
INCOME FUND					
BALANCE as of 12/31/92	920.74	320.81	52.39	119.79	427.75
Percentage of Funds to Principal	100.00%	34.84%	5.69%	13.01%	46.46%
RECEIPTS:					
Interest	263.67	91.87	15.01	34.30	122.49
	<u>263.67</u>	<u>91.87</u>	<u>15.01</u>	<u>34.30</u>	<u>122.49</u>
EXPENDITURES:					
Common Fund - General Fund	0.00	0.00	0.00	0.00	0.00
	<u>0.00</u>	<u>0.00</u>	<u>0.00</u>	<u>0.00</u>	<u>0.00</u>
BALANCE as of 12/31/93	<u>1,184.41</u>	<u>412.68</u>	<u>67.40</u>	<u>154.09</u>	<u>550.24</u>
BALANCE Principal and Income Fund 12/31/93	<u>5,489.41</u>	<u>1,912.68</u>	<u>312.40</u>	<u>714.09</u>	<u>2,550.24</u>

CONWAY PUBLIC LIBRARY COMMON FUND REPORT OF LIBRARY TREASURER

	Total Common Fund	General Book Fund	Sidney A. Robbins Fund	Ruth A. Kennett Bldg. Fund	Ernest F. Kroner Fund	Henney Rm. Expansion Fund	Helen Burnstead Fund	Literacy Center Fund	Glass Plate Fund	Glass Building Fund
BALANCE as of 12/31/92	31,240.20	15,762.60	2,808.07	1,399.27	3,993.42	3,008.69	2,199.99	2,068.16	0.00	0.00
Percentage Funds/Total	100.00%	50.46%	8.99%	4.48%	12.78%	9.63%	7.04%	6.62%	0.00	0.00
RECEIPTS:										
Book sales & donations	13,749.11	13,749.11								
Donation	375.00							375.00		
Donations	349.95					349.95				
Interest	791.02	399.15	71.11	35.44	101.09	76.17	55.68	52.38	0.00	0.00
Donations	785.00							402.33	375.00	785.00
	<u>16,050.08</u>	<u>14,148.26</u>	<u>71.11</u>	<u>35.44</u>	<u>101.09</u>	<u>76.17</u>	<u>55.68</u>	<u>402.33</u>	<u>375.00</u>	<u>785.00</u>
EXPENDITURES:										
Mailing	574.83									574.83
Town of Conway	312.74	312.74								
Tennant/Wallace	1,675.00						1,675.00			
Glass Plate Photos	50.00								50.00	
Bank Charge	4.20	4.20								
	<u>2,616.77</u>	<u>316.94</u>	<u>0.00</u>	<u>0.00</u>	<u>0.00</u>	<u>0.00</u>	<u>1,675.00</u>	<u>0.00</u>	<u>50.00</u>	<u>574.83</u>
BALANCE as of 12/31/93	<u>44,673.51</u>	<u>29,593.92</u>	<u>2,879.18</u>	<u>1,434.71</u>	<u>4,094.51</u>	<u>3,084.86</u>	<u>580.67</u>	<u>2,470.49</u>	<u>325.00</u>	<u>210.17</u>

CONWAY PUBLIC LIBRARY
The Nella Braddy Henney History Room
REPORT OF THE TREASURER

	Total Trust Funds
BALANCE as of 12/31/92	3,709.85
RECEIPTS:	
Interest Income	67.77
Other Income	<u>7,488.82</u>
	7,556.59
EXPENDITURES:	
Reimburse Town of Conway	
General Fund	8,901.23
Trust Fee	<u>13.47</u>
	8,914.70
BALANCE as of 12/31/ 93	<u><u>2,351.74</u></u>



Conway Public Library
Built 1900

CONWAY CONSERVATION COMMISSION ANNUAL REPORT 1993

The Conway Conservation Commission is responsible for the oversight of actions affecting Town of Conway's natural resources and is, along with the Board of Selectmen, custodian of the Town's public lands. This past year, the seven members of the Commission worked on a diversity of projects. The final draft of the text of the Natural Resource Inventory; and evaluating the environmental impacts of the proposed Bypass routes were the two major projects of the year. The Commission is very grateful to the many town officials and staff members, in addition to the many townspeople, who helped us with the following projects:

Natural Resource Inventory: The final draft of the text of the Natural Inventory Report for Conway's new Master Plan is being edited by the commissioners to detail the Town's natural resources. The text will correspond to a series of maps with overlays produced in 1992. With the assistance of the Town Planner, John Krebs, the Commission will work on completing the goals and objectives for the inventory.

Bypass Project: The Conservation Commission was asked to research and evaluate the impacts to the environment and the Town lands by the various bypass options. Countless hours were spent meeting with the federal and state project engineers and consultants in discussion and in on-site evaluations. Supported by the federal and state environmental agencies; and by national conservation societies and consultants, and after extensive research, the Conway Conservation Commission is opposed to an Eastern bypass and specifically, Option 9A. The seven member commission is outraged that the Department of Transportation is taking Town of Conway Conservation Lands and impacting unique, irreplaceable, valuable wetlands. The effect of an Eastern bypass on the Puddin' Pond tract and Whitaker Woods is extremely detrimental. We are opposed to the concept of a highway through these public holdings. In addition we are opposed to any destruction of neighborhoods that will drastically change the unique character and atmosphere of our community. We feel that significant changes should be made to improve the traffic situation in the Conway area without detrimentally impacting and/or destroying the remaining natural resources, green

spaces, agricultural lands, and neighborhoods of the area. We will continue to encourage mass transportation, alternative route information, modest improvements to local road infrastructure, multi-use trail systems, etc. The commission has been working with the Town Planner, Parks and Recreation Department, and the Nature Conservancy to promote an integrated trail network. We are also represented on the NH Scenic Byways committee.

Recycling: The Commission continues to work closely with the Lower Mt. Washington Valley Solid Waste District to promote and expand the recycling program in Conway. Recycling awareness was fostered during the month of May in grades K-12 in the Conway School District in multi-disciplinary educational curriculum units with awards presented during GET RAD at the Transfer Station on May 15, 1993. Recycling calendars showcasing student environmental artwork produced by the Kennett High School graphic students are available at all the schools. This fall, office paper recycling was instituted at Kennett Junior and Senior High Schools by the KHS Biology students as a pilot program. This model will be brought to the elementary schools in the spring. Conway's recycling program continues to grow thanks to the efforts and support of the community.

Town Properties: Each season, the commissioners make site visits to the town conservation properties to assess and plan for future management, educational and recreational projects. The following outlines some of the activities that have taken place on town properties this past year.

- **Whitaker Woods:** In November, a local horse logger completed selectively thinning mixed hardwoods and conifers in a five acre compartment in Whitaker Woods. This work was done in accordance with the Forest Management Plan developed four years ago and is an ongoing process. This plan includes complete mapping and recommendations for managing the property for recreation, wildlife and timber stand improvements. Several classes from John Fuller School visited the site to observe the techniques of horse logging. The Kennett High School landscaping class and the ski team provided trail maintenance and improvements to the existing trail network for which the townspeople will be deeply appreciative. Historically, Whitaker Woods is the site of the largest highschool cross country ski race in the United States, hosting

over 500 skiers each season, and has been one of the training sites for Olympians Carl Swenson and Marcus Nach. The Mt. Washington Valley Ski Touring Association continues to do an outstanding job grooming the cross-country ski trails and thanks, also, to the White Mt. Milers for maintaining signage for local runners. Several meetings were held with representatives from the NH Electric Coop regarding the upgrading of the powerlines; the installation of more poles; the planting of fir trees under the poles; and the right of way agreement. The Commission will continue to monitor this process. Prohibition of hunting will be continued to be enforced due to high frequency of recreational use and proximity to school and population base.

- **Puddin' Pond:** This property is a unique wetland in the state of NH and as such has been utilized by the grades K-12, Girl & Boy Scouts; and The Nature Conservancy as an educational site. The commission has provided interpretive tours for these groups and welcomes inquiries as to our next tour. The trail network and tree swallow boxes are maintained by the Kennett High School students. Parking is now available at the Thompson Road entrance to the trail network. Working in conjunction with The Nature Conservancy's Green Hills Preserve manager, Peter Benson, an informational kiosk, new signage and a formal map depicting the integrated trail network will be dedicated in the spring in a joint ceremony including the Commission, Nature Conservancy and KHS students who have assisted in this project. The commission's long range goal is to create a Wetland Interpretive Trail as a part of a multi-disciplinary environmental education unit by KHS students.

- **Walker Pond:** This property has seen increasing use by the Pine Tree School students and teachers for environmental education. The fifth grade students have maintained the trails and built a needed bridge. This property, located on Mill Street, has a self-guiding interpretive trail on the natural history of the land and the background of the mills on Walker Pond (now called Conway Lake). Due to the continued theft of the guidebooks from the storage box, the guides are now available at the Town Hall.

- **Shedd Woods:** This property was surveyed because of encroachment and the abutters notified of infractions.

- **Hubbard Davis:** Work was begun on deed clarification and the boundaries will be resurveyed prior to a forest man-

agement plan being developed.

• **Common Lands:** The resurveying of common lands is in progress.

Dredge and Fill Permits: The Commission reviewed Dredge and Fill Wetland Board applications and made site visitations to aid in making determinations of impact.

Conservation Education: The Commission sponsored a Wetland Education Workshop for selectmen, planning board members, educators, and interested members of the public. The Audubon Society of NH and Amanda Stone, co-author of the "Method for the Comparative Evaluation of Non-Tidal Wetlands in NH" provided a multi-sensory presentation as an educational tool to increase awareness of the definition, types, functions, and values of wetlands. Due to the positive response, more educational workshops will be held in the future. The Commission welcomes specific workshop topic requests.

In the coming year, the Conservation Commission will continue to work on projects promoting the conservation, protection, and enjoyment of our town's natural resources. We welcome your ideas and participation at our meetings held on the second Tuesday of the month at the Children's Health Center.

KATHLEEN FRENETTE, Chair
CANDACE ARMSTRONG
DAVID BROOKS
TOM EARLE
KAREN FRANKE
AL HATCH
HERBERT LUCY

REPORT OF TOWN OF CONWAY RECREATION DIRECTOR

The Conway Recreation Department provides a number of recreation programs to youth and adults of the Town of Conway. Our department offers the traditional recreation programs: basketball, baseball, T-ball, softball, football and soccer. In addition, we offer non-competitive games, game room activities, Halloween Party, Easter Egg Hunt, Turkey Trot Race, Bike Motor Cross, trips to the ocean, Museum of Science, Whale Watch, Harlem Globetrotters, swimming lessons at both Echo Lake State Park and Conway Lake Town Beach. These are just a few of the many programs and activities being offered.

New for our 1993 summer program was two three-week sessions in Childrens' Theater with the cooperation of Arts In Motion. Nancy Greenblatt and Glenn Noble did an outstanding job with the two plays that the children performed.

Volunteers are very important to the success of our programs. This past year, 94 adults volunteered their time as coaches or helpers in many of our programs. I thank all the volunteers for their interest in our youth and the Conway Recreation Department, for without their help we would not be able to offer the wide variety of programs and activities for the youth of our Town.

Respectfully submitted,
KENNETH M. JONES
Recreation Director

*Edward Domina -
Parks, Grounds &
Facility Maintenance*



CONWAY RECREATION DEPARTMENT PROGRAM 1993 STATISTICS OF SELECT PROGRAMS

Program Participants Areas of Town Represented

Adult Broom Hockey	40	Conway, Ctr. Conway, E. Conway, Redstone, N. Conway
Adult Floor Hockey	12	Conway, Ctr. Conway, Redstone, East Conway, N. Conway
Adult Volleyball	12	Conway, Ctr. Conway, Redstone, East Conway, N. Conway
Babe Ruth Baseball	36	Conway, Ctr. Conway, E. Conway, Redstone
Boys Basketball	68	Conway, Center Conway, Redstone, East Conway
Boys Basketball (Instructional)	32	Conway, Center Conway, Redstone, East Conway
Costume Party on Ice	25	Conway, Ctr. Conway, E. Conway, Redstone
Easter Egg Hunt	400	Conway, Ctr. Conway, E. Conway, Redstone, N. Conway
Fall Fun Activities	161	Conway, Ctr. Conway, E. Conway, Redstone
Flag Football	60	Conway, Ctr. Conway, E. Conway, Redstone
Girls Basketball	56	Conway, Center Conway, Redstone, East Conway
Girls Basketball (Instructional)	21	Conway, Center Conway, Redstone, East Conway
Girls Softball	38	Center Conway, Redstone, East Conway
Gymnastics	53	Conway, Ctr. Conway, E. Conway, Redstone
Halloween Party	475	Conway, Ctr. Conway, E. Conway, Redstone
Soccer Program	133	Conway, Ctr. Conway, E. Conway, Redstone
Spring Floor Hockey	92	Conway, Center Conway, Redstone, East Conway
Spring Fun & Games	92	Conway, Center Conway, Redstone, East Conway
Summer Recreation Program	152	Conway, Ctr. Conway, E. Conway, Redstone, N. Conway
Summer Youth Theatre	24	Conway, Ctr. Conway, E. Conway, Redstone, N. Conway
Swim Program	226	Conway, Ctr. Conway, E. Conway, Redstone, N. Conway
T-Ball	128	Conway, Ctr. Conway, Redstone, East Conway, N. Conway
Tennis Program	25	Conway, Ctr. Conway, E. Conway, Redstone, N. Conway
Turkey Trot Race	94	Conway, Ctr. Conway, E. Conway, Redstone

CONWAY RECREATION DEPARTMENT 1993 TRIP STATISTICS FOR SELECT PROGRAMS

Trip	Participants		Areas of Town Represented
	Children	Adults	
Cannon Mtn/The Flume	35	5	Conway, Ctr. Conway, E. Conway, Redstone, N. Conway
Cascade Park	30	5	Conway, Ctr. Conway, E. Conway, Redstone, N. Conway
Clark's Trade Post	35	6	Conway, Ctr. Conway, E. Conway, Redstone, N. Conway
Funtown	46	5	Conway, Ctr. Conway, E. Conway, Redstone, N. Conway
Harlem Globetrotters	36	13	Conway, Ctr. Conway, E. Conway, Redstone, N. Conway
Museum of Science	32	18	Conway, Ctr. Conway, E. Conway, Redstone, N. Conway
Santa's Village	45	6	Conway, Ctr. Conway, E. Conway, Redstone, N. Conway
Scarborough Beach	42	5	Conway, Ctr. Conway, E. Conway, Redstone, N. Conway
Story Land	61	8	Conway, Ctr. Conway, E. Conway, Redstone, N. Conway
Surf Coaster	46	5	Conway, Ctr. Conway, E. Conway, Redstone, N. Conway
Whale Watch	32	18	Conway, Ctr. Conway, E. Conway, Redstone, N. Conway
Whale's Tale	30	6	Conway, Ctr. Conway, E. Conway, Redstone, N. Conway
White Lake State Park	33	4	Conway, Ctr. Conway, E. Conway, Redstone, N. Conway

CONWAY PARKS AND RECREATION ADVISORY COMMITTEE REPORT

The major work of the committee continues to be involvement in multi use trails for walking, biking and cross-country skiing. In July the Mt. Washington Valley Economic Council, consisting of 12 towns from Ossipee to Bartlett, including Fryeburg and Brownfield, Maine, initiated an Alternative Transportation Trail Network project that would travel through these communities. The Conway Recreation Committee helped to identify bike routes and other user pathways to provide a means of travel to and from libraries, schools, playgrounds, community centers, scenic areas, etc. within the town. This information was developed on maps and incorporated into the Council's Alternative Transportation Network plan.

An outside grant was awarded to the Economic Council to initiate a design and cost analysis for developing an inter business connecting transportation pathway in the North Conway business area. The town may use this information in applying for grants to construct such a pathway to help reduce traffic congestion and air pollution, safer walking and biking, and to increase potential sales and the economic well-being of the community.

A second area of work was defining the role of the Town Advisory Committee and how it might become more helpful to Selectmen and the Town Recreation Department in meeting the recreational needs of the town. Since the committee is made up of Selectmen-appointed volunteers without a budget, the committee may become more task oriented. Examples of task advice might include: 1) Town pathways, 2) Town swimming facilities, 3) Conway Community Building recreation needs, 4) Recreational development of Whitaker Woods, 5) Study possible fee structure for providing services to other communities.

The committee will try to meet monthly on the first Tuesday at 7:00 PM in the Town Community Building in Center Conway.

Members of the 1993 Advisory Committee: David Sorensen, Chairman; Doug Fagone, Steve Swenson, John Cannell, David Weathers, Sally Weiss, Eric Chandler, Kim Perkins and Ken Jones.

NORTH CONWAY COMMUNITY CENTER 1993 ANNUAL REPORT

Oftentimes residents and tourists ask me what our budget is. After finding out that we receive \$77,000 from the Town, they're somewhat curious about how the money is spent and what activities or programs we offer.

I tell them that we have about 24 set programs that are basically seasonal and they cover everything from playground youngsters to our involvement with the Retired Senior Volunteer Program. We, like all recreation departments, have a lot of sports activities, including soccer, football, hockey, basketball, baseball teams and softball groups. We also sponsor Cub Scouts, operate the North Conway Outing Club Skating Rink, and have trips to various places of interest.

Thirty-three civic groups use our facility during the year. They might use it for a day, a weekend or once a month. These groups include, but are not limited to, the Kiwanis Club, D.A.V., Center of Hope, Stamp Club, John Fuller School, Masons, Nordic Club, and Eastern Slope Ski Club.

The Center is involved in 14 fund raisers that generate about \$27,000 annually. Some of them include working with Arts Jubilee on their 3 concerts, our 4 craft shows, our Kids Nite Out program, Tuckerman's Outfitters Ski Sale and, of course, World Mud Bowl.

We participate in or organize some special events which in 1993 included Halloween, Building the World's Biggest Ice Cream Cone, Burning of the Green in conjunction with the Mt. Washington Valley Chamber of Commerce, our own Pee Wee World Series, and our Annual Easter Parade.

We try to, in some way, serve as many different groups as possible so that all can benefit directly from our activities.

Speaking for the Board of Directors and myself, we thank you for your support of our programs.

KIM PERKINS, Director
North Conway Community Center

REPORT OF THE TRUST FUNDS OF THE TOWN OF CONWAY, NEW HAMPSHIRE FOR THE CALENDAR YEAR ENDED DEC. 31, 1991

Date of Creation	Name of Trust Fund	Purpose of Trust Fund	How Invested	Balance Beginning Year	New Funds Created	Principal Gains or (Losses) on Sale of Securities	Balance End Year	Balance Beginning Year	Income During Yr. Amount	Expended During Year	Balance End Year	Grand Total of Principal & Income at End of Year
6-01-20	Mary Adjutant	Care of Cemetery Lot	Fleet Bank	100.00			100.00	70.62	4.95		75.57	175.57
8-04-65	Allard/Snow/Burnell	Care of Fleet Bank	M/M	300.00			300.00	1,209.38	43.54		1,252.92	1,552.92
5-19-26	Emma Atkinson	Care of Fleet Bank	M/M	100.00			100.00	741.38	24.27		765.65	865.65
6-12-76	Chester Ballou	Care of Fleet Bank	M/M	500.00			500.00	298.39	23.03	32.00	289.42	789.42
4-03-22	Mary Banfill	Care of Fleet Bank	M/M	235.00			235.00	653.20	25.62		678.82	913.82
11-9-36	Bemis/Taylor	Care of Fleet Bank	M/M	100.00			100.00	293.84	11.36	16.00	289.20	389.20
10-26-75	Elvertton C. Berry	Care of Fleet Bank	M/M	400.00			400.00	297.80	20.13	32.00	285.93	685.93
10-30-78	Ernest R. Blake	Care of Fleet Bank	M/M	400.00			400.00	700.27	31.74		732.01	1,132.01
7-02-25	Arthur Brooks	Care of Fleet Bank	M/M	200.00			200.00	186.87	11.16	18.52	179.51	379.51
7-19-32	George W. Calhoun	Care of Fleet Bank	M/M	310.92			310.92	748.52	30.56		779.08	1,090.00
3-06-63	Carlton/Garland	Care of Fleet Bank	M/M	300.00			300.00	524.33	23.78	32.00	516.11	816.11
9-24-28	Sarah J. Carter	Care of Fleet Bank	M/M	1,200.00			1,200.00	3,075.60	123.33		3,198.93	4,398.93
9-16-83	William E. Chase	Care of Fleet Bank	M/M	1,000.00			1,000.00	807.71	52.14		859.85	1,859.85
2-23-28	Etta Cole	Care of Fleet Bank	M/M	300.00			300.00	574.48	25.22		599.70	899.70
6-11-75	Frank G. Cole	Care of Fleet Bank	M/M	200.00			200.00	279.23	13.82		293.05	493.05

Date of Creation	Name of Trust Fund	Purpose of Trust Fund	How Invested	Balance Beginning Year	New Funds Created	Principal Gains or (Losses) on Sale of Securities	Balance End Year	Balance Beginning Year	Income During Yr. Amount	Expended During Year	Balance End Year	Grand Total of Principal & Income at End of Year
1-01-61	Winifred Carlton Cole	Care of Cemetery Lot	Fleet Bank M/M	1,258.82			1,258.82	5,289.66	188.31		5,457.97	6,716.79
5-19-12	Conway Center Cemetery	Care of Cemetery Lot	Fleet Bank M/M	290.00			290.00	363.43	18.85		382.28	672.28
6-21-38	Curtis/Sinclair	Care of Cemetery Lot	Fleet Bank M/M	300.00			300.00	671.26	28.01		699.27	999.27
11-10-65	Bernice Davidson	Care of Cemetery Lot	Fleet Bank M/M	351.18			351.18	799.47	33.19		832.66	1,183.84
7-01-75	Florence Davidson	Care of Cemetery Lot	Fleet Bank M/M	300.00			300.00	531.18	23.97		555.53	855.53
3-01-55	James Davidson	Care of Cemetery Lot	Fleet Bank M/M	1,000.00			1,000.00	6,984.52	230.31		7,214.83	8,214.83
4-11-55	John P. Davidson	Care of Cemetery Lot	Fleet Bank M/M	556.02			556.02	3,381.95	113.59		3,495.44	4,051.45
10-23-43	Frank W. Davis	Care of Cemetery Lot	Fleet Bank M/M	300.00			300.00	757.16	30.49		787.66	1,087.66
10-02-08	Andrew Dinsmore	Care of Cemetery Lot	Fleet Bank M/M	150.00			150.00	148.95	8.62		122.57	272.57
09-10-71	Andrew Dinsmore	Care of Cemetery Lot	Fleet Bank M/M	1,000.00			1,000.00	175.57	33.91		139.48	1,139.48
10-24-69	Dinsmore/Will	Care of Cemetery Lot	Fleet Bank M/M	5,000.00			5,000.00	13,009.30	519.47		64.34	18,464.43
01-29-73	Myron Eastman	Care of Cemetery Lot	Fleet Bank M/M	50.00			50.00	215.21	7.65		222.86	272.86
09-15-76	Eaton	Care of Cemetery Lot	Fleet Bank M/M	300.00			300.00	642.41	27.18		669.59	969.59
05-26-78	James S. Eaton	Care of Cemetery Lot	Fleet Bank M/M	300.00			300.00	562.48	24.89		587.37	887.37
09-01-81	Evans/Duwall	Care of Cemetery Lot	Fleet Bank M/M	500.00			500.00	685.56	34.20		719.76	1,219.76
02-09-76	Farnsworth	Care of Cemetery Lot	Fleet Bank M/M	350.00			350.00	755.29	31.89		787.18	1,137.18
07-10-79	Farrington/Seabury	Care of Cemetery Lot	Fleet Bank M/M	800.00			800.00	706.03	43.44		64.00	1,485.47
01-20-75	Dorothy M. Fein	Care of Cemetery Lot	Fleet Bank M/M	400.00			400.00	494.30	25.80		32.00	888.10

Town of Conway, NH

Date of Creation	Name of Trust Fund	Purpose of Trust Fund	How Invested	Balance Beginning Year	New Funds Created	Principal Gains or (Losses) on Sale of Securities	Balance End Year	Balance Beginning Year	Income During Yr. Amount	Expended During Year	Balance End Year	Grand Total of Principal & Income at End of Year
08-20-69	Finnemore/Hale	Care of Cemetery Lot	Fleet Bank M/M	1,000.00			1,000.00	2,883.46	112.01	32.00	2,963.47	3,963.17
03-07-71	Theresa Frye	Care of Cemetery Lot	Fleet Bank M/M	250.00			250.00	272.78	15.08		287.86	537.86
12-02-32	Albra Garland	Care of Cemetery Lot	Fleet Bank M/M	100.00			100.00	174.71	7.92		182.63	282.63
09-01-81	Carroll A. Hill & Fred L. Garland	Care of Cemetery Lot	Fleet Bank M/M	200.00			200.00	300.41	14.43		314.84	514.84
07-01-55	Percy F. Garland	Care of Cemetery Lot	Fleet Bank M/M	500.00			500.00	1,529.13	58.53		1,587.66	2,087.66
03-25-83	Milton A. Garland	Care of Cemetery Lot	Fleet Bank M/M	382.36			382.36	286.92	19.30		306.22	688.58
11-24-61	Rosina Garland	Care of Cemetery Lot	Fleet Bank M/M	500.00			500.00	1,954.82	70.80		2,025.62	2,525.62
07-30-35	Samuel Hatch	Care of Cemetery Lot	Fleet Bank M/M	100.00			100.00	134.76	6.78		141.54	241.54
01-12-68	Jennie Hazelton	Care of Cemetery Lot	Fleet Bank M/M	202.10			202.10	186.23	11.20		197.43	399.53
07-30-40	Sylvia Hunter	Care of Cemetery Lot	Fleet Bank M/M	300.00			300.00	647.71	27.33		675.04	975.04
07-02-65	John Hurley	Care of Cemetery Lot	Fleet Bank M/M	150.00			150.00	228.96	10.93		239.89	389.89
07-02-63	Eleanor-Johnston	Care of Cemetery Lot	Fleet Bank M/M	300.00			300.00	838.59	32.84		871.43	1,171.43
01-03-47	Arthur Kenison	Care of Cemetery Lot	Fleet Bank M/M	332.00			332.00	1,216.66	44.68	30.33	1,231.01	1,563.01
01-16-35	Lucia N. Lougee	Care of Cemetery Lot	Fleet Bank M/M	150.00			150.00	317.91	13.50		331.41	481.41
02-21-75	Harold B. Macy	Care of Cemetery Lot	Fleet Bank M/M	400.00			400.00	484.39	25.52	32.00	477.91	877.91
04-12-54	Abbie Mc Call	Care of Cemetery Lot	Fleet Bank M/M	400.00			400.00	1,202.67	46.22		1,248.89	1,648.89
05-28-81	Eben Meader	Care of Cemetery Lot	Fleet Bank M/M	500.00			500.00	725.70	35.35		761.05	1,261.05
07-01-24	Meeting House	Care of Cemetery Lot	Fleet Bank M/M	85.79			85.79	347.53	12.50		360.03	445.82

Date of Creation	Name of Trust Fund	Purpose of Trust Fund	How Invested	Balance Beginning Year	New Funds Created	Principal Gains or (Losses) on Sale of Securities	Balance End Year	Balance Beginning Year	Income During Yr. Amount	Expended During Year	Balance End Year	Grand Total of Principal & Income at End of Year
12-24-27	Charlotte Meserve	Care of Cemetery Lot	Fleet Bank	300.00			300.00	808.43	31.98		840.41	1,140.41
01-02-59	Morrill/Eastman	Care of Cemetery Lot	Fleet Bank	100.00			100.00	151.05	7.24		158.29	258.29
01-14-77	Perley W. Mudgett	Care of Cemetery Lot	Fleet Bank	4,000.00			4,000.00	3,683.74	221.64		3,905.38	7,905.38
08-21-79	William S. Nash	Care of Cemetery Lot	Fleet Bank	1,445.99			1,445.99	2,809.57	122.75		2,932.32	4,378.31
06-21-51	Charles W. Nute	Care of Cemetery Lot	Fleet Bank	517.58			517.58	1,527.70	59.00	98.27	1,488.43	2,006.01
08-16-22	Osgood/Thoms	Care of Cemetery Lot	Fleet Bank	400.00			400.00	371.12	22.24		393.36	793.36
09-02-55	Francis Parsons	Care of Cemetery Lot	Fleet Bank	544.78			544.78	1,615.83	62.32		1,678.15	2,222.93
12-27-61	Hiram J. Paul	Care of Cemetery Lot	Fleet Bank	200.00			200.00	276.40	13.75	20.00	270.15	470.15
08-23-60	Edwin Perkins	Care of Cemetery Lot	Fleet Bank	324.34			324.34	630.77	27.56		658.33	982.67
12-21-27	Thomas Perkins	Care of Cemetery Lot	Fleet Bank	150.00			150.00	266.90	12.03		278.93	428.93
10-30-44	George/Grace Petrie	Care of Cemetery Lot	Fleet Bank	1,200.00			1,200.00	3,076.19	123.34		3,199.53	4,399.53
02-18-66	Frank Philbrick	Care of Cemetery Lot	Fleet Bank	300.00			300.00	889.06	34.30	16.00	907.36	1,207.36
05-29-84	Ernest W. Philbrook	Care of Cemetery Lot	Fleet Bank	300.00			300.00	149.98	12.98		162.96	462.96
10-31-42	Lucy Philbrook	Care of Cemetery Lot	Fleet Bank	300.00			300.00	1,031.77	38.41		1,070.18	1,370.18
10-29-51	John Potter	Care of Cemetery Lot	Fleet Bank	300.00			300.00	1,170.69	42.42	48.00	1,165.11	1,465.11
03-10-43	Lavinia Potter	Care of Cemetery Lot	Fleet Bank	400.00			400.00	1,278.09	48.40		1,326.49	1,726.49
09-01-78	Wellington Potter	Care of Cemetery Lot	Fleet Bank	400.00			400.00	812.95	34.99		847.94	1,247.94
06-07-68	Anthony Robbins	Care of Cemetery Lot	Fleet Bank	300.00			300.00	889.78	34.31		924.09	1,224.09

Town of Conway, NH

Date of Creation	Name of Trust Fund	Purpose of Trust Fund	How Invested	Balance Beginning Year	New Funds Created	Principal Gains or (Losses) on Sale of Securities	Balance End Year	Income During Yr. Amount	Expended During Year	Balance End Year	Grand Total of Principal & Income at End of Year
12-24-44	Emma Robertson	Care of Cemetary Lot	Fleet Bank	100.00			100.00	5.11	8.00	74.32	174.32
11-29-32	Samuel Robertson	Care of Cemetary Lot	Fleet Bank	100.00			100.00	24.37		769.22	869.22
12-31-83	Harold Robinson	Care of Cemetary Lot	Fleet Bank	300.00			300.00	14.82		228.16	528.16
12-05-33	Ann R. Russell	Care of Cemetary Lot	Fleet Bank	500.00			500.00	91.68		2,769.99	3,269.99
05-29-84	Nicholas SantaMaria	Care of Cemetary Lot	Fleet Bank	400.00			400.00	17.02		207.36	607.36
11-03-41	J. Fred Shackford	Care of Cemetary Lot	Fleet Bank	100.00			100.00	4.91	9.00	66.30	166.30
09-05-34	Samuel Shackford	Care of Cemetary Lot	Fleet Bank	100.00			100.00	4.20	7.00	42.90	142.90
01-01-17	Abial Smith	Care of Cemetary Lot	Fleet Bank	50.00			50.00	13.21		421.31	471.31
08-30-32	Charles/Alice Snow	Care of Cemetary Lot	Fleet Bank	100.00			100.00	7.23		157.80	257.80
09-01-81	Snow/Ridlon/Savard	Care of Cemetary Lot	Fleet Bank	400.00			400.00	30.40		684.35	1,084.35
06-26-47	Frank Tasker	Care of Cemetary Lot	Fleet Bank	150.00			150.00	4.57	8.00	4.98	154.98
02-08-68	Edward B. Thoit	Care of Cemetary Lot	Fleet Bank	500.00			500.00	46.83		1,170.41	1,670.41
09-05-34	Richard B. Thom	Care of Cemetary Lot	Fleet Bank	194.66			194.66	13.03	20.00	250.14	444.80
11-06-40	Lillian Trundy	Care of Cemetary Lot	Fleet Bank	150.00			150.00	11.99		277.56	427.56
10-29-51	George A. Wagg	Care of Cemetary Lot	Fleet Bank	300.00			300.00	49.36	30.33	1,430.29	1,730.29
07-10-29	Julia Webster	Care of Cemetary Lot	Fleet Bank	350.00			350.00	27.09		616.14	966.14
03-31-41	Elmer Weeks	Care of Cemetary Lot	Fleet Bank	25.00			25.00	3.47		98.72	123.72
12-08-70	Weeks/Fuller	Care of Cemetary Lot	Fleet Bank	250.00			250.00	18.23		400.25	650.25

Date of Creation	Name of Trust Fund	Purpose of Trust Fund	How Invested	Balance Beginning Year	New Funds Created	Principal Gains or (Losses) on Sale of Securities	Balance End Year	Balance Beginning Year	Income During Yr. Amount	Expended During Year	Balance End Year	Grand Total of Principal & Income at End of Year
08-21-73	Ralph Wentworth	Care of Cemetery Lot	Fleet Bank M/M	693.92			693.92	1,861.48	73.71		1,935.19	2,629.11
02-03-23	West Side	Care of Cemetery Lot	Fleet Bank M/M	693.21			693.21	2,012.06	78.03		2,090.09	2,783.30
01-24-68	Guy/Ida Whitaker	Care of Cemetery Lot	Fleet Bank M/M	400.00			400.00	945.85	38.82	32.00	952.67	1,352.67
02-05-46	Irvin W. Young	Care of Cemetery Lot	Fleet Bank M/M	100.00			100.00	5.46	3.04	5.00	3.50	103.50
10-18-89	John P. Davidson, Jr.	Care of Cemetery Lot	Fleet Bank M/M	500.00			500.00	110.39	17.61		128.00	628.00
11-03-89	Mason and Dennett	Care of Cemetery Lot	Fleet Bank M/M	400.00			400.00	86.44	14.03		100.47	500.47
11-29-89	Frank Hatch	Care of Cemetery Lot	Fleet Bank M/M	500.00			500.00	159.55	19.02		178.57	678.57
05-14-90	Legere/Wakefield	Care of Cemetery Lot	Fleet Bank M/M	300.00			300.00	86.46	11.15		97.61	397.61
04-06-92	Robert Leighton	Care of Cemetery Lot	Fleet Bank M/M	200.00			200.00	6.81	5.97		12.78	212.78
08-31-92	Jordan Fund	Care of Cemetery Lot	Fleet Bank M/M	500.00			500.00	7.70	14.64		22.34	522.34
06-03-93	Gladys McGraw	Care of Cemetery Lot	Fleet Bank M/M		1,000.00		1,000.00		28.45		28.45	1,028.45
07-21-93	William Masterson	Care of Cemetery Lot	Fleet Bank M/M		1,000.00		1,000.00		28.45		28.45	1,028.45
11-10-93	Henry & Gladys Cody	Care of Cemetery Lot	Fleet Bank M/M		500.00		500.00		14.42		14.42	514.42
TOTALS				44,543.67	2,500.00		47,043.67	96,436.20	4,137.85	791.79	99,782.26	146,825.93
08-13-80	Center Conway Water System	Same	North Conway Bank M/M	900.00			900.00	577.61	35.98		613.59	1,513.59
12-31-63	Survey of Streets	Same	First NH M/M	6,682.00			6,682.00	24,916.78	877.07		25,793.85	32,475.85
12-28-81	Long Term Solid Waste Disposal	Same	North Conway Bank M/M	8,100.91			8,100.91	4,429.21	290.98	1,731.06	2,989.13	11,090.04
03-31-72	MWV Incinerator Equipment	Equipment	North Conway Bank M/M					704.96	15.84		720.80	720.80

Town of Conway, NH

Date of Creation	Name of Trust Fund	Purpose of Trust Fund	How Invested	Balance Beginning Year	New Funds Created	Principal (Gains or (Losses) on Sale of Securities	Balance End Year	Income During Yr. Amount	Expended During Year	Balance End Year	Grand Total of Principal & Income at End of Year	
12-30-83	Municipal Center	Same	North Conway Bank M/M	163.62			163.62	70.81	5.28	76.09	239.71	
06-12-89	West Side Road	Same	North Conway Bank M/M	79,500.00		Withdrawals	79,500.00	18,521.90	2,375.81	20,007.69	80,390.02	
12-29-89	Traffic & Road Improvement	Same	First NH M/M	25,503.23		(2,500.00)	23,003.23	8,076.34	848.42	8,924.76	31,927.99	
09-15-86	Recreational Swimming Area	Acquisition & Development	First NH M/M	60,000.00			60,000.00	14,222.26	2,105.83	16,328.09	76,328.09	
12-22-89	Conway School District Vocational Equipment	Same	First NH CD	8,000.00			8,000.00	1,513.41	174.84	1,688.25	9,688.25	
04-18-89	Conway Village Fire District	Equipment	First NH CD	501.31			501.31	2,477.22	98.86	2,576.08	3,077.39	
12-03-90	Kearsarge Lighting Prec.	Acquisition & Development	First NH Savings	15,000.00			15,000.00	649.31	395.18	1,044.49	16,044.49	
07-25-91	Swift River Covered Bridge	Same	North Conway Bank M/M	5,513.39			5,513.39	345.81	146.39	492.20	6,005.59	
12-08-92	Closure Solid Waste Landfill	Same	Fleet M/M	23,500.00	23,500.00		47,000.00	9.63	548.93	558.56	47,558.56	
12-08-92	Expansion Solid Waste Landfill	Same	Fleet M/M	96,000.00	96,000.00		192,000.00	43.28	2,466.22	2,509.50	194,509.50	
05-12-93	North Conway Fire Dept. Obsolete Equipment	Equipment	North Conway Bank M/M		152,600.22		152,600.22		2,468.91	2,468.91	155,069.13	
05-07-93	Conway Village Fire District	Equipment	Fleet Bank M/M		10,000.00		10,000.00		165.51	165.51	10,165.51	
09-27-93	Center Conway Fire Precinct	Equipment	Fleet Bank M/M		3,500.00		3,500.00		22.10	22.10	3,522.10	
CAPITAL RESERVE FUNDS TOTAL												
				329,364.46	285,600.22	(2,500.00)	612,464.68	76,558.53	13,042.15	21,738.75	67,861.93	680,326.61
CEMETERY FUNDS TOTAL												
				44,543.67	2,500.00		47,043.67	96,436.20	4,137.85	791.79	99,782.26	146,825.93
GRAND TOTALS												
				373,908.13	288,100.22	(2,500.00)	659,508.35	172,994.73	17,180.00	22,530.54	167,644.19	827,152.54

BIRTHS REGISTERED - TOWN OF CONWAY - Year Ending 12/31/93

Date	Name	Father	Mother	Birthplace	
				Father	Mother
1992 DEC 5	Leslie Ann	Len A. Larrabee	Rebecca L. Estey	ME	NH
1993 JAN 1	Mariah Jeannine	Steven R. Larkin	Stavroula Christodoulou	MA	Switzerland
5	Rebecca Leigh	John T. Skelton	Jody Hutchinson	MA	ME
8	Erika Christine	Robert J. McCarthy	Tracy L. Butler	MA	CA
8	Brandon Daniel	Kevin D. Philibert	Alyssa L. Cote	NH	NH
11	Nicholas Worth	Brian W. Packard	Sara Wright	MA	OH
12	Molly MacKenzie	John K. Cavanaugh	Lori M. Young	FL	ME
17	Sara Lynn	Jarrett M. Baker	Cheryl A. Irish	NH	NH
20	Sarah Natasha	Frank C. H. Jost	Beth Satter	Canada	CT
23	Malcolm Alan	Gerald W. McCollor	Julie A. Haley	ME	NH
26	Ashley Nicole	Bruno A. Vallieres	Julie A. Porter	VT	Germany
28	Stacey Ann	Keith R. Babb	Rachel L. Clarke	ME	ME
FEB 2	Aubrie Marie	Steven J. Howard	Karen A. Pierce	MA	MA
2	Jordan Hannah	George A. Lemerise	Gayle Y. Richards	NH	NH
5	Tayla Diane	Michael B. Hartford	Stacy L. Raymond	NH	MA
6	Ashlie Marie	Andrew Kidder	Wendy A. Dodd	CT	MA
8	Thomas P. R.	Thomas J. Hackett	Susan E. Morrill	NY	NH
10	Sean Patrick	William M. Goodrich	Donna R. Tourangeau	NH	NH
10	Colby Charles	Forrest T. Locke	Denise Wales	NH	NH
11	Anastasia M.	Robert L. Guggeri	Vicky L. Hall	NY	FL

12	Aaron Michael	Andrew N. Davis	Valerie J. Sirmon	OR	CA
15	Corbyn Michael	Michael A. Lamy	Christine R. Amann	MA	MA
15	Nathaniel John	John J. Wright	Joanne G. Leblanc	MA	MA
19	Eric George	Thomas G. Bellen	Trina A. Ainsworth	MA	NH
21	Lindsay Marie	Daniel L. Ezzy	Sheryl L. White	MA	VT
26	Walter Jess	Tracy L. Antolin	Tracie L. Peek	CA	NH
28	Sarah Lynn	Kevin D. Costa	Pamela Taylor	MA	NH
MAR	Dudley Joseph	Dudley A. Hall	Sandra L. Labbee	MA	NH
3	Cameron Robert	Brad S. Twombly	Leah D. Folsom	NH	MA
3	Alicia Susan	Scott R. Winsor	Debra J. Coderre	FL	CT
8	Jacob Spencer	Russell S. Johnson	Leslie Hughes	NJ	NY
8	Zachary James	Russell S. Johnson	Leslie Hughes	NJ	NY
10	Zachary Robert	Carl M. Kempf	Tuesday E. Colby	NY	NH
13	Alisha Rose	Franz J. Farquhar	Waneeta A. Marquis	MA	MA
13	Matthew Lawrence	Shawn D. Wilmot	Kerri-Ann Dickinson	NH	NH
14	Sarah Lee	William A. Putnam	Karen L. Way	NH	NH
15	Jon Paul Illig	James V. Cooper	Mary E. Illig	CA	OH
15	Patrick Michael	Daniel G. Connors	Patricia A. Meaney	NH	MA
16	Jenelle Nichole	Ian M. Lane	Donna Kerwin	MI	MA
16	Cassandra Lynn	Jon A. Munro	Susan M. Bell	NH	NH
16	Tyler James	Scott A. Benvie	Andrea J. Cheshire	ME	MA
17	Cassie Elizabeth	Stephen H. Burns	Debra Stevens	NH	NH
18	Marcus Thomas	Mark E. Buzzell	Jody C. Murphy	NH	MA
20	Elysia Donna	Anthony J. Kehoe	Kathy A. Goss	MA	NH
21	Huntter Dalton	Maurice M. Payeur	Karen L. Barrette	NH	NH
24	Thomas John	John K. Heyl	Dawn R. Segnitz	PA	MA
26	Courtney Theresa	William G. Chase	Michele M. Wickers	NH	MA

26	Connelly D. H.	Christopher D. Dearborn	Cristin J. Harkins	NH	FL
27	Brittney Marie	John R. Landers, Jr.	Rebecca L. Heatley	ME	NH
29	Byron C.	Thomas A. Gill	Christina M. Buben	ME	MA
APR 1	James Henney	Dennis C. Sullivan	Martha M. Cobbs	OR	CT
2	Jason Richard	Richard M. Nealley	Cheryl A. Mosher	NH	MA
4	Ryan Christopher	David C. Tiberio	Paula M. Churchill	MA	NH
5	Makayla Lynn	Brian D. Savary	Karen L. Woods	NH	NC
8	John Barnes	George A. Millett	Maureen M. Ring	NJ	MA
10	Brandi Leigh	Justin S. Brooks	Holly Stuart	NH	NH
12	Melanie McGrath	James D. Webb, Jr.	Kimberly A. McGrath	MA	MA
12	Alexander M.S.	Ross S. Kidder	Michelle M. Ondo	VT	OH
15	Nicole Marie	William E. Bodeau	Cheryl A. Tibbo	CT	MA
17	Bailey Kathleen	Stewart F. Frost	Deneane L. House	ME	CT
17	Tasha Nicole	John Kovalik, Jr.	Sheryl B. Bicknell	NY	NJ
18	Carli Rae	Robert M. D'Angelo	Nancy L. Niquette	MA	MA
19	Jacob Francis	Peter D. Lauzon	Linda A. Webster	MA	Korea
23	Michael Bradford	John Szewczyk, Jr.	Wendy S. Wickman	MA	MI
23	Skylar Orion	Robert D. Struble, Jr.	Theresa E. Casey	NY	NY
28	Margo Elizabeth	David H. Cassidy, Jr.	Susan L. Rackley	NJ	CT
29	Cailee Elizabeth	James N. Mickle	Elizabeth James	MA	NH
30	Miranda Leigh	David A. Nelson	Sandra Newbill	WA	TN
MAY 1	Timothy Mason	Jeffrey W. Currier	Kimberly J. Hill	NH	NH
4	Cassidy Rae	Robert M. Wilson	Tammy M. Arel	NH	ME
11	Casey Arron	John P. Ames	Carrie A. Murphy	NH	NH
12	Julia May	Kevin J. Connolly	Priscilla M. Simon	NY	NC
13	Riley Merrow	Mark M. Pitman	Patricia L. McAllister	NH	NH

15	Nathan Tyler	Robert L. Smith	Kimberly A. Quint	NH	NH
17	Sydney Mariah	Daniel A. Casperson	Michelle E. Salmon	VA	CT
17	Alexandrea M.	Daniel A. Casperson	Michelle E. Salmon	VA	CT
17	Dean Philip, Jr.	Dean P. Perry	Charlotte E. Sullivan	NH	NH
18	Allison Jean	Alan D. Reynolds	Laura L. Beckwith	ME	ME
19	Kayla Elizabeth	David S. Durgin	Donna L. Smith	NH	NH
21	Eli Isaac	Glen D. Mitchell	Muriel L. Bedard	CA	NH
21	Karissa Ann	Donald A. Bellen, Jr.	Luci A. Way	NH	NH
22	Quincy Michelle	Charles B. Perry	Jodi Murphy	NH	ME
29	Brian Anthony	Anthony J. Fox	Lisa Ottes	MA	NY
JUNE 1	Emily Abigail	Jeffrey R. Leich	Martha L. Hatch	DC	NY
2	Katelyn Aileen	Brian S. Cole	Marcy A. Day	ME	NH
4	Prudent J., IV	Prudent J. Bedard, III	Elizabeth E. Brown	ME	NH
5	Kyle Douglas	Brian D. Clarke	Wendy E. Anthony	ME	NH
6	Denali Reid	Kenneth E. McPherson, Jr.	Brenda A. Cunningham	NH	TX
8	Anthony Richard	Richard R. Marcella	Elizabeth A. Nolan	CT	MA
8	Kevin Douglas	Douglas T. Nichols	Julia A. McNulty	NY	NY
9	Cameron Joseph	John R. Lepage	Joanne M. Olin	NH	NH
11	Haig Richard	Richard R. Girouard	Christie Costikyon	NH	NY
12	Casey Lynn	Jeffrey T. Holt	Theresa M. Paquette	CT	NH
16	David Jay	Jason O. Williams	Jennifer M. Noble	NH	ME
17	Peter John	John R. Bacchiocchi	Karen J. Libby	MA	ME
18	Alexander R.	Paul F. Kiesman, Jr.	Delores L. Derosier	ME	ME
18	Alyssa Sue	Travis E. Chick	Ruth M. Hill	NH	NH
20	Alyssa Ann	Clifford W. Brown	Ann L. Robblee	MA	MA
22	Nicholas Dexter	Robert J. Barish	Patricia A. Guarino	NY	MA
24	Dylan C.	Brandon R. Knox	Jennifer C. Freeman	NH	MO

26	Anthony Heyer	Richard R. Kenney	Lisa J. Winchenbaugh	ME	NH
28	Tyler Michael	Garrett R. Michaud	Amy K. Kelliher	RI	VT
29	Dillon Andrew	Robert A. Johnson	Rebecca A. Blynn	MA	MA
30	Kristine Elise	Thomas W. Lamontagne	Kerri E. Eldridge	ME	MA
30	Benjamin Michael	Len A. Larrabee	Laura M. Sanborn	ME	ME
30	Jacob Michael	Kevin M. Lyman	Jacqueline M. Ryan	NH	MA
JULY					
2	Olivia Katherine	Burnham E. Quint, III	Lisa M. Farrington	NH	NH
4	John Alexander	Peter M. Lighthall	Carol A. Fuller	VA	MA
4	Parker Malcolm	John A. MacLean	Kathleen J. Heffernan	MA	MA
6	Emmet David	David C. Luke	Barbara M. Ross	MA	MA
6	Tanner Rae	Richard M. McPherson	Tammy S. Landis	AK	CA
7	Matthew William	Norris M. Anderson	Deborah A. Hitchcock	WA	NJ
7	Elodie Anna	Peter J. Davis	Martha E. Blue	NJ	Canada
8	Devin Gale	Charles B. Lacasse	Dawn Gale	NH	CT
9	Kelsea Elizabeth	Gregory S. Allen	Terri A. Light	NH	NH
11	Callan Franchi	Christopher J. Franchi	Debra Guecia	MA	FL
14	Olivia Nevada	Stuart R. Bragg	Meribeth C. Travers	NH	RI
15	Cody Steven	Richard C. Batchelor	Christina J. Siklosi	CT	MA
16	Danielle Sandra	Preston H. Mason	Julie L. Larrabee	NH	NH
17	A. Triglione, Jr.	Anthony J. Triglione	Kristine S. Pearson	MA	MA
18	Elizabeth Anne	John G. Fuller	Mimi Wong	WA	Hong Kong
18	Kyle Douglas	Bruce N. Ela	Maryann Walker	CT	NH
19	Charmaine L.	Philip C. Eldridge	Sonya M. Eldredge	NH	NH
19	Grace Ann	Thomas L. Adams	Leanne Holtorf	PA	NB
20	Samuel Oaks	Paul W. Getchell	Anne Morrison	NH	MA
21	Charlotte O.	John K. Lewis	Lisa J. Howard	MA	MA
29	Jeffrey Raymond	Jeffrey N. Littlefield	Angela M. Kimball	NH	NH

30	Callie Theresa	Brian A. Lane	Jane M. Stacey	NH	MA
AUG 2	Aric Michael	Scott A. Ames	Wendy J. Parks	NH	ME
4	Katharine Loomis	David A. Fox	Susan Wirka	NY	NB
5	Robert Dalton	Robert J. Parker	Roberta Zagrodnick	OH	WI
6	Michelle V.	Paul G. Coleman	Kimberley P. Palumbo	MA	NH
7	C.D. Noyes, Jr.	Christopher D. Noyes	Darlene M. Eastwood	NH	NH
8	Brian William	Christopher S. Gantick	Susan A. Criswell	MA	VA
10	Jesse Davis	Paul D. Wheeler	Lisa K. Lewis	NY	ME
11	Dillon Frank	Chester R. Eastwood	Lisa M. Blake	NH	ME
12	Catherine Shea	Peter L. Hall	Eileen Shea	MA	MA
12	Carter Dean	Jeffrey M. Butler	Terry A. Austin	MA	MA
13	Victoria Larie	Anthony V. Walker	Larie A. Schweigert	TX	CA
17	Kevin Miles	David E. Brown	Joann Doherty	MA	MA
18	Shane Donovan	Stanley E. Vladyka, Jr.	Lisa M. Plaisted	MA	NH
20	Christopher S.	Ernest R. MacDonald	Sandra L. Sullivan	ME	MA
22	Felicia Nicole	Harry M. Delan, Jr.	Susan E. Smith	ME	NH
27	Broughton W.	Mark W. Shackford	Andrea J. Burnell	NH	NH
28	Kimberleigh D.	Timothy F. Martinson	Bonnie L. Goldsmith	MA	MA
SEPT 4	Katharine Claire	Steven K. Snook	Ann C. Kitson	PA	CT
4	Matthew Dana	Dana W. Johnson	Nancy A. Wakefield	NH	NH
6	Haley Catherine	Michael R. Murnik	Susan Carrette	MA	MA
9	Zachary Lawrence	Wayne A. Eldridge	Jessika J. Moulton	NH	ME
9	Abigail E.	Peter S. Leonard	Claudia J. Travers	MA	RI
9	Sara Heisey	Patrick M. Williams	Penny Sislane	NH	NH
11	David Tod	Tod P. Pepin	Maureen A. Berry	OH	NH
11	Autumn	Robert Johnson	Terri L. Leach	ME	NH
14	Garrett Keir	Jeffrey L. Gagne	Victoria L. Keir	CT	NH

20	Thomas P., V	Thomas P. Kenny, IV	Michelle E. Vantassel	NH	NH
20	Emilie Marie	David W. Jensen	Valerie N. Meunier	VT	France
21	Andrew Lawrence	Shawn M. McAllister	Angela M. Savary	VA	NH
23	John Charles	Lawrence L. Remmetter	Kathleen A. McCarthy	IN	MA
25	Jordan Leigh	Kenneth R. Cargill	Susannah Halpern	MA	CA
26	Catherine M.	John J. Foy	Lillian H. Robinson	NC	MA
27	Brandy Lynn	Paul G. Libby	Donna M. Lucente	NH	CT
OCT					
5	Robert Elliott	John R. Elliott	Alana M. Starkey	MA	MA
7	Sean Patrick	Daniel D. Perley	Kimberly A. Kelly	MA	MA
10	Alexander Edgar	Roland J. Dube	Maureen F. O'Rourke	NH	NY
13	Nicole Francene	Steven D. Gott	Melissa E. Chester	NH	MA
13	Rachel Anne	John P. Harrington, Jr.	Stephanie A. Carey	MA	NH
14	Crystia Marie	F. Allan Normandin	Cheryl M. Norwood	NB	NH
15	Garrett William	Tony L. Thompson	Gloriane Gagne	ME	NH
16	Kyle Arthur	Bruce M. Piper	Patricia A. Nadeau	NH	MA
20	Dominic Joseph	Michael E. Riley	Virginia A. McCarthy	MA	NY
20	Kyle Michael	Michael B. Ross	Michelle A. Rober	ME	MA
20	Angela Maria	Peter H. Watson	Diane M. Procopio	MA	Germany
20	Deanne Dorothy	Edward B. Villaras	Diane M. Raby	MA	MA
23	Alicia Lynn	Richard L. Sheehan	Patricia A. Gauthier	MA	NH
23	Benjamin Allen	Chris A. Peare	Terri L. Ryder	NH	NH
26	Cody Michael	Kevin M. Richard	Donna Allen	NH	PA
26	Alyssa Woodworth	Alan E. Beck, Jr.	Mary Woodworth	MA	MA
28	Maddison Redman	Gilbert L. Graves, III	Laura Hodgson	ME	NH
NOV					
2	Megan Caissie	Russell E. Gray	Sandra Caissie	NH	ME
4	Henry D.G.	David A. Gotjen	Linda J. Gray	PA	MA

6	Monique Louise	Kevin M. Demers	Corleen R. Curley	NH	MA
7	Robert Reid	Mark R. Bittner	Linda R. Williams	DC	NH
8	Sarah Elizabeth	Peter H. Fauver	Deborah A. Bell	NH	ME
10	Lakyn Nicole	James A. Osgood, II	Andrew L. Smith	NH	ME
11	Marcy Leigh	Charles H. Gilman	Karen L. Rideout	NH	CT
12	Alexandra Aisha	Steven A. Bosinger	Pamela J. Ashnault	NH	TX
13	Perry Elizabeth	Wayne A. O'Donal	June A. Amaral	ME	RI
17	Rachel Alton	Richard A. Graham, III	Amanda J. Chase	MA	NH
17	Zachary Lenoard	W. Denny Cromwell	Margaret A. Kennefick	MD	MA
27	Brandon Wayne	Wayne Godin	Amy L. Noble	MA	NH
DEC 1	Jennifer Rae	Jayson B. Greenberg	Ruth A. Webber	NY	NY
6	Forrest Falcey	Ben Falcey	Diane Bedard	NJ	ME
8	Matthew Cecile	John W. Halupowski	Carol S. Decker	MA	NY
10	Sullivan Magill	Victor D. Panno	Laurie A. Bresette	NH	ME
15	Jesse Denali	Bradley R. White	Barbara Knight	NH	NY
19	Michael Warren	Paul W. Reynolds	Leslie J. Mallar	CT	IL
19	Ian Paul	Paul W. Olson	Wendy S. Magee	MA	NH
27	Peter James	David R. Haine	Lesbia Serrano	NH	Costa Rica
28	Christina Marie	Jeffrey W. Mallett, Sr.	Sarah A. Sullivan	NH	RI
28	Molly Elizabeth	Gary G. Gaschott	Elizabeth Bouve	NY	MA
28	Riley Parker	Robert C. Pingree	Kimberly A. Graves	ME	ME
28	Payton Nicole	Eugene C. Schwarz	Karla Johnson	MA	IL

DEATHS REGISTERED - TOWN OF CONWAY YEAR ENDING 12/31/93

<u>DATE</u>	<u>NAME</u>	<u>AGE</u>	<u>BIRTHPLACE</u>	<u>FATHER</u>	<u>MOTHER</u>
JAN	5 Freda M. Apte	82	Livermore Falls, ME	Edward E. Maxwell	Virginia E. White
	5 Eva P. Benton	94	Tilton, NH	George Taylor	Josephine Beauchesne
	8 Florence M. Thurston	82	Albany, NH	Onslow S. Smith	Elizabeth B. Brown
	14 Flora Dugrenier	85	Seabrook, NH	Alfred Gauron	Edith Felch
	14 Marion L. Nickerson	84	Lawrence, MA	Harry H. Nesbitt	Lillian Lovett
	17 Henry Talamo	74	Binghamton, NY	Joseph Talamo	Sarah L. Pilo
	20 Bernard Hunter	83	N. Conway, NH	Andrew Hunter	Lillian Sawyer
	22 Thorkild L. Petersen	46	Newark, NJ	Willie B. Petersen	Elizabeth Lamont
	23 Gladys E. Cody	84	Schenectady, NY	William G. Patton	Elizabeth Miller
	27 Margaret W. Briggs	91	Philadelphia, PA	William Worcester	Ethel Burnham
	31 Frieda Karp	89	Russia	Samuel Friedman	Fannie Goldsmith
FEB	2 Ella P. Wilson	86	Worcester, MA	Aubrey H. Pineo	Olive E. Bullen
	3 Margaret H. Headley	92	Portland, ME	William Headley	Margaret Robinson
	5 Clifford D. Stewart	63	Boston, MA	Clifford Stewart	Kathryn Lambert
	6 Raymond J. Garland	80	Bartlett, NH	Arthur Garland	Helen L. Sanborn
	9 Marion A. Neal	88	Cary, ME	William Nesbitt	Mabel Williams
	19 Mary S. Gallagher	85	Nova Scotia	Loren Spence	Anastasia Monahan
	19 Louis Diegoli	101	Plymouth, MA	Germano Diegoli	Genarosa Borgi
	20 Christeen Z. Freeman	64	Merrimac, MA	Charles Zinck	Lottie Banks
	22 George L. Knight	81	Norwell, MA	Edgar L. Knight	Isabelle Montgomery
	23 Laura D. Livingston	72	Nanticoke, PA	Ralph Young	Laura Hutchinson
	27 Virginia P. Blanchard	77	Boston, MA	Joseph Parker	Eleanor Sturdevant
	28 Timothy L. O'Keefe	73	Salem, MA	Edward O'Keefe	Ann Donahue

MAR	3	Eugenia E. Kirk-Hurme	85	Northport, AL	Arthur A. Kirk	Leona A. Burks
	4	Marion A. Gagnon	84	N. Conway, NH	Willis G. Twombly	Rachel T. Seavey
	8	Henry F. Gagnon	83	Conway, NH	Fred J. Gagnon	Matilda M. Pinette
	8	Ines L. Wales	76	Conway, NH	Cyrus W. Hallett	Belle Sargent
	9	Loretta M. Platt	51	N. Stratford, NH	William J. King	Carmen L. Dupuis
	11	Adelina L. Scopelliti	81	Newark, NJ	Gennaro Leopaldi	Vincenza Canonico
	11	Harris F. Scott	86	Milan, NH	Stanley H. Scott	Mary E. Harriman
	12	Eva O. Merrill	87	Fryeburg, ME	Edward F. McIntire	Carrie Locklin
	18	Marion L. Hurd	77	Conway, NH	Frank Loud	Alice Thurston
	20	Wendell D. Woodbury	91	Meriden, NH	Ernest Woodbury	Frances Gibson
	21	Thomas A. Bailey	90	England	Thomas Bailey	Mary Allen
	22	Alice A. Grant	80	Dedham, MA	David Grant	Rose Jackson
	24	Robert Phillips	70	Cambridge, MA	Thomas Phillips	Margaret Johnston
	25	Frederick E. Spotholtz	78	Hackensack, NJ	Fred J.C. Spotholtz	Anna Kallman
	27	Helen W. Hurley	98	Gorham, NH	Thomas Wight	Alice Peabody
	29	Eleanor B. Libby	70	Conway, NH	Earl P. Libby	Carrie M. Parrish
	29	Albert R. Cross	80	Andover, ME	Charles Cross	Pearl Forrestall
	31	Gertrude M. Walker	103	Melrose, MA	Frank G. Storey	Gertrude M. Kelley
APR	5	Ethel L. Jones	83	Cambridge, MA	Robert Webster	Ella Calley
	9	Bernadette Tanguay	88	Winsted, CT	Omer Demanche	Zenaide Bieboux
	11	C. Jennie MacFadyen	99	Lowell, MA	Donald A. MacFadyen	Emma Rogerson
	12	James J. Patchin	70	Dedham, MA	James L. Patchin	Mary F. Saunders
	13	Alexander C. Gottig	95	St. Louis, MO	Unknown	Unknown
	17	Ralph C. Clemons	80	Bartlett, NH	Elwin H. Clemons	Laura S. Trecarten
	17	Charlton Conrey	80	Everett, MA	Perley L. Conrey	Bertha Callahan
	20	Francis M. Hatch	84	Conway, NH	Jesse M. Hatch	Carol P. Wakefield

26	Edgar A. Tyler	74	Madison, NH	Fred W. Tyler	Jeannie Stacey
MAY					
10	Elizabeth R. Roper	87	Laconia, NH	Frank R. Ricker	Lillian Shaw
11	Arthur N. Starratt, Jr.	69	Weymouth, MA	Arthur N. Starratt	Esther Shephard
11	Leah C. Hutchins	68	Fryeburg, ME	Harold Wentworth	Stella Unknown
16	Violeta V. Thompson	67	Cuba	Joseph Valladeras	Mary Sargent
18	Gertrude L. Allan	85	Whitefield, NH	Henry Sheahan	Annie Hughes
19	Norman M. Hansen	88	Portland, ME	Johannes Hansen	Kate Peterson
22	Annette F. Carta	79	Holyoke, MA	William J. Fresne	Blanche Frageau
31	Velma P. Sullivan	75	Brownfield, ME	Louis C. Tibbetts	Annie McDonald
31	Elizabeth R. Blauvelt	78	Boston, MA	Ralph Mazzarella	Elizabeth McCann
31	Marjorie H. Bartlett	66	Brownfield, ME	Oren Hamilton	Abbie Miller
JUNE					
1	Marion F. Pennett	77	Gorham, ME	Edward L. Young	Lillian Littlefield
7	Evelyn E. Perry	75	Sherburne, VT	Julian E. Merrill	Alice M. Johnson
9	Arthur D. Moulton, Jr.	72	Somerville, MA	Arthur Moulton, Sr.	Florence Haag
10	Christopher C. Wade	26	N. Conway, NH	Carroll H. Wade, Sr.	Elizabeth R. Gagne
11	Edna M. Banfill	81	Eaton, NH	Maurice Thompson	Sadie Pendexter
14	James O. Beckerman	85	Bourne, MA	William Beckerman	Evelyn C. Tilton
14	Hensley G. Smith, Sr.	88	Palmer, MA	Thomas H. Smith	Leota A. Gardner
17	Ernest E. Gariepy	70	Cambridge, MA	J. Alphonze Gariepy	Laura Marceau
22	Ruth M. Hennessy	44	Pittsfield, MA	Hayward Carsley	Ruth Strode
23	Doris H. Williams	82	Cambridge, MA	William P. Horne	Ella Noyes
28	Madeline M. Cass	90	Beverly, MA	William Starr	Margaret White
30	Earl W. Goodman	77	Providence, RI	William A. Goodman	Henrietta Lewis
JULY					
10	Albert T. Amiot	70	Fall River, MA	Charlamanage Amiot	Orgee Tellier
15	Alice P. Dennison	78	Conway, NH	Herbert Taylor	Cora Richardson
16	Elizabeth A. Tobin	66	Wilmington, DE	John W. Webster	Lydia Todd

18	Margaret E. Blake	73	Madison, NH	Fred W. Tyler	Jennie Stacey
19	Jean H. Greene	55	Bryn Mawr, PA	John H. Hoag	Isabel Cossaboorn
20	Alice E. Mullen	88	Everett, MA	Albert B. Tivey	Maude Brownlie
20	Madeline I. Lye	81	Loudville, MA	Fred L. Brooks	Jenny Gaitenby
21	Helen M. Phillips	94	Watertown, NY	John Jozowski	Pauline Barron
25	Donald Lanni	56	Providence, RI	Edmund L. Lanni, Sr.	E. Demagistris
27	Gabrielle Griswold	101	New York, NY	Gustave Raszewski	Ellen Gale
29	Julie R. Benjamin	76	New Bedford, MA	Edward E. Benjamin	Rose D. Carreau
AUG					
4	Franziska G. Schmeisser	91	Germany	Richard Schmeisser	Alma Huth
8	Eleonor G. Sullivan	97	Boston, MA	Michael Goodwin	Mary E. Stokes
8	Olympia A. Moedebeck	86	Allentown, PA	Joseph A. Franchina	Mary C. Gregory
9	Rita M. Smith	79	Conway, NH	Clarence E. Thombs	Edna E. Pierce
12	Paul D. McLellan	49	N. Conway, NH	Charles S. McLellan	Grace Harthorn
18	Carrie M. Libby	92	Scottsville, NC	Frank L. Parish	Cynthia Osborne
18	Emily M. Laurent	89	Brooklyn, NY	Charles F. Pfister	Emily C. Saunders
19	Julio J. Galletti	81	Cuba	Julio Galletti	Martha Delatorre
20	Elsie M. Moulton	77	Bartlett, NH	Buzzel P. Nealley	Jane W. Perry
21	Joseph E. G. Auge	77	Woonsocket, RI	Joseph Auge	Marie L. Baron
24	Elin V. Peterson	94	New Haven, CT	Carl Peterson	Augusta Larson
24	Phillip N. Smith	27	United Kingdom	Peter J. Smith	Dorothy G. Stanton
25	Madeline D. McEwen	92	Waterville, ME	Herbert Beach	Annie Fitzgerald
25	Florence R. Lord	82	St. Louis, MO	Roland G. Usher, II	Florence Richardson
25	Blanche Campanella	83	Canada	Henry Peters	Priscella Leclair
28	Evelyn V. Young	91	Eaton, NH	Harry S. Ellis, Sr.	Etta M. Rogers
29	Elaine L. Gramstorff	63	Waltham, MA	Chester F. Frazer	Evelyn Schofield
30	William S. Jalicki, Jr.	51	Portsmouth, NH	William Jalicki, Sr.	Edith M. LaFrance

SEPT	1	Arthur P. Hill	90	Bartlett, NH	Alonzo Hill	Lavinia Nute
	3	Lora A. Gray	97	Silver Lake, NH	James W. Tyler	Rhoda Tibbetts
	8	Lillian L. Boutillier	76	Conway, NH	Everett F. Eastman	Evelyn Unknown
	9	Mary P. Smith	87	Lynn, MA	Henry L. Wise	Lucy A. Libby
	10	Ruth T. Williams	77	Jackson, NH	Howard C. Moody	Bertha Trickey
	11	Helen L. Sullivan	90	Providence, RI	James L. Winn	Mary A. Brennan
	12	Eleanor P. Nixon	92	Sherborn, MA	Louis K. Phillips	Marion Gurney
	13	Arnold B. Chase	80	Beecher Falls, VT	Arthur A. Chase	Jenny C. Foss
	13	Erma J. Perry	78	Winthrop, MA	H. Martyn McNeil	Henrieta D. Jackson
	19	Irvin E. Pettengill	82	Haverhill, MA	Elroy Pettengill	Lottie M. Williams
	26	Paul J. Fitzsimmons	61	Waltham, MA	Joseph Fitzsimmons	Elizabeth C. Hand
	29	Elsie E. Hodgkins	83	Bartlett, NH	Fred J. Henry	Edith M. Thompson
	29	Helen R. Boewe	88	Providence, RI	George H. Rhodes	Jenny Fairbrother
OCT	2	Ruth L. Baretich	81	New York, NY	John A. Poppe	Dora Ahrens
	2	Veronica M. Rossling	91	Bridgeport, CT	John Tomasko	Anna Voyteko
	2	Howard L. Webster	77	Auburndale, MA	Louis Webster	Unknown
	3	Alice M. Rogers	98	Boston, MA	Francis Murray	E. Mary McCarthy
	5	Kenneth Dole	90	Melrose, MA	William A. Dole	Grace Soper
	5	Ralph D. Thompson	78	Whitier, CA	Ralph Thompson	Katherine Gordan
	16	Robert E. Doyle	69	Boston, MA	Edward Doyle	Hermine Delisle
	17	Leslie D. Stewart	70	Gorham, NH	Daniel T. Stewart	Izetta Ferren
	21	Margaret F. Smith	96	Duluth, MN	John P. Flynn	Katherine Lawlor
	24	Penny L. Severance	29	York, ME	George Little	Edith Thompson
	27	Gary L. Norrie	33	St. Johnsbury, VT	William Norrie	Charlotte Moulton
	30	Wendy J. Jacobsen-Quig	41	Eastport, ME	Willard Jacobsen	Muriel E. Palmeter
	31	Irene R. Rice	51	Lewiston, ME	Irving Freedline	Irene L. Dargie

NOV	3	Olive F. Ball	86	Raymond, NH	David J. Baker	Mabel Willard
	6	Doris A. Allard	95	Conway, NH	George Abbott	Eva Carter
	9	Lewis L. French, Jr.	64	Ossipee, NH	Lewis French, Sr.	Gertrude B. Merrow
	16	William J. Ross	71	Bartlett, NH	William H. Ross	Gertrude Eastman
	21	George S. Spratt	65	Coatesville, PA	George G. Spratt	Minnie A. Sheppard
	22	Madeleine M. Davidson	63	N. Conway, NH	Walter E. Scott	Gladys Clark
	29	Silfred P. LaFontaine	81	Lewiston, ME	Albert LaFontaine	Emma Frechette
DEC	1	Ethel A. Eason	78	Youngstown, OH	Irwin H. Pitts	Grace Beatty
	13	Betty Neidhardt	87	West Germany	Mathias Schwoyer	Katherine Fellner
	13	Ralph L. Roberts	74	N. Conway, NH	Frederick Roberts	Mary J. Murchison
	14	Emil M. Hansen	86	Philadelphia, PA	Michael Hansen	Anna Unknown
	14	Priscilla Kenyon	71	Canada	Charles B. Hersey	Margaret Sprague
	16	Robert E. Johnson	67	Haverhill, MA	Leroy M. Johnson	Zelpha R. Blackburn
	19	Persis H. Berry	97	Berlin, NH	Eugene W. Hill	Rose Leighton
	22	Hugh Nixon	94	Boston, MA	William G. Nixon	Helen Andrews
	24	Kathleen D. Crawford	69	Castine, ME	Rodney F. Gray	Kathleen D. Perkins
	24	Rodney L. Eastman, Sr.	88	N. Conway, NH	Fred H. Eastman	Marguerite Hatch
	29	Grace E. Ross	95	Effingham, NH	Frank Kennett	Emma Sanborn
	30	Robert Marden	66	Union City, NJ	Richard Marden	Josephine Bonnar
	31	Sophie L. Prince	88	Saddle River, NJ	Francis DeGeyter	Virginia DeVlsshour

MARRIAGES REGISTERED - TOWN OF CONWAY YEAR ENDING 12/31/93

<u>DATE</u>	<u>PLACE</u>	<u>GROOM & BRIDE</u>	<u>AGE</u>	<u>RESIDENCE</u>	<u>BIRTHPLACE</u>	<u>OFFICIANT</u>
JAN	2 Conway	Scott J. Garner Regina C. Cushman	40 21	Royersford, PA Royersford, PA	Pennsylvania Pennsylvania	L. Steele, JP Conway, NH
	9 N. Conway	Scott A. Tremblay Diane Fox	25 23	Salem, MA Salem, MA	Massachusetts Massachusetts	C. Laforest, C N. Conway, NH
	22 Intervale	Richard C. Lindgren Sharon E. St.Pierre	42 38	Peabody, MA Peabody, MA	Massachusetts Massachusetts	A. Legendre, JP Intervale, NH
	29 Manchester	Nicholas A. Best Lisa A. Fauteux	26 25	Conway, NH Manchester, NH	Colorado New Hampshire	C.J. Cheney, JP Manchester, NH
FEB	6 N. Conway	Charles W. Sears Kimberly C. Hamson	26 26	Stoneham, MA Stoneham, MA	Massachusetts Massachusetts	J. Russell, C N. Conway, NH
	7 N. Conway	Paul G. Gialousis Rosemarie J. Crowley	40 36	Peabody, MA Peabody, MA	Massachusetts Massachusetts	S.L. Frisone, JP Windham, NH
	27 N. Conway	John J. Palmer Karyn M. Veno	26 27	Quincy, MA Waltham, MA	Massachusetts Massachusetts	C.V. Laforest, C N. Conway, NH
MAR	12 Conway	Jeffrey N. Littlefield Angela M. Kimball	19 21	Conway, NH Conway, NH	New Hampshire New Hampshire	L.L. Steele, JP Conway, NH
	18 N. Conway	Dennis G. Breault Ethel F. Poland	34 51	N. Conway, NH N. Conway, NH	Massachusetts New Hampshire	A. Legendre, JP Intervale, NH
	20 Conway	Robert L. Smith, Jr. Kimberly A. Quint	24 22	Conway, NH Conway, NH	New Hampshire New Hampshire	R.H. Larson, Jr. JP Conway, NH

20	N. Conway	Anthony V. Lujan	24	N. Conway, NH	Texas	J.F. Steiner, C
27	N. Conway	Larie A. Schweigert	21	N. Conway, NH	California	Conway, NH
29	Conway	Paul N. Gregoire	37	Jefferson, MA	Massachusetts	J. Hamilton, JP
		Diane M. Wrightson	30	Jefferson, MA	Massachusetts	N. Conway, NH
		Marcus M. Olive	21	Conway, NH	W. Germany	O.H. Saxby, Jr., JP
		Donette M. Keaten	22	Conway, NH	Maine	N. Conway, NH
APR	4	Conway	70	Raymond, ME	Maine	J.P. Reed, JP
		Robert O. Crockett	73	Raymond, ME	Maine	Ctr. Conway, NH
		Janet E. Grant	41	Kearsarge, NH	Hong Kong	R.N. Abarno, C
13	Kearsarge	Roger A. Firman	34	Bermuda	Bermuda	Jackson, NH
		Elizabeth S. Crosbie	31	Conway, NH	Maine	W. Palmer, C
16	Conway	William P. Grover	27	Conway, NH	Germany	Conway, NH
		Kerry K. Spencer	31	N. Conway, NH	Maine	C. Laforest, C
24	N. Conway	Gustaf B. Friberg, II	32	Fryeburg, ME	New York	N. Conway, NH
		Bernadette M. Donohue	43	Lewiston, ME	Maine	E. Jester, C
24	N. Conway	Peter M. Wray	36	Lewiston, ME	Maine	Sebasco Ests, ME
		Charlene M. Walker	32	Kennebunk, ME	Maine	J.H. Haney, C
24	N. Conway	Thomas M. Macisso, Jr.	26	Kennebunk, ME	Maine	N. Conway, NH
		Christine Westerberg				
MAY	1	Chatham	37	N. Fryeburg, ME	New Hampshire	J. Russell, C
		Jeffrey W. Roberts	39	N. Conway, NH	New Hampshire	N. Conway, NH
		Brenda M. McNall	21	N. Conway, NH	Massachusetts	C.V. Laforest, C
8	N. Conway	Brendan M. Poutre	21	N. Conway, NH	New Hampshire	N. Conway, NH
		Denise Daigle	33	Conway, NH	Maine	J. Russell, C
15	N. Conway	Gregory M. Rines	34	Conway, NH	New Hampshire	N. Conway, NH
		Nancy A. Kiesman	33	Toccoa, GA	New Hampshire	R.E. Haines, C
15	Conway	Harold J. Barbour	32	Toccoa, GA	Georgia	Conway, NH
		Celina J. Williams				

17	Conway	Stephen W. Brown	30	Conway, NH	Massachusetts	L.L. Steele, JP
22	Conway	Kristin M. Land	23	Conway, NH	Massachusetts	Conway, NH
22	Conway	Matthew N. Busa	31	Wakefield, MA	Massachusetts	R.F. Wilcox, C
22	Conway	Margaret L. Smith	32	Wakefield, MA	Massachusetts	Eaton Ctr., NH
22	Conway	Douglas E. Johnson	52	Conway, NH	Massachusetts	D. Sargent, C
22	Conway	Vera V. Hamm	61	Conway, NH	Maine	Ctr. Conway, NH
29	N. Conway	Michael C. Lalonde	36	Marlboro, MA	Massachusetts	L.L. Steele, JP
29	N. Conway	Sharon M. Link	33	Marlboro, MA	Massachusetts	Conway, NH
29	Conway	Merwin E. Wentworth	43	Fryeburg, ME	Maine	F. Gardiner Perry
29	Conway	Alice L. Spelman	55	Fryeburg, ME	New York	Intervale, NH
29	Conway	Robert G. MacDonald	32	W. Newbury, MA	New York	R.F. Wilcox, C
29	Conway	Mary-Ann Sullivan	29	W. Newbury, MA	Massachusetts	Eaton Ctr., NH
29	Conway	Mark R. Forde	25	N. Conway, NH	New Hampshire	R.N. Abarno, C
30	Chocorua	Heidi L'Amoreaux	24	N. Conway, NH	New York	Jackson, NH
		Glenn A. Noble	23	N. Conway, NH	New Hampshire	J.N. Gaudet, JP
		Jane E. Woodman	23	Moultonborough, NH	Washington	Thornton, NH
JUNE 5	N. Conway	Dennis S. Lonzarich	31	San Mateo, CA	California	C. Laforest, C
11	Conway	Christine Hall	26	Indianapolis, IN	Massachusetts	N. Conway, NH
12	Conway	Charles W. Smith, Jr.	34	N. Conway, NH	Georgia	L.L. Steele, JP
		Ana C.C. Traconi	35	N. Conway, NH	Mexico	Conway, NH
12	Conway	Carl M. Kempf	25	N. Conway, NH	New York	W. Palmer, C
12	N. Conway	Tuesday E. Colby	21	N. Conway, NH	New Hampshire	Conway, NH
12	Conway	Peter J. Pappas	40	Ipswich, MA	Massachusetts	A. Legendre, JP
		Kathleen R. Sweeney	36	Ipswich, MA	Massachusetts	Intervale, NH
12	Conway	David C. Tiberio	26	Conway, NH	Massachusetts	E.F. McKowen, JP
12	Conway	Paula M. Combs	29	Conway, NH	New Hampshire	Conway, NH
		Edward F. Dubie, III	27	Aurora, CO	New Hampshire	A. Legendre, JP
		Jennifer A. Prouty	29	Fryeburg, ME	New Jersey	Intervale, NH

13	Conway	William B. Brown	50	Hebron, ME	Maine	L.L. Steele, JP
13	Conway	Vicki A. Brown	51	Hebron, ME	Maine	Conway, NH
19	Conway	Roderick Forsman	54	Conway, NH	Maine	D.F. Derse, C
19	Conway	Susan B. Kuemmerle	48	Conway, NH	DC	N. Conway, NH
19	N. Conway	Robert T. Garland	20	N. Conway, NH	New Hampshire	C. Laforest, C
19	N. Conway	Amy C. Tyler	20	Conway, NH	New York	N. Conway, NH
19	N. Conway	Andre K. Holland	27	Philadelphia, PA	Pennsylvania	J. Russell, C
19	N. Conway	Angela J. Weare	24	N. Conway, NH	New Hampshire	N. Conway, NH
19	Glen	Shawn M. Goodwin	27	N. Conway, NH	Massachusetts	A. Legendre, JP
26	Conway	Melinda S. Tatum	21	Bridgton, ME	Texas	Intervale, NH
26	N. Conway	Edward Fulton	41	Revere, MA	Massachusetts	L.L. Steele, JP
26	N. Conway	Debra A. MacDonald	37	Conway, NH	Massachusetts	Conway, NH
26	N. Conway	Stephen D. Lavoie	29	N. Conway, NH	Massachusetts	L.L. Steele, JP
26	N. Conway	Debra A. Blomquist	27	N. Conway, NH	New Hampshire	Conway, NH
26	N. Conway	Normand R. Gamache	40	Ctr. Conway, NH	New Hampshire	J.H. Haney, C
26	N. Conway	Diane E. Torrey	35	Ctr. Conway, NH	Massachusetts	N. Conway, NH
JULY 3	Madison	Richard R. Johnson	36	Ctr. Conway, NH	Connecticut	D. Pomeroy, C
9	N. Conway	Hollace M. Weld	39	Wallingford, CT	Colorado	Madison, NH
10	Conway	Joseph J. Carboni	29	Weymouth, MA	Massachusetts	L.L. Steele, JP
10	Conway	Lorraine A. Cassotis	29	Weymouth, MA	Massachusetts	Conway, NH
10	Conway	Daniel Chadwick	34	Cambridge, MA	New York	J.P. Reed, JP
10	Conway	Amy J. Vogelgesang	39	Cambridge, MA	Ohio	Ctr. Conway, NH
10	N. Conway	Robert T. Folsom, Jr.	29	N. Conway, NH	Massachusetts	A. D'Onofrio, C
10	N. Conway	Debra A. Evans	23	N. Conway, NH	New Jersey	Conway, NH
10	Conway	Kenneth A. Galton	29	Charlestown, MA	New Hampshire	L.A. Soucey, C
10	Conway	Hope A. Sullivan	25	Charlestown, MA	Rhode Island	N. Conway, NH
10	Conway	Carl F. Vitters	32	N. Conway, NH	New York	R.F. Wilcox, C
10	Conway	Dawn M. Vanmaanen	35	Freedom, NH	South Dakota	Eaton Ctr., NH

10	Conway	Jonathan S. Cook	34	Conway, NH	Massachusetts	W.E. Palmer, C
16	Jackson	Sharon L. Perry	33	Conway, NH	New Hampshire	Conway, NH
16	N. Conway	David J. Forest	37	Ctr. Conway, NH	Maine	R.N. Abarno, C
29	Conway	Mary M. Baker	37	Ctr. Conway, NH	New Hampshire	Jackson, NH
31	N. Conway	Thomas A. Bettencourt	36	Providence, RI	Rhode Island	L.L. Steele, JP
31	N. Conway	Elizabeth A. Nadeau	30	Lincoln, RI	Massachusetts	Conway, NH
31	N. Conway	Lindsay Turner	35	W. Greenwich, RI	California	O.H. Saxby, JR., JP
31	N. Conway	Shirley A. Hanna	35	W. Greenwich, RI	Rhode Island	N. Conway, NH
31	N. Conway	Ufuk Urul	33	Woonsocket, RI	Turkey	O.H. Saxby, Jr. JP
31	Conway	Elaine C. Champagne	39	Cumberland, RI	Rhode Island	N. Conway, NH
31	Conway	Stephen M. Desmarais	28	Ctr. Conway, NH	Illinois	J.D. Stevens, JP
31	Conway	Cynthia S. Floyd	31	Ctr. Conway, NH	Illinois	Conway, NH
AUG 7	Tamworth	Jeffrey S. Montgomery	32	Conway, NH	Massachusetts	D.F. Derse, C
7	Conway	Amy R. Edmunds	22	Conway, NH	New Hampshire	N. Conway, NH
7	Conway	Matthew E. Steiner	20	Conway, NH	Florida	J.F. Steiner, C
8	Ctr. Conway	Nicole E. Christopher	18	N. Conway, NH	Ohio	Conway, NH
12	Conway	Joel E. Spencer	30	Waterboro, ME	Maine	W.E. Palmer, C
12	Conway	Baldrun U. Buff	25	Germany	Germany	Conway, NH
14	Conway	Gregory R. Worcester	37	Portland, ME	Maine	L.A. Soucey, C
14	Conway	Deborah A. Stone	38	Westbrook, ME	New Hampshire	N. Conway, NH
21	N. Conway	Kenneth F. Boutlier	42	Conway, NH	New Hampshire	E. McKowen, JP
21	N. Conway	Sherry L. Wade	31	Conway, NH	New Hampshire	Conway, NH
21	N. Conway	Tobias A. Dorsey	26	Bethel, ME	Massachusetts	J.H. Haney, C
21	N. Conway	Mary M. Moorhouse	25	Bethel, ME	DC	N. Conway, NH
21	N. Conway	David R. Fogg	38	Lawrence, MA	Massachusetts	J.J. O'Neill, C
22	Conway	Ann M. Burke	34	Lawrence, MA	Massachusetts	Danielson, CT
22	Conway	William Timberlake, Jr.	45	Freedom, NH	Massachusetts	J.P. Reed, JP
22	Conway	Colleen P. Timberlake	41	Conway, NH	New Jersey	Ctr. Conway, NH

25	Conway	Carl A. Leasensfeld	51	Conway, NH	New Hampshire	C.A. Clemons, JP
27	Albany	Alice E. Boian	30	Conway, NH	Kentucky	Bartlett, NH
28	N. Conway	Laurence G. Siebert	36	Albany, NH	New York	J. McCoy, C
28	N. Conway	Marjorie D. Sermon	39	Conway, NH	New Hampshire	Ctr. Conway, NH
28	N. Conway	James C. Lafrance	26	Everett, WA	New Hampshire	L.A. Soucey, C
		Quincy L. Eldridge	24	Everett, WA	New Hampshire	N. Conway, NH
		Randy W. Jones	37	Ctr. Conway, NH	New York	R.F. Wilcox, C
		Paula B. Sullivan	39	Ctr. Conway, NH	Maine	Eaton, NH
SEPT 7	Gorham	Mark Crawford	36	Fayetteville, NC	New York	J. Russell, C
11	Conway	Judith A. Caunter	32	N. Conway, NH	Massachusetts	N. Conway, NH
11	N. Conway	Jeffrey C. Swayze	30	N. Conway, NH	Connecticut	A. D'Onofrio, C
11	N. Conway	Barbara L. Mazzeo	26	N. Conway, NH	New Jersey	Conway, NH
11	N. Conway	Steven F. Larusso	27	N. Conway, NH	Massachusetts	L.A. Soucey, C
11	N. Conway	Andrea M. Greenawalt	26	N. Conway, NH	Michigan	N. Conway, NH
11	N. Conway	Kahoru Watanabe	31	Somerville, MA	Texas	J.P. Reed, JP
11	N. Conway	Jacqueline Brandolini	26	Somerville, MA	New York	Ctr. Conway, NH
18	N. Conway	George T. Stewart	22	Brownfield, ME	Massachusetts	A. Legendre, JP
18	N. Conway	Diane M. Vladyka	18	N. Conway, NH	Massachusetts	Intervale, NH
18	N. Conway	Joseph T. Scanlon	27	Somerville, MA	Massachusetts	F. Difruscio, JP
18	N. Conway	Brenda L. Slate	24	Somerville, MA	Mississippi	Jackson, NH
18	N. Conway	David R. Swift	32	N. Conway, NH	New Hampshire	J.H. Haney, C
18	N. Conway	Meredith A. Smith	29	N. Conway, NH	Massachusetts	N. Conway, NH
18	N. Conway	Richard B. Walter	41	N. Conway, NH	New Jersey	C.V. Laforest, C
18	N. Conway	Deborah A. Crowley	33	N. Conway, NH	Massachusetts	N. Conway, NH
18	N. Conway	Burnham R. Boucher	23	Conway, NH	New Hampshire	L.J. Burns, JP
18	N. Conway	Roxanne L. Bridges	26	Conway, NH	New Hampshire	Conway, NH
18	N. Conway	Stephen D. Dinsmore	34	E. Lyme, CT	New Hampshire	J. Russell, C
		Denise A. Nadeau	38	Portsmouth, NH	New Hampshire	N. Conway, NH

Town of Conway, NH

24	N. Conway	James A. Mersereau	28	N. Conway, NH	New Hampshire	L.A. Soucey, C
30	Jackson	Mary L. Champagne Paul A. Degliangeli Peggy A. Grondin	24	Ctr. Conway, NH	Massachusetts	N. Conway, NH
			32	N. Conway, NH	Rhode Island	R.N. Abarno, C
			34	N. Conway, NH	Maine	Jackson, NH
NOV	5	Conway	28	N. Conway, NH	New Hampshire	D.D. Medley, JP
	5	N. Conway	43	N. Conway, NH	New Hampshire	N. Conway, NH
	7	Conway	51	Portland, ME	Maine	J. Hamilton, JP
	12	Conway	25	Portland, ME	Maine	N. Conway, NH
	22	Conway	29	Ctr. Conway, NH	Florida	W.E. Palmer, C
	27	N. Conway	26	Ctr. Conway, NH	New Hampshire	Conway, NH
			63	Phippsburg, ME	Maine	L.L. Steele, JP
			47	Phippsburg, ME	Maine	Conway, NH
			47	Bar Harbor, ME	Maine	L.L. Steele, JP
			33	Bar Harbor, ME	New Jersey	Conway, NH
			32	Toledo, OH	Massachusetts	M.L. Steele, C
			28	Roslindale, MA	Massachusetts	Boston, MA
DEC	4	Portsmouth	43	Conway, NH	Maine	G. Esposito-Anastas, JP
	11	N. Conway	26	Conway, NH	New Hampshire	Portsmouth, NH
	24	Conway	32	Braintree, MA	Massachusetts	A. Legendre, JP
	26	Conway	32	Braintree, MA	Massachusetts	Intervale, NH
	31	N. Conway	34	Glen, NH	Rhode Island	L.L. Steele, JP
			28	Conway, NH	Canada	Conway, NH
			40	Peabody, MA	Massachusetts	A. Legendre, JP
			39	Peabody, MA	England	Intervale, NH
			31	N. Conway, NH	New York	O.H. Saxby, Jr., JP
			27	N. Conway, NH	New Hampshire	N. Conway, NH

I hereby certify that the above is a true transcript of the record of all births, deaths and marriages that have been reported for the year ending December 31, 1993.

JOHN D. STEVENS, Town Clerk
December 31, 1993

NOTES

NOTES

NOTES

NOTES

NOTES

Carrier Route Pre-Sort

Bulk Rate
U.S. POSTAGE
PAID
Center Conway
New Hampshire
Permit No. 1

New Hampshire State Library

3 4677 00131480 1

Rural Star Routes
or
Boxholders, Local