

352.0742b

W24

c. 2

REPORT
OF THE
FINANCIAL AFFAIRS
OF THE
TOWN OF WARNER,
INCLUDING A REPORT FROM THE
Superintending School Committee,
FOR THE
YEAR ENDING MARCH 1, 1884.

CONCORD, N. H. :
PRINTED BY EVANS & SLEEPER.
1884.

NEW HAMPSHIRE
STATE LIBRARY

REPORT
OF THE
FINANCIAL AFFAIRS
OF THE
TOWN OF WARNER,

INCLUDING A REPORT FROM THE

Superintending School Committee,

FOR THE

YEAR ENDING MARCH 1, 1884.

CONCORD, N. H. :
PRINTED BY EVANS & SLEEPER.
1884.

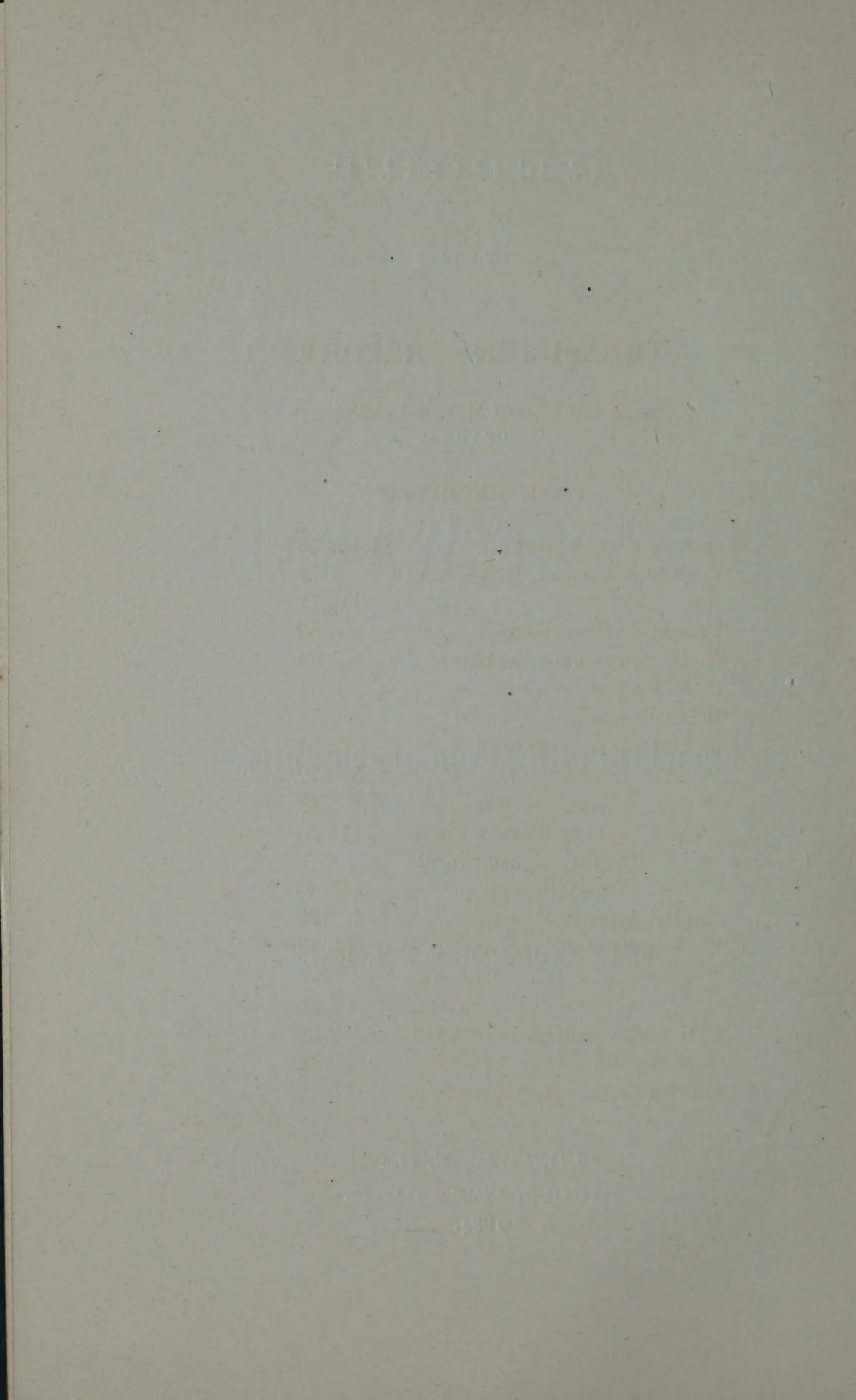

TREASURER'S REPORT.

YEAR ENDING MARCH 1, 1884.

CASH RECEIVED.

From last year's treasurer, .	\$1,482.26
Cash of selectmen, H. W. tax,	7.74
“ “	12.71
Proceeds sale of hearse,	37.50
W. H. Sawyer, for old plank,	.63
P. B. Tucker, “ “ “	.31
W. C. Dunbar, “ “ “	.75
Of State, insurance tax,	22.50
“ “ railroad tax,	534.72
“ “ savings bank tax,	1,562.88
“ “ Int. on literary fund,	112.20
“ “ bounty on crows and woodchucks,	17.30
County, support of paupers,	467.17
W. Sargent, collector, 1883,	10,633.92
“ “ “ int. on taxes,	6.91
F. H. Colby, collector for 1882,	9.18
G. S. Rowell, “ “ 1881,	50.32
Charles Gove, agent town farm,	77.42
	<hr/>
	\$15,036.42

CASH PAID OUT.

SCHOOLS.

District No. 1,	.\$114.41
2,	148.19
3,	99.37
4,	102.62
5,	69.82
6,	83.91
7,	39.10
8,	70.63
9,	108.98
10,	77.29
11,	83.79
12,	52.97
13,	284.24
15,	79.38
16,	83.41
17,	100.20
18,	47.25
20,	78.08
21,	41.77
22,	74.29
23,	12.80
24,	54.40
	<hr/>
	\$1,906.90

ROADS AND BRIDGES.

Bartlett Brothers, lumber for bridge,	\$2.40
David McDole, " " "	2.86
Paine Davis, lumber and labor,	5.32
" " " " "	
	<hr/>
	34.65

P. F. Clough, iron and labor,	\$.51
Joel M. Howe, labor on road,	9.75
Jere Gove, " " "	5.76
A. F. Colby, " " "	11.00
J. C. Graham, plank and labor,	4.25
F. E. Sargent, labor &c., on bridge,	3.66
J. H. Dowlin, plank for bridge,	31.24
F. P. Merrick, labor on road,	1.00
F. P. Merrick, " " "	48.00
Eleazer Davis, " " "	3.20
" " " " "	35.00
Geo. W. Smith, " " bridge,	5.00
J. A. Davis, " " "	1.50
H. M. Seavey, " " road,	18.56
C. C. Jones, " " "	1.62
S. B. Johnson, " " "	2.50
C. P. Bartlett, " " "	13.76
L. G. Flanders, " " "	5.50
W. M. Flanders, " " "	4.41
E. H. Davis, " " "	10.18
Geo. S. Eastman, " " "	5.50
T. J. Courser, lumber for bridge,	10.00
L. B. Robbins, labor on road,	3.65
S. S. Bean, snowing bridge,	3.00
W. C. Dunbar, labor on bridge,	.75
	<hr/> \$284.53

BREAKING ROADS, WINTER OF 1882-3.

F. Emerson & Z. A. Bartlett,	\$2.15
Charles Currier,	9.30
Warren Sanborn,	3.00
Herman Greagor,	1.80
John H. Ewing,	5.80
Wm. D. Eastman,	1.40
John H. Morgan,	2.20

Geo. M. Barnard,	\$7.50
Reuben Clough,	6.62
Geo W. Clark,	7.10
James Bean,	8.40
S. B. Johnson,	10.50
C. M. Keyser,	5.90
G. D. Wheeler,	5.00
P. B. Tucker,	11.50
W. P. Chase,	2.00
W. M. Flanders,	2.40
Eleazer Davis,	15.85
Frank G. Colby,	6.00
B. S. Colby,	11.30
W. F. Perkins,	25.50
H. M. Seavey,	19.65
A. J. Couch,	4.50
C. R. Merrick,	14.20
Bartlett Hardy,	38.85
W. C. Nichols,	8.10
Joel M. Howe,	10.05
O. N. Moulton,	3.50
M. M. Fisher,	9.20
George H. Jones,	12.00
Albert N. Gage,	4.00
H. C. & R. M. Dowlin,	5.30
Samuel C. Sargent,	5.00
L. E. Davis,	2.00
H. R. Sargent,	20.90
J. M. Andrews,	13.00
G. W. Bagley,	10.60

 331.97

AID TO PERSONS NOT ON TOWN FARM.

Dr. J. R. Cogswell, attendance on J. Wiggin,	\$2.50
B. S. Colby, aid to Seth B. Flanders,	4.25
A. C. Carroll & Son, aid to Seth B. Flanders,	5.00
C. B. Flanders, " " "	5.00
B. S. Colby, " " "	10.00
Upton & Upton, " " "	3.00
B. F. Heath, " " "	3.00
A. C. Carroll & Son, " " "	6.50
Upton & Upton, aid to Sylvanus True,	4.00
George Savory, aid to George Hunt,	3.76
A. C. Carroll & Son, aid to George Hunt,	15.36
Upton & Upton, " " "	4.00
Isaac C. Flanders, support of P. Flanders,	78.00
D. B. Glover, support of Lucinda Glover,	52.00
W. C. Dunbar, aid to John T. Ordway,	1.34
Fred H. Savory, " " "	2.00
W. P. Melvin aid to D. C. Brown,	3.75
Joshua Sanborn, aid to Ruth Foster,	17.86
Mark Brown, aid to Clara Burt,	52.00
J. B. Davis, aid to Alvin Ward,	84.00
John S. Davis, aid to Preston Davis,	39.00
Charlotte Page, aid to Rachel Call,	7.50
Town of Hopkinton, aid to Mrs. L. E. Morgan,	14.56
L. W. Peabody, M. D., attendance on Mrs. Foster,	3.05
Town of Hopkinton, aid to Mrs. L. E. Morgan	12.00
A. P. Davis, aid to Mrs. Geo. J. Flanders,	11.00
Upton & Upton, aid to S. C. Pierce,	1.75
" " " W. Haskell,	3.00
" " " David Mason,	2.50
	————— \$451.68

MISCELLANEOUS.

Charles Currier, paid bounty on crows and woodchucks,	\$7.90
W. C. Dunbar, paid bounty on crows and woodchucks,	7.90
J. C. Graham, paid bounty on crows and woodchucks,	1.60
J. Y. Mugridge, services as attorney,	55.00
Samuel Davis, " " "	67.70
H. M. Morrill, damage to sheep by dogs,	2.00
Bartlett Hardy, " " "	2.50
G. M. Barnard, water trough, 2 years,	4.00
W. W. Davis, " " " "	4.00
A. F. Colby, " " 1 "	2.00
D. S. Bean, " "	1.50
S. S. Bean, note and interest,	86.57
S. S. Bean, interest on high school fund,	300.00
Kearsarge National Bank, note paid,	475.00
Charles Currier, postage, &c.,	4.35
" " expense buying hearse,	16.00
C. C. Jones, abatement of poll tax,	1.28
F. W. Bennett, damage to wagon,	1.85
C. B. Flanders, " "	2.15
James Fellows, taking affidavit,	1.00
W. S. Bickford, work in cemetery,	6.00
W. C. Dunbar, " " "	6.48
A. C. Carroll & Son, wood for town-house,	2.00
I. K. Connor, sawing lumber,	18.14
H. J. Hemphill, land damage,	5.00
G. M. Clough, surveying cemetery,	3.50
W. H. Merrill, mason work,	3.00
J. A. Clough, school-house tax,	25.00
B. S. Colby, " " "	40.00
J. F. Jewell, " " "	25.00
J. B. Sanborn, blanks, &c.,	6.40

Evans, Sleeper & Co., printing reports, '83,	\$41.63
T. B. Flanders, sweeping hall,	.50
R. A. Wood, damage to horse,	25.00
P. F. Clough, interest, parsonage fund,	13.99
C. H. Colby, " " "	4.53
B. F. Heath, supplies for town farm, 1882,	15.16
" " " books for destitute children, 1882,	8.92
G. C. Blaisdell, return of births and deaths,	1.50
J. R. Cogswell, " " " " "	4.00
L. W. Peabody, " " " " "	.25
J. M. Wilson, " " " " "	1.25
W. J. Davis, " " " " " to Secretary of State,	8.00
Geo. W. Russell & Sons, for hearse,	452.60
" " " " " runners for hearse,	35.00
C. & C. R. R. Co., freight for hearse,	12.40
B. F. Heath, books for destitute children,	2.30
" " " " " " "	1.46
S. H. Lull, use of watering trough,	2.00
John Tewksbury, use of trough 4 years,	9.00
G. F. Edmonds, repair of hearse,	1.60
W. Sargent, notifying non-residents,	4.50
A. C. Carroll, attendance with hearse,	14.00
Charles Currier, books for destitute children,	1.02
B. F. Heath, " " " "	10.67
J. B. Sanborn, order book,	1.25
W. P. Melvin, taking affidavits,	1.50
S. S. Bean, interest on high school fund,	300.00
W. C. Dunbar, lodging tramps,	2.00
J. C. Graham, stationery, &c.,	1.75
Charles Currier, traveling expenses, and carrying paupers to county farm,	10.68
Upton & Upton, sheeting and nails,	2.07
Paid town bond, No. 1,	500.00

Paid town bond, No. 2,	\$500.00
“ “ “ “ 3,	500.00
“ “ “ “ 4,	500.00
“ “ “ “ 5,	400.00
“ accrued interest on above bonds,	6.67
“ interest on bonded debt,	944.00
“ State tax,	2,104.00
“ County tax,	2,366.90
	<hr/> \$10,096.92

SERVICES OF TOWN OFFICERS.

Samuel Davis, superintending school committee,	\$80.00
S. C. Pattee, supervisor,	7.00
E. C. Cole, “	6.00
Samuel Davis, auditor, 1883,	2.00
B. F. Heath, “ “	2.00
“ “ “ “ 1882,	2.00
Charles Gove, agent town farm,	250.00
Walter Sargent, collector for 1883,	105.73
F. H. Colby, balance as collector for 1882,	.25
Walter J. Davis, town clerk,	30.00
G. C. George, “ treasurer,	35.00
Charles Currier, selectman,	110.00
John C. Graham, “	100.00
Willard C. Dunbar, “	85.00
	<hr/> \$814.98
Cash on hand to balance account,	1,149.44
Total,	<hr/> \$15,036.42

G. C. GEORGE, Treasurer.

March 1, 1884.

Approved March 1, 1884.

CHARLES CURRIER,
JOHN C. GRAHAM,
W. C. DUNBAR.

We, the subscribers, appointed to audit the accounts of the selectmen and treasurer of the town of Warner for the year ending March 1, 1884, have attended to the duties assigned us, and report that we find their accounts correctly cast and duly and properly vouched, and that there is a balance in the hands of the treasurer of eleven hundred and forty-nine dollars and forty-four cents.

SAMUEL DAVIS,
B. F. HEATH,
Auditors.

STANDING OF THE TOWN—LIABILITIES.

DATE OF NOTES.

Feb. 22, 1877, Simonds Free High School Fund, Stephen S. Bean, Treasurer,	\$5,000.00
June 2, 1883, S. S. Bean, treasurer,	5,000.00
Nov. 1, 1877, " " " " "	5,000.00
Town bonds outstanding,	17,500.00
Interest due on notes and bonds,	300.00
Coupons not paid,	96.00
School Money, District No. 19,	192.27
" " " " 7,	61.56
Orders not paid,	20.50
	<hr/> \$33,170.33

ASSETS.

United States bounties estimated due,	\$510.60
Taxes for 1883,	187.47
Cash in hands of treasurer,	1,149.44
	<hr/> \$1,847.51
Indebtedness of the town,	\$31,322.82
Reduction from last year,	\$2,826.66

STATEMENT OF TAXES.

Taxes of 1882, amount reported uncollected March 1, 1883,		\$22.00
Deduct cash paid treasurer,	\$9.18	
Rebates and abatements,	12.82	
	—————	\$22.00
Taxes of 1883, amount assessed and committed to Walter Sargent for collection,		\$10,956.76
Deduct amount paid treasurer,	\$10,633.92	
Rebates on taxes,	43.20	
Abatements,	81.31	
Non-resident highway taxes paid in labor,	10.86	
	—————	\$10,769.29
Leaving a balance uncollected March 1, 1884,		\$187.47

TRUST FUNDS HELD BY THE TOWN.

Public land fund,	\$69.00
Parsonage,	371.00
School,	613.00
	————— \$1,053.00

TREASURER RECEIVED OF MERRIMACK COUNTY
FOR SUPPORT OF PAUPERS.

L. Glover,	\$52.00
M. W. Flanders,	64.95
Preston Davis,	39.00
School books,	3.76
G. Hunt,	26.12
Clara Burt,	52.00
Philip Flanders,	78.00

Seth Flanders,	\$86.75	
R. Call,	7.50	
D. C. Brown,	3.75	
S. True,	4.00	
J. T. Ordway,	3.34	
L. E. Morgan,	12.00	
A. Ward,	84.00	
	<hr/>	\$467.17

STATEMENT OF TOWN FARM ACCOUNTS.

Amount received by agent as per ac- counts,		\$404.71
Amount paid out,	\$827.29	
Cash paid treasurer,	77.42	
	<hr/>	\$404.71

STATEMENT SHOWING THE FARM NOT SELF-SUP-
PORTING.

Amount paid out by agent,	\$827.29	
Treasurer paid I. K. Connor saw bill, and for dressing clapboards,	18.14	
Agent's salary and use of cow,	250.00	
	<hr/>	\$595.43
Amount received for produce,	404.71	
Increase of invoice over last year,	102.42	
Support of M. W. Flanders,	64.95	
" " L. E. Morgan,	7.00	
	<hr/>	\$579.08
Balance against the farm,		\$16.35

TOWN FARM INVOICE.

1 pair oxen,	\$135.00
1 pair steers,	85.00
1 pair steers,	56.00
1 pair steers,	45.00
4 cows,	120.00
3 calves,	35.00
18 tons hay,	252.00
Corn fodder, straw, &c.,	5.00
Grass seed,	1.50
Hens,	2.00
2 hogs,	25.00
1 plow,	17.00
65 bushels corn,	60.00
14 bushels wheat,	16.00
2 bushels beans,	5.00
10 pounds dried apple,	1.00
Peas,	.50
60 bushels potatoes,	15.00
75 pounds beef,	6.00
270 pounds pork,	32.40
100 pounds ham,	14.00
Vegetables,	.80
10 gallons vinegar,	1.00
45 pounds cheese,	7.20
5 pounds candles,	.50
Shorts,	3.75
150 pounds meal,	2.25
1 bushel salt,	.45
1½ barrel soap,	5.00
22 cords wood,	78.00
Lumber,	28.00
Clapboards,	45.00
10 pounds sugar,	.90
Groceries,	1.50

1 gallon molasses,	\$.65
1 yoke,	1.50
5 pounds tallow,	.50
25 pounds lard,	2.50
35 pounds butter,	7.00
$\frac{1}{2}$ barrel flour,	3.00
	<hr/>
	\$1,117.90

TOWN FARM ACCOUNTS.

Received of S. W. Colby for eggs,	.28
O. Bailey for oxen,	150.00
F. E. Sargent for potatoes,	1.00
W. H. Sawyer for hay,	10.80
J. B. Smith for hay,	5.00
W. Merrill for tomatoes,	1.35
S. W. Colby for windows,	.82
W. H. Sawyer for heifer,	18.75
F. Hemphill for apples,	1.00
S. W. Colby for 2 yearlings,	29.00
F. E. Sargent for 2 yearlings,	27.00
L. C. Flanders for use of plow,	1.25
F. Bartlett for 2 calves,	16.00
Premium on oxen,	.27
N. C. Sargent for pigs,	5.00
Mrs. C. H. Colby for pasturing,	5.55
Mrs. C. H. Colby for beef,	1.00
F. E. Sargent for plank,	.65
G. W. Clark for steers,	45.00
S. W. Colby for beef,	.60
H. R. Sargent for potatoes,	2.25
Upton & Upton for produce,	66.21
B. F. Heath for produce,	15.93
	<hr/>
	\$404.71

Paid M. T. Ela saw bill,	\$3.55
J. B. Smith mending tin,	.40
“ “ “ for flats, &c.,	1.42
“ “ “ for plow,	17.00
C. Gove for flour,	5.00
A. A. & F. Clark for sawing shingles,	5.11
H. C. Annis for wheat,	3.75
J. Ordway for milk pans,	1.82
A. C. Carroll & Son for phosphate,	5.38
J. B. Smith for cheese tub,	1.75
A. C. Carroll for use of boar,	1.00
C. A. Benton for hat for Pierce,	1.25
R. Thompson for jacket for Flanders,	1.65
Mrs. D. Foster for yoke,	1.50
B. Dunlap for socks for Flanders,	1.50
T. O. Stevens for threshing,	2.50
W. Haskell for basket,	1.00
S. Cheney for sand,	.25
A. J. Story for pigs,	5.00
A. A. Clark for making cider,	.58
W. H. Sawyer for beef,	3.22
S. W. Colby for pasturing,	8.00
F. Patch for fish,	.50
F. H. Colby for onions,	1.00
G. D. Felch for heifer,	13.75
H. Annis for 2 yearlings,	27.00
S. H. Morrill for steers,	38.00
F. Sargent for camphor,	.50
E. C. Cole for shorts,	7.50
J. F. Jewell for use of bull,	2.00
Mrs. C. H. Colby for use of horse,	1.00
P. F. Clough for blacksmith bill,	.55
G. Rand for steers,	67.50
B. F. Heath for store bill,	16.78

Paid Upton & Upton for store bill,	\$67.28	
C. A. Benton for clothing for Flan- ders,	11.30	
	<hr/>	\$327.29

Respectfully submitted,

CHARLES CURRIER,
JOHN C. GRAHAM,
WILLARD C. DUNBAR.

Warner, March 1. 1884.

LIST OF ABATEMENTS.

The following taxes were abated for 1832 :

L. G. Coburn,	\$0.96
F. D. Hardy,	.96
J. B. Flanders in keeping,	1.43
Geo. Hunt,	.96
Albert Page,	.96
Mrs. C. Rodney,	3.34
C. Wadleigh,	.96
Rebate on C. E. Hardy's tax,	2.95

Abatements for 1883.

F. Brown,	\$1.28	
W. Cummings,	1.28	
Town Farm,	34.35	
E. Gould,	1.28	
Mrs. C. Rodney,	4.48	
Mary Watson,	6.40	
Jonathan Watson,	6.40	
W. N. Andrews,	1.28	
J. Chandler,	1.87	
W. Haskell,	.28	
	<hr/>	\$58.88

Taxes paid elsewhere, 1883.

E. Hardy,	\$1.28
W. Morgan,	1.28
F. Watson,	1.28
F. D. Hardy,	1.28
F. Coburn,	1.54
Clair Currier,	1.28
G. E. Hosmer,	1.28
F. C. Jones,	1.28
C. H. Leach,	1.28
G. Parker,	1.28
R. S. Rogers,	6.20
A. P. Davis,	6.20
Error on J. George estate,	25.60
" " G. H. Gillingham,	7.04
	<hr/> \$59.38

Rebates, 1883.

Moses Cilley,	\$2.56
John Hunt,	1.28
L. S. Connor,	.96
	<hr/> \$4.80

REPORT OF THE PRUDENTIAL COMMITTEE
OF THE
WARNER HIGH SCHOOL DISTRICT,

FOR THE YEAR ENDING MARCH 1, 1884,

The committee charge themselves as follows :

Received of former committee,	\$36.90
trustees of high school fund,	1,375.00
tuition of scholars from other towns,	218.65
	<u> </u>
Total receipts,	\$1,630.55

Which is accounted for as follows :

Paid Samuel Davis Jr., services as janitor from March 5 to March 16,	1.85
J. B. Smith, supplies as per vouchers,	5.23
H. A. Burbank, sawing 1 cord dry wood,	1.00
Samuel Davis, Jr., work hanging lamps,	.50
“ “ “ sawing and hous- ing 15 cords wood,	14.00
Upton & Upton, supplies furnished as per vouchers,	1.20
Mrs. J. Duso, cleaning school-rooms,	1.00
C. A. Strout, services as principal, spring term,	409.85
Samuel Davis, Jr., services as janitor, spring term,	10.00

Paid Samuel Davis, Jr., cleaning school-house,	\$.80
Martha H. Pillsbury, services as assistant, spring term,	143.26
Mrs. Dooly, cleaning school-rooms,	1.00
Geo. H. Ingalls, tuning piano,	2.00
A. C. Carroll & Son, bill as per voucher,	18.69
Mrs. E. G. Chase, cleaning school-rooms,	1.25
John B. Clarke, printing 150 catalogues,	13.00
Express on catalogues,	.25
E. C. Cole, printing 75 school notices,	2.50
J. B. Smith, 2 ladles,	.19
“ “ “ dust-pan and chimney,	.35
Geo. E. Hosmer, work on well,	2.00
M. T. Ela, 1 cord slab wood,	2.00
Geo. F. Edmunds, repairs as per bill,	2.00
B. F. Heath, supplies as per bill,	.18
A. C. Carroll & Son, supplies as per bill,	5.05
Martha H. Pillsbury, services as assistant, fall term,	116.67
Harry F. Edmunds, services as janitor, fall term,	10.00
C. A. Strout, services as principal, fall term,	333.66
C. A. Strout, am't expended for laboratory,	1.75
A. Chase, for 12 cords wood, at \$3.25	39.00
B. H. Watson, 33lbs. iron and repairing stove,	3.30
Upton & Upton, crayons,	.40
C. W. Clark, for 2 dozen erasers and express,	2.90
C. A. Strout, bill of chemicals, etc., as per voucher,	12.81
A. C. Carroll & Son, as per bill,	1.90
Eugene Savory, janitor winter term,	10.00

Paid C. A. Strout, services as principal for term ending March 7, 1884,	\$333.33
Martha H. Pillsbury, services as assist- ant for term ending March 7, 1884,	116.66
Postage on advertisements,	.32
	<hr/>
Total disbursements,	\$1621.85
	<hr/>
Cash in hands of committee,	\$8.70

S. W. DAVIS,
L. H. ADAMS,
S. C. PATTEE,

Prudential Committee.

We, the undersigned committee, chosen to audit the accounts of the Prudential Committee of the Warner High School District, have attended to our duties, and find said accounts correctly cast and properly vouched.

STEPHEN S. BEAN,
LEONIDAS HARRIMAN,
Auditing Committee.

Warner, N. H., Feb. 27, 1884.

List of Resident Taxes

Assessed in the Town of Warner for the year 1883.

NAMES.	State, County, Town, School, and Dog Tax included.	Highway Tax.	NAMES.	State, County, Town, School, and Dog Tax included.	Highway Tax.
Ager, John C.,	\$21 76	\$2 13	Bartlett Brothers,	24 32	2 38
Ager, Frank P.,	1 54	16	Bartlett, E. H.,	8 51	81
Annis, Edwin, estate,	7 68	75	Bartlett, Ai,	8 32	79
Andrews, John M.,	17 78	1 76	Bagley, George W.,	22 72	2 19
Andrews, Joseph P.,	9 25	91	Brown, John M.,	2 56	25
Andrews, Fred,	1 28	13	Brown, John H.,	24 37	2 30
Austin, Newell,	3 58	35	Brown, Ira H.,	6 40	63
Adams, Lloyd,	13 80	1 25	Brown, H. J.,	20 55	1 87
Aiken, John,	59 26	5 78	Burrell, W. A.,	1 28	13
Ames, Jason H., Upton occupant,	29 44	2 88	Bagley, Warren T.,	1 72	19
Andrews, Wm. N.,	1 28	13	Bartlett, Parker,	24 70	2 42
Annis, Henry,	16 17	1 48	Bartlett, O. N. P.,	1 28	13
Annis, M. D.,	5 68	55	Brown, Frank,	1 28	13
Annis, Moses G.,	13 76	1 35	Barnard, Geo. M.,	28 88	2 73
Annis, Paine D.,	3 55	35	Badger, Jonathan,	6 40	63
Abbott, John C.,	1 51	15	Bartlett, Z. A.,	7 21	61
Bean, Eliza J.,	4 48	43	Bartlett, Josiah H.,	2 18	21
Barnard, Widow W.,	5 76	56	Bartlett, Thomas H.,	26 93	2 53
Barnard, Joseph O.,	64	07	Bartlett, N. C.,	25 93	2 53
Badger, E. S.,	57 60	5 63	Bartlett, Mary C.,	17 28	1 70
Badger, H. F.,	10 41	89	Bartlett, Junia S.,	17 28	1 70
Bean, Fred,	7 78	77	Bartlett, J. H., estate,	13 90	1 35
Burbank, D. S.,	25 16	2 46	Bartlett, Charles,	3 33	32
Brown, W. W.,	1 60	16	Bartlett, Woodbury,	2 32	23
Brown, Mrs. W. W.,	9 29	91	Bickford, Wm. S.,	1 95	19
Benton, C. A.,	25 60	2 50	Bacon, E. A.,	15 14	1 40
Bartlett, Chas. P.,	1 28	13	Buxton, H. E.,	22 53	2 20
Burbank, M. H.,	1 28	13	Bean, Edwin E.,	10 24	1 00
Bank, Kearsarge Nat'l,	88 58	7 78	Bean, Amos,	2 28	13
Bean, John C.,	22 12	2 07	Bean, Drusella J.,	4 25	41
Buswell, Hiram,	23 68	2 32	Band, Raleigh,	1 28	13
Bartlett, Sophia G.,	15 36	1 50	Bailey, Frank W.,	1 28	13
Bartlett, Frank,	55 27	5 33	Bartlett, Wm. K.,	7 21	71
Burns, Joseph E.,	1 28	13	Bailey, Chester,	3 61	36
Badger, Naomi,	3 84	38	Bean, Joanna,	14 08	1 38
Brown, Mark,	2 86	18	Colby, Levi O.,	16 90	1 65
Brown, Esther M.,	4 88	47	Colby, Williba,	17 29	1 67
Bean, James,	35 96	3 41	Colby, John D.,	19 61	1 78
Bean, James Jr.,	26 75	2 52	Chase, Wm. D.,	6 72	67
Bean, Charles E.,	1 28	13	Cheney, S. J.,	7 58	74
Bean, Wm. H.,	44 03	4 29	Caldwell, James,	3 84	38
Bean, D. S.,	42 85	4 18	Colby, Timothy F.,	69 44	6 79
Bean, Daniel,	1 28	13	Colby, Daniel C.,	17 99	1 63
Bean, S. S.,	25 60	2 60	Colby, Eunice,	15 68	1 64
Bean, Nancy E.,	10 24	1 00	Colby, Sebastine,	4 87	39
Bean, George F.,	2 24	22	Colby, F. G.,	3 28	13
Bean, Alonzo,	2 28	13	Colby, Charles M.,	23 78	2 16
			Colby, James S.,	12 13	98

Colby, James M.,	17 11	1 64	Clark, F. E.,	1 28	13
Colby, J. P.,	11 88	1 07	Currier, Augustus,	5 24	51
Colby, Myron W.,	1 28	13	Currier, Enoch,	9 64	94
Colby, B. S.,	22 82	2 24	Chase, W. P.,	2 34	23
Collins, L. W.,	40 72	3 97	Chase, Cyrus F. (W. P.		
Collins, Mary A.,	22 02	2 14	occupant),	3 84	38
Collins, B. F.,	11 01	1 07	Colby, Charles H. Jr.,	15 87	1 55
Collins, James H.,	11 66	1 04	Couch, W. B.,	14 64	1 43
Collins, J. A.,	12 48	1 19	Couch, A. J.,	13 19	1 19
Cilley, Geo. S.,	7 68	7 75	Cushion, J. A.,	5 44	54
Chandler, Wm. E.,	40 96	4 00	Currier, O. H.,	1 28	13
Clough, Edgar M.,	4 52	35	Colby, C. H. Jr. (Admin-		
Chandler, Joseph,	1 60	16	istrator),	16 64	1 63
Currier, Daniel,	5 76	56	Courser, T. J.,	12 80	1 25
Carr, Newell,	19 84	1 88	Davis, Rufus A.,	11 52	1 13
Chase, Alenzo,	7 36	72	Davis, F. E.,	36 28	3 83
Chase, J. H.,	23 32	1 93	Davis, Samuel,	11 78	1 16
Chase, E. G.,	15 59	1 52	Davis, C. A.,	1 92	19
Chase, E. A.,	33 41	3 27	Davis, W. W.,	16 64	1 63
Cole, E. C.,	41 54	4 11	Davis, W. J.,	1 28	13
Colby, D. & C. (Andrews			Davis, John,	9 60	94
occupant),	16 64	1 63	Davis, M. E.,	15 75	1 64
Calef, Gariand,	14 08	1 38	Davis, A. J.,	14 91	1 43
Clement, J. W.,	29 74	2 81	Davis, J. B.,	7 36	71
Cogswell, J. R.,	38 20	3 64	Davis, Mrs. Gardner,	3 20	32
Cummings, W.,	1 28	13	Davis, Eleazer,	58 54	5 64
Chase, Lewis N.,	100 94	9 85	Davis, W. S.,	2 43	24
Chase, Lydia H., est.,	34 56	3 38	Davis, Fred E.,	2 43	24
Carroll, A. C.,	51 69	5 05	Davis, John S.,	39 69	3 88
Carroll, A. C. & Son,	62 72	5 00	Davis, L. E.,	4 80	48
Carroll, A. C. & Co.,	7 68	75	Dowlin, H. C. & R. M.,	6 52	65
Carroll, E. H.,	14 35	1 19	Dowlin, R. M.,	1 28	13
Clark, Alvah A.,	13 67	1 12	Dowlin, J. H.,	48 17	4 73
Clough, J. A.,	16 95	1 68	Dowlin, H. C.,	24 32	2 38
Clark, Frank,	13 50	1 32	Davis, Eugene H.,	1 28	13
Couch, J. L.,	6 40	63	Davis, Willie E.,	1 28	13
Colby, Sabuna,	6 40	63	Dustin, Daniel P. (J. M. A.,		
Colby, A. E.,	47 20	4 52	occupant),	5 12	50
Colby, S. W.,	31 80	3 10	Davis, A. P.,	50 18	4 90
Colby, Charles H.,	26 49	2 60	Davis, W. E.,	1 28	13
Couch, C. H.,	20 94	2 04	Davis, Zaccheus,	1 28	13
Clough, P. F.,	23 30	2 28	Dimond, S. J.,	15 74	1 54
Colby, F. H.,	1 28	13	Davis, J. F.,	3 24	32
Coburn, L. G.,	1 28	13	Davis, A. H.,	16 16	1 38
Colby, Mrs. G. H.,	5 76	57	Dunbar, E. M.,	21 94	2 17
Clement, Sarah J.,	20 48	2 00	Dimond, Dolly M.,	29 82	2 90
Colby, F. M.,	3 20	19	Davis, Gilman S.,	1 87	19
Clough, Cassea,	96	10	Davis, S. W.,	6 40	63
Coburn, Frank,	17 54	15	Dooley, Catherine,	8 96	88
Chase, Nathaniel,	12 36	1 20	Davis, H. H., (Administra-		
Clark, G. W.,	18 52	1 70	tor),	3 20	32
Clark, C. O.,	16 61	1 62	Davis, W. N.,	2 15	21
Clark, G. H.,	6 68	65	Danforth, G. W.,	3 84	38
Clark, Jacob,	3 20	32	Dunbar, Marshall,	11 58	1 14
Clark, Clarissa,	36	04	Dunbar, W. C.,	13 86	1 26
Clark, J. O.,	2 05	20	Dow, S. H.,	209 45	20 35
Clark, Amos,	1 77	17	Dow, Emily R.,	61 85	6 04
Colby, George,	14 37	1 40	Dow, Herman A.,	31 73	3 10
Currier, Charles,	82 02	7 92	Dow, Cyrus B., est.,	46 08	4 60
Chase, Jacob S.,	6 62	66	Davis, Paine,	64 04	6 16
Currier, J. D.,	9 01	88	Davis, T. S.,	26 46	2 60
Colby, Mary M.,	3 20	32	Davis, James A.,	7 37	73
Currier, A. H.,	1 28	13	Davis, N. A., est.,	52 48	5 13
Currier, C. E.,	1 28	13	Davis Brothers,	207 62	20 28
Crosby, Sophia,	7 68	75	Davis, H. C.,	17 92	1 75
Cole, C. C.,	6 40	63	Davis, Charles,	86 85	8 45
Connor, I. K.,	22 44	2 19	Davis, Judith B.,	26 14	2 55
Courser, W. B.,	12 03	1 18	Davis, F. W.,	1 28	13
Currier, W. S.,	2 56	25	Davis, Herman W.,	5 44	54
Clough, Reuben,	47 69	4 65	Davis, Homer M.,	6 81	68
Currier, Issachen,	7 40	73	Dudley, E. A.,	1 28	13
Connaly, Sarah B.,	21 76	2 13	Dudley, Julia A.,	18 51	1 81
Clough, F. G.,	13 16	1 29	Dunbar, J. M.,	22 53	2 20
Currier, C. D.,	3 84	38	Davis, W. D.,	20 35	2 00

Elliott, M. A.,	1 28	13	Hoyt, S. G.,	5 49	44
Eastman, G. S.,	30 08	2 92	Holmes, Mason,	36 16	3 54
Ewings, J. H.,	29 44	2 88	Howe, J. M.,	30 40	2 87
Ewings & Johnson,	1 92	19	Hoyt, Bernard, e tate,	11 03	1 08
Eaton, Abiah G. H.,	2 56	25	Hunt, Isaac,	2 56	25
Ela, John C.,	49 77	4 77	Hemphill, George,	1 28	13
Ela, Mace T.,	13 44	1 32	Harriman, A. W.,	53 63	5 25
Edmonds, Stephen,	24 24	2 48	Harriman, Leonidas,	27 52	2 69
Eaton, Leonard, est.,	55 04	5 38	Howlett, Moses,	1 28	13
Eaton, Widow Frances,	6 14	60	Harriman, Leonidas,		
Edmonds, G. F.,	7 70	65	(Stewart place),	15 36	1 50
Emerson, Dav.,	3 84	38	Harriman, Martha J.,	14 85	1 45
Emerson, M. H.,	1 28	13	Hardy, Bartlett,	36 20	3 44
Evans, Nicholas, heirs,	2 56	25	Harriman, Mary S.,	35 56	3 48
Emerson, J. M., est.,	17 36	1 70	Harvey, Ira,	193 33	18 90
Emerson, Frank,	5 44	54	Hogmer, G. E.,	1 28	13
Emerson, Fred,	2 18	21	Harris, H. G., est.,	53 76	5 25
Eastman, W. D.,	14 35	1 40	Hemphill, F. E.,	7 04	70
Emerson, W. C.,	2 37	23	Hale, Cyrus,	4 15	32
Flanders, B. C.,	15 26	1 50	Heath, B. F.,	75 89	6 32
Flanders, Louisa,	3 20	32	Hardy, L. B.,	1 28	13
Flanders, W. M.,	23 55	2 30	Harriman, J. M.,	14 67	1 44
Flanders, T. B.,	3 94	29	Harriman, E. C.,	15 29	1 20
Flanders, C. B.,	14 34	1 40	Harriman, M. C.,	9 44	92
Flanders, Seth,	1 92	19	Haskell, Wm.,	1 28	13
Flanders, L. G.,	9 15	90	Hunt, John,	8 36	73
Flanders, H. W.,	2 37	23	Hunt, Thomas,	3 84	38
Flanders, Charles M.,	8 51	84	Hunt, George,	1 28	13
Flanders, Charles C.,	11 87	1 17	Harriman, Mary A.,	22 07	2 17
Ferriu, S. N.,	32 00	3 12	Harriman, G. D.,	1 98	20
Flanders, W. G.,	12 52	1 12	Harriman, Joel,	4 16	42
Frazier, J. H.,	11 51	1 12	Hardy, Charles E.,	11 49	1 12
Fox, Thankful,	3 53	35	Hardy, I. J.,	4 54	45
Farm, Town,	30 96	3 03	Hardy, F. D.,	1 28	13
Farnum, A. D.,	53 48	5 04	Hardy, J. C.,	84 60	8 15
Fisher, Mason M.,	28 77	2 81	Heath, Widow Mary,	10 24	1 00
Flanders, George C.,	5 58	54	Hardy, E. R.,	3 84	38
Flanders, Oliver,	17 36	1 70	Hutchinson, James, est.,	7 78	77
French, M. C.,	1 28	13	Hutchinson, Martha,	23 34	2 18
Fisher, Edgar M.,	1 28	13	Hardy, J. B.,	3 20	32
Foss, G. A.,	1 28	13	Hardy, S. W.,	6 48	65
Foster, R. S.,	58 92	5 76	Hardy, Lemuel,	2 97	29
Flauers, J. B.,	8 22	81	Hardy, Solomon,	7 42	73
Flanders, H. C.,	7 88	77	Hardy, C. H.,	2 38	23
Flanders, Mrs. Isaac C.,	8 96	88	Harriman, J. O.,	32 36	3 17
Foster, Clarence,	4 97	29	Harvey, Mrs. J. R.,	3 24	38
Flanders, Stephen T.,	3 58	35	Harris, H. L.,	1 28	13
Flanders, J. G., est.,	64	07	Ingalls, G. H.,	12 80	1 25
Flanders, I. C.,	55 64	5 44	Ingalls, A. D.,	2 28	13
Flanders, Louis C.,	1 28	13	Johnson, John,	36 74	3 60
Gage, Albert N.,	13 67	1 14	Jordan, Emanuel,	5 12	50
Gage, R. S.,	4 48	44	Jameson, Ammon,	1 61	17
Glover, J. P.,	15 14	1 39	Johnson, J. H.,	26 56	2 60
Graham, J. C.,	22 46	2 20	Jameson, Hannah M.,	2 84	28
Goodwin, G. N.,	15 02	1 36	Johnson, Henry,	28 82	2 82
Gould, Ezra,	1 28	13	Johnson, G. J.,	3 65	35
Guffin, H. M.,	1 28	13	Johnson, S. B.,	22 18	2 17
George, Joshua, est.,	316 16	30 87	Johnson, F. W.,	3 44	85
George, Edwin,	8 38	82	Johnson, Obediah,	22 40	2 19
George, G. C.,	38 31	3 66	Jameson, Orias,	2 66	17
Gove, Charles,	4 81	47	Jones, E. Fred,	1 28	13
Gilmore, Addison,	1 28	13	Jewell, J. F.,	34 61	3 39
Gove, Jere,	6 40	63	Johnson, Moses, 2d,	17 03	1 66
Gove, Newton,	15 08	1 38	Jones, C. H.,	1 53	14
Greager, Herman,	27 65	2 51	Johnson, Moses,	15 87	1 55
George, Mrs. Charles,	14 59	1 43	Johnson, W. C.,	11 52	1 13
Glover, D. B.,	5 50	54	Johnson, J. M.,	16 64	1 63
Gilmore, Geo. W.,	14 08	1 38	Johnson, H. L.,	12 80	1 25
Graves, F. W., (Smart occupant),	1 92	19	Johnson, Nancy C.,	24 10	2 35
Harriman, B. F.,	13 54	1 36	Johnson, L. W.,	5 89	57
Harriman, Sylvanus,	5 57	57	Johnson, Mary C.,	64	07
Harriman, D. C.,	31 36	3 67	Jones, John,	51 92	5 08
Harriman, Susan C.,	1 28	13	Jones, G. C.,	4 62	35
			Jones, C. H.,	12 50	1 04

Keyser, Chauncey M.,	8 77	85	Pattee, S. C.,	77 13	7 44
Kelley, Alfred,	6 02	60	Paige, S. R.,	7 36	63
Kimball, Susan J.,	14 08	1 38	Page, Paul, estate,	10 20	1 88
Kearsarge Evapor't'g Co.,	23 04	2 25	Puinam, Rachel,	10 88	1 07
Keyser, J. F.,	7 53	73	Pattee, G. Q.,	1 28	13
Lock, Widow S.,	5 20	32	Putnam, A. R.,	2 50	25
Lamprey, Abel,	12 54	1 23	Page, Samuel,	2 62	26
Lull, L. C., estate,	13 76	1 35	Patten, H. G.,	22 27	2 18
Lull, G. H.,	5 12	50	Page, Nathaniel,	41 75	4 07
Lull, Widow H., estate,	2 56	25	Pearson, Abby,	8 64	85
Lull, S. H.,	26 43	2 57	Perkins, Abigail,	6 40	63
Ludlum, Emilie C.,	59 39	5 80	Page, C. L.,	1 28	13
Lowd, C. H.,	1 28	13	Pearson, Hannah, estate,	12 80	1 25
Laiken, A. B.,	1 28	13	Page, Ellis C.,	1 28	13
Lowd, Roxana,	4 45	44	Page, Charlotte,	2 66	15
Lowd, Betsey,	4 45	44	Phelps, G. G.,	1 28	13
Mooney, S. J.,	13 72	1 35	Page, Rufus,	28 49	2 78
Merrick, Wm.,	28 01	2 65	Page, S. B.,	1 28	13
Merrick, C. R.,	5 16	41	Rogers, John,	21 76	2 13
Merrick, Wm. D.,	1 28	13	Roby, M. H.,	25 79	2 42
Melvin, W. P.,	1 28	13	Redington, O. P.,	2 28	13
Morrill, Mary C.,	11 46	1 10	Redington, O. P. & C. W.,	21 06	2 06
Morrill, Widow H.,	18 82	1 85	Redington, O. P. & C. W.,	110 72	10 82
Melvin, C. H.,	4 48	44	Rogers, John Jr.,	7 68	75
Melvin, Sally W.,	11 84	1 16	Redington, C. W.,	2 28	13
Melvin, Widow Hannah,	3 90	39	Roby, George,	1 28	13
Melvin, F. O.,	1 28	13	Robbins, F.,	95 18	9 20
Morgan, J. O.,	12 99	1 27	Rowell, G. S.,	21 76	2 13
Morrill, John, estate,	2 56	25	Rodney, J. W.,	1 28	13
Morrill, F. Q.,	7 53	74	Rodney, Mrs. Charles,	4 48	44
McDale, David,	1 28	13	Rand, George,	22 96	2 25
Maxon, Henry,	1 28	13	Rogers, J. S.,	7 04	70
Maxon, Nathan,	2 28	13	Robertson, M. W.,	53 12	5 19
Merrick, F. P.,	1 28	13	Rix, J. M.,	34 25	3 32
McCoy, J. A.,	1 60	16	River Bow Park Associa- tion,	12 80	1 25
Morrill, Henry M.,	26 18	2 56	Rand, G. F.,	1 28	13
Marks, Geo. H.,	1 28	13	Rand, C. D.,	14 36	1 42
Morrill, W. K.,	15 87	1 55	Rand, Smith, estate,	15 36	1 50
Morrill, Samuel,	17 25	1 70	Runnels, Dolly,	10 24	1 00
Morrill, J. H.,	5 12	50	Robbins, L. B.,	1 60	16
Marsh, A. G.,	1 28	13	Rand, J. N., estate,	15 36	1 50
Merrill, W. H.,	1 28	13	Rand, Edward G.,	1 28	13
Morgan, Wm.,	2 18	21	Rogers, R. S.,	34 88	3 42
Milton, Daniel,	7 04	70	Roby, Simeon,	3 20	32
Moulton, O. N.,	31 30	3 06	Rand, M. P.,	11 52	1 13
Morse, C. D.,	6 14	60	Rand, Mark,	1 28	13
Morgan, J. H.,	25 00	2 45	Sargent, Mrs. Avaline,	8 96	88
Mason, David,	5 59	54	Smith, Byron,	1 28	13
Montgomery, Jerome,	1 28	13	Sanborn, Mrs. Stephen,	6 40	63
J. H. Nelson,	1 59	1 93	Sanborn, Eliza,	18 00	1 77
Nichols, Wm. C.,	20 89	1 93	Sargent, E. W., estate,	11 84	1 16
Nudd, H. J.,	6 63	55	Stewart, Leonard,	21 12	2 07
Nudd, John,	2 28	13	Sisco, S. F.,	2 28	13
Ordway, J. T.,	1 92	19	Smith, G. W.,	20 92	2 05
Osgood, Henry,	1 28	13	Smith, S. L.,	2 30	20
Ordway, John,	12 54	1 23	Sisco, C. H.,	12 10	1 08
Ordway, Joseph, est.,	10 24	1 00	Stevens, Mrs. Lois,	2 56	25
Ordway, N. G.,	159 66	15 50	Sargent, E. L., estate,	14 08	1 38
Ordway, Florence N.,	2 56	25	Sargent, O. C.,	24 51	2 42
Osgood, Jacob,	21 95	2 16	Spaulding, Ira,	12 16	1 19
Ordway, Nancy A.,	76 80	7 50	Spaulding, Daniel, est.,	3 20	32
Olney, Harriet,	10 24	1 00	Stevens, Mrs. Alphest.,	2 56	25
Osgood, John,	31 30	3 06	Sisco, H. M.,	32	4
Osgood, C. H.,	1 95	20	Sargent, Samuel C.,	16 10	1 57
Osgood, Frank J.,	24 09	2 35	Shattuck, S. W.,	8 70	85
Ordway, G. L.,	70 40	6 88	Stewart, Mrs. J. G.,	3 20	32
Page, James D.,	3 20	32	Savory, George,	76 89	7 51
Page, J. A.,	1 28	13	Savory, W. F.,	1 28	13
Perkins, Wm. F.,	23 94	2 35	Sawyer, Susan,	10 24	1 00
Palmer, E. W.,	2 23	22	Seavey, H. M.,	12 16	1 19
Pierce, Daniel,	1 28	13	Sargent, Abner,	21 30	2 08
Parker, George,	1 28	13	Sargent, Walter,	22 60	2 20
Perkins, George,	1 28	13			
Palmer, Richard, estate,	2 56	25			

Sargent, F. M.,	34 60	3 20	Upton, E. E.,	1 28	13
Seavey, Harvey,	50 10	4 91	Upton heirs,	2 56	25
Stanley, Benjamin,	8 20	80	Upton & Upton,	26 56	2 60
Savory, Levi, estate,	12 80	1 25	Wheeler, G. D.,	42 66	4 16
Savory, John,	11 52	1 13	Whitcomb, E. S.,	8 13	80
Smith, J. B.,	12 80	1 25	Wadleigh, J. A.,	2 94	30
Sargent, N. C.,	1 28	13	Wadleigh, F. S.,	1 28	13
Stanley, S. T.,	19 71	1 93	Wadleigh, C. F.,	1 28	13
Stanley, Ruth, estate,	5 76	57	Wiggin, Thomas,	38	05
Sargent, H. R.,	15 12	1 48	Walton, C. F., estate,	16 90	1 66
Sawtelle, J.,	1 28	13	Williams, Luther L.,	10 70	1 05
Sargent, Fred E.,	34 70	3 40	Whitcomb, Parker,	10 24	1 00
Shattuck, F. P.,	1 28	13	Ward, C. D.,	3 07	30
Straw, Jeremiah, est.,	44 80	4 38	Woods, G. A. & Co.,	7 81	77
Sawyer, C. H.,	4 46	35	Whitcomb, H. H.,	1 28	13
Sawyer, J. F.,	1 28	13	Woods, G. A.,	12 16	1 19
Sawyer, Sarah A.,	8 58	74	Waldron, T. D.,	2 00	20
Sawyer, Mrs. Joshua,	96	10	Waldron, Isaac,	11 24	1 00
Smart, G. W.,	1 28	13	Willard, C. H.,	1 28	13
Story, A. J.,	2 61	26	Woodman, Hannah,	55 04	5 38
Sauborn, Warren,	29 36	2 64	Wheeler, P. C.,	85 57	8 35
Sawyer, W. H.,	17 98	1 76	Wheeler, W. W.,	1 28	13
Sawyer, C. P.,	41 93	4 10	Wheeler, M. D.,	30 30	3 85
Sargent, Frank B.,	6 40	63	Wheeler & Dowlfn,	3 84	38
Sargent, Barton,	12 98	1 27	Wadleigh, P. C. H.,	25 60	2 50
Sargent, Frank,	13 36	1 30	Watson, F. M.,	11 52	1 13
Sargent, Nathan, est.,	2 05	20	Waldron, A. B.,	1 59	16
Sargent, Abner, Jr.,	15 78	1 55	Watson, B. H.,	16 06	1 57
Savory, F. H.,	16 90	1 66	Watson, Mary,	6 40	63
Seymore, R. W.,	6 40	63	Watson, J. C.,	2 24	22
Savory, Emma G.,	12 80	1 25	Watson, C. H.,	23 53	2 30
Sawyer, Thomas,	1 28	13	Wheeler, P. M.,	1 28	13
Sawyer, Joshua, est.,	38 40	3 75	Warner Cooperative Asso-		
Sawyer, C. A.,	3 20	32	ciation,	2 48	24
Sawyer, W. A.,	1 28	18	Wheeler, M. D. & Co.,	9 60	94
Straw, Jane,	1 31	14	Williams, N. M.,	1 28	13
Tewksbury, H. R.,	18 85	1 96	Watson, W. W.,	1 28	13
True, George,	1 28	13	Watson, Fred,	1 28	13
Thompson, R.,	101 70	9 95	Wilkins, F. G.,	19 20	1 88
Thompson, Arthur,	3 84	38	Whittier, F. G.,	3 20	32
Tucker, P. B.,	27 33	1 67	Whittier, I. P.,	29 81	1 88
Turner, E. B.,	10 56	1 04	Walker, Abial,	21 56	2 12
Tewksbury, John,	56 74	5 54	Willis, H. S.,	15 53	1 52
Thompson, S. F.,	1 28	13	Watson, Jonathan,	6 40	63
Tewksbury, G. N.,	20 10	1 96	Whittier, R. L.,	4 86	48
Tussell, Moses,	20 29	1 97	Whittier, J. E.,	1 28	13
Trumbull, Joanna,	1 02	10	Watson, Elmore,	1 28	13
Upton, George,	1 92	19			

List of Non-Resident Taxes

Assessed in the Town of Warner for the year 1883.

NAMES.	State, County, Town, and School Tax.	Highway Tax.	NAMES.	State, County, Town, and School Tax.	Highway Tax.
Abbott, Carlos S.,	4 48	44	Howe, R. S.,	6 40	63
Austin, H., and D. & C.			Jameson, Sharon,	12 80	1 25
Colby,	7 68	75	Jordan, Higate,	2 56	25
Bagley, Widow H.,	12 80	1 25	Jones, Gilman,	1 28	13
Brown, Betsey,	1 92	19	Kittridge, J. S.,	3 84	38
Barnoul, Joseph,	3 84	38	Long, Sally,	1 92	19
Bartlett, M. C.,	17 92	1 75	Lock, J. S.,	7 68	75
Bailey, Oliver,	2 56	25	Merrick, Rial,	7 68	75
Bunton, J. D.,	7 68	75	McAlpine, Sarah E., est.,	3 84	38
Batchelder, R. S.,	1 92	19	Morse, C. C.,	1 92	19
Brown, J. B.,	10 24	1 00	Marshall, J. A.,	5 44	54
Bean, Louis,	3 84	38	Morgan, G. S.,	5 12	50
Blaisdell, F. F.,	8 65	86	Melvin, Abram,	32 00	3 14
Chase, Jacob,	16 64	1 63	Morrill, C. A.,	2 56	25
Cilley, Moses,	6 40	63	Noyes, D. S.,	4 40	44
Carter, E., & Broth.,	1 28	13	Noyes, Leonard, estate,	5 12	50
Colby, J. D.,	5 12	50	Newton, Nathan,	3 20	32
Course, W. H. & F. H.,	6 40	63	Nichols, C. H.,	10 24	1 00
Colby, Ernest,	3 84	38	Page, Benjamin,	2 56	25
Chase, C. H.,	51	05	Perkins, Jonathan,	64	07
Cutler, Hiram,	1 92	19	Perry, Sylvester,	7 68	75
Clough, William,	16 64	1 63	Piper, Henry,	4 48	44
Chase, Thomas,	4 48	43	Philbrick, George,	3 84	38
Clark, J. O.,	12 80	1 25	Putnam, Rufus,	15 36	1 50
Connor, L. S.,	1 28	13	Putney, Adeline,	2 56	25
Currier, Ernest,	64	07	Robertson, J. E.,	37 12	3 63
Connor, J. M.,	3 51	35	Rice, George,	1 92	19
Colby, Moses,	5 12	50	Rand, C. D.,	1 28	13
Clough, H. M.,	1 92	19	Straw, J. O. & C. H.,	5 12	50
Daniels, G. S.,	1 92	19	Sanborn, J. B.,	3 20	32
Dunbar, Judith,	6 40	63	Sanborn & Tucker,	6 40	63
Davis, C. C.,	7 68	75	Stevens, Plummer, est.,	33	04
Davis, Amos,	5 76	57	Sawyer, Nathan,	3 20	32
Davis, B. F.,	2 89	29	Sawyer, Peter,	8 96	88
Dow, Mary A.,	1 92	19	Sawyer, J. B.,	13 76	1 35
Eastman, Cyrus,	3 84	38	Sawyer, Theodore,	3 52	34
Elliott, Mrs. W. P.,	6 40	63	Sanborn, Wilbur,	1 28	13
Eaton, G. C.,	19 20	1 88	Stevens, Jesse,	1 28	13
Ewings, G. W.,	6 40	63	Stevens, M. J.,	2 56	25
Eastman, G. A.,	3 83	38	Sanborn, J. K.,	26	03
Foster, George, estate,	1 92	19	Tuttle, Mary J.,	25 60	2 50
Ferrin, H. L.,	6 40	63	Trumbull, David, heirs,	64	07
Gage, Chas. P.,	64	07	Taylor, H. H.,	2 56	25
Gove, Wier,	6 40	63	Watson, A. F.,	3 20	32
Gillingham, G. H.,	7 04	69	Wilson, Dr. J. M.,	1 28	13
Getchell, Charles,	64	07	Waldron, Irena,	2 89	28
Hardy, Samuel,	7 68	75	Wiggin, A. P.,	1 92	19
Hadley, Emily G.,	6 40	63	Wright, Robert,	64	07
Herbert, C. H.,	3 84	38	Wilbur & Perry,	16 64	1 63

REPORT OF THE SCHOOL COMMITTEE.

Immediately after my election to the office of School Committee, the subject that first attracted my attention was the expediency of endeavoring to induce the inhabitants of school districts where the number of scholars attending school for several years past was very small, to avail themselves of the privilege provided by the statute to unite with adjoining districts for the term of one year, in supporting union schools with the aggregate money appropriated to the respective districts. I considered that by such arrangement the size of the schools would be increased and thereby advanced in interest and profit to the pupils; and the length of the terms, or the number thereof, nearly doubled. To this end I visited some of the inhabitants in such districts, conferring with the parents of children attending school, as also with others who, though sending no scholars, have an interest in the welfare of public schools. In the districts where, under such an arrangement, the schools would be kept, I found no objection; but in those where the schools would be transferred to the adjoining district, I found a disinclination to any movement in such a plan. The main objection urged was the distance the children would be obliged to travel. To this objection it was suggested in reply, that by commencing the first term as early in spring as the traveling is settled, and closing the last term before the winter snows, having a vacation in mid-summer, the difficulty would be found to be only slight. Attention was called to the provision of law, that ten per cent. of the school money could be used to pay the expense of carrying children to school in inclement weather. Nothing practical resulted from the effort made, but it procured a more thoughtful consideration of the subject, which may grow to decisive action.

To show the propriety of seeking to unite certain schools, it need only be stated that the returns for the year ending March,

1883, show that in District No. 10, the average number of scholars was for the first term 4, and for the second term 6. In District No. 18 the whole number of scholars was 1. In District No. 21 the whole number was 2. These three districts are contiguous, No. 18 lying between No. 10 and No. 21. In No. 7 the number of pupils was 1; in No. 24 the number was 6. During the past year the number of pupils increased 1 in three of the districts, and remained the same in the other two. The cost of maintaining schools during the same year was as follows in the several districts: In No. 10, \$18 per month; in No. 18, \$15; in No. 21, \$15; in No. 7, \$17; in No. 24, \$18.50. There are other districts where the schools are quite small, in whose case the same method of union could be applied with very great advantage. I suggest a trial of this course the more readily because if found not to be beneficial to all parties, it need not be repeated in succeeding years.

It is generally admitted that such exceptionally small schools are a great evil in our system, preventing the accomplishment of the highest good in the expenditure of the annual appropriation of school money; but in providing a remedy great care should be taken not to sacrifice the privileges and interests of a single family, but rather to enlarge the benefits to be bestowed. The method of remedying the evil to which I alluded and which I endeavored to set forth in my report three years ago, to which exposition my immediate predecessor kindly referred one year ago, I need not at this time attempt to exhibit in detail. A way will be found by which to reach the desired end that will be open and clear to all. By a consideration of the subject community will work up to a deep conviction of larger benefits in store. By degrees the best plan will present itself, and it will be such that no individual interest will be sacrificed, while the general welfare is advanced.

Quite early in the spring, nearly a month before any of the schools were to commence, notice was given by public posters and by private communications to prudential committees, that the School Committee would meet all persons desirous of teaching in town during the year for examination and for conference in regard to methods of instruction and management in the school-room. Meetings were held on three successive Saturdays from 9 A. M. Most of those who taught during the year were present severally

on one of the days. The examinations as to qualifications to instruct in the various branches required by law, were short in the number of questions propounded, as well as in the promptness with which the answers were written out in a majority of the cases. But with a few the labor was tedious, both on the part of the committee and of the persons examined—a struggle on the part of the former to show the way to the true result without actually giving the information, and of the latter in floundering off in paths that led nowhere. It is doubtful in which case the suffering was more intense. In more than one instance the plea that the applicant had, in some previous year, received a certificate and taught school in this or adjoining towns, did not wholly allay the pain of conscientious or other wrenchings when the certificates were given. The hope of having an emollient applied to the galled conscience when observation should be had of successful work done in the school-room, whither the doubtfully approved one was going, armed with the shield and helmet and sword of a certificate and with the claim of experience, proved utterly vain. It is painful to refuse a certificate, but the pang is quickly over; an approving conscience is a sovereign remedy. A "*This certifies*" sent flying all abroad when it ought not, is a constant terror.

At these announced examinations, and at private examinations, and at visits to the schools, it was strongly urged upon the teachers to give practical instruction in every branch of study; not to require set forms and rules alone, to be repeated verbatim without any knowledge of how or when or where they are to be applied, but that every day something should be taught relating to the passing events and business of life. It was suggested that sketches and stories of the most important events and incidents in the history of our country might be given and related from time to time, though no written history be in the hands of the pupils; stories of early discoveries and early settlements; stories of the struggles with the rugged soil and inclement winters, and with the rude savage. Such a course would command the attention of scholars of every age, and the great facts that stretch like mountain chains across the upheaved continent of American life and civilization, would be pictured on the memory to last while life endures. Too often a study of dates and the succession of events is only a struggle

of the memory, conveying little meaning and no impressive lesson of patriotism or veneration for heroic deeds and sacrifices. Such a course of historic teachings, given once a week, and questionings thereafter on the same, would accomplish results giving the highest satisfaction.

The same method of instruction applies in a great measure to Grammar, Geography and Arithmetic. Though fundamental rules and principles of the science of language are to be studied and committed to memory, there should always accompany this exercise a practical application. In the ordinary conversation of the school-room the rules of correct speaking should be applied. The slightest errors should be noted, and at the proper time pointed out and made the subject for applying the governing rule or principle violated.

In Geography this practical teaching may be made of almost daily interest. The lightning swiftness of messages giving intelligence of important events in all parts of the world, and which are read daily or weekly in every family, furnishes a constant supply to every teacher of subjects of interesting enquiry and search for her class. Thus the pupil is induced to note in his readings at home the names of places where events occurred, and they are brought to the recitation bench for practical study. How happy that teacher who so thoughtful as to take her class to the Upper Nile and study with them the location of the Mohammedan tribes or nations now in deadly conflict with the Egyptian powers! The recent establishment of "*Standard Time*" by nearly all the astronomical observatories in the country, affords an excellent opportunity to practical teachers to point out the difference in mean solar time between places on various meridians marked on the maps open before them, even to mark by a colored line the meridian that henceforward is to determine our noon.

In Arithmetic instruction outside the text book may be made deeply interesting and profitable. Problems relating to business on the farm, to erecting barns, sheds, granaries, and estimating their capacity, to building fences around fields, gardens and pastures; problems relating to trade in the village store, as exchanging farm products for the goods of the merchant; problems relating to carrying freight on railroads; problems relating to all trades of the

mechanic or artisan would be earnestly grappled with by some or all students of this science.

Something in this direction has been gained in a few schools during the past year. There is hope that the future will show beneficent results from the breaking up of the dull monotony of stereotyped questions, problems and answers.

There is an apprehension in the minds of many most interested in the school system of this town, that the district schools have been made to suffer by the establishment of the High School; that the former have become but little above the grade of mere primary schools, while the latter has, for a large proportion of those attending it, been kept down to the grade of a grammar school. As this idea gains ascendancy the drift of pupils towards the High School becomes stronger and more rapid. The conviction that the time of boys and girls just approaching or in the beginning of their teens, is being wasted under insufficient instruction in the common schools, prompts the solicitude of parents to hurry them to the doors of the High School for admission, there to be instructed in the rudiments they have failed to acquire in the place where they should have been thoroughly taught. The result is that a large number of children become members of the High School who know little of Arithmetic, English Grammar or Geography, and are generally quite deficient in spelling. To give proper instruction in these branches to such pupils requires two or three years, and as they enter the school in successive years the number of classes in these studies become multiplied, so that the time of the teachers is limited to a few minutes for each recitation, not only in these branches, but also in those for the study of which the School was endowed. Pupils cannot receive as full instruction nor make as rapid progress as they can in the district schools. By such a course the High School is diverted to a great extent from originally intended work. The degree of proficiency in knowledge of those who seek to pass through the whole course of study will be reduced. Profoundly impressed with the conviction that an attempt should be made to set up a higher standard of instruction in the lower schools, and to elevate the whole course of study for those seeking the benefits so munificently provided by honored dead, I fixed and established the *Course of Study* as published in the last

annual catalogue, with the sincere desire that every child in town might have his opportunities for a thorough education multiplied and enlarged. To accomplish this purpose one most essential thing is required, namely, the employment of competent teachers, who will, by their energy and ample knowledge of all things pertaining to their profession, achieve such success as to hold their pupils in the schools where they instruct.

To the candid consideration of the subjects herein presented, I invoke the attention of my fellow-citizens.

Respectfully submitted,

STEPHEN S. BEAN, *School Committee.*

WARNER, March 1, 1884.

ROLL OF HONOR.

Comprising the names of those pupils not absent or tardy during a whole term. The names of those not absent or tardy during the year are marked with a star :

DISTRICT No. 1.

Belle F. Davis, Fred P. Davis, Flora P. Dow,* Abbie Dunbar, Florence Dunbar,* Everett Bartlett.

DISTRICT No. 2.

Fanny A. Corey,* Bertha A. Story, Persis D. Story, Frank Smart,* Maud Keyser, Guy Keyser, Fred Smart, Herbert N. Lewis.

DISTRICT No. 3.

Daisy Flanders,* Sarah G. Harriman.*

DISTRICT No. 4.

Alice M. Hardy,* Edward H. Hardy, Katie S. Hardy, Maggie B. McPhail, Nora Stevens, George W. Annis,* Edgar L. Currier,* Lillian E. Mason, Etta M. Sargent.

DISTRICT No. 5.

Celia A. Johnson, George D. Osgood.

DISTRICT No. 6.

Oscar E. Jewell, Anna M. Jewell, Mina H. Jewell, Edith A. Fisher,* Sadie M. Fisher, Frank B. Gove.

DISTRICT No. 7.

George H. Lowd.*

DISTRICT No. 8.

Mary B. Carter,* John A. Graham,* Minnie E. Graham, Elbridge N. Goodwin.

DISTRICT No. 9.

Katie I. Bean,* Nannie O. Bean,* Susie A. Chase, George W. Chase, Fred H. Gage, Silie E. Sawtell.

DISTRICT No. 10.

Myra A. Collins, Minnie L. Flanders.

DISTRICT No. 11.

Jacob C. Burbank,* Samantha Burbank.

DISTRICT No. 12.

Eva B. Cushion,* Arthur N. Chase, Fanny S. Hoyt.

DISTRICT No. 13.

Cora May Flanders, Willie J. Harriman, Walter F. Turner, Arthur Rodney,* True Johnson, Nancy Davis, Florence M. Farnum, R. Herrick Putnam,* Agnes Edmunds,* Florence Adams, Annie M. Peabody, Ida P. Paige, Jennie M. Perry, Emma L. Perry.

DISTRICT No. 15.

Arthur M. Andrews, Ernest A. Andrews,* Mary B. Seavey, Grace E. Seavey.*

DISTRICT No. 16.

Ina L. Morse.*

DISTRICT No. 17.

George M. Bartlett, Alberton Bagley, Berton Bagley.

DISTRICT No. 18.

Stella M. Sargent,* Susie I. Perkins,* Fred A. Colby.

DISTRICT No. 20.

Etta L. Maxon,* Zilla S. Maxon,* Charles A. Kelley,* Frank T. Kelley.*

DISTRICT No. 21.

Fred O. Jameson,* Sharon Jameson.*

DISTRICT No. 22.

Emily L. Colby, Alice B. Colby,* Jennie G. Colby,* Harry E. Hemphill, Arthur G. Fisk.

DISTRICT No. 24.

Grace A. Emerson,* Alice B. Clark, Nellie P. Clark, Marshall D. Clark.*

NUMBER OF PUPILS IN THE SEVERAL CLASSES IN
THE HIGH SCHOOL.

	1st Term.	2d Term.	3d Term.
Arithmetic	11	13	4
Algebra	4	17	20
Geometry	8	7
Astronomy	5
Book-Keeping	5	12
English Grammar	15	22	8
English Literature	5
Rhetoric	4	6	..
Logic	2
Moral Philosophy	4
Botany	3
Physics	19	12	10
Chemistry	4	6
Physiology	11
U. S. History	10
Latin Reader	2	1
Cæsar	3
Cicero	2	2
Virgil	2	2
Xenophon	2	2
French	3	2	2
German	4
Classical Mythology	10



EVANS & SLEEPER,
Book and Job Printers,

THE BEST WORK. LOWEST PRICES.

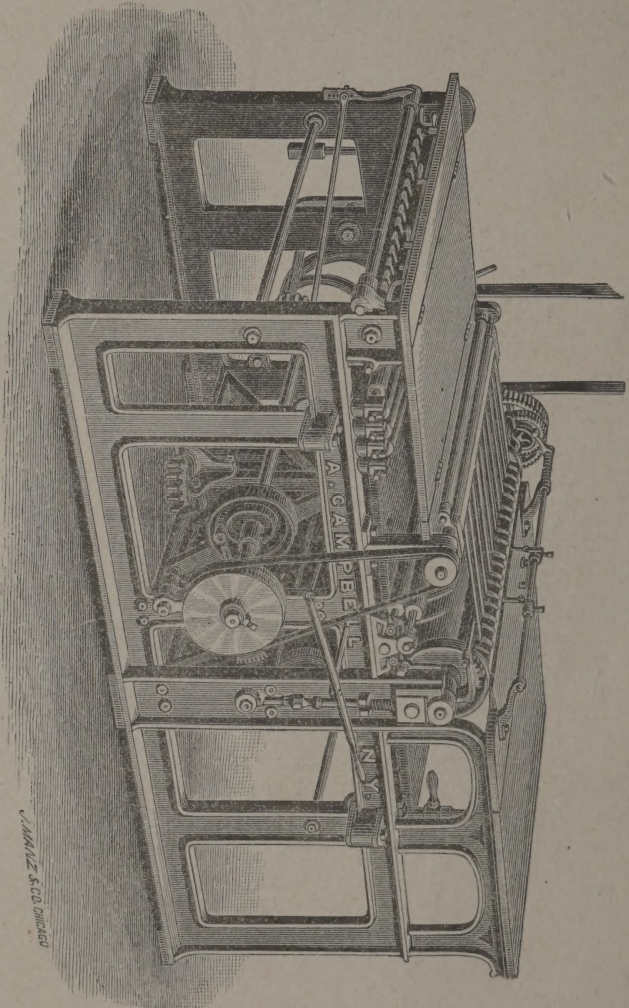

5 PRESSES RUN BY POWER. 5

13 Capitol Street, opposite the State House,
CONCORD, N. H.

IRA C. EVANS.

GEO. F. SLEEPER.