

Given by _____
Class _____ Book _____

New Hampshire
State Library
CONCORD.

This book treats also of

<i>Subject</i>	<i>Page</i>	<i>Subject</i>	<i>Page</i>
_____	_____	_____	_____
_____	_____	_____	_____

REPORTS

OF THE

SELECTMEN, TREASURER,

AND

SCHOOL COMMITTEE

OF THE

TOWN OF WARNER,

FOR THE

YEAR ENDING MARCH 1,

1870.

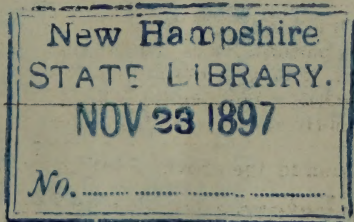

MANCHESTER, N. H.:

FISK'S STEAM JOB PRINTING ESTABLISHMENT.

1870.

REPORT.

The Selectmen charge themselves as follows :—

ASSESSMENTS.

Taxes assessed and committed to Cyrus Hale for collection, April, 1869.	
Resident	\$11,049 21
Non-resident	959 10
School-house tax, District No. 2	166 97
District No. 3	20 64
District No. 6	20 67
District No. 13	282 51
District No. 17	96 97
	\$12,596 07

MONEY RECEIVED.

Received of last year's Treasurer	\$3,503 68
State Treasurer, Savings Bank tax for 1869	570 83
State Treasurer, Railroad tax	281 01
“ “ Literary fund	82 20
Use of Town Hall	5 00
County, support of C. Bailey's family	74 00
County, support of J. Haskell	3 00
“ “ of R. C. Ordway,	6 00
“ “ of Abigail Hardy	5 00
“ “ of transient paupers	9 98
Town of New London, for support of R. R. Ross's family	17 67
I. P. Whittier, Highway tax	4 99
S. H. Dow, “ “	9 78
S. T. Flanders, “ “	57
C. Bartlett, “ “	58
C. C. Davis, “ “	2 75
H. H. Harriman, for stone	2 00

Received of G. S. Rowell, uncollected taxes for the years 1867 and 1868 . . .	\$1,083 64	
G. S. Rowell, interest on taxes . . .	34 24	
J. H. Dowlin, for bark . . .	1 80	
C. Hale, interest on tax of 1869 . . .	37 29	
		<u>\$5,736 01</u>

MONEY HIRED.

Of Jesse Hardy,	\$812 97	Of P. M. Osgood,	\$65 00
W. B. Courser,	100 00	M. C. George,	1,300 00
C. D. Currier,	48 00	N. Osgood,	100 00
C. Morrill,	225 00	R. Call,	250 00
E. W. Davis,	10 00	N. C. Jones,	50 00
E. Bean,	288 00	R. B. Whittier,	200 00
H. Bean,	332 00	E. Annis,	50 00
H. Roby,	250 00	M. Hoyt,	1,000 00
G. A. Bean,	300 00	W. B. Courser,	100 00
P. C. Morrill,	1,600 00	F. Simonds,	1,000 00
Lois Wells,	626 00	W. B. Courser,	100 00
H. C. Dowlin,	125 00	I. D. Merrill,	500 00
J. M. Harriman,	200 00	S. Bartlett,	400 00
R. Morgan,	270 00	S. Harriman,	300 00
B. Foster,	400 00	S. A. Edmunds,	1,075 00
G. C. George,	150 00	L. G. Flanders,	10 00
M. W. Robertson,	1,500 00	F. E. Davis,	200 00
G. A. Bean,	850 00	F. Bartlett,	100 00
M. D. Glover,	30 00	I. D. Merrill,	500 00
F. Simonds,	500 00	A. B. Osgood,	275 00
G. W. Smith,	100 00	W. B. Courser,	200 00
N. Osgood,	100 00	L. Stewart,	550 00
F. E. Davis,	200 00	M. B. Courser,	100 00
C. S. Eaton,	100 00	A. Woodman,	800 00
S. Crosby,	50 00	D. Farson,	300 00
G. Savory,	700 00	T. Sawyer,	100 00
B. F. Harriman,	200 00	J. A. Collins,	70 00
H. M. Morrill,	100 00	C. C. Harriman,	537 59
C. S. Eaton,	100 00	S. Currier,	175 00
H. R. B. Dean,	200 00	L. H. Bartlett,	1,000 00
J. O. Harriman,	250 00	J. S. Morgan,	175 00
J. S. Kittridge,	185 39	J. Ordway,	50 00
M. F. Colby,	100 00	A. Woodman,	221 00
S. Colby,	100 00	J. H. Chase,	150 00
H. Dowlin,	100 00	P. Flanders,	400 00
F. Bartlett,	70 00	P. & N. Page,	358 90
W. D. Harwood,	75 00	M. C. Sawyer,	300 00
W. H. Palmer,	250 00	T. Sawyer,	100 00
J. Gross, jr.,	800 00	N. Page,	75 00
H. P. Wright,	300 00	I. Harvey,	1,636 46
J. Eaton,	118 32	J. Harriman,	50 00
W. D. Merrick,	50 00	G. A. Bean,	300 00

Of A. Woodman,	\$170 00	Of E. Davis,	\$100 00
B. C. Clough,	1,100 00	G. A. Bean,	800 00
J. Tucker,	2,730 00	R. Call,	232 00
G. A. Bean,	500 00	B. F. Davis,	600 00
S. Clement,	100 00		
I. Harvey,	900 00		
			<hr/>
			\$35,321 63

POOR-FARM RECEIPTS.

Rec'd of M. Wells, for 2 7-8 lbs. butter . . .	1 00	
R. Currier, 107 lbs. cheese . . .	22 47	
Mr. Newton, 1 cow . . .	30 00	
G. S. Morgan, 6½ bushels potatoes . . .	3 58	
A. C. Carroll, 41 lbs. ham . . .	8 20	
N. Davis, butter . . .	16 10	
J. Jewell, potatoes . . .	5 12	
Mrs. Heath, 1 pig . . .	4 00	
T. Danforth, 1 pig . . .	4 00	
Mrs. R. Davis, 2 beds . . .	6 00	
F. Morrill, 1 bed . . .	1 50	
J. Osgood . . .	1 50	
P. B. Tucker, 1 shoat . . .	8 00	
A. Woodman, butter . . .	12 58	
Davis & Rowell, 1 calf . . .	5 00	
Mr. Lewis, poultry . . .	2 50	
J. Sawyer, pork . . .	63 07	
P. B. Tucker, beef . . .	8 55	
N. Sargent, beef . . .	6 80	
W. D. Eastman, 1 steer . . .	51 58	
A. N. Chandler, 1 steer . . .	46 00	
J. Jewell, 1 steer . . .	32 50	
P. Danforth, boarding teacher . . .	36 00	
J. E. Robertson & Co., produce . . .	46 97	
C. H. Colby, pasturing and pork . . .	8 35	
I. Harvey, bark . . .	3 45	
D. Mason, use of pasture, &c. . .	3 60	
Wm. R. Sargent, balance on beef . . .	15 71	
J. Tucker, balance on beef . . .	4 50	
	<hr/>	\$458 63
Amounting to the sum of . . .		\$54,112 34

Which is accounted for as follows:—

Paid State tax	\$3,366 00	
County tax	1,447 15	
	<hr/>	\$4,813 15

SCHOOL MONEY.

Paid District No. 1	\$101 55	
" No. 2	126 70	
" No. 3	81 13	
" No. 4	98 75	
" No. 5	56 57	
" No. 6	106 22	
" No. 7	41 36	
" No. 8	66 74	
" No. 9	118 16	
" No. 10	57 10	
" No. 11	86 52	
" No. 12	44 44	
" No. 13	344 45	
" No. 15	48 86	
" No. 16	82 61	
" No. 17	93 07	
" No. 18	46 68	
" No. 19	56 99	
" No. 20	42 18	
" No. 21	*00 00	
" No. 22	37 02	
" No. 23	*00 00	
" No. 24	37 94	
							\$1,775 04
Paid S. W. Colby, School-house tax, District No. 6	\$20 00	
M. J. Collins, School-house tax, District No. 17	93 68	
H. H. Harriman, School-house tax, District No. 13	270 76	
James Bean, School-house tax, District No. 3	20 00	
							\$404 44

TOWN NOTES PAID.

Paid Jesse Hardy, note and interest	\$812 97
Jesse Savory, " "	254 25
Jesse Savory, " "	245 58
Jesse Savory, " "	113 54
F. E. Harriman, " "	127 41
G. F. Edmunds, " "	25 75
Benj. Tucker, " "	107 20
L. W. Collins, " "	221 08
L. W. Collins, " "	53 38
L. W. Collins, " "	102 03
L. W. Collins, " "	112 05

*Not paid.

Paid H. C. Dowlin, note and interest		613	96
Ira Harvey,	"	2,243	31
Ira Harvey,	"	219	76
Ira Harvey,	"	667	80
Ira Harvey,	"	332	36
George C. Eaton,	"	594	40
J. M. Harriman,	"	339	03
T. Morgan,	"	219	51
G. A. Bean,	"	555	77
G. A. Bean,	"	300	70
J. M. Davis,	"	50	51
M. W. Robertson,	"	2,039	00
E. Morrill,	"	134	32
R. Currier,	"	197	31
H. W. Philbrick,	"	220	12
G. A. Bean,	"	853	82
Mrs. John Ordway,	"	52	05
J. S. Kittredge,	"	185	39
B. F. Harriman,	"	252	49
E. Bean,	"	290	88
H. Bean,	"	335	32
Ira Harvey,	"	258	87
H. Fellows,	"	179	60
M. J. Harwood,	"	94	30
J. Eaton,	"	318	32
H. P. Wright,	"	319	65
R. Currier,	"	513	92
R. Currier,	"	978	10
H. Melvin,	"	85	37
L. Davis,	"	263	57
S. Hoyt,	"	1,139	33
P. B. Page,	"	382	06
R. B. Whittier,	"	201	26
Dimond & Clough,	"	723	80
Dimond & Clough,	"	209	10
S. Bartlett	"	513	09
F. E. Harriman,	"	1,207	26
S. Harriman,	"	466	29
S. A. Edmunds,	"	1,344	23
S. Edmunds,	"	433	31
E. Sanborn,	"	47	35
M. C. Morrill,	"	95	95
W. H. Palmer,	"	254	91
H. W. Philbrick,	"	265	00
S. Bartlett,	"	316	05
F. E. Davis,	"	205	63
F. E. Davis,	"	201	73
L. Stewart,	"	617	87
A. Woodman,	"	43	90
A. Woodman,	"	548	29
A. Woodman,	"	261	61
T. Sawyer,	"	106	00

Paid G. W. Smith, note and interest	\$103 13
L. Stewart, " "	552 10
L. H. Bartlett, " "	407 27
L. H. Bartlett, " "	585 39
J. Tucker, " "	214 43
J. Tucker, " "	252 16
P. Flanders, " "	423 01
P. & N. Page, " "	144 54
P. & N. Page, " "	172 36
M. C. Sawyer, " "	318 00
M. H. Harriman, " "	27 00
G. F. Davis, " "	203 81
G. F. Davis, " "	169 71
G. F. Davis, " "	129 08
G. F. Davis, " "	80 97
G. F. Davis, " "	238 80
F. Bartlett, " "	262 50
F. Bartlett, " "	117 90
F. Bartlett, " "	341 13
F. Bartlett, " "	119 10
F. Bartlett, " "	188 62
F. Bartlett, " "	101 80
F. Bartlett, " "	72 31
J. Harriman, " "	95 83
W. B. Courser, " "	105 45
W. B. Courser, " "	102 90
H. M. Morrill, " "	104 08
Lois Wells, " "	650 79
W. D. Trumbull, " "	3,188 06
I. Harvey, " "	1,646 27
H. Fellows, " "	353 50
M. J. Harriman, " "	782 13
S. A. Edmunds, " "	1,105 99
	<hr/> \$38,828 89

Paid interest and part payments on notes, as
per receipts \$1,192 07

ROADS AND BRIDGES.

Paid J. H. Dowlin, for plank	\$28 44
J. Jewell, labor on highway	3 00
L. W. Johnson, for breaking road in Gen- ty's district	1 50
B. Spaulding, for getting out stone for Clark bridge	5 50
J. A. Wadleigh, for snowing bridge	3 00
W. L. Danforth, labor on Clark bridge	30 00
C. A. Davis, " " "	30 00
H. H. Harriman, " " "	40 00

Paid R. S. Foster, labor on Clark bridge . . .	\$40 75
Town of Hopkinton, use of derrick . . .	12 50
D. E. Hurd, for iron work . . .	1 49
J. E. Robertson, & Co., powder and fuse . . .	2 00
C. F. Kimball, labor on highway . . .	1 00
J. M. Harriman, labor on Dalton bridge . . .	21 90
P. Danforth, labor on highway . . .	7 90
J. Jewell, shingles for Dalton bridge . . .	1 37
W. V. Annis, for repairing bridge . . .	62
W. V. Annis and others, for breaking roads (from his place to bound tree) . . .	12 12
J. O. Harriman, labor on Dalton bridge . . .	4 00
J. H. Dowlin, drawing stone for C. bridge, . . .	13 00
J. Chase, shingles for Dalton bridge . . .	29 17
L. O. Colby, repairing bridge . . .	11 11
J. Clark, labor on highway . . .	12 00
S. S. Bean, stringer for Eastman bridge . . .	8 00
G. Colby, repairing and snowing bridge . . .	5 50
L. O. Colby, labor on highway . . .	3 75
E. Davis, labor on highway and bridge . . .	25 50
W. G. Flanders, labor on highway . . .	10 50
M. Johnson, " " . . .	4 50
M. H. Burbank, " " . . .	10 50
J. M. Harriman, " " . . .	1 50
T. F. Colby, " " . . .	14 25
B. S. Colby, " " . . .	9 00
J. O. Harriman, " " . . .	13 84
J. W. Clement, repairing Eastman bridge, . . .	23 65
J. M. Andrews, labor on highway . . .	13 50
C. H. Colby, jr., " " . . .	5 25
M. Dunbar, " " . . .	11 34
W. W. Austin, lumber for bridge . . .	17 00
W. H. Abbott, labor on highway . . .	1 15
F. E. Davis, " " . . .	9 53
F. Sargent, labor on bridge . . .	9 50
L. W. Collins, for two stringers . . .	1 50
J. S. Chase, labor on highway . . .	10 87
T. Wiggin, labor on highway . . .	6 00
H. C. Flanders, labor on highway . . .	46 33
J. W. Clement, " " . . .	6 00
B. F. Harriman, " " . . .	5 00
S. C. Sargent, " " . . .	44 65
W. M. Flanders, " " . . .	6 00
E. W. Morse, " " . . .	11 25
W. L. Danforth, " " . . .	22 50
P. Danforth, " " . . .	39 98
J. H. Jepson, " " . . .	1 50
G. S. Rowell, " " . . .	66 65
G. D. Wheeler, " " . . .	3 00
J. Straw, labor and stringer . . .	7 50
J. Clark, labor on highway . . .	20 12
R. S. Foster, labor on highway . . .	28 46

Paid J. C. Hardy, labor on highway	\$28 51	
C. Davis, " "	5 25	
L. O. Colby, " "	10 00	
Uriah Colby, " "	51 25	
J. Bean, jr., " "	37 00	
J. Jones, " "	26 00	
H. C. Dowlin, stone for bridge	1 50	
H. R. Tewksbury, labor on highway	4 50	
W. Merrick, " "	131 64	
G. A. Bean, " "	28 50	
E. Davis, " "	5 25	
D. Jones, " "	30 50	
W. D. Trumbull, " "	6 00	
R. Page, " "	5 25	
J. M. Osgood, " "	2 17	
F. Adams, drawing plank	53	
J. E. Robertson, & Co., nails and spikes for Dalton bridge	4 95	
I. K. Connor, repairing Bagley bridge	2 50	
C. G. McAlpine, teaming and lumber for bridges	40 67	
J. M. Howe, labor on highway	16 65	
O. Dimond, for gravel	4 00	
O. H. P. Bartlett, plank, and labor on highway	4 11	
		\$1,284 17

PAUPERS NOT ON FARM.

Paid Caleb Jones, support of Molly Jones	\$19 00
G. N. Tewksbury, for C. Bailey	8 26
G. N. Tewksbury, for R. C. Ordway	3 42
N. H. Asylum, for M. W. Flanders	222 22
Dr. G. C. Blaisdell, bill of C. Bailey	50 00
Ira Eastman, support of M. Roby	31 00
T. B. Tucker, assistance to Mrs. E. Wheeler	4 55
S. Hardy, board of Abigail Hardy	5 00
Mrs. L. Bently for labor 23 weeks at D. C. Brown's	46 00
Expense of last sickness and funeral of Mrs. Daniel C. Brown, as per bill	40 44
G. N. Tewksbury, for C. Bailey	5 00
J. E. Robertson, & Co., for R. R. Ross's family	17 67
R. Thompson, for Charlotte Ordway	5 43
R. Thompson, for R. C. Ordway	2 58
R. Thompson, for C. Bailey	5 74
J. E. Robertson & Co., for John Haskell	3 00
J. E. Robertson & Co., for D. C. Brown	6 00
J. E. Robertson & Co., for C. Bailey	5 00

Paid G. C. George, coffin for C. Ordway's child, State Reform School, support of Nancy H. Morgan	\$5 00	
G. A. Bean, bill, expense to Concord and Cloughville on pauper case	81 57	
G. A. Bean, two journeys to Sutton on pauper case	5 40	
	3 00	
	<hr/>	\$575 28

POOR-FARM EXPENSES.

Paid J. Pearsons, for scythe	\$1 00	
J. M. Morrill, 15½ days' work	31 00	
P. Danforth, 3 " "	6 00	
J. Tucker, 2½ " "	5 00	
M. R. Clark, threshing grain	4 40	
T. B. Tucker, use of boar	75	
J. R. Bates, blacksmith bill	11 90	
H. Buswell, paint	2 50	
J. E. Robertson & Co., bill for groceries	60 09	
H. R. Sargent, balance on beef	8 14	
J. A. Clough, making cider	1 00	
	<hr/>	\$131 78

SERVICES OF TOWN OFFICERS.

Paid A. Heald, as S. S. Committee	\$25 00	
H. S. Huntington, as S. S. Committee	25 00	
Samuel Davis, as S. S. Committee	25 00	
G. C. George, Town Clerk	25 00	
C. Hale, Collector, to date	67 33	
J. W. Clement, Selectman	86 00	
I. K. Connor, "	54 75	
G. A. Bean, "	118 00	
G. A. Bean, Treasurer	30 00	
	<hr/>	\$456 08

MISCELLANEOUS BILLS.

Paid N. Chase, use of watering trough for the year 1868	\$2 00	
B. W. Sanborn & Co., three bills of books and blanks	10 17	
T. B. Tucker, for keeping F. P. Plum- mer	2 50	
H. H. Harriman, parsonage interest	3 22	
D. S. Bean, use of watering trough for the years 1868 and 1869	4 00	

Paid J. M. Harriman, taking deposition of Mrs. Abigail Hardy	\$0.50
L. W. Collins, services as committee on Mountain Road	2 50
W. H. Fisk, printing town reports for 1868	77 00
C. F. Kimball, use of watering trough for the year 1869	2 00
Kearsarge Bank, collecting check	50
S. D. Greeley, insurance assessment in Farmers' Mutual	4 45
C. H. Colby, parsonage interest	1 76
G. F. Quimby, wood	2 50
G. C. George, lamps for Town Hall	2 25
G. A. Bean, use of watering trough for 1869	2 00
J. Tewksbury, use of watering trough for 1868 and 1869	4 00
H. R. Sargent, as agent on poor-farm	250 00
Non-resident tax, paid in labor	60 81
Abatement of taxes of 1867	48 03
Abatement of taxes of 1868	95 38
G. S. Rowell, back orders	25 31
G. C. George, zinc for Town Hall	1 92
C. Hale, back orders	11 34
G. A. Bean, expense of two journeys to Concord to settle with State Treasurer and County Commissioners	3 40
G. A. Bean, expense to Manchester to get Reports of 1868 printed, and express on said Reports	3 15
G. A. Bean, bill for stamps, stationery, wood and sawing	5 10
Taxes uncollected in hands of C. Hale, for 1869	2,976 90
Committee to settle with Selectmen	6 00
Cash in hands of Treasurer	1,042 75
	<hr/>
	\$4,651 44
Amounting to the sum of	\$54,112 34
Which balances the account.	

Respectfully submitted.

GILMAN A. BEAN,
JOHN W. CLEMENT,
ISAAC K. CONNOR,

Selectmen of Warner.

The subscribers, chosen to audit the accounts of the Selectmen for the year 1869, having attended to the duty assigned them, report that we find their accounts correctly cast and duly vouched.

W. SCOTT DAVIS,
ROBERT THOMPSON.

STANDING OF THE TOWN.

U. S. Bounties estimated due	\$961 00
Taxes uncollected in hands of C. Hale, for 1869	2,976 90
Cash in hands of Treasurer	1,042 75
	<hr/>
	\$4,980 65

The Town owes as follows:

Date of Note.			
1863.		July	11. G. W. Page, 200 00
Dec.	5. Lav. Wiggin, \$100 00		19. S. W. Colby, 200 00
1864.			25. Edwin Annis, 50 00
Jan.	25. Stephen Sanborn, 800 00	Oct.	29. J. C. Hardy, 400 00
April	2. Betsey Tucker, 106 00	Nov.	3. C. Marshall, 400 00
	22. M. C. Morrill, 322 00		22. J. S. Kittridge, 50 00
Aug.	11. Isaac Hale, 1,000 00	Dec.	4. Harvey Colby, 400 00
	16. Susan Dunbar, 140 00		29. N. Melvin, 600 00
	13. Roxanna Lowd, 60 00	1867.	
	18. L. F. Davis, 100 00	Jan.	1. M. S. Harri- man, 125 00
Sept.	5. H. H. Sawyer, 360 00		3. Mrs. P. Watson, 90 00
Oct.	8. E. M. Dunbar, 300 00		31. Betsey S. Lowd, 120 00
Nov.	8. Judith Bagley, 55 00		31. Roxanna Lowd, 120 00
	9. Saml. Sargent, 100 00	Feb.	7. Paul Page, 150 00
Dec.	2. S. Sargent, 200 00		8. A. Morgan, 325 00
	2. Judith Bagley, 120 00		11. H. Fellows, 350 00
	20. S. Martin, 650 00		16. G. W. Osgood, 70 00
	23. John Sawyer, 1,000 00	April	4. A. Morgan, 150 00
1865.			20. R. P. Clough, 500 00
Jan.	2. P. B. Tucker, 462 00		22. H. P. Colby, 30 00
April	29. Mary Whittier, 300 00		23. E. Morrill, 950 00
May	13. Noah Osgood, 100 00	June	27. W. D. East- man, 200 00
June	28. C. D. Glitten, 250 00	July	17. B. F. Davis, 450 00
July	11. G. F. Quimby, 116 00	Aug.	20. J. S. Chase, 50 00
	22. Jesse Hardy, 311 00		26. R. Morgan, 127 00
Aug.	22. G. F. Quimby, 200 00		27. T. Sawyer, 200 00
	28. Moses Moody, 600 00	Sept.	3. J. A. Collins, 100 00
Sept.	13. C. D. Glitten, 500 00		6. Miss M. Phil- brick, 10 00
	15. Mrs. H. J. Col- lins, 200 00		27. S. Page, 65 00
1866.		Oct.	4. C. E. Maxon, 100 00
Jan.	13. N. M. Noyes, 300 00	Nov.	4. Paul Page, 300 00
	13. P. Noyes, 50 00	Dec.	24. G. H. Lull, 260 00
	29. M. F. Colby, 550 00	1868.	
Mar.	22. Mrs. M. Pal- mer, 100 00	Jan.	18. Maryett Os- good, 100 00
	27. S. Page, 50 00		27. I. H. Savory, 200 00
April	10. H. R. Bailey, 80 00		28. C. A. Benton & Co., 700 00
May	12. W. D. Har- wood, 425 00		

Feb.	1.	I. H. Savory,	\$100 00	June	15.	J. Gross, jr.,	\$800 00
Mar.	14.	H. Dowlin,	300 00		16.	J. Eaton,	73 32
May	28.	G. F. Quimby,	1,033 53		16.	H. P. Wright,	300 00
Aug.	24.	M. J. Clough,	111 45		21.	W. D. Merrick,	50 00
Sept.	21.	E. M. Dunbar,	150 00		22.	P. M. Osgood,	65 00
	25.	J. P. Colby,	1,000 00		23.	M. C. George,	1,300 00
Oct.	7.	Wid. S. Colby,	100 00		29.	Noah Osgood,	100 00
	9.	I. Harvey,	400 00	July	3.	Rhoda Call,	250 00
	19.	H. Roby,	300 00		3.	N. C. Jones,	50 00
	21.	E. M. Dunbar,	200 00		17.	Edwin Annis,	50 00
Nov.	9.	Jesse Savory,	200 00		22.	Mary Hoyt,	1,000 00
	14.	G. F. Quimby,	400 00		30.	F. Simonds,	1,000 00
	14.	H. K. Gil-		Aug.	3.	W. B. Courser,	100 00
		more,	1,707 00		7.	I. D. Merrill,	500 00
	19.	J. C. Hardy,	100 00		23.	S. Bartlett,	400 00
Dec.	2.	S. Bartlett,	350 00		30.	S. Harriman,	300 00
	9.	S. S. Morrill,	200 00	Sept.	1.	L. G. Flanders,	10 00
	9.	P. B. Tucker,	570 00		15.	I. D. Merrill,	500 00
1869.				Oct.	13.	A. B. Osgood,	275 00
Jan.	7.	Jacob Collins,	114 37		22.	W. B. Courser,	200 00
	23.	S. Page,	200 00		26.	M. A. Courser,	100 00
Mar.	8.	C. D. Currier,	48 00		30.	A. Woodman,	800 00
Feb.	25.	Jesse Hardy,	812 97	Nov.	8.	D. Farson,	300 00
Mar.	12.	C. Morrill,	225 00		9.	T. Sawyer,	100 00
	12.	E. W. Davis,	10 00		9.	J. A. Collins,	70 00
	13.	H. Roby,	250 00		1.	C. C. Harriman,	537 59
	20.	P. C. Morrill,	1,600 00		16.	S. Currier,	175 00
	25.	H. C. Dowlin,	125 00		19.	L. H. Bartlett,	1,000 00
	29.	J. M. Harriman,	200 00		19.	J. S. Morgan,	175 00
	29.	R. Morgan,	270 00		22.	Mrs. John Ord-	
April	1.	G. C. George,	150 00			way,	50 00
	1.	B. Foster,	400 00		22.	A. Woodman,	221 00
	3.	M. W. Robert-			27.	J. H. Chase,	150 00
		son,	1,500 00	Dec.	3.	P. Flanders,	400 00
	8.	M. D. Glover,	30 00		9.	P. and N. Page,	358 90
	7.	F. Simonds,	500 00		10.	M. C. Sawyer,	300 00
May	1.	Noah Osgood,	100 00		10.	T. Sawyer,	100 00
	1.	B. F. Harri-			10.	N. Page,	75 00
		man,	200 00	1870.			
	1.	J. S. Kittridge,	185 39	Jan.	10.	Joel Harriman,	50 00
	8.	S. Crosby,	50 00		12.	G. A. Bean,	300 00
	8.	C. S. Eaton,	100 00		13.	A. Woodman,	170 00
	11.	G. Savory,	550 00		22.	B. S. Clough,	1,100 00
	17.	C. S. Eaton,	100 00		24.	J. Tucker,	1,000 00
	20.	H. R. B. Dean,	200 00		24.	J. Tucker,	1,480 00
	29.	J. O. Harri-			25.	J. Tucker,	250 00
		man,	250 00		25.	G. A. Bean,	500 00
June	2.	M. F. Colby,	100 00		28.	S. Clement,	100 00
	3.	Mrs. S. Colby,	100 00		28.	Ira Harvey,	900 00
	3.	H. Dowlin,	100 00		31.	E. Davis,	100 00
	7.	W. D. Har-		Feb.	12.	G. A. Bean,	800 00
		wood,	75 00		17.	R. Call,	232 00

Feb. 17. B. F. Davis, \$600 00	Due School Dist. No. 23,	
Town bonds outstanding, 800 00	school money of 1868	
Due School District No. 2,	and 1869,	48 78
school-house tax, 160 00	Interest due on above	
Due School Dist. No. 21,	notes,	2,600 00
school money of 1869, 31 67		
Amounting in all to		\$57,374 97
Deduct the amount due the town		4,980 65
		<u>\$52,394 32</u>

TRUST FUNDS.

Public land fund held by town, in full	\$69 00
Parsonage " " " "	371 00
School " " " "	613 00
	<u>\$1,053 00</u>

POOR FARM REPORT—INVOICE.

2 oxen, \$200.00; 5 cows, \$180.00	\$380 00
1 heifer, 30.00; 3 yearlings, 70.00	100 00
4 calves, 56.00; 19 tons hay, 285.00	341 00
Lot straw, 3.00; lot H. G. seed, 3.50	6 50
1 shoat, 20.00; 22 cords wood, 80.00	100 00
1500 shingles, 4.50; 1200 feet lumber, 8.00	12 50
Drag plank, 2.00	2 00
67 bush. corn, 83.75; 27 bush. wheat, 40.50	124 25
½ bush. pease, .50; 2½ bush. beans, 3.00	3 50
15 bush. oats, 11.25; 50 lbs. flour, 2.00	13 25
Corn meal, 2.00; 75 bush. potatoes, 25.00	27 00
1 barrel apples, 2.00; lot beets, etc., 1.00	3 00
240 lbs. pork, 48.00; 100 lbs. ham and should- ers, 17.00	65 00
125 lbs. beef, 12.50; 175 lbs. cheese, 31.50	44 00
47 lbs. lard, 9.40; 25 lbs. candles, 4.17	13 57
50 lbs. butter, 16.00; 11 lbs. tallow, 1.32	17 32
19 lbs. dried apple, 2.66; 1 bush. salt, .80	3 46
1½ barrels soap, 7.50; 5 lbs. sugar, .75	8 25
¼ barrel tar, .48; 1 gal. molasses, .70	1 18
2 lbs. coffee, .56; 1 bbl. cider, 6.00; 8 gals. vin- egar, 2.40	8 96
	<u>\$1,274 74</u>
Produce, etc., sold from farm	458 63
	<u>\$1,733 37</u>

Stock and provisions last year	1,401 77	
Bills paid	131 78	
Agent's salary	250 00	
		\$1,783 55
Balance against farm		50 18

Respectfully submitted.

GILMAN A. BEAN,
JOHN W. CLEMENT,
I. K. CONNOR,

Selectmen of Warner.

Warner, Feb. 28, 1870.

ABATEMENT OF TAXES OF 1867.

Daniel Cheney	\$4 54	
Luke Call	3 66	
Amos Flanders	52	
Seth Flanders	3 42	
Warren C. Flanders	2 39	
James M. Flanders	4 20	
Philip S. H. Gile	4 97	
Isaac Hunt	2 02	
Henry F. Hunt	3 66	
Lorenzo Leslie	3 66	
Frank Mosio	3 66	
Otis S. Osgood	3 66	
Enoch Stevens	7 01	
Abigail Webster	66	
		\$48 03

The foregoing is a list of abatement of taxes for the year 1867 as made by us Feb. 22, 1870.

GILMAN A. BEAN,
JOHN W. CLEMENT,
I. K. CONNOR,

Selectmen of Warner.

ABATEMENT OF TAXES OF 1868.

Jonathan E. Bailey	\$2 58
William D. Bartlett	2 58
Chester Bailey	4 15
Philip C. Bean	2 43
Luke Call	2 43
Horace Currier	2 43
Eben Choat	86
Anthony Clark	2 58

William H. Davis	\$2 43
Alfred W. Davis	2 58
Gideon Davis	2 43
James M. Dunbar	2 43
Thomas B. Flanders	4 43
James M. Flanders	2 92
Seth Flanders	3 24
Mary Heath	1 62
Thomas B. Heath	2 43
Isaac Hunt	1 01
Henry F. Hunt	2 58
John E. Hunt	2 58
Samuel Johnson	2 43
John B. Morgan	39
Augustus W. Melvin	3 04
George H. Melvin	3 04
George W. Nichols	2 43
William H. Ordway	2 43
Jerome B. Porter	2 58
Ralph C. Ordway	2 43
Alonzo Phelps	2 58
Wid. Ellinor Sargent	3 66
Nathan C. Sargent	2 43
Daniel Stevens	2 43
James A. Wadleigh	5 24
Thomas B. Wiggin	2 43
William Watts	2 43
Abigail Webster	1 42
Theodore Waldron	3 37
	<hr/>
	\$95 38

The foregoing is a list of abatements of taxes for the year 1868, as made by us Feb. 22, 1870.

GILMAN A. BEAN,
JOHN W. CLEMENT,
I. K. CONNOR,

Selectmen of Warner.

RESIDENT AND NON-RESIDENT TAX-LISTS.

TAXES OF RESIDENTS.

NAMES.	State, County, Town and School taxes.	Highway tax.	NAMES.	State, County, Town and School taxes.	Highway tax.
Abbott, Wm. H.	\$9 52	\$1 24	Bartlett, Nathl. C.	\$2 43	\$0.32
Andrews, Wm. G.	42 93	5 57	Bartlett, Thomas H.	54 46	6 93
Andrews, John S.	2 43	32	Bartlett, Stephen	76 95	9 98
Andrews, John M.	25 10	3 13	Bartlett, Lydia H.	27 54	3 57
Andrews, Noah T.	14 58	1 89	Bartlett, Charles	4 50	58
Adams, Francis	27 76	3 47	Bartlett, Alonzo	2 43	32
Adams, Loyd H.	17 01	2 21	Bartlett, Frank	28 71	3 73
Adams, Moses	9 40	1 22	Bartlett, Levi	21 93	2 85
Adams, Henry G.	6 25	81	Bartlett, William R.	5 09	66
Adams, Bartlett & Co.	97 20	12 60	Badger, Ebenezer S.	71 99	9 33
Aiken, John	36 71	4 76	Badger, John F.	3 43	32
Austin, Asa	65	09	Badger, Herman F.	2 43	32
Austin Newell	2 43	32	Badger, Naomi	9 72	1 26
Ager, Uriah	24 79	3 21	Brown, Mark	12 50	1 37
Ager, Frank P.	2 43	32	Brown, Ira H.	4 05	53
Ager, Herbert	2 43	32	Brown, John H.	27 28	3 54
Annis, Damon	25 79	3 34	Brown, Henry J.	24 66	3 20
Annis, Edwin	10 78	1 27	Bailey, Chester	6 37	57
Annis, Matthew D.	26 27	3 41	Bagley, Geo. W.	20 57	2 67
Annis, Harvey	10 53	1 37	Burbank, David S.	16 56	2 15
Annis, William V.	14 48	1 75	Burbank, M. Harvey	2 43	32
Annis, Charles A.	4 99	65	Bates, John R.	35 05	4 55
Annis, Moses G.	17 17	2 23	Barnard, Joseph O.	3 73	49
Bean, John C.	19 76	2 59	Barnard, Wid. Web- ster	1 62	21
Bean, Gilman A.	90 98	11 80	Bassett, Moses, J.		
Bean, G. A. in trust	14 58	1 89	Doso occp't,	1 30	17
Bean, John, estate,	4 05	53	Benton, Charles A.	8 91	1 16
Bean, James	44 68	5 79	Benton, C. A. & Co.	16 20	2 10
Bean, William H.	54 24	7 03	Buswell, Hiram	17 01	2 21
Bean, Dolphus S.	61 23	7 94	Bradley, Sally, estate,	3 24	42
Bean, James jr.,	5 44	58	Colby, Charles H. jr.	36 84	4 78
Bean, Stephen S.	53 30	6 91	Colby, George	16 36	2 12
Bean, Alonzo	3 27	42	Colby, G. W. C.	11 01	1 43
Bartlett, O. H. P.	20 02	2 60	Colby, Nathan S.	2 43	32
Bartlett, Stephen 2d,	11 44	1 48	Colby, Barnard S.	43 58	5 65
Bartlett, Rufus E.	10 95	1 42	Colby, Moses F.	6 74	88
Bartlett, Erastus H.	4 47	58	Colby, Isaac C.	2 43	32
Bartlett, Jasper H.	15 26	1 98	Colby, Willoughby	17 49	2 14
Bartlett, Zenas A.	7 45	97	Colby, John D.	14 87	1 93

Colby, Levi O.	\$19 99	\$2 59	Cheney, Stillman	\$14 02	\$1 56
Colby, John	1 62	21	Choat, Eben	81	11
Colby, Widow G. H.	1 62	21	Comery, A.	4 24	42
Colby, Ira N.	23 46	3 05	Currier, Eliza P.	9 72	1 26
Colby, Charles H.	13 19	1 71	Currier, Wid. Harriet C.	6 48	84
Colby, Samuel W.	31 10	4 03	Currier, Ransom	56 21	7 29
Colby, S. W., guardian F. E. Sargent,	18 50	2 40	Currier, Stephen B.	30 26	3 92
Colby, A. Frank	63 44	8 32	Currier, Issachar	4 21	55
Colby, Sebastian	3 34	43	Currier, Horace	2 43	32
Colby, Charles M.	14 77	1 92	Currier, Jesse D.	11 69	1 52
Colby, James M.	20 80	2 70	Currier, Charles	71 96	9 33
Colby, Philip, estate,	8 10	1 05	Currier, Augustus	4 70	61
Colby, John P.	18 01	2 21	Currier, Enoch	16 52	2 14
Colby, J. P. guardian Widow Smith,	6 48	84	Clark, Alvah A.	4 86	63
Colby, James L.	15 81	2 05	Clark, Moses R.	18 08	2 35
Colby, Philip	44 61	5 78	Clark, C. H., Kearsarge Bank Stock,	81 00	10 50
Colby, Timothy F.	38 65	4 88	Clark, Mary A.	3 63	47
Colby, Daniel C.	3 34	43	Clark, Roswell L.	2 43	32
Colby, Uriah	4 76	49	Clark, George W.	23 62	3 06
Colby, Widow Cyrus	17 64	2 29	Clark, Jacob	8 58	1 11
Christian, Charles	2 43	32	Clark, Charles O.	24 65	3 20
Chase, Alonzo	3 89	51	Clark, Abigail, J. H. Bartlett, occpt.	3 66	47
Chase, Jacob A.			Carter, Henry C.	68 36	8 86
Chase occpt.	4 05	53	Carter, Ezekiel	6 06	79
Chase, Edward A.	27 25	3 53	Carr, Newell	17 50	2 27
Chase, Nathl.	15 94	2 07	Carroll, Alonzo C.	35 83	4 52
Chase, Jacob S.	9 49	1 23	Crosby, Augustus	24 62	2 30
Chase, Willard P.	10 30	1 34	Childs, Lewis	13 31	1 60
Clough, Reuben	72 70	9 29	Couch, Charles H.	28 71	3 73
Clough, Joseph A.	16 59	2 15	Couch, James	3 66	47
Clough, Henry H.	13 61	1 77	Couch, Levi W.	43 96	5 70
Collins, Enos	2 43	32	Couch, Simeon A.	22 55	2 92
Collins, Moses	17 76	2 30	Call, Luke	2 43	32
Collins, Moses J.	12 73	1 65	Connor, Isaac K.	15 32	1 97
Collins, Benjamin F.	4 54	59	Cole, Mrs. Lydia M.	2 49	32
Collins, John	13 12	1 70	Dimond, O., and R. Clough, money in trust,	16 20	2 10
Collins, Jacob	16 10	2 09	Dimond, Origen	27 96	3 63
Collins, Levi	19 31	2 51	Dimond, Dolly M.	8 10	1 05
Collins, Jason A.	4 05	53	Davis, George E.	8 52	98
Collins, James H.	4 86	63	Davis, John	6 54	85
Collins, Lemuel W.	10 40	1 35	Davis, Moses E.	1 30	17
Collins, Mrs. Susan	9 72	1 26	Davis, Moses E. est.	8 10	1 05
Codman, Baxter	2 43	32	Davis, James B.	7 13	93
Clement, John W.	39 33	4 97	Davis, Amos	3 05	40
Chickering, Elliott, J. Rogers, occpt.	9 72	1 26	Davis, Andrew J.	12 05	1 57
Chickering, Elliott, A. W. Sargent, occpt.	2 43	32	Davis, John S.	52 52	6 81
Cheney, Daniel, est.	4 86	63	Davis, Eleazer	42 86	5 56
Cheney, Charles D.	2 43	32			

Davis, C. C., C. Gristim, ocept.	\$21 22	\$2 75	Dunbar, Marshall	\$16 45	\$2 00
Davis, Wells	23 68	3 07	Dunbar, Willard C.	15 45	2 00
Davis, Ira T.	2 43	32	Dooley, Andrew	2 43	32
Davis, Stephen W.	5 67	74	Edmunds, George F.	2 98	39
Davis, Gardner F.	22 55	2 92	Edmunds, John R.	7 32	95
Davis, Albert P.	10 21	1 33	Edmunds, Daniel P.	2 43	32
Davis, William H.	2 43	32	Edmunds, Stephen	47 69	6 19
Davis, Charles S.	9 91	1 16	Eastman, Geo. S.	32 79	4 25
Davis, Henry H.	16 04	2 08	Eastman, Timo. B.	38 52	5 00
Davis, John 2d,	2 43	32	Eastman, Wm. D.	25 24	3 27
Davis, William W.	16 94	2 20	Eastman, W. D.,		
Davis, Rufus A.	7 94	1 03	guard. E. Sargent,	11 34	1 47
Davis, Wid. Lucinda	11 34	1 47	Ela, John, estate,	12 15	1 58
Davis, Calvin A.	4 05	53	Ela, John C.	25 59	3 19
Davis, John & Co.	34 02	4 41	Ela, James G.	4 70	61
Davis, Francis	21 87	2 84	Emerson, Day	5 67	74
Davis, Francis E.	37 68	4 89	Emerson, Jona. est.	13 96	1 68
Davis, Samuel	10 95	1 42	Eaton, Leonard, est.	26 63	3 45
Davis, Samuel, in			Eaton, Jubal	14 94	1 94
keeping,	48	06	Eaton, Wid. Frances	12 96	1 68
Davis, Benj. C. heirs	19 44	2 52	Eaton, Wid. Frederic	2 43	32
Davis, Robert	39 82	5 16	Evans, Abigail, est.,	2 27	30
Davis, Theodore S.	19 41	2 52	Fisk, John	2 43	32
Davis W. Scott	62 14	8 06	Flanders, Geo. J.	14 31	1 60
Davis, Nathl. A. est.	42 05	5 32	Flanders, Oliver	23 94	3 11
Davis, Mrs. Judith B.	14 67	1 77	Flanders, Warren C.	4 02	53
Davis, Paine	60 46	7 87	Flanders, Thos. B.	2 43	32
Davis, Mrs. Sarah B.	8 10	1 05	Flanders, James G.	3 14	41
Davis, James A.	5 34	69	Flanders, James M.	2 98	39
Davis, Alfred	10 07	1 31	Flanders, Mrs. Louisa	3 79	49
Davis, Charles	75 65	9 81	Flanders, James B.	5 41	71
Davis, Stillman C.	8 91	1 16	Flanders, Timothy	11 02	1 43
Dustin, Daniel P.			Flanders, Walter M.	21 42	2 78
J. M. A. ocept.	6 48	84	Flanders, Cyrus W.	10 53	1 37
Dowlin, Ira C.	2 43	32	Flanders, Seth	3 24	42
Dowlin, Hezekiah C.	40 53	5 26	Flanders, Matilda	3 24	42
Dowlin, Samuel	1 82	24	Flanders, C. B., A.		
Dowlin, Timothy L.	37 26	4 83	Flanders, occupant	1 62	21
Dowlin, John H.	37 97	4 93	Flanders, Benj. C.	9 01	1 17
Duso, Joseph	2 43	32	Flanders, Nathaniel	5 28	69
Dean, Hannah R. B.	7 29	95	Flanders, Chas. C.	19 24	2 37
Dow, Joseph P.	8 91	1 16	Flanders, Wm. G.	16 72	2 17
Dow, Samuel H.	106 27	13 78	Flanders, John G.	2 75	36
Dow, Cyrus B.	42 12	5 46	Flanders, Stephen T.	4 37	57
Danforth, William L.	5 67	74	Flanders, Wilber F.	4 96	64
Danforth, Timothy	12 34	1 60	Flanders, Harrison C.	5 05	66
Danforth, Phinehas	15 45	2 00	Flanders, wid. Phebe	10 53	1 37
Dunbar, Ephraim M.	31 01	4 02	Flanders, Nancy,	81	11
Dunbar, Judith M.	5 18	67	Flanders, Isaac C.	5 77	75
Dunbar, James M.	2 43	32	Foster, David H.	24 23	3 14
Dunbar, Jonathan N.	6 67	74	Foster, Stephen	2 43	32
			Foster, William	18 89	2 45

Foster, Richard S.	\$62 18	\$8 06	Hemphill, Matthew	\$8 62	\$1 12
French, Henry L.	10 59	1 38	Holmes, Lewis	46 26	5 87
Fox, Thankfull	13 77	1 79	Holmes, Gilman D.	2 43	32
Ferrin, Stephen N.	57 05	7 27	Holmes, Mason	2 43	32
Ferrin, Hamlet,	2 43	32	Howe, Joel M.	21 38	2 78
Farmer, Charles W.	2 43	32	Hoyt, Barnard	12 99	1 68
Farm, Town	35 64	4 62	Hoyt, Elbridge M.	2 43	32
Frazier, John H.	4 47	58	Hoyt, Sylvester G.	2 43	32
Frazier, Mrs. Maria	11 44	1 48	Hunt, Thomas	10 01	1 30
Francis, George A.	2 43	32	Hunt, Isaac	6 28	68
George, Joshua	301 97	39 15	Hunt, Henry F.	2 43	32
George, Joshua, in keeping,	1 62	21	Hunt, John E.	2 43	32
George, Mrs. S. G.	9 72	1 26	Heath, John H.	2 43	32
George, John	2 43	32	Heath, Wid. Mary	14 55	1 89
George, Wid. Chas.	12 70	1 65	Heath, Benj. F.	8 91	1 16
George, Mary C.	18 63	2 42	Heath, Mrs. Mary	1 29	17
George, Gilman C.	28 36	2 90	Heald, Albert	26 08	3 38
George, Edwin	3 34	43	Harriman, James M.	19 25	2 50
George, G. C., guar- dian J. H. Ferrin,	8 10	1 05	Harriman, James O.	30 32	3 80
Graves, Frank W,	24 69	3 20	Harriman, Leonidas	21 22	2 75
Graham, John C.	2 43	32	Harriman, L., Stew- art place,	8 91	1 16
Glover, James P.	13 34	1 60	Harriman, Henry H.	46 07	5 98
Glover, J. P., house in Waterloo,	4 86	63	Harriman, H. H., guar. C. A. Currier,	3 63	47
Glover, Warren,	31 06	3 77	Harriman, Walter	61 14	7 93
Glover, David B.	2 43	32	Harriman, Frank P.	2 43	32
Glover, Laura	7 03	91	Harriman, David C.	2 75	36
Gilmore, Geo. W.	4 73	49	Harriman, Benj. F.	13 45	1 75
Gilmore, Elijah R.	19 02	2 47	Harriman, Sylvanus	12 34	1 60
Gilmore, Hannah R.	19 44	2 52	Harriman, Moses C.	2 43	32
Gove, Newton	14 25	1 85	Harriman, Mrs. M. C.	7 29	95
Gove, Jere	14 25	1 85	Harriman, Augus- tine W.	60 30	7 82
Gove, Charles	14 25	1 85	Harriman, Martha J.	12 96	1 68
Gillingham, Geo. A.	2 43	32	Harriman, H. B., stock in K. bank,	4 86	63
Grisim, Campbell	2 43	32	Harriman, Joel	10 56	1 24
Genty, John	11 50	1 49	Hutchinson, Obad.	39 20	4 95
Hurd, Daniel E.	2 43	32	Hutchinson, James	7 77	88
Hardy, Solomon	10 88	1 41	Harris, Harrison G.	36 45	4 73
Hardy, Jesse	16 85	2 18	Harris, Frank	2 43	32
Hardy, Josiah C.	89 68	11 63	Hale, Cyrus	15 90	1 94
Hardy, Mrs. Esther	7 29	95	Haskell, William	5 67	74
Hardy, Sylvester	13 93	1 81	Huntington, Henry S.	2 43	32
Hardy, Charles E.	2 43	32	Harvey, Ira	120 27	15 59
Hardy, Daniel	3 76	49	Harvey, Ira, Wells place,	7 29	95
Hardy, Edwin R.	6 64	86	Harvey, Fred	2 43	32
Hardy, Sylvester W.	4 79	62	Johnson, Lorenzo W.	10 82	1 40
Hardy, Jesse B.	4 15	54	Johnson, Henry L.	3 24	42
Hardy, Lemuel	3 24	42	Johnson, John M.	11 50	1 49
Hardy, Tenny	48 28	6 26			
Hardy, Bartlett	30 94	4 01			

Johnson, John	\$26 37	\$3. 42	Morrill, Henry M.	\$37 10	\$4 81
Johnson, Moses	20 25	2 63	Morrill, James M.	25 11	3 26
Johnson, Moses 2d	16 75	2 17	Morrill, James H.	2 43	32
Johnson, David K.	12 15	1 58	Morrill, Frank M.	2 43	32
Johnson, Henry	35 15	4 56	Morrill, Mary C.	4 86	63
Johnson, Stephen B.	30 22	3 79	Morrill, John C.	10 49	1 23
Johnson, John H.	28 90	3 75	Mason, David	11 18	1 45
Johnson, Samuel	2 43	32	Mason, Albert	2 43	32
Jones, Charles E.	18 53	2 40	Milton, Daniel	11 34	1 47
Jones, C. C. in keep'g,	55	07	Moulton, Oliver N.	42 51	5 51
Jones, Daniel	23 75	3 08	Moulton, Simon	2 43	32
Jones, John	72 90	9 45	Morse, Ezekiel W.	4 86	63
Jones, John, in keep-			Marshall, Cummings	26 73	3 47
ing,	1 13	15	Merrick, Wm. D.	2 43	32
Jones, Polly	8 10	1 05	Merrick, William	35 18	4 44
Jones, George	75 42	9 65	Mace, Joseph, J.		
Jewell, Joseph	39 92	5 18	Pratt occupant,	1 62	21
Jewell, John F.	2 43	32	McAlpine, C. G.	139 28	18 06
Jameson, Ammon	3 37	44	Morgan, John B.	55	08
Jordan, E. M.	2 43	32	Newton, George F.	4 01	39
Kelly, Abner B.	33 21	4 31	Nichols, Wm. C.	28 47	3 57
Kelly, Alfred W.	7 68	1 00	Nichols, Charles A.	2 98	39
Keazer, James F.	3 43	45	Nichols, George W.	2 43	32
Keazer, Chauncy M.	16 17	2 10	Ordway, John	13 45	1 75
Kittridge, John S.	42 19	5 47	Ordway, Joseph	18 43	2 39
Kimball, Chellis F.	15 26	1 97	Ordway, Samuel	3 24	42
Kimball, C. F. jr	17 69	2 29	Ordway, N. G.	248 05	32 16
Keniston, J. F.	7 48	84	Ordway, N. G., in		
Lull, Samuel H.	28 16	3 66	keeping,	2 11	27
Lull, George H.	14 09	1 83	Ordway, Mrs. Nan-		
Lowd, Betsey S.	9 26	1 22	cy A.	24 30	3 15
Lowd, Roxanna	9 26	1 22	Ordway, George L.	11 34	1 47
Leslie, Lorenzo	2 43	32	Ordway, Mabel	1 62	21
Leslie, George	1 94	25	Ordway, Florence	1 62	21
Lampheare, William	3 10	27	Ordway, John T.	3 40	44
Law, Curtis	2 43	32	Ordway, Ralph C.	3 01	39
Lock, Widow Sarah	5 67	74	Ordway, Hannah T.	2 66	34
Little, Thos., lumber,	4 86	63	Osgood, James M.	7 13	93
Melvin, Chas. H.	6 16	80	Osgood, Otis S.	2 43	32
Melvin, George H.	2 43	32	Osgood, James H.	2 43	32
Melvin, Augustus W.	2 43	32	Osgood, John	14 42	1 87
Melvin, Wid. Harriet	14 61	1 90	Osgood, Frank	28 51	3 57
Melvin, Nathan	26 28	3 41	Osgood, Imri	2 43	32
Melvin, Benj. F.	6 16	80	Osgood, Henry	2 43	32
Melvin, Chas. F.	2 43	32	Osgood, George W.	5 28	69
Morrill, John	3 05	40	Osgood, Caleb	2 66	35
Morrill, Sally S.	4 63	60	Osgood, Noah	13 67	1 78
Morrill, Isaac S.	11 55	1 37	Osgood, Jacob	17 20	1 97
Morrill, Ephraim	28 77	3 73	Osgood, Parksey	7 74	1 01
Morrill, Philip C.	21 87	2 84	Osgood, Parksey jr.	2 43	32
Morrill, Wm. K.	21 55	2 80	Parker, John G.	24 65	3 07
Morrill, Samuel	21 55	2 80	Putney, Philip B.	40 85	5 17

Page, Rufus	\$35 28	\$4 57	Rogers, John jr.	\$6 29	\$0.82
Page, Samuel	5 67	73	Rogers, Joseph S.	3 73	49
Page, Nathaniel	42 63	5 40	Rowell, George S.	27 70	3 59
Page, Nathl., in trust,	4 86	63	Rodney, Jacob W.	2 43	32
Page, Nathl., in keep-			Robertson, John E.	106 69	13 70
ing,	2 27	30	Robertson, J E & Co.	40 50	5 25
Page, Sam'l jr., C.			Robertson, Martha W	47 46	6 15
Hale, occupant,	21 06	2 73	Rix, Jonathan M.	5 25	68
Page, Paul	40 08	5 20	Ross, Reuben R.	2 43	32
Page, William A.	4 86	64	Royleigh, Trask W.	20 83	2 57
Page, George W.	5 67	74	Ripley, Charles H.	4 44	58
Page, James D., R.			Redington, John	6 48	84
Wright, occupant,	1 23	16	Redington, Oliver P.	55 76	7 23
Porter, Reuben	16 20	2 10	Sargent, Samuel C.	20 44	2 65
Porter, William	2 43	32	Sargent, Samuel	25 56	3 32
Preston, Abel	30 52	3 96	Sargent, Orra C.	24 43	3 17
Preston, Edward W.	2 43	32	Sargent, Imri W.	2 43	32
Putman, Augustus R.	3 08	40	Sargent, Abner	37 52	4 87
Palmer, Edson	5 25	68	Sargent, Walter	11 48	1 49
Palmer, Wm. H.	44 55	5 78	Sargent, Alfred W.	3 24	42
Palmer, Richard, es-			Sargent, Wid. L. E.	3 24	42
tate,	2 04	27	Sargent, Ebenezer		
Pattee, Asa	43 55	5 65	W., estate,	16 72	2 17
Pattee, Stephen C.	42 11	5 33	Sargent, Harrison R.	19 12	2 48
Pierce, Stephen C.	7 97	1 04	Sargent, Nathan C.	2 42	32
Pearsons, Sam'l, es-			Sargent, Abner jr.,	12 47	1 62
tate,	4 05	53	Sargent, Barton	16 39	2 00
Quimby, Geo. F.	51 03	6 62	Sargent, Frank	15 39	2 00
Rand, John B.	2 43	32	Sargent, Nathan	5 57	73
Rand, Jonathan	2 43	32	Sargent, William R.	30 03	3 76
Rand, Oscar L.	4 05	53	Sargent, John C.	2 43	32
Rand, Joseph N.	11 41	1 48	Savory, Jesse	37 10	4 81
Rand, Smith	25 11	3 24	Savory, George	74 49	9 66
Rand, Rufus	12 47	1 62	Savory, Isaac H. est.	35 64	4 62
Rand, George	2 85	37	Savory, William D.	6 48	84
Runels, Daniel	2 43	32	Savory, John	6 48	84
Runels, Dolly	12 99	1 55	Savory, Cyrus P.	14 48	1 88
Roberts, Andrew J.	3 14	41	Savory, Levi	12 70	1 65
Roby, James	2 43	32	Stewart, Leonard	26 50	3 44
Roby, Moses H.	18 88	2 32	Scribner, Jonathan	13 60	1 77
Roby, M. H., in keep-			Simonds, Franklin	86 67	11 24
ing for F. Roby,	4 86	63	Simonds, F. guard.		
Roby, M. H., in keep-			Jackman heirs,	9 72	1 26
ing for B. F. P.	8 10	1 05	Simonds, F. guard.		
Roby, George	13 83	1 80	Ferrin heirs	2 43	32
Roby, Robert B.	3 82	50	Sanborn, Stephen	43 29	5 62
Roby, Hiram	18 31	2 37	Sanborn, Warren	20 83	2 57
Roby, Lyman	2 43	32	Sanborn, Wilber	19 83	2 57
Roby, Simeon	5 44	70	Sanborn, Walden	3 24	42
Rogers, John	25 53	3 31	Sanborn & Tucker,		
Rogers, J., N. C. Sar-			sheep,	3 18	41
gent, occupant,	3 24	42	Sawyer, John	6 41	83

Sawyer, Charles P.	\$54 69	\$7 09	Waldron, Isaac	\$2 43	\$0 32
Sawyer, Joshua	35 21	4 43	Waldron, Benj. C.	4 05	53
Sawyer, Wid. Mary	11 83	1 53	Waldron, Abel B.	7 68	1 00
Sawyer, Thomas W.	2 75	36	Wright, Joshua	5 41	70
Sawyer, W. Herbert	2 43	32	Wright, Robert	2 43	32
Stevens, Enoch	3 24	42	Wadleigh, James A.	4 05	53
Stevens, Wid. Lois	1 23	16	Watson, John P.	2 92	38
Spaulding, Ransom	9 10	1 05	Watson, Abijah	5 51	72
Spaulding, Hiram	2 43	32	Watson, George	12 15	1 58
Spaulding, Benj.	9 17	1 19	Watson, David	6 48	84
Spaulding, Ira	2 43	32	Watson, Francis M.	8 91	1 16
Stanley, S. T., H. H.			Watson, Blaisdell H.	9 46	1 23
Davis, ocpt.	11 34	1 47	Watson, Humph. S.	18 63	2 42
Stanley, S. T., B.			Watson, John C.	11 92	1 42
Stanley, ocpt.	6 48	84	Watson, Jonathan	11 53	1 50
Stanley, Benj.	5 99	78	Watson, Daniel	11 50	1 49
Stanley, Ruth	13 77	1 78	Watson, Alfred, est.	23 55	3 05
Smith, George W.	14 58	1 89	Wiggin, Jonathan	2 43	32
Smith, Robert	4 70	61	Wiggin, Thomas	23 19	2 88
Straw, Jeremiah	72 74	9 43	Wiggin, Joseph B.	18 58	2 02
Storey, Andrew J.	10 53	1 37	Wiggin, Joseph B., in keeping	81	11
Storey, Wid. Mary E.	1 72	22	Wiggin, Thomas, in keeping	81	11
Seavey, Charles R.	2 43	32	Wheeler, Moses D.	28 73	3 73
Seavey, Henry M.	18 75	2 31	Wheeler, Gideon D.	33 70	4 37
Seavey, Harvey	44 90	5 82	Withington, Noah	81	10
Scoby, Addison	5 35	69	Watts, William	4 54	59
Smith, Stephen L.	7 35	95	Whittier, Robert L.	4 80	62
Tucker, Benj.	17 85	2 32	Whittier, Ira P.	38 49	4 99
Tucker, Mrs. Betsey	3 24	42	Whittier, Richard B.	8 75	1 14
Tucker, Thomas B.	38 65	5 01	Wilkins, Erastus	23 49	3 05
Tucker, Peter B.	28 87	3 75	Wilkins, Timothy C.	2 43	32
Tucker, John	41 05	5 20	Watkins, Fred	2 43	32
Thompson, Robert	104 06	13 36	Woodman, Abner	44 71	5 80
Thompson, Robt. H.	3 79	50	Wells, Daniel H.	2 43	32
Thompson, Arthur	2 43	32	Wells, Thomas	8 68	1 00
Tewksbury, John	37 00	4 80	Willis, Lemuel	20 15	2 62
Tewksbury, Henry R.	2 43	32	Whitcomb, Eliza- beth S.	16 56	2 15
Tewksbury, Geo. N.	25 50	3 31	Whitcomb, Henry H.	2 43	32
Trussell, Moses	4 05	52	Walker, Abial	27 35	3 54
Trussell, Mrs. Sarah	8 10	1 05	Webster, Mrs. Abigail	1 62	21
Trumbull, Wm. D.	102 64	13 18			
Upton, George	2 43	32			
Waldron, Theodore	3 46	45			

TAXES OF NON-RESIDENTS.

Austin, David & Brother	\$12 96	\$1 68	Gibson & Abbott	\$3 24	\$0 42
Austin & Burbank	1 62		Hill, Isaac	3 24	42
Burnham, Adaline	8 10	1 05	Harriman, H. B.	2 43	32
Brown, David	24 30	3 15	Hunt, George	6 48	84
Buntin, John D.	12 96	1 68	Howe, Rufus S.	6 48	84
Bailey, Oliver	4 05	53	Hardy, Samuel	3 24	42
Blaisdell, Francis F.	3 24	42	Harrington, Geo. E.	1 62	21
Bagley, Wid. Hannah	9 72	1 26	Hook, J M	11 34	1 47
Barnard, Joseph	25 60	3 32	Hurbert, C. H.	6 48	84
Barnard, Joseph, jr.	11 34	1 47	Jones, Gilman	1 62	21
Batchelder, Rob't F.	22 68	2 94	Jameson, Sharon	16 20	2 10
Badger, Jonathan	5 67	74	Long, Philinda	4 86	63
Colby, Robert	6 48	84	Little, Enoch	6 48	84
Collins, John H.	17 82	2 32	Merrick, Rial	11 34	1 47
Colby Avaline	8 52	1 11	McHammond, John & Brother	12 96	1 68
Colby, John L.	6 48	84	Mace, Joseph	1 30	17
Chase, Thomas	5 67	74	Morse, Charles C.	4 86	63
Chase, Charles H.	81	10	Morse, Charles C.	4 86	63
Currier, Daniel	5 67	74	Marshall, Joseph A.	10 53	1 37
Clark, George	10 53	1 37	Marston, E.	4 86	63
Clark, Albert C.	6 48	84	Morgan, George S.	4 86	63
Clark, Edward G.	7 29	95	Melvin, Abram	43 74	5 67
Clough, William	22 68	2 94	Noyes, Leonard	6 48	84
Clough, Hosea	14 58	1 90	Noyes, David S.	8 10	1 05
Couch & Pearsons	9 72	1 26	Newton, Nahum	4 86	63
Colby, Jesse	24 30	3 16	Piper, Henry	5 67	74
Connor, James M.	3 73	48	Page, John	9 72	1 26
Chase, Wm. D.	4 47	58	Putnam, Rufus	12 96	1 68
Collins, Susan E.	20 25	2 63	Pingree, Stephen	2 43	32
Couch, Albert J.	20 25	2 63	Rand, Charles D.	2 43	32
Coursner, Wm. B.	10 14	1 32	Rowell, Charles P.	2 43	32
Chase, Jacob	22 68	2 95	Rogers & Fletcher	4 05	53
Carter, Enos	81	10	Sawyer & Marsh	11 34	1 47
Davis, Levi B.	6 80	89	Straw, Wid. Ruth	9 72	1 26
Davis, Chas. & Seth	13 77	1 78	Sargent, James W.	3 24	42
Davis, Benj. F.	3 24	42	Sanborn, Joseph K.	65	09
Davis, W. B., estate,	7 29	95	Scribner, Daniel	5 67	74
Davis & Taggart	9 72	1 26	Sanborn & Tucker	45 36	5 88
Davis, Moses E.	5 67	74	Stone, Royal & Co.	4 05	53
Eaton, George C.	12 96	1 68	Stevens, Plummer	42	06
Eastman, Cyrus	4 86	63	Sanborn, Jesse D.	4 05	53
Eastman, Jona. G.	6 48	84	Sargent, Asa	8 10	1 05
Eastman, Geo. A.	4 05	53	Sawyer, Nathan	3 24	42
Ewing, Mary	4 86	63	Sawyer, Theodore	8 91	1 16
Ewing, Herbert	65	09	Sawyer, James B.	7 71	1 00
Elliott, Mrs. W. P.	9 72	1 26	Scribner, Hiram	3 24	42
Foster, George	3 24	42	Stevens, Moses J.	8 10	1 05
Gage, C. P.	1 30	17	Stewart, Lydia	1 62	21
Gove, Wier	8 10	1 05	Wilson, Dr.	1 62	21
			Watson, Albert F.	4 86	63

Watson, Safford	\$4 86	\$0 63	Waldron, Irena	\$3 24	\$0 42
Wadsworth, Burton	3 24	42	Withington, Noah	81	10
Wiggin, Asa P.	3 24	42			

The foregoing is a copy of the State, County, Town, School and Highway taxes, assessed on residents and non-residents in the town of Warner, for the year 1869.

GILMAN A. BEAN,
JOHN W. CLEMENT,
ISAAC K. CONNOR,

Selectmen of Warner.

REPORT

OF THE

SUPERINTENDING SCHOOL COMMITTEE.

DISTRICT No. 1.—DIMOND'S CORNER.

The summer term was taught by Miss MARY J. BATES. This was her first experience in teaching. Not being able to visit the school at the close, we cannot speak definitely of its success. The order has been, for a number of terms, below the average. More than common ability was needed to secure the desired state of discipline. The record in the register states that "some of the scholars made very good progress in their studies."

The winter term was taught by Miss ACSAH L. CHENEY, of Bradford. The reputation of Miss Cheney as a good disciplinarian and instructor was well sustained. Order was soon secured, and the best part of it was that the scholars enjoyed the order much better than former years of disorder. The new Readers were made to do good service. The vocal elements were well taught, and the drill in the fundamentals of arithmetic, geography and grammar were thorough. Miss Cheney took a deep interest in all her scholars, and we think the district have good reason to congratulate themselves in having secured such a teacher. There was one sad deficiency where all else was so well done,—a register imperfectly kept.

DISTRICT No. 2.—LOWER VILLAGE.

The summer term was taught by Miss HATTIE G. HEALD. This school has been very much reduced by the removal of one half of the scholars from the district since last year, and but two have come in to supply their place. Though small, the term was pleasant and successful.

The winter term was taught by Miss SUSIE A. SAWYER. If patience and perseverance are desirable qualities in a teacher, we think Miss Sawyer may be considered as ranking among our best teachers. The school was orderly, and the examination showed good progress in the branches taught.

DISTRICT No. 3.—NORTH VILLAGE.

The summer term was taught by Miss JOSEPHINE A. SAVORY, a young teacher of much promise. Although ill-health would not permit her to use her whole energy, yet she worked hard, and the examination was creditable to both teacher and scholars.

The winter term was taught by Miss JUNIA S. BARTLETT. The school was a success. The exercises in elocution were good, and showed a thorough drill on the sounds of the letters. The selections in reading were good and well read. Map-drawing received its proper share of attention, and one large, beautifully colored map of North America, drawn by Miss Marietta Osgood, adorned the walls.

DISTRICT No. 4.—SCHOODAC.

This school still contains some of the best scholars in town in reading, arithmetic and grammar. The first term was taught by Miss SUSIE A. SAWYER, with good success,—the examinations giving good evidence of application, being very creditable both to teacher and scholar.

The second term was commenced by Miss JENNIE ABBOTT, of Webster, who is a superior scholar. Miss Abbott taught seven weeks, and failing to secure the good-will, and consequently the obedience, of the larger boys, she became discouraged and left. Energy and perseverance will enable Miss Abbott to write "Success" upon her banner.

The term was finished by Miss RHODA W. BARTLETT, with very general satisfaction to the committee, parents and scholars. The examination was one of much interest, showing a progress that indicated that time and money had not been wasted. One class of two small boys showed thought far beyond their years, and gave good promise of well sustaining the high character of the school in the future.

DISTRICT No. 5.—PUMPKIN HILL.

One term of eleven weeks, taught by Miss MARIA P. OSGOOD. The chief drawback upon this school is the very small number of pupils in the district. During part of the term several attended from Burnt Hill district, which increased the interest of both teacher and scholars. This was Miss Osgood's first term of teaching. Her scholarship is unusually good, and she is fitted by her kindness and the animation of her manner, to awaken an interest in pupils. With experience, we think she will make a superior teacher. A criticism should perhaps be made of some degree of irregularity in the hours of opening and closing the school. However small the number of pupils, absolute uniformity of hours should be observed.

DISTRICT No. 6.—BURNT HILL.

A summer term of eight weeks, and a winter term of ten weeks, both taught by Miss ANN W. HEATH. There is, among most of the pupils of this school, a spirit of diligence and of genuine interest in study, which is highly commendable. Let them aim high, and resolve, by industry in school and out, to obtain a *thorough* education. Miss Heath is well known to our citizens as a well qualified and faithful teacher, much interested in the advancement of her pupils. We commend this school for the fewness of instances of tardiness during the first term, though the record for the second term is not quite so good.

DISTRICT No. 7.—KIMBALL.

Both terms were taught by Miss ADDIE M. SARGENT. The school and scholars are small,—there being but seven, and but one of these over eleven years of age; but seven were obtained from another district, most of the time, making a passable number. This was Miss Sargent's first experience, and she proved herself well able to fill the place. Order was good and the improvement satisfactory. More promptness and animation in recitations would have improved the examination.

DISTRICT No. 8.—BURNAP.

One term of eleven weeks taught by Miss HELEN J. EASTMAN, of Henniker. One peculiarity of this school has been the good proportion of *older* scholars in attendance. This is most commendable. Pupils leave our schools at a much earlier age than forty years ago, and too often at the very time when they are best fitted to improve their opportunities. Before taking this school Miss Eastman had taught only five months. At the commencement of the term there was not quite enough firmness in government, but this error was afterwards corrected. She evinced good scholarship, was kind and faithful, and the progress of her pupils, as well as the testimony of both parents and children, proved her success.

DISTRICT No. 9.—WATERLOO.

A summer term of eight weeks, and a winter term of twelve, both taught by Miss HELEN F. COLLINS. No school in town has been more satisfactory during the past year than this. The appreciation of Miss Collins's services by the district is shown by the fact that she has now taught the school for three successive terms. They cannot do better than to employ her still longer. We give

this school the high commendation of saying that *every* scholar, without exception, appears interested and studious. Parents and friends have shown their interest in the school by visiting it during the terms and at the examinations. They have also done a good act by purchasing, at a cost of \$13.50, a set of Guyot's Wall Maps. The value of the study of geography to the pupils is *doubled* by the possession of these maps.

DISTRICT No. 10.—COLLINS.

There was but one term of school, which was taught in the winter by Miss PRESBY, of Bradford. The school is very small, but there are some good scholars, and Miss Presby tried hard and we think succeeded in awakening a good degree of interest among the three or four pupils.

This and No. 18 should unite and build a new school-house; by so doing they would have a school and means to sustain it, second to none in town. In each of these districts it costs over one dollar per week for tuition per scholar. If the districts were united it would cost less than half that sum. Enough could be saved in five years to pay for a new and commodious house, to say nothing of the advantages gained by the good influences it (the new house) would have on the minds of the scholars.

DISTRICT No. 11.—TORY HILL.

Summer term was taught by Miss ANNA L. CLARK, of Grantham. Miss Clark worked hard for the interest of her pupils, and by her untiring energy, patience and firmness, and her aptness to teach, she won the love and respect of her scholars. The examination showed that thoroughness, rather than "going through the book," was the object most to be desired.

Winter term,—taught by Mr. WALTER SARGENT. Mr. Sargent's success was all that could be desired. The elements in reading received a thorough drill, and the selections were read with marked good taste, and according to elocutionary principles. Good order was maintained, and the scholars made good improvement in their several studies.

DISTRICT No. 12.—COUCH.

The first term was taught by Miss DORA A. ELKINS, of Salisbury. This school has well sustained its former reputation for studiousness and order. What is wanting is more confidence and life in the recitations. Scholars should be trained to think, and to think quick.

The second term was taught by Miss RHODA B. THOMPSON. The classes did well at the examination, especially those in arith-

metic. Miss T. labored hard for the good of her scholars, but the attendance was interrupted by circumstances beyond her control. The order was good, and success fair.

DISTRICT NO. 13.—CENTRE VILLAGE.

Higher Department.—A summer term of eleven weeks, and a winter term of ten and a half, both taught by Miss M. F. UNDERWOOD, of Newport. Miss Underwood came to this school with a high reputation as a faithful and successful teacher. During the summer term she gave general satisfaction. During the winter term some difficulties arose in regard to the discipline of the school, which are fresh in the minds of the district. It could do no good, but only harm, to enter into the details of these difficulties. Let us rather seek that the causes which produced the evil may not continue to exist. The remarks of the teacher are as follows: "There has been much in my connection with this school that has been very pleasant to me. The majority of my pupils have been respectful and kind, and have shown a deep interest in study, and in many I see marked improvement. One thing which has particularly pleased me in the last term, has been a desire to understand the subjects about which they were studying; not merely for the sake of what they should *seem* to know at examination, but for the actual use it should be to them. I think they have endeavored to *be* rather than *seem*. There is room for much improvement in many particulars. The attendance record speaks for itself. There have been a great many instances of tardiness. It seems to me that in this, the parents of the children are chiefly responsible. And for the future good of the school, and the children, in whom I feel a very deep interest, I ask that hereafter teachers shall be cordially supported by parents and all concerned, and if the teachers have objectionable modes of government, that they be reasoned with, before it be made a subject of town scandal."

The judgment of your committee upon the school may be expressed as follows:

1. Miss Underwood is a highly conscientious and capable teacher. She is not content with dull routine in the school-room, but aspires earnestly after the best methods, and the greatest improvement, both mental and moral, of her pupils. The order was not what it should be, and yet she taught a good school, and if she had been properly sustained by the whole district, it would have been a valuable one to *all* the scholars.

2. It is nevertheless true that experience proves the importance of having a male teacher in this district during the winter term. For younger scholars a female teacher is superior; but for boys of the age of the oldest who attend this school, the authority of a male teacher is ordinarily needful.

3. The chief trouble arises, not from the teachers, but from *ourselves*. When all, or nearly all the citizens of this district can be

united in determining that the authority of the teacher and the rules of the school shall be maintained, and not before then, can we have a first-class school. Suppose a parent, or other citizen, is dissatisfied with the teacher's management: is the proper course to denounce the teacher in public places, where his own children and other children will hear him? Not unless he wishes to ruin the school. The proper course is to visit the school, and if he is then dissatisfied, to converse privately with the teacher. And it should be a first principle with every good citizen, that so long as a teacher occupies her position, she is entitled to his support. The best of teachers, too, may be discouraged and thwarted, if parents will not co-operate in maintaining good rules. Take, for instance, the matter of *tardiness*. The number of instances of tardiness during the past year has been (we blush to record it) during the summer term, 138; winter term, 320! During the winter term the number of scholars was 37, of whom only *one* has the honorable report of not having been absent one half day. In Burnap district, with eleven pupils, two were not absent one half day; in Burnt Hill district, with twenty-one pupils during the winter term, six were not absent one half day; in Millville, out of twenty-eight pupils, four have the same good report; and in some other districts the attendance has been fully as praiseworthy. Parents of this district, are you content to have other districts surpass you so greatly in these respects? Could *you* teach a good school if such irregularity were allowed? Can we not have an honorable enthusiasm aroused, which will lead to an immediate and thorough change?

Many of the scholars have done themselves great credit during the year, by diligence and good scholarship. New desks have been put into the school-room, the school-house painted, and other repairs made. Through the kind effort of friends, curtains and a new clock have also been obtained.

Lower Department.—Both terms taught by Miss MARY HOLMES, who took a deep interest in the improvement of her scholars. She obtained a number of Wilson's School Charts, which aided to secure the attention of the children. Her animation of manner, and kindness in the treatment of her pupils, secured in return their affection and improvement.

DISTRICT No. 15.—GORE.

There was but one term, taught by Mrs. BAKER, an experienced teacher. Good order was maintained, and good improvement made in the several branches taught, although the school is small and lacking in many of the elements of inspiration possessed by larger and more advanced schools.

DISTRICT No. 16.—DAVISVILLE.

Miss M. ANNIE ALLISON taught both terms with complete success. The order was about as near perfect as it is permitted to mortals here below. *Not a whisper during either term! Bravo! scholars. The banner school for order is No. 16.* You have honestly gained it. Now keep it. The instruction was as perfect as the order. All pertaining to the school was of one pattern. Every class was thoroughly taught. What was learned will never need to be unlearned. The evidences of an increased interest in the district are plainly seen in the window-shades, the newly papered walls and a set of Guyot's school maps. You have done well. Go on! Now new seats and a painted room.

DISTRICT No. 17.—MILLVILLE.

Summer term taught by Miss P. C. JONES, who, as in former terms, gave excellent satisfaction. As we received no notice of the opening or close of the school, we are unable to speak more particularly.

Winter term, taught by Mr. HARRY C. HADLEY. Mr. Hadley has himself earnest feelings as to the importance of thorough education, and labored diligently, and with a good degree of success, to inspire those feelings in his pupils. Especially he sought to lead them to enquire into the *reasons* of things, and not to be content with going over them as a matter of dull routine. In many of the scholars a decided improvement was evident during the term. We trust this district will, during the coming year, adorn the walls of their new school-house with a set of Guyot's Outline Maps. They have done well in the interest manifested in the school. Let their motto be "Constant Progress."

DISTRICT No. 18.—COLLEGE.

Miss MARILLA HAWLET, of Bradford, taught the summer term. Good order was maintained, and fair improvement made.

Miss MARY E. COLBY taught the winter term. It gives us pleasure to be able to speak of this school in terms of high commendation. The closing examination evinced much labor on the part of the teacher and scholars. The examination in mental arithmetic showed intellects susceptible of high culture in the arts and sciences of mathematics. We hope the district appreciate the services of Miss Colby enough to secure them for the coming year; and hope it will also take steps at once towards uniting with No. 10.

DISTRICT No. 19.—MIRICK.

No summer school. The winter school was kept by Mr. OLIVER A. NEWTON, of Henniker. This was Mr. Newton's first attempt. He entered upon his duties with a determination to succeed. He aimed to be thorough and practical in his instruction. Good order was preserved, and from what we can learn the school was a success in every particular. A severe rain storm prevented us from being present at the examination, but the report of the Prudential Committee is, that the scholars and teacher acquitted themselves commendably.

DISTRICT No. 20.—ROBY'S CORNER.

Two terms of seven and a half weeks each, taught by Miss IDA F. BARNARD, of Sutton. This school, though small, is a pleasant one. A spirit of good order, industry and desire for improvement seems to prevail. The past year has been no exception in this respect. Miss Barnard, who is a new teacher, has made a good beginning. She both controlled and instructed the school exceedingly well. During the second term, among the seven scholars from Warner, (there were also five from Sutton) there were only seven instances of tardiness. This was doing well; let them strive to do still better.

DISTRICT No. 21.—HOWE.

Winter term only—Miss ANN M. PIERCE, teacher, a young lady possessing many fine qualities for an excellent teacher. The school commenced late in the season, and is yet in session, but from what we have learned from enquiry we predict a successful termination. We would remind the district that their school-house needs a little purification. The disgusting objects on the walls of the room are enough to contaminate the minds of any scholar, and sicken the sensibilities of any young lady of refinement. The house in its present condition is a shame and disgrace to the district.

DISTRICT No. 22.—NEW-MARKET.

Summer term taught by Miss Mary C. Colby, who failed in no respect, but made it most evident that when a district gets a good teacher the best way is to retain her as long as possible. But the district failed to do this, and placed the winter school under the instruction of Miss MARILLA HOWLETT, who was disposed to do her duty, but her efforts to secure order were not very successful, and the interest of her pupils in their appropriate work was slight.

But one term, taught by Miss MINNIE L. BARTLETT, and was her first experience. Miss B. has some qualities very desirable in a teacher. She secured the good will of her pupils. At the first visit we found order deficient. At the close there was some improvement, but still room for more. The habits of earnest study are wanting. Some progress was made, but success was not complete.

GENERAL REMARKS.

On the 22d of December, the Annual Meeting of the Merrimack County Educational Association was held in the Town Hall. The afternoon was occupied by interesting discussions, which were continued in the evening, when an address was also given by Mr. Hardy, Superintendent of Public Instruction. On one evening of the following week, a lecture was given by Prof. Orcutt, of West Lebanon, on "School Discipline." These meetings were quite well attended, but it would give a new impulse to the cause of education if our citizens generally would come out, and crowd the hall on such occasions.

During the early part of January, a meeting was held in the Town Hall one evening, of the schools from several districts, for an exhibition of their progress in reading and declamation. The exercises were highly creditable to both teachers and pupils, and interesting to the large audience. Since that time, Mr. S. T. Conlee, of Hanover, has given instruction to a class in elocution. Everything of this kind tends to increase the interest in good reading, which is one of the most important branches of education.

The National Series of Readers and Spellers has during the year been introduced into all the schools of the town. Some of the questions in the New Hampshire School Register are these: "What books of reference belong to the school? What Mural Maps and Charts? Has the school a Globe or other apparatus?" It is to our discredit that in most of our districts the reply must be "None of these important helps to a good school are owned." In Districts No. 9 and 16, during the past year, sets of Guyot's wall maps have been purchased at a cost of between \$13 and \$14, and will be a permanent improvement to those schools. The knowledge of Geography which pupils will thus acquire, and retain all their lives, is far more clear and correct than it could otherwise be. In many of our districts, let some one person set out resolutely to obtain money enough to purchase for the school a set of wall maps, or a Webster's Dictionary, and he will succeed. All that is needed is some one who instead of waiting for others, is willing to make the effort himself.

Respectfully submitted.

H. S. HUNTINGTON,	} S. S. Committee.
A. HEALD,	
S. C. PATTEE,	

Warner, Feb. 23, 1870.

STATISTICAL TABLE.

No. of District.	Length of summer term.	Length of winter term.	Wages of summer term.	Wages of winter term.	Number of scholars, summer term.	Average attendance, summer term.	Number of scholars, winter term.	Average attendance, winter term.	Tardiness.	Visits of Superintending Com.	Visits of Prudential Committee.	Visits by citizens.
1	9	10	\$16.00	17	15	19	15	141	5	1	38
2	11	11	22.00	\$22.00	14	9	10	8	75	4	4	26
3	7	7 3-5	15.00	25.33	13	11	13	12	56	4	1	19
4	11	11	19.00	21.00	17	14	21	19	226	5	2	26
5	11	..	16.00	4	3	10	2	0	11
6	8	10	21.00	24.00	17	15	21	18	47	4	1	43
7	6	5	14.00	14.00	14	13	7	7	51	3	..	25
8	..	11	22.00	19	13	30	2	..	23
9	8	12	19.00	19	15	18	16	85	4	1	64
10	..	10	20.00	5	4	6	1	2	11
11	8	8	17.00	20.00	15	12	17	16	33	4	4	32
12	10	12	18.00	20.00	10	9	14	11	45	4	2	2
13*	11	10 1/2	28.00	30.00	32	29	37	30	458	10	4	100
13†	12	10 1/2	26.00	27.50	24	19	28	19	191	8	4	90
15	12	..	20.00	6	5	2
16	6	11	22.00	29.00	9	8	15	12	43	5	1	20
17	..	8 1/2	38.00	28	24	57	2	0	27
18	8	10	14.00	22.00	6	5	6	5 3-5	1	3	1	20
19	..	12	24.00	11	10	31	1	4	10
20	7 1/2	7 1/2	13.50	13.50	7	6	7	5 1-5	18	4	0	6
22	5	7	18.00	18.25	12	11	13	11	9	4	0	16
24	..	10	15.00	14	11	63	2	2	7

* Higher Department.

† Lower Department.

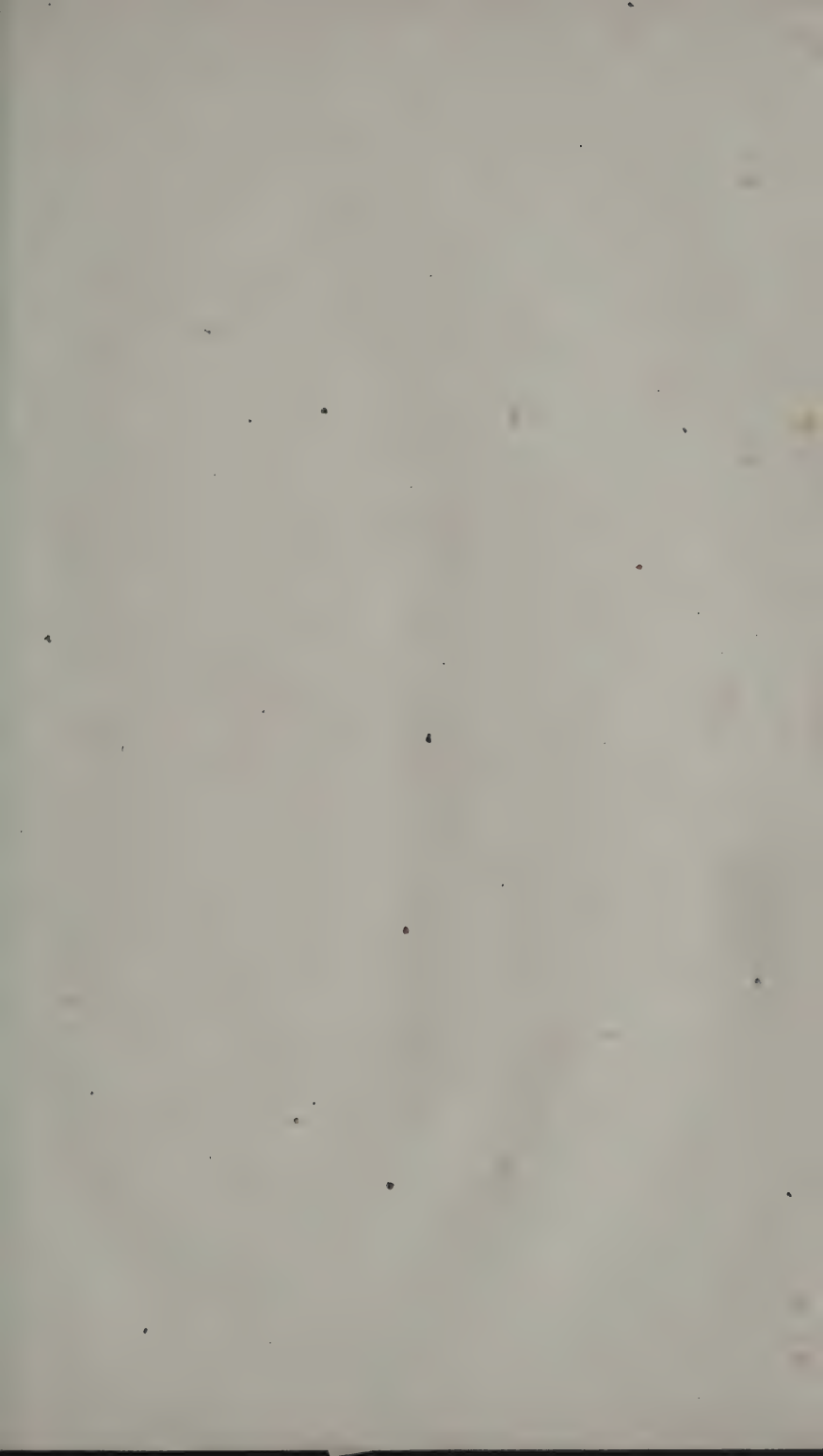

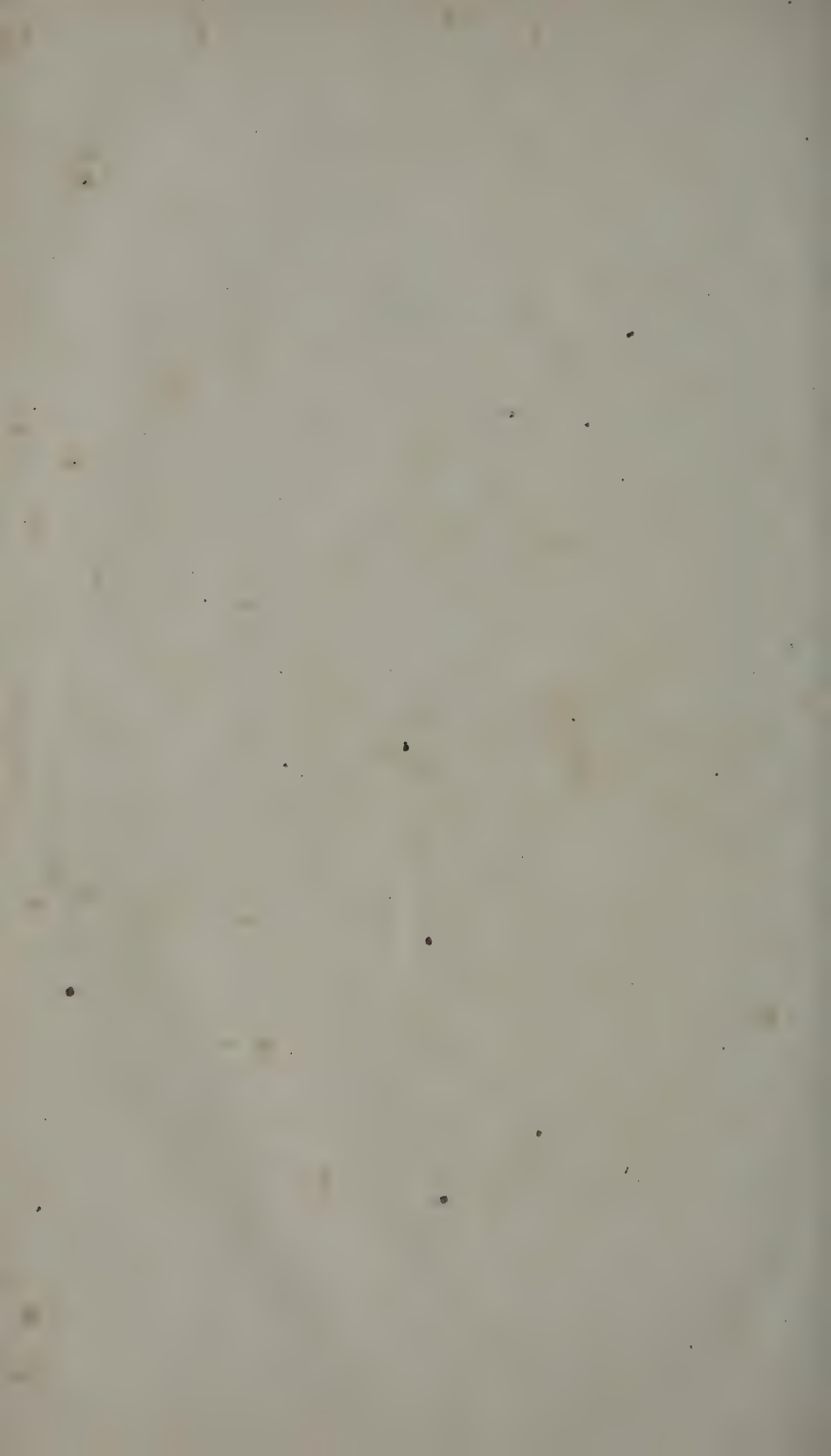

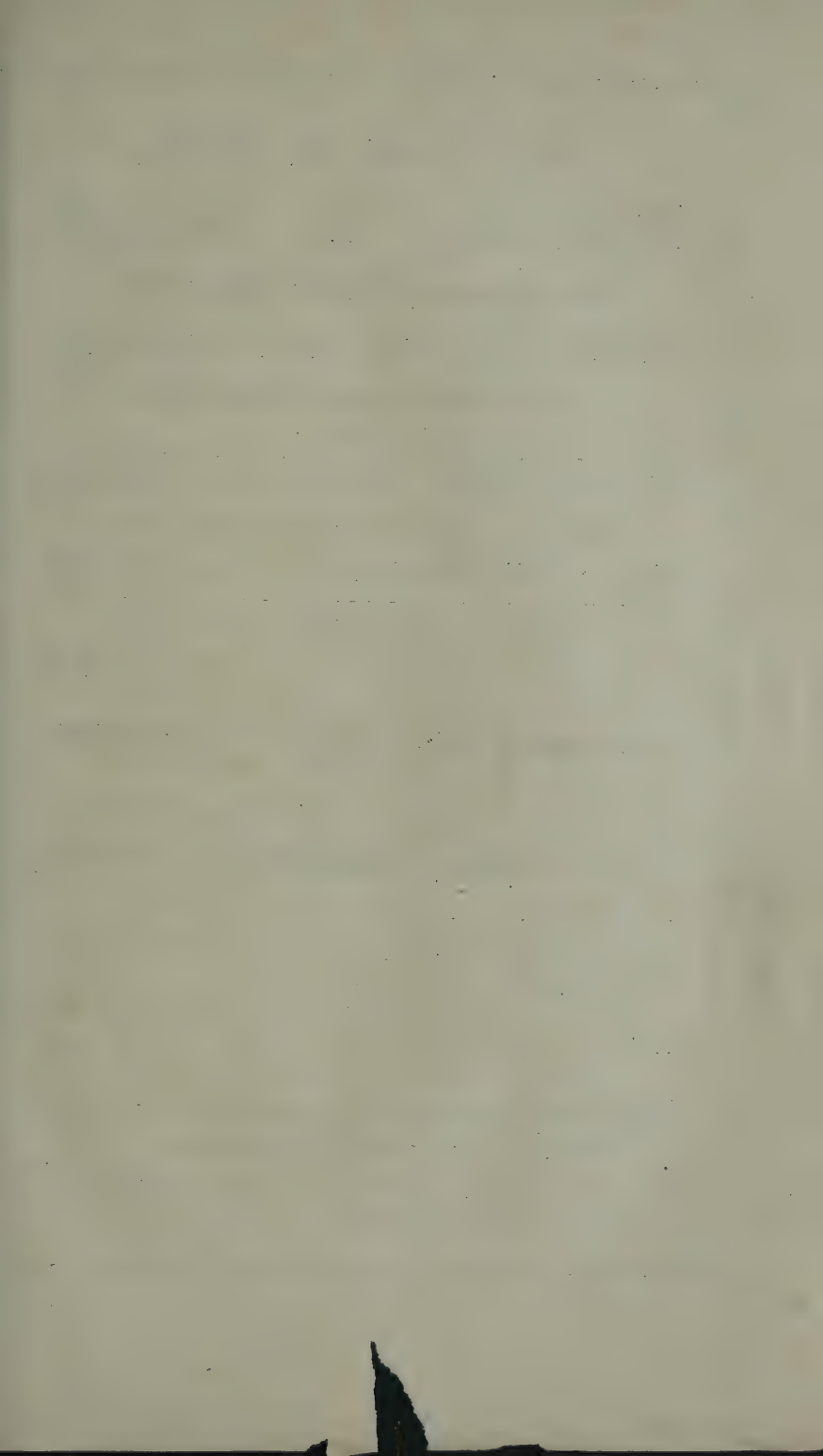

WILLIAM H. FISK,
PUBLISHER, BOOKSELLER,
Stationer, Book Binder,
PRINTER, FRAME-GILDER,
PAPER-BOX MANUFACTURER,
AND DEALER IN
PAPER HANGINGS,

Borders, Window Shades, &c.,
NO. 4 METHODIST CHURCH BLOCK, MANCHESTER, N. H.

FISK'S BOOKSTORE,

Is known to nearly all the citizens of New Hampshire as the best and the only establishment in the State where can always be found a large and well selected stock of

School, Classical, Music, Juvenile and Miscellaneous Books,
English, American, and French Stationery.

A complete assortment of Rich Fancy Goods, together with the largest stock in New England of English, American, and French

PAPER HANGINGS,
Borders, Decorations. Cornices and Cloth Window Shades.

FISK does all kinds of BOOK BINDING, manufactures Blank Books of every pattern, Paper Boxes, and every description of Picture Frames. &c. Old Frames Regilded.

FISK does BOOK, JOB, and ORNAMENTAL PRINTING of all kinds, promptly and at reasonable rates.

In addition to the above, FISK is proprietor of the
Eagle Bookstore and Paper Hanging Depot,
STICKNEY'S NEW BLOCK, CONCORD, N. H.

Where any of the above goods can be had and orders left for work at the same low prices.
Mancheste, N. H., March, 1870.

WILLIAM H. FISK.

New Hampshire State Library



3 4677 00301308 8