

352.0742
B26

ANNUAL REPORTS
OF THE
TOWN OF BARNSTEAD,
NEW HAMPSHIRE



For the Year Ending January 31, 1921

The progressive man in any business is the one who uses up-to-date methods and apparatus.

Your farm is a business proposition and Light and Power is the farmer's best helper.

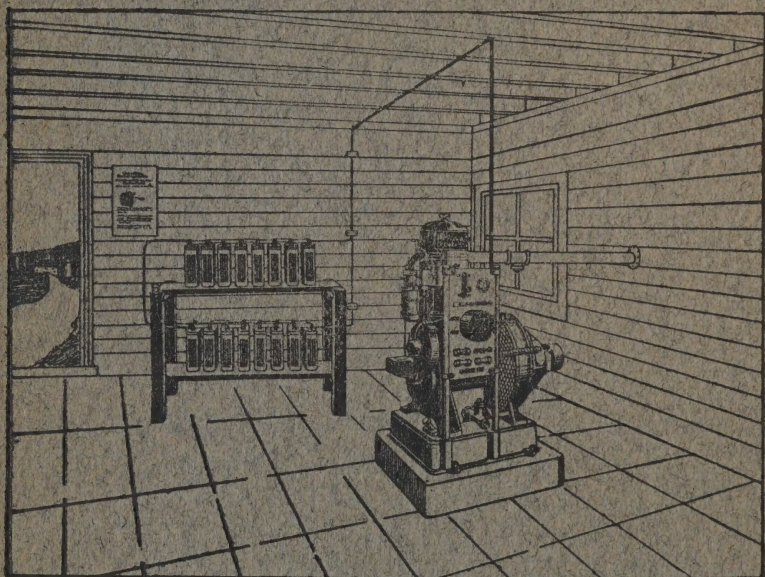

When you are looking for a Power and Lighting Plant, don't fail to investigate the Western Electric 15 D C Plant with air cooled, throttle governed 4 cycle engine and 1500 Watt Generator and extra capacity storage batteries. This outfit is made by a concern with 50 years experience in the manufacture of Electrical apparatus. We know how.

We are specialists on water systems, electric and gasoline power plants of all descriptions. Satisfaction guaranteed.

Distributed by

P. F. CASEY CO.,

479 Central Ave.,

Dover, N. H.

Our expert is at your service.

ANNUAL REPORT

—OF THE—

TOWN OFFICERS

—OF THE—

Town of Barnstead

COMPRISING THOSE OF THE SELECTMEN,
TREASURER, COLLECTOR, ROAD AGENTS,
SCHOOL BOARD, TOWN CLERK, TRUS-
TEES OF THE PUBLIC LIBRARY,
TRUSTEES OF TRUST FUNDS
AND FIRE WARDEN,

—FOR THE—

Year Ending January 31, 1921

F. S. EATON
CENTRE BARNSTEAD, N. H.
1921

Health Officer

GEORGE J. WHITNEY

School Board

FRANK C. NUTTER

GEORGE W. DOW

HARRY E. LITTLE

School Treasurer

GEORGE J. WHITNEY

Truant Officer

ARTHUR D. OTIS

Forest Fire Warden

CHARLES E. THYNG

Trustees of the Trust Fund

CORAN K. DAVIS

JOHN B. CLARK

EDWIN B. DRAKE

Police Officers

CARROLL E. JENKINS

CARL G. BURROUGHS

Representative to General Court

FRED E. BERRY

TOWN WARRANT

THE STATE OF NEW HAMPSHIRE

[L. S.]

To the Inhabitants of the Town of Barnstead in the County of Belknap in said State, qualified to Vote in Town Affairs:

You are hereby notified to meet at Town Hall in said Barnstead on Tuesday, the eighth day of March next at Nine of the clock in the forenoon, to act upon the following subjects:

1. To choose all necessary Town Officers for the year ensuing.
2. To raise such sums of money as may be necessary to defray town charges for the ensuing year, and make appropriation for the same.
3. To hear the report of auditors, agents, committees, and all other officers heretofore chosen and pass any vote relating thereto.
4. To bring in your ballots upon each of the questions submitted by the convention to revise the constitution relative to the amendment proposed by said convention at a session held on January 28, 1921.
5. To see how much money the town will vote to raise and appropriate for Memorial Day.
6. To see how much money the town will vote to raise and appropriate for Public Library.
7. To see if the town will vote to raise \$1,069.50 for state aid construction and appropriate money for the same.
8. To see if the town will vote to raise \$600.00 to complete the federal aid job over the amount originally estimated and appropriate money for the same.
9. To see if the town will vote to accept state aid and trunk line maintenance and raise and appropriate money for the same.
10. To see if the town will vote to raise the sum

of \$350.00 to maintain the unimproved section of trunk line road and appropriate money for the same.

11. To see how much money the town will vote to raise and appropriate for highways and bridges.

12. To see how much money the town will vote to raise and appropriate to cut bushes beside the highway.

13. To see how much money the town will vote to raise and appropriate for the Barnstead fire companies.

14. To see how much money the town will vote to raise and appropriate to repaint town hall and other buildings.

15. To see how much money the town will vote to raise and appropriate in addition to money all ready available to purchase a curtain for the town hall.

16. To see if the town will vote to request the treasurers of the several fire companies to furnish an itemized account of expenditure of money appropriated.

17. To see if the town will vote to raise and appropriate money for the observance of old home week.

18. To see how much money the town will vote to raise and appropriate for all other purposes.

Given under our hands and seal, this 17th day of February, in the year of our Lord nineteen hundred and twenty-one.

FRANK J. HOLMES,
ALFRED S. WHITEHOUSE,
OSCAR J. GARLAND,
Selectmen of Barnstead.

At true copy of Warrant—Attest:

FRANK J. HOMES,
ALFRED S. WHITEHOUSE,
OSCAR J. GARLAND,
Selectmen of Barnstead.

SELECTMEN'S REPORT

SELECTMEN'S REPORT

Inventory of the Town, April 1, 1920

Land and buildings, less exemptions . . .	\$547,295.00
236 horses	22,750.00
9 oxen	900.00
395 cows	24,210.00
217 other neat stock	9,425.00
125 sheep	1,140.00
12 hogs	355.00
402 fowls	495.00
4 portable mills	4,100.00
Wood and lumber	46,100.00
Municipal bonds and notes	150.00
Stock in national banks	4,000.00
Money on hand at interest or on deposit	2,725.00
Stock in trade	14,000.00
Mills and machinery	36,200.00
<hr/>	
Taxable inventory, less exemptions	713,845.00
Soldiers exemption	5,145.00
<hr/>	
Total inventory	\$718,990.00
25 polls at \$3.00, 221 polls at \$5.00	\$1,180.00
Tax rate \$2.60 on \$100.00.	

TAXES ASSESSED FOR 1920

State tax	\$2,805.00
State tax, war services	374.00
County tax	1,525.61

Highway in summer	2,500.00
Highway in winter	1,500.00
Bridges	500.00
Federal aid trunk line	2,500.00
Trunk line maintenance	560.00
Town maintenance unimproved trunk line	300.00
Memorial Day	40.00
Public library	200.00
Fire companies	200.00
Cutting bushes	400.00
Serial note, No. 3, and interest	362.25
5 per cent of the inventory of town prop- erty	3,569.22
High school tuition	700.00
Repairs for school building	350.00
Office salaries	200.00
State supervision of schools	300.00
For all other purposes	500.00
Overlay	453.89
Total	<u>\$19,739.97</u>

FINANCIAL REPORT

Assets

Cash in treasury January 31, 1921	\$4,241.84
Bridge planks	2,000.00
Amount Tarvia on hand	57.00
Amount due town, uncollected taxes ..	160.29
Bounties	2.80
Due from state	1,040.08
Amount taxes bought by town	85.46
Total	<u>\$7,587.47</u>
Excess of liabilities over assets, (net debt)	1,500.43
Grand total	<u>\$9,087.90</u>

Amount due schools, dog licenses	138.40
Balance in treasury, trunk line construction	1,064.18
Note outstanding, temporary loan	6,000.00
Due South Barnstead Fire Co.	50.00

Long Term Notes

Trustees of trust fund:

School note	1,403.32
Parsonage note	432.00
Total	\$9,087.90

Schedule of Town Property

Town hall, land and buildings	\$3,000.00
Library, land and buildings	1,500.00
Furniture and equipment	700.00
Highway department, land and buildings	200.00
Highway equipment	200.00
Total	\$19,100.00

TOWN CLERK'S REPORT

(Dog Licenses to May 1, 1921)

60 males at \$2.00	\$120.00
2 males at \$1.00	2.00
6 females at \$5.00	30.00
	\$152.00
Less fee, 88 at 20c	13.60
	\$138.40

Permits for Registration of Motor Vehicles

100 issued to January 31, 1921	\$556.07
Less fees	25.00
	\$531.07

Paid selectmen	\$531.07
----------------------	----------

GEORGE J. WHITNEY,
Town Clerk.

COLLECTOR'S REPORT

Amount on list for collection, 1920	\$18,559.93
Amount of taxes added to list	38.00
Poll taxes collector	1,175.00
Interest collected	19.78
	\$19,792.71
Less abatements	\$10.00
Taxes due	160.29
	170.29
Taxes collected	\$19,622.42
Uncollected taxes on list, 1919	729.41
	\$20,351.83
Paid treasurer, as per receipts	\$20,351.83

CORAN K. DAVIS,
Collector.

REPORT OF TREASURER

Balance in treasury January 31, 1920 ..	\$1,579.99
Received of Coran K. Davis, collector:	
Taxes due, January 31, 1920	729.41
Coran K. Davis, collector	19,622.42
Selectmen	18,061.53
	39,993.35
Total	39,993.35
Paid orders from selectmen	35,751.51
Balance in treasury January 31, 1921 ..	\$4,241.84

LESLIE G. LOUGEE,
Treasurer.

SUMMARY RECEIPTS

Property and poll taxes	\$19,622.42
-------------------------------	-------------

From State

For highways	4,070.09
For other purposes	2,901.89
	<hr/>
Total	\$6,971.98

From Local Sources Except Taxes

Dog licenses	\$138.40
Automobile tax	531.07
Rent of town hall	10.00
Bridge planks	410.08
	<hr/>
Totals	\$1,089.55

Receipts Other Than Current Revenues

Temporary loans	\$10,000.00
-----------------------	-------------

SUMMARY OF PAYMENTS

General Government

Town officers' salaries	\$858.00
Town officers' expenses	394.93
Election and registration	189.00
Town hall and office	93.29
	<hr/>
Total	\$1,535.22

Protection of Persons and Property

Police department	\$28.75
Fire department	113.27
Bounties	2.80
Damage by dogs	10.00
	<hr/>
Total	\$154.82

Health and Sanitation

Health department	\$33.05
Vital statistics	16.35
	<hr/>
Total	\$49.40

Highways and Bridges

Town maintenance	\$482.85
State aid maintenance	135.00
Trunk line maintenance	1,059.69
Town maintenance, summer	2,756.25 ✓
Town maintenance, winter	4,306.60 ✓
Bridges	812.62 ✓
Bush account	483.89 ✓
General expenses of department	517.19 ✓
	<hr/>
Total	\$10,554.09

Education

Library	\$225.00
---------------	----------

Charities

Town poor	\$244.90
-----------------	----------

Patriotic Purposes

Aid to G. A. R. memorial exercises ...	\$40.00
Aid to soldiers and families	240.00
	<hr/>
Total	\$280.00

Unclassified

Taxes bought by town	\$85.46
Abatements refunded	37.40
Watering tubs	3.00
	<hr/>
Total	\$125.86

Interest

Temporary loans and trust fund	\$567.09
New Construction and Improvements	
Highway trunk line construction	\$4,438.30
Indebtedness Payments	
Temporary loans	\$7,000.00
Long term notes	300.00
	<hr/>
Total	\$7,300.00

Payments to Other Governments

State tax	\$3,621.00
County tax	1,525.61
School district	5,130.22
	<hr/>
Total	\$10,276.83
Total for all payments	\$35,751.51

DETAILED RECEIPTS, CURRENT REVENUES

From Local Taxes

Property and poll taxes, current year . .	\$19,622.42
Pittsfield National Bank, temporary loan	1,000.00
Manchester National Bank,, Manchester, temporary loan	6,000.00
Hillsboro County Savings Bank, tempo- rary loan	3,000.00
J. W. Plummer, State Treasurer	
Trunk line maintenance	\$531.70
Trunk line construction	3,538.39
Insurance tax	48.00
Railroad tax	557.89
Savings Bank tax	2,261.85
Forest fire bill	3.45
Supplementary railroad tax	30.70
Elias W. Locke, for bridge plank	165.96

Albert F. Emerson, for bridge plank . . .	244.12
George J. Whitney, rent town hall	10.00
George J. Whitney, dog licenses	138.40
George J. Whitney, auto tax	531.07
<hr/>	
Total	\$37,683.95

PAYMENTS—DETAILED STATEMENT

General Government

Detail 1, Salaries and Expenses of Principal Officers
Salaries

Frank J. Holmes, as selectman	\$200.00
Alfred S. Whitehouse, as selectman . . .	200.00
Oscar J. Garland, as selectman	200.00
Coran K. Davis, as selectman <i>Col.</i>	200.00 125.00
Leslie G. Lougee, as treasurer	75.00
George J. Whitney, as clerk	50.00
Fred T. Hunt, as auditor	4.00
Frank C. Nutter, as auditor	4.00
<hr/>	
Total	\$858.00

Detail 2, Town Officers' Expenses

John B. Clark, treasurer of trust fund . .	\$6.00
Frank S. Eaton, printing town reports .	177.00
Frank J. Homes, postage and telephone	5.40
Frank J. Homes, expenses out of town . .	23.00
Edward L. Lydiard, list of transfers . .	9.10
Edson C. Eastman, books and supplies . .	49.88
A. S. Whitehouse, copying invoice book	10.00
Union Telephone Co., box rent	17.30
T. J. Foley, dinners	10.00
A. S. Whitehouse, postage and telephone	2.85
O. J. Garland, postage and telephone . .	3.00
A. S. Whitehouse, expenses out of town	10.00
F. J. Holmes, conveyance Baker case . .	10.00

O. J. Garland, expenses Baker case . . .	11.00
O. J. Garland, expenses out of town . . .	10.00
George H. Hawley. medical advice Baker case	2.50
Leslie G. Lougee, express	7.40
Leslie G. Lougee, postage and telephone	2.42
Coran K. Davis, postage and telephone .	7.73
Coran K. Davis, printing and stationery	6.15
George J. Whitney, book and supplies . .	7.60
George J. Whitney, setting up booths .	6.00
	<hr/>
Total	\$394.93

Detail 3, Election and Registration Expenses

Frank S. Eaton, printing March ballots	12.00
Harry F. Holmes, as ballot inspector . .	6.00
C. E. Emerson, as ballot inspector	3.00
Lettie Moore, as ballot inspector	6.00
George G. Foss, as ballot inspector . . .	3.00
Stilson Littlefield	3.00
C. E. Thyng, as ballot inspector	9.00
Albert F. Shackford, gate keeper	9.00
George A. Nutter, gate keeper	6.00
Calvin Jenkins, gate keeper	3.00
John B. Clark, as supervisor	45.00
Edwin B. Drake, as supervisor	42.00
Frank C. Nutter. as supervisor	42.00
	<hr/>
Total	\$189.00
Albert F. Emerson, wood for office	\$8.00
Clifton E. Gilman, supplies, town hall .	5.03
C. H. Gilman, supplies, town hall	14.46
Drake Bros., coal for office	52.80
Albert F. Emerson, supplies and wood .	13.00
	<hr/>
Total	\$93.29

Protection of Persons and Property

Detail 5, Police Department

Clifton E. Gilman, as constable	\$5.00
Carl G. Burroughs, as police	10.00
Carroll E. Jenkins, as constable	10.00
Carl G. Burroughs, aid to transient	3.75
	<hr/>
Total	\$28.75

Detail 6, Fire Department

Charles E. Thyng, fire warden, postage State Forestry department, supplies for fire warden	\$.95 10.75
Charles E. Thyng, freight52
Carl G. Burroughs, treasurer Center fire department	50.00
Charles E. Thyng, forest fire	1.05
E. B. Kelley, treasurer Barnstead Fire department	50.00
	<hr/>
Total	\$113.27

Detail 7, Bounties

Charles A. St. John, bounties on hedge- hogs	\$.60
Oscar J. Garland, bounties on hedgehogs	.40
Frank J. Holmes, bounties on hedgehogs	1.80
	<hr/>
Total	\$2.80

Detail 8, Damage by Dogs

George J. Whitney, enforcing dog li- censes	\$10.00
--	---------

Detail 9, Health Department

George J. Whitney, services and supplies	\$33.05
--	---------

Detail 10, Vital Statistics

R. W. Tuttle, return of births and deaths	\$2.50
George J. Whitney, vital statistics	13.85
Total	<u>\$16.35</u>

Detail 11, State Aid Maintenance

Lester Boudreau, patrolman	\$135.00
--------------------------------------	----------

Detail 12, Trunk Line Maintenance

Lester Boudreau, patrolman trunk line	\$579.00
Barrett Co., tarvia, trunk line	41.99
Frank H. Gray, labor on gravel, trunk line	174.37
Frank H. Gray, labor on tarvia	48.63
Boston & Maine R. R., freight on tarvia	154.98
John H. Lord, painting railings, trunk line	60.72
Total	<u>\$1,059.69</u>

Detail 13, Town Maintenance, Unimproved

Trunk Line

Lester Boudreau; patrolman	\$139.50
John C. Varney, patrolman unimproved trunk line	279.35
Frank J. Holmes, labor, unimproved trunk line	8.00
Albert F. Emerson, labor, unimproved trunk line	15.00
Wilbur J. Garland, labor, unimproved trunk line	15.00
Oscar J. Garland, labor, unimproved trunk line	8.00
Total	<u>\$482.85</u>

Detail 14, Town Maintenance,
Highways and Bridges

Cecil F. Dow, winter account, January 31 to May 1, 1920	\$1,806.60
John O. Emerson, winter account, Janu- ary 31 to May 1, 1920	2,500.00
	<hr/>
Total	\$4,306.60
Albert F. Emerson, summer account ...	\$1,256.25
Albert F. Emerson, bridge account	296.66
	<hr/>
Total	\$1,552.91
Elias W. Locke, summer account	\$1,500.00
Elias W. Locke, bridge account	515.96
	<hr/>
Total	\$2,015.96

Detail 15, General Expense

Willard C. Marden, labor on road	\$5.00
Lester Boudreau, repairs on road drag .	7.47
United Construction Co., blades for road drag	10.00
Oscar J. Garland, freight bill	2.30
John Laro, repairs on automobile	35.00
Carroll Jenkins, spring for automobile .	9.90
L. E. French, repairs on automobile ...	39.09
James E. Thyng, labor on road	6.50
Charles E. Thyng, labor on road	4.00
George M. Ashley, labor on road	14.10
John C. Varney, labor on road	5.55
John H. Varney, lumber for road drag .	5.00
Frank J. Holmes, labor on road	7.50
John W. Tibbetts, labor on road	3.50
Philip Hamil, labor on road	3.00
Sewell J. Clark, labor on road	7.50
H. C. Kenison, supplies.	6.19
Dustin and Baker, railings and stringers	102.72

Charles A. Parsons, labor on road	3.50
Albert F. Emerson, supplies	6.75
Frank W. Welch, labor on road	20.00
Ansel Emerson, supplies on road drag .	7.00
B. T. Blaisdell	2.85
Harry P. Maxfield Co., supplies	92.04
John Basha, supplies	3.31
L. E. French, bridge plank	108.00
<hr/>	
Total	\$517.19

Detail 16, Bush Account

Willard C. Mardin	\$16.90
Mark Shonyo	74.25
John Alm	22.95
John W. Tibbetts	8.56
Ansel Ackerman	8.56
John H. Varney	20.25
Harry Gaskell	67.50
Joseph Kelley	4.32
Orrin Littlefield	10.46
O. J. Garland	12.24
Frank H. Osborne	3.50
James Nuttall	57.90
Paul J. Canney	5.40
C. A. Weedland	30.75
Andrew Anderson	3.00
Charles A. St. John	33.85
S. E. French	9.60
Harry E. Little	2.70
Philip Renard	10.80
Malcomb Locke	16.20
James S. Locke	8.10
H. A. Garland	9.00
A. J. McNeal	1.00
George E. Hillsgrove	28.20
John W. Proctor	2.00

Daniel Barrott	15.90
Total	<u>\$483.89</u>

Education

Detail 17, Library

Fred T. Hunt	\$200.00
George J. Whitney, care of library	25.00
Total	<u>\$225.00</u>

Charities

Detail 18, Town Poor

H. C. Kenison, aid to Albert Downs ...	\$137.65
John H. Perkins, removing Nellie Han- son	21.00
Clifton E. Gilman, care of transient ...	1.50
John F. Hawley, aid to Albert Downs .	77.75
George A. Nutter, rent of tomb	1.00
A. H. Shaw, Board for Mrs. Emery	6.00
Total	<u>\$244.90</u>

Patriotic Purposes

Detail 19 Memorial Day

Miron O. Smith, Memorial Day	\$40.00
Detail 20, Aid to Soldiers and Families	
Mrs. Arden Underhill, aid to Esther Shackford	\$240.00

Unclassified

Detail 21, Taxes Bought by Town

Coran K. Davis, tax collector, A. D. Otis & Son tax	\$39.53
--	---------

Coran K. Davis, tax collector, George G. Hanson tax	45.93
Total	<u>\$85.46</u>

Detail 22, Abatements Refunded

C. & M. R. R., overtax on Ice house ...	\$10.40
Joseph Bouteau, poll tax	5.00
Charles Fopiano, poll tax paid in Boston	5.00
Thomas F. Seward, poll tax, too old ...	5.00
I. A. Grant, poll tax, soldier	2.00
John M. Bunker, poll tax, too old	5.00
Chester Littlefield, poll tax paid in Alton	5.00
Total	<u>\$37.40</u>

Detail 23, Watering Tubs

James C. Locke	\$3.00
----------------------	--------

Detail 24, Interest

Interest on temporary loans	\$503.03
John B. Clark, treasurer, trustee of trust fund, interest on parsonage fund .	12.96
John B. Clark, treasurer, trustee of trust fund, interest on school note	51.10
Total	<u>\$567.09</u>

Detail 25, Trunk Line Construction

Philip Hamil, labor	\$259.79
A. S. Whitehouse	405.90
F. J. Holmes	214.28
Albert F. Emerson	7.50
John W. Tibbetts	211.95
Orrin Littlefield	122.48
Ansel Ackerman	43.94
Charles A. St. John	71.65

Albert F. Shackford	203.00
O. J. Garland	395.78
Joseph Kelley	18.00
La Forest Jenkins	159.00
Drake Bros.	456.69
Warren Littlefield	26.06
Wilbur J. Garland	7.50
Scott D. Parsons	74.50
Clarence Jenkins	356.50
Vaughan Jankins	7.00
Elias W. Locke	33.33
John W. Huntress	103.00
Luther Garland	3.00
Sewell J. Clark	144.18
John B. Clark	67.28
Henry Clark	25.28
A. J. Stewart	85.16
E. L. Hutchins	194.18
Everett Tilton	43.56
Fred F. Pitman	49.00
Harold Gilman	41.50
William Higgins	35.00
Harold Ward	10.50
John C. Varney	11.67
John Knights	21.00
William Babb	6.00
Arthur D. Otis	14.00
Frank H. Gray, hauling cement	8.25
New Rye Ice Co., cement	62.50
L. E. French, lumber	78.80
Frank H. Gray, cement work	151.05
H. P. Maxfield Co., supplies	60.43
A. H. Bickford, gravel	25.00
Mrs. Sarah Merrill, gravel and lumber .	37.00
Mrs. G. W. Stone, board for F. Gray and men	26.00
M. O. Smith	25.11

Harvey Drake	35.00
	<hr/>
Total	\$4,438.30

Detail 26, Indebtedness Payments

Payments on Temporary Loans

Pittsfield National Bank	\$4,000.00
Hillsborough County Savings Bank ...	3,000.00
	<hr/>
Total	\$7,000.00

Detail 27, Long Term Notes

John B. Clark, treasurer of trust fund, paid serial note No. 3	\$300.00
Detail 28, Payments of Other Governmental	

Divisions

State and County Tax

John W. Plummer, treasurer state tax ..	\$3,179.00
John W. Plummer, treasurer Bonus paid soldiers	442.00
A. W. Dinsmore, treasurer county tax .	1,525.61
	<hr/>
Total :	\$5,146.61

Detail 29, School District

George J. Whitney, treasurer, balance dog licenses	\$11.00
State supervision of schools	300.00
5 per cent of the inventory of town prop- erty	3,569.22
High school tuition	700.00
Repairs for one school building	350.00

Officers' salaries	200.00
Total	<u>\$5,130.22</u>

Respectfully submitted,

FRANK J. HOLMES,
ALFRED S. WHITEHOUSE,
OSCAR J. GARLAND,
Selectmen of Barnstead.

Winter Account, 1920

W. C. Mardin	\$25.20
A. J. Stewart	8.10
John Tibbetts	21.90
A. S. Whitehouse	56.07
G. E. Clark	60.20
S. J. Clark	14.20
Jonathan Clark	76.30
H. E. Little	23.70
C. E. Thyng	34.00
J. E. Thyng	34.00
A. D. Otis	60.20
Frank W. Wells	28.52
Arnold L. Lougee	6.00
Leslie G. Lougee	15.16
Hiram Broadbent	45.21
Howard E. Davis	9.60
William C. Gray	8.30
Lester Bavdro	4.50
J. J. Charbaneau	4.50
James Nuttall	16.50
C. E. Young	1.00
E. F. Gray	6.00
W. G. Scruton	1.50
C. W. Jenkins	20.55
R. W. Gault	6.00
E. I. Baker	42.00
Herbert Glidden	8.55
Myron E. Gray	8.10

Otto H. Dame	19.20
Clifton Goodwin	31.56
P. C. Young	20.78
J. H. Young	12.00
F. S. McDuffee	18.31
W. B. Hill	13.35
Fred Foss	22.40
L. M. Dennett	72.26
L. E. French	181.50
A. H. Tasker	20.40
E. J. Emerson	27.40
Thomas J. Stone	10.50
I. W. Stearns	6.40
U. S. Parsons	5.10
Edgar Hutchinson	7.20
Charles Tuttle	4.50
E. L. Peabody	12.88
A. L. Peabody	12.88
W. H. Downs	12.90
Mark Shonyo	41.50
B. W. Jewett	11.85
Frank H. Osborn	31.50
E. W. Locke	12.60
W. D. Ward	9.30
G. G. Hanson	16.80
A. N. Anderson	24.75
C. S. Tasker	42.15
Theodore Wiedlond	12.00
Emil Wiedlond	21.85
C. A. Wiedlond	72.90
Ray Barnes	6.90
George Hillsgrove	3.00
Herbert Bennett	29.40
G. J. Merrill	16.50
Jolus Gardner	44.52
William Hogencamp	20.40
Harry Hogencamp	32.54
John Hogencamp	14.40

F. W. Marshall	37.44
Timothy Kearns	16.50
Lewis Otis	5.25
Cecil F. Downs	97.85

Total	\$1,779.08
Received from selectmen	\$1,806.60
Paid selectmen overdraft	\$27.52

CECIL F. DOWNS,
Road Agent.

WINTER ACCOUNT

Breaking Roads from February 1 to April 1, 1920

A. G. Pitman	\$84.70
Henry Cook	17.10
Frank J. Holmes	45.60
Ansel M. Ackerman	45.40
Orrin Littlefield	25.00
Clyde E. Corson	5.40
Earl C. Downing	23.00
Charles Weeks	30.00
P. H. Clapp	48.00
John W. Alm	27.30
Warren Littlefield	15.00
G. F. Littlefield	12.25
A. P. McNeal	39.65
Moses Curtis	33.00
Albion Curtis	18.00
Asa A. Curtis	40.40
Eugene Burleigh	35.25
Charles A. Holmes	41.70
H. O. Corson	31.80
Merton Corson	7.05
Floyd Corson	33.00
George Carr	39.60
A. B. Carr	50.70
C. W. Fernald	22.00

George F. Hall	12.98
O. J. Garland	38.00
W. J. Garland	44.10
H. A. Garland	37.51
J. Russell Garney	33.78
Herbert Cook	26.40
Herbey Cook	22.96
Nat P. Cook	18.90
Arthur Ackerman	34.55
Owen H. Tuttle	5.60
Oscar E. Pitman	35.50
Fred Pitman	30.00
J. F. Ayers	7.25
F. E. Berry	17.80
C. E. Ward	27.70
J. M. Brewster	31.14
Ansel Emerson	47.50
J. H. Varney	7.60
A. C. Straw	45.30
C. M. Davis	15.00
Albert H. Shaw	14.00
C. H. Proctor	6.00
A. G. Webster	4.50
F. H. Clapp	32.75
Harry Holmes	3.60
J. S. Bunker	16.50
A. E. White	12.50
A. Evans	6.00
C. E. Emerson	27.50
J. L. Kelley	33.45
A. F. Emerson	37.15
Henry Clark	15.90
W. J. Tukey	31.80
J. H. Dow	58.50
G. W. Dow	76.30
Harold Prescott	23.70
Roy C. Edgerly	20.30
Harry C. Gaskell	3.00

Harold Dicey	5.00
S. E. Emerson	30.70
A. C. Emerson	30.10
J. S. Locke	33.90
G. M. Locke	22.20
Charles Fopiano	42.60
F. W. Marshall	57.80
Harry Emerson	78.00
Forrest Harvey	50.00
C. K. Davis	25.95
George G. Foss	52.20
A. N. Foss	58.35
B. Frank Dow	17.10
Philip Renaud	49.50
H. M. Hill	18.90
H. P. Weeks	56.80
J. O. Emerson	136.98
<hr/>	
Total	\$2,500.00
Received from town	\$2,500.00

JOHN O. EMERSON,

Road Agent.

SUMMER ROADS ACCOUNT

John Tibbetts	\$12.34
H. A. Gray	1.50
Philip Hamel	64.75
Le Forest Jenkins	14.75
Owen M. Thayer	147.75
Clarence S. Jenkins	1.20
Clifton Goodwin	12.00
E. L. Stockman	14.00
A. F. Shackford	5.00
Ed. Baker	22.50
C. W. Jenkins	114.08
Harry Hogencamp	121.00
H. Glidden	5.00

John Haines, labor on road machine and picks	7.70
H. S. Bennett	87.63
Mark Shonyo	20.40
Nelson Shonyo	7.50
Charles Gilman, digger	1.05
M. H. Garland	5.00
Fred Foss	16.00
Frank Welch	25.00
H. Broadbent	16.50
D. L. McDuffee70
G. E. Giles, grease45
C. L. Cook	12.00
A. B. Gray	7.50
Lewis Otis	3.00
F. H. Clark, gravel	3.30
E. W. Locke, team and labor	694.92
Drake Bros.	10.00
Charles B. Davis, gravel	3.60
Charles Tasker	5.00
August Anderson	3.00
C. A. Weidlund	22.33
C. E. Thyng	11.55
<hr/>	
Total	\$1,500.00
Received from town	\$1,500.00

E. W. LOCKE,
Road Agent.

BRIDGE ACCOUNT

Philip Hamel	\$11.50
O. M. Thayer	42.50
Harry Hogencamp	16.50
Clifton Goodwin	7.50
M. O. Smith, spikes	5.83
Carrie Martell, bridge stringers	8.00
Nelson Shonyo	6.48
C. W. Jenkins	20.48

A. Cook	1.50
H. S. Bennett	6.48
John Basha, spikes	2.45
Herman Winkley	2.00
H. C. Kenison, spikes	1.30
A. B. Gray	2.50
George Hillsgrove	5.00
D. L. McDuffee, bridge stringers	8.00
Town of Barnstead for bridge plank ...	111.24
E. W. Locke, team and labor	201.98
Selectmen for railings for bridges	54.72
<hr/>	
Total	\$515.96
Received from town	\$515.96

E. W. Locke,
Road Agent.

ROAD AGENT'S REPORT

Albert F. Emerson Report

SUMMER ACCOUNT, 1920

John W. Tibbetts	\$36.00
Orrin Littlefield	24.50
Henry Clark	27.00
Harold S. Gilman	9.00
George W. Dow	45.17
Elwin Bodge	12.75
Albert F. Emerson	584.40
Frank J. Holmes	61.00
Oscar E. Pitman	30.00
Charles A. Holmes	9.00
Warren Littlefield	6.00
Arthur Ackerman	3.00
Anthony J. Stewart	19.50
Phil H. Clapp	10.00
Arver Evans	24.00
Ansel M. Ackerman	16.50

Wilbur J. Garland	63.35
Harry C. Gaskell	59.00
John H. Varney	18.94
Phil Renaud	4.50
Ed. N. Locke	14.10
George F. Hall	3.30
Henry Cook	3.00
George M. Locke	3.00
J. Sterling Locke	3.00
Harold B. Emerson	6.00
Forest Harvey	30.00
Ansel Emerson	6.75
C. K. Davis	3.35
Harry Emerson	4.00
William S. Cate	61.50
Wayland B. Locke	12.00
John W. Brewster	37.00
George E. Locke	18.00
A. J. McNeil	7.18
J. Russell Garney	3.85
Charles T. Weeks	2.67
Eugene Burleigh	7.60
Sarah U. Foss, gravel	3.75
Mary Jane Young, gravel	1.00
John J. Jenkins, hardpan	1.50

Total	\$1,296.16
Received from town	\$1,256.25

Balance due A. F. Emerson	\$39.91
---------------------------------	---------

BRIDGE ACCOUNT, 1920

Oscar Pitman	\$7.00
John W. Tibbetts	3.00
Henry Clark	3.00
Albert F. Emerson	18.54
Anthony J. Stewarts	1.50

William S. Cate	8.50
Charles A. Holmes	4.00
George W. Dow	4.00
Bridge plank and stringers bought of town	244.12
	<hr/>
Total	\$293.66
Received from town	\$296.66
	<hr/>
Balance due town	\$3.00

REPORT OF THE TRUST FUNDS OF THE TOWN OF BARNSTEAD, N. H., ON JANUARY 31, 1921.

Date of Creation.	TRUST FUNDS. PURPOSE OF CREATION.	HOW INVESTED.	Amount of Principal.	Rate of Int.	Balance of Income on Hand at Beginning of Year.	Income During Year.	Expended During Year.	Balance of Income on Hand at End of Year.
1866	School Notes—From sale of school lands . . . For support of schools	Town Notes 4th U. S. Reg. Bond (in part)	\$1403 32 700 00	3% 4%		\$92 85	\$92 85	
1891	Parsonage Fund— from sale of ministerial lots	Town Notes, Nos. 8 & 10	432 00	3		12 96	12 96	
1904	Dr. George W. Emerson, Cemetery Fund— For care of Dr. George W. Emerson cemetery	5 Shares B. & M. R. R. 1st Pref. Stock, Class C Deposited in Bank Interest	500 00 139 14 5 56	5.6		5 56	5 56	
1914	Oscar Foss Cemetery Fund—For care of lot at Ct. Barnstead cemetery	10 Shares B. & M. R. R. 1st Pref. Stock, Class C	1000 00	5.6	\$30 60		5 00	25 60
1915	Joseph D. Proctor Heirs, cemetery fund for care of Proctor cemetery	Deposited in Farmers' Savings Bank	440 44			10 00	6 00	4 00
1919	Barnstead Parade Cemetery Fund, given by Charles E. Sturtevant for improvement of Parade Cemetery	4th Reg. U. S. Bond (in part)	300 00		6 87	12 75	10 50	9 12

REPORT OF TREASURER OF TRUST FUNDS

School notes	\$1,403.32		
Fourth regular U. S. bond, in part	700.00		
Received from select- men for note No. 3		\$300.00	
Received from select- men for interest		51.10	
Received from bank, interest		12.00	
Received interest on bond		29.75	
Received from bank		600.00	
Paid for fourth regular bond, in part			\$600.00
Paid for fourth regular bond, in part			20.08
Paid George J. Whitney			92.85
Cash on hand			279.92
		<hr/>	<hr/>
		\$992.85	\$992.85
Parsonage fund	432.00		
Interest received from selectmen		12.96	
Paid Henry W. George			3.24
Paid Lydia J. Reynolds			3.24
Paid Levi Hanson			3.24
Paid Josie M. Foss			3.24
		<hr/>	<hr/>
		\$12.96	\$12.96
Barnstead Parade Cem- etery fund. 4th regu- lar U. S. Bond, in part	300.00		
Cash on hand from 1920		6.87	
Interest received		12.75	
Received from bank		300.00	
Paid for 4th regular U. S. bond, in part			300.00

Paid George A. Nutter		10.50
Cash on hand		9.12
		<hr/>
	\$319.62	\$319.62

Dr. George W. Emerson fund, 5 shares B. & M. first preferred stock, class C	500.00	
Deposit in Pittsfield Savings bank	144.70	
Oscar Foss Cemetery fund. 10 shares B. & M. first preferred stock, class C	1,000.00	
Cash on hand from 1920		30.60
Paid George J. Whitney		5.00
Cash on hand		25.60
		<hr/>
	\$30.60	\$30.60

J. D. Proctor Cemetery fund, deposit in Farmers' Savings bank	440.44	
Received interest		10.00
Paid Lyman J. Ayers		6.00
Cash on hand		4.00
		<hr/>
	\$10.00	\$10.00

Total funds invested	\$4,920.46	
Received from all sources	\$1,366.03	
Paid out		\$1,047.39
Cash on hand February 5, 1921		\$318.64
		<hr/>
	\$1366.03	\$1366.03

JOHN B. CLARK, Treasurer.

REPORT OF LIBRARY

We respectfully submit the following report of the Barnstead Free Public Library for the year 1920:

The financial statistics suggested by the library commissioners in the form they wish carried out will be found in the treasurer's report. Books have been constantly advancing in price so that the number of volumes bought has not been so large as in former years. We have, however, been able to add 84 by purchase. In selecting these it has been our aim to provide a variety to suit the needs of all classes. We endeavor each year to procure choice reading for the young people as our school children are frequent visitors at the library. It would be hard to estimate the amount of good derived from reading books but many will appreciate the benefits they personally have received.

We wish at this time to gratefully acknowledge a box of books sent to the library by Mrs. Emery of Boston.

The library will be open Tuesday and Saturday afternoons from 2 until 5 o'clock and Saturday evenings from 7 until 9, except holidays.

MRS. JOHN GEORGE, Librarian.
HANSON H. YOUNG,
FRED T. HUNT,
HOLLIS DANIELS,

Library Trustees.

LIBRARY REPORT, 1920

Balance from 1919	\$124.94	
Received from Selectmen.....	200.00	
Fines and Cards.....	8.50	
· Total	—————	\$333.44

Paid Out

W. T. Goodman Pub. Co., for books \$57.34

E. W. Whitney, coal	19.10
F. T. Sowards, wood	12.00
G. J. Whitney, material and labor	8.30
G. J. Whitney, janitor service	25.00
Mrs. Myra George, Librarian	50.00
American Express Co.95
Total	<u>\$ 173.19</u>

Balance to next year \$160.25

F. I. HUNT, Treasurer.

We, the undersigned, certify that we have examined the accounts of the selectmen, town clerk, treasurer, collector, library trustees, road agent, trustees of trust fund, for the year ending January 31, 1921, and find them correctly cast and properly vouched for.

F. I. HUNT,
FRANK C. NUTTER,
Auditors.

REPORT OF THE SCHOOL BOARD OF THE
DISTRICT OF BARNSTEAD, N. H.

Receipts

For qualified teachers	\$188.00
High school tuition rebate	142.59
Equalization, state aid	3,082.60
Total amount received from state	<u>\$3,413.19</u>
From selectmen, raised by tax- ation for support of ele- mentary schools	\$3,871.90
High school and academy tui- tion	200.00
Salaries of district officers	200.00

Repairs and remodeling	550.00
Iron fence	200.00
Per capita tax	302.00

Total received from taxation		\$5,323.90
From sources other than taxation:		
Dog licenses	\$169.40	
Elementary school tuition	55.50	
Income from local trust funds	60.10	
Lumber sold	3.00	
Total		\$288.00
Total receipts from all sources		\$9,025.09
Total cash on hand September 1, 1919		1,162.57
Grand total		\$10,187.66

Payments

Administration:

Salaries of district officers	\$175.00
Superintendent's excess salary	25.00
Truant officer and school census	25.00
Expenses of administration	85.96

\$310.96

Instruction:

Teachers' salaries	\$4,740.80
Text books	135.89
Scholars' supplies	57.84
Flags and appurtenances	5.65

\$4,940.18

Maintenance of plant:

Janitor service	\$78.50
---------------------------	---------

Janitors' supplies	14.77
Fuel	445.00
Minor repairs and expenses ..	37.13

\$575.40

Auxiliary agencies and special activities:

Transportation	\$921.40
High school and academy tuition	601.42
Elementary school tuition ...	159.75

Outlay for construction and equipment

Iron fence	\$316.45
Alterations of old buildings ..	642.47

\$1,682.57

\$958.92

Other charges:

Tax for state-wide supervision	\$356.00
--------------------------------	----------

\$356.00

\$8,824.03

Total cash on hand August 31,
1920,

1,363.63

Grand Total

\$10,187.66

Estimates for coming year:

High school tuition	\$700.00
Medical inspection	\$50.00
Superintendent's excess salary	\$62.50

H. E. LITTLE,
FRANK C. NUTTER,
GEORGE W. DOW,
School Board of Barnstead.

REPORT OF SCHOOL TREASURER

Balance on hand September 1, 1919 . . .	\$1,162.57
Received from all sources	9,025.09
	<hr/>
	\$10,187.66
Paid 211 orders of school board	8,824.03
	<hr/>
Balance on hand September 1, 1920 . . .	\$1,363.63

GEORGE J. WHITNEY,

District Treasurer.

I certify that I have this day examined the accounts of the treasurer and school board and find them correctly and properly vouched.

January 31, 1921.

F. T. HUNT,
Auditor.

ROLL OF HONOR

Pupils Neither Absent Nor Tardy

Fall Term, 1919

Center—Edna Locke, Charles Nutter.

Parade—Walter Clough, William Jenisch, Harriet Richardson, Leighton Tasker.

South—*Elizabeth F. Hanson, Helen M. Winkley, Lewis C. Winkley.

Beauty Hill—*Harold L. Goodwin, *Edward L. Goodwin, C. Meredith.

Shackfords Corner—*Fred Carr, *Wilmar Littlefield, Laura Pitman, *Rebecca Pitman.

Winter Term, 1919-20.

Parade—Walter Clough, William Jenisch, Milton Canfield, Darwin Howe, Elsie Tuttle.

South—Eugene F. Clark, Elizabeth Hanson, Marshall C. Little, Helen M. Winkley, Lewis C. Winkley.

Beauty Hill—Harold L. Goodwin, Edward L. Goodwin, Dora E. Lougee.

Locke's—Earle C. Downing.

Shackford's—Fred Carr, Wilmar Littlefield
Rebecca Pitman, George Littlefield, Evelyn Littlefield,
Mary Holmes, George Pitman, Evelyn Emerson.

Spring Term, 1920.

Centre—Nelson Bebo, Edna Locke, Merton Jenkins.

Parade—Darwin Howe, Cora Clough.

Beauty Hill—Harold Goodwin, Edward Goodwin, Dora E. Lougee, Arnold L. Lougee.

South—Fred T. Welch, Arthur W. Scammon, Elizabeth Hanson.

Shackford's—Fred Carr, Wilmar Littlefield, Rebecca Pitman, George Littlefield,

*Perfect record for the year.

SCHOOL STATISTICS.

For Year Ending August 31, 1920.

Schools	Teachers	Salary per month		Total Enrollment.	Av'ge Membership	Av'ge Attendance	Average Absence	Per Cent. Attend	No. Tardinesses.
			No. School Weeks						
Parade	Bessie A. Smith	\$68	36	24	21	20	1	96	37
Center	Olive B. Potter	72	36	31	243	22	23	90	55
South	Eva D. Smith	60	36	21	18	17	1	94	47
White Oak	Helen J. Berry	60	20	5	5	4.50	.50	90	0
North	Coran K. Davis	48	36	6	6	5	1	83	30
Locke's Corner	Ruth Flanders	56	36	11	10.44	8.9	1.54	85	135
Berry	May Nuttall	48	14	6	6	5.6	.4	92	15
Beauty Hill	Mildred Montgomery	60	36	14	10	9	1	90	7
Shackford's	Lula E. Emerson	60	36	14	10	9	1	90	5

REPORT OF SUPERINTENDENT OF SCHOOLS

To the Citizens and School Board of Barnstead :

I herein submit my fourth report as Superintendent of Schools, it being the fourth in the series of such reports.

Following the plan and constructive policy begun in 1919-1920 of placing one usable school house a year in condition to meet the state minimum requirements in sanitation and lighting, your School Board have installed cement vaults at the Centre School house, a cement underpinning and floor to the shed and placed sufficient windows on the left of pupils to meet requirements in lighting, after partitioning off a part of the room.

The school building and yard at the south should receive next attention. Here conditions are such that either a new site should be considered or the present yard properly graded and drained. The building itself is in bad condition. There is immediate need of additional light, repairs to ceiling and walls, and a thorough painting interior and exterior. The present vaults are a menace to the health of the children and should be replaced by cement or kaustine vaults.

Locke's Corner house does not meet requirements in lighting, the walls and ceiling need whitening and the toilets are similar to those at the South.

Some definite action should be taken to unite the Berry and White Oak schools and one of these buildings put in proper condition.

It is not economical from an educational or financial standpoint to run both of these schools as they exist today.

As the school house and grounds at Shackford's Corner were condemned by the State Board of Health I would recommend that action be taken to

instruct the School Board to dispose of this property.

Medical Inspection

Dr. Tuttle reported the following conditions:

Number pupils examined	98
Number teachers examined.....	9
Number cases remedied since last examination..	25
Number cases needing attention:	
Defective teeth	46
Hypertrophied tonsils	26
Adniods	27
Defective eyes	26
Malnutrition	2

School Work

On school work we have aimed to follow the state course as near as conditions in rural schools with all grades, one teacher and limited supply of equipment in books, etc., will permit. As far as possible we have eliminated educational fallacies and put emphasis on the old fashioned word "work," and directing our efforts to the fundamentals "reading, writing and arithmetic," and the use of good English in oral and written work, in composition and conversation.

For the most part the teachers have been devoted to their work and conscientious in its execution.

In September five pupils were admitted in the Pittsfield High School, two from the South, two from the Centre and one from the Parade. Another from Locke's Corner passed the entrance examination but did not care to continue his work.

I wish to express my appreciation to the citizens of Barnstead for their generous financial support of the schools. I realize the sacrifice you are making to give the youth of your community a fair chance in life. I trust that you will remain steadfast in the

conviction that there shall be no educational retrenchment. The problem of teacher shortage remains about the same as a year ago. Let us remember that in final analysis the prosperity of a community, state or nation is in direct ratio to the appropriations for education.

In conclusion, I wish to express my appreciation to the School Board for their assistance, to the teachers for their co-operation, to parents and citizens, for their support and courtesy.

Respectfully submitted,
FREDERICK T. JOHNSON,
Superintendent of Schools.

VITAL STATISTICS

To the Selectmen of Barnstead:

In compliance with an Act of the Legislature passed June session, 1877, requiring "Clerks of Towns and Cities to furnish a transcript of births, marriages and deaths to the municipal officers for publication in the annual reports," I submit the following:

BIRTHS Registered in the Town of Barnstead, N. H., for the Year Ending December 31, 1920.

Date of Birth	Name of Child.	No.	Name of Father.	Name of Mother	Occupation of Father.	Birthplace of Father.	Birthplace of Mother.
Feb. 9	Alice Marion Weeks	1	Henry P. Weeks	Myrtie Hanson	Farmer	Gilmanton	Barnstead
19	Robert Francis Golden	5	John E. Golden	Nellie Blanche Locke	Watchman	Plattsburg, N. Y.	Pittsfield
Mar. 18	Mary Elizabeth Garland	1	Wilbur J. Garland	Hattie M. Coban	Farmer	Barnstead	Pembroke
April 21	Maurice F. Curtis	5	Asa A. Curtis	Jennie M. Foss	Farmer	Milton	Barnstead
May 9	Gray	2	William C. Gray	Ruth Davis	Farmer	Barnstead	Auburn
June 11	Edith F. Littlefield	1	Stilson W. Littlefield	Aines L. Holmes	Teamster	Woburn, Mass.	Roxbury, Mass.
22	Mertle L. Derby	4	Charles L. Derby	Sylvia Vivian Cook	Laborer	Montpelier, Vt.	Barnstead
22	Mead V. Derby	5	George F. Hall	Ruth H. Baker	Laborer	Barnstead	Troy
Aug. 9	Hall	3	Raymond L. Carr	E. Louise Berry	Farmer	Grafton	Barnstead
17	Robert Berry Carr	1	Herbert Cook	Anna Dally	Mechanic	Barnstead	New York, N. Y.
18	Herbert Cook, Jr.	4	Fred Foss	Verna E. Foss	Farmer	Barnstead	London
Nov. 1	Eleanor Sanborn Foss	2	Clyde Wakefield	Ida M. Davis	Weaver	Rochester	Epsom
29	Frank C. Wakefield	4	Elias Willey Locke	Elsie Gerrick	Farmer	Haverhill, Mass.	Jamaica Plain, Mass.
Dec. 21	Wallace W. Locke	1	John Smith	Mary N. Higgins			Fairly, Vt.
28	Higgins						

MARRIAGES Registered in the Town of Barnstead, N. H., for the Year Ending Dec. 31, 1920.

Date of Marriage	Place of Marriage.	Name and Surname of Groom and Bride.	Residence of Each at Time of Marriage.	Age	Place of Birth.	Name of Parents.	Name, Official Station and Residence of Person by whom Married.
Apr. 3	Barnstead . . .	Charles W. Fernald . . . Lillian P. Wright	Barnstead Sabago, Me.	40 18	Somersworth Sabago, Me.	Isaac Fernald Carrie _____ Eugene E. Wright Annie Sanborn	Rev. H. E. Little, Clergyman Barnstead
July 13	Pittsfield	Albert Macpherson Edna May McDuffee	Boston, Mass. Barnstead	21 24	Roxbury, Mass. Barnstead	Kate McLean David Leroy McDuffee Mary Emma Besse Warren Littlefield	Rev. Wm. H. Getchell, Clergyman Pittsfield
July 25	Barnstead	Chester Warren Littlefield Jennie L. Glidden	Barnstead Alton	27 18	Woburn, Mass Alton	Katherine O'Brien Earl Glidden Flora Lamper John M. Bunker	Rev. H. E. Little, Clergyman Barnstead
July 31	Manchester	Roland E. Bunker Ruth A. Evans	Barnstead Barnstead	29 19	Barnstead Barnstead	Austin H. Evans Benton H. Rogers	Geo. S. Morrell, Clergyman Manchester
Oct. 28	Barnstead	Clarence Lewis Rogers Felicia Louisa Littlefield	Barnstead Barnstead	32 21	Johnson, Vt Masardis, Me.	Ida E. Levene Orrin Littlefield Louisa Bootling Herbert A. Gray	W. I. Sweet, Clergyman Pittsfield
Nov. 1	Pittsfield	Myron Earl Gray Hattie Viola Prince	Barnstead Barnstead	22 16	Barnstead Rochester	Myrtie S. Cate George H. Prince Mary E. _____	W. I. Sweet, Clergyman Pittsfield

DEATHS Registered in the Town of Barnstead, N. H., for the Year Ending December 31, 1920.

Date of Death.	Name of Deceased.	Age			Place of Birth.	Place of Birth of Father.	Place of Birth of Mother.	Name of Father.	Maiden Name of Mother.
		Years	Months	Days					
Jan. 6	Isaac H. Clark	86	6	Barnstead	Barnstead	..	Isaac Clark	Rebecca Hovey	
26	Calista M. Downs	71	112	Strafford	.. Me	..	James McKeen	Sarah Jenkins	
Feb. 13	William A. Chesley	77	217	Pittsfield	Barnstead	..	John M. Chesley	Annabelle Blake	
15	Florance A. Underhill	14	6	Barnstead	Orange	Manchester	Arden Underhill	Betsy Marsh	
25	Lura A. Page	78	19	Gilmanston	Gilmanston	London	Joseph Page	..	
March 4	Martha Otis	74	329	Barnstead	Strafford	..	Asa Otis	..	
15	John M. Young	89	610	..	Barnstead	Barnstead	David Loring	Eleanor M. Nutter	
June 30	Sarah E. Locke	72	624	"	Cabel Pickering	Elizabeth Roberts	
Aug. 10	Winifred E. Winkley	41	317	"	Charles L. Chesley	Martha J. Bodge	
Sept. 10	Emma A. Berry	56	117	Danbury	.. N. H.	..	Joseph Webster	Sarah Otis	
22	Clara L. Caswell	63	820	Barnstead	Barnstead	Barnstead	Aaron Snell	Mary Nutter	
Oct. 25	Martha J. Hanson	79	521	..	Barnstead	..	Emerson Hodgdon	Mary George	
Nov. 16	George W. Nutter	31	327	Concord	Charles C. Nutter	Elizabeth Tibbetts	
2	Flora Anderson	61	012	Nova Scotia	Nova Scotia	Nottingham	Duncan McKenzie	Mary Cory	
Nov. 16*	Jane Walker	80	69	E. Kingston	Newburypt, Mass	Nova Scotia	Charles Titcome	Sara Smith	
16*	Joseph C. Russell	83	820	France	Meredith	E. Kingston	Joseph Russell	Abigail Pinkham	
March 27*	Paul H. Winkley	86	01	Barnstead	Strafford	Strafford	Paul Winkley	Lydia Jones	
May 24*	Mildred E. Babb	51	820	..	Dixmont, Me	..	George A. Nichols	Theresa Hegar	
June 11*	Mathilda Rennie	32	6	Austria	Austria	Austria	Konard Belgel	Harriet Fowler	
Sept. 2*	George A. Nichols	77	226	Dixmont, Me	Reading, Mass	Salem, Mass	Abner Nichols	Ora M. Tower	
Nov. 9*	Leon M. Jenkins	69	820	Barnstead	Barnstead	Boston, Mass	Harry L. Jenkins	Mary C. Walker	
March 27*	Charles H. Morrison	13	212	Alton	Alton	Barnstead	James N. Morrison	Louisa P. Adams	
Nov. 30*	John A. Clark	79	212	Barnstead	Barnstead	..	Solomon Clark	..	
March 27*	Levi Aiken	88	518	
March 27*	Fannie L. Evans	58	119	David Evans	..	

* Brought to Barnstead for burial.

I hereby certify that the above returns are correct to the best of my knowledge and belief.

GEORGE J. WHITNEY, Town Clerk.

New Hampshire State Library



3 4677 00329244 3