

352.57
F56
1995

ANNUAL REPORTS
of
FITZWILLIAM,
N.H.
1995



Settled in 1762
Incorporated in 1773

ANNUAL REPORTS

of the

Town Officers

of

FITZWILLIAM, N.H.

for the Year Ending December 31, 1995

PHOTO CREDITS

Pictures used in this year's annual report were submitted by the following:

Cover Photo: Fitzwilliam Historical Society (circa 1871)

Susan Massin: Pages 55, 73, 89, 96, 100

Joan & Bruce Knight: Pages 8, 93, 159

Ellen Hedman: Page 38

Road Agent, Ed Mattson: Pages 76, 80

Jean Auperin: Page 87

INDEX

ADA Coordinator's Report.....	101
Animal Control Officer's Report.....	74
Auditor's Report.....	30
Cemetery Department.....	98
Code Enforcement Officer's Report....	89
Conservation Commission Report.....	82
Current Use Report; Utility Summary	38
Detailed Statement of Expenditures....	42
Elliot Institute Report.....	70
Financial Report.....	32
Fire Ward's Report.....	78
Historic District Commission.....	87
Home Health Care.....	99
House Numbering Committee.....	81
Industrial & Commercial Development Commission.....	83
Index.....	3
Librarian's Report.....	94
Memorial Day.....	97
Monadnock Advisory Commission.....	85
Photo Credit Page.....	2
Planning Board's Report.....	86
Plante Memorial Park.....	96
Police Department Report.....	71
Property Transfers - 1995.....	106
Property Valuation.....	110
Recreation Commission Report.....	91
Recycling	77
Report of Library Treasurer.....	69
Report of the Trust Funds.....	66
Road Agent's Report.....	75
Schedule of Town Property.....	36
Selectmen's Report.....	27
Sources of Revenue.....	41
Statement of Appropriations.....	39
Synopsis of Annual Town Meeting March 1995....	20
Synopsis of Special Town Meeting August 1995...	26
Tax Collector's Report.....	56
Tax Rate Computation.....	37
Town Budget - 1996.....	18
Town Hall Agent's Report.....	90
Town Officers, Office Hours/Phone Numbers..	4
Unpaid Property Taxes 1995.....	61
Unredeemed Taxes 1993 & 1994.....	58
Village Precinct Financial Report.....	67
Vital Statistics.....	102
Warrant for 1996.....	12
Zoning Board of Adjustment.....	88

TOWN OFFICERS

SELECTMEN AND ASSESSORS

Susan S. Silverman	Term expires 1998
Joan Knight	Term expires 1996
W. Davis, Jr. / J. Auperin	Term expires 1996

ADMINISTRATIVE ASSISTANT

Kelley A. Collins

MODERATOR

William N. Prigge	Term expires 1996
-------------------	-------------------

TOWN CLERK - TAX COLLECTOR

Jane R. Wright	Term expires 1998
----------------	-------------------

DEPUTY TOWN CLERK

Joan B. McLaughlin

DEPUTY TAX COLLECTOR

Frances Hallett

TREASURER

Mary A. Tommila	Term expires 1998
-----------------	-------------------

DEPUTY TREASURER

Charlotte Guild

BUDGET COMMITTEE

Jesse Davis/ Janice Anderson	Term expires 1996
Thomas Parker	Term expires 1998
Winston A. Wright	Term expires 1997
Winthrop Brown, II, Chairman	Term expires 1996
Carl J. Hagstrom, III	Term expires 1996
Reino M. Lilback	Term expires 1997

TRUSTEES OF THE TRUST FUNDS

Curtis T. Hamilton	Term expires 1998
Daniel Baker	Term expires 1996
June E. Parker	Term expires 1997

TOWN OFFICERS

TRUSTEES OF THE LIBRARY

Patricia Shuster	Term expires 1998
Paula C. Baldwin	Term expires 1996
Lorraine M. White	Term expires 1997

TRUSTEES OF THE ELLIOT INSTITUTE

Richard J. Talbot
Susan Massin
Len Hirschberger

REPRESENTATIVES

Katherine Metzger	Term expires 1996
Barbara H. Richardson	Term expires 1996

SCHOOL BOARD MEMBER

John Tommila	Term expires 1997
--------------	-------------------

VILLAGE PRECINCT COMMISSIONERS

William Connelly
Andrew Henry
Phillip Walling

SUPERVISORS OF THE CHECKLIST

Emeline Angier	Term expires 2001
Irene Holmes	Term expires 1996
W. Angier / C Krunklevich	Term expires 1996

COMMISSIONERS OF PLANTE MEMORIAL PARK

Robert W. Dunton	Term expires 1996
Kenneth A. Dunton	Term expires 1996
Mark Dunton	Term expires 1996

EMERGENCY MANAGEMENT

Winston A. Wright

TOWN OFFICERS

POLICE CHIEF

Bruce L. Newton

HIGHWAY AGENT

Edwin O. Mattson, Jr.

FIRE WARDS

Robert Jackson	Term expires 1998
William N. Prigge	Term expires 1996
Mark Huntoon	Term expires 1997

FIRE CHIEF

William N. Prigge

CEMETERY COMMISSIONERS

Kenneth Dunton	Term expires 1998
Robert Dunton	Term expires 1996
Mark Dunton	Term expires 1997

CODE ENFORCEMENT OFFICER

Cal Linkenhoker

ZONING BOARD OF ADJUSTMENT

Edward Saari	Term expires 1997
Quentin Jones	Term expires 1996
Lynn Rumba	Term expires 1996
Daniel Baker	Term expires 1998

INDUSTRIAL AND COMMERCIAL DEVELOPMENT

Elizabeth Massin	Term expires 1997
James Rogers	Term expires 1997
Thomas Lacy	Term expires 1997
William Prigge	Term expires 1996

TOWN OFFICERS

John Tommila	Term expires 1996
Steve Kurtz	Term expires 1997
James Snell	Term expires 1997
Robin Haynes	Term expires 1997
Thomas Parker, Chairman	Term expires 1997

PLANNING BOARD

Paul Grasewicz	Term expires 1997
Mary Anne Bonafair	Term expires 1996
Macreay J. Landy	Term expires 1996
James Snell	Term expires 1996
Thomas McCulla	Term expires 1998
Terry Silverman, Chairman	Term expires 1997

CONSERVATION COMMISSION

Fred M. Slavic	Term expires 1997
Rosalind W. Slavic	Term expires 1997
Paul Kotila	Term expires 1997
B. Bruce McLaughlin	Term expires 1996
Katherine Metzger, Chairman	Term expires 1996

HISTORIC DISTRICT COMMISSION

Reuel Walling	Term expires 1997
Charlotte Guild	Term expires 1996
John Fitzwilliam	Term expires 1997
Gary Taylor	Term expires 1998
Michael Terpstra	Term expires 1997
Charles Massin, Chairman	Term expires 1996

WATER AND SEWER COMMISSION

Gene Cuomo
John Knight
Edwin O. Mattson, Jr.
Charlene Carney
Macreay Landy

TOWN OFFICERS

LIBRARIAN

Susan Massin

RECREATION COMMISSION

Wayne Kassotis	Term expires 1997
Janet Meattay	Term expires 1997
Susan Bemis	Term expires 1996
Lola Grab, Chairman	Term expires 1997



Laurel Lake sail boat ragatta - Summer 1995

IN MEMORIAM



**William H. Davis, Jr.
1932-1995**

Mr. Davis served as Selectman in 1994 and 1995 and was a long-time member of the Fitzwilliam Fire Dept.

IN MEMORIAM



Jesse Davis
1908 - 1995

Mr. Davis served in the NH Legislature from 1978 to 1988, he also served as a trustee of the Elliot Institute, a member of the Fitzwilliam Historical Society, a member of the Town bicentennial committee of 1976 and as a Chairman of the Memorial Day Committee.



Wallace F. Angier
1925 - 1995

Mr. Angier was a Selectmen from 1979 to 1982 and more recently served as a Supervisor to the Checklist on and off from 1994.

USEFUL INFORMATION
Hours & Phone Numbers

Office of Selectmen	585-7723
PO Box 725	
Town Clerk - Tax Collector	585-7791
PO Box 504	

Selectmen's Office Hours

Monday & Friday	9:00 am - 12:00 noon
Tuesday & Thursday	2:00 pm - 5:00 pm
Selectmen Meet: Wed	7:00 pm - 9:00 pm

Town Clerk/Tax Collector's Office Hours

Monday & Friday	8:30 am - 12:30 pm
Tuesday & Thursday	1:00 pm - 5:00 pm
Wednesday	6:00 pm - 9:00 pm

Planning Board	585-7744
PO Box 46	
Monday	9:00 am - 12 noon
Tuesday & Thursday	2:00 pm - 5:00 pm
(at the Town Hall)	

Police Department	585-6565
-------------------	----------

Fire Department - Emergency	911 or 352-1100
(non-emergency)	585-6561

Road Agent	585-2255
------------	----------

Code Enforcement Officer	585-7744
--------------------------	----------

Transfer Station/Recycling Ctr.	585-9423
---------------------------------	----------

Library	585-6503
---------	----------

Monday	2:00 pm - 5:00 pm
	6:00 pm - 8:00 pm
Tuesday & Thursday	2:00 pm - 5:00 pm
Wednesday	9:00 am - 12:00 noon
	2:00 pm - 5:00 pm
	6:00 pm - 8:00 pm
Saturday	9:00 am - 12:00 noon

**THE STATE OF NEW HAMPSHIRE
TOWN WARRANT 1996**

To the inhabitants of the Town of Fitzwilliam, in the County of Cheshire, in said State, qualified to vote in town affairs, you are hereby notified to meet at the Town Hall in said Fitzwilliam on Tuesday, the twelfth day of March next at seven (7:00) o'clock in the afternoon to act on the following subjects:

ARTICLE 1. To bring in your votes for the election of one Selectman for three years; one Selectman for one year; one Moderator for two years; one Supervisor of the Checklist for six years; one Supervisor of the Checklist for five years; one Supervisor of the Checklist for four years; one Budget Committee Member for three years; two Budget Committee Member for two years; one Fireward for three years; two Planning Board Members for three years; two Planning Board members for two years; one Cemetery Commissioner for three years; one Trustee of Trust Funds for three years; one Trustee of Library for three years and three Commissioners of Plante Memorial Park for one year.

ARTICLE 2 (BY BALLOT). Are you in favor of the adoption of Amendment #1 as proposed by the Planning Board for the Town zoning ordinance as follows:
Amend the definitions under Article IV, Section 127-15 to adopt the New Hampshire Model Floodplain Development Ordinance.

YES

NO

ARTICLE 3 (BY BALLOT). Are you in favor of the adoption of Amendment #2 as proposed by the Planning Board for the Town zoning Ordinance as follows:
Amend article 127-42 changing Section F to Section G with Section F to provide the regulation for applicant's seeking a variance in connection with the Floodplain Overlay District.

YES

NO

ARTICLE 4 (BY BALLOT). Are you in favor of the adoption of Amendment #3 as proposed by the Planning Board for the Town zoning ordinance as follows:

Add to article VI Section 221-21, Section 5 with regard to requirements for subdivisions having land designated as "Special Flood Hazard Areas".

YES

NO

ARTICLE 5 (BY BALLOT). Shall we adopt an exemption for the totally and permanently disabled? The exemption, based on assessed value, for qualified taxpayers shall be \$25,000. To qualify, the person must have been a New Hampshire resident for at least five years and own and occupy the real estate individually or jointly, or if the real estate is owned by a spouse, they must have been married for at least five years. In addition, the taxpayer must have a net income of not more than \$15,000 or, if married, a combined net income of not more than \$20,000; and own net assets not in excess of \$50,000 excluding the value of the person's residence.

YES

NO

ARTICLE 6 (BY BALLOT). Shall we modify the optional adjusted elderly exemptions from property tax? The optional exemptions, based on assessed value, for qualified taxpayers shall be as follows: for a person 65 years of age up to 75 years, \$12,500; for a person 75 years of age up to 80 years, \$25,000; for a person 80 years of age or older, \$50,000. To qualify, the person must have been a New Hampshire resident for at least five years; own the real estate individually or jointly, or if the real estate is owned by a spouse, they must have been married for at least five years. In addition, the taxpayer must have a net income of not more than \$15,000 or, if married a combined net income of less than \$20,000; and own net assets not in excess of \$50,000, excluding the value of the person's residence.

YES

NO

Polls will open not later than 2:00 p.m. and close not earlier than 7:00 p.m., or such later time as shall be authorized by vote of the town.

ARTICLE 7. To hear and act upon the reports of Agents, Committees and Officers heretofore chosen.

ARTICLE 8. To see if the town will vote to appoint a committee to have charge of the Memorial Day exercises, or take any action thereon.

ARTICLE 9. To see if the town will vote to raise and appropriate the sum of \$5,500 to install air conditioning in the offices of the Town Hall building, or take any action thereon. (Recommended by Budget Committee; Recommended by Board of Selectmen)

ARTICLE 10. To see if the Town will vote to raise and appropriate the sum of \$13,000 to install a partial exhaust extraction system in the Public Safety Building (for the purpose of removing diesel exhaust fumes), or take any action thereon. (Not recommended by Budget Committee; Recommended by Board of Selectmen)

ARTICLE 11. To see if the Town will vote to raise and appropriate the sum of \$11,550 to purchase SCBA (self contained breathing apparatus) for use by the Town Fire Department, and further provide that any income secured from the sale of units presently owned by the fire department shall be allocated to reduce the amount raised by taxes during the current year, or take any action thereon. (Recommended by Budget Committee; Recommended by the Board of Selectmen)

ARTICLE 12. To see if the town will vote to raise and appropriate the sum of \$8,000 to acquire the land behind the Depot Fire Station (Map 29, Lot 17), from the Catholic Archdiocese, or take any action thereon. (Recommended by Budget Committee; Not recommended by Board of Selectmen).

ARTICLE 13. To see if the town will vote to raise and appropriate the sum of \$110,000 to overlay (pave) roads, or take any action thereon. (Recommended by Budget Committee; Recommended \$85,000 by Board of Selectmen)

ARTICLE 14. To see if the town will vote to raise and appropriate the sum of \$20,000 for sealing (oiling) of town roads, or take any action thereon. (Recommended by Budget Committee; Recommended by Board of Selectmen)

ARTICLE 15. To see if the Town will vote to raise and appropriate the sum of \$14,000 for a new access to the Library building to enhance Americans with Disabilities Act (ADA) compliance, and to authorize the Board of Selectmen to apply for Community Development Block Grant Funds through the Cheshire County ADA Project and the New Hampshire Office of State Planning, and if said grant is approved, to authorize the Board of Selectmen to use any funds received from the grant as an offset against this appropriation. (Recommended by Budget Committee; Recommended by the Board of Selectmen)

ARTICLE 16. To see if the town will vote to raise and appropriate the sum of \$2,000 to support the operation of Meadowood County Area Fire Department, or take any action thereon. (Recommended by Budget Committee; Recommended by Board of Selectmen)

ARTICLE 17. To see if the town will vote to raise and appropriate the sum of \$5,000 to construct a road to access the section of Pine Grove Cemetery surveyed in 1994 and to finance said appropriation by withdrawing \$5,000 from the Capital Reserve Fund created by ARTICLE #35 at the 1994 Annual Meeting, or take any action thereon. (Recommended by Budget Committee; Recommended by Board of Selectmen)

ARTICLE 18. To see if the town will vote to raise and appropriate the sum of \$7,000 to create a Capital Reserve

Fund for the painting of the exterior of the Town Hall (excluding the steeple), or take any action, thereon. (Not recommended by Budget Committee; Recommended by Board of Selectmen)

ARTICLE 19. To see if the town will vote to raise and appropriate the sum of \$10,000 to be added to the Capital Reserve Fund created under ARTICLE 17 at the Annual Meeting of 1995 for the reassessment of the town, or take any action thereon. (Recommended by Budget Committee; Recommended by the Board of Selectmen)

ARTICLE 20. To see if the Town will vote to raise and appropriate the sum of \$5,000 to add to the Capital Reserve Fund created by ARTICLE 15 of the Annual Meeting of 1995 for the purchase of a vehicle for the use of the police department, or take any action thereon. (Recommended by Budget Committee; Recommended \$7000 by Board of Selectmen)

ARTICLE 21. To see if the Town will vote to raise and appropriate the sum of \$2,500 to add to the Capital Reserve Fund created by ARTICLE 14 of the Annual Meeting of 1995 for the re-construction of the tennis courts, or take any action thereon. (Recommended by Budget Committee; Recommended by Board of Selectmen)

ARTICLE 22. To see if the Town will vote to raise and appropriate the sum of \$5,000 to add to the Capital Reserve Fund created by ARTICLE 11 of the Annual Meeting of 1969 for the purchase of a fire department vehicle, or take any action thereon. (Not recommended by Budget Committee; Recommended by Board of Selectmen)

ARTICLE 23 (BY PETITION). To see if the Town will vote to raise and appropriate the sum of \$750.00 for the providing of meals to needy Fitzwilliam residents furnished and distributed by The Community Kitchen, Inc. The total cost of providing 2,709 meals to

Fitzwilliam residents during the twelve-month period of 1995 was \$1,219.00. All towns in the Monadnock region are being requested to provide funding to The Community Kitchen to help defray the costs of serving and distributing meals in 1996. (Not recommended by Budget Committee; Not recommended by Board of Selectmen).

ARTICLE 24. To hear the report of the Budget Committee and pass any vote in relation thereto.

ARTICLE 25. To see if the town will vote to authorize the Board of Selectmen to trade, sell or otherwise dispose of any unusable vehicles or equipment of any of the departments of the Town, or take any action thereon.

ARTICLE 26. To see if the town will vote to authorize the Board of Selectmen to accept, on behalf of the town, gifts, legacies, and devices made to the town in trust for any public purpose, as permitted by RSA 31:19, or take any action thereon.

ARTICLE 27. To see if the town will vote to authorize the Board of Selectmen to accept the dedication of any street shown on a subdivision plat by the Planning Board, provided that such street has been constructed in accordance with the approval of the subdivision plat by the Planning Board and has been constructed in accordance with applicable town specification as determined by the Board of Selectmen or their agent, or take any action thereon.

GIVEN UNDER our hands this 7th day of February in the year of our Lord, nineteen hundred and ninety-six.

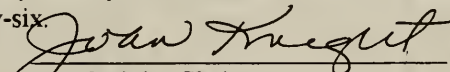

Joan Knight, Chairman

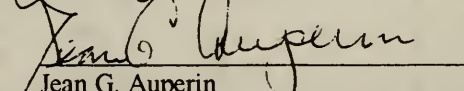

Jean G. Auperin

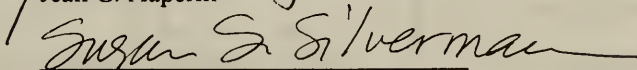

Susan S. Silverman

BUDGET OF THE TOWN OF FITZWILLIAM, NH
For the Year 1996

PURPOSES OF APPROPRIATION (RSA 31:4)	Actual Appropri- ations 1995	Actual Expendi- tures 1995	Selectmen's Budget 1996	Budget Committee	
				Recom- mended 1996	Not Recom- mended 1996
GENERAL GOVERNMENT					
Executive	90,991	86,643	87,274	86,774	500
Elec., Reg., & Vital Stat.	20,804	19,796	19,867	19,867	
Financial Administration	47,765	44,534	49,391	49,931	
Revaluation of Property	15,000	10,750	8,000	8,000	
Legal Expense	35,000	39,632	45,000	45,000	
Planning & Zoning	19,317	10,921	20,148	18,048	2,100
Gen. Government Buildings	31,510	28,839	29,254	27,105	2,149
Cemeteries	17,600	13,472	18,726	18,726	
Insurance	51,715	55,239	57,250	57,250	
PUBLIC SAFETY					
Police Department	150,287	144,783	155,081	155,081	
Fire Department	67,959	67,634	48,870	54,640	
Emergency Management	8,500	4,530	5,550	4,925	625
Building Inspection	3,014	3,056	4,012	4,012	
Meadowood Fire Dept.	2,000	2,000	2,000	2,000	
HIGHWAYS, STREETS & BRIDGES					
Gen. Highway Dept. Expenses	245,700	249,965	268,652	256,702	11,950
Street Lighting	11,036	10,867	11,800	11,800	
SANITATION					
Solid Waste Disposal	83,393	79,936	83,842	83,842	
HEALTH					
Pest Control	3,290	3,044	4,000	4,003	
Health Agencies/Hospitals	14,279	9,005	10,729	10,729	
Community Kitchen, Inc					750
WELFARE					
Direct Assistance	20,000	21,086	30,000	25,000	5,000

BUDGET OF THE TOWN OF FITZWILLIAM, NH
For the Year 1996

PURPOSES OF APPROPRIATION (RSA 31:4)	Actual ppropriations 1995	Actual Expendi- tures 1995	Selectmen's Budget 1996	Budget Committee	
				Recom- mended 1996	Not Recom- mended 1996
CULTURE AND RECREATION					
Parks and Recreation	26,225	22,066	28,620	24,880	3,740
Library	37,947	37,947	40,934	40,934	
Patriotic Purposes	700	413	700	700	
Parks and Precincts	6,500	2,361	2,500	2,500	
Conservation Commission	1,118	1,147	1,120	1,120	
ECONOMIC DEVELOPMENT					
Industrial & Comm Develop	1,500	599	1,000	1,500	
DEBT SERVICE					
Interest-Tax Antic. Notes	12,000	0	12,000	12,000	
CAPITAL OUTLAY	124,600	122,826			
Town Hall Air Condition			5,500	5,500	
Fire Dept Exhaust Extrac			13,000	0	13,000
Fire Dept Equip-SCBA			11,550	11,550	
Cemetery Road fr Cap Res			5,000	5,000	
New Library Access/ADA			14,000	14,000	
Sealing Roads			20,000	20,000	
Overlay Roads			85,000	110,000	
CAPITAL RESERVE	15,000	15,000			
Police Vehicle			7,000	5,000	2,000
Paint Town Hall			7,000	0	
Town Wide Revaluation			10,000	5,000	5,000
Fire Dept Vehicle			5,000	0	
Tennis Court/Rec			2,500	2,500	
TOTAL APPROPRIATIONS	1,165,250	1,108,091	1,223,870	1,218,704	46,189

**ANNUAL TOWN MEETING
MARCH 14, 1995**

The annual Town Meeting was called to order by Moderator Pro Tem, Debbie Favreau at 2pm, and voting for Town Officers started immediately. Empty ballot box displayed. Wesley Whitham first voter.

Results of the election follows:

ARTICLE 1-

SELECTMAN (3 YEAR TERM)	SUSAN LINK	309*
TOWN CLERK/ TAX COLLECTOR (3 YEAR TERM)	JACKLYN KOTTKE JANE R. WRIGHT	96 282*
FIREWARDS (3 YEAR TERM)	ROBERT JACKSON TERRY E. NORSTRAND PETER O. THOMPSON	197* 9 158
TREASURER (3 YEAR TERM)	MARY A. TOMMILA	346*
PLANNING BOARD MEMBER (3 YEAR TERM) VOTE FOR TWO		
PLANNING BOARD MEMBER (2 YEAR TERM)	PAUL F. GASEWICZ	263*
TRUSTEE OF TRUST FUNDS (3 YEAR TERM)	CURTIS T. HAMILTON	336*
BUDGET COMMITTEE MEMBER (3 YEAR TERM) VOTE FOR TWO	JESSE DAVIS THOMAS F. PARKER	253* 276*
BUDGET COMMITTEE MEMBER (2 YEAR TERM)	WINSTON A. WRIGHT	317*
TRUSTEE OF THE LIBRARY (3 YEAR TERM)	PATRICIA SHUSTER	289*
CEMETARY COMMISSIONER (3 YEAR TERM)	KENNETH DUNTON	329*

SUPERVISOR OF THE CHECKLIST (4 YEAR TERM) VOTE FOR ONE (WRITE-IN)	EMELINE ANGIER	10*
--	----------------	-----

PLANTE MEMORIAL PARK (1 YEAR TERM) VOTE FOR THREE	KENNETH DUNTON MARK DUNTON ROBERT DUNTON	8* 311* 294*
---	--	--------------------

***ELECTED TO OFFICE**

The evening meeting opened at 7 pm by Moderator, William Prigge. Flag salute by the Boy Scouts and Girl Scouts. Prayer by Rev. Lynda Tolton. Motion made and seconded to waiver the reading of the entire warrant at this time.

ARTICLE 2 - To hear and act upon the reports of Agents, Committees and Officers heretofore chosen. Susan Link made motion and it was seconded to accept the Town Report as written. Tom Parker spoke about the Industrial Development Committee. They have compiled a telephone directory and anyone wishing to have their business included should contact the committee. Mr. Blumn spoke about the "Adopt a Road" Program and encouraged people to help. John Tommila spoke about the Monadnock Regional formula that was voted on March 4, 1995 and the effect it would have on our taxes. Selectmen William Davis presented a gavel to Moderator, William Prigge for the twenty-five (25) years he has served as Town Moderator.

ARTICLE 3 - Voted to have the Selectmen appoint a committee to have charge of the Memorial Day exercises. Joan Knight made motion and it was seconded. She reported that Robin Haynes and Lola Grab had served last year. Motion passed.

ARTICLE 4 - William Davis made motion and it was seconded to raise and appropriate the sum of \$16,000 for painting and repairing the Town Hall steeple and clock. Motion passed.

ARTICLE 5 - Edwin Mattson, Jr. made motion and it was seconded to raise and appropriate the sum of \$28,000 for the re-construction of 2500 feet of Richmond Road (the Richmond Road to Bull Run), from the Edwin and Iris Grove property near Angier Road westerly to Route 119. This article was amended to raise and appropriate the sum of \$20,800.00. Motion passed as amended.

ARTICLE 6 - Edwin Mattson, Jr. made motion and it was seconded to raise and appropriate the sum of \$30,000 to overlay (pave) the entire length of Lower Troy Road, and the section of Templeton Turnpike from the Winchendon Road (Route 119) at the north end of the Common to the Fitzwilliam Community Church. Motion passed.

ARTICLE 7 - Edwin Mattson, Jr. made motion and it was seconded to raise and appropriate the sum of \$30,000 for sealing (oiling) of town roads. Motion passed.

ARTICLE 8 - Edwin Mattson, Jr. made motion and it was seconded to raise and appropriate the sum of \$28,000 to construct a salt/sand shed on Town property behind the Highway Barn. John Tommila spoke on this article and said that he could do this project for \$17,000.00. Edwin Mattson made motion and it was seconded to amend this article to raise and appropriate the sum of \$17,000.00 to

construct a salt/sand shed on Town property behind the Highway Barn. Article passed as amended.

ARTICLE 9 - Edwin Mattson, Jr. made motion and it was seconded to authorize the Board of Selectmen to enter into a four-year lease agreement for the purpose of acquiring a one-ton pickup with plow and hydraulics for the use of the highway department, and to raise and appropriate the sum of \$8,600.00 to cover the first year's payment, and to dispose of the 1987 Ford automobile and 1984 Chevy one-ton pickup, with any proceeds from the sale of said vehicles being used to offset the 1995 lease payment. This article passed as amended.

Louise Germaine asked if Article 28 could be brought forward at this time to be acted on. The Moderator said that it was in order.

ARTICLE 28 - (By Petition) To see if the residents will vote to direct the Board of Selectmen to remove the current Road Agent from office for failure to perform the duties of his office in an acceptable manner. Voted to indefinitely postpone this article.

ARTICLE 10 - Joan Knight made motion and it was seconded to raise and appropriate the sum of \$2,000 to support the operation of Meadowood County Area Fire Department. Motion passed.

ARTICLE 11 - William Davis made motion and it was seconded to raise and appropriate the sum of \$5,000. to construct a road to access newly surveyed section of Pine Grove Cemetery and to finance said appropriation by withdrawing \$5,000. from the Capital Reserve Fund created by ARTICLE 35 at the 1994 Annual Town Meeting. This motion did not pass.

At this time Thomas Parker took over as Moderator for William Prigge. Voted to discuss both article 12 and 13 and then vote on them at the same time.

ARTICLE 12 - William Prigge made motion and it was seconded to raise and appropriate the sum of \$27,900 for the purchase of 18 self-contained breathing apparatus (SCBA) units for the Fire Department, said appropriation to be paid by authorizing the Selectmen to borrow \$15,900 for one year on terms and conditions they deem to be in the best interest of the town, and the remaining \$12,000 to come from current tax revenues, further provided that any income secured from the sale of units presently owned by the Fire Department shall be allocated to reduce the amount raised by taxes during the current year. Ballot vote required, 2/3rds majority needed for passage. There were 206 ballots cast. The ballot vote resulted in 125 YES and 80 NO - 1 blank Ballot. The article failed to pass on 2/3rds majority.

ARTICLE 13 - William Prigge made motion and it was seconded to raise and appropriate the sum of \$75,000 for the purchase of an ambulance for the Fire Department, said appropriation to be paid by authorizing the Selectmen to borrow \$25,000 for one year on terms and conditions they deem to be in the best interest of the town, and \$25,000 for two years on terms and conditions they deem to be in the best interest of the Town, and the balance of \$25,000 to come from current tax revenue. (Ballot vote required, 2/3rds majority needed for passage). There were 206 ballots cast. The ballot vote resulted in 116 YES and 90 NO. The article failed to pass on 2/3rds majority.

A motion was made and seconded at this time not to re-consider articles 12 & 13 at this meeting. Motion passed.

ARTICLE 14 - Wayne Kassotis made motion and it was seconded to raise and appropriate the sum of \$5000. to create a Capital Reserve Fund for the re-construction of the tennis courts. A poll of the house resulted in 71 YES and 55 NO. Motion passed.

ARTICLE 15 - Bruce Newton made motion and it was seconded to raise and appropriate the sum of \$5000. to create a Capital Reserve Fund for the purchase of a vehicle for the use of the Police Department. Motion passed.

ARTICLE 16 - Susan Link made motion and it was seconded to indefinitely postpone this article to raise and appropriate the sum of \$5000. to create a Capital Reserve Fund for the painting of the Town Hall. Motion passed.

ARTICLE 17 - Susan Link made motion and it was seconded to raise and appropriate the sum of \$5000. to create a Capital Reserve Fund for the reassessment of the town. Motion passed.

ARTICLE 18 - Joan Knight made motion and it was seconded to raise and appropriate the sum of \$2010. for the support of Monadnock Family Services. Motion passes.

James Baldwin made motion and it was seconded to re-consider Article 11 at this time. Article was defeated at this time.

ARTICLE 19 - (By Petition) Wendy Carney made motion and it was seconded to see if the town will raise and appropriate the sum of \$1000 to be disbursed to the Helping Hand, Inc. of Troy/Fitzwilliam (to continue to provide food, clothing and other humanitarian assistance to low income and disabled individuals and families from the Town of Fitzwilliam). A poll of the house vote resulted in 86 YES and 57 NO. Motion passes.

ARTICLE 20 - (By Petition) Lorie Lafond made a motion to amend the article and it was seconded. To see if the town will vote to raise and appropriate the sum of \$2,200.00 to contribute to the \$16,800 the P.T.O has already raised for a new recycled plastic playground at Emerson School. Motion passed as amended.

ARTICLE 21 - To hear the report of the Budget Committee and pass any vote in relation thereto. Susan Link made a motion and it was seconded to add \$5000.00 to the Direct Assistance budget, and \$10,000.00 for revaluation of property. Motion passed. Terry Nostrand made motion and it was seconded to add \$15,500. to the Fire Department budget for 10 self-contained breathing apparatus. A motion was made and seconded to have a ballot vote. The ballot vote resulted in 77 YES and 52 NO. Motion carried.

Thomas Parker of the budget committee made a motion and it was seconded to pass a budget of \$1,165,250.00. Voted in the affirmative. The following break down of expenses shows \$5000.00 more then the motion.

GENERAL GOVERNMENT

Executive	\$90,991.
Elec., Reg. & Vital Stat.	20,804.
Financial Administration	47,765.
Revaluation of Property	15,000.
Legal Expense	40,000.
Planning & Zoning	19,817.
Gen.Gov't Bldgs.	31,510.
Cemeteries	17,600.
Insurance	51,715.

PUBLIC SAFETY	
Police Dept.	150,287.
Fire Dept.	67,959.
Emergency Mngmt.	8,500.
Meadowood Fire Dept.	2,000.
Building Inspector	3,014.
HIGHWAYS, STREETS & BRIDGES	
Gen. Highway Dept.	
Expenses	245,700.
Street Lighting	11,036.
SANITATION	
Solid Waste Disposal	83,393.
HEALTH	
Pest Control	3,290.
Health Agencies/Hospitals	11,269.
Monadnock Family Services	2,010.
Troy/Fitz. Helping Hands	1,000.
WELFARE	
Direct Assistance	20,000.
CULTURE & RECREATION	
Parks & Recreation	26,225.
Library	37,947.
Patriotic Purpose	700.
Parks & Precincts	6,500.
Conservation Commission	1,118.
ECONOMIC DEVELOPMENT	
Industrial & Commercial	
Development	1,500.
DEBT SERVICE	
Interest-Tax Antic Notes	12,000.
CAPITAL OUTLAY	
Town Hall Steeple	16,000.
Hwy Dept Salt Shed	17,000.
Sealing Roads	30,000.
Overlay Roads	30,000.
Richmond Road	20,800.
One-Ton Pick-up/Hwy	8,600.
Emerson School Playground	2,200.
CAPITAL RESERVE	
Police Cruiser	5,000.
Tennis Courts	5,000.
Town Wide Revaluation	5,000.
TOTAL APPROPRIATIONS	\$1,170,250.00

ARTICLE 22 - William Davis made motion and it was seconded to authorize the Board of Selectmen to trade, sell or otherwise dispose of any unusable vehicles or equipment of any of the departments of the Town. Motion passed.

ARTICLE 23 - Joan Knight made motion and it was seconded to authorize the Board of Selectmen to accept, on behalf of the town, gifts, legacies and devises made to the town in trust for any public purpose, as permitted by RSA 31:10. Motion passed.

ARTICLE 24 - Susan Link made motion and it was seconded to authorize the Board of Selectmen to accept the dedication of any street shown on a subdivision plat approved by the Planning Board, provided that such street has been constructed in accordance with the approval of the subdivision plat by the Planning Board and has been constructed in accordance with applicable town specifications as determined by the Board of Selectmen or their agent. Motion passed.

ARTICLE 25 - Katherine Metzger made motion and it was seconded to authorize the Selectmen to accept from Harvey J. Gaseau of Marlborough, NH a deed of real property in Fitzwilliam, NH containing approximately one hundred (100) acres (more or less) and being more particularly shown on Fitzwilliam Tax Map as Map 12, Lot 28, and containing such conditions and restrictions as to its use as the Selectmen may determine, and further to authorize the selectmen to delegate the management and administration of said land to the Fitzwilliam Conservation Commission. Motion passed.

ARTICLE 26 - (By Petition) William Davis made motion and it was seconded to authorize the Board of Selectmen to convey any interest that the town may have in and to a lot as the Woodbrook Camp and Tennis Condominium, shown on town tax maps as Map 42, Lot 01-32 to Tammy M. Bourgeois, for such amount as the Board deems to be in the best interest of the town. Motion passed.

ARTICLE 27 - (By Petition) William Davis made motion and it was seconded to authorize the Selectmen to convey any interest that the town may have in and to a lot on the Old Whitcomb Road shown on the tax maps as Map 7, Lot 27-1 to Todd M. Reed, for such amount as the Board deems to be in the best interest of the town. Motion passed.

**Respectfully submitted,
Jane R. Wright
Clerk**

Special Town Meeting
August 26, 1995

A Special Town Meeting was held at 10am on August 26, 1995 to act on the following Articles:

Article I - (By Petition) - Voted to transfer to the Fitzwilliam Fire Department Inc. the 1977 Chevrolet Rescue Truck which was originally donated to the Town of Fitzwilliam Fire Department, Inc. Some discussion on the floor about the Article, and the vote was taken as a Yes & No vote from the floor. Voted in the affirmative.

Article II - (By Petition) - Voted to accept a gift from the Fitzwilliam Fire Department, Inc. and from other concerned citizens of the Town of a used ambulance to replace the current rescue truck and to provide emergency transportation services. Several questions were asked about the Ambulance Service and all answered satisfactorily. Voted in the affirmative.

Meeting Adjourned at 10:42am.

Respectively submitted,
Jane R. Wright
Clerk of Fitzwilliam

BOARD OF SELECTMEN 1995 ANNUAL REPORT

The Board of Selectmen would like to thank all those residents who have shared their time and expertise and served on town committees and boards during 1995. We also recognize and thank our town employees who implement the services that the town requires. The efforts of these two groups along with local organizations who serve our residents enable us to maintain and improve our community. We encourage anyone with an interest in joining these efforts to serve on a board or attend open meetings to voice their ideas.

The Town of Fitzwilliam is in good shape financially. We have no long term debt and have finished the year within the appropriations that you approved at Town meeting 1995. (Otherwise we'd be on our way to jail!) We continue to be members of the NH Public Investment Pool which allows us quicker accessibility to town funds and earns us a favorable interest rate. We anticipate that we will end the year with a surplus and will use part of that to offset property taxes.

This year the Board directed a sales study that was undertaken by our assessor in order to bring our assessed valuations back into line. As you will note below, the Town's portion of the tax rate increased by \$1.19. A significant portion of this increase was due to the update and not to increased spending. Some residents saw a decrease in their tax bill while others saw an increase as the update tried to apportion taxes more fairly. The tax base is now \$119,895,275 with 71 acres put into current use in 1995. The percentage of equalization should be near 100%. The amount to be raised by taxes for 1995 was \$3,024,837 and the tax rate breaks down as follows:

	1995	1994	1993
Town	5.97	4.78	4.73
County	2.23	1.72	1.66
School	17.23	13.48	12.21
Total	\$25.43	\$19.98	\$18.60

During this past year long needed repairs were made to the Town Hall foundation. The Town Hall steeple was repainted and the face of the clock redone with gold leaf. We hope over the next several years to put some money aside to complete the painting of the exterior of Town Hall. We were also able to upgrade the electrical service in the building in order to accommodate the new technology and equipment used to transact business and keep records. We constructed a new salt shed at the Highway department and thanks to the combined efforts of John Tommila, John Holman and others we were able to stay within budget. The Board responded to a petition by town residents and held a special Town Meeting on August 25, 1995. Those attending voted to accept the gift of an ambulance and in the fall of 1995 the Town, through the Fitzwilliam Fire Department, began operating an ambulance service.

This year in our 1996 budget we have addressed ADA (American's with Disabilities Act) projects that will make town buildings accessible to all our residents. Our priority is the library building which, at present, is not handicap accessible. We have requested funds for an upgrade of the Town Hall lift and renovations of the restrooms at the Public Safety Building. Under the direction of our ADA coordinator, Nancy Carney, the town has applied for a grant from the New Hampshire Office of State Planning. If funded, it is a matching grant for 50% of the cost. We ask you to support these projects with your yes vote at Town meeting. The ADA legislation is aimed at helping our neighbors and perhaps ourselves at a future date since this is a minority that anyone can join.

Our major goal for 1996 will be the development of a Capital Improvement Plan(CIP) for the town. Working with the Planning Board and all department heads and supervisors we will develop a five year plan to help prioritize our development and spread the larger capital project dollars.

One rallying issue for the Town this year was the school funding formula. The change that was voted in at the March meeting would have raised our taxes drastically. Thanks to the hard work of John Tommila,

Janice Anderson, Kelley Collins, our Administrative Assistant and many of you, we were able to disseminate information, hold a special meeting and vote to rescind the March vote. For the moment we have won, but we should remain vigilant in attending District meetings and hearings.

One final and sad note, 1995 saw the passing of three very important members of our community. Jesse Davis, who served as our State Representative and on several Town Boards; Wally Angier, a former selectman and most recently Supervisor of the Checklist and Bill Davis, a member of our board who brought humor and a practical eye to our meetings and our decisions. Every time the fire whistle blows during a meeting, we will forever have a vision of him jumping out of his chair and during budget talks we'll remember his "frustrations" about spending that dime. We will miss all for their wisdom and for their contributions to this community.

Thank you for the opportunity to serve the community. Please continue to let us know about any concerns and ideas that you might have, and we encourage you to become involved in your community in whatever way you can.

Peace and prosperity in the new year.

Joan Knight, Chairman
Susan Silverman
Jean Auperin
BOARD OF SELECTMEN

CORRECTION: On the 1995 Warrant the article (#25) which gave permission for the Selectmen to accept approximately 100 acres for conservation from Mr. Harvey J. Gaseau was mistakenly listed as Lot 12, Map 28. The correct Map is 12 and the correct Lot is 28.

Vachon, Clukay & Co., PC

Certified Public Accountants

45 Market Street
Manchester, New Hampshire 03101
(603) 622-7070
FAX: 622-1452

January 26, 1996

To the Board of Selectmen
Town of Fitzwilliam, New Hampshire

We have audited the general purpose financial statements of the Town of Fitzwilliam, New Hampshire as of and for the year ended December 31, 1995, and have issued our report thereon dated January 26, 1996.

We conducted our audit in accordance with generally accepted auditing standards. Those standards require that we plan and perform the audit to obtain reasonable assurance about whether the general purpose financial statements are free of material misstatement.

In planning and performing our audit of the general purpose financial statements of the Town of Fitzwilliam, New Hampshire for the year ended December 31, 1995, we considered its internal control structure in order to determine our auditing procedures for the purpose of expressing our opinion on the general purpose financial statements and not to provide assurance on the internal control structure.

The management of the Town of Fitzwilliam, New Hampshire is responsible for establishing and maintaining an internal control structure. In fulfilling this responsibility, estimates and judgments by management are required to assess the expected benefits and related costs of internal control structure policies and procedures. The objectives of an internal control structure are to provide management with reasonable, but not absolute, assurance that assets are safeguarded against loss from unauthorized use or disposition, and that transactions are executed in accordance with management's authorization and recorded properly to permit the preparation of financial statements in accordance with generally accepted accounting principles. Because of inherent limitations in any internal control structure, errors or irregularities may nevertheless occur and not be detected. Also, projection of any evaluation of the structure to future periods is subject to the risk that procedures may become inadequate because of changes in conditions or that the effectiveness of the design and operation of policies and procedures may deteriorate.

For the purpose of this report, we have classified the significant internal control structure policies and procedures in the following categories:

ACCOUNTING APPLICATIONS

- Budget
- Cash and investments
- Revenue and receivables
- Expenditures for goods and services
and accounts payable
- Payroll and related liabilities

For all of the internal control structure categories listed above, we obtained an understanding of the design of relevant policies and procedures and whether they have been placed in operation, and we assessed control risk.

Our consideration of the internal control structure would not necessarily disclose all matters in the internal control structure that might be material weaknesses under standards established by the American Institute of Certified Public Accountants. A material weakness is a reportable condition in which the design or operation of one or more of the internal control structure elements does not reduce to a relatively low level the risk that errors or irregularities in amounts that would be material in relation to the general purpose financial statements being audited may occur and not be detected within a timely period by employees in the normal course of performing their assigned functions. We noted no matters involving the internal control structure and its operation that we consider to be material weaknesses as defined above.

This report is intended for the information of management and the Board of Selectmen. However, this report is a matter of public record and its distribution is not limited.

Vadon, Chelney & Co., PC

FINANCIAL REPORT
For the Year 1995

RECEIPTS

TAXES

Property Taxes Committed	\$ 3,006,900	
Land Use Change Tax	6,375	
Yield Taxes Committed	12,315	
Interest & Penalties on Taxes	52,815	
	<hr/>	
Total		\$ 3,080,105

LICENSES AND PERMITS

Business Licenses & Permits	1,141	
Motor Vehicle Permit Fees	182,596	
Building Permits	2,345	
All Other Licenses, Permits & Fees	5,097	
	<hr/>	
Total		191,179

INTERGOVERNMENTAL REVENUES - STATE

Shared Revenue	85,452	
Highway Block Grant	64,585	
State & Federal Forest Land	500	
Other State grant reimb	1,001	
	<hr/>	
Total		151,538

REVENUE FROM CHARGES FOR SERVICE

Income from Departments	22,134	
	<hr/>	
Total		22,134

MISCELLANEOUS REVENUES

Sale of Town Property	\$ 23,554	
Interest on Investments	25,510	
Rental of Property	100	
Fines & Forfeits	2,687	

FINANCIAL REPORT
For the Year 1995

Insurance Dividends/Reimbursements	31,685	
Other Misc. Sources not otherwise classified	4,828	
Total		\$ 88,364
<u>INTERFUND OPERATING TRANSFERS IN</u>		
Transfer from Trust & Agency Funds	5,466	
Total		5,466
TOTAL REVENUES FROM ALL SOURCES		\$ 3,538,784
FUND BALANCE JANUARY 1, 1995		294,181
GRAND TOTAL		\$ 3,832,967

EXPENDITURES

GENERAL GOVERNMENT

Executive		\$ 86,643
Election, Registration & Vital Statistics		19,796
Financial Administration		44,534
Revaluation of Property		10,750
Legal Expenses		39,632
Planning and Zoning		10,921
General Government Buildings		44,724
Cemeteries		13,472
Insurance not Otherwise Allocated		55,239

PUBLIC SAFETY

Police Department		\$ 144,783
Fire Department		67,634
Building Inspection		3,056
Emergency Management		4,530
Other Public Safety		2,000

FINANCIAL REPORT
For the Year 1995

HIGHWAYS, STREETS, BRIDGES

General Highway Department	358,623
Street Lighting	10,867

SANITATION

Solid Waste Disposal	79,936
----------------------	--------

HEALTH

Animal Control	3,044
Health Department	9,005

WELFARE

General Assistance	21,086
--------------------	--------

CULTURE AND RECREATION

Parks and Recreation	24,266
Library	4,315
Patriotic Purposes	413
Conservation Commission	1,147
Other Culture and Recreation (Precincts)	2,361

ECONOMIC DEVELOPMENT

Industrial & Commercial Development Committee	599
---	-----

DEBT SERVICE

Interest: Tax Anticipation Notes	0
----------------------------------	---

OPERATING TRANSFERS OUT

Transfers to special revenue funds	37,947
Transfers to capital reserve funds	15,000

PAYMENTS TO OTHER GOVERNMENTS

Taxes Paid to County	269,251
Taxes Paid to School District	2,107,666

Total Payments for All Purposes Less Capital Projects	\$ 3,493,240
Total Payments: Improvements other than Buildings	8,544
Total Payments: Construction	122,514
Fund Balance 12/31/95	339,727

FINANCIAL REPORT
For the Year 1995

GRAND TOTAL \$ 3,832,967

GENERAL FUND BALANCE SHEET

CURRENT ASSETS

	<u>Beginning of year</u>	<u>End of year</u>
Cash & Equivalents	\$ 107,156	\$ 65,086
Investments	728,308	931,152
Taxes Receivable	297,336	264,832
Tax Liens Receivable	135,108	125,913
Accounts Receivable	4,506	
Due from other Governments	11,065	
TOTAL ASSETS	<u><u>1,283,479</u></u>	<u><u>1,386,983</u></u>

CURRENT LIABILITIES

Due School District	989,298	1,047,256
TOTAL LIABILITIES	<u><u>989,298</u></u>	<u><u>1,047,256</u></u>

FUND EQUITY

Reserve for Special Purpose/Carry Forward	15,948	3,342
Unreserved Fund Balance	278,233	336,385
TOTAL FUND EQUITY	<u><u>294,181</u></u>	<u><u>339,727</u></u>
TOTAL LIABILITIES AND FUND EQUITY	<u><u>\$ 1,283,479</u></u>	<u><u>\$ 1,386,983</u></u>

SCHEDULE OF TOWN PROPERTY
AS OF 12/31/95

<u>DESCRIPTION</u>	<u>VALUE</u>
Town Hall, Land & Buildings	\$ 1,200,000
Furniture & Equipment	150,000
Library, Land & Buildings	225,000
Furniture & Equipment	90,000
Police Department, Land & Buildings	250,000
Equipment	56,950
Fire Department, Land & Buildings	100,000
Equipment	187,000
Highway Department, Land & Buildings	130,000
Equipment	325,000
Materials & Supplies	20,000
Parks, Commons & Playgrounds	120,000
Cemetery, Land	150,000
Equipment	2,500
Trash Transfer Station	72,800
Tax Deeded Land	1,562,400
Conservation Property	124,050
TOTAL	\$ 4,765,700

SUMMARY INVENTORY OF VALUATION

Value of Land	\$ 51,471,075
Value of Buildings	66,684,500
Public Utilities	3,300,350
Total Valuation Before Exemptions	121,455,925
Blind Exemption (2)	30,000
Elderly Exemption (49)	1,525,000
Solar/Windpower Exemption (2)	5,650
Total Exemption Allowed	1,560,650
Net Valuation on Which Tax Rate is Computed	\$ 119,895,275

1995 TAX RATE
COMPUTATION AND BREAKDOWN

TAX RATE COMPUTATION

Total Town Appropriations	+ \$ 1,165,250.00
Total Revenues & Credits	- 523,766.00
Add War Service Credits	+ 24,100.00
	<hr/>
Net Town Appropriations	= 665,584.00
School Tax Assessment	+ 2,066,194.00
County Tax Assessment	+ 266,842.00
	<hr/>
Total of Town, School, County	= 2,998,620.00
DEDUCT Total Business	
Profits Tax Reimbursement	- 0.00
LESS War Service Credits	- 24,100.00
ADD Overlay	+ 50,317.00
	<hr/> <hr/>
PROPERTY TAXES TO BE RAISED	= \$ 3,024,837.00

TAX RATE BREAKDOWN

Town	5.97
County	2.23
School	17.23
	<hr/>
Total	25.43

UTILITY SUMMARY

New England Power Company	\$ 574,000
Public Service Company of NH	2,726,350
	<hr/>
	\$ 3,300,350

CURRENT USE REPORT

<u>Description</u>	<u>Number of Acres</u>
Farm Land	259.60
Forest Land	11,059.60
Unproductive	140.20
Wet Land	883.80
	<hr/>
Total Number of Acres Exempted under Current Use	12,367.70



Corrette Wedding

STATEMENT OF APPROPRIATION
For the Tax Year 1995

<u>PURPOSES OF APPROPRIATIONS</u>	<u>AMOUNT</u>
GENERAL GOVERNMENT	
Executive	\$ 90,991
Election, Registration & Vital Stats.	20,804
Financial Administration	47,765
Reappraisal of Property	15,000
Legal Expenses	35,000
Planning & Zoning	19,817
General Government Buildings	31,510
Cemeteries	17,600
Insurance	51,715
PUBLIC SAFETY	
Police Department	150,287
Fire Department	67,959
Emergency Management	8,500
Code Enforcement	3,014
Meadowood Fire Dept. (Article 10)	2,000
HIGHWAYS, STREETS & BRIDGES	
General Highway Dept. Expenses	245,700
Street Lighting	11,036
SANITATION	
Solid Waste Disposal	83,393
HEALTH	
Animal Control	3,290
Health Department	14,279
WELFARE	
Direct Assistance	20,000

STATEMENT OF APPROPRIATION
For the Tax Year 1995

<u>PURPOSES OF APPROPRIATIONS</u>	<u>AMOUNT</u>
CULTURE AND RECREATION	
Parks and Recreation	\$ 26,225
Library	37,947
Patriotic Purposes	700
Parks and Precincts	6,500
Conservation Commission	1,118
 ECONOMIC DEVELOPMENT	
Industrial Development Committee	1,500
 DEBT SERVICE	
Interest: Tax Anticipation Notes	12,000
 CAPITAL OUTLAY	
Town Hall Steeple (Art. 4)	16,000
Highway Dept Salt Shed (Art. 8)	17,000
Sealing Roads (Art. 7)	30,000
Overlay Roads (Art. 6)	30,000
Richmond Road (Art. 5)	20,800
One-Ton Pick Up/Hwy (Art. 9)	8,600
Emerson Playground (Art. 20)	2,200
 TO CAPITAL RESERVE FUND	
Police Vehicle (Art. 15)	5,000
Tennis Court (Art. 14)	5,000
Paint Town Hall (Art. 16)	5,000
 TOTAL APPROPRIATIONS	 <u><u>\$ 1,165,250</u></u>

SOURCES OF REVENUE
For the Tax Year 1995

TAXES

Land Use Change Tax	\$ 8,375.00
Yield Taxes	12,111.00
Other Taxes	0.00
Interest & Penalties on Taxes	52,042.00

LICENSES AND PERMITS

Motor Vehicle Permit Fees	182,596.00
Other Licenses, Permits & Fees	9,142.00

INTERGOVERNMENTAL REVENUES - STATE

Shared Revenue - Block Grant	97,371.00
Highway Block Grant	64,585.00
Reimbursement - State Forest Land	500.00

CHARGES FOR SERVICE

Income From Departments	22,134.00
-------------------------	-----------

MISCELLANEOUS REVENUES

Sale of Town Property	23,554.00
Interest on Deposits	25,441.00
Rent of Property	100.00
Fines & Forfeits	2,688.00
Insurance Dividends	31,685.00
Other	2,257.00

TOTAL REVENUES AND CREDITS **\$ 534,581.00**

DETAILED STATEMENT OF EXPENDITURES
For the Year 1995

<u>DESCRIPTION</u>	<u>AMOUNT</u>	<u>TOTAL</u>
EXECUTIVE		
Gross Salaries - Elected Officials	\$ 9,000.00	
Gross Wages	48,520.62	
FICA Liability	3,567.76	
Medicare Liability	834.59	
State Retirement Liability	1,075.89	
State Unemployment Insurance	196.79	
Advertising/Notices	418.34	
Data Processing	101.70	
Consultant Services	1,876.92	
Equipment Purchase/Lease	604.00	
Equipment Repairs	606.50	
Health Insurance	8,250.09	
Meetings & Conf.	310.94	
Miscellaneous Expenditures	.11	
Office Equip.	227.00	
Postage	1,312.14	
Printing/Forms/Photo	489.35	
Professional Assoc. & Dues	979.40	
Publications/Books/Periodicals	541.02	
Registry of Deeds	61.60	
Selectmen's Expense Account	675.00	
Software	262.38	
Supplies - Office	838.44	
Tax Map Account	300.00	
Telephone	992.14	
Town Report Account	4,108.38	
Travel Expense	421.39	
Trust Funds - Bank Service Fees	87.10	
TOTAL EXECUTIVE		\$ 86,659.59

DETAILED STATEMENT OF EXPENDITURES
For the Year 1995

<u>DESCRIPTION</u>	<u>AMOUNT</u>	<u>TOTAL</u>
ELECTION/REGISTRATION & VITAL STATISTICS		
Election Administration-Salaries	\$ 735.00	
General Town Clerk Functions		
Gross Salary	9,525.47	
FICA Liability	590.58	
Medicare Liability	138.10	
State Unemployment Insurance	59.50	
Meetings & Conferences	295.12	
Profess. Assoc/Dues/Subscr	35.00	
Printing/Forms	38.09	
Postage	75.00	
Publications/Books/Period	125.00	
Supplies - Office/General	478.45	
Travel Expense	26.32	
Equipment Purchase	7,225.00	
Equipment Maintenance	200.00	
	<hr/>	
Sub-total	19,546.63	
Voter Registration		
Advertising/Notices	66.80	
Office Supplies	37.69	
Printing/Forms	145.00	
	<hr/>	
Sub-total	249.49	
TOTAL ELECTION/REGISTRATION & VITAL STATISTICS		\$ 19,796.12
 FINANCIAL ADMINISTRATION		
Trustees of Trust Funds-Bond		147.00
Audit Expense		4,708.00
Budgeting/Planning/Analysis:		
Gross Wages	193.72	
FICA Liability	18.59	
Medicare Liability	3.87	
State Unemployment Insurance	2.32	
Advertising/Notices	12.75	
Office Supplies	33.32	
	<hr/>	
Sub-total	264.57	

DETAILED STATEMENT OF EXPENDITURES
For the Year 1995

<u>DESCRIPTION</u>	<u>AMOUNT</u>	<u>TOTAL</u>
Tax Collecting		
Gross Salary	\$ 31,043.36	
FICA Liability	1,924.67	
Medicare Liability	450.22	
State Unemployment Insurance	20.98	
Books/Periodicals/Public	10.00	
Meetings & Conf.	263.24	
Office Equipment Purchase/Maint.	389.00	
Travel Expense	59.92	
Postage	957.41	
Printing/Forms/Photo	613.49	
Professional Assoc. & Dues	15.00	
Registry of Deeds	550.00	
Supplies - Office	104.45	
Telephone	424.49	
Training	375.00	
	<hr/>	
Sub-total	37,202.03	
Treasury		
Gross Salary - Elected Official	1,800.00	
FICA Liability	111.60	
Medicare Liability	26.12	
Supplies - Office	18.95	
Treasurer's Expense Account	300.00	
	<hr/>	
Sub-total	2,256.67	
TOTAL FINANCIAL ADMINISTRATION		\$ 44,578.27
CEMETERIES		
Gross Wages	9,815.09	
FICA Liability	608.53	
Medicare Liability	142.26	
State Unemployment Insurance	83.45	
Advertising Notices	10.60	
Equipment Maintenance	920.69	
Labor Contracted Services	645.00	
Materials/Gas/Oil	685.92	
Rented Equipment	250.00	
Small Tools	89.91	
Supplies - General	220.50	
	<hr/>	
TOTAL CEMETERIES		13,471.95

DETAILED STATEMENT OF EXPENDITURES
For the Year 1995

<u>DESCRIPTION</u>	<u>AMOUNT</u>	<u>TOTAL</u>
GENERAL GOVERNMENT BUILDINGS		
Gross Wages	\$ 587.32	
FICA Liability	36.86	
Medicare Liability	8.59	
State Unemployment Insurance	5.02	
	<hr/>	
Sub-total	637.79	
Town Hall		
Alarm Monitoring	1,729.20	
Building Maint. & Repair	8,644.40	
Custodial/Hskpng Supplies	308.46	
Groundskeeping	762.00	
Electricity	2,315.83	
Equipment Purchase	100.00	
Equipment Maint/Repair	147.35	
Extermination Service	270.00	
Heating Oil	2,168.37	
Labor Contracted Services	1,610.50	
Small Tools	47.53	
Supplies - General	34.26	
Telephone	1,336.66	
Water	145.00	
	<hr/>	
Sub-total	19,619.56	
Public Safety Building		
Alarm Monitoring	489.00	
Building Maint. & Repairs	385.00	
Custodial/Hskpng Supplies	84.66	
Electricity	3,493.47	
Heat & Oil	1,602.84	
Labor Contracted Services	546.50	
Other Prop. Related Serv	741.45	
Profess.Dues/Lic/Certif.	25.00	
Supplies - General	37.53	
	<hr/>	
Sub-total	7,405.45	
Village Fire Station		
Heat & Oil	441.28	
Prof Dues/Lic/Certs	50.00	
	<hr/>	
Sub-total	491.28	
TOTAL GENERAL GOVERNMENT BUILDINGS		\$ 28,154.08

DETAILED STATEMENT OF EXPENDITURES
For the Year 1995

<u>DESCRIPTION</u>	<u>AMOUNT</u>	<u>TOTAL</u>
TOTAL PROPERTY APPRAISAL ACCOUNT		\$ 10,749.83
PLANNING & ZONING		
Gross Wages	\$ 6,279.67	
FICA Liability	387.67	
Medicare	90.63	
State Unemployment Insurance	53.13	
Sub-total	6,811.10	
Planning		
Advertising/Notices	57.32	
Mileage	19.60	
Printing/Forms	544.94	
Meetings & Conf.	60.00	
Postage	132.29	
Professional Assoc. & Dues	2,217.00	
Supplies - Office	233.99	
Telephone	425.54	
Sub-total	3,690.68	
Zoning Appeals		
Advertising/Notices	70.19	
Meetings & Conferences	30.00	
Mileage	14.00	
Postage	214.02	
Supplies Office	91.05	
Sub-total	419.26	
TOTAL PLANNING & ZONING		10,921.04
TOTAL LEGAL EXPENSE		39,632.17

DETAILED STATEMENT OF EXPENDITURES
For the Year 1995

<u>DESCRIPTION</u>	<u>AMOUNT</u>	<u>TOTAL</u>
INSURANCE		
Property-Liability	\$ 27,588.00	
Workmen's Compensation	27,651.00	
	<hr/>	
TOTAL INSURANCE		\$ 55,239.00
 POLICE DEPARTMENT		
Gross Wages	108,161.07	
FICA Liability	1,841.42	
Medicare Liability	1,048.94	
Retirement II	2,447.80	
State Unemployment Insurance	369.48	
Advertising	63.32	
Dare Program	500.00	
Equipment Maintenance	399.58	
Equipment Purchase	2,983.61	
Gas/Oil/Lubricants	2,611.89	
Health Insurance	13,882.30	
Medical Services	1,020.80	
Meetings & Conferences	11.00	
Misc. Expenditures	176.77	
Office Equipment	299.88	
Photography	244.08	
Postage	256.39	
Printing/Forms/Photo	525.09	
Professional Assoc. & Dues	47.76	
Publications/Books/Periodicals	618.28	
Radio/Radar Maint.	858.05	
Supplies - General	185.22	
Supplies - Office	379.67	
Telephone	1,958.89	
Tire & Repairs	1,008.88	
Training Expenditures	1,071.73	
Travel Expense	15.12	
Uniforms Purchase	1,197.00	
Vehicle Maint.	1,232.14	
	<hr/>	
TOTAL POLICE DEPARTMENT		145,416.16

DETAILED STATEMENT OF EXPENDITURES
For the Year 1995

<u>DESCRIPTION</u>	<u>AMOUNT</u>	<u>TOTAL</u>
FIRE DEPARTMENT		
Gross Wages	\$ 17,036.63	
FICA Liability	1,016.27	
Medicare Liability	237.69	
State Unemployment Insurance	120.84	
Equipment Maintenance	4,023.97	
Equipment Purchase	31,892.47	
Heat/Oil	5.43	
Gas/Oil/Lubricants	731.58	
Medical Services	15.00	
Medical Supplies	3,415.13	
Printing/Forms	143.75	
Professional Assoc. & Dues	230.52	
Radio/Radar/Electronic	617.18	
Small Tools	139.99	
Supplies - General	53.03	
Supplies - Office	62.63	
Telephone	265.53	
Tire Repairs/Purchase	1,563.90	
Training Expenditures	5,171.47	
Vehicle Maint.	891.37	
	<hr/>	
TOTAL FIRE DEPARTMENT		\$ 67,634.38
CODE ENFORCEMENT		
Gross Wages	2,541.63	
FICA Liability	157.62	
Medicare Liability	36.85	
Mileage/Travel Expenses	300.00	
	<hr/>	
TOTAL CODE ENFORCEMENT		3,036.10
EMERGENCY MANAGEMENT		
Advertising	34.33	
Forest Fire Control	777.45	
Meetings/Conferences	30.00	
Postage	5.00	
Printing/Forms	99.40	
Supplies	3,264.41	
Training	319.43	

DETAILED STATEMENT OF EXPENDITURES
For the Year 1995

<u>DESCRIPTION</u>	<u>AMOUNT</u>	<u>TOTAL</u>
TOTAL EMERGENCY MANAGEMENT		4,530.02
TOTAL MEADOWOOD COUNTY AREA FIRE DEPT		2,000.00
HIGHWAY DEPARTMENT		
Gross Wages	\$ 109,651.25	
FICA Liability	6,851.16	
Medicare Liability	1,601.84	
State Retirement	2,394.04	
State Unemployment Insurance	268.85	
Advertising/Notices	379.43	
Building Maint. & Repair	1,021.91	
Construction Material	17,156.51	
Culverts	599.00	
Diesel Fuel	3,884.97	
Electricity	2,870.53	
Employee Benefits-Health	20,702.34	
Equipment Purchase	4,887.90	
Equipment Maint/Repair	5,613.79	
Gas/Oil/Lubricants	2,049.06	
Hardware/Nuts/Bolts	1,338.34	
Heating Oil	1,157.73	
Ice Control: Sand/Salt	31,167.08	
Labor Contracted	2,188.00	
Meeting & Conferences	30.00	
Misc Expenditures	12.00	
Printing/Forms	108.20	
Prof. Assoc. Dues	45.00	
Radio/Radar/Electronic	1,101.65	
Rented Equipment	9,706.70	
Signs	73.00	
Small Tools	287.48	
Snowplow Parts/Sander/Repairs	3,684.22	
Snow Removal - Hired Equip	11,332.75	
Supplies - General	1,311.37	
Supplies - Office	20.97	
Telephone	639.93	
Tires & Repairs	1,200.83	
Training Expenditures	75.00	

DETAILED STATEMENT OF EXPENDITURES
For the Year 1995

<u>DESCRIPTION</u>	<u>AMOUNT</u>	<u>TOTAL</u>
Uniform Purchase	1,842.36	
Vehicle Maint.	2,328.73	
Water	131.25	
Welding Supplies	250.22	
<hr/>		
TOTAL HIGHWAY DEPARTMENT		\$ 249,965.39
TOTAL STREET LIGHTING		\$ 10,866.60
SOLID WASTE DISPOSAL		
Gross Wages	\$ 31,153.12	
FICA Liability	1,918.71	
Medicare Liability	448.84	
State Unemployment Insurance	216.62	
Advertising	34.00	
Bldg. Repairs/Maintenance	434.32	
Electricity	2,155.15	
Equipment Maint/Repair	165.93	
Equipment Purchase	7,450.00	
Hardware, Nuts & Bolts	30.68	
Heating Oil	469.48	
Hired Equipment	185.00	
Labor Contract Waste Mgmt	29,222.10	
Labor Contract	2,965.27	
Licenses	100.00	
Printing	55.00	
Professional Assoc. & Dues	35.00	
Sanitation	975.00	
Supplies - General	668.55	
Supplies - Office	8.68	
Telephone	363.76	
Training	50.00	
Travel Expense	76.16	
Uniform Cleaning\Purchase	448.00	
Veh. Maint.	112.00	
Water	194.35	
<hr/>		
TOTAL SOLID WASTE DISPOSAL		79,935.72
ANIMAL CONTROL		
Gross Wages	916.20	
FICA Liability	56.82	

DETAILED STATEMENT OF EXPENDITURES
For the Year 1995

<u>DESCRIPTION</u>	<u>AMOUNT</u>	<u>TOTAL</u>
Medicare Liability	13.28	
State Unemployment Insurance	7.78	
Equipment Purchase	435.88	
Medical Services	290.00	
Mon. Reg. Humane Society	640.00	
Other Profess. Services	35.00	
General Supplies	97.87	
Travel	590.80	
	<hr/>	
TOTAL ANIMAL CONTROL		3,083.63
HEALTH DEPARTMENT		
Gross Wages	\$ 750.00	
FICA Liability	46.52	
State Unemployment Insurance	6.36	
Medicare Liability	10.88	
Meals-on-Wheels	1,394.00	
Supplies, Medical	182.30	
Training	104.55	
Home Health Care	1,266.72	
Inspections & Testing	219.00	
Monadnock Family Services	2,010.00	
Profess.Assoc/Dues/Subscr	2,015.00	
Troy Helping Hand Center	1,000.00	
	<hr/>	
TOTAL HEALTH DEPARTMENT		\$ 9,085.33
GENERAL ASSISTANCE		
Gross Wages	1,800.00	
FICA Liability	111.60	
Medicare Liability	26.12	
State Unemployment Insurance	15.32	
Medical Services	1,700.75	
Electricity	3,799.05	
Food	503.09	
Heat and Oil	838.11	
Meetings and Conferences	25.00	
Rental/Mortgage	11,166.50	
Shelter	1,100.00	
	<hr/>	
TOTAL GENERAL ASSISTANCE		21,085.54

DETAILED STATEMENT OF EXPENDITURES
For the Year 1995

<u>DESCRIPTION</u>	<u>AMOUNT</u>	<u>TOTAL</u>
LIBRARY		
Gross Wages	\$ 27,868.38	
FICA Liability	1,730.53	
Medicare Liability	404.69	
State Unemployment Insurance	109.91	
Appropriation Transfer	7,833.49	
	<hr/>	
TOTAL LIBRARY		\$ 37,947.00
RECREATION		
Gross Wages	12,448.54	
FICA Liability	771.85	
Medicare Liability	180.42	
State Unemployment Insurance	105.88	
	<hr/>	
Sub-total	13,506.69	
Baseball Program		
Profess. Assoc/Dues/Subscr	1,000.00	
	<hr/>	
Sub-total	1,000.00	
Maintenance		
Building Repairs/Maint.	1,770.00	
Electricity	111.86	
Equipment Purchase	1,179.36	
Groundskeeping	2,792.74	
	<hr/>	
Sub-total	5,853.96	
Soccer Program		
Equipment Purchase	\$ 697.29	
Equipment Maint/Repair	495.00	
Printing	44.87	
	<hr/>	
Sub-total	1,237.16	

DETAILED STATEMENT OF EXPENDITURES
For the Year 1995

DESCRIPTION	<u>AMOUNT</u>	<u>TOTAL</u>
RECREATION Cont.		
Special Programs		
Printing/Forms	94.60	
	<hr/>	
Sub-total	94.60	
Summer Program		
Advertising	61.52	
Groundskeeping	144.70	
Postage	7.04	
Printing	20.00	
Supplies - Office	54.92	
Supplies - General	38.57	
	<hr/>	
Sub-total	326.75	
Winter Program		
Postage	9.04	
Supplies - General	12.72	
Winter - Other	25.30	
	<hr/>	
Sub-total	47.06	
TOTAL PARKS & RECREATION		\$ 22,066.22
TOTAL PATRIOTIC PURPOSES		412.57
PARKS & PRECINCTS		
Plante Memorial Park		
Electricity	38.57	
Groundskeeping	1,260.00	
	<hr/>	
Sub-total	1,298.57	
Village Precinct		
Electricity	\$ 80.00	
Groundskeeping	982.00	
	<hr/>	
Sub-total	1,062.00	
TOTAL PARKS & PRECINCTS		\$ 2,360.57

DETAILED STATEMENT OF EXPENDITURES
For the Year 1995

<u>DESCRIPTION</u>	<u>AMOUNT</u>	<u>TOTAL</u>
CONSERVATION COMMISSION		
Gross Wages	188.36	
Books/Periodicals/Publications	70.00	
Groundskeeping	120.00	
Meetings & Conferences	94.00	
Printing/Forms	300.00	
Profess. Assoc/Dues/Subscr	325.00	
Supplies - Office	49.78	

TOTAL CONSERVATION COMMISSION		1,147.14
INDUSTRIAL DEVELOPMENT COMMISSION		
Gross Wages	374.55	
Postage	5.00	
Supplies - Other	25.69	
TOTAL INDUSTRIAL DEVELOPMENT COMMISSION		405.24
ABATEMENTS/REFUNDS		
Abatements	677.71	
Refunds	6,022.43	
TOTAL ABATEMENTS/REFUNDS		6,700.14
CAPITAL OUTLAY		
One Ton P/U Hwy	8,543.58	
Library Maint.	4,315.00	
Sand/Salt Shed	17,000.00	
Town Hall Steeple	15,855.00	
Emerson Playground	2,200.00	
#4 Road Culvert Proj.	3,917.50	
Richmond Rd Reclam	20,469.12	
Lower Troy Road	29,938.20	
Sealing	28,790.07	
TOTAL CAPITAL OUTLAY		131,028.47

DETAILED STATEMENT OF EXPENDITURES
For the Year 1995

<u>DESCRIPTION</u>	<u>AMOUNT</u>	<u>TOTAL</u>
FUND TRANSFERS		
NH PDIP	\$1,700,000.00	
Monadnock Regional School Dist.	2,049,708.00	
State of NH	1,035.50	
Conservation Comm.	2,094.00	
Tax Liens Bought by Town	167,753.57	
Trustees of Trust Funds - Cemeteries	3,225.00	
Capital Reserve - Tennis Ct	5,000.00	
Capital Reserve - Police	5,000.00	
Capital Town Wide Reval.	5,000.00	
	<hr/>	
TOTAL FUND TRANSFERS		\$3,938,816.07
		<hr/> <hr/>
GRAND TOTAL		\$5,051,499.34



Horse Care on the Library Lawn
with Deb Jackson and Leon Goodwin

TAX COLLECTOR'S REPORT - SUMMARY OF TAX LIEN ACCOUNTS
FISCAL YEAR ENDED DECEMBER 31, 1995

TOWN OF FITZWILLIAM, NH

-DR-

	<u>LEVIES OF:</u>	
<u>Uncollected Taxes - Beginning Fiscal Year:</u>	<u>1995</u>	<u>1994</u>
Property Taxes		\$294,159.35
Land Use Change Tax		2,000.00
Yield Taxes		1,176.89
<u>Taxes Committed to Collector:</u>		
Property Taxes	\$3,030,494.00	
Land Use Change Tax	6,375.24	
Yield Taxes	12,315.49	
<u>Overpayments:</u>		
Property Taxes	5,576.61	116.16
Land Use Change Tax		
Yield Tax		
Interest Collected On Delinquent Taxes	3,714.37	16,362.69
 TOTAL DEBITS	 \$3,058,475.47	 \$313,815.09

-CR-

	<u>LEVIES OF:</u>	
<u>Remitted to Treasurer:</u>	<u>1995</u>	<u>1994</u>
Property Taxes	\$2,763,850.71	\$294,181.60
Land Use Change Tax	6,375.24	2,000.00
Yield Taxes	10,934.10	1,176.89
Interest	3,714.37	16,362.69
<u>Abatements Allowed:</u>		
Property Taxes	2,297.14	93.91
Land Use Change Tax		
Yield Taxes	287.80	
Curr. Levy Deeded		
<u>Uncollected Taxes End of Fiscal Year:</u>		
Property Taxes	269,922.76	
Land Use Change Tax		
Yield Taxes	1,093.59	
 TOTAL CREDITS	 \$3,058,475.47	 \$313,815.09

TAX COLLECTOR'S REPORT - SUMMARY OF TAX LIEN ACCOUNTS
FISCAL YEAR ENDED DECEMBER 31, 1995

TOWN OF FITZWILLIAM, NH

-DR-

Tax Lien on account of Levies of:

	1994	1993	Prior
<u>Balance of Unredeemed Taxes</u>			
<u>Beginning of Fiscal Year</u>		\$ 92,151.40	\$ 52,705.25
<u>Liens Executed During Fiscal Year:</u>	\$167,753.57		
<u>Interest Collected after</u>			
<u>Lien Execution:</u>	9,923.96	9,484.74	12,556.40

TOTAL DEBITS	\$177,677.53	\$101,636.14	\$65,261.65
=====			

Remittance to Treasurer

-CR-

Redemptions	78,194.34	48,004.69	38,939.00
Interest (after Lien Exec)	6,134.96	9,484.74	12,556.40
Costs (after Lien Exec)	3,789.00		
Abatements of Unredeemed Taxes	34.00		33.00
Liens <u>Deeded</u> to Municipalities			
Unredeemed Liens			
Bal. End of Year	89,525.23	44,146.71	13,733.25

TOTAL CREDITS	\$177,677.53	\$101,636.14	\$65,261.65
=====			

Respectfully submitted

Jane R. Wright
Tax Collector

LEVY 1993 UNREDEEMED
AS OF 12/31/95

<u>NAME</u>	<u>BALANCE DUE</u>
Austin, Timothy A.	\$ 1,428.82
Bateman, Christopher E.	763.23
Bullock, Gordon I.	462.98
Burke, James & Velma	939.72
Burt, Randolph	2,863.38
Dickinson, Thelma J.	189.74
Dunton, Lewis	3,333.37
Eddy, Henry, Nicole & J. Patriarca	5,903.79
Fulton, David	60.33
Geary, Joan E.	2,072.82
Hancock, Homes Inc.	577.64
Huntoon, Mary E.	1,216.27
Kendall et al, Frank	631.89
Knights, Walter	292.29
Koster, Peter J.	939.47
LaMontagne, Alfred & Kathlene	999.95
Lord, Richard C. & Ramona	35.00
Mandra, Joseph	736.58
Manhoff, Harold D. & Mildred	2,696.25
Mullett, Dana L.	604.09
Niemala, Ralph R. & Helen E.	835.05
Niemala, Ralph, Helen & Ralph J.	3,294.59
O'Connor, Frances M.	1,091.10
Plante, Donald W. & Joyce A.	20.23
Pushee, Maurice	262.35
Russell, Donald & Sherry	855.33
Seymour Sr., Robert S. & Cynthia	3,388.52
Sweeney, Mark D.	469.78
Wernick, Jules & Julianne	1,158.35
Wheeler, Diana S.	1,435.41
Whipple Sr., Henry W.	2,609.23
Whipple, Frank D.	774.58
Willard, Robert R.	1,204.58

	\$ 44,146.71

Balances as of December 31, 1995.

LEVY 1994 UNREDEEMED
AS OF 12/31/95

<u>NAME</u>	<u>BALANCE DUE</u>
Aldsworth, Doris Y.	\$ 1,562.44
Austin, Timothy A.	1,535.45
Bailey, Donald M.	1,799.79
Bateman, Christopher E.	807.78
Beavers, Thomas & Linda	682.85
Bullock, Gordon I.	1,329.98
Burke, James & Velma	1,009.00
Burt, Randolph	3,077.67
Bussiere, Jo-Ann	1,680.76
Carle, Christine & Carl Swanson	695.41
Connelly, David E. & Vivien	408.17
Croteau, Lawrence A & Kath	159.45
Crowley, Lawrence J. & Gail	718.30
Davis, Edward A. & Cheryl M.	1,149.70
Dickie, Mark A. & Christine	37.58
Dickinson, Thelma J.	190.29
Dunchus, Kenneth S Y Nancy	2,149.75
Dunton, Lewis	3,583.12
Eddy, Henry, Nicole & J. Patri	5,428.98
Fish, Norman N. & Pauline	1,339.17
Fulton, David	425.75
Geary, Joan E.	2,228.92
Hancock Homes, Inc.	572.32
Helie, David M.	4,665.63
Holman, Rosalie A. & Kathleen	2,051.29
Holmes Estate, Mildred E.	3,220.62
Hoyland, Gustave J. & Susan	4,013.11
Huntoon, Mary E.	1,306.47
Johnson, Russell J. & Annette	1,311.19
Kendall et al, Frank	666.54
Knights, Walter	301.62
Kokell, John & Joy M.	18.00
Koster, Peter J.	997.17
LaMontaine, Alfred & Kathlene	2,075.91
Liliback Estate, Eino J.	128.01
Liliback, Reino & Eino	118.57
Mandra, Joseph	778.92
Manhoff, Harold D. & Mildred	2,898.51
Meatley, David R.	878.44
Niemela, Ralph R. & Helen E.	3,822.75

LEVY 1994 UNREDEEMED
AS OF 12/31/95

Mullett, Dana L.	635.49
Niemela, Ralph, Helen & Ralph J.	3,544.11
O'Connor, Frances M.	1,160.95
O'Day Trust, Marie E.	107.83
Plante, Donald W. & Joyce A.	255.60
Pushee, Maurice	268.40
Russell, Donald & Sherry	918.01
Ryan, Dana & Jeanne E.	102.26
Seymour, Sr. Robert S. & Cyn	3,644.71
Sweeney, Mark D.	503.87
Thackston III, Richard/and	618.38
Treat, Leonard, K	1,614.15
Treat-Legg Condominium Tr	1,023.76
Trueax, Bradley J. & Kathleen	514.76
Wernick, Jules & Julianne	1,243.09
Wheeler, Diana S.	174.24
Whipple Sr., Henry W.	2,615.23
Whipple, Frank D.	1,541.77
Whitham, Wesley C.	1,101.03
Willard, Robert R.	1,294.71
<hr/>	
Balances as of December 31, 1995	\$ 89,525.23
<hr/> <hr/>	

UNPAID 1995 LEVY
AS OF 12/31/95

<u>NAME</u>	<u>BALANCE DUE</u>
Aldsworth, Doris Y.	\$ 2,724.00
Austin, Timothy A.	1,535.00
Bailey, Donald M.	5,001.00
Baldwin Estate, Fred A. & J.	388.00
Baldwin Estate, Jessie	475.00
Barretto Granite Corp.	454.00
Bartlett, Ronnie C. & Shantell	961.66
Bassett Family Trust	5.99
Bateman Estate, Hilda R.	3,079.80
Bateman Jr., Richard C.	556.00
Bateman, Christopher E.	707.00
Bateman, Phyllis V.	307.00
Bateman, Richard C. & Phyllis	1,982.00
Beavers, Thomas & Linda	1,837.00
Bednar, Dean J. & Katharine	2,039.00
Beers, David A.	314.00
Berardi, Catharine Nye	241.00
Bishop et al, Carl A.	140.00
Borghesi, James V.	1,335.89
Bourgeois, Robert J.	793.86
Bourgoin, Russell J.	435.00
Brackett, Donald H.	4,136.50
Bullock, Benjamin & France	1,814.39
Bullock, Gordon I.	1,339.00
Burke, James & Velma	848.00
Burt, Randolph	1,747.00
Bussiere, Jo-Ann	1,839.00
Butler, William D.	922.00
Carle, Christine & Carl Swansen	797.00
Carlson, Raymond B. & Shirley	717.00
Carrol, Bruce E. & Laura B.	774.00
Chase, Laura M.	1,005.00
Christopher, Stephen, Brend	989.00
Colella, Steven R. & Jane M.	1,382.00
Connecticut River Bank	221.00
Connelly, David E. & Vivien	641.00
Coughlin, Sheila M.	841.00
Criniti, Joseph	333.45
Croteau, Lawrence A. & Katherine	1,349.00

UNPAID 1995 LEVY
AS OF 12/31/95

Crowley, Lawrence J. & Gail	927.00
D'Anello, Paul & Janet L.	3.32
Davis, Edward A. & Cheryl M.	1,989.00
Decatur, Thomas B. & Lucille	667.85
Delory Estate, Margaret M.	9.00
Desmond, Walter F. & Nancy	5,806.83
Despres, James & Gloria J.	1,173.00
Devlin, Michael W.	1,491.00
Dick, Kenneth A. & Sharon G.	1,160.00
Dickinson, Thelma J.	73.00
Dix, Brian E.	1,617.00
Donovan, William J. & Hazel	473.48
Doyle, Martha & Raymond Bre	356.00
Doyle, Therese A.	605.00
Dunchus, Darlene & W. O'Malley III	2,938.00
Dunchus, Kenneth S. & Nancy	2,088.00
Dunham, James R. & Sandra J.	2,048.00
Dunton, James N. & Dora J.	840.00
Dunton, Lewis	3,480.00
Dwinell, Richard J.	1,635.00
Eddy, Henry, Nicole & J. Patriarca	5,420.00
Englander, Irvins S.	2,309.00
Feldman, Bernard S.	2,021.69
Fernandez, Santiago & Rose	947.00
Fish, Norman M. & Pauline	1,436.00
Fitzgerald, Ronald & Barbara	318.00
Foden, Stanley J. & Patricia	327.00
Foley, Michael	268.00
Fontaine, Gladys L.	763.68
Fulton, David	441.00
Geary, Joan E.	2,209.00
Gibbons III, William H. & J.	861.00
Goddard, Arnold & Rachael	1,320.39
Grab, Michael & Lola-Gene	2,174.00
Great Western Bank	14.00
Hancock Homes Inc.	481.00
Hanscom, Doris, A.	193.00
Helie, David M.	4,885.00
Hilton, Barry P. & Shari L.	829.00
Holman, Rosalie A. & Kathleen	2,037.00
Holmes Estate, Mildred E.	3,961.00

UNPAID 1995 LEVY
AS OF 12/31/95

Holmes, Walter B.	298.00
Hoyland, Gustave J. & Susan	4,336.00
Huntoon, Mary E.	1,285.00
Johnson, Robert W.	1,142.17
Johnson, Russell J. & Annette	1,910.00
Kendall et al, Frank	566.00
Kennedy, Brian K. & Helen S.	297.00
Knights, Walter	277.00
Knowlton, Paul & Marie	272.00
Kokell, John & Joy M.	430.00
Koster, Peter J.	860.00
LaBarre, Jay & Stacie Peco	1,227.00
Ladd Jr., Harold J.	650.98
LaMontagne, Alfred & Kathleen	1,996.00
Langer, Carole	1,488.00
Lawrence, Rebecca A.	215.65
Leger, Joseph R.	519.00
Lilback Estate, Eino J.	86.00
Lilback, Reino & Eino	37.00
Longever, Dana R. & Karen	704.58
Lord, Richard C. & Ramona	480.00
Mandra, Joseph	617.00
Manhoff, Harold D. & Mildred B.	2,501.00
Marie E. O'Day Estate	103.00
Mark Edwin Enterprises	836.60
Marotta, Alfred & Rose	391.00
Martin, Cynthia G.	1,391.94
Meatley, David R.	1,620.00
Meatley, Diana J.	1,591.69
Merriman, Joseph & Janice B.	3,433.00
Meserve, Sally D.	1,055.00
Methe, Mark	2,174.18
Milano, Joseph A. & Alice T.	637.00
Miner, Michael G. et al	1,007.00
Mullet, Dana L.	637.00
Murphy, William J. & Ruth	1,280.00
Narhuminti, Leslie & Paul Rh	228.00
Nattila, Steven S. & Robyn	1,045.47
Naylor, Cecilia	617.00
NH HOUSING AUTHORITY	895.00
Niemala, Ralph R. & Helen E.	3,622.00

UNPAID 1995 LEVY
AS OF 12/31/95

Niemala, Ralph, Helen & Ralph J.	3,086.00
Nye Jr., Raymond W. & Nancy	507.00
O'Brien, John E.	471.00
O'Connor, Frances M.	1,006.00
Orwell Pond Inc.	1,415.00
Parfomak, John N & Kyong N	131.00
Park & Sons, Inc.	165.00
Parks, Corey S.	446.00
Patch, Richard A. & Nancy J.	1,240.00
Plante, Donald W. & Joyce A.	202.00
Pushee, Maurice	259.00
Rantilla, Geoffrey Paul	2,280.00
Rumrill, Robert & Deborah	2,479.00
Russell, Donald & Sherry	854.00
Ryan, Dana & Jeanne E.	1,273.53
Seppala, Arnold R.	1,355.96
Seymour Sr., Roberts S. & Cynthia	3,334.00
Shaw, Charles E.	222.00
Shouse, Maurene	1,238.00
Songer, Keith	299.00
Strong, Marjorie A. & Lee G	318.00
Stuckich, Ptr/Drthy+T.Shot	469.67
Sullivan, Wendy A.	1,325.00
Sweeney, Mark D.	439.00
Thackston III, Richard/And	553.00
Thompson, Peter	565.00
Tolman, Richard D.	1,316.00
Tommila, Bruce & Mark Sweeney	41.00
Treat, Leonard K.	1,303.00
Treat-Legg Condominium	2,174.00
Trebino, Tacey E.	378.00
Trendell, Lance & Katina	588.00
Trueax, Bradley J. & Kathleen	715.00
Underwood, Cathy J.	941.00
Vigeant, Robert	1,291.00
Wagner, Henry C. & Angeline	494.36
Warner Jr., John A	1,238.00
Wentzell, Richard	648.00
Wernick, Jules & Julianne	1,062.00
Wheeler, Diana S.	175.00
Whipple Sr., Henry W.	2,362.00

UNPAID 1995 LEVY
AS OF 12/31/95

Whipple, Frank D.	933.00
Whipple, Richard	99.00
Whitham, Wesley C.	1,034.00
Wilder, John F. & Ann H.	86.00
Wile, John A.	163.00
Willard, Robert R.	1,264.00
Williams, Kevin & Lisa H.	372.00
Zilembo, Christine M.	2,221.00

269,922.76

* The names of taxpayers who have paid since 12/31/95 do not appear in this unpaid report as a courtesy to those taxpayers; however, the total submitted is as of 12/31/95.

REPORT OF THE TRUST FUNDS OF THE TOWN OF FITZWILLIAM

ON DECEMBER 31, 1995

DATE of CREATION	NAME OF TRUST FUND	PURPOSE OF TRUST FUND	PRINCIPAL				INCOME				
			BALANCE BEGINNING YEAR	NEW FUNDS	GAINS OR LOSSES	BALANCE END YEAR	BALANCE BEGINNING YEAR	INCOME DURING YEAR	EXPENDED DURING YEAR	GAINS OR LOSSES	BALANCE END YEAR
04/27/37	Ada R. Esdaille	Library	16,846.23		-60.40	16,785.83	4,536.97	1,494.79	.00	1,494.79	6,031.76
06/06/69	Marguerite Davis	Library	11,570.84		-41.49	11,529.36	4,485.812	1,026.70	.00	1,026.70	5,512.50
01/02/82	Alice C. Cleveland	Library	9,931.27		-35.61	9,895.66	2,733.13	881.22	.00	881.22	3,614.35
Various	Fitzwilliam Library (Phillips, Bartlett, Simonds, Wilde, Colby)	Library	7,485.57		-26.84	7,458.73	981.75	664.21	-645.95	18.26	1,000.01
08/11/68	Charles L. Haskell	Library/Precinct/ Town/Garden Club	17,439.16		-62.53	17,376.63	2,811.24	1,547.40	-1,504.88	42.52	2,853.76
08/05/30	Charles L. Haskell	Dist. Nurse. Assoc.	963.70		-3.46	960.24	474.70	85.51	----	85.51	560.21
06/01/89	Arrow Streeter	Scholarship	2,136.37		-7.66	2,128.71	327.31	189.56	----	189.56	516.87
12/95	Marjorie McManus	Human Services	4,965.64		-17.80	4,947.84	2,703.40	440.61	----	440.61	3,144.00
Various	K&J Roberts	Scholarship	----	6,600		6,600.00	----	5.86	----	5.86	6,605.86
Various	Village Cemetery	Cemetery Care	40,810.93		-146.32	40,664.61	54,487.25	3,624.92	-3,624.92	----	54,487.25
Various	Pine Grove Cemetery	Cemetery Care	17,442.28	1,600	-63.03	18,979.25	9,771.87	1,613.49	-1,613.49	----	9,771.87
12/11/40	Julia B. Robbins	Cemetery Care	1,489.69		-5.34	1,484.35	6,611.48	132.18	----	132.18	6,743.66
07/16/61	William G. Perry	Cemetery Care	2,979.38		-10.68	2,968.70	3,787.65	264.36	----	264.36	4,052.01
12/18/69	Fire Department	Capital Reserve	24,759.74			24,759.74	1,354.33	1,354.33	----	1,354.33	26,114.07
03/ /86	Highway Department	Capital Reserve	842.84			842.84	46.10	46.10	----	46.10	888.95
03/12/91	Police Department	Capital Reserve	291.52	5,000		5,291.52	15.40	15.40	----	15.40	5,296.92
03/ /94	Pine Grove	Capital Reserve	5,855.69	750		5,855.69	338.61	338.61	----	338.61	6,944.30
03/ /95	Recreation Dept	Capital Reserve	----	5,000		5,000.00	----	----	----	----	5,000.00
03/ /95	Reassessment (TW)	Capital Reserve	----	5,000		5,000.00	----	----	----	----	5,000.00

Fitzwilliam Village Precinct Report - 1995

The Fitzwilliam Village Common has undergone some changes over the past year. The large spruce, which our fire department has so generously decorated each year has become too large and dangerous to continue lighting.

We have established a new tree in the center of the common which was lit for its first Christmas in 1995. As this tree becomes established and grows, we can look forward to a fine Christmas display.

The on-going maintenance of the railings on the common is being performed. We expect to replace any remaining rotted and failing rails in the early Spring of 1996. The entire fence railing system will then be painted.

The feasibility of establishing the fountain as a self contained re-circulating system as opposed to its present reliance on water from the pinnacle will be examined. The present system leaves us without a working fountain as the water level on the pinnacle drops.

Respectfully submitted,
William F. Connelly/Chairman

**Fitzwilliam Village Precinct
Financial Report for 1995**

Balance on Hand - January 1995	\$ 1511.15
Cash Receipts: 1995	
Town Appropriations	0.00
Trust Funds	895.00
Interest	28.88

Total Cash Receipts	924.77
Cash Disbursements: 1995	
Services and Supplies	583.96
Bank Services and Charges	00.00

Total Cash Disbursements	583.96
Excess of Cash Receipts Over (Under)	
Cash Disbursements	340.81

Cash Balance, 12/31/95	\$1851.96

Cash Balance as of December 31, 1995 is
Accounted for as Follows:

Demand Deposit, Cheshire County	
Savings Bank (CFX)	\$1851.96

Submitted by,
Shirley H. Connelly, Treasurer

Commissioners: William F. Connelly, Chmn.
Phillip Walling
Clerk: Faith Trueax

REPORT OF THE LIBRARY TREASURER

Balance on Hand January 1, 1995	\$2936.68
Deposit posted in 1994 - deposited in 1995	217.45

	\$3154.13

RECEIPTS FOR 1995

Town of Fitzwilliam	\$37,947.00
Trust Funds	2,943.48
Gifts	412.45
Fees and Fines	272.26
Friends of the Library	900.00
Reimbursement for books & videos	514.00
Miscellaneous	1,482.87
Interest CFX Checking	61.92
Balance P.C Fund Stamps	53.78

Total Received 1995 \$44,587.76

Total on Hand \$47,741.89

DISBURSEMENTS for 1995

Gross Wages	\$30,113.51
Books, Periodicals, Videos	6,033.72
Supplies	480.23
Building Repair & Maintenance	817.00
Fuel	1,190.01
Electricity	914.30
Telephone	726.70
Water	145.00
Postage	118.08
Staff Travel	242.77
Dues & Maintenance	145.00
Continuing Education	474.40
Miscellaneous	369.63
Copier	550.00
Computer	2,295.00
Putnam Fund (Recovered IRS withholding & Gift)	1,138.56

Total Disbursements for 1995 \$45,753.91

Receipts less Disbursements \$1,987.98

BALANCE on Hand December 31, 1995 \$1,987.98

Respectively Submitted by
Lorraine M. White, Treasurer

**ANNUAL REPORT OF THE ELLIOT INSTITUTE
FOR YEAR ENDING DECEMBER 31, 1995**

FUNDS IN BANK ON 12/31/95

Savings Account	2625.12	2625.12
-----------------	---------	---------

RECEIPTS 1995

Dividends	2076.25	
Interest	59.86	
NH Arts Council Grant	175.00	
Sold 25 Texaco	1588.07	
Sold 300 SBC Communic.	14564.41	<u>18463.59</u>
		21088.71

DISBURSEMENTS 1995

Naugatuck Chamber Singers	400.00	
Little Red Wagon	190.00	
Jazz Express	300.00	
Nelson Town Band	300.00	
Starbird Puppet Theatre	525.00	
NH Filing Fee	50.00	
Bought 100 Federal Realty	2191.53	
Bought 300 Chevron	15287.26	19243.79

FUNDS IN BANK ON 12/31/95

Savings account	1844.92	<u>1844.92</u>
		21088.71

SECURITIES AT MARKET VALUE ON 12/31/95

300 Bell South*	13050.00
100 Chemical Banking	5875.00
300 Chevron	15712.50
100 Federal Realty Trust	2275.00
100 New England Electric	3962.50
300 SBC Communications	<u>17175.00</u>
	58050.00

*Split 2 for 1 November 1995

Respectfully submitted,
Richard J. Talbot, Treasurer

POLICE DEPARTMENT REPORT - 1995

Another year has quickly passed us by and for the police department it was another busy one. In the midst of the first half of the year, Officer Raymond Anair started his training at the police academy, which he successfully completed in July. The absence of this officer was noticeable while the other members divided the assignments and calls for service amongst them.

The discovery of a homicide victim in a small quarry in late May left some in the community stunned and in disbelief. Investigation headed by the New Hampshire State Police, using the Fitzwilliam police department as a command center, necessitated several man hours devoted to identifying the victim and those responsible for the crime. The efforts of the law enforcement community paid off with the arrest of eight individuals from the Greenfield, MA area.

Mid way through 1995, the region was connected to the emergency 911 system. Dialing 911 can now get you enhanced emergency response. Though there are still a few "bugs" to be worked out, I believe that emergency services will improve with the development of 911. Realizing that old habits are hard to break, calling 585-6565 or 352-1100 still works!

Interacting with the elementary school children remained a part of the police activity. I experienced great pleasure in assisting Chief Smith of Troy with the D.A.R.E. program this year. Your efforts to continuously support the D.A.R.E. program are very much appreciated. In the new year, I hope to be able to coordinate with the school and lecture on other safety topics such as the importance of seat belts and home safety.

Statistics this year show a decrease in burglaries and criminal trespass. I'd like to believe that this is due to the fact that there is more police presence and second, that the community overall, is taking steps to watch over one another and phone-in suspicious activity. We must continue with these efforts to protect our community

POLICE DEPARTMENT REPORT (continued)

from wrongful invasion. In order for our environment to remain safe and healthy, everyone must be willing to get involved and not "turn the other cheek".

Juvenile problems have been slowly on the rise and this year it was realized more than ever. Several local juveniles found themselves being introduced to the judicial system at various levels. Their crimes ranged from minor vandalism and petty theft to the most serious, a felony. Our kids need our attention and if possible we as a society need to focus some volunteer energy at gathering ideas to develop programs and activities that the kids would enjoy. There is strength in numbers. Many hands make light work. Are we willing?

Accident statistics were average for the year and though there were some that resulted in personal injury, there were no fatalities. There was however, an alarming increase in the number of drunk driving arrests over last year. The risks far outweigh the excuses. Those who drink and drive today, become the traffic statistic of tomorrow.

Through 1995 the police department delivered on its pledge for extended patrol coverage. Scheduling three full time officers in rotation now allows for adequate police presence in the Town. I continue to urge residents to call-in any suspicious activity they observe. Never feel that you are bothering us or feel that your call will not matter. Fitzwilliam police officers are eager to respond and investigate these calls for service.

I'd like to take this opportunity to thank the Board of Selectmen, the Townspeople, and members of the other Town agencies for their assistance and support exhibited throughout the year.

Respectfully,
Bruce L. Newton
Chief of Police

**REGISTER OF PRIMARY OFFENSES KNOWN
1995**

Alcohol Related	23	MV Related	20
Assaults	4	Protective Custody	4
Bad Checks	5	Theft	16
Burglary	5	Runaway	1
Criminal Mischief	6	OHRV-JV	1
Criminal Trespass	3	Prohibited Sales	1
Drug Related	20	Vio. Weights/Measures	1
DWI	22	Other	5
Forgery	1		

There were 138 cases: 91 were cleared by arrest; 16 were juveniles, cleared by arrest; 21 were not cleared and 11 were exceptionally cleared.



Magician, Michael Wald for National Library Week

ANIMAL CONTROL REPORT - 1995

Since taking the position of animal control officer May 1, 1995 it has been a busy and interesting year. During the ensuing months, I responded to 186 calls including: lost dogs and cats, plus cows and horses walking our town streets, snakes in kitchen cabinets, ferret attacks and possible rabid raccoons and coyotes. I am happy to report we had no animal testing positive for rabies in town this year. We had one moose and several deer plus four dogs killed on our roads in town.

Please remember after you register your dog to put the tags on its collar. Should your dog get lost it will make it much easier to return your dog to you, not the Humane Society.

Below is a list of the statistics from May 1 until the end of the year. My thanks to all who have helped me this past year.

- 186 calls for assistance
- 46 stray dogs - 38 of which were returned or adopted
- 4 dog bites
- 12 fines issued - collecting \$450
- 120 warnings issued

Respectfully submitted,
Warren S. Hall
Animal Control Officer

ROAD AGENT'S REPORT 1995

The Fitzwilliam Highway Department had a productive year. All major projects were completed. The town now has a new salt shed. Many thanks to John Tommila for overseeing the construction of this shed and for keeping the cost within budget.

Major ditching and culvert work was done to the following roads: Royalston, Old Troy, Cross, Tree Farm, Holman, Howeville and Dunton. The following roads were treated with sand or stone seal: Warren Hill, Dunton, Webber Lane, Tree Farm, Holman, and Howeville. I have requested \$20,000 in the 1996 budget for sealing of more roads.

All dirt roads were graded three times during the year. During the fall grading, 1000 tons of 1 1/2 gravel was applied to various roads. I have requested funds in the 1996 budget for another 500 tons of 1 1/2 gravel.

In the fall, 900 tons of asphalt grindings were put on a section of Templeton Turnpike from Sandy Hollow Road to the Lafave residence. A stone seal was put on top of the grindings. I have requested money in the 1996 budget to purchase more grindings in order to continue to upgrade our gravel roads.

I have also requested money in the 1996 budget to do the following projects:

- 1 3/4" overlay of Royalston Rd. from Rte 119 to Holman Road
- Repair the intersection in Bowkerville at the junction of Upper Troy Rd, Rockwood Pond Rd, Bowkerville Rd. and South Street
- Reclaim and overlay .5 miles of Fullam Hill Rd. from Abel Rd, to the foot of the hill by the Longever residence.
- Leveling course of hot top on Jaffrey Rd.
- Replace culvert on Bowkerville Rd., by Meadowood Assembly Hall.

All equipment is in good mechanical shape so, at this time, I am not requesting funds for additional vehicles.

I would like to thank all Department Heads, Selectpersons, and Townspeople for their assistance

ROAD AGENT'S REPORT 1995

and support throughout the 1995 year.

Respectfully submitted,
Edwin O. Mattson, Jr./Road Agent



Highway Department Sand/Salt Shed

RECYCLING REPORT FROM THE TRANSFER STATION - 1995

A total of 531 tons of waste came through the gates during the year. Forty-two percent of that amount was recycled and taken out of the mainstream of waste. The other fifty-eight percent was taken to a landfill or incinerator.

This year we enjoyed premium prices for our recyclables. The market fell in the fall and we do not expect to see the market as strong in 1996 as it was in 1995.

In 1996 we have to make some changes in the way we except demolition debris. The laws are changing and we will not be able to bury everything as we do now. We will have to start separating and bury some while some will have to go to a landfill. No treated lumber or painted lumber will be allowed in the burn pit. During the summer we will be adding a dumpster to handle the items we cannot bury or burn.

A reminder to everyone that we cannot except any hazardous material during the winter months, the company that takes our waste cannot have it freeze. During the summer months, there are times that we will have to close the burn pit and cannot accept any items. This occurs when the pit is full and weather conditions prohibit burning.

I would like to thank the staff at the Transfer Station and you, the Townspeople for making our recycling center a success.

Respectfully submitted:
Edwin O. Mattson, Jr./Road Agent

FIREWARD'S REPORT - 1995

1995 CALLS

Fitzwilliam Fire Department responded to 202 calls for the period from December 1, 1994 through November 30, 1995. This was a decrease from the 1994 total of 229 calls and represented the first decrease in several years. There were 4 structure fires, 6 brush fires, 4 motor vehicle fires, and 13 Mutual Aid fire calls to other communities; there were 27 calls for various fire related matters such as automatic fire alarms, smoke investigations, electrical fires, oven fires, and illegal burns, among others.

The Department also responded to 104 medical emergencies, 20 motor vehicle accidents and 9 Mutual Aid medical calls.

PERSONNEL, TRAINING AND EDUCATION

The Department now has 34 active members. Of these 20 are active as both fire fighters and rescue personnel. Eight serve as fire fighters only and 6 serve as rescue only. Of the 28 fire fighters, 17 are New Hampshire certified fire fighters. Presently we have 24 members certified to provide medical care. Of these two are EMT-Is (intermediate) and 12 are EMT-Bs (basic). One of the EMT-Is is certified for medication administration. Along with our EMTs we have 4 advanced first aiders and 6 emergency responders. Eighteen of our personnel are certified on the Fibrillation Machine and 5 are certified for the Esophageal Obturator Airway (EOA).

Along with the monthly fire and rescue drills, during 1995, 3 members took the Fire Fighter One (Certified fire fighters) course, 7 took the EMT-B course, and 2 took the EMT-I course. In addition 2 members completed their recertification for EMT-B level. Currently 3 members are in training for the EMT Basic course at the Cheshire Medical Center.

Members also took courses at Meadowood during 1995 in Hazmat Awareness, LP Gas, SCBA, Incident Command, and Fire Ground Safety Officer. Extra EMS courses taken by members during 1995 included Cardiac Rhythm Interpretation, Critical Trauma Course, and EOA.

During 1995, 30 of our members were either certified or recertified in CPR for the professional rescuer.

For the public, we have had Open Houses, Fire Prevention exercises and demonstrations at Emerson School, as well as offering CPR courses. Citizens are welcome at any time to tour our facilities, meet our members and look over our vehicles and equipment.

VEHICLES

Our inventory of fire vehicles did not change in 1995. The 1973 Mack Pumper, 1978 Ford Pumper, 1970 Mack Pumper and 1978 Mack Tanker continue to be in good to excellent condition. Although all of these vehicles are fairly old, we try to monitor maintenance closely to keep our problems to a minimum. However, due to the ages of these vehicles, the potential for problems is always increasing. Be that as it may, we believe it is more prudent to continue to make due with these well built and well maintained older units than to take a chance on an expensive new unit for so long as that is possible.

As a result of a Special Town Meeting vote in late August, the Town acquired an ambulance. This was financed by a trade-in on the 1977 Chevrolet Rescue Truck together with a generous donation from the Gap Mountain Lions Club and generous support from the Little Monadnock VFW Post 10289. With the cooperation and assistance of a great many people rearranging equipment, installing air tanks on one of the pumpers, and doing minor body work and repainting of the ambulance, it was placed in service on September 15. From that time to the end of the year it made 38 calls and has been of great help to the Town.

1996 BUDGET

The Firewards have presented a budget for the coming year which is comparable to last year's operating budget. It included the usual repair and maintenance items plus some ongoing requests for acquisition of equipment such as fire fighters' gear and paging devices. We believe that we are now in a position that our equipment purchased each year is keeping up with the needs of our personnel.

We are also continuing our strong commitment to our training budget. As noted in the PERSONNEL section most all of our members have certain levels of basic fire

fighting and rescue training. In addition many members have taken and are taking advanced courses as well as recertification for the levels they have already attained. The Board of Firewards appreciates the support of the Budget Committee and the Board of Selectmen in keeping this portion of the budget intact. It certainly is for the benefit of the Town. The cost to the Town of having full time personnel with this type of training would be substantial.

AUXILIARY

We again offer our thanks to those individuals who serve so loyally in our Auxiliary both in their devotion to money raising projects such as the community calendar and for assistance at major incidents for the preparation and delivery of food to members.

We also thank all of those who advertise in and support the Fitzwilliam Community Calendar.

Respectfully submitted by
William N. Prigge
Mark Huntoon
Robert S. Jackson
Board of Firewards



Town of Fitzwilliam Ambulance

HOUSE NUMBERING COMMITTEE REPORT 1995

Although we worked hard in 1995, we ran into unanticipated delays in completing the House Numbering Project. As this report is being written on January 7 to meet a January 8 deadline, we can now report that all houses have been assigned numbers which must still be checked against the state made maps. In addition, the state still needs to make some revisions to these maps. We cannot release these numbers to you until the last check for accuracy is made. You have seen many new street signs, as well as posts to be used for house numbers at the foot of long driveways. These are all part of our project.

It is our hope that we will, in 1996, have a minimum of unanticipated delays and that by early March you will have received your assigned number and that the Fitzwilliam Firefighters will shortly thereafter start to install the town-furnished house number plates.

For more current information watch for articles in the Fitzwilliam Newsletter.

The Committee would like to thank you for your patience. We ask you to please not call to inquire what your house number will be. In order to avoid errors we must not issue numbers until the final assignment has been reviewed. This information will be mailed to you as soon as it is available for distribution.

Respectfully submitted,
Thomas B. Lacy, Chairman
Frances Hallett
Edwin Mattson, Jr.
Bruce Newton
William Prigge
Joseph Tardiff

Conservation Commission Annual Report

This is the third year we have mentioned the natural resource inventory audit. As I write this report the inventory is going to press. There will be copies in the selectmen's office and the library for inspection and enjoyment. We would like to thank everyone who contributed to this challenging and time consuming venture.

The commission met in August with the president of the Friends of Pisgah, the group that is monitoring the maintenance and use of the rail beds that the State purchased from Guilford Industries. The major maintenance work this year has been done by John Holman and the snowmobile group. The Conservation Commission has an interest in the rails to trails movement and will continue to encourage the use of them as bike, horseback and walking trails. Since federal money was used by the State to buy the rail beds, the federal law that prohibits all motorized vehicles except snowmobiles will prevail.

The Conservation Commission funded the Adopt-a-Mile program which was organized and implemented by Carey Bluhm. We also funded the trees that were distributed on Earth Day. This project was organized by Bruce McLaughlin.

The Commission is requested from time to time to do a site walk on property where there may be some impact of development on the wetlands.

Submitted by Katherine Metzger, Chairman

Industrial & Commercial Development Commission Annual Report

In 1995 the Industrial & Commercial Development Commission (INCOM) completed its first full year of operation. We continue to expand and fulfill original objectives. Following are some projects that the commission has worked on:

The building on Route 12 owned and formerly occupied by C.R. Bard was rented in mid-year to the Holos Corp.

- Manufacturer of holograms
- Occupies 40K sq. ft. of the 75K sq. ft. plant and will sublet the balance.
- Creates up to 120 jobs with plans to employ up to 420 people in the future.

The installation of an automatic teller machine (ATM)

- Owned by Granite Bank
- Located at the Common Marketplace
- Hours of operation, 6am. to 9pm.

The Fitzwilliam Business Directory

- Finalized and published in July 1995
- Lists name and location of over 100 Fitzwilliam based businesses.

The Business Visitation Program

As a result of meeting with the Department of Resource and Economic Development (DRED) of the State of N.H., a business visitation program was organized. Our goal is to promote the towns economic development while expanding and retaining existing businesses. Members of INCOM interviewed key personnel of 10 local businesses using a format provided by DRED. The survey results were analyzed by INCOM and by DRED and are available from INCOM.

The visitation program is an ongoing effort. If any businesses would like to participate they may contact the commission. The visitation allows businesses to be in touch with government officials and provides helpful information.

The Video program

The commission has agreed to accept an offer for the services of a Fitzwilliam resident, Mr. Joseph Pagano, to prepare and produce a 15 minute video highlighting the features of Fitzwilliam.

The video will cover the four seasons and show quality of life, recreation, education, the arts, town government/administration, industry and incentives for location in town.

When completed the video will be made available to banks, real estate agencies and those capable of promoting our town. Copies will be in the town office for those who indicate an interest in locating to Fitzwilliam.

INCOM's progress has been rewarding. As we continue to work with the mandate provided at Town Meeting 1994, we are interested in the suggestions from town residents. The commission meets the second Monday of each month at 7 pm at the Town Hall. Meetings are open to the public and attendance from all citizens are welcome.

Respectively submitted,

Thomas Parker - Chairman
James Rogers - Vice-Chairman
Thomas Lacy
Robin Haynes
Steven Kurtz
Elizabeth Massin
James Snell
William Prigge
John Tommila

**Report of the Monadnock Advisory Commission
to the Towns of
Jaffrey, Dublin, Marlborough, Troy and Fitzwilliam**

The Monadnock Advisory Commission is charged by the State of New Hampshire under RSA 258:1 to advise and guide the Department of Resources and Economic Development on management of their lands and leased lands of the Society for the Protection of New Hampshire Forests and the Town of Jaffrey. The lands are located on Mt. Monadnock, Gap Mountain and the Little Monadnock Mountain.

In 1995 the Commission held one public meeting. This meeting met our statutory obligation. The Commission was busy with carrying out its responsibilities for the Monadnock Management Plan.

The Commission worked with the Town of Jaffrey on placing the new 500,000 gallon water tank on Jaffrey land next to the State Park and Town Reservoir.

The public is encouraged to contact their Commission members with suggestions and comments. Members of the Monadnock Advisory Commission are:

Jaffrey: H. Charles Royce, Peter B. Davis
Dublin: Betsy Harris, Bruce McClellan
Marlborough: James Everand, Ernie Linders
Troy: David Adams, Ira Gavin
Fitzwilliam: Daniel Leary, Thomas Parker

Respectfully Submitted by
H. Charles Royce, Chair

PLANNING BOARD

The Planning Board's main focus of attention this year has been the completion of the Town Master Plan. The Planning Board has worked with a planning consultant throughout the year and has completed an update of this document. These booklets are available in the Selectmen's Office. This document is a valuable source of information regarding policies and goals of community growth and future development of the town.

We have also completed an update of the current Zoning Regulations under Section 127-15, Floodplain Overlay District, pertaining to the Federal Emergency Management Agency Flood Insurance Program. The Planning Board is in the process of rejoining this program to enable town residents in the designated Flood Zones the opportunity to purchase Flood Insurance through this program. The adoption of these amendments will be on the Town Warrant to be voted on at Town Meeting.

Meetings of the Planning Board are held on the first and third Tuesday of each month at 7:00 p.m. in the Town Hall. All meetings are open to the public and we encourage your attendance and participation.

Respectfully submitted,
Terry Silverman, Chairman

HISTORIC DISTRICT COMMISSION

The Historic District Commission reviews applications for any exterior construction to properties located within the Historic District. All applicants seeking to obtain a building permit within the Historic District must adhere to the guidelines set forth in the Historic District Regulations.

In 1995 the commission heard four cases; two were requests for renovations, one was a request for a barn removal, and one was for a sign approval. All requests were approved, some with stipulations.

The Historic District Commission meets the first Thursday of each month at 4:00 p.m. at the Town Hall whenever there are one or more completed applications to be considered. All meetings are open to the public and we encourage your attendance and participation.

Respectfully submitted,
Charles G. Massin, Chairman



Charles Barrus House - Demolished 1995

ZONING BOARD OF ADJUSTMENT

The Zoning Board of Adjustment hears appeals and administers special provisions in the Town Ordinances dealing with Variances, Special Exceptions and Administrative Decisions in order to provide for the satisfactory resolution of many of these situations without burdening the courts.

In 1995, the Board heard eleven cases; ten were requests for Variances, seven were approved, three were denied, and there was one Appeal to an Administrative Decision, which was denied.

The Board meets at the Town Hall on the third Monday of the month at 7:30 p.m. whenever there are one or more completed applications to be considered. Hearing notices must be posted in town and advertised in the newspaper. Individual notices are mailed to abutters. The meetings are open to the public and we encourage your participation.

Respectfully submitted,
Fitzwilliam Board of Adjustment
Edward Saari, Vice Chairman
Daniel Baker, Clerk
Quentin Jones
Lynn Rumba

CODE ENFORCEMENT OFFICERS REPORT 1995

During 1995 there were sixty-four building permits issued for construction projects in Town. For the same period there were seven occupancy permits issued, including one Church.

Residents should consider that a building permit is required for all construction projects unless you receive other directions from the Land Use Office. Please feel free to call this office regarding construction requirements, during office hours.

Respectfully submitted,
Calvin Linkenhoker
Code Enforcement Officer



Hoe Down at the Library

TOWN HALL AGENT'S REPORT 1995

The Town Hall was rented twenty-five times in 1995, which was an increase over prior years. The renters of the building included:

- Fitzwilliam Water District
- Emerson School
- District Nurse Association
- Elliot Institute
- Fitzwilliam Historical Society
- Fitzwilliam Library
- Fitzwilliam Recreation Committee
- Fitzwilliam Sewing Circle
- Home Health Care & Community Svcs.

The maintenance and repairs to Town Hall this year included extensive work on our steeple, rebuilding the stone wall that is the foundation for the building, as well as an upgrade of the interior electrical system including some additional lighting.

We will be asking for your support to air condition the offices in Town Hall in 1996 and to set aside funds for a future repainting of the main Town Hall building. Please remember that you are always welcome to come in and look over this historic building.

We are writing this report on behalf of Mr. William H. Davis, Jr. who served as our Building Agent until his passing in September of this year. We appreciated his dedication to the Town and particularly to the Town Hall. We continue to seek someone to fill Mr. Davis' shoes, in this capacity, and welcome applications from residents.

Board of Selectmen

Recreation Commission

Letters of resignation were regretfully accepted from Sheila Hamilton and Jerry Walz. The commission welcomed the appointment of Janet Meatty this past year.

Winter

Unlike past winters we had snow to ski on. Trailmeister Dan Leary did an excellent job of grooming the cross country trails and maintaining the sledding and snowboard hills. Many hours are spent out in the cold getting the area ready for us to enjoy.

A small hardy band of cross country skiers in grades one through six braved the trails. The traditional end of season cookout was enjoyed by all at the top of the large ski hill. Cross country ski instruction was provided by Melissa Grab.

Rental of the ski equipment for private use continues to be popular. However, the equipment is becoming tired and some replacement will need to be made in the next few years. Registration and rental fees have been set aside for this purpose.

Summer

Ninety seven children enjoyed a little over five weeks of fun at Summer Recreation. Trips to pick blueberries, play miniature golf, and to Whalom Park were highlights. Each day was filled with games, arts & crafts and drama under the direction of Scott Hyde and his dedicated staff. The children enjoyed the use of the Fitzwilliam Inn pool for daily swimming lessons. The hospitality of the Inn and the Wallace family is greatly appreciated on those hot summer days.

Soccer

The 1995 Fall Soccer Season officially ended with the annual dessert/awards banquet on November 15 at the V.F.W. hall. This concluded our eighth successful season of soccer. The program continues to grow with over 200 children participating in grades one through eight. Without volunteers we would not have had this great program.

Road Race

What would have been the Sixth Annual Charlie Wallace Memorial Road Race was not held. This event, like many of the Recreation programs, is dependent upon a large number of volunteers. There was little response for assistance with pre-race activities, a key element to running a safe and successful race. When it became clear that the volunteer support was not available the race was cancelled. A number of people have contacted the Commission and expressed their desire to see the race return in 1996. If you are interested in working on the Race please contact a Commission member.

Town Wide Tag Sale

A few years ago the Commission approached the Fitzwilliam Community Church with the idea of holding a Town Wide Tag Sale Day on the same day as the Church's Annual Flea Market. Although it did not happen at that time, the Church Trustees approached the Commission and suggested we give it a try in August 1995. By sharing the responsibilities and coordinating our activities the day was a great success. A brochure listing the events of the day, which expanded to include the Baptist Church Dinner, the Library Book Sale, the Elliot Institute Band Concert and a map of the Town showing the location of private tag sales was available to the public. The weather cooperated on the day of the event and the buyers came. The 1996 Town Wide Tag Sale will be held on August 10. Look in the June Fitzwilliam Newsletter for registration details.

As previously mentioned, the Commission relies heavily on the support of volunteers. We'd like to thank all those that supported us this past year: Emily Welch, Melissa Grab, Mike Grab, Cheryl Welch, Ted Smith, Suzanne Smith, Alicia Welch, Lola Grab, Dan Leary, Loenzo Cuccinello, Soccer Volunteers of the Year, Janet Meatty and Jeremy Kinney, Soccer Coaches of the Year, Gerardo Acosta and Daryll Meatty, Debbie Acosta, Nat Haynes, Chris Flood, Martha Haynes, Bob Standfelt, John Letendre, Dennis Piorier, Kim Patterson, Steven Daniels, Bob Bud, Paul Cartier, Mike Small, Steve Sawyer, Ray Miller, Chris DeMarisico, Carol Graf.

Darlene Granger, Wayne Kassotis, David Kinney, Ryan Killeen, Justin Killeen, Nicholas Kassotis and Gayle Kadlik. We'd also like to extend our appreciation to Fitzwilliam Community Church Trustees Kirsten Prigge, Mac Landy and Rob Jackson, Gus & Susan Hoyland of The Common Marketplace, the Little Monadnock Post V.F. W., the Emerson School, the Wallace family and the Fitzwilliam Inn. This support exemplifies the community spirit that enables us to continue our many programs.

Respectfully submitted,
Sue Bemis, Janet Meatty, Wayne Kassotis
and Lola Grab

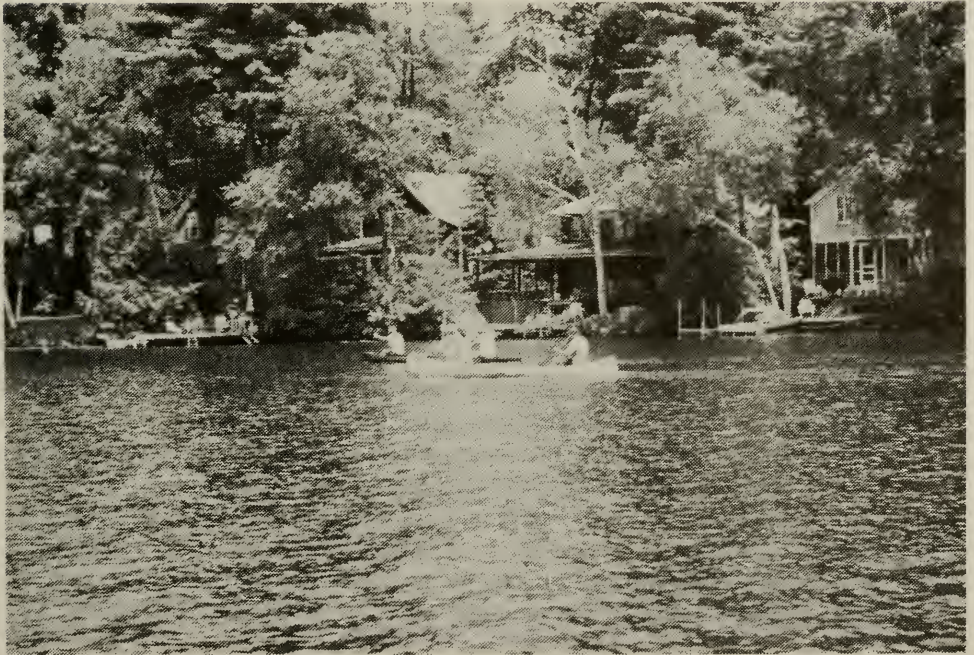

Canoe Race on Laurel Lake

LIBRARIAN'S REPORT 1995

Circulation of materials remained constant in 1995 with a total of 18,452 items loaned. Added to the collection were 496 books, 44 videos, 31 audio books and 40 periodical subscriptions. Our ongoing weeding and inventory resulted in the discarding of 781 books to keep our collection at around 15,000 volumes. As our building was designed to hold 10,000 volumes, space continues to be at a premium.

Through our computer linkup to the New Hampshire Automated Information System, we were able to search for and borrow 242 books for patrons as well as to loan 126 books to libraries across the state. NHAIS provides us with access to more than 1,000,000 titles as well as WEBSTER, the NH State Government Online Information Center.

The inventory project is in the last stages now. Next year we look forward to barcoding our books and patrons, as we begin the retrospective conversion of our records that will allow us to automate our circulation as well as our catalogs. A new computer, rewiring and remodeling of the front desk area will also be necessary. We are hoping to use grant money to accomplish some of these goals.

In our ongoing building renovations we completed roof work this year as well as the installation of a new septic system. New landscaping was added through volunteer efforts. We particularly thank the Fitzwilliam Garden Club.

Though our much needed building repairs have resulted in a "healthier" building, our immediate goal must now be to focus on meeting the ADA requirements as best we can. In 1996 we have applied, through the town, for matching funds to add a handicapped entrance to the side of the building. In addition, we continue to provide shut-in service to any in the community who cannot make it into the building.

LIBRARIAN'S REPORT 1995 (continued)

In 1995 we continued our history of diverse programming with 52 programs offered and 1342 people in attendance. Highlights of the year included Avian Adventures with the NH Audubon Society, a magic show with Michael Wald, seasonal storytellers, Starbird Puppet Theater and 32 weeks of preschool storytime.

Our summer reading club, Saddle Up a Good Book, was a resounding success. We registered 80 readers in grades 1 through 6 who read 517 books and 43,290 pages. Activities included Western crafts, horse care, a hoedown and The Little Red Wagon show. Preschoolers enjoyed storytime with guest storytellers and shared books with their families in their own read-to-me club.

The Friends of the Library continued to be a vital force at the library. In addition to programming and the summer reading club, a paperback carousel, audio books, videos and books in the health, travel and arts sections were purchased by the Friends. All of this was accomplished with funds from dues as well as the annual book sale. This year corporate sponsors to the Friends allowed us to enjoy several spectacular programs. Thanks to Kennedy Publishing, Tommila Brothers, Casey J's Restaurant and Clocks on the Common for their support.

In other news, Assistant Librarian Deborah Chipman took 2 Library Technique courses on reference and children's literature. In addition, Deb and I attended a 3 day course on effective reference training in order to better answer your information needs.

Finally, many thanks to all our wonderful volunteers, Judy Hancock, Olga Rankin, Harriet Underwood, the Friends and to all the others along the way who make this a special place to be.

Respectfully submitted
Susan M. Massin
Library Director

Report of the Plante Memorial Park

Last spring the flowers around the big stone wall did very well. Two trees were planted to replace some that had been cut down. We hope to purchase two more this year. We will be working on the problem of water around the flag pole area, repairing the walkways and liming, fertilizing and seeding some of the areas in the park.

Respectfully Submitted by
Robert Dunton
Kenneth Dunton
Mark Dunton



Hoe Down at the Library

MEMORIAL DAY 1995

The annual Memorial Day Observance was once again a success due to the willing participation of many townspeople. Volunteers are appointed after Town Meeting in March to serve on the committee, but much of the work is done by other members of the community. People have always helped out willingly and this makes serving on the committee a real joy. Our day of remembrance for those who gave their lives while in service to their country has historically been observed with a parade and two ceremonies.

The parade began as usual at 10 a.m. with the VFW serving as color guard. Also in the parade were the Fitzwilliam Girl Scouts, Brownie Scouts, Boy Scouts, Cub Scouts, the Monadnock Regional High School Band, Fitzwilliam Fire Department, and the 4-H. The theme of the Town Hall Ceremony was children observing Memorial Day. With that in mind, the readers were high school students Keith M. Jackson and Melissa L. Grab and the soloist was sixth grader, Martha Haynes. This was the last ceremony attended by former Selectmen William Davis and Wallace Angier; we will miss them both.

Following the parade to the Depot, a ceremony was held in Plante Memorial Park. Maureen Gillespie, a fourth grader at Emerson School sang the Star Spangled Banner. Mrs. Catherine Favreau read a letter from Howard Holman about past Memorial Days in Fitzwilliam.

The committee would like to thank all who participated in making the day a success. The list of thanks is very long; we would like to offer special thanks to Ed Mattson, Robert Dunton, the Police Department, and the Little Monadnock VFW. Our observance of Memorial Day would be incomplete if we did not recognize those still living who have served this great country in the armed forces. You have given of yourselves and we thank you.

Respectfully submitted,
Robin Haynes
Catherine Favreau
Lola Grab

REPORT OF THE CEMETERY DEPARTMENT
1995

The Cemetery Department did considerable work on repairing cemetery lots and pruning trees. We cleared dead wood and trash to make room to dump the leaves. One of the first orders of business for the new year will be the repair of the tool house.

We hope to put in the new road down to Pine Grove so that we will be able to sell additional lots in that area. This will also require the removal of at least two trees in that area.

Next year we will be looking at repairing the roads at the Village Cemetery which have not had any attention in many years. This will also require the removal of at least one of the big maple trees and the trimming of others

In the Village Cemetery there were:

1 burial and 3 cremations

In the Pine Grove Cemetery there were:

6 burials and 4 cremations

Respectfully submitted,
Robert Dunton
Sexton of Cemetery

HOME HEALTH CARE AND COMMUNITY SERVICES REPORT TO FITZWILLIAM - 1995

In 1995, Home Health Care and Community Services (HCS) continued to provide home care and community services to the residents of Fitzwilliam. The following information represents a projection of HCS's activities in your community in 1995. The projection is based on actual services provided from January through September 1995 and an estimate of usage during October, November and December.

SERVICE REPORT

SERVICES OFFERED	SERVICES PROVIDED	SERVICES SUPPORTED BY THE TOWN
Nursing	859 Visits	14 Visits
Child Health Nursing	0	0
Physical Therapy	86	0
Speech Pathology	2	0
Occupational Therapy	0	0
Medical Social Work	14	0
Nutritionist	0	0
Home Health Aide	1,224	0
Homemaker	204 hours	15 hours
Adult In-Home Care	100	0
Health Promotion Clinic	2	2
Meals on Wheels	1,697 meals	1,697 meals

Total Unduplicated Residents Served: 85

Regularly scheduled wellness clinics, child health clinics, prenatal and hospice care are also available to residents. Town funding partially supports these services.

FINANCIAL REPORT

The actual cost of all services provided in 1995 with all funding sources is projected to be \$135,157.00.

The total cost of services provided for a partial fee, or at no charge to residents in 1995 is projected to be \$3,326.70 for home care and \$1,404.00 for Meals-on-Wheels.

HOME HEALTH CARE REPORT (continued)

For 1996, we recommend an appropriation of \$6,500 to continue home care services at the current level. We also recommend an appropriation of \$934 for the Meals-On-Wheels Program.

Thank you for your consideration.
Susan Ashworth/Director



Pre-school story time at the Library

American's with Disabilities Act (ADA) Annual Report

The American's with Disabilities Act (ADA) was established by the Congress in 1990. The intent is to increase accessibility, employment opportunities and services to the millions of Americans who are disabled.

The Town of Fitzwilliam has been addressing the ADA and much progress has been made. The town has completed the self assessment and the transitional plan, addressing all facility and program needs of the town and the people.

This past year Fitzwilliam has participated in a pilot program with Southwestern Regional Planning Commission. The end result of this pilot program is being eligible for grant money to assist the town in improving its' accessibility. Three areas of need that the grant may help to fund have been identified as an accessible entrance to the library, renovating the bathrooms at the Public Safety Building to make them accessible and replacing the chair lift in the Town Hall with a platform lift.

The transitional plan is available for review in the Town Hall. Anyone who would be interested in serving on an advisory committee for the ADA should contact the Selectmen's office. Also, any individual who needs special accommodations for any town function or town service should notify the Selectmen's office in advance to ensure the accommodations can be done in a timely manner.

Respectfully submitted by,
Nancy Carney, ADA Coordinator

VITAL STATISTICS
Year Ending December 31, 1995

MARRIAGES

<u>DATE</u>	<u>NAMES</u>	<u>RESIDENCE</u>
01/01/95	David R. Bourgeois Donna C. Henson	Winchendon, MA Winchendon, MA
02/14/95	Thomas C. Monaghan Denise M. Boucher	Fitzwilliam, NH Manchester, NH
03/18/95	John A. Drozdowski Irene A. Brault	Athol, MA Athol, MA
03/31/95	David A. Barnes Brenda L. Webster	Athol, MA Athol, MA
04/02/95	Gene D. George Betty J. Honeycutt	Fitzwilliam, NH Fitzwilliam, NH
04/08/95	Dan D. May Linda L. Scribner	Fitzwilliam, NH Fitzwilliam, NH
04/14/95	Jay R. Treshinsky Kelley K. Bailey	Fitzwilliam, NH Fitzwilliam, NH
04/15/95	Shane A. Frazier, Sr. Jennifer R. Nye	Fitzwilliam, NH Fitzwilliam, NH
05/06/95	Arthur E. Bills Patricia A. Holman	Stoddard, NH Fitzwilliam, NH
06/05/95	Clinton E. Ellnor Kama J. Page	Perth, Australia Fitzwilliam, NH
06/15/95	Warren D. Wiehler Katherine A. Keane	Fitzwilliam, NH Fitzwilliam, NH
07/15/95	John R. McGinnis Janice K. Martin	Fitzwilliam, NH Fitzwilliam, NH

VITAL STATISTICS
Year Ending December 31, 1995

MARRIAGES CONT.

<u>DATE</u>	<u>NAMES</u>	<u>RESIDENCE</u>
07/15/95	Robert A. Czesnowski Patricia A. Chapman	Worcester, MA Worcester, MA
07/30/95	Steven M. Kaplan Suzanne M. Leary	Belmont, MA Belmont, MA
08/19/95	Terry A. Silverman Susan S. Schmechel	Fitzwilliam, NH Fitzwilliam, NH
08/26/95	Gregory M. Charland Karen J. Pellett	Gardner, MA Gardner, MA
08/26/95	Kevin R. Beal Sarah A. Wall	Fitzwilliam, NH Fitzwilliam, NH
09/09/95	Charles L. Holland Gina M. Richards	Fitzwilliam, NH Fitzwilliam, NH
10/07/95	Paul E. Livingstone Lisa P. Corrette	Randolph, MA Fitzwilliam, NH
10/21/95	George D. Bevens, Jr. Donna E. Price	Laguna Hills, CA Laguna Hills, CA
10/28/95	Robert V. Nessler Margaret E. Ziegler	Woodbridge, CT Hartford, CT
11/09/95	Robert T. Rice Susan M. Fabian	Northampton, MA Northampton, MA
11/11/95	Mark Methe Pamela J. Hamel	Fitzwilliam, NH Fitzwilliam, NH

VITAL STATISTICS
Year Ending December 31, 1995

BIRTHS

<u>NAME</u>	<u>DATE</u>	<u>PLACE</u>	<u>PARENTS' NAMES</u>
Kellie L. Farnum	04/20/95	Peterborough NH	Linda K. Farnum William Farnum, Jr.
Samuel J. Bednar	04/23/95	Peterborough, NH	Katherine Bednar Dean J. Bednar
Paul R. Lucas	04/27/95	Keene, NH	Regina E. Lucas Robert D. Lucas
Josiah P. Parison	05/20/95	Peterborough, NH	Margaret Parison James A. Parison
Emily L. Patnode	05/23/95	Keene, NH	Jodi Mattson-Patnode Henry R. Patnode III
Zachary D. Kenney	06/16/95	Gardner, MA	Tammy L. Kenney Eric D. Kenney
Justina A. Roy	08/24/95	Keene, NH	Cherisa L. Roy Kenneth F. Roy, Jr.
Samantha E. Patch	09/04/95	Peterborough, NH	Merrilyn G. Patch Robert J. Patch, Jr.
Alyssa R. Rockwood	10/28/95	Peterborough, NH	Diana L. Rockwood James K. Rockwood
Lacie H. Angier	11/02/95	Keene, NH	Christina M. Angier Frank A. Angier
Matthew T. Garland	12/11/95	Keene, NH	Deborah Garland Timothy J. Garland
Julianne E. Poulin	12/25/95	Peterborough, NH	Rene L. Myers Matthew L. Poulin

VITAL STATISTICS
Year Ending December 31, 1995

DEATHS

<u>DATE</u>	<u>NAME</u>	<u>PLACE</u>	<u>AGE</u>
01/15/95	Evelyn M. Baldwin	Keene, NH	87
03/07/95	Paul O. Hofmeister	Lebanon, NH	73
04/06/95	Billy A. Paige	Fitzwilliam, NH	22
04/22/95	Charles W. Barrus	Keene, NH	77
05/07/95	Herbert A. Drugg, Sr.	Lebanon, NH	48
05/20/95	Harper Follansbee	Lenox, MA	80
06/08/95	Louis J. Carrier	Fitzwilliam, NH	77
06/13/95	Barbara R. Follansbee	Fitzwilliam, NH	46
08/01/95	Louis A. Meattey	Keene, NH	59
09/19/95	Albert E. Flanders, Jr.	Manchester, NH	63
09/20/95	Genevieve Rousseau	Keene, NH	84
09/23/95	Nicholas A. Demidoff	Keene, NH	90
09/27/95	Jesse F. Davis	Keene, NH	87
09/28/95	William H. Davis, Jr.	Keene, NH	62
10/12/95	Wallace F. Angier	Lebanon, NH	70
10/30/95	Beverly E. Smith	Keene, NH	65
11/19/95	Tyenne S. Meattey	Fitzwilliam, NH	91
11/19/95	Fannie B. Spicer	Keene, NH	101

1995 PROPERTY TRANSFERS

<u>Grantors</u>	<u>Grantees</u>	<u>Date</u>	<u>Location</u>
Anderson, (Verdolino) JoAnn	Anderson, Karl H.	95/06/14	25,08
Bailey, David B.	Wharton, Robert & Gloria	95/11/07	10,02
Ball, Douglas E.	Ball, Dayle Ione	95/10/13	04,55-01
Barber, Lynne	Graf, John E. & Carol A.	95/03/27	35,14
Barrus, Charles W.	Relbic Realty Trust c/o R. Cartier/J Hart	95/10/24	34,11
Bennett, Charles L.	Zeng, Xiaojun & Hong Hu	95/02/22	10,67
Betteridge Jr, Albert E.	Smith, David F. & C. Ricci	95/03/20	08,02
Boston & Maine Railroad	State of NH	95/07/06	27,16
Brewer Sr, Paul L.	Brewer Sr, Paul L. & Kyoko	95/10/18	26,01-01
Bush, Warren	Bates, Robyn & John B.	95/02/21	22,05
Caggiano, Joseph J. & Jacqueline M.	Berthold, Arthur & Eileen	95/08/04	42,01-99
Cantua, Raymond F.	Cantua, Raymond & Bernadette	95/07/17	15,51
CFX Bank	Fitzwilliam, John H.	95/09/01	32,07
Champlin, Lorraine L.	McRell, Louis R. & Eileen M.	95/04/26	42,02-31
Connecticut River Bank	Chimene, Kenneth	95/11/13	42,01-43
Crutchley, Donald & Barbara	Beaton, Mark & Rosamond McLean	95/01/19	11,38-02
Curtin, Mark A	Curtin, Mark A & Susan L	95/03/23	10,46
Curtis Jr, Roland A.	Curtis Jr, Roland A. & George G. Curtis	95/07/10	06,26
Curtis, Roland A. & Beth N.	Curtis Jr, Roland A. & George & Garrett Curtis	95/07/07	06,25
Davis Jr, William H. & Sandra M.	Davis Jr. Trust, William H. & Sandra Davis	95/09/18	05,02
Davis Jr., William H.	Davis Jr. Trust, William H.	95/09/18	33,24
Davis, Edith L.	Davis Trust, Lucille P.	95/03/15	10,12
	Davis Trust, Lucille P.	95/03/15	10,13
Davis, Jr. William H.	Davis Jr. Trust, William H.	95/09/18	15,49
Davis, William H. Jr.	Davis, Dwight W. & Linnea M.	95/09/13	15,57
Doctors Service Bureau	The Hitchcock Clinic	95/06	15,60-03
Dodge Estate	Aukstikalnis, Jack R. & Margery E.	95/11/03	21,36
Dolbeare, Pauline K.	Walling, Phillip & Reuel L.	95/10/31	21,14
Duncan (Frampton), Joan	Frampton, Edward A.	95/05/23	10,15-03
Duncan (Frampton), Joan A.	Frampton, Edward A.	95/05/23	10,16-02

1995 PROPERTY TRANSFERS

<u>Grantors</u>	<u>Grantees</u>	<u>Date</u>	<u>Location</u>
Eddy, Henry, Nicole & Janice Patriarca	Eddy, Henry & Nicole	95/07/12	08,49
Ehrich, Ann	Frewert, Kevin & Susan	95/05/02	32,28
EMC Mortgage Corp	Tom, Kevin D. & Melinda A.	95/03/03	27,02
Favreau, Darnell R. & Debbie L.	Favreau, Debbie L.	95/02/09	10,41
Federal Home Loan Mortgage Corp	Methe, Michael & Patricia	95/09/29	03,26
Fennell, Margaret H.	Miller, Davis S. & Debra J.	95/06/28	08,16
Forleo, Carrie A.	Rousseau, Leona	95/03/13	24,03
Gaseau, Harvey J.	TOWN OF FITZWILLIAM	95/03/14	12,28
Girard, Sanda A.	Harris, Deanie M.	95/10/23	08,17-01
Great Western Bank	EMC Mortgage Corp	95/03/03	27,02
Greeley, David M.	Greeley, Brad & Catherine	95/01/23	21,24
	Greeley, Ned & Monica	95/01/23	21,24
Griffin, Daniel T.	CFX Bank	95/04/14	32,07
Hadsell, Timothy & Barbara W.	Hadsell Trust, Barbara W.	95/10/26	36,04
	Hadsell Trust, Timothy	95/10/26	36,04
Hildreth Sr, Ronald W.	Priest, Audrey E.	95/11/17	34,09-01
Hoey, Clifton G. & Margaret M.	Gorton, Joseph & Carol & J & L McBride	95/09/06	42,01-97
Honeycutt, Betty Jane	Honeycutt, Gene D. & Betty	95/04/21	12,41-09
Huntoon, Clyde W. & Laurie J.	NH HOUSING FINANCE AUTHORITY	95/10/18	28,13
Irene N. Koski	Pak, Phil S. & Yong S.	95/03/17	26,06
Johnson, Margaret L.	Johnson, Steven D.	95/07/31	10,01
Kennedy, James H.	Kennedy Trust, James H.	95/04/25	34,26-01
Larson, Joseph S, Mchale&Briggs	G.A.L. Realty Trust	95/07/31	03,13
Loomis, Doris	Erunski, Wayne A. & Lois J.	95/11/02	29,03
Lord, Richard T. & Jean	Rantilla, Geoffrey Paul	95/11	38,02
Luopa, Jenny A.	Tenney III, Charles A.	95/12/15	18,06
Mazzochi, Leslie& Richard	Edwards, Steven & Heather	95/10/18	14,23
Melosky, Stephen & Eliz	Muse, Barbara A.	95/05/23	12,52
Merrifield Kenneth& Cunningham, Wayne	Merrifield, B. Kenneth	95/03/95	15,12
Merrifield, B. Kenneth	Gray, Suzanne	95/12/08	15,12
Milanesi, Louis & Elaine	Federal Home Loan Mortgage	95/01/13	03,26

1995 PROPERTY TRANSFERS

<u>Grantors</u>	<u>Grantees</u>	<u>Date</u>	<u>Location</u>
Mossa, Richard	Brackett, Charles S.	95/10/21	07,07-14
Mundaca Investment Corp.	Wheeler, David & Judith	95/08/10	15,09-03
Newcomb, Paulette & LA Schimke	Favreau, Felicia & Herbert Murphy	95/01/19	10,47
Pelkey, Ann	Parker, Kevin & Kristina	95/10/07	07,07-13
Raitto, Russell G.	Raitto, Russel G. & Dee M.	95/06/08	15,11
Rantilla, Geoffrey Paul	Lord, Richard T. & Jean	95/05/19	38,02
	Lord, Richard T. & Jean	95/11/corr	17,06
Richards, Florence M.	Dunn, Edward M. & Jean A.	95/10/06	35,33
Roberts, Jane W.	Roberts Trust, Jane W.	95/09/12	06,07
Roberts, Kenneth D.	Roberts Trust, Kenneth D.	95/09/12	06,04
Roberts, Kenneth D. & Jane W.	Roberts Trust, Jane W.	95/09/12	31,06
	Roberts Trust, Kenneth D.	95/09/12	31,06
Robertson, Roland G.	Doyle, Martha & Raymond Brewer	95/08/24	12,50-01
Rogers, James & Eleanor	Braunagel, Ann E.	95/06/12	23,14
	Rogers, Christopher J.	95/06/12	23,14
	Rogers, Jeffrey H.	95/06/12	23,14
Rousseau, Leona	Daigle, John F.	95/04/07	24,03
Royce, Donna	Southwell Homes Inc.	95/12/12	02,08-06
Russell, Leah E. Estate	Borghetti II, John F.	95/06/02	14,07
Sciabarrasi Jr., Anthony & D. Caouette	Barefoot, William S. & Gloria L.	95/04/28	03,31-02
Smith Jr, Raymond E.	Smith Jr, Raymond E & Phyllis R	95/05/30	08,28
	Smith Jr, Raymond E & Phyllis R	95/05/30	08,30
Smith, David F. & C. Ricci	Methe, Brenda	95/04/05	08,02
Snow, Lorna & Barbara Leith	Prunier, G Leith Nance et al	95/02/07	21,12
	Prunier, G Leith Nance et al	95/02/07	21,12
Town of Fitzwilliam	Bassett, Keith & Tarna	95/07/05	35,23
	Czekalski, Jason A. & Jacqueline	95/06/16	36,23
	Favreau, Debbie L.	95/11/09	10,42
	Foden, Thomas & Adriana	95/10/23	42,01-32
	Goodwin II, Leon I. & Michelle J.	95/10/2	16,23

1995 PROPERTY TRANSFERS

<u>Grantors</u>	<u>Grantees</u>	<u>Date</u>	<u>Location</u>
Town of Fitzwilliam	Harkins, Robert & Nancy	95/06/20	37,23
	Lacy, Thomas B. & Sally M.	95/07/03	18,21
	Parmenter, David L. & Marlene M.	95/11/01	42,01-54
	Reed, Todd M. & Bruce A. Brackett	95/06/06	07,27-01
	Seppala, Arnold R.	95/07/01	11,07
	Town of Fitzwilliam	95/07/01	11,07
	W.F.P., Inc.	95/07/07	11,34
Townsend, James W & Doris	Townsend Trust, James W & Wm Townsend	95/01/20	23,09
Walsh, John D.	Farnum Jr, Michael & Lynn Mazesolle	95/01/13	12,45-06
Welch, Cheryl Ann	Seymour, Todd C. & Iva Y.	95/12/01	34,03
Wilhelm, Robert B.	Pfeil, Amy T.	95/11/27	33,11
Williams, Kevin J.	Williams, Kevin J. & Lisa C. Haupt	95/04/12	06,32-04
Williams, Paul V.	Lambert Trust (c/o Cynthia)	95/08/21	06,05-02
Wolf, Barbara	Bates, Robyn & John B.	95/02/21	22,05
Woodbrook Camp & Tennis	Burriss, Herbert A. & Jean P.	95/08/16	42,02-60

PROPERTY VALUATION

<u>NAME</u>	<u>Map-Lot</u>	<u>Acres</u>	<u>LAND</u>	<u>BUILDING</u>
Abare, Marcia L.	07,07-06		4500	7,900
Abramo, et al, Salvatore J.	42,01-44		20400	12,600
Adams, Robert E. & Loretta M.	42,02-88		30400	6,800
Adams, Robert E. & Loretta M.	42,02-91		30400	15,300
Addy, Phillip B. & Carolyn C.	35,35	0.340	20050	11,150
Agranowitz, Aleen	21,23-01	0.100	28000	
Agranowitz, Aleen	21,26	0.500	24650	28,000
Aho, Steven L. & Lugretta D.	40,01	0.260	22550	59,000
Albertini, Edmund R.	25,01-A		6000	13,850
Aldsworth, Doris Y.	16,17	7.000	75000	36,050
Aldsworth, Richard A.	34,23	2.200	27600	43,500
Aliano, Charles F. & Barbara	42,01-90		20400	19,950
Allen, George D. & Donna L.	06,40-01	2.060	36400	58,850
Allen, Margaret K.	11,31	1.000	100	
Allen, Margaret K.	11,37	17.200	31900	131,350
Allen, Onezime J. & Rita A.	42,01-19		20400	17,450
Allison, III, William & Gail L.	42,01-95		20400	24,100
Amsden, et al, Elizabeth C.	15,60-02	43.000	3250	
Anderson, Annie S.	04,42	3.000	20550	
Anderson, Annie S.	04,43	28.600	23200	37,800
Anderson, Annie S.	12,08	3.600	2050	
Anderson, Annie S.	26,10	7.000	64500	6,000
Anderson, Arnold C.	23,19	0.200	88400	41,350
Anderson, Dean S.	19,05	2.100	24650	
Anderson, Douglas P. & Loretta	42,01-42		20400	7,000
Anderson, Gary L.	08,14	1.200	19000	
Anderson, Karl	25,08		6000	30,550
Anderson, Robert H.	04,19	3.600	350	
Anderson, Robert H.	04,44	5.500	32650	73,050
Anderson, Robert H.	08,15	2.200	21450	
Anderson, Robert H.	11,53	0.920	18750	
Anderson, Robert H.	26,08	0.450	550	
Anderson, Robert H. & Janice	04,13	4.400	500	
Anderson, Robert H. & Janice	04,18	91.000	4050	
Anderson, Robert H. & Janice	04,39	7.500	700	
Anderson, Robert H. & Janice	04,43-01	1.000	15000	1,900
Andresen, Clifford R. & Barbara J.	14,28	30.000	18250	2,350

PROPERTY VALUATION

<u>NAME</u>	<u>Map-Lot</u>	<u>Acres</u>	<u>LAND</u>	<u>BUILDING</u>
Angier, Elizabeth G.	10, 68	65.000	2950	
Angier, Frank A. & Christina M.	10, 34	4.500	36950	22, 850
Angier, Susan G.	10, 81	2.200	20100	1, 450
Angier, Wallace F. & Emeline L.	32, 54	3.000	40600	63, 650
Anne D. Twitchell Rev. Liv. Trst, .	03, 27	84.000	7400	
Anne D. Twitchell Rev. Liv. Trst, .	15, 47	21.900	1800	
Archibald, Jr., Henry L. & Michelle G.	15, 56	1.400	29050	17, 250
Arcuri, Anna J.	23, 06	0.001	16000	1, 300
Arcuri, Anna J.	23, 27	0.600	27750	71, 150
Arsenault, Francis & Aurore	07, 39	0.700	14250	
Asselin, Robert J.	28, 02	0.700	2650	
Assoc. Sportsman's Club, Luella Carpe	02, 07	45.000	45150	29, 350
Assoc. Sportsman's Club, Luella Carpe	02, 24	26.000	85600	
Assoc. Sportsman's Club, Luella Carpe	02, 26	5.500	500	
Athanasopoulos, Theodore & Debra B.	02, 08-01	8.600	31100	46, 100
Aube, Roger	04, 05	8.000	4500	
Aube, Roger	04, 06	9.000	5050	
Aube, Roger	04, 17-01	2.000	1150	3, 250
Auclair, Jr., Leo A. & Deanne M.	12, 45-01	2.755	22450	
Auclair, Jr., Leo A. & Deanne M.	12, 45-02	3.854	29500	57, 100
Aukstikalnis, Jack R.	21, 32	0.800	23000	5, 400
Aukstikalnis, Jack R. & Margery E.	21, 36	13.000	54700	66, 350
Auperin, Jean G. & Elizabeth L.	10, 33	15.800	26150	41, 150
Austin, Donald S. & Marion R.	23, 21	0.400	94500	41, 200
Austin, Timothy A.	15, 32	0.300	30500	29, 850
Ayers, Daniel J. & Marjorie H.	10, 52	84.000	53100	16, 300
Ayers, Daniel J. & Marjorie H.	10, 55	17.000	35050	42, 100
Baab, Henry J. & Jeanne A.	22, 06	0.700	71500	55, 500
Baab, James H. & Pauline M.	24, 01-01	5.200	132500	76, 600
Babbitz, Steven	16, 21	296.000	103650	
Bagster, Richard, Beverly; & C. Gonyou	28, 39	0.340	20050	98, 200
Bailey, David B.	06, 10	2.200	2500	
Bailey, Donald M.	11, 48	16.000	800	
Bailey, Donald M.	11, 48-01	4.000	43750	46, 550
Bailey, Donald M.	11, 56	40.700	27450	52, 750
Bailey, Donald M.	21, 37	2.000	34500	20, 450
Baker, Daniel & Elizabeth	07, 01-01	2.120	27550	135, 000
Baldwin, James S. & Paula C.	25, 12	0.200	50000	38, 900
Baldwin, James S. & Paula C.	25, 16	0.960	24750	43, 900

PROPERTY VALUATION

<u>NAME</u>	<u>Map-Lot</u>	<u>Acres</u>	<u>LAND</u>	<u>BUILDING</u>
Baldwin, Raymond & Ruth Johnson	31,09	1.000	45250	91,050
Baldwin Estate, Carl E.	07,38	3.000	25250	80,150
Baldwin Estate, Fred A. & Jessie	03,36	1.000	11250	
Baldwin Estate, Fred A. & Jessie	03,37	4.400	20800	
Baldwin Estate, Jessie	11,67	19.000	12100	
Baldwin Estate, Jessie	16,04	1.800	2050	
Baldwin Estate, Jessie	16,09	66.000	13400	
Baldwin Estate, Jessie	36,14	0.200	4150	
Baldwin Estate, Jessie	36,15	0.360	1350	
Baldwin Estate, Jessie	36,18	0.200	3250	
Baldwin Estate, Jessie	36,24	5.000	700	
Ball, Dayle Ione	04,55-01	1.800	27400	60,050
Barefoot, William S. & Gloria L.	03,31-02	6.400	32000	55,150
Barretto Granite, Corp.	29,19	50.000	37500	
Barry, Shirley A.	42,02-94	1.000	25400	19,150
Bartels, Wayne D.	25,17	0.400	26500	55,500
Bartlett, Betty	07,07-28		5500	16,700
Bartlett, Ronnie C. & Shantell	11,13-02	5.200	30900	34,050
Bash, James H.	04,57-12	2.700	31650	70,750
Bassett, Keith & Tarna	35,23	0.270	18750	
Bassett, Keith A. & Tarna L.	35,22	0.290	21550	29,050
Bassett Family Trust, % Howard & Kar	36,22	0.200	30750	18,650
Bateman, Christopher E.	17,07	3.270	21800	6,000
Bateman, Frank E.	38,04	-1.000	21750	21,950
Bateman, Phyllis V.	38,06	1.800	15200	
Bateman, Richard C. & Phyllis V.	34,28	0.300	31000	31,950
Bateman, Richard C. & Phyllis V.	38,07	1.000	21550	61,450
Bateman, Richard C. & Phyllis V.	38,08	1.000	15000	
Bateman Estate, Hilda R.	32,32	0.400	26500	129,700
Bateman, Jr., Richard C.	17,07-01	3.730	21850	
Bates, John B.	22,06-01	-1.000	95000	
Bates, Robyn & John B.	22,05	2.000	87500	
Bates, Robyn M.	06,35	4.700	52200	84,350
Bauer, Roger L. & Barbara	13,04-08	5.400	19950	
Bauer, Roger L. & Barbara	14,20	8.000	23200	5,200
Baughman, Clyde W. & Barbara	42,01-60		20400	19,950
Baughman, Clyde W. & Barbara	42,01-61		20400	12,150
Bazley, William G.	28,06	0.500	29000	95,800
Beal, Kevin R.	15,09-04	1.126	26400	72,250

PROPERTY VALUATION

NAME	Map-Lot	Acres	LAND	BUILDING
Bean, Edward & Suzanne E.	35,03	0.500	37500	43,800
Beardsworth, Norman J. & Ruth E.	15,40	2.000	36000	38,500
Beaton, Mark & Rosamond McLean	11,38-02	3.640	23400	
Beaupre, S. Douglas & Debra N.	09,14	3.450	31550	34,550
Beauregard, Roderick E. & Judy E.	06,44	5.500	54000	82,650
Beauregard, Roderick E. & Judy E.	06,45	1.500	25500	
Beavers, Thomas & Linda	04,69	0.500	24450	47,800
Becker, Jr., Edward A. & Mary E.	42,02-06		20400	24,700
Bednar, Dean J. & Katharine Q.	06,31-02	8.600	41400	38,800
Beers, Charles A. & Catherine R.	04,55-09	7.970	36700	117,300
Beers, David A.	34,09-07		.	22,950
Bell, Robert J. & Patricia	42,01-75		25400	20,400
Bellamare, Robert E. & Arlene M.	19,07	0.900	12100	11,400
Bemis, Daniel H. & Estella C.	11,25	1.000	18750	
Bemis, Daniel H. & Estella C.	11,27	8.000	1450	
Bemis, Daniel H. & Estella C.	11,28	41.400	33150	67,050
Bemis, Daniel H. & Estella C.	30,07	2.300	29400	34,250
Bemis, Daniel H. & Estella C.	30,07-01	20.500	1550	
Bemis, Daniel R. & Susan K.	10,75-01	17.000	33100	77,750
Bender, Bruce D. & Lisa R.	37,16	0.280	23500	42,300
Beninati, Theresa	42,01-36		20400	8,750
Bennett, Keith J. & Deborah J.	04,57-09	2.340	26250	51,250
Bennett, Walter T. & Margaret A.	42,01-52		20400	15,750
Benson, Sally Anne Greeley	21,24	0.200	20000	4,450
Benson, Sally Anne Greeley	21,27	0.500	3850	
Bequaert, Lucia H. & Frank C.	32,44	0.700	27900	110,300
Berard, Dennis P. & Ann L.	34,15	4.500	32550	82,750
Berardi, Catharine N.	15,60-06	2.000	19900	
Bernard, Donald L. & Theresa M.	42,02-97		20400	14,900
Bernstein, Bertram	19,06	3.500	17650	
Bernstein, Muriel P.	01,05	18.000	39600	
Bernstein, Muriel P.	01,05-01	1.000	10500	
Bernstein, Muriel P.	01,07	1.000	10500	
Bernstein, Muriel P.	02,05	86.000	6450	
Bernstein, Muriel P.	02,05-01	25.000	1900	
Bernstein, Muriel P.	19,06	3.500	5900	
Berthold, Arthur J. & Eileen D.	42,01-99		20400	8,350
Berube, Norman	07,07-07		500	15,950
Berube, Norman E. & Kristen J.	28,07	0.600	36500	77,450

PROPERTY VALUATION

<u>NAME</u>	<u>Map-Lot</u>	<u>Acres</u>	<u>LAND</u>	<u>BUILDING</u>
Best, Pamela J.	06,38-01	4.110	31100	
Bichel, Robert	07,07-02		500	15,200
Bill, Louise H.	03,05	15.000	37050	113,400
Bingham, Norman, Sylvia, & Marc	15,25	10.500	24300	
Bingham, Norman, Sylvia, & Marc	15,27	2.400	20350	
Bingham, Norman, Sylvia, & Marc	15,28	2.700	50500	89,550
Bishop, Eileen L. & Joe	07,07-40		5500	19,500
Bishop, James R. & Zillah	12,57	51.000	39300	97,600
Bishop, James R. & Zillah	12,59	37.600	3550	450
Bishop, et al, Carl A.	01,08	87.000	6850	
Bissell, Marilyn P.	19,06	3.500	5900	
Blake, John A. & Mary E.	28,30	0.800	19500	46,350
Bluhm, Carey A. & Nancy C.	32,43	0.900	24000	65,750
Bodwell, James A. & Sally A.	12,60-01	5.600	33150	35,900
Boehler, Donald M. & Roberta E.	16,18	5.400	49200	15,600
Bogren, Theodora Merrill	35,32	0.400	37500	17,250
Bolles, Harry H. & Frances E.	21,10	0.300	65500	35,150
Bonafair, Mary Anne & Eileen Duffy	10,09	5.000	34500	58,250
Booher, Martin D. & Cynthia E.	11,08	16.000	1200	
Borghesi, James V.	12,40-01	6.100	33500	44,950
Borghetti, II, John F.	14,07	103.000	6150	
Bosworth, Isabelle	11,43	8.000	54000	73,500
Bosworth, Roger & Eleanor	34,09-06		.	22,250
Boucher, Elizabeth	06,05-04	10.400	450	
Boucher, Raymond W. & Elizabeth G.	10,79-03	5.530	30600	107,400
Bourdon, John F. & Marie A.	42,02-77	1.000	25400	18,750
Bourgeois, Robert J.	42,01-26		20400	10,800
Bourgoin, Russell J.	25,01-H		5500	11,600
Bourne, Jr., William N.	12,48	39.000	73150	54,900
Bouthot, Michael J.	04,47	1.000	24750	44,350
Boutin, Maurice G. & Lorena A.	06,22	18.500	48300	46,450
Bowers, Peter J.	07,31	69.000	32950	33,400
Bowers, Robert L. & Patricia A.	15,09-02	1.102	26350	74,500
Boyce Heirs, Fred R. & Doris D.	32,39	0.370	23900	74,900
Brackett, Bruce & Lisa Labossiere	10,35	6.000	39650	47,800
Brackett, Charles	07,07-14		5500	8,300
Brackett, Donald H.	07,18	4.400	49200	135,400
Brackett, Roberta M.	07,07-23		7500	15,700
Bragg, Harold F. & Kathleen	12,36-01	3.786	26200	

PROPERTY VALUATION

<u>NAME</u>	<u>Map-Lot</u>	<u>Acres</u>	<u>LAND</u>	<u>BUILDING</u>
Bratton, Raymond W. & Jean C.	42,01-28		20400	21,300
Braunagel, Ann E.	23,14	0.120	6950	4,900
Breed, Trust, Allan P.	15,02	1.000	33750	98,200
Brewer, Jean	12,53-01	2.910	25350	
Brewer, Paul L. & Kyoko	26,01-01	2.000	26250	61,850
Briggs, Glenn A. & Joanne	07,28-09	5.000	27000	50,350
Brockelman, Mark D. & L.A. Mitchel	12,40-02	6.200	33600	60,750
Brooks, Roger H. & Beatrice T.	21,33	2.500	30250	32,000
Brown, Lynne K.	06,02	12.500	28400	142,700
Brown, Lynne K.	06,02-01	2.000	27400	60,900
Brown, Marjorie C.	15,37	29.000	39750	120,250
Brown, Marjorie C.	15,46	8.400	800	
Brown, Ronald W. & Ann M.	43,02-19		20400	21,850
Brown, II, Winthrop & M. O'Brien	32,17	3.000	38550	99,350
Brunetti, Patricia	06,15	1.000	27250	32,500
Brutto, Charles M. & Jeanne	10,38	1.500	26300	71,550
Bryant, Doris B.	12,37	4.700	39700	116,200
Bryant, Doris B.	12,38-01	11.500	20250	3,250
Bullard, Curtis R. & Shirley J.	17,05-01	5.200	34600	111,650
Bullard, Gary & Lynne	17,05	23.340	30450	124,450
Bullock, Benjamin & Frances B.	12,09	7.000	7900	
Bullock, Benjamin & Frances B.	12,10	8.000	42550	53,800
Bullock, Gordon I.	02,30	1.500	30000	22,650
Bullock, Richard B.	16,03	100.000	19650	14,500
Bullock, Richard B.	16,13	16.500	750	
Burke, Dustin & Shirley	07,07-41		5000	11,400
Burke, James & Velma	42,02-62	1.000	20400	12,950
Burke, Jr., Dustin & Belinda et al	25,01-E		5500	16,400
Burkhardt, Elizabeth L. & Jesse	33,07	0.800	30000	106,500
Burnham, Joseph R. & Geraldine A.	33,19	0.790	37000	71,850
Burns, Richard J. & Maureen E.	06,03-01	5.300	31750	80,050
Burns Trust, August C.	12,32	140.000	77250	
Burns Trust, August C.	16,24	40.700	33450	
Burris, Herbert A. & Jean P.	42,02-60	1.000	20400	
Burt, Randolph	07,01-03	3.350	6700	
Burt, Randolph	07,01-04	4.170	7500	
Burt, Randolph	07,01-05	3.360	6700	
Burt, Randolph	07,01-06	4.470	7850	
Burt, Randolph	07,01-07	3.000	6300	700

PROPERTY VALUATION

NAME	Map-Lot	Acres	LAND	BUILDING
Burt, Randolph	07, 01-08	3.020	6350	
Burt, Randolph	07, 01-09	3.020	6350	
Burt, Randolph	07, 01-10	3.000	6300	
Burt, Randolph	07, 01-13	3.010	6300	1,300
Burt, Randolph	07, 01-14	3.060	6400	
Burton, Melba & Sotiris Kamilaris	02, 27	117.000	11000	
Bussiere, Jo-Ann	06, 31-03	2.900	31950	40,350
Bussiere, Keith & Darlene Amenta	04, 55-03	10.200	29100	
Butler, William D.	20, 08	3.000	30200	6,050
Butler, Jr., Edmund J.	20, 08	3.000	30200	6,050
C.R. Bard, Inc., .	15, 24	10.400	11700	
C.R. Bard, Inc., .	15, 29	8.500	95750	2,618,600
Cabot, L.T.& J.Mariner	12, 38	11.500	42750	
Cabot, L.T.& J.Mariner	12, 39	10.330	53000	102,650
Cadorette, Norman	06, 05-05	5.800	24150	
Cady, Gloria E.& Douglas F.	02, 16	1.000	15500	1,200
Caisse, Diane M.	07, 28-04	5.800	27900	72,050
Callmann, Ellen	15, 14	23.700	1100	
Callmann, Ellen	15, 14-01	5.700	30300	72,300
Calorio, James & Roberta	35, 19	0.700	54500	22,700
Cammarata, Rocco & Louise D.	42, 01-14		20400	10,300
Campbell, R.W.J.& Lillian I.	16, 14	2.500	4700	
Canney-Woods, Patricia A.	09, 10-03	5.525	23850	
Canney-Woods, Patricia A.	09, 10-04	5.525	23850	
Canney-Woods, Patricia A.	09, 10-05	10.290	26350	
Cantua, Raymond F. & Bernadette	15, 51	9.700	50200	91,950
Caouette, Andre J.& Susan J.	29, 05	0.200	17250	40,100
Caracappa, Lon	24, 03-03	2.100	24650	
Carbone, Frank, Carolyn & T.Kanter	07, 24	221.000	110400	
Carey, Edwin J.& Edith R.	03, 32-02	7.000	34350	60,050
Carle, Christine & Carl Swanson	10, 15-02	11.500	27050	4,050
Carley, Edmund F.& Dorothy	20, 18	4.200	27300	
Carlson, Kenneth W.& Irma J.	12, 15	1.500	24050	65,500
Carlson, Raymond B.& Shirley G.	13, 04-02	7.200	28000	25,750
Carney, Charline A.	29, 01	2.500	24200	42,550
Carolyn A. Loos Trust, .	26, 05	0.440	56000	13,800
Caron, Sr., Norman J.& Caroline N.	04, 61	0.360	20050	29,100
Carrick, William R.	06, 40-08	2.700	32550	45,850
Carrier, Louis D.& Joyce G.	08, 04	2.200	28600	37,900

PROPERTY VALUATION

NAME	Map-Lot	Acres	LAND	BUILDING
Carroll, Bruce E. & Laura B.	02, 12	155.500	33550	6,350
Carroll, Bruce E. & Laura B.	05, 03	68.700	6450	
Carter, Frank A.	04, 48	0.230	21550	22,600
Carter, Gregg	28, 19	1.370	30550	32,950
Carter, Richard H. & Carol E.	12, 41-04	7.700	28000	74,850
Caruso, David A. & Kathy	42, 01-82		20400	13,800
Casey, Lawrence J.	34, 09-12		.	10,900
Cassely, Peter M. & Nancy D.	42, 01-05		20400	14,600
Castles, G. Richard & Jean G.	14, 15	91.000	74650	60,600
Cavadini, Kenneth E. & Evelyn	25, 09	0.400	85900	33,600
Cavadini, Terry & Carolyn M.	10, 14	3.000	42150	60,500
Cece, Michael E. & Concetta	25, 18	0.400	24000	17,100
Cedrone, Mark	35, 25	0.190	23000	21,650
Cerrone, Salvatore & Marlene	42, 01-27		20400	15,300
Champagne, Joseph M. & Deborah K.	42, 01-71		25400	14,950
Chaplin, et al, Reed, Minnie, Stan, Joan	08, 26-01	6.000	1700	
Chaplin, et al, Reed, Minnie, Stan, Joan	16, 10	2.500	7500	
Chaplin, et al, Reed, Minnie, Stan, Joan	16, 11	7.000	10550	
Chaplin, et al, Reed, Minnie, Stan, Joan	16, 12	42.000	39500	
Chapman, Barry G. & Rebecca A.	08, 07-03	3.090	27100	75,600
Charter Trust Co., .	10, 24	3.300	37950	82,550
Chase, Laura M.	08, 37	1.800	19650	
Chase, Laura M.	08, 38	6.000	38650	36,250
Chase, Ruth D.	04, 36	4.000	1150	
Chase, Ruth D.	08, 26	86.000	27250	20,300
Chase, Ruth D.	08, 27	46.000	32350	16,550
Chase, Sr., Howard E. & Rita Y	34, 25	0.500	24450	67,900
Chelminski, Stephen & Ann E.	15, 38-01	2.000	250	
Chelminski, Stephen & Ann E.	15, 45	85.000	41650	121,400
Chimene, Kenneth	42, 01-43		20400	500
Chmura, Frederick J.	34, 09-14		.	23,850
Christensen, Dennis S. & Diane K.	11, 67-01	22.700	44800	
Christensen et al, Dennis S. & Diane	07, 29	1.500	24400	65,750
Christie, Alan P.	43, 02-102	1.000	20400	24,550
Christopher, Stephen, Brenda; S. Donovan	42, 02-81	1.000	25400	13,500
Churchill, Charles N. & Glynda L.	17, 19-01	23.030	50300	185,900
Ciliberto, Fred A. & Virginia M.	42, 02-82	1.000	25400	21,700
Cleveland, A. Bruce	13, 11	46.000	31000	
Cleveland, A. Bruce	14, 03	31.000	40400	

PROPERTY VALUATION

NAME	Map-Lot	Acres	LAND	BUILDING
Clukey, Andrew D.	03, 28-03	8.600	44950	67,650
Coburn, Gene F. & Sandra D.	08, 36	2.200	27600	56,400
Cogliano, Michael A. & Roberta	42, 02-30		20400	19,050
Cohen, Irene R.	16, 21	296.000	103650	
Colburn, Bruce S. & Ellen	03, 23	3.200	32650	66,400
Colella, Steven T. & Jane M.	42, 02-100		20400	20,000
Colella, Steven T. & Jane M.	42, 02-68	1.000	20400	10,250
Collins, Michael & Janet C.	02, 09-02	5.000	32100	
Collins, Robert & Catherine	13, 04	22.400	25450	35,950
Collins, Walter E.	32, 25	0.800	31750	96,200
Comeau, Margery	27, 25	2.500	19250	
Connelly, David E. & Vivien	19, 03	2.800	25200	
Connelly, Shirley H.	32, 49	0.450	23500	114,850
Conover, Charles K. & Sharon A.	42, 01-93		20400	7,150
Conte, Jr., Frank S. & Angelina N.	12, 07	86.000	83800	
Cook, Robert L. & Louise M.	34, 04	0.160	11750	18,300
Corbosiero, Guy C. & Peggy A.	34, 17	5.000	31750	16,900
Cornwell, Robert J. & Diane M.	12, 45-08	3.952	27700	59,500
Corrette, Robert J. & Louise	11, 21	5.000	26650	
Corrette, Robert J. & Louise D.	11, 18	5.000	27750	
Corrette, Robert J. & Louise D.	11, 19	1.800	27350	37,600
Corrette, Robert J. & Louise D.	11, 22	17.000	1300	
Corrette, Robert J. & Louise D.	11, 47	3.600	2200	
Cosseboom, Lois V.	33, 10	0.590	25150	25,050
Cote, Francis M.	04, 14	9.500	5350	
Cote, Francis M.	04, 15	13.500	7600	
Cote, Francis M.	04, 16	15.000	8450	
Cote, Francis M.	04, 17	30.500	9700	
Coughlin, Brian J. & Lauren E.	06, 40-03	4.340	35050	81,900
Coughlin, Sheila M.	10, 66	1.000	1150	
Coughlin, Sheila M.	11, 14	2.600	18000	
Coughlin, Sheila M.	32, 46	0.060	17750	26,850
Courtemanche, Randy L.	07, 07-44		5500	12,250
Courtemanche, Jr., Robert H.	07, 07-10		500	24,950
Craig, John E.F. & Karen M.	32, 31	0.700	35000	109,250
Craig, John E.F. & Karen M.	32, 34	0.200	4500	
Cramer, Ann F. & Dennis Troutman	29, 07	0.400	19500	45,500
Crane, Mary H.	06, 09	139.000	27400	5,200
Crane, Mary H.	06, 11	54.000	49200	125,750

PROPERTY VALUATION

NAME	Map-Lot	Acres	LAND	BUILDING
Crawford, Rbt. & David & N. Furdon	06, 47	18.000	48500	15,600
Crawford, Rbt. & David & N. Furdon	20, 03	1.400	23100	
Crawford, Robert C.	20, 04	1.300	22950	
Creed, Thomas & Anna	42, 02-58	1.000	20400	18,650
Cremins, Jr., William J.	42, 02-53		20400	11,250
Criniti, Joseph	02, 14	5.500	27200	
Criscuolo, Vincent P. & Marilyn J.	37, 14	0.290	16000	
Crocker, III, Kendall F.	04, 67	5.000	76500	477,150
Croteau, Lawrence A. & Kathy A.	27, 14	0.500	18750	34,150
Croteau, Leona F.	34, 09-11		.	25,650
Croteau, Leonard G.	07, 07-46		5500	18,250
Crouch, Charles W. & Catharine B.	11, 46	3.000	47250	66,800
Crowley, Francis J. & Dorothea	33, 20	0.850	32000	92,300
Crowley, Lawrence J. & Gail K.	42, 01-17		20400	16,050
Crutchley, Donald O. & Barbara B	11, 38	3.940	200	
Crutchley, Donald O. & Barbara B.	11, 30	35.900	32350	100,500
Crutchley, Donald O. & Barbara B.	11, 38-01	5.580	250	
Crutchley, Donald O. & Barbara B.	11, 38-03	4.080	200	
Crutchley, Donald O. & Barbara B.	11, 39	6.600	100	
Cuccinello, Lorenzo J. & Olga F.	33, 04	0.500	34000	49,700
Cumings, Allen H.	13, 10	14.000	650	
Cumings, Richard William	27, 16		.	3,950
Cumings, Shirley E.	29, 08	1.300	24650	67,750
Cumings, Shirley E. & C. Welch	23, 13	0.070	42500	14,850
Cummings, Walter & Elizabeth	42, 01-68		20400	14,750
Cunningham, Robert A. & Cynthia	14, 38	16.000	39400	58,000
Cuomo, Gene E. & Maureen K.	07, 01-11	4.940	8400	
Cuomo, Gene E. & Maureen K.	07, 01-12	3.320	36700	123,200
Cuomo, Gene E. & Maureen K.	32, 23	0.380	25200	51,350
Curtin, Mark A. & Susan L.	10, 46	15.000	31250	77,950
Curtis Jr., Roland A. & et al	06, 25	0.300	20050	4,400
Curtis, Jr., Roland A. & George Curti	06, 26	2.000	25900	43,700
Curzi, Ida	42, 02-49		20400	19,200
Cushing, Jeremiah M.	17, 01	102.000	34250	97,700
Cushing, Jeremiah M.	17, 02	19.000	1800	
Cushing, Jeremiah M.	17, 03	0.120	150	
Cynewski, Edward P. & L. Tewksbury	07, 02	5.000	30750	86,950
Cyr, Gilbert	10, 20-01	17.700	33250	75,150
Cyr, Gilbert L.	08, 11	96.000	31550	

PROPERTY VALUATION

<u>NAME</u>	<u>Map-Lot</u>	<u>Acres</u>	<u>LAND</u>	<u>BUILDING</u>
Cyr, Gilbert L.	09,18	48.300	5000	
Cyr, Gilbert L.	10,19	123.000	6550	
Cyr, Gilbert L.	14,08	30.000	2350	
Czekalski, Jason A. & Jacqueline	36,23	0.200	28500	
Dahl Estate, Frank A.	30,03	10.000	61400	64,200
Dahl Estate, Frank A.	30,10	1.300	24300	
Dahlgren, Jack & Ruth M.	11,65-01	3.300	33200	45,100
Daigle, John F.	24,03	0.200	71100	53,850
Daley, Daniel L. & Mary S.	42,01-03		20400	10,050
Damon, Brian K.	04,74	30.400	36900	8,450
Damon, Clayton H. & Bernice R.	04,34	9.000	8100	
Damon, Clayton H. & Bernice R.	04,78	0.400	22500	100,500
Damon, Clayton H. & Bernice R.	08,41	59.000	61350	
Damon, Clayton, Bernice, Brian	04,77	19.400	29650	133,700
Damon, Edwin L. & Phyllis B.	10,75	39.000	57150	
Damon, John R. & Beverly F.	04,37	8.700	150	
Damon, John R. & Beverly F.	04,75	5.800	31750	71,850
Damon, John R. & Harry C.	04,20	4.000	50	
Damon, John R. & Harry C.	04,21	58.000	1100	
Damon, John R. & Harry C.	04,26	7.200	100	
Damon, John R. & Harry C.	04,27	15.700	250	
Damon, John R. & Harry C.	04,35	13.000	200	
Damon, John R. & Harry C.	04,38	38.000	27700	
Damon, John R. & Harry C.	04,38-01	0.430	750	
Damon, Richard & Harriet Ries	04,76	0.300	300	
D'Anello, Paul & Janet L.	42,02-64		20400	19,400
Daub, Nancy	07,07-48		5500	32,350
Davini, Michael & Julie	24,03-06	2.020	31550	53,850
Davis, Calvin R. & Laurie E.	16,07	0.700	33000	15,800
Davis, Calvin R. & Laurie E.	35,01	-1.000	7500	
Davis, Derrick L. & Ann M.	06,40-07	2.030	31900	69,250
Davis, Dwight W. & Linnea M.	15,57	2.000	27400	79,100
Davis, Edward A. & Cheryl M.	03,31-04	6.300	31900	16,300
Davis, Edward A. & Cheryl M.	03,34	100.000	30000	
Davis, Shirley A. & Carleen L.	07,07-24		1500	12,100
Davis Jr. Trust, William H.	15,49	21.000	1000	
Davis Jr. Trust, William H.	33,24	4.500	46750	117,900
Davis Jr. Trust, William H. & Sandra	05,02	108.000	6650	
Davis Trust, Lucille P.	10,12	75.200	5650	

PROPERTY VALUATION

NAME	Map-Lot	Acres	LAND	BUILDING
Davis Trust, Lucille P.	10, 13	6.500	60400	126,450
Davis, Jr., Roger P. & Joan M.	10, 33-01	2.000	30750	62,350
De Mello, Edward & Shirley A.	42, 02-99		20400	
De Santis, Sr., Gasper & Mildred	14, 35	2.000	25900	32,150
Dearani, Abraham C. & Elizabeth B.	32, 58	0.280	23400	191,300
Dearden, Jr., Joseph H.	07, 35	7.000	27750	45,750
Decatur, Crystal L.	27, 06	1.000	21000	43,750
Decatur, Thomas & Lucille	12, 30-01	5.050	25000	
Decatur, Thomas B. & Lucille A.	11, 29	77.500	32000	102,950
Decker, Howard E. & Eleanor M.	06, 13-01	1.300	28600	30,850
Deegan, Robert W. & Despina M.	15, 13	1.500	34500	50,250
DeLongchamp, Roger D.	18, 02	15.310	32150	75,500
DeLongchamp, Roger D.	18, 02-01	15.340	1450	
Delory Estate, Margaret M.	10, 18	2.500	700	
Demidoff, Nicholas A.	31, 19	1.080	39100	80,850
Demont, Marcia I. & Gary R.	42, 01-63		20400	6,050
Depierrefeu, Alain Y.	08, 01	54.000	16200	
Depierrefeu, Alain Y.	11, 33	17.200	19350	
Derby, Paul L. & Marsha M.	28, 15	0.900	22900	34,300
Derby, Stanley E.	27, 16		.	2,000
Derose, Barbara & James Cirillo	07, 07-32		5500	15,750
DeSimone, William S. & Elizabeth A.	42, 02-76		25400	20,250
Desmond, Walter F. & Nancy L.	12, 02	116.000	98450	499,250
Despres, James & Gloria J.	11, 65-02	22.500	39150	23,750
Despres, Roger R.	08, 46-01	2.400	32550	64,600
Despres, Theodore O. & Marilyn	34, 09-05		.	9,000
Devin, Robert A. & Elisabeth I.	06, 50	10.000	49000	38,900
DeVito, Marc B. & Tammy A.	28, 17	1.000	30000	39,900
Devlin, Michael W.	14, 06	28.000	26550	13,450
Devlin, Michael W.	34, 09-10		.	17,800
Deyo, Gary H. & Judith A.	25, 01-D		5500	17,450
Deyo, James H.	25, 01-C		5500	13,050
DiCeglie, Jr., Vincent J. & Donna J.	42, 02-13		20400	15,400
Dick, Kenneth A. & Sharon G.	26, 01	21.400	24050	22,750
Dickenson, Kennin D. & Marsha A.	42, 01-76		30400	18,850
Dickie, Mark A. & Christine	42, 02-61		10200	8,850
Dickinson, Thelma J.	04, 40	1.400	21000	5,400
Diener, Norman E. & Ruth J.	19, 07	0.900	12100	11,400
Dion, Normand A. & Joan R.	38, 10	9.500	97500	13,800

PROPERTY VALUATION

NAME	Map-Lot	Acres	LAND	BUILDING
Dix, Brian E.	15,07-01	2.200	42750	84,650
Dixon, Barbara	29,15	0.400	7800	7,000
Doerpholz, Brian & Virginia Boutin	02,11-01	14.200	31450	
Dolbeare, Scott M. & Mary Ryan	21,13	0.500	65500	41,750
Domingue, Greg L. & Carol A.	11,49	2.000	31750	53,200
Donnelly, Joan & George Mikels	09,15	8.160	36700	80,050
Donovan, William J. & Hazel A.	12,13	7.000	39000	
Doody, Richard B.	34,09-08	3.500	92150	73,250
Doty, Edna A.	20,14	0.900	27750	80,350
Douglas, Donald & Thelma F.	10,84	2.755	30150	39,000
Dow, John E. & Mary H.	14,06-01	28.900	35650	
Doyle, Marth A & Raymond Brewer	12,50-01	5.200	29300	
Doyle, Therese A.	12,18	0.750	20250	38,700
Doyle, Therese A.	29,06	0.100	17250	27,100
Draper, Dean C. & Elaine	12,40-03	6.500	33950	56,300
Dresser, Gardner H. & Barbara	21,17	0.600	70000	17,400
Dresser, Gardner H. & Barbara	21,18	0.700	16050	
Drudi, Gary W. & Kimberly	08,48	10.200	39850	55,700
Drugg, Jeanne F. & Herbert A.	21,19	0.410	59300	69,300
DuBois, Bernard & Lorraine F.	15,59	4.000	31300	42,900
Duffy, Robert E.	04,32	0.950	21000	44,200
Duffy, Ronald W. & Janis E.	04,50	1.800	28500	33,500
Duffy, Ronald W. & Janis E.	04,53	4.700	33850	78,650
Dugan, James J. & P. Weber	32,33	0.500	31000	105,400
Dumais, Gerald L. & Donna E.	16,19	16.500	28850	8,100
Dumais, Ronald G.	42,01-64		20400	6,250
Dumont, John/Barbara & P. Chase	22,10	5.200	128500	104,000
Dunchus, Darlene & W. O' Malley, III	04,60-01	0.500	23450	88,150
Dunchus, Kenneth S. & Nancy N.	04,60	5.000	36750	45,350
Dunham, James R. & Sandra J.	28,16-01	6.000	19700	
Dunham, James R. & Sandra J.	28,16-05	0.600	22900	41,850
Dunham, Shirley D.	15,48	2.000	31750	66,400
Dunham, Wayne R. & Linda M.	06,24	1.000	27250	43,500
Dunn, Edward M. & Jean A.	35,33	0.600	60500	28,450
Dunton, Charles F. & Patricia	28,12	0.300	21550	47,050
Dunton, James N. & Dora J.	08,23	0.200	21550	11,500
Dunton, Kenneth & Norma L.	28,26	0.040	200	
Dunton, Kenneth & Norma L.	28,27	0.800	23500	46,650
Dunton, Lewis	08,19	4.400	20700	

PROPERTY VALUATION

<u>NAME</u>	<u>Map-Lot</u>	<u>Acres</u>	<u>LAND</u>	<u>BUILDING</u>
Dunton, Lewis	08, 21	15.000	68650	47,500
Dunton, Robert W. & Marolyn W.	27, 01	0.600	21000	42,150
Dunton, Robert W. & Marolyn W.	27, 24	2.000	12900	2,250
Dunton, Stanford T. & June	08, 32	0.500	50	
Dunton, Stanford T. & June	08, 33	33.000	31300	37,300
Dunton, Walter A.	04, 54	3.500	30050	45,800
Dupaul, James E. & Terry L.	03, 07-01	7.490	33200	
Dupaul, James E. & Terry L.	03, 07-02	2.200	27950	91,700
Durr, David H. & Carol	10, 28	3.800	37650	22,100
Dussault, Joseph A.	42, 01-45		20400	11,400
Dwinell, Richard J.	02, 06	17.500	1300	
Dwinell, Richard J.	08, 34	4.400	34450	103,950
Dwinell, Richard J.	08, 35	0.700	37000	151,250
Dwinell, Richard J.	21, 06	0.100	91500	24,700
Dyckman, Dennis V. & Julia Y.	12, 47	37.000	11100	
Earley, Thomas J.	18, 25	12.000	10450	
Eddy, Henry & Nicole	08, 49	25.000	66100	150,950
Edwards, Steven M. & Heather R.	14, 23	4.340	26750	71,650
Ellis, David B. & Beverly B.	06, 14	1.000	26250	19,300
Englander, Irvin S.	26, 01-04	2.500	56750	34,050
Ernst, John M. & Doris H.	06, 31	12.000	31100	87,200
Ernst, Roger A.	38, 11	8.300	81000	
Erunski, Wayne A. & Lois J. Kelly	29, 03	0.700	21750	34,850
Ewen-Pospisil, Pamela J.	06, 40-16	2.750	40500	51,550
Eyles, Alfred & Patricia	42, 01-08		20400	15,300
Eyles, Alfred R. & Patricia M.	42, 01-24		20400	18,100
Famosi, Reynold	42, 01-23		20400	9,150
Fandrigh, Christoph & Gerda	12, 41-02	11.900	35400	62,950
Farinoli Estate, Altieri	27, 15	1.200	23250	42,950
Farnum, Gregory	07, 18		7500	9,200
Farnum, Jr., Michael & L. Mazesolle	12, 45-06	4.417	22600	
Favreau, Debbie L.	10, 41	50.000	31400	73,500
Favreau, Felicia & Hbt Murphy	10, 47	1.400	26700	39,350
Favreau, Francis A. & Catherine	15, 07-02	1.000	33750	46,600
Favreau, Robert J.	10, 58	1.000	25000	15,850
Favreau, Robert J. & Marilyn	10, 50	7.000	49800	77,250
Favreau, Robert J. & Marilyn	10, 51	1.000	4500	
Favreau, Debbie L.	10, 42	5.800	6550	
Feldman, Bernard S.	25, 08	1.200	115100	48,200

PROPERTY VALUATION

<u>NAME</u>	<u>Map-Lot</u>	<u>Acres</u>	<u>LAND</u>	<u>BUILDING</u>
Feldman-Wood, Florence	03,28-01	5.000	26650	3,350
Ferguson, Eleanor & Andrea	32,02	1.830	34700	130,850
Fernandez, Santiago & Rose	42,01-30		20400	5,800
Fernandez, Santiago & Rose	42,01-49		20400	
Fernandez, Santiago & Rose	42,01-65		20400	
Fernandez, Santiago & Rose	42,01-66		20400	600
Fey, Laurel B.	20,08	3.000	30200	6,050
Fichtel, Thomas W. & Dagmar	11,69	7.700	43400	56,350
Figelski, Walter G. & Betty A.	42,01-10		20400	12,950
Figmic, Robert & Joyce	10,22	19.700	1850	
Fish, Beatrice F.	01,01	15.000	1150	
Fish, Norman M. & Pauline	10,48-01	3.100	31150	29,250
Fisher, Barbara A. & Steven	12,41-08	2.100	27500	53,300
Fiske, Jane L.	18,10	1.000	1150	
Fiske, Jr., George F. & Barbara	11,58	25.280	1050	
Fiske, Jr., George F. & Barbara M	11,63	102.440	4100	
Fitzgerald, Ronald & Barbara	32,02-01	0.870	26250	
Fitzgerald, Ronald & Barbara	34,05	1.300	29350	74,700
Fitzpatrick, Jane M.	33,22	0.300	29000	84,050
Fitzwilliam, John H.	32,07	0.800	44500	247,000
Fitzwilliam, John H.	32,08	0.200	22400	88,700
FITZWILLIAM BAPTIST CHURCH, .	32,03	0.600	29750	158,700
Fitzwilliam Community Church, .	32,53	0.330	29000	100,150
FITZWILLIAM COMMUNITY CHURCH, .	32,57	0.500	28150	185,450
FITZWILLIAM FIRE DEPT., INC.	29,18	0.800	18000	9,500
FITZWILLIAM HISTORICAL SOCIETY, INC.	32,10	0.200	21900	143,050
Fitzwilliam Inn, Inc.	32,26	1.500	42250	386,300
Fitzwilliam Inn, Inc.	32,36	0.300	17900	
Fitzwilliam Swim Club, Inc.	23,16	0.400	58000	4,200
Flaherty, John	07,07-19		5500	19,900
Flaherty, Thomas K.	35,29	0.440	39500	13,550
Flaherty, William M. & Janet S.	42,01-51		20400	
Flaherty, Jr., James P. & Doreen	07,07-20		5500	16,450
Flanders, Albert	07,07-03		7500	20,100
Flanders, Albert E. & Mary L.	32,13	0.430	23500	74,300
Fleet, Norman L. & Florence Ross	36,09	1.200	53350	33,750
Fleet Bank, IRA Cust. for Don. Graf	32,16	0.430	26500	56,550
Fleur De Lis Camp, .	03,14	25.000	96850	367,900
Fleur De Lis Camp, .	10,59		.	1,500

PROPERTY VALUATION

NAME	Map-Lot	Acres	LAND	BUILDING
Fleur De Lis Camp, .	20,17	4.000	239500	65,600
Flynn, Daniel	17,08	15.000	1150	
flynn, Robert C. & Beverly A.	42,02-11		20400	20,850
Foden, Stanley J. & Patricia E.	42,01-25		20400	8,200
Foden, Thomas P. & Adriana B.	42,01-32		20400	5,500
Foley, Alice J.	06,17-05	5.100	31850	45,200
Foley, Michael	07,07-34		5000	13,800
Follansbee, Harper & Patience	09,16	7.300	28250	
Follansbee, Harper & Patience	13,05	43.700	27100	
Follansbee, Harper & Patience	13,06	18.100	30300	90,850
Fontaine, Gladys L.	08,47	6.500	54550	29,500
Ford, Lydia W.	27,21	0.500	20250	46,700
Ford, Patricia A.	42,02-17		20400	17,850
Forest, Ronald J.	12,26	6.000	33400	76,550
Forte, Steven W. & Deirdre E.	40,06	2.000	28400	96,550
Fortin, Paul R. & Phyllis	06,40-09	2.710	34250	61,550
Fournier, Francis H. & Theresa	15,30	5.500	31300	53,050
Fournier, James D. & Brenda	06,17-01	7.300	26500	
Fournier, Jr., Joseph R. & Deborah A.	04,57-03	2.200	27600	58,300
Fournier..., James D. & Brenda	06,18	0.900	25750	43,750
Frampton, Edward A.	10,15-03	12.500	950	
Frampton, Edward A.	10,16-02	2.000	150	
Frewert, Kevin & Susan	32,28	2.000	38500	174,400
Friedman, Larry & Marilyn	21,15	0.500	65400	43,550
Fuller, Mary Lou	20,19	4.100	35350	31,200
Fuller, Mary Lou	22,08	0.800	55350	
Fulton, David	07,07-16		5000	11,550
G.A.L. Realty Trust,	03,13	0.700	28500	31,350
G.Beals Trust, c/o Fleet Bank MA	12,06	48.000	12600	
Gabriel, Lawrence & Kathleen	42,01-77		20400	22,650
Gagne, Kerry P. & D. Chipman	10,15	14.200	28050	87,500
Gagnon, Anthony R. & Eileen	17,09	4.000	30650	75,300
Galvin, Jr., Mary J. & David L.	42,01-59		20400	18,450
Gannon, Herbert W. & Marilyn E.	10,48	7.400	44650	102,450
Gardner, Gregory	07,07-22		1000	14,150
Garland, David W.	12,54	12.290	1300	
Garland, Deborah Lee	15,35	0.700	23300	23,250
Garland, Donald M. & Phyllis T.	22,04	2.700	144200	41,000
Garland Estate, Florence O.	12,55	2.500	13250	5,800

PROPERTY VALUATION

NAME	Map-Lot	Acres	LAND	BUILDING
Garland Estate, Florence O.	12,56	42.500	63450	83,700
Gasparoni, David P.	03,22	5.000	25750	
Gatcomb, Joanna P.	21,08	0.200	65500	21,650
Gauthier, Arthur F. & Patricia C.	11,50	0.460	22500	66,000
Geary, Joan E.	36,03	0.200	50000	36,850
Geary, William G. & Marianne	42,02-36	1.000	20400	13,750
Gehling, Jr., Raymond L. & Elizabeth	24,06	0.400	96900	28,500
Geilfuss, James J. & Janet M.	42,01-40		20400	19,050
Geiser, Dorothy	29,21	0.400	25500	34,650
Geisler, Genevieve & Donna Allen	06,43-01	3.000	37450	49,050
George, Mabel M.L.	08,06	4.000	22150	
Germain, Gary P. & Louise A.	06,03-02	6.100	36200	54,750
Gerrior, John B. & Barbara G.	12,12	3.600	4050	
Gibbons, III, William H. & Jean E.	42,02-96	1.000	20400	13,450
Gill, Brian C. & Valerie T.	17,19	12.930	38600	71,800
Gillespie, Patrick T. & Karen	06,40-02	2.000	31900	71,400
Gilmore, Lewis D. & Mary G.	36,16	0.200	1100	
Gilmore, Lewis D. & Mary G.	36,17	-1.000	22500	
Girard, Dennis & James	26,01-02	0.300	.	
Glidden, Steven & Ruth E.	10,08	2.500	34050	36,200
Goddard, Arnold & Rachael	06,20-02	7.390	35800	91,150
Goetz, Jr., Fred W.	36,01	0.300	7500	
Goetz, Jr., Fred W.	36,02	0.520	43000	
Goldberg, Leonard J. & Velda	15,19	3.000	44300	82,200
Goodale, Richard G.	03,33	52.800	4950	
Goodell, Thomas & Heather Higgins	04,57-01	3.100	32050	49,900
Goodnow, Richard A.	28,41	0.400	23500	57,150
Goodnow, et al, Evelyn R.	06,28	1.500	28500	29,950
Goodwin, Leon I. & Michelle J.	16,23	20.500	32800	
Goodwin, Russell G.	08,05	0.500	23450	39,850
Goodwin, Wayne J. & Barbara A.	06,40-15	2.620	39700	70,750
Goodwin, II, Leon & Michelle	16,20	13.000	33900	68,950
Goodwin, Jr., Russell G.	08,45-04	7.700	32300	47,850
Gordon, Robert J.	15,61	43.600	52950	64,850
Gorton, J & C & J L McBride	42,01-97		20400	7,150
Gould, Melrose A. & Kathryn	35,02	0.400	23500	48,550
Gouslin, Roger A & Linda J.	08,45-01	1.800	30850	67,100
Grab, Michael & Lola-Gene B.	31,20	1.400	39000	46,500
Grabarz, John P. & Patricia A.	37,10	0.540	54000	47,400

PROPERTY VALUATION

NAME	Map-Lot	Acres	LAND	BUILDING
Graf, John E. & Carol A.	35,14	1.200	95200	74,400
Graf, Lilly H.	20,06-01	2.000	28500	
Graf, Lilly Karen Wm, J Sieg	20,06	4.500	90050	24,700
Graf II, William A. & Lilly H.	03,18	5.500	24850	
Graf II, William A. & Lilly H.	03,19	5.000	24600	
Graham, Gary H. & Alice P.	12,41-03	5.000	34450	83,150
Grant, Helen	42,01-13		20400	10,650
Grant, Phillip L. & Anita M.	42,01-98		20400	7,800
Grasewicz, Paul F. & Rose M.	04,57-11	12.400	27200	34,400
Gravel, Donald F.	06,17-04	5.620	31450	30,450
Graves, Jon T. & Ruth B.	04,55-10	2.300	31150	73,950
Gray, Suzanne	15,12	4.400	38850	82,600
Great Western Bank, .	27,23	0.150	550	
Greeley, Brad & Catherine	21,24	0.200	10000	2,250
Greeley, David M.	21,27	0.500	3850	
Greeley, Edward H.	21,24	0.200	20000	4,450
Greeley, Edward H.	21,27	0.500	3850	
Greeley, Ned & Monica	21,24	0.200	10000	2,250
Greeley, W. Bradford	21,24	0.200	20000	4,450
Greeley, W. Bradford	21,27	0.500	3850	
Greeley, Warren K.	21,24	0.200	20000	4,450
Greeley, Warren K.	21,27	0.500	3850	
Green, David J. & Barbara L.	20,05	1.300	30450	44,050
Green, Joan K.	37,03	0.530	55000	57,150
Greene, Gerald C. & Louise L.	15,01	27.000	31300	146,800
Greene, William E. & Helen L.	07,17	9.500	41900	20,050
Greene, et al, Barbara L.	20,09-01	2.400	96150	44,150
Gregory, Sheila E.	17,14-01	2.000	3000	
Greiner, Walter K.	28,37	0.500	21950	34,650
Grier, A. Peter & Donna	29,23	22.740	49350	45,950
Grier, John J.	29,20	0.800	30000	23,950
Griffin, Michael & Brian Alward	42,01-21		20400	8,950
Griffin, Shirley L.	12,41-01	13.600	34500	
Grove, Edwin G. & Iris C.	28,16-03	3.500	34650	80,450
Grube, Ronald H. & Carmela A.	13,04-03	5.300	21350	24,400
Guay, Albert J. & Lucille L.	42,02-52		20400	19,350
Guenther, James H.	06,03	5.100	44700	91,600
Guerin, Robert F. & Rita H.	42,02-33		20400	15,500
Guerrette, Helen C.	09,03	24.500	56500	11,550

PROPERTY VALUATION

NAME	Map-Lot	Acres	LAND	BUILDING
Guild, Charlotte B.	32,55	1.600	39900	82,250
Guion, Arthur C. & Bethany E.	04,70	0.600	25400	66,950
Gussman, Robert A. & Gertrude A.	10,15-05	17.600	1650	
Gustafson, Alan R. & Judith R.	03,16	2.200	29700	
Haapala, Aili M.	28,42	0.500	21950	37,250
Hadsell Trust, Barbara W.	36,04	0.500	22300	32,250
Hadsell Trust, Timothy	36,04	0.500	22300	32,250
Haerberle, Henry & Kathryn	12,33	17.000	39000	145,650
Haerberle, Henry & Kathryn	12,34-02	16.200	1500	
Haerberle, Henry & Kathryn R.	12,34-01	8.000	750	
Haggblad, Joseph H. & Diane M.	29,04	3.800	24100	42,150
Hagglund, Mary L.	06,49	3.600	17100	
Hagstrom, III, Carl J. & Gail	10,57	31.000	350	
Hagstrom, III, Carl J. & Gail	10,59	8.800	38750	130,900
Hall, Jr., Warren S. & Avis M.	03,32-03	6.200	36500	41,400
Hallett, Frances G.	08,50	23.000	48550	61,300
Hallett, Frances G.	08,52	0.700	9450	16,750
Hamelin, Francis A. & Irene	35,27	0.180	24000	17,000
Hamilton, Curtis T. & Sheila A.	15,20	5.500	51300	124,350
Hammond, Andrew & Patricia	42,02-69		20400	7,350
Hancock Homes, Inc., .	10,61	1.030	18900	
Hancock, II, James H.	15,51-01	3.000	400	
Hancock, II, James H.	15,52	35.900	37750	143,000
Hancock, II, James H.	34,22	11.500	200	
Hancock, II, James H. & Judith E.	15,53	195.000	34700	9,650
Hancock, II, James H. & Judith E.	15,55	107.000	5450	
Handy, Jr., Eugene & Brandylyn M.	07,28-07	5.200	27250	53,300
Handy, Jr., Roy E. & Shirley L.	02,23	1.000	6000	
Hanninen, John H. & Brenda L.	29,13	0.400	19500	58,550
Hanninen, William, Rbt, John+A. Wilder	03,20	9.400	40600	68,850
Hanninen, William, Rbt, John+A. Wilder	03,21	6.000	31150	
Hannon, James F. & Myrtle E.	42,01-100		20400	15,750
Hanscom, Doris A.	12,16	0.300	17250	11,500
Hanson, Robert W. & Katherine T.	36,12	0.300	37500	36,200
Hanson, Robert W. & Katherine T.	36,13	0.170	24000	
Hanson, Jr., Harry E.	07,07-12		500	8,050
Harford, Mary L.	27,16		.	2,000
Harkins, Ellinor L.	06,48	9.500	27000	25,900
Harkins, Rbt., Nancy & V. Lake	37,01	-1.000	71500	

PROPERTY VALUATION

NAME	Map-Lot	Acres	LAND	BUILDING
Harkins, Robert W. & Nancy L.	37,23	0.270	16000	
Harrington, Donald E. & Shirley A.	42,02-44		20400	18,300
Harrington, Jr. et al, Robert N.	36,05	0.500	33650	39,450
Harris, Deanie M.	08,17-01	12.600	28050	
Harrison, Jr., Edwin J. & Beryl M.	23,20	0.900	125000	25,250
Harvest Temple Church, Inc.	33,15	1.200	37800	72,350
Hautanen, Brian J. & Donna	08,25	5.100	30850	56,750
Hawley, Jr., Harry T. & Elaine G.	37,15	0.280	22000	17,600
Hayes, Jean B.	08,08	109.200	10250	
Haynes, Nathaniel & Robin	11,13	10.000	40000	47,050
Haynes, Timothy & Susan L.	10,21-02	6.000	37500	137,000
Hazelton, Lois B.	32,59	0.210	23400	65,100
Heald, Gary A. & Kimberly L.	07,28-02	13.800	25050	50,900
Heatley, Craig B. & Adrienne M.	21,07	0.100	85500	28,000
Heglin, Danny L. & Nancy S.	06,36	15.500	41500	99,850
Helie, David M.	08,13	3.600	67500	124,600
Henry, Elizabeth P.	11,68	10.000	48300	11,900
Henry, Elizabeth P.	32,09	0.100	21900	134,600
Herk, Onnie A.	08,29	3.600	36250	57,900
Hersom, M. Patricia	23,03	0.100	81500	17,050
Heselton, Ruth	33,16	1.200	38500	144,450
Hewitt, Deborah A.	02,09-01	5.200	35150	2,250
Higgins, Wayne R. & Wanda E.	03,31	5.100	30550	75,550
Hill, Atle A.	06,16	2.200	31650	31,500
Hilton, Barry P. & Shari L.	08,22	0.500	21950	10,650
Hirschberger, Lenice	33,12	1.200	36800	65,550
Hoag, William	07,07-39		5000	13,700
Hodgkins, Kathryn M.	20,15	4.200	96000	61,500
Hofmeister, Paul O. & Annette O.	41,14	1.500	26800	54,850
Holbrook, Barbara R.	17,11	28.200	1650	
Holbrook, Barbara R.	39,03	16.070	92600	238,700
Holcomb, Gerald	10,33-02	14.500	32050	86,150
Holder, M. Ethel	34,09-15		.	9,150
Holland, Charles Lee	07,28-03	5.700	23900	51,000
Hollman, William & Joyce H.	14,27	46.000	35450	26,350
Holman, Bertha M.	34,09-13		.	12,650
Holman, George W.	04,01	49.000	3000	
Holman, Howard C.	34,16	7.000	25500	
Holman, James W. & Ursula	17,17	2.000	32500	58,600

PROPERTY VALUATION

NAME	Map-Lot	Acres	LAND	BUILDING
Holman, John E. & Debbie	39,02	8.000	66000	120,050
Holman, John E. & Debbie A.	17,14	30.000	42100	58,600
Holman, Richard A. & Sandra	17,16	2.000	32500	60,000
Holman, Rosalie A. & Kathleen	27,10	1.000	21000	59,100
Holman 1983 Trust, .	10,03	15.500	36100	72,300
Holman 1983 Trust, .	10,04	232.000	55250	83,900
Holmes, H. David & Irene E.	10,30	2.500	33000	59,650
Holmes, Walter B.	21,35-01	1.500	24600	
Holmes Estate, Mildred E.	03,11-01	1.000	22500	
Holmes Estate, Mildred E.	07,02-02	18.000	43600	
Holmes Estate, Mildred E.	21,02	0.130	40000	
Holmes Estate, Mildred E.	21,35	1.600	33600	59,950
Honeycutt, Gene D. & Betty J.	12,41-09	9.574	34200	37,750
Honeycutt, Marshall & Catherine J.	12,41	8.251	32400	47,250
Hongisto, Gertrude	18,17	1.400	5250	
Hongisto, Walter E. & Modena	39,01	2.900	33850	54,300
Hopper, Richard & Avis	42,01-73		25400	14,850
Hope, Linda	02,15	1.400	4750	
Haupt, Freda B.	31,05	0.610	26250	149,700
Howe, Robert & Barbara	42,02-78		25400	19,700
Howell, Catherine B.	15,08	3.000	40150	81,650
Howell, Leona	11,67	19.000	24250	
Howell, Leona	16,04	1.800	4050	
Howell, Leona	16,09	66.000	26850	
Howell, Leona	36,14	0.200	8300	
Howell, Leona	36,15	0.360	2700	
Howell, Leona	36,18	0.200	6550	
Howell, Leona	36,24	5.000	1400	
Howell, Theodore E. & Leona	31,13	31.000	72900	55,000
Howell, Theodore E. & Leona	31,18	0.450	3400	
Howell, Walter A. & Barbara A.	12,01	84.000	3950	
Hoyland, Gustave J.	07,07-31		5500	16,700
Hoyland, Gustave J. & Susan	32,38	0.460	36500	134,000
Hoyland, Gustave J. & Susan G.	24,08	0.500	48700	47,750
Hubbard, David H. & Nancy E.	28,34	0.200	21550	67,250
Hughes, Peter	12,24	0.400	18000	18,300
Hull, Clifford A. & Justine L.	41,09	7.000	40100	66,700
Hull, Richard J.	10,26	1.500	21550	25,400
Hull, Jr., Randy	07,07-11		500	7,450

PROPERTY VALUATION

NAME	Map-Lot	Acres	LAND	BUILDING
Hunt, John B.	04,57	71.000	24700	
Hunter, William R. & Betty	09,08	3.600	33550	64,250
Hunter, Jr., Harold R. & Brenda	04,46	15.000	151000	540,950
Huntoon, Mary E.	29,10	0.200	17500	33,050
Hyde, Robert S. & Melissa	10,60	1.800	29850	71,250
Hymel, Louis J.	05,04	228.000	102600	
Hyslop, Jed & Tracy	27,07	0.200	16750	49,900
Hyslop, Jed & Tracy	27,08	0.900	13500	
Ibelle, David E. & Linda J.	10,05	3.500	33750	66,850
Ibelle 1992 Trust, % Alan & Jean & D	10,06	3.000	33650	48,250
Ilg, Dorothy Ann	32,21	6.760	33350	
Ingram, Flora B.	16,03	100.000	19650	14,500
Ingram, Flora B.	16,13	16.500	750	
Irvings, Mark L. & Susan P.	17,18	43.000	9450	
Irvings, Mark L. & Susan P.	37,12	0.450	47500	32,250
Irvings, Mark L. & Susan P.	38,12	2.500	57550	81,450
J & R Associates, c/o J. Ilg & R. Rait	15,03-08	29.800	40150	
Jackson, Joseph J. & Barbara	14,34	1.800	27150	67,150
Jackson, Robert S. & Deborah D.	14,30	8.000	21650	67,750
Jacobs, Arthur J. & Kathryn	30,09	1.500	25900	38,300
Jacobs, Francis B.	08,18	1.400	25200	53,000
Jacobs Family Trust, Arthur R., Trus	37,09	0.280	35500	27,100
JACOBSella, Robert J. & Rita S.	37,07	0.230	33500	32,450
Jadwin, John	06,42	62.000	41900	60,400
Jadwin, John	06,43	1.400	9200	5,120
Jagiello, George & Fredi Walker	43,02-18	1.000	20400	14,050
Januskiewicz, Peter R. & Tracey A.	06,40-12	2.040	36250	50,100
Jarvi, Heirs, David	11,05	45.000	3400	
Jarvis, Lorraine A.	07,09	0.090	375	
Jarvis, Lorraine A.	07,10	11.300	19200	
Jarvis, Lorraine A.	34,14	3.700	28300	95,900
Jessen, Robert & Jms. Hohnwald	12,31	3.800	39850	58,900
Jobby, Sr., Francis & Mary	15,23	20.000	12000	
Johansson, Carl S. & Doris E.	04,55-06	10.000	39450	69,900
Johansson, Carl S. & Doris E.	04,55-07	5.000	28500	149,050
Johnson, Agnes J.	12,40-05	6.300	26950	
Johnson, Bruce	07,07-38		2000	12,800
Johnson, Carl H. & Agnes J.	12,46	47.900	28750	
Johnson, Marion	03,28-02	5.500	34700	20,400

PROPERTY VALUATION

NAME	Map-Lot	Acres	LAND	BUILDING
Johnson, Melinda C.	08, 43-01	2.450	29550	81,000
Johnson, Robert W.	13, 24-05	10.000	32650	62,400
Johnson, Russell J. & Annette	40, 05	1.000	26250	48,850
Johnson, Steven D.	10, 01	9.500	59350	44,800
Johnson, Victor A.	18, 04-01	0.600	700	
Johnson, Victor A.	41, 07	2.400	28850	44,250
Johnson, Jr., Arthur L.	41, 08	2.700	28850	62,550
Jonas Damon Realty Co., .	04, 02	97.500	7350	
Jonas Damon Realty Co., .	04, 04	15.000	1150	
Jonas Damon Realty Co., .	04, 07	10.500	800	
Jonas Damon Realty Co., .	04, 08	14.000	1050	
Jonas Damon Realty Co., .	04, 10	15.000	1150	
Jonas Damon Realty Co., .	04, 11	10.000	750	
Jonas Damon Realty Co., .	04, 58	1.400	800	
Jonas Damon Realty Co., .	04, 74-03	44.000	3300	
Jonas Damon Realty Co., .	08, 09	28.500	2150	
Jonas Damon Realty Co., .	08, 40	49.000	3700	
Jonas Damon Realty Co., .	12, 03	50.600	3800	
Jones, Quentin R. & Bonnie M.	03, 06-01	12.000	52350	59,750
Jones, Samuel B. & Barbara L.	03, 04	36.000	2700	
Jones, Samuel B. & Barbara L.	03, 06	37.400	39900	172,400
Jones, Samuel B. & Barbara L.	03, 07	9.000	900	750
Joslin, Timothy H. & Kristin M.	16, 15-01	4.800	31300	49,850
Joy, Lester & Janice	04, 22-01	10.000	31650	33,450
Joyce, Phyllis E.	01, 05	0.700	10000	
Joyce, Phyllis E.	02, 04	7.500	21250	
Judge, Norman E. & Jeanne E.	10, 40-01	3.000	29850	51,250
Judycki, Anthony W.	25, 10		5500	14,050
KAB Realty Trust, Karen Bazley, Trust	28, 04	1.700	46250	165,900
KAB Realty Trust, Karen Bazley, Trust	28, 05	0.350	10500	
Kadlik, III, John F. & Gayle A.	08, 51	3.000	31200	97,850
Kassotis, Wayne H. & Linda A.	03, 24	3.000	33550	54,100
Kates, James G.	07, 28-10	15.000	35750	
Kates, James G.	07, 31-02	24.680	25650	85,250
Kates, James G. & Peter	07, 32	53.100	38200	
Kates, James G. & Peter	07, 42	154.000	11600	
Keilig, Roger B.	34, 02	7.000	79500	188,150
Keith, Marguerite & Bonnie H.	07, 07-17		5000	18,400
Kelley, Wallace R.	32, 18	2.300	36700	70,900

PROPERTY VALUATION

NAME	Map-Lot	Acres	LAND	BUILDING
Kelly, Donald F. & Deena M.	42,01-48		20400	16,100
Kelly, Judith A.	04,64	1.000	18750	
Kelly, Paul L. & Anny F.	14,31	6.000	27200	
Kelly, Richard J. & Diana L.	15,60-01	2.700	39800	102,150
Kendall, Winters M. & Alice	10,77	6.030	38800	101,300
Kendall, et al, Frank	06,01	7.700	22250	
Kenison, Donna L. & Charles G.	07,14	2.200	31650	52,800
Kennedy, Brian K. & Helen S.	33,06	1.000	37500	48,900
Kennedy, Sheila C.	34,26	1.100	40000	78,050
Kennedy, Sheila C. & James H.	11,40	40.000	3750	
Kennedy, Sheila C. & James H.	11,41	3.500	44850	112,550
Kennedy, Sheila C. & James H.	11,45	1.400	33000	
Kennedy, Sheila C. & James H.	11,57	2.500	50	
Kennedy, Sheila C. & James H.	11,59	10.600	900	
Kennedy, Sheila C. & James H.	11,60	9.000	100	
Kennedy, Sheila C. & James H.	11,61	69.000	850	
Kennedy, Sheila C. & James H.	11,62	42.000	500	
Kennedy, Sheila C. & James H.	15,62	3.200	300	
Kennedy, Sheila C. & James H.	16,05	26.000	1950	
Kennedy, Sheila C. & James H.	16,06	3.000	250	
Kennedy, Sheila C. & James H.	27,12-02	2.000	16650	5,350
Kennedy, Sheila C. & James H.	28,03	1.200	23250	104,050
Kennedy, Sheila C. & James H.	28,43	0.150	200	
Kennedy, Sheila C. & James H.	29,24	16.500	58950	107,050
Kennedy, Sheila C. & James H.	34,27	0.470	35500	115,450
Kennedy Trust, James H.	34,26-01	1.030	18900	
Kenney, Harold T. & Arlene L.	04,45	6.500	36900	74,450
Kenney, June B.	30,08	0.500	23450	46,500
Kenney, Jr., Harry E. & Constance S.	32,15	1.600	33650	91,200
Keresey, Joseph W. & Marilyn B.	42,01-87		20400	20,800
Kerrigan, et al, Joseph (Trustees)	04,03	100.000	30000	
Killeen, Austin J. & Anne K.	16,08	22.000	32300	98,200
Killory, Daniel & Andrea M.	14,21	0.230	21050	45,800
Kinney, David & Christine	28,16	3.500	34800	52,950
Kirby, Megan	42,02-73		25400	11,500
Kiritsy, Charles A. & Virginia	04,30	0.100	1900	
Kiritsy, Charles A. & Virginia	04,79	18.300	95000	169,950
Kiritsy, Charles A. & Virginia	04,80	3.600	24400	
Kiritsy, Charles B. & Anna	08,45-02	2.000	29400	65,950

PROPERTY VALUATION

<u>NAME</u>	<u>Map-Lot</u>	<u>Acres</u>	<u>LAND</u>	<u>BUILDING</u>
Kittredge, Philip M. & Barbara J.	01, 09	25.000	2350	
Knight, Bruce & Joan	24, 01-02	5.200	133500	66, 050
Knight, Steven A.	27, 04	1.000	20000	25, 000
Knights, Walter	07, 07-25		500	10, 400
Knowlton, Paul & Marie	07, 07-43		5500	13, 450
Koehler, Jr., Theodore	12, 49	4.300	34950	53, 950
Kokell, John & Joy M.	18, 23	15.000	16900	
Korjeff, Michael G.	03, 03	40.000	3000	
Korjeff, Michael G.	03, 08	7.100	25600	
Korjeff, Michael G.	03, 09	9.200	62200	97, 250
Korjeff, Michael G.	21, 01	0.170	22000	
Korjeff, Sarah P.	03, 10	1.000	22500	11, 550
Koster, Peter J.	11, 17	44.000	33800	
Kostuck, Rbt. & Valerie DePeyster	11, 16	17.500	24300	22, 450
Kothavala, Tehmasp G.	08, 45-03	2.000	28400	56, 250
Kotila, Paul M.	02, 13	4.600	39100	49, 300
Kottke, Jr., Thomas & Jacklyn	19, 01	3.200	33300	57, 200
Kottke, Sr., Thomas & Cheryl	19, 02	2.900	25350	
Kottke, Sr., Thomas & Cheryl L.	02, 18	24.000	57200	231, 350
Kottke, Sr., Thomas & Cheryl L.	02, 19	10.000	750	
Kowaleski, Mary A.	42, 01-31		20400	
Kramer, Sybil M.	42, 02-54	1.000	20400	17, 850
Krunklevich, Carole A.	34, 08	2.700	28200	45, 500
Kublbeck, Linda & James	04, 72-01	0.800	26250	52, 350
Kublbeck, Linda L. & James R.	04, 33	0.700	20250	51, 800
Kuhlman, Mary E.	03, 01	55.000	650	
Kuhlman, Mary E.	03, 02	110.000	1400	
Kurtz, Steven B. & Edith A.	15, 05	54.700	45950	257, 450
Kustosoz, Henry M. & Susan	02, 09-06	7.100	50400	39, 550
La Fontaine, Francis R.	24, 03		5500	16, 150
La Pan, William	07, 40	1.400	15950	6, 050
La Pointe, Thomas S.	42, 02-08		20400	23, 400
La Porte, Ann H. & D. Hewitt	02, 20	15.000	22500	
LaBarre, Jay A. & Stacie Pecor	27, 11	3.000	26050	58, 150
Lacy, Thomas B. & Sally M.	18, 21	6.000	9000	
Lacy, Thomas B. & Sally M.	18, 20	121.200	45300	117, 100
Lacy, Thomas B. & Sally M.	18, 20-02	51.900	5100	
Ladd, Jr., Harold J.	12, 11-01	5.010	29950	16, 950
Ladebauche, Paul E. & Beatrice C.	42, 01-04		20400	16, 900

PROPERTY VALUATION

<u>NAME</u>	<u>Map-Lot</u>	<u>Acres</u>	<u>LAND</u>	<u>BUILDING</u>
LaFave, Robert L. & Patricia A.	07, 36	6.000	29950	39, 950
LaFave, Scott & Theresa	07, 02-01	2.000	30750	59, 100
Laflamme, Larry	04, 25-01	5.400	30100	36, 950
Laflamme, Larry	04, 25-02	5.400	26050	
Lafond, Jr., Henry A. & Laureen W.	03, 31-01	6.100	31650	67, 150
LaFontaine, Ray. A. & Kathy M.	27, 10-02	1.700	15800	
Lagerberg, David & Judith	06, 20	6.200	35800	54, 650
Lambert Trust, .	06, 05-02	4.000	30750	20, 700
Lambshead, Nathan C.	11, 13-01	3.800	29050	25, 100
LaMontagne, Alfred & Kathlene M.	07, 28-01	26.000	38050	40, 450
Lampinen, Wayne A.	10, 54-01	3.000	35250	9, 500
Landy, Macreay J. & Gail P.	32, 37	0.270	22000	137, 000
Landy 1982 Trust, Marion Sunstein	10, 23	27.200	2550	
Lang, Ralph F. & Edith P.	20, 10	2.600	98600	13, 900
Langer, Carole	32, 30	0.300	24700	94, 550
Lapia, Michael & Rosalie	42, 01-33		20400	10, 550
LaPierre, Emery L. & Judith H.	02, 11-02	6.800	34250	53, 400
Laraba, Sr., David J. & Odell E.	08, 54	16.800	48100	43, 350
Larder-Diejarz, Robin	07, 07-29		1000	9, 700
Larder-Diejarz, Robin	07, 07-30		.	4, 200
Larson, Walter R. & Helen G.	42, 01-18		20400	11, 950
Laughner, Lois T.	15, 60	25.160	44650	214, 950
Lavallee, Sheri	11, 17	44.000	33800	
Lavoie, Gerard J. & Ella	07, 07-05		4500	9, 100
LaVoie, Richard H. & Pauline Y.	43, 02-101	1.000	20400	18, 550
Lawrence, Frank & Hazel B.	37, 13	0.830	24750	
Lawrence, Rebecca A.	15, 03-02	4.800	39300	63, 900
Leary, Daniel J. & Evelyn M.	42, 02-75		25400	20, 100
LeBlanc, James T. & Eileen C.	26, 02	-1.000	45000	34, 250
LeBlanc, Ronald & Luanne	42, 02-03	1.000	20400	20, 550
Leel, Ronald & Annette	06, 32-01	11.270	49300	54, 100
Leger, Joseph R.	42, 01-62		20400	
Leighton, Robert M. & Irene Noga	42, 02-50		20400	17, 300
Lencho, Keith J.	12, 41-05	6.500	19100	
Lencho, Keith J.	12, 41-06	5.300	19000	
Lepisto, Jeffrey D.	06, 40-04	2.090	33850	89, 000
Letendre, John J. & Jerilyn A.	08, 07-01	2.000	30400	50, 950
Lewan, William D.	09, 15-01	2.210	15900	19, 850
Lewan, William D.	09, 18-01	4.950	32600	49, 400

PROPERTY VALUATION

NAME	Map-Lot	Acres	LAND	BUILDING
Lewis, Walter V.	12,36	2.951	29450	44,600
Lilback, Reino & Eino	14,01	13.000	1000	
Lilback, Reino M. & Carolyn	27,12-01	5.000	31750	50,550
Lilback, Reino M. & Carolyn A.	11,12	0.770	21250	33,150
Lilback Estate, Eino J.	14,02	3.500	2100	
Lilback Estate, Eino J.	27,12	16.000	950	
Limauro, Marino & Marie	25,01-F		1000	10,900
Linderman, James L.	26,01-03	7.500	95750	126,050
Link, Susan S.	27,26	3.000	30400	89,850
Linskey, Donald D. & Jo-ann M.	04,57-04	2.500	27950	104,200
Linton, Margaret	09,07	0.120	2250	
Linton, Robert & Margaret R.	09,09	1.400	20550	
Lion, Kent M.	14,32	25.000	35000	
Litchfield, Eva P.	12,43	18.000	13100	6,800
Little Monadnock Realty Trust, .	13,09	48.000	1800	
Lively, Daniel & Nancy	09,06	3.000	33900	62,650
Livengood, David G. & Debra M.	03,17	0.500	24650	44,450
Lojko, Steven L. & Marie Carole	42,02-32	1.000	20400	21,950
Long, Nicholas R. & Nancy K.	35,26	0.540	20000	30,100
Longever, Dana R. & Karen	33,30	0.800	27250	68,700
Longever, Gwendolyn R.	12,60	72.000	52800	39,700
Longever, Gwendolyn R.	12,63	75.100	4700	
Longever, Roy I.	12,62	1.000	400	
Lord, Barbara J.	14,40	43.000	4050	
Lord, Richard C. & Ramona L.	10,37	10.000	26700	9,200
Lord, Richard C. & Ramona L.	10,41-01	6.000	100	
Lord, Richard T. & Jean	17,06	4.500	27850	
Love, David M. & Elaine R.	35,06	1.200	19650	
Love, David M. & Elaine R.	35,07	0.700	50000	
Lowry, Robin E.	15,33	1.000	24750	63,150
Lowry, Robin E.	15,34	0.700	3150	
Lucas, Robert D. & Regina E.	11,26	0.500	23450	48,000
Lucey-Papa Assoc., .	15,60-04	1.000	37000	95,300
Luopa Estate, Arne W.	18,08	1.400	27550	55,500
Lynch et al, Donald F.	42,01-79		20400	7,900
MacAlister, Bruce & Marilyn	35,09	0.700	40000	28,250
MacDonald, Jr., Angus D. & Carolyn C.	42,01-50		20400	15,400
Mackenzie, Scott L. & Jolyn M.	16,16	8.900	30950	15,400
Mackey, James F. & Beatrice	03,28-04	5.000	26800	1,600

PROPERTY VALUATION

NAME	Map-Lot	Acres	LAND	BUILDING
MacKnight, Joanne M.	02, 01	5.000	13600	
MacKnight, Joanne M.	02, 02	4.000	11300	
MacLean, Michael E. & Francine G.	08, 43-02	2.200	28600	64,000
MacLean, Wayne A	10, 15-04	20.000	1900	
Mageary, Michael A.	42, 02-10		20400	19,300
Mahler, Kenneth W. & Laura B.	24, 03-05	2.000	31500	96,400
Mahoney, Daniel & Cheryl	07, 07-15		2000	5,600
Main, Howard & Catherine	07, 07-09		500	15,600
Mandra, Joseph	42, 01-11		20400	3,850
Manhoff, Harold D. & Mildred	42, 01-15		20400	9,150
Manhoff, Harold D. & Mildred	42, 02-71		25400	
Manhoff, Harold D. & Mildred	42, 02-72		25400	18,000
Marchetti, Karin	25, 01-K		5500	10,950
Marie E. O'Day Trust, c/o Marcia Lan	02, 21	24.000	2250	
Marie E. O'Day Trust, c/o Marcia Lan	02, 28	37.000	2800	
Mark Edwin, Enterprises	18, 01	145.000	13650	
Mark Edwin, Enterprises	18, 16	8.400	4750	
Mark Edwin, Enterprises	38, 05	3.000	52500	57,850
Marks, Jeffrey L. & Lynne A.	24, 08-01	0.500	49700	70,950
Maronic, Steven A. & Deborah C.	11, 42	11.500	34750	130,700
Marotta, Alfred & Rose	42, 01-16		20400	12,900
Marrotte, Melanie A.	25, 19	0.700	27400	35,000
Marsden, Joseph P. & Velna J.	42, 02-93		25400	17,700
Marsden, Marie J.	42, 02-86		25400	19,700
Marshall, Richard & Joyce	36, 07	0.500	41150	16,750
Marshall, Richard L. & Claire L.	42, 01-53		20400	14,700
Marshia, Ronald H. & Grace S.	28, 09	0.500	20250	77,100
Marshia, Jr., Ronald & Grace	28, 10	0.290	17250	47,550
Martel, Christopher M. & Wendy	11, 56-01	2.000	22600	66,400
Martin, Barry J. & Eliz.	03, 31-03	6.300	31900	50,550
Martin, Cynthia G.	15, 60-05	2.000	27400	46,300
Martin, Doris C. & Joan E.	29, 02	0.600	22000	36,850
Martin, Edward C. & Sieglinde	14, 26	49.000	23950	19,250
Martin, Francis & Marie E.	29, 11	0.400	18250	55,300
Martin, Josephine P.	20, 11	1.500	88500	30,900
Martin, Levi F. & Gertrude	10, 72-01	2.400	27850	42,650
Martin, Randall S. & Lori Kay	31, 15	0.570	32000	41,500
Martorilli, Carmine V. & Yvette	42, 02-90		30400	18,250
Marts, John C. & Beverly	10, 44	6.500	37300	16,150

PROPERTY VALUATION

<u>NAME</u>	<u>Map-Lot</u>	<u>Acres</u>	<u>LAND</u>	<u>BUILDING</u>
Massin, Charles G.B.	13,08	31.000	3450	
Massin, Charles G.B. & Susan M.	32,40	4.200	32450	149,250
Massin, Elizabeth	32,41	1.000	23000	84,950
Massin, Elizabeth	32,42	4.700	33150	156,300
Mathews, Pauline J. & Dale	12,48-01	4.000	33400	56,450
Mathews Trust, Dale P.	04,63	10.500	44600	51,950
Matterazzo, Eugene M. & Mary E.	42,02-63	1.000	20400	18,300
Mattson, Aune S.	15,10	9.000	39450	
Mattson, Aune S.	41,01	2.000	29250	30,550
Mattson, Edwin G. & Shirley	18,05	5.500	45800	53,500
Mattson, Gregory A. & Lurleen M.	27,20	0.600	21000	39,650
Mattson, Jr., Edwin O. & Sandra	28,29	0.750	21750	63,100
Maurer, Philip L. & Elizabeth	07,03	22.000	11050	
Maurer, Philip L. & Elizabeth	07,04	23.000	11100	
MAW Fitzwilliam Trust, Peter Smith, T	15,17	95.000	57750	45,850
MAW Fitzwilliam Trust, Peter Smith, T	15,18	1.700	100	
May, Franklin D. & Evelyn P.	15,54	39.200	70700	81,350
May, Ilinda J.	04,22	51.000	2900	
May, Ilinda J.	04,23	9.200	22400	58,850
May, Jeffrey L. & Sheila M.	04,24	3.000	24650	51,500
May, Louise, Barry & Scott	21,39	17.500	64200	146,150
May, Louise, Barry & Scott	23,10	0.060	32500	500
May, William H. & Jo Ann M.	06,05-03	7.300	33850	63,200
Mayer, Arno	35,20	0.300	21550	46,100
Mayer Molding Corp., .	15,26	5.000	71500	205,750
Mazaleski Trust, Edward & Lillian, Tr	33,23	0.380	25650	84,200
Mc Ardle, Margaret A.	15,03-01	5.000	30750	
Mc Cann, William J. & Betty C.	37,06	0.210	34000	18,500
Mc Closky, Richard F. & Mary P.	42,01-91		10200	2,800
Mc Hugh, Judith A. & Thomas J.	42,01-92		20400	17,600
Mc Kenney, Robert F. & Claudia Cimme	24,05	0.500	56250	15,450
Mc Kenney, William A. & Karen I.	24,05	0.500	56250	15,450
McCarthy, Caroline Hughes	12,25	0.500	18750	12,450
McCulla, Beverly S.	33,01	0.700	37000	94,700
McCulla, Thomas S.	14,19	19.000	38950	59,650
McDonald, Martin J. & Peter M.	34,09-02		.	22,450
McElaney, Alfred A. & Beverly J.	02,08-02	10.700	30250	61,300
McGonagle, Robert L.	02,09-05	5.000	37350	4,650
McGrath, Michael P. & Joan F.	42,02-51		20400	17,100

PROPERTY VALUATION

NAME	Map-Lot	Acres	LAND	BUILDING
McKinnon, Kathryn J.	42,02-85		25400	8,700
McLaughlin, Bertram B. & Joan B.	02,10	29.000	29650	41,400
McLaughlin, Bertram B. & Joan B.	08,31	40.000	3000	
McLaughlin, Bertram B. & Joan B.	12,04	45.000	3400	
McReel, Louis R. & Eileen M.	42,02-31	1.000	20400	18,200
MEADOWOOD CNTY.AREA FIRE DEPT., .	17,11-01	0.328	1450	
MEADOWOOD CNTY.AREA FIRE DEPT., .	39,03-01	1.930	28300	107,150
MEADOWOOD CNTY.AREA FIRE DEPT., .	40,02	0.700	17800	25,100
MEADOWOOD CNTY.AREA FIRE DEPT., .	40,03	5.000	27150	33,850
MEADOWOOD MEMBERSHIP, .	40,04	1.200	29500	66,950
Meatley, Darryl D. & Janet	10,72	4.710	42250	47,950
Meatley, Darryl D. & Jeffrey	09,02	23.000	16400	13,200
Meatley, David R.	10,65	16.000	28450	34,900
Meatley, Diana J.	10,44-01	3.200	31950	33,150
Meatley, Jeffrey S.	09,01	2.600	9650	
Meatley, Tynne S.	11,15	0.800	22500	35,300
Medina, Domingo & Lucille J.	42,02-48		20400	17,650
Mendeloff, Ernest M. & Kirstin	11,52	1.000	13500	
Mendeloff, Ernest M. & Kirstin	11,55	2.000	17250	
Mercier, John A. & Vicki L.	04,57-02	3.100	28600	52,950
Merrifield, Erwin H. & Frigon N.E.	21,23	0.300	54000	31,700
Merriman, Joseph & Janice Barry	09,18-02	8.050	40550	96,400
Meserve, Sally D.	14,05	78.000	29700	59,900
Methe, Brenda	08,02	104.000	31200	
Methe, Edward J.	03,40	18.000	5400	
Methe, Edward J.	08,20	40.000	87400	79,750
Methe, Edward J.	27,13	0.680	21000	34,750
Methe, Edward J. & Elaine	08,44	7.000	38250	22,600
Methe, Mark	12,53-02	5.570	36850	62,550
Methe, Michael A. & Nancy C.	15,22	4.500	40000	117,400
Methe, Michael A. & Nancy C.	21,22	0.070	29500	23,950
Methe, Michael W. & Patricia	03,26	3.000	32550	55,750
Methe, Sr., Edward J. & Elayne	12,30	5.510	32000	66,800
Metzger, J.Hayes & Katherine	33,25	1.600	32600	112,150
Metzger, Josephine P.	34,09-04		.	13,850
Meyer, Eric H. & Kirk D.	21,25	5.500	39000	85,550
Meyer, Eric H. & Kirk D.	23,07	0.030	36000	2,750
Michelson, Carl	07,07-08		4500	20,300
Michelson, Frank A. & Joan	26,07	0.300	54500	11,900

PROPERTY VALUATION

NAME	Map-Lot	Acres	LAND	BUILDING
Michelson, Frank A. & Joan	26,09	1.850	32750	46,400
Michelson, Kenneth, et al	26,11	3.700	64500	19,050
Michelson, Wayne H. & Elaine M.	13,03	5.000	32250	28,300
Middleton, Elizabeth M.	42,02-16		20400	18,400
Milano, Joseph A. & Alice T.	42,01-57		20400	4,650
Mildred B. Davis Trust,	33,29	9.670	51350	116,000
Miller, David S. & Debra J.	08,16	53.450	51850	77,400
Miller, John D. & Elizabeth	31,14	2.750	47150	63,750
Miller, John D. & Elizabeth	31,17	2.000	26250	
Miller, Nancy W. & Crlyn. Saari	06,46	1.000	30000	19,900
Miller, Robert P. & Donna Jean	06,17-02	6.940	32950	70,400
Millett, Charles E. & Mary V.	35,31	-1.000	20000	22,950
Millett, Richard & Polly Alden	35,30	0.210	24000	18,850
Mills, Cameron L. & Roberta A.	42,01-80		20400	9,050
Miner, Michael G. et al	04,62	2.000	25900	48,550
Miner, Regina C.	36,11	0.300	30500	
Mitchell, Peter G. & Susan M.	06,40-14	3.020	32500	92,100
Monadnock Lifetime, Products	15,36	7.300	81850	753,150
Monadnock Lifetime, Products	34,29	0.400	35500	86,350
MONADNOCK REGIONAL SCHOOL DIST, .	30,05	11.000	60000	
MONADNOCK REGIONAL SCHOOL DIST, .	30,06	16.000	118500	369,950
Monaghan, Thomas	07,07-35		5000	13,150
Monether, Peter C. & Anita L.	09,17	3.000	31900	94,750
Monkton, Donald S. & Dolores A.	10,39	3.700	28900	28,600
Monteverde, Anthony W. & Roxanne	12,23	0.300	17250	18,750
Moran, Thomas F. & Amanda J.	07,28-11	7.900	31100	57,500
Morey, Kenneth H.	16,22	17.200	24200	1,550
Morey, Maureen L.	12,20	5.200	25750	26,450
Morey, Ronald W. & Lecia	34,18	1.030	24800	34,300
Morgan, Carl & Patricia	04,57-06	2.200	27600	54,700
Moriarty, Francis J.	12,29	71.500	30650	20,900
Morin, Steven M. & Michele L.	06,13	1.100	26700	59,700
Morrison, John D. & Alice E.	02,09-04	5.330	34600	2,000
Morse, Daniel C.	08,53	65.000	35800	21,750
Morse, Donald R. & Elizabeth A.	42,01-39		20400	18,100
Mosseau, Peter & Carol A. Harvey	37,05	0.210	33500	16,950
Moulton, Alan R. & Ellinor L.	06,48	9.500	27000	25,900
Mowry, Wesley I. & Charlotte P.	23,22	0.400	67500	40,750
Mroz, William & Beverly A.	08,42	1.000	10500	

PROPERTY VALUATION

<u>NAME</u>	<u>Map-Lot</u>	<u>Acres</u>	<u>LAND</u>	<u>BUILDING</u>
Mulhall, Michael O.	42,01-91		10200	2,800
Mullen, Donald P. & John W.	03,29	11.000	32000	
Mullett, Dana L.	07,07-45		5000	20,050
Mullin, Rita J.	35,38	5.100	48350	63,350
Mullin, Walter J.	35,39	5.600	33600	
Murbach, William T. & Mary C.	04,57-10	2.340	27750	56,600
Murphy, Dennis M.	23,01	0.100	65000	20,650
Murphy, Robert A. & Janice L.	04,74-01	2.000	28400	58,150
Murphy, William J. & Ruth Y.	10,25	0.200	22400	27,950
Murray, Alvin M. & Nancy	25,14	0.200	47500	69,200
Murray, Alvin M. & Nancy	25,21	0.200	11750	5,000
Murray, Edward Thomas	35,21	0.300	21550	19,500
Murray, Leo P. & Elaine	24,03-02	8.350	91400	20,600
Muse, Barbara A.	12,52	0.750	28900	55,150
Myer, Alan G.	30,02	1.000	31000	62,200
Nadeau, Perry D. & Roberta L.	22,01	5.000	115500	11,700
Narhuminti, Leslie & Paul Rhine	42,02-61		10200	8,850
Nattila, Steven S. & Robyn J.	41,15	1.400	26400	55,400
Naylor, Cecilia	16,16-01	8.800	24250	
NE Power Co., c/o Prop. Tax Dept.	.	.	.	574,000
Nelson, William	07,07-33		5500	13,850
Nevins, Jeff & Jacqueline Judsky	07,07-37		5500	15,050
New Eng. Tel., & Tel. Co.	32,27	0.200	29000	32,500
New Hampshire Acres, Inc.	10,16-01	44.000	2550	
Newcomb, Robert M. & Sandra A.	13,04-04	8.000	39300	60,350
NH HOUSING FINANCE AUTHORITY,	28,13	0.520	21250	44,000
Nickerson, Ronnie A. & Lorelei A.	09,10	5.400	42700	93,800
Nieber, Donald L. & Fay E.	42,01-06		20400	6,650
Niemela, Michael F. & Carol E.	08,55	9.500	37500	59,600
Niemela, Michael F. & Carol E.	15,09-01	1.700	29400	66,000
Niemela, Ralph J. & Grace M.	06,32-02	3.490	36650	114,750
Niemela, Ralph R. & Helen E.	08,07	21.900	53650	58,450
Niemela, Ralph R. & Helen E.	08,07-02	11.254	30300	
Niemela, Ralph, Helen & Ralph J.	08,46	3.100	56500	64,850
Nirenberg, Morris & Rita	20,12	14.000	160500	124,950
Noble, Susan M. & Charles L.J.	10,53	4.700	39200	82,400
Noble, Susan W.	10,54	7.560	49950	6,150
Nolan, Martin W. & Denise	40,07	0.350	21550	70,900
Nolan, Robert J.	41,03	1.500	27800	48,050

PROPERTY VALUATION

<u>NAME</u>	<u>Map-Lot</u>	<u>Acres</u>	<u>LAND</u>	<u>BUILDING</u>
Nolan, Jr., Matthew J. & Mary R.	37,20	0.280	16000	
Norby, Steven A. & David J.	16,01	32.000	124800	649,150
Nosek, Jr., Walter J. & Frances A.	42,02-05		20400	24,550
Nostrand, E. Terry	12,50-02	3.300	34800	85,050
Noury, Richard F. & Dorothy	42,01-78		20400	12,950
Noyes, Emily Trowbridge	06,38	3.390	36850	
Noyes, J. Nicholas & Emily	06,37	15.400	61900	87,450
Nye, Jr., Raymond W. & Nancy C.	40,10	2.000	25900	84,600
O'Brien, John E.	07,41	9.500	28950	8,550
O'Brien, Nancy A.	12,17	1.000	22000	18,600
O'Connor, Frances M.	06,21	9.000	39550	
O'Day, John E. & June Sailor	20,07	1.240	32450	56,100
O'Donnell, Marilyn A. & Henry F.	25,09-02	-1.000	84400	16,300
Ogilvie, David K.	10,62	1.000	24750	43,700
Ogilvie, David K.	10,64	13.100	19100	
Oja, Sally G.	04,57-08	10.900	27200	50,800
Olson, Nathan J.	02,12-02	5.230	21650	
Olson, Richard F. & Tania	25,15	0.200	47500	35,600
Olson, Steve	07,07-26		500	8,950
Oman, Richard N.	33,13	0.130	1000	
Oman, Richard N.	33,21	0.800	32750	47,850
O'Neil, Paul E. & Maureen L.	36,19	-1.000	20500	
O'Neil, Paul E. & Maureen L.	36,20	-1.000	22500	
O'Neil, Paul E. & Maureen L.	36,21	0.500	28500	14,650
Ordway, Jr., Thomas & Linda	10,15-01	11.200	40100	83,050
Orwell Pond, Inc., .	07,26	2.000	30750	71,200
Orwell Pond, Inc., .	11,64	62.000	950	
Pagano, Joseph L.	11,36	13.960	27750	131,000
Pagano, Joseph L.	11,36-01	7.600	100	
Pagano, Joseph L. & Kathleen M.	11,35	75.000	29350	
Pak, Phil S. & Yong S.	26,06	5.000	58500	950
Parfomak, John N. & Kyong Nan	06,40-05	2.050	33550	52,300
Parison, James A. & Margaret M.	31,08	0.450	25000	74,100
Park & Sons, Inc.	07,19	52.000	5000	
Parker, Kevin & Kristina	07,07-13		500	8,100
Parker, Robert L. & Gloria J.	25,01-J		5500	7,500
Parker, Thomas F. & June	07,08	20.000	1900	
Parker, Thomas F. & June	10,56	1.200	18100	
Parker, Thomas F. & June	11,02	22.700	35400	129,450

PROPERTY VALUATION

NAME	Map-Lot	Acres	LAND	BUILDING
Parker, Wilhelmina E. & Thomas F.	11,04	17.000	500	
Parks, Corey S.	03,31-05	6.200	27650	6,650
Parmenter, David L. & Marlene M.	42,01-54		20400	7,250
Partridge, Mark L. & Bonnie J.	28,18-01	1.100	30150	51,600
Pastor, Ronald J. & Angela R.	15,38	74.000	40250	93,500
Patch, Richard A. & Nancy J.	10,73	2.200	29300	57,100
Patch, Robert J. & Kathleen	06,32	10.460	48100	34,450
Patten, Lise Jungshoved	23,04	0.070	57500	9,550
Patterson, Kimberly A.	02,25	2.700	26650	7,600
Patterson, Rufus & Kathleen	42,01-22		20400	10,650
Paul, Claire	10,23-01	17.100	1300	
Paul, Richard C. & Alice M.	14,33	1.000	18750	
Paul, Ruth E. & Ruth D. Jobs	33,18	0.600	31150	89,500
Pedone, Richard J.	42,02-65		20400	18,350
Pelkey, Ann I.	07,07	80.000	221950	169,650
Pelkey, Ann I.	24,07	0.700	41150	
Pelkey, Ann I.	25,07	0.950	107700	1,550
Pelkey, Ann I.	25,10	0.500	108600	1,600
Pelkey, Leonard & Pamela	07,07		4000	10,500
Pelkey, Leonard R.	07,11-02	5.100	30600	16,550
Pelkey, Michael S.	07,11-01	26.800	35450	71,600
Pelkey, Mike	07,07		4000	12,550
Pelkey, Reginald L. & Gloria	34,24	1.070	24850	59,150
Pelkey, Timothy L. & Lisa T.	12,40-04	6.000	34400	61,850
Pelkey, Jr., Leonard & Pamela J.	07,11	34.000	22900	
Pelto, Alte & Rita M.	08,49-01	3.500	29900	11,100
Pelto, Richard	10,16-04	10.000	41300	
Pepe, William & Elaine	42,01-41		20400	10,050
Perham, Andrew J. & Diane K.	24,03-09	0.744	28900	43,700
Ferrett, Janet B.	08,45	29.830	35200	
Perry, Al & Janet A.	24,03-07	2.250	31900	23,550
Perry, Edythe & Calvin, J. Price	21,30	0.500	19150	
Perry, Edythe & Calvin, J. Price	23,11	0.730	163000	64,400
Perry, Edythe & Calvin, J. Price	23,17	0.100	20000	
Perry, Edythe & Calvin, J. Price	23,25	27.000	2050	
Perry, Pamela J. & Jane Currie	06,39	5.400	41400	66,150
Petersen, Malcolm M. & Shirley	42,01-07		20400	8,600
Peterson, Phyllis	32,19	2.000	35500	126,650
Peterson, Robert H. & Elizabeth	11,44	29.500	43050	146,700

PROPERTY VALUATION

NAME	Map-Lot	Acres	LAND	BUILDING
Petkiewicz, Louis J. & Penelope J.	03,25	3.000	30700	60,100
Pfeil, Amy T.	33,11	1.500	39000	115,400
Phelps, Roger W. & Constance	15,41	18.000	1700	
Phelps, Roger W. & Constance	15,43	64.200	6050	
Phethean, Cynthia L.	06,05-01	15.200	31350	48,050
Phillips, Elizabeth P.	31,01	5.700	44550	96,350
Phillips, Elizabeth P.	31,07	0.580	19150	
Pieleski, Steven S.	08,43-04	5.850	31650	61,850
Pine, William & Patricia	33,17	0.780	35000	70,700
Pinkerton, Norma I.	42,01-67		10200	3,150
Pizer, Harry F.	15,03-04	5.400	39300	36,850
Plante, Donald W. & Joyce A.	10,36	6.600	7950	
Pokorny, Joel M. & Vivianne S.	01,04	65.000	39000	
Polack, William & Mary	42,01-38		20400	11,750
Pollock, David B.	08,12	2.500	22450	
Poole, Jr., Edmund C. & P. Sweeney	07,28	48.000	36600	70,000
Poor, Alan & Patricia	37,19	0.280	23500	18,100
Popple, Eliza A.	11,03	1.000	47500	40,600
Porter, Constance & E. Durmer	14,37-01	3.000	28500	36,450
Porter, Marcea L.G.	04,74-05	2.000	35600	54,300
Porter, Scott & Ann Chase	04,57-13	5.400	31900	36,250
Posovsky, Milton	23,02	-1.000	51000	79,700
Posovsky, Milton	23,05	0.040	24000	
Posovsky, Milton	23,28	0.500	19150	
Potter, Bruce R. & Aletha E.	09,10-01	30.700	44050	41,900
Pow, Tony & Poi Kun	42,02-04		20400	13,450
Powers, John B. & Kathryn E.	42,02-55	1.000	20400	22,400
Pratt, Robin A. & Monique M.	42,01-69		20400	12,600
Prentiss, George E. & Edith	10,85	0.500	23450	37,650
Prevett, Jeanne E.	07,31-01	11.320	21850	49,900
Priest, Audrey E.	34,09-01		.	24,450
Prigge, William N. & Kirsten O.	33,27	1.500	29750	91,700
Proctor, Stephen G. & Gail P.	22,02	4.000	112500	31,000
Properties, Inc., c/o PSNH	18,19	5.000	18750	
Properties, Inc., c/o PSNH	18,26	93.000	52050	
Properties, Inc., c/o PSNH	18,27	2.000	4900	
Properties, Inc., c/o PSNH	18,29	52.200	24450	
Prunier, G. Leith Nance et al	21,12	0.400	75900	38,200
Public Service, Co. of NH	18,07	1.500	1700	

PROPERTY VALUATION

NAME	Map-Lot	Acres	LAND	BUILDING
Public Service, Co. of NH	18,11	4.000	4500	
Public Service, Co. of NH	18,13	1.500	1700	
Public Service, Co. of NH	.	.	.	2,598,100
Public Service, Co. of NH	12,27	0.200	250	
Public Service, Co. of NH	15,42	9.300	12450	
Public Service, Co. of NH	18,03	7.000	7900	
Public Service, Co. of NH	40,09	1.400	1600	
Pulis, Muriel J. & Andrea	15,31	1.500	27000	73,650
Pushee, Maurice	07,15		5500	4,700
Putney Estate, Roger A.	06,41	238.000	17900	
Putney Estate, Roger A.	06,41-01	10.000	750	
Pyrro, William R. & Helen E.	31,03	0.490	26500	102,150
Quesnel, Roger J. & Harriet	16,15	6.200	40050	40,550
Quimby, Timothy S. & Sandra	02,12-03	5.140	36450	54,600
Quinn, John & Lora Burgoon	06,40-11	2.310	33200	50,150
Quinn, Patrick F. & Shirley	22,03	1.700	68500	55,400
Quinnehtuk Co., .	03,42	5.000	26650	
Radke, Janet & Richard Lamy	42,02-87		30400	20,150
Raitto, David A. & Melony	10,07	1.000	30000	63,600
Raitto, Harold N. & Beverly	07,28-06	5.000	25500	63,950
Raitto, Russell G.	15,11-02	3.650	28500	
Raitto, Russell G.	15,11-03	3.060	27600	
Raitto, Russell G.	15,11-04	2.750	27150	
Raitto, Russell G.	15,57-01	6.000	31150	
Raitto, Russell G. & Dee M.	15,11	30.990	59750	
Raitto, Russell G. & Dee M.	15,58	5.800	32300	96,850
Raitto, Russell G. & Dee M.	31,12	20.000	65250	118,550
Raitto, Jr., Arthur & Diane	15,23-01	20.000	950	
Raitto, Jr., Arthur J. & Dianne	20,13	3.700	40200	60,300
Raitto, Jr., Donald & Nancy J.	17,15	2.000	31500	107,450
Ralls, Francis L. & Patricia	42,01-74		25400	17,600
Ralowicz, Stephen & Philip	13,04-06	5.500	400	
Ralowicz, Stephen & Philip	13,04-07	5.400	22900	36,450
Ralston, Peggy	03,32-05	5.500	31250	
Rankin, Olga U.	33,08	1.100	37650	84,400
Rantilla, Geoffrey P.	38,02	4.800	120500	44,700
Rantilla, Thelma	32,24	0.370	25200	115,150
Rathburn, John K.	12,44	7.000	19125	
Ray, Donald E. & Lois G.	06,32-06	5.200	27950	

PROPERTY VALUATION

NAME	Map-Lot	Acres	LAND	BUILDING
Ray, Donald E. & Lois G.	06, 32-07	5.190	27950	
Ray, Donald E. & Lois G.	24, 04	0.120	41200	137, 600
Raynor, Helen W.	42, 01-47		20400	16, 900
Reed, Joan M.	15, 19-01	6.500	32550	34, 350
Reed, Joan M.	15, 21	8.000	1200	
Reed, Todd & Bruce Brackett	07, 27-01	12.600	23550	
Reed, Todd M.	07, 27	11.300	21300	36, 600
Reed, Sr., Ronald R. & Laura L.	24, 55	5.600	33850	52, 750
Reid, David H. & Jean L.	06, 29	0.500	50	
Reid, David H. & Jean L.	10, 10	133.000	15000	37, 200
Reid, Dorothy	15, 06	52.000	105000	
Reid Trust, David H. & Jean L.	06, 29	0.500	50	
Reid Trust, David H. & Jean L.	10, 10	133.000	11300	27, 900
Reid, Jr., David, Eliz, Rbt & Wm.	06, 29	0.500	50	
Reid, Jr., David, Eliz, Rbt & Wm.	10, 10	133.000	15000	37, 200
Reilly, Thomas V. & Darlene Tower	42, 01-94		20400	14, 200
Reilly, Jr., Edward T. & Ann-Marie	06, 31-01	13.000	1200	
Reis, Walter H.	02, 03	4.500	9200	
RELBIC REALTY TRUST,	34, 11	0.460	16500	36, 700
Relbie Realty Trust, R. Carter; J. Ha	34, 10	0.500	43000	67, 250
Reynolds, Steven P. & Deborah A.	33, 26	1.000	29500	45, 150
Rich, Arlene	32, 20	6.900	49600	121, 150
Richards, Donald R.	07, 07-04		4500	8, 800
Richey, Francis R. & Margaret E.	10, 23-02	18.400	1550	
Ricker, Jerry L. & Elinor G.	42, 02-92		25400	14, 450
Ridabock, Peter Parks	32, 29	1.600	36400	127, 400
Rideg, Charles & Antoinette	18, 09	28.900	2700	
Ridge, John P. & Deborah L.	42, 02-56		20400	19, 750
Ries, Kernell & Harriet D.	04, 56	16.900	41050	51, 050
Ries, Kernell & Harriet D.	04, 59	0.500	15950	
Riley, John J. & Sheila B.	42, 01-02		20400	18, 250
Riley, Jr., Burton F. & Mary L.	42, 02-14	1.000	20400	12, 450
Rine, Alexander L.	03, 10	22.500	1100	
Robbitts, William D. & Theresa	15, 55-01	6.000	31900	78, 150
Roberts, James W. & Sharon A.	17, 13	1.000	30000	36, 350
Roberts Trust, Jane W.	06, 07	31.500	29600	26, 500
Roberts Trust, Jane W.	31, 06	1.000	14750	43, 050
Roberts Trust, Kenneth D.	06, 04	82.500	6600	
Roberts Trust, Kenneth D.	31, 06	1.000	14750	43, 050

PROPERTY VALUATION

<u>NAME</u>	<u>Map-Lot</u>	<u>Acres</u>	<u>LAND</u>	<u>BUILDING</u>
Robidoux, Sr., Edward J. & Cora L.	12, 11	8.700	37800	38,300
Robinson, Edward E. & Lauren E.	06, 05	5.100	33600	72,800
Robinson, Jane	20, 01	4.700	34050	17,600
Robinson, John & Jane	20, 02	2.200	13050	
Rocha, Elizabeth A.	06, 33	8.400	47200	30,300
Rocheleau, Martin C. & Carol Ann	06, 41-02	2.870	33650	63,000
Rogers, Christopher J.	23, 14	0.120	6950	4,900
Rogers, James M. & Eleanor J.	23, 14	0.120	21600	15,300
Rogers, James M. & Eleanor J.	32, 14	4.200	8650	
Rogers, James M. & Eleanor J.	32, 22	0.850	33750	104,150
Rogers, Jeffrey H.	23, 14	0.120	6950	4,900
Rogers, Robert & Diane McPherson	42, 01-36		20400	5,900
Rolke, Susan R.	07, 28-06	5.300	27850	56,600
Romano, Joseph G. & Michelle	23, 12	0.250	105500	62,250
Rose, Joanne	20, 09	2.400	92250	45,950
Rousseau, Arthur J. & Genevieve	24, 03-01	0.500	100250	48,300
Rousseau, Arthur J. & Genevieve	24, 03-08	5.912	43850	24,800
Rousseau, Paul R. & James B.	23, 15	0.220	57500	24,900
Roy, Homer S. & Janet E.	14, 30	8.000	21650	67,750
Roy, Kenneth F. & Gail A.	26, 03	-1.000	47500	41,050
Roy, Jr., Winston & Lilly; L. Exel	11, 06	10.000	45500	40,400
Roy, Sr., Arthur C. & Joyce A.	42, 01-20		20400	12,350
Royce, John J. & Janet L.	10, 16	52.100	29000	30,650
Roye, Wendell J.	34, 21	1.500	26900	37,150
rubert, Frank & Hazel B.	37, 11	0.500	54000	43,800
Rudy, Jr., Dan & Debra	06, 12	2.500	36950	25,350
Rugg, Madeline D. & Thomas I.	04, 28	0.700	23050	5,800
Rugg, Madeline D. & Thomas I.	04, 29	0.500	18250	37,350
Rumba, Richard G. & Lynne A.	07, 01-02	2.190	27600	124,850
Rumrill, Robert & Deborah	08, 17	11.600	21900	75,450
Rupert, Royce H. & Lorna M.	37, 17	0.280	25450	32,550
Rupert, Royce H. & Lorna M.	37, 18	0.280	16300	
Rupert, Et al, Royce H. & Lorna M.	37, 08	-1.000	.	
Russell, Donald & Sherry	07, 13	1.000	24750	8,850
Russell, Dorothy D. & Raymond	28, 23	1.100	24850	33,750
Russell, John C. & Josephine	35, 17	0.200	36000	11,500
Russell, Leah, c/o Raymond Russell	10, 69	5.800	150	
Russell, Leah, c/o Raymond Russell	10, 70	10.000	750	
Russell, Leah, c/o Raymond Russell	28, 11	4.200	7000	

PROPERTY VALUATION

NAME	Map-Lot	Acres	LAND	BUILDING
Russell, Marion L.	30,01	0.340	24400	39,950
Russell, Ralph E. & Mary F.	04,25	5.900	29150	65,450
Russell, Raymond	10,74	32.000	2400	
Russell, Raymond	10,76	7.500	1350	
Russell, Raymond	28,35	4.200	11650	
Russo, Joseph L.	28,20	1.400	26850	68,900
Ryan, Dana & Jeanne E.	42,01-03		20400	29,650
Rybak, Aaron	42,02-09		20400	19,900
Saari, Grace M.	04,66	1.000	27250	110,450
Saari, Paul K.	11,01	0.900	26250	63,000
Sabino, Elmer	26,04	-1.000	43500	42,050
Sail Haven, Inc.	07,06	25.670	1500	
Sail Haven, Inc.	10,79-01	3.000	21000	
Sail Haven, Inc.	10,79-02	26.000	1550	
Sail Haven, Inc.	21,19-01	0.400	93000	52,950
Sail Haven, Inc.	21,20	0.200	65500	25,450
Sail Haven, Inc.	21,29	0.600	20250	
Salit, Janice P.	19,06	3.500	5900	
Salmi, Richard T. & Mary M.	04,55-06	6.400	38400	89,700
Sammartino, Victor A.	42,01-04		25400	10,850
Sammartino, Victor A.	42,01-05		20400	19,350
Samperisi, John A. & Elizabeth Ann	08,43-03	2.310	28200	108,600
Samuels, Elizabeth V. & William G.	21,16	0.600	63500	34,500
Sanderson, Charlotte B.	23,23	0.300	83500	65,550
Santangelo, Jr., Robert V. & Colony E.	16,08-01	-1.000	8100	
Santini, Robert & Tania	07,07-47		5500	10,600
Santis, Arlene B.	42,01-56		20400	10,750
Santy, Sr., John D. & Sharon A.	42,01-01		20400	17,100
Sargent, Jr., Ronald E. & Marion D.	06,32-03	3.570	31600	52,700
Saturno, Paul M. & Kathleen M.	42,01-58		20400	6,400
Saunders, Michael J.	10,21-03	7.300	39450	100,850
Scalzulli, Louis R. & Nancy Lee	42,01-55		20400	12,050
Schierloth, Anna E.	41,06	2.500	33000	76,650
Schimke, Doris J.	35,11	0.200	25500	
Schimke, Doris J.	35,12	1.200	83500	49,450
Schimke, Doris J.	35,13	0.200	900	
Schmidt, Kurt G. & S. Earley	03,15	0.210	24400	48,000
Schumann, Martha L.	15,05-01	1.780	38650	78,050
Scovel, Carl R. & Faith G.	22,07	13.100	105200	70,350

PROPERTY VALUATION

NAME	Map-Lot	Acres	LAND	BUILDING
Seppala, Arnold R.	11, 07	119.000	71100	
Serino, Richard C. & Rosetta	42, 02-46		20400	25, 100
Seymour, Todd C. & Iva Y.	34, 03	0.270	22400	53, 450
Seymour, Sr., Robert S. & Cynthia R.	02, 11	111.000	111700	19, 420
Seymour, Sr., Robert S. & Cynthia R.	28, 21	0.280	20050	25, 550
Shannon-Daley, Jeanne	12, 29	44.500	3350	
Shaw, Charles E.	34, 09-09		.	23, 500
Shay, Howard W. & Barbara	23, 24	0.440	83500	46, 550
Sheehan, Jr., James J. & Jennifer L.	04, 74-04	2.000	32150	69, 550
Sherman, Bartlett H. & Joan M.	42, 02-07		20400	16, 000
Shouse, Maurene A.	38, 09	1.000	41500	7, 200
Shuffleton, Dean S. & Ellen	42, 01-10		20400	13, 900
Shuster, Kari R. & Patricia R.	04, 57-05	3.100	29350	103, 100
Sielke, Susan & E.VanderHaegen	10, 20	53.900	42900	159, 850
Silander, Herbert E.	18, 15	21.000	300	
Sillanpaa, Glenn W. & Theresa M.	06, 23	1.000	24750	58, 900
Silverman, Terry A.	26, 33	0.900	26250	95, 100
Silvia, Anthony R. & Joanne	36, 08	0.300	31050	23, 550
Singleton, Marion G.	34, 12	0.490	20500	42, 550
Singleton, Jr., Frederick G. & Brenda	06, 40-06	2.000	33800	67, 250
Slavic, Rosalind W.	14, 04	285.000	78500	57, 500
Small, Michael, James & Patricia	15, 39	2.000	36000	17, 900
Smith, Emily H.	12, 53-01		7500	11, 450
Smith, Oscar R. & Margaret M.	42, 01-72		25400	10, 100
Smith, Paul J. & Kim Bourque	10, 21-04	9.120	42200	74, 000
Smith, Ralph G. & Shirley E.	04, 41	1.000	21000	26, 200
Smith, Ramona	28, 28		5000	6, 000
Smith, Ronald N. & Pauline M.	07, 28-12	8.400	19300	
Smith, Thomas G. & Alice	07, 34	70.000	21000	
Smith, Thomas G. & Alice	07, 37	5.000	21300	
Smith, Jr., Raymond E & Phyllis R	08, 28	89.500	36700	107, 100
Smith, Jr., Raymond E & Phyllis R	08, 30	69.000	7350	
Smith, Jr., Theodore P. & Suzanne S.	33, 03	2.300	42550	122, 500
Snell, Alice E.	24, 01	6.300	133000	75, 600
Snell, Alice E.	24, 03-04	2.300	24450	
Snyder, Raymond W. & Barbara	14, 29	23.000	32850	72, 100
Soini, Laura J. & Donald Starkey	06, 32-05	5.210	38300	47, 050
Sokol, Thomas J. & M.Madden	04, 65	0.700	23800	42, 200
Sokol, Thomas J. & M.Madden	04, 65-01	0.500	15950	

PROPERTY VALUATION

NAME	Map-Lot	Acres	LAND	BUILDING
Songer, Keith	07,07-42		520	11,250
Southwell Homes Inc.,	02,00-06	8.600	34400	3,150
Spanks, Walter H. & Josephine A.	42,02-66		20400	19,250
Spanks, Walter H. & Josephine A.	42,02-74		25400	
Spaulding, Elliot M. & Robin L.	25,20	0.900	30000	37,550
Spaulding, Eveilyn M.	23,08	0.010	12000	750
Spaulding, Eveilyn M.	23,26	0.600	27750	49,600
Spector, Sheldon A. & Karen J.	42,01-29		20400	17,550
Spezzaferrri, Robert & Elizabeth	42,01-81		20400	10,200
Spicer, David W.	10,71	122.000	6900	
Spicer, David W.	10,79	48.470	1400	
Spicer, David W. & Patricia	10,83	24.700	1250	
Spicer, David W. & Patricia	28,16-04	3.500	12400	
Spicer, Fannie B.	10,82	5.000	36500	69,700
Spicer, Patricia L.	10,79	48.470	1400	
Spicer, Patricia L.	23,18	1.200	29200	26,300
Spicer, Patricia L.	23,19-01	0.140	9600	
ST. JOSEPH CHURCH, .	29,09	0.260	21550	128,700
ST. JOSEPH CHURCH, .	29,17	2.500	19300	
St. Laurent, Christopher & Halina	02,08-04	9.000	29250	55,450
St. Laurent, Christopher & Halina	10,40	5.500	30550	36,500
St. Laurent, Christopher & Halina	27,22	0.700	21750	76,500
Staley, George E. & Justina H.	42,01-09		20400	10,600
Stanley, Virginia	42,02-80	1.000	25400	12,500
Stark, Daniel J. & Kathleen A.	11,23	0.500	50	
Stark, Daniel J. & Kathleen A.	15,03-06	6.600	600	
Stark, Daniel J. & Kathleen A.	15,03-07	5.900	31350	92,250
Starkey, Carla R. & Carleton E.	11,10	0.340	21550	32,750
Starkey, Carleton E. & Brenda	06,08	52.000	29700	32,450
Starkey, Eugene F.	04,51	10.500	5900	
Starkey, Eugene F.	12,42	115.000	30300	
Starrett, Craig P.	09,10-02	7.400	42250	100,600
Starrett, Paul D. & Patricia S.	15,50	23.000	19750	
Starrett, Paul D. & Patricia S.	34,07	0.600	18750	
STATE OF NEW HAMPSHIRE, .	05,01	8.000	9000	
STATE OF NEW HAMPSHIRE, .	13,09-01	207.000	62100	
STATE OF NEW HAMPSHIRE, .	14,09	200.000	128600	57,200
STATE OF NEW HAMPSHIRE, .	14,10	46.000	60000	
STATE OF NEW HAMPSHIRE, .	14,11	45.000	51700	

PROPERTY VALUATION

NAME	Map-Lot	Acres	LAND	BUILDING
State of NH, .	.	115.300	69200	
State of NH, .	27,16	0.600	13500	
Stedman, Mary	03,35	5.500	30400	27,700
Steinbeck, John W. & Karen M.	06,40-17	2.000	36000	77,500
Steiner, Frank W. & E. Foulin	24,01-03	5.500	122000	36,450
Stevens, Richard A. & Shelley R.	42,01-70		25400	14,850
Stevens, William D. & Pauline	04,70-01	1.000	26250	67,550
Stevens, William D. & Pauline	04,74-02	2.000	19900	
Stewart, Barrie & Doreen Hall	29,22	1.200	30000	51,650
Stokes, Lester D. & Eileen M.	42,02-59	1.000	20400	20,750
Stone, Barbara E.	11,66	3.000	30750	12,950
Stone, Doris E.	12,35	2.200	27600	54,900
Stone, Eleanor May	11,67	19.000	12100	
Stone, Eleanor May	16,04	1.300	2050	
Stone, Eleanor May	16,09	66.000	13400	
Stone, Eleanor May	36,10	-1.000	45400	
Stone, Eleanor May	36,14	0.200	4150	
Stone, Eleanor May	36,15	0.360	1350	
Stone, Eleanor May	36,18	3.200	3250	
Stone, Eleanor May	36,24	5.200	700	
Stone, Forrest J. & Rachel E.	40,11	1.300	28350	68,650
Stone, Patricia A.	14,39	7.000	38050	54,400
Stone, Stillman S.	07,25	21.000	45500	13,450
Stone, Stillman S.	11,65	6.700	38300	49,400
Stone, Stillman S.	21,21	0.050	33900	24,250
Stone, Stillman S.	21,28	0.400	18000	
Stout, Jr., Gordon A. & Evelyn R.	15,16	6.000	35900	75,050
Stowe, Sandra L.	06,34	3.600	29450	
Stowe, Sandra L.	41,04	2.500	26800	84,700
Stowe, Sandra L.	41,11	0.700	18750	44,950
Streeter, David, Harold & Joann	24,03-10	3.019	37500	90,000
Strickland, Vera L.	42,01-46		20400	16,500
Strong, Marjorie A. & Lee G.	09,04	96.000	19900	
Stuckich, Peter, Drthy & T. Shotwell	25,01-B		6000	12,400
Sturtevant, Mabel E.	29,16	0.200	18750	36,950
Suchanek, Sr., Thomas H. & Josephine	36,06	0.500	32650	23,950
Sullivan, Francis	31,04	5.000	37000	141,400
Sullivan, John	07,07-01		500	19,400
Sullivan, Ronald F.	06,31-04	3.400	36000	57,150

PROPERTY VALUATION

<u>NAME</u>	<u>Map-Lot</u>	<u>Acres</u>	<u>LAND</u>	<u>BUILDING</u>
Sullivan, Wendy A.	11,09	1.400	26700	25,400
Sundquist, Sandra	29,15	0.400	11700	10,500
Sunter, Jr., Roy A.	03,32-01	7.200	37300	56,650
Sweeney, Mark D.	29,14	0.800	12500	4,750
Swenor, Violet A.	24,27	0.700	41150	
Swezey, Clarence E. & Muriel M.	15,44	12.000	55500	44,850
Swezey, Constance & G.H. Neuhoff	14,36	3.600	28700	31,050
Swingle, Jr., Paul J.	03,30	42.500	2000	
Sylvester, Daniel, David P. & Paul	01,02	41.000	24600	
Sylvester, Daniel, David P. & Paul	01,10	10.000	11250	3,500
Symonds, Randy R. & Debbie A.	04,55-02	10.200	39250	62,150
Taddeo, Ronald Lee	42,01-88		20400	
Talaszek, Margaret	28,36	9.200	44900	97,750
Talbot, Richard	03,11	31.000	57450	86,000
Talbot, Richard	21,03	0.040	16000	
Tardiff, Joseph E. & Ruth M.	11,20	1.000	25750	53,500
Tardiff, Joseph E. & Ruth M.	28,08	0.160	600	
Tarlton, Peter W.	32,01	2.000	27750	
Tarlton, Peter W.	32,60	12.000	48000	
Tartaglia, Salvatore & Joanne	42,01-67		10200	3,150
Taylor, Gary L.	32,47	0.400	25500	119,050
Taylor, Mark S. & Roberta W.	02,12-01	5.700	31450	97,550
Taylor, Oliver J.	04,52	3.000	30650	75,150
Taylor, Oliver J.	04,55-05	0.500	550	
Taylor, William T. & Elizabeth	37,04	0.470	54500	29,900
Telmark, Inc.	11,48-01		.	75,850
Tenney, III, Charles	18,06	7.500	39300	72,900
Terpstra, Michael D. & Kathleen	32,04	0.720	28400	167,050
Tervin, Wallace & Roberta L.	07,28-05	5.000	27000	50,100
Thackston, III, Richard H. & Andrea	40,08	5.500	15350	6,100
The Hitchcock Clinic, .	15,60-03	5.005	71550	99,550
Theall, Robert J. & Diane	29,12	0.200	18750	38,300
Thendra, Inc., .	03,39	384.000	18750	
Thendra, Inc., .	16,30	7.000	650	
Therault, Richard A. & Georgette	42,02-98		20400	9,750
Thibodeau, Beverly J.	07,07-27		7000	17,000
Thomas, Bnjmn. B. & Kthryn. A.	32,12	1.000	35750	71,400
Thomas-Sommers, Michelle & Leo Thoma	42,01-35		20400	7,350
Thompson, Alan	10,21	41.800	29550	

PROPERTY VALUATION

NAME	Map-Lot	Acres	LAND	BUILDING
Thompson, Alan	32,05	0.600	30150	58,900
Thompson, Allyn M. & Robert L.	35,24	3.500	76200	4,000
Thompson, Allyn M. & Robert L.	35,28	0.170	18000	
Thompson, Allyn M. & Robert L.	35,37	12.040	45850	
Thompson, Barbara L. & Michael	12,51	1.000	31000	62,350
Thompson, Eric & Mary W.	10,30	6.000	29550	
Thompson, Eric & Mary W.	10,31	4.000	52500	72,200
Thompson, Gertraud E.	34,13	0.570	23450	84,900
Thompson, Peter	18,24	34.000	22200	
Thompson, Robert L. & Allyn M.	35,40	6.000	34200	
Thompson, Todd C.	16,29	12.000	1150	
Tierney, Paul E. & Susan E.	04,71	0.700	18300	8,650
Tierney, Paul E. & Susan E.	04,72	1.000	27250	51,100
Tierney, Jr., Gerald F. & Joyce C.	11,54	83.800	1600	
Tillson, Homer S. & Dianne F.	28,28	1.000	22500	35,800
Tolman, Richard D.	35,18	0.500	55500	40,350
Tolton, George R. & Lynda	09,12	14.650	41650	11,950
Tolton, George R. & Lynda	09,13	10.500	29250	86,050
Tom, Kevin D. & Melinda A.	27,02	1.000	21000	45,400
Tommila, Alan	06,39-01	3.900	36000	
Tommila, Alan	15,11-01	3.290	27950	
Tommila, Bruce & Mark Sweeney	17,10	18.000	350	
Tommila, Cory F. & Katherine R.	41,05	1.200	25000	29,850
Tommila, Helmi E.	14,24	7.000	4200	
Tommila, Helmi E.	14,25	38.000	67550	6,300
Tommila, Helmi E.	14,37	80.000	67600	
Tommila, Helmi E.	17,04	58.000	30400	
Tommila, Helmi E.	41,12	3.300	18000	6,750
Tommila, Helmi E.	41,13	3.200	27250	61,150
Tommila, John W.	14,16	71.800	6950	
Tommila, John W.	14,16-01	10.000	35700	126,850
Tommila, John W.	14,17	8.000	3600	
Tommila, John W.	41,12-01	7.000	80500	261,700
Tommila, John W.	41,16	2.000	65250	86,500
Tommila, Mary A.	37,02	2.100	73400	2,550
Tommila, Mary A.	41,02	10.500	28300	40,200
Tousley, Charles D. & Doris C.	25,03	1.700	148300	16,300
Towle, Philip A. & Virginia R.	08,39	1.000	18750	
TOWN OF FITZWILLIAM, (Tax Deed)	06,20-03	9.000	2550	

PROPERTY VALUATION

NAME	Map-Lot	Acres	LAND	BUILDING
TOWN OF FITZWILLIAM, (Tax Deed)	11,07	119.000	71100	
TOWN OF FITZWILLIAM, (Tax Deed)	18,12	6.700	24350	
TOWN OF FITZWILLIAM, (Tax Deed)	18,14	7.500	2050	
TOWN OF FITZWILLIAM, (Tax Deed)	42,01-37		20400	13,300
TOWN OF FITZWILLIAM, (Tax Deed)	42,02-70		20400	
TOWN OF FITZWILLIAM, (Tax Deed)	42,02-79	1.000	25400	
TOWN OF FITZWILLIAM, (Tax Deed)	42,Phase II	6.000	99300	
TOWN OF FITZWILLIAM, (Tax Deed)	42,Phase II	21.000	326300	
TOWN OF FITZWILLIAM, (Tax Deed)	43,Phase III	59.000	386550	
TOWN OF FITZWILLIAM, (Tax Deed-94)	06,03	63.000	40300	
TOWN OF FITZWILLIAM, (Tax Deed-94)	10,63	0.750	17800	
TOWN OF FITZWILLIAM, (Tax Deed-94)	43,02-84		25400	
TOWN OF FITZWILLIAM, .	08,49		7500	16,550
TOWN OF FITZWILLIAM, .	10,49	7.000	78750	2,100
TOWN OF FITZWILLIAM, .	11,22-01	0.030	900	1,550
TOWN OF FITZWILLIAM, .	11,24	7.300	35600	
TOWN OF FITZWILLIAM, .	11,29-01	7.560	9500	
TOWN OF FITZWILLIAM, .	12,28	125.500	74250	
TOWN OF FITZWILLIAM, .	12,53	3.000	2250	
TOWN OF FITZWILLIAM, .	16,25	2.000	14050	
TOWN OF FITZWILLIAM, .	18,18	35.000	393750	600
TOWN OF FITZWILLIAM, .	21,05	0.200	90000	
TOWN OF FITZWILLIAM, .	27,17	0.300	5600	1,300
TOWN OF FITZWILLIAM, .	27,18	0.300	9750	78,200
TOWN OF FITZWILLIAM, .	27,19	0.300	5600	20,150
TOWN OF FITZWILLIAM, .	28,40	0.400	6000	
TOWN OF FITZWILLIAM, .	29,17-01	0.500	15750	139,450
TOWN OF FITZWILLIAM, .	30,04	0.400	9000	
TOWN OF FITZWILLIAM, .	30,05	.	.	19,350
TOWN OF FITZWILLIAM, .	32,48	1.000	22500	
TOWN OF FITZWILLIAM, .	32,50	0.400	23000	133,250
TOWN OF FITZWILLIAM, .	32,51	5.700	83150	298,050
TOWN OF FITZWILLIAM, .	35,05-01	0.600	6750	
TOWN OF FITZWILLIAM, TOWN FOREST	09,19	69.000	75150	
TOWN OF FITZWILLIAM, TOWN FOREST	10,43	9.500	2700	
TOWN OF FITZWILLIAM, TOWN FOREST	13,07	77.000	46200	

PROPERTY VALUATION

NAME	Map-Lot	Acres	LAND	BUILDING
Townsend Trust, James W & Wm Townsend	23,09	0.090	73500	20,000
Treat, Donald	03,01	55.000	650	
Treat, Donald	03,02	110.000	1400	
Treat, Donald F.	20,16-01	2.404	51250	
Treat, Donald F. & Anne T.	25,13	0.200	51000	48,050
Treat, John L.	20,30	1.300	26100	100,650
Treat, Leonard K.	03,01	55.000	650	
Treat, Leonard K.	03,02	110.000	1400	
Treat, Leonard K.	20,16-01	2.404	51250	
Treat-Legg, Condominium {Legg}	20,16	2.096	15850	69,650
Treat-Legg, Condominium {Treat}	20,16	2.096	15850	69,650
Trebino, Tacey E.	13,12	1.800	17400	11,750
Trendell, Lance & Katina	06,27	0.100	21550	21,800
Trinity Baptist Church of Fitz, .	28,25	6.850	37450	53,850
Trowbridge, Richard K. & Marjory P.	02,09-03	4.870	28750	
Troy Mills, Inc.	30,01	1.200	91900	
Trueax, Bradley J. & Kathleen A.	42,01-89		20400	7,700
Trueax, Clyde P. & Faith M.	32,06	0.700	26900	104,050
Tucker, Robert M. & Marlane J.	19,04	2.300	29950	4,300
Turner, Jr., Leonard E. & Donna J.	07,15	1.100	26400	42,100
Tuxbury, Ronald S. & Debra A.	06,40-10	2.230	37400	56,100
Umlor, Edward E. & Grace T.	34,19	1.430	26750	32,300
Underwood, Cathy J.	34,20	1.450	26800	42,650
Underwood, Harriet B.	14,18	48.000	50850	47,950
Univ. of CT Foundation, Inc.	07,20	2.900	14650	
Univ. of CT Foundation, Inc.	07,21	1.000	1125	
Univ. of CT Foundation, Inc.	07,22	3.320	3700	
V.F.W. - LITTLE MONADNOCK POST, .	18,30	5.100	75250	178,150
Van Blarcom, Edward & Carmen	12,50	127.000	10850	
Van Blarcom, Edward & Carmen C.	12,05	135.000	10950	
Vandersluis, Betty A.	11,32	1.500	28500	59,400
Varney, Donald D.	16,02	3.000	31400	90,750
Veale, Joseph A. & Margaret B.	21,09	0.200	65500	33,400
Vecere, Dominic & Sylvia M.	42,02-89		30400	20,550
Verdolino, JoAnn	04,57-07	2.000	27400	101,600
Vianey Estate, Barbara	15,04	10.000	46100	65,000
Vigeant, Robert	12,53	2.340	38050	58,050
von Kapff, Grge/Carola; U. & S. Bopp	33,26	1.000	29000	65,000
W.F.P. Inc., .	03,12	2.800	31200	100,500

PROPERTY VALUATION

NAME	Map-Lot	Acres	LAND	BUILDING
W.F.P. Inc., .	07, 12	14.000	250	
W.F.P. Inc., .	07, 23	399.000	15500	
W.F.P. Inc., .	21, 04	0.100	32350	1, 200
Wagner, Henry C. & Angeline C.	03, 32-04	5.200	23250	
Waites, William A. & Ethel L.	42, 01-34		20400	14, 900
Waldron, Barbara J.	17, 19-02	10.650	38350	70, 300
Walker, Frank H. & Evelyn	42, 02-67		20400	18, 800
Walker, Robert P.	14, 38-01	0.800	24500	50, 050
Walkonen, Brenda & Fredric K.	34, 09-03		.	27, 400
Wallace, Barbara L.	15, 03	67.000	6300	
Wallace, Barbara L.	15, 03-03	5.500	31950	
Wallace, Barbara L.	15, 03-05	5.100	27550	
Wallace, Barbara L.	15, 03-09	2.200	24300	
Wallace, Barbara L.	22, 08	0.800	27400	
Wallace, Barbara L.	22, 09	3.400	37450	28, 300
Wallace, Barbara L.	28, 18	0.340	23900	45, 900
Wallace, Barbara L.	32, 11	0.300	24700	106, 400
Wallace, Barbara L.	32, 45	0.500	27650	96, 500
Wallace, Margaret N.	15, 07	1.000	18000	2, 100
Wallace, Margaret N.	15, 09	20.000	66050	59, 150
Walling, Phillip & Reuel	31, 16	0.370	29000	77, 350
Walling, Phillip & Reuel L.	21, 14	0.500	65500	22, 350
Waish, John D.	12, 45-03	2.755	250	
Walsh, John D.	12, 45-04	3.844	350	
Walsh, John D.	12, 45-05	3.572	350	
Walsh, John D.	12, 45-07	3.037	22750	
Walton, John B.	21, 31	1.300	24800	13, 800
Walz, Jr., Ernest J. & Debra A.	17, 05-05	10.600	38400	53, 350
Walz, Jr., Ernest J. & Debra A.	38, 03	0.680	39000	
Warner, Jr., John A.	38, 09	2.000	41500	7, 200
Washburn, Ruth M.	08, 24	106.200	10000	
Waters, Clifton H. & A. Ruth	42, 02-12		20400	16, 150
Wedge, George F. & Donna M.	42, 02-15		20400	18, 300
Wells, Bruce	07, 07-21		5500	23, 500
Wells, Sr., John A. & Patricia A.	06, 05-06	5.400	31200	75, 200
Wendry, Richard & Janice	13, 02	1.500	17050	2, 150
Wentzell, Richard	35, 08	2.500	25500	
Wernick, Jules & Julianne	16, 26	15.700	20350	
Wernick, Jules & Julianne	16, 27	10.000	18750	

PROPERTY VALUATION

<u>NAME</u>	<u>Map-Lot</u>	<u>Acres</u>	<u>LAND</u>	<u>BUILDING</u>
Wernick, Jules & Julianne	16,28	0.700	2650	
West, Arthur G.	14,13	64.000	90850	39,350
West, Jean L.	14,12	1.500	33000	21,700
Wetmore, Robert D.	01,03	43.000	3250	
WFP, Inc., .	11,34	0.700	3150	
Wharton, Richard T. & Jeannine M.	17,09-01	7.000	38050	46,100
Wharton, Robert B. & Gloria E.	10,02	34.000	3200	
Wheeler, David H. & Judith E.	15,09-03	1.106	26350	78,450
Wheeler, Diana S.	18,28	63.500	5200	
Wheeler, Michael R. & Marion A.	02,28-03	14.500	32350	55,200
Whincup, Kenneth B. & Ann B.	42,02-83	1.000	25400	18,350
Whipple, Frank	02,29		6000	6,950
Whipple, Frank D.	02,29-02	190.000	17850	
Whipple, Richard	02,29		.	3,900
Whipple, Jr., Henry W.	02,29-01	2.000	31500	58,050
Whipple, Sr., Henry W.	02,22	8.000	12000	
Whipple, Sr., Henry W.	02,29	176.000	62850	12,650
Whipple, Sr., Henry W.	03,38	3.200	600	
Whitcomb, Wendall W. & Regina A.	04,49	0.300	22550	38,550
White, Charles & Donna	07,07-18		5500	11,200
White, Dave W. & Lorraine	25,05	1.000	23750	46,650
White, Dave W. & Lorraine	25,09-01	0.300	64300	52,750
White, Dave W. & Lorraine M.	25,06	0.750	87500	47,650
white, Edward J.	25,01-L		2500	12,150
white, Elizabeth	25,04	1.000	99900	60,600
White, Robert	24,07	0.700	41150	
White, Robert	25,01	3.000	146000	
White, Robert	25,01-G		5500	17,500
White, Thomas R. & Deborah J.	25,02	0.110	16750	16,650
Whitham, Wesley C.	11,08-01	2.130	30750	9,900
Whiting, George E. & Kathryn E.	07,33	63.000	5650	
Whiting, Stephen L.	13,04-01	4.000	30350	24,500
Whitmore, Raymond & Laure	21,34	0.200	22400	26,900
Wiehler, Warren D.	27,03	0.200	19750	45,250
Wiehler, Warren D.	27,09	0.400	12000	
Wilder, John F. & Ann H.	06,19	0.700	26300	48,300
Wilder, John F. & Ann H.	06,20-01	5.690	3400	
Wile, John A.	18,22	22.500	13500	
Willard, Robert R.	35,05	1.000	38500	11,200

PROPERTY VALUATION

<u>NAME</u>	<u>Map-Lot</u>	<u>Acres</u>	<u>LAND</u>	<u>BUILDING</u>
Willhite, Janet M. & Meryl O.	11,51	1.000	21000	25,400
Williams, Kevin J. & Lisa Haupt	06,32-04	5.190	30750	
Williams, Mary E.	37,22	0.820	24650	8,900
Williams, Nancy E.	11,11	0.260	21550	28,700
Williams, Nancy E.	25,01-1		5500	12,600
Williams, Simon M. & Eudora M.	06,05-07	5.500	31300	26,600
Williams, Susan W.	33,02	0.900	30000	
Wilmot, Earl R.	35,10	0.700	37800	6,700
Wilson, Grace T.	10,53-01	2.530	40200	77,450
Wilson, Mae T.	03,01	55.000	650	
Wilson, Mae T.	03,02	110.000	1400	
Wilson, Jr., Fred A. & Nina C.	06,17-03	13.800	37450	42,400
Winn, George H. & Jean C.	02,08-05	3.000	28500	53,700
Wolf, Martin & Cheryl	18,20-01	50.000	41350	131,600
Wons, Mary	10,45	112.000	84100	53,350
Wood, Susan H.	09,11	6.400	32950	
Wood, Susan H.	25,11	0.200	53100	33,100
Woodard, Virginia R.	06,30	7.000	28150	40,800
Woodbrook Realty Trust, % Gordon & C	42,01-96		20400	18,450
Woodruff, Catherine L.	07,07-36		5500	15,600
Wright, Kenneth A. & Sherry	10,11-01	3.675	34000	67,000
Wright, Winston A. & Jane R.	10,11	2.775	39150	55,800
Wyman, David K. & Nancy B.	21,11	0.300	74000	38,950
Yablonski, John I.	24,03-08		6000	87,150
Yantiss, Gladys F.	32,56	3.500	44350	142,250
Yasvin, Thomas A. & Frances R.	32,35	1.700	29050	97,400
Yasvin, Thomas A. & Frances R.	34,06	1.000	29000	86,950
Yglesias, Luis & Abigail Elias	12,41-07	5.400	25750	
Yon, Althea L.	33,09	2.750	40150	58,200
Young, Lisa A.	28,14	0.560	21950	36,550
Young, Wallace H. & Irene	04,31	1.900	25900	70,650
Younie, John W. & Virginia D.	27,05	0.760	22750	28,100
Younie, John W. & Virginia D.	27,10-01	2.000	16650	7,200
Zajack, Robert	13,01	1.500	12550	
Zeng, Xiaojun & Hong Hu	10,67	103.000	52200	44,500
Zerinsky, Robert	04,09	14.000	7900	
Zerinsky, Robert	04,12	9.000	5050	
Zilembo, Christine M.	07,35-01	3.070	24750	62,600
Zimmerman, Ruth, & James & R. Ryder	34,01	1.000	54500	136,100

PROPERTY VALUATION

<u>NAME</u>	<u>Map-Lot</u>	<u>Acres</u>	<u>LAND</u>	<u>BUILDING</u>
Zimmerman, Susan M. & Martha J.	09,05	49.000	4600	



Laurel Lake view from Meadowood Tower

NOTES

Board of Selectmen
Fitzwilliam, NH 03447

Bulk Rate
U.S. Postage Paid
Fitzwilliam, NH
03447
Permit No. 3

NH State University Library
Durham, NH 03824