

352.0742B  
H59  
C.2

# Annual Reports

of the

## Town Officers

of

# HINSDALE

NEW HAMPSHIRE

and

## School District Officers

For the Year Ending December 31, 1968

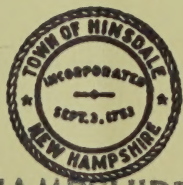

NEW HAMPSHIRE  
STATE LIBRARY



# Annual Reports

OF THE

# Town Officers

OF

HINSDALE, N. H.

FOR THE YEAR ENDING

December 31, 1968



The Spencer Press, Brattleboro, Vt. 1969

IN MEMORIAM

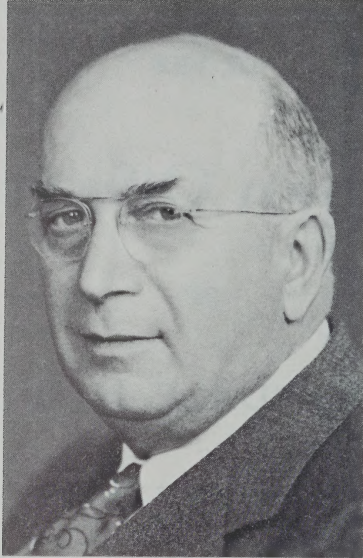

CLIFFORD D. STEARNS

Selectman 7 terms, March, 1936 to March, 1957  
Representative to the Legislature 5 terms, 1959  
through 1968

Born March 23, 1892

Died November 13, 1968

## TOWN OFFICERS

---

### Moderator

ORSON SMITH

### Selectmen and Assessors

MARK CHAMBERLAIN	Term expires 1969
PAUL WATERS	Term expires 1970
VITO RIZZI	Term expires 1971

### Town Clerk

ELEANOR S. SMITH

### Town Treasurer

ROBERT F. DELANO

### Collector of Taxes

REGINALD GOVE

### Highway Agent

FRANK COUSINS, RESIGNED BERNARD PELECH, ACTING

### Water and Sewer Commissioners

EDWARD DUBRISKE	Term expires 1969
PAUL AUST	Term expires 1970
AARON PELKY	Term expires 1971

### Supervisors of Check List

RAY F. FLETCHER	EUGENE E. GAFFEY
EARLE WILLIAMS	

### Representative to General Court

CLIFFORD D. STEARNS

### Auditors

STATE AUDITORS

### Overseer of Charities

RAYMOND C. HILDRETH

**Chief of Fire Department**

GUY X. BOUCHIE, JR.

**Municipal Court**

EUGENE E. GAFFEY, Justice

**Health Officer**

DR. HARBAY DEUTSCH

**Forest Fire Warden**

GUY X. BOUCHIE, JR.

**Deputy Wardens**

JOSEPH DOUCETTE

WESLEY RYAN

JOSEPH DOUCETTE, JR.

SIDNEY SMITH

ROBERT HOWE

RUSSELL STREETER

JOSEPH McGRATH

ALAN ZAVOROTNY

PETER ZAVOROTNY

**Police**

ROGER EASTMAN, Chief

MICHAEL BOLDEN

CHESTER WATERMAN

FRANCIS SMART

**Special Officers**

GUY X BOUCHIE

RICHARD MITCHELL

DAVID COULL

ALAN NADEAU

HENRY GROVER

CHARLES ROSPLOCH

MARCELLUS HOWE

GEORGE STEPHENS

HAROLD STEPHENS

JEAN SAVORY Matron

**Dog Constable**

FRANCIS SMART

**Trustees of Trust Funds**

RAY L. FLETCHER

Term expires 1969

HORTENSE WILLIAMS, Clerk

Term expires 1970

LOUIS STEARNS

Term expires 1971

**Library Trustees**

IVA NELSON

Term expires 1969

DORIS SMITH

Term expires 1970

ELSIE A MAJOR

Term expires 1971

**Budget Committee**

EDMUND BOUSQUET CLARENCE O'NEAL  
 LEO GRATTON ORSON SMITH  
 PETER ZAVOROTNY

**Superintendent of Public Works  
Advisory Committee**

ROBERT BRANDL ORSON SMITH EARLE WILLIAMS

**Surveyors of Wood and Lumber  
GLENN HIGGINS****Sexton**

EARLE WILLIAMS

**Constable**

MICHAEL BOLDEN

**Playground Committee**

RICHARD DANIELS	Term Expires 1969
KENNETH HIGGINS	Term Expires 1969
DAVID COULL (Appointed)	1970
RONALD STANCLIFT (resigned)	1970
JOSEPH DeANGELIS	Term Expires 1971
WESLEY RYAN	Term Expires 1971

**Memorial Day Committee**

MICHAEL BOLDEN

**Nurse**

BERTHA BRADBURY

**North Hinsdale Community House Committee**

MRS. HOWARD MacDONALD MRS. HERMAN TORRY

**Civil Defense Director**

DEXTER K. ROYCE

**Zoning Board**

JOSEPH McCARTHY, Chairman

JOSEPH McGRATH GORDON SPAULDING  
 GEORGE GAUL ROBERT SCHILL

**Water Pollution**

ORSON SMITH LEO GRATTON

## THE STATE OF NEW HAMPSHIRE

\*\*\*\*\*

## TOWN WARRANT

To the inhabitants of the Town of Hinsdale qualified to vote in Town Affairs:

You are hereby notified to meet at the Town Hall on Tuesday the 11th of March, 1969 at 10 o'clock in the forenoon, to act on the following subjects:

Article 1. To cast your ballots for all necessary Town Officers.

Article 2. To see if the provisions of Chapter 171-A of the revised laws relative to playing games of beano shall be adopted in this town.

Polls open on the above articles at 10 A.M. and shall not be closed earlier than 7:15 P.M.

\*\*\*\*\*

Action to be taken on the following articles beginning at 7:30 P.M.

Article 3. To see if the Town will vote to accept and adopt the report of the Selectmen, Auditors and other Town Officers.

Article 4. To see how much money the Town will vote to raise and appropriate for the payment of ordinary town charges for the maintenance of the fire department, highways, and for all other necessary expenses arising with the Town. (See Budget.)

Article 5. To see if the Town will authorize the Selectmen and Town Treasurer to borrow a sum or sums, in anticipation of collection of taxes for the current municipal year and to issue in the name and on the credit of the Town negotiable notes therefor, said notes to be repaid during the current municipal year from taxes collected within the current municipal year.

Article 6. To see if the Town will vote to raise and appropriate the sum of \$620.14 to which the State will contribute \$4,134.25 to be expanded on Class IV and Class V road construction.



Article 7. To see if the Town will vote to raise and appropriate an additional \$5,200.00 to be paid in 1969 to Bernard Sanderson, Collector of Garbage and Rubbish, or act in any manner thereon.

Article 8. To see if the town will vote to remove the office of Road Agent from the non-partisan ballot now used at Town Meeting for the election of town officers and to authorize the Selectmen to hire a competent person under their supervision to be in charge of highway and sidewalk maintenance, snow removal and any other work that comes under the jurisdiction of the Selectmen, or act in any manner thereon.

Inserted by Petition

Article 9. To see if the Town will vote to raise and appropriate the sum of \$2,500.00 for the purchase of a Tone-Alert monitor system for the Fire Department, total cost of such a system to be approximately \$5,000.00 with the Fire Department "Hall" Fund contributing the balance of this cost, or act in any manner thereon.

Inserted by Petition

Article 10. To see if the Town will appropriate the sum of \$650.00 (Six-hundred fifty dollars) to support the services of the Community Mental Health Clinic of the Monadnock Family and Mental Health Service, said services operating under the provisions of the Community Mental Health Services Act of New Hampshire, with State Grant-in-Aid. Local request for financial support is based on a .30 per capita formula, or act in any manner thereon.

Inserted by Petition

Article 11. To see if the Town will vote to raise and appropriate the sum of \$1,800.00 (Eighteen hundred dollars) to rebuild and black top .25 (¼) mile of Old Stage Road beginning at Prospect Street and continuing toward River Street, or act in any manner thereon.

Inserted by Petition

Article 12. To see if the Town will vote to adopt the following Town Ordinance: That all dogs be restrained for the full year, instead of January to September and that the Selectmen through the Police Department see that this is enforced.

## Inserted by Petition

Article 13. To see if the Town will vote to deed the land known as the Hinsdale Playground to the Hinsdale School District with the understanding that the School District will maintain a supervised summer program, and if these terms are not fulfilled, the land will revert back to the Town, or act in any manner thereon.

Article 14. To see if the Town will vote to appoint a Committee to see that the present wading pool is repaired for 1969 use and said Committee to submit plans for a swimming pool for the Town of Hinsdale to be acted on at the next annual meeting and to raise and appropriate \$1,500.00 (Fifteen-hundred dollars) for the use of this Committee, or act in any manner thereon.

## Inserted by Petition

Article 15. To see if the Town will vote to raise and appropriate \$1,500.00 (Fifteen-hundred dollars) for a new police cruiser, or act in any manner thereon.

Article 16. To see if the Town is interested in having the Selectmen appoint three men to act as a Board of Listers and Assessors and raise and appropriate the sum of \$1,200.00 (Twelve-hundred dollars) to pay for their services, or act in any manner thereon.

Article 17. To see if the Town will establish and maintain a sidewalk between Brattleboro Road and Prospect Street, along Playground Road and raise and appropriate \$2,200.00 (Twenty-two hundred dollars) to do this job, or act in any manner thereon. Inserted by petition.

Article 18. To see if the Town will vote to allow a 3% discount for the first 30 days after tax bill is mailed and a subsequent 2% discount for the next 30 days on payment of taxes, or act in any manner thereon.

Article 19. To see if the Town will vote to confirm and authorize the authority of the Selectmen to sell any property which the Town has acquired through tax sale and by tax collector's deed to the Town, or act in any manner thereon.

Article 20. To see if the Town will discharge the parking committee as requested in the letter as follows: The undersigned, having been appointed as a Parking Lot Committee, and having made as thorough an

investigation as possible of various parking areas in Town, and which was submitted by the Committee at the last Town Meeting, and voted down by the Town, feels that they have accomplished what was required of them, and by this Article wishes to be discharged.

Signed by Abraham Drutman  
Richard L. Tyler  
Dexter Royce

Article 21. To see if the Town will vote to supplement Article 24 voted March 1968 in regard to the Trailer Ordinance with the following: Lots outside of trailer parks should be 10,000 square feet and the established fee for a permit to be \$10.00 and include a fine of \$10.00 for failure to obtain this permit, or act in any manner thereon.

Article 22. To see if the Town will authorize the Selectmen to use the surplus of the bridge fund appropriation for TRA and to apply the money as it is received from the State in TRA funds, to pay off the bridge loan, or act in any manner thereon.

Article 23. To transact any other business that may legally come before the meeting.

Given under our hands and seal in said Hinsdale this 10th day of February, 1969.

MARK CHAMBERLAIN, Chairman  
PAUL WATERS  
VITO RIZZI

Selectmen of Hinsdale

A true copy of warrant -- Attest:

MARK CHAMBERLAIN, Chairman  
PAUL WATERS  
VITO RIZZI

Selectmen of Hinsdale

## BUDGET OF THE TOWN OF HINSDALE N. H.

1969

<b>Item</b>	**** Appropriations 1968	Expenditures 1968	Appropriations Recommended By Budget Comm.
General Government:			
Salaries	\$7,300 00	\$6,629.45	\$7,000.00
Expenses	5,000 00	5,004.14	5,700.00
Election	750 00	652.67	275.00
Court	300 00	300.00	300.00
Town Hall	5,000 00	4,230.87	5,000.00
Ret. & Social Security	3,000 00	2,955.87	4,000.00
Protection of Persons & Property.			
Police	9,200 00		
Special	200 00	13,140.14	15,000.00
Fire	7,600 00		
Special	900 00	7,278.69	8,500.00
Care of Trees	80 00	80.00	80.00
Insurance	7,000 00	5,810.66	7,000.00
Legal Expenses	2,000 00	1,535.91	1,000.00
Health:			
Health Dept. & Hosp.	250 00	250.00	250.00
Vital Statistics	100 00	75.00	100.00
Nurse	4,000 00	4,000.00	4,000.00
Sanitation	7,500 00	7,139.27	7,800.00
Highways & Bridges			
General Maintenance	17,500 00	32,687.05	20,000.00
Tar	6,000 00	5,478.45	6,000.00
Town Road Aid	***623 91	623.91	620.14*
Street Lighting	6,100 00	5,804.06	7,000.00

\*See Article on TRA

Library	4,200 00	\$4,200.00	\$4,400.00
Public Welfare :			
Town Poor	3,000 00	6,606.88	4,000.00
Old Age Assistance	4,500 00	1,537.40	4,500.00
Patriotic Purposes :			
Memorial Day	47.50 Held over		
Recreation :	200 00	143.13	200.00
Playground	225.00 Held over		
	2,000 00	392.98	2,000.00
Public Service Enterprises :			
Cemeteries	3,228.00	3,175.43	3,650.00
Advertising & Regional	250 00	237.85	250.00
Interest :			
On Temporary Loans &	8,000 00	8,347.39	8,500.00
On Long Term Loans			
Payments on Principal of Debt :			
Long Term Notes	39,500 00	35,500.00	31,500.00
County Taxes	23,464.81	23,464.81	25,000.00***
School Taxes		Budget voted at School Meeting	

\*\* Actual Expenditures and /or expenses less income as shown in the "Detailed Report of Expenditures."

\*\*\*County Taxes is a tentative figure.

	<u>\$178,746.72</u>	<u>\$187,282.01</u>	<u>\$183,625.14</u>
		TRA	<u>620.41</u>
Budget to be voted			\$183,004.73

## REVENUE

	1968	1968	1969
Interest & Dividends Tax	\$6,798.00	\$6,798.10	\$6,800.00
Savings Bank Tax	1,241.00	1,241.83	1,250.00
Meals & Room Tax	4,930.00	4,924.85	5,000.00
Yield Tax	27.00	32.49	32.00
Int. on Taxes & Dep.	3,500.00	4,394.48	4,000.00
Licenses, Permits & Filing	100.00	130.00	100.00
Dog Licenses	800.00	890.60	850.00
Motor Vehicle	25,000.00	26,251.60	26,000.00
Rent of Town Property	50.00	None	50.00
Fines & Forfeits (Court)	500.00	3,016.85	2,000.00
National Bank Stock	20.00	20.00	20.00
10% of Head Taxes	600.00	652.50	650.00
Raceway	38,000.00	41,100.00	38,000.00
Road Toll Tax	600.00	508.38	600.00
Nurse	None	1,364.00	None
Federal Forest Res. Lands	None	213.79	None
	<u>\$82,166.00</u>	<u>\$91,529.47</u>	<u>\$85,352.00</u>

**SELECTMEN'S REPORT**  
**Summary of Inventory**  
**Valuation as Assessed April 1, 1967**

---

**Valuations as Assessed April 1, 1968**

Land		\$ 252,257	
Buildings		2,960,136	
Factory Buildings		219,915	
Factory Machinery		398,647	
Public Utilities		2,350,800	
House Trailers, Mobile Homes	149	216,350	
Merchant's Stock in Trade		57,085	
Manufacturer's Stock in Trade		106,413	
Boats & Launches	24	3,415	
Dairy Cows	213	8,520	
Other Cattle	72	2,640	
Gasoline Pumps & Tanks		2,920	
Road Building & Construction Machinery		380	
Fur Bearing Animals	9	90	
Total Valuation before Exemptions Allowed			\$6,579,568
Blind Exemptions		1,000	
Neatstock Exemptions		5,340	
Total Exemptions			6,340
Net Valuation on which Tax Rate is Computed			\$6,573,228*

\*This inventory multiplied by the tax rate equals the Property Taxes to be raised--see report following.

### APPROPRIATIONS AND TAXES ASSESSED 1968

Town Officers Salaries	\$7,300.00
Town Office Administrative Expenses	5,000.00
Election & Registration Expenses	750.00
Municipal Court Expenses	300.00
Town Hall and Buildings Maintenance	5,000.00
Social Security & Retirement Contributions	3,000.00
Police Department	9,200.00
special	200.00
Fire Department	7,600.00
regular	900.00
special	80.00
Blister Rust & Care of Trees	80.00
Insurance	7,000.00
Nurse	4,000.00
Damages & Legal Expenses	2,000.00
Health Department	50.00
Hospital Contribution	200.00
Vital Statistics	100.00
Sanitation	7,500.00
Regular road maintenance	17,500.00
Tar	6,000.00
Street Lighting	6,100.00
Town Road Aid.	623.91
Libraries	4,200.00
Old Age Assistance	4,500.00
Town Poor	3,000.00
Memorial Day	200.00
Playground	2,000.00
Cemeteries, regular	2,900.00
special	328.00



Advertising & Regional Associations	250.00	
Payment on Debt Principal \$35,500		
Payment on Debt Interest 8,000	43,500.00	
TRA Accelerated Program	12,000.00	\$163,281.91
Less: Estimated Revenue and Credits		
Interest and Dividends Tax	6,798.00	
Savings Bank Tax	1,241.00	
Meals & Rooms Tax	4,930.00	
Yield Tax	27.00	
Interest Received on Taxes & Deposits	3,500.00	
Business Licenses, Permits & Filing Fees	100.00	
Dog Licenses	800.00	
Motor Vehicle Permit Fees	25,000.00	
Rent of Town Property	50.00	
Municipal Court	500.00	
National Bank Stock Taxes	20.00	
Poll Taxes at \$2.00		
(1968 Warrent) No 1279	2,558.00	
Surplus (see note)*	5,000.00	
Other Revenue¾		
Other Revenue: 10% of Head Tax	600.00	
Raceway	38,000.00	
Road Toll Tax Refund	600.00	
Note Issue, TRA Accelerated Program	12,000.00	101,724.00
Net Town Appropriations		61,557.91
Net School Appropriations		386,828.99
County Tax Assessment		23,464.81
Total of Town, School & County		471,851.71
Add: War Service Tax Credit		11,649.10
Add: Overlay		16,064.52
Property Taxes to be Raised		\$499,565.33*

\*From Inventory \$6,573,228 x 7.60 (Tax rate) = \$499,565.33

**TABLE II**  
**TOWN OF HINSDALE**  
**Comparative Statement of Indebtedness, Valuation and Taxes**  
**Fifteen Year Period**

Fiscal year ended:	Long term Notes & Bonds	Net debt	Valuation*	Taxes Assessed	Uncollected Taxes	Tax rate Per \$100	Av. state Tax rate Per \$100
December 31, 1954	61,000 00	63,372 55	3,756,098 00	191,838 74	2,894 09	5 06	4 64
December 31, 1955	53,000 00	53,304 27	3,688,450 00	197,342 93	3,262 50	5 20	4 66
December 31, 1956	320,000 00	324,114 02	3,837,645 00	220,624 77	2,808 10	5 70	4 83
December 31, 1957	333,000 00	333,101 41	3,957,905 00	250,139 60	7,484 44	6 32	5 13
December 31, 1958	311,000 00	312,458 60	3,994,960 00	256,476 43	7,858 75	6 42	5 36
December 31, 1959	289,000 00	289,000 00	4,493,940 00	283,521 43	3,601 58	6 54	5 37
December 31, 1960	267,000 00	267,000 00	4,520,585 00	275,755 69	5,195 55	6 10	5 45
December 31, 1961	245,000 00	245,000 00	4,510,650 00	313,941 24	3,396 32	6 96	5 34
December 31, 1962	223,000 00	223,000 00	4,704,205 00	322,708 46	4,299 28	6 86	5 18
December 31, 1963	201,000 00	201,000 00	4,914,695 00	337,040 43	5,795 51	6 80	
December 31, 1964	179,000 00	179,000 00	5,077,240 00	345,252 32	8,569 10	6 80	
December 31, 1965	221,500 00	221,500 00	5,295,780 00	382,355 22	11,197 76	7 22	
December 31, 1966	195,000 00	201,240 00	5,402,280 00	426,780 12	11,191 37	7 90	
December 31, 1968	205,500.00	177,500.00	6,573,228.00	* 499,565.33		7.60	

\*\*This valuation includes Vet's Exemption.

## BONDED DEBT

### Supplemental Water Supply Construction

#### At North Hinsdale

Bonds dated August 15, 1956. Interest at 3.10%.

Original amount of issue, \$275,000.00.

Payment on Principal due August 15th of each year.

Interest payable February 15th and August 15th of each year.

Payable at The First National Bank of Boston, Massachusetts.

Year Maturities	Bonds	Interest	Year Maturities	Bonds	Interest
1969	15,000 00	2,945 00	1972	\$10,000 00	\$1,580 00
1970	15,000 00	2,480 00	1973	10,000 00	1,240 00
1971	15,000 00	2,015 00	1974	10,000 00	930 00
			1975	10,000 00	620 00
			1976	10,000 00	310 00

### Brattleboro Road Sewer Extension

Notes dated October 1, 1957. Interest at 3.75%.

Original amount of issue, \$36,000.00.

Payment on Principal due October 1st of each year.

Interest payable April 1st and October 1st of each year.

Payable at The Vermont-Peoples National Bank, Brattleboro, Vt.

Year Maturities	Notes	Interest	Year Maturities	Notes	Interest
1969	2,000 00	525 00	1972	\$2,000 00	\$300 00
1970	2,000 00	450 00	1973	2,000 00	225 00
1971	2,000 00	375 00	1974	2,000 00	150 00
			1975	2,000 00	75 00

### Water Tank

Bonds dated July 28, 1964. Interest at 3.25%.

Original amount of issue, \$55,000.00.

Payment on Principal due October 1st of each year.

Interest payable April 1st and October 1st of each year.

Payable at The Cheshire National Bank, Keene, N. H.

Year Maturities	Principal	Interest	Year Maturities	Principal	Interest
1969	5,500 00	1,072 50	1971	\$5,500 00	\$715 00
1970	5,500 00	893 75	1972	5,500 00	536 25
			1973	5,500 00	357 50
			1974	5,500 00	178 75

**FIRE TRUCK**

Bonds dated April 20, 1967. Interest at 3  $\frac{1}{4}$ %  
 Original amount of Issue \$16,000.00  
 Payment on Principal due October 15th of each year  
 Interest payable April 15 and October 15 of each year.  
 Payable at the Cheshire National Bank, Keene, N.H.

Year	Principal	Interest
Maturities		
1969	\$4,000.00	\$260.00
1970	4,000.00	130.00

**BRIDGE NOTES**

Notes dated December 28, 1967  
 Original amount of Issue \$25,000.00  
 Payment on Principal due December 28th of each year.  
 Interest payable June 28th and December 28th of each year.  
 Payable at the Cheshire National Bank, Keene, N.H.

Year	Principal	Interest
Maturities		
1969	\$5,000.00	\$900.00
1970	5,000.00	675.00
1971	5,000.00	450.00
1972	5,000.00	225.00

## TOWN CLERK'S REPORT

## Dog Licenses

329 Male Dogs		
42 Female Dogs		
1 Kennel	\$965.00	
Less fees @ .20 ea.	<u>74.40</u>	
Paid Town Treasurer		\$890.60

## Auto Permits

1967 Permits:	634.15	
104 Permits		
1968 Permits:		
2094 Permits	<u>\$25,617.45</u>	
Paid Town Treasurer		\$26,251.60

Fees for 1967 Permits	52.00	
Fees for 1968 Permits	<u>1,047.00</u>	

## Filing Fees

March Town Meeting	11.00	
Sept. Primary	<u>3.00</u>	
Paid Town Treasurer		\$14.00

## REPORT OF TAX COLLECTOR

---

### SUMMARY OF WARRANT PROPERTY, POLL AND YIELD TAXES LEVY OF 1968

— DR. —

**Taxes Committed to Collector:**

Property Taxes	\$487,916.23	
Poll Taxes	2,354.00	
National Bank Stock Taxes	20.00	
Total Warrant		\$460,979.05
Yield Taxes	64.30	

**Added Taxes:**

Property Taxes	\$ 476.89	
Poll Taxes	40.00	

Interest Collected plus penalties		22.16
Total Debits		\$491,097.58

— CR. —

**Remittance to Treasurer:**

Property Taxes	\$458,708.09	
Poll Taxes	2,100.00	
National Bank Stock Taxes	20.00	
Yield Taxes	32.49	
Interest Collected plus penalties	22.16	
Discount Allowed		\$ 13,589.50

**Abatements:**

Property Taxes	\$ 1,542.34	
Poll Taxes	114.00	

**Uncollected Taxes — As Per Collector's List:**

Property Taxes	\$ 14,553.19	
Poll Taxes	384.00	
Yield Taxes	31.81	
TOTAL CREDITS		\$491,097.58

**SUMMARY OF WARRANT  
PROPERTY, POLL AND YIELD TAXES  
LEVY OF 1967**

— DR. —

**Uncollected Taxes — As of January 1, 1968**

Property Taxes	\$8,900.39	
Poll Taxes	286.00	
Yield Taxes		
Added Property Taxes	20.00	
Added Poll Taxes	52.44	
Interest Collected During Fiscal Year Ended December 31, 1968		\$299.04
<b>TOTAL DEBITS</b>		<u><u>\$9,557.87</u></u>

— CR. —

**Remittances to Treasurer During Fiscal  
Year Ended December 31, 1968**

Property Taxes	\$8,865.43
Poll Taxes	292.00
Yield Taxes	
Interest Collected During Year	270.04

**Abatements Made During Year:**

Poll Taxes	87.40
Property Taxes	14.00

**Uncollected Taxes — As Per Collector's**

**List:**

Poll Taxes	4 00
<b>TOTAL CREDITS</b>	<u><u>\$9,557.87</u></u>

**SUMMARY OF WARRANT  
STATE HEAD TAX  
LEVY OF 1968**

— DR. —

**State Head Taxes Committed to Collector:**

Original Warrant	\$7,680.00	
Added Taxes	95.00	
Total Commitment		\$7,775.00
Penalties Collected		39.00
Total Debits		\$7,814.00

— CR. —

**Remittances to Treasurer:**

Head Taxes	\$6,425.00	
Penalties	39.00	
Abatements		\$255.00
Uncollected Head Taxes — As Per Collector's List		\$1,095.00
Total Credits		\$7,814.00

**SUMMARY OF WARRANT  
STATE HEAD TAX  
LEVY OF 1967**

— DR. —

Uncollected Taxes — As of		
January 1, 1968	\$ 875.00	
Added Taxes During	50.00	
Penalties Collected During	88.50	
Total Debits		\$1,013.50

— CR. —

**Remittances to Treasurer During 1968**

Head Taxes	\$ 890.00	
Penalties	88.50	
Abatements During 1968		\$ 30.00
Uncollected Head Taxes		
As Per Collector's List		5.00
Total Credits		\$1,013.50



**SUMMARY OF WARRANT  
PROPERTY, POLL AND YIELD TAXES  
LEVY OF 1966**

— DR. —

**Uncollected Taxes — As of January 1, 1968**

Poll Taxes	\$ 4.00	
Interest Collected During Fiscal Year Ended December 31, 1968	.20	
Total Debits	\$ 4.20	\$ 4.20

— CR. —

**Remittances to Treasurer During Fiscal  
Year Ended December 31, 1968**

Poll Taxes	\$ 2.00
Interest Collected During Year	.20

**Abatements Made During Year:**

Property Taxes	\$ 2.00
----------------	---------

**Uncollected Taxes — As Per Collector's**

**List:**

Poll Taxes	\$ 4.20
Total Credits	\$ 4.20

**SUMMARY OF WARRANT  
STATE HEAD TAX  
LEVY OF 1966**

— DR. —

**Uncollected Taxes — As of**

January 1, 1968	\$ 10.00	
Penalties Collected During	.50	
Total Debits	\$ 10.50	\$ 10.50

— CR. —

**Remittances to Treasurer During 1968**

Head Taxes	\$ 10.00
Penalties	.50
Total Credits	\$ 10.50

**SUMMARY OF TAX SALES ACCOUNTS - AS OF DECEMBER 31**

**Tax Sale on Account of Levies of:**

**Previous Years**

**-DR.-**

	1967	1966	1965
(a) Taxes Sold to Town During Current Fiscal Year	\$ 911.78		
(b) Balances of Unredeemed Taxes January 1, 1968		\$759.38	\$213.27
Interest Collected After Sale	21.22	47.34	23.85
Redemption Costs			
<b>TOTAL DEBITS</b>	<u>\$ 933.00</u>	<u>\$806.72</u>	<u>\$237.12</u>
<b>-CR.-</b>			
Remittances to Treasurer During Year	\$ 619.67	\$525.28	\$195.96
Abatements - During Year			
Deeded to Town - During Year	50.26	44.75	41.16
Unredeemed Taxes - At Clost of Year	\$ 263.07	\$236.69	
<b>TOTAL CREDITS</b>	<u>\$ 933.00</u>	<u>\$806.72</u>	<u>\$237.12</u>

**UNREDEEMED TAXES FROM TAX SALES  
ON ACCOUNT OF LEVIES OF:**

	1967	1966
Martell, Joseph Jr.	\$158.61	\$142.94
Barre, Francis	104.46	93.75
	<u>\$263.07</u>	<u>\$236.69</u>

## Unpaid Property Taxes for 1968

Allen Oil Co.	\$ 76.00
Avery, Lee	49.40
Barre, Francis	96.90
Blake, Daniel	148.20
Briggs, Arnold E.	247.00
Bruce, Edward Bal due	217.68
Burnor, Raymond F.	184.30
Carley, Marvin F.	357.20
Carrier, Ryland	402.80
Chancey, Lionel	53.20
Cooper, Andrew	80.56
Corneillier, Robert	174.80
Cote, Robert	1,497.20
Dacyszyn, Stephen J.	76.00
Dascomb, Walter	62.70
DeBruin, LeRoy	144.40
Dickerson Real Estate	4.56
Dixon, Arnold E. Jr.	152.00
Dort, Wakefield	120.84
Duso, Albert W. Jr. Bal. Due	75.28
Field, Richard	34.96
Gagne, Homer	110.20
Gateway Equip. Co.	26.60
Goldstein, Louis	131.10
Graves, Ann P.	96.52
Greenwood, Glendon	144.40
Harvey, Kenneth, Sr.	76.00
Herrick, Milford C.	87.40
Hinsdale Restaurant	8.74
Hood, Richard Sr.	228.00
Jackson, Ivan	389.28
Jeffers, Alphonse F.	349.60
Jordon, Paul	8.74
Kent, Raymond	20.90
Kerley, Anitha H.	305.90
King, Dennis R.	115.52
King, Edward R.	87.40
LaChaine, Heirs of Abbie	262.20

LaChance, Robert	288.80
LaFortune, James	123.50
Lambert, Roger P.	229.90
Lathan, Fred G.	116.06
Lawrence, Philip	38.00
McCarthy, Cornelius Sr.	86.64
McCarthy, Richard	144.40
Martell, Joseph Jr.	148.58
Mattison, Clyde	21.66
Mecheski, Richard	90.60
Merchant, Theron	122.36
Miller, Theodore	157.32
Newcomb, David	201.02
Norcross, Grover	69.92
Packard, Carl L.	54.88
Paduczak, Andrew T.	17.48
Parker, Warren	\$ 184.30
Perry, Thelma	224.20
Peters, Robert D.	174.80
Phillips, Morris	201.40
Plumer, Harry P.	212.20
Podlenski, Frank D.	131.10
Prouty, Nelson	144.40
Reddin, Harold	43.70
Richardson, Janet & Theodore	218.50
Riverview Park, Inc.	2,477.60
Rogers, Ronald P.	288.42
Schmidt, Stewart	60.80
Shaw, Richard & Nancy	58.90
Spooner, David	144.40
Therault, Victory	139.08
Tkaczyk, Russell P.	131.10
Traudt, Harold	81.10
Ward, Daniel	144.40
Willette, George E.	167.20
Young, Edward L.	150.10
Young, Lewis	349.60

Added Taxes	
Wilsey, Alice M	184.30
Katula, Joseph Jr.	25.99
Total Amount Due	\$ 14,553.19

I, hereby certify that the above list showing the name and amount due from each delinquent taxpayer, as of December 31, 1968, is correct to the best of my knowledge and belief.

REGINALD G. GOVE Tax Collector

Unpaid Poll and Head Taxes for 1968

	<u>P</u>	<u>H</u>		<u>P</u>	<u>H</u>
Aiken, Elvira	2	5	Clement, Marjorie	2	5
Aldrich, Dennis	2	5	Clough, Carol A.	2	5
Avery, Lee	2	5	Clough, Kenneth	2	5
Avery, Alice	2	5	Clough, Jeanne	2	5
Beaman, Albert E.	V	5	Cook, Wendell	V	5
Beaman, Adella	2	5	Cook, Eleanor	2	5
Beaman, Gary	2	5	Corneillier, Robert	2	5
Bean, Richard H.	V	5	Corneillier, Agnes	2	5
Benoit, Joseph	2	5	Cote, Robert R.	2	5
Beniot, Frances	2	5	Cote, Gloria	2	5
Benson, Joseph	2	5	Croumie, Charles	2	5
Benson, Elizabeth	2	5	Croumie, Ester	2	5
Beswick, Mrs. Noel	2	5	Curtis, Walter	2	5
Blake, Daniel	2	5	Cutter, Maurice	2	5
Blake, Donna	2	5	Cutter, Barbara E.	2	5
Bonnett, Frank	V	5	Dacyczyn, Stephen J.	2	5
Bonnett, Allene	2	5	Dacyczyn, Mrs. Stephen	2	5
Bonnett, Royal	2	5	Dascomb, Walter	2	5
Bonnett, Leah	2	5	Dascomb, Delia	2	5
Boroski, Chester	2	5	Davidson, Richard E.	2	5
Boroski, Jeanne	2	5	Davidson, Beverly	2	5
Boroski, Stanley	V	5	DeBruin, LeRoy	2	5
Boroski, Carol	2	5	DeBruin, Audrey	2	5
Brooks, Glen P.	2	5	Deyo, Edward	V	5
Brooks, Richard Jr.	2	5	Deyo, Edna	2	5
Brooks, Richard	V	5	Deyo, Robert	2	5
Brooks, Dorothy	2	5	Deyo, Judith	2	5
Brooks, Walter	V	5	Dixon, Arnold, Jr.	2	5
Brooks, Stella	2	5	Dixon, Dianna	2	5
Burnor, Raymond	2	5	Eastman, Roger	2	5
Burnor, Patricia	2	5	Eastman, Margaret	2	5
Butler, Olin	2	5	Fecto, Clayton	2	5
Butler, Perley	V	5	Fecto, Beverly	2	5
Carley, Marvin	2	5	Field, Richard	2	5
Carley, Donna	2	5	Field, Gertrude	2	5
Carrier, Ryland	2	5	Fournier, Francis	2	5
Chartier, Shirley	2	5	Fournier, Mrs. Francis	2	5
Clement, Alfred	2	5	Freeman, Austin	V	5

	<u>P</u>	<u>H</u>		<u>P</u>	<u>H</u>
Freeman, Betty	2	5	LaShier, Charlotte	2	5
Gero, Victor J.	2	5	Latham, Fred	V	5
Gero, Judith S	2	5	Latham, Margaret	2	5
Gibson, Robert	V	5	LeVasseur, George	2	5
Gibson, Evelyn	2	5	Levasseur, Gertrude	2	5
Goodine, Edward	2	5	McCagg, Fred	2	5
Goodine, Sharon	2	5	McCarthy, Cornilius Sr	2	5
Gurney, Chester Jr.	2	5	McCarthy, Jean	2	5
Hale, Edward F.	2	5	McCarthy, Richard T.	2	5
Hale, Priscilla	2	5	McCarthy, Ann B.	2	5
Hale, Clayton	2	5	McCarthy, Richard	2	5
Hale, Elizabeth	2	5	McCarthy, Mydeen	2	5
Harvey, Kenneth	2	5	Malia, George	2	5
Harvey, Elizabeth	2	5	Malia, Cecilia	2	5
Haskins, Muriel	2	5	Martell, Joseph Jr.	V	5
Henry, Joe	2	5	Martell, Katherine	2	5
Henry, Mrs. Joe	2	5	Matheson, Bruce	2	5
Holden, Wallace	2	5	Mecheski, Richard	V	5
Holden, Ina	2	5	Mecheski, Margaret	2	5
Howe, Philip	2	5	Merchant, Theron	2	5
Howe, Rosalie	2	5	Merton, Frances	2	5
Hudson, Robert W.	V	5	Merton, George	2	5
Jackson, Ivan	V	5	Miller, Barbara	2	5
Jackson, Margaret	2	5	Miller, John	2	5
Jeffers, Alphonse	V	5	Miller, Theodore	2	5
Jeffers, Neightoma	2	5	Miller, Thelma	2	5
Jock, Dale	2	5	Montgomery, Alton R	2	5
Jock, Marion	2	5	Nadeau, Alan	2	5
Katula, Joseph, Jr	2	5	Nadeau, Alice	2	5
Katula, Mrs. Joseph	2	5	Nay, Jean L.	2	5
Kent, Raymond	2	5	Naylor, Oliver	2	5
Kerley, Anitha	2	5	Naylor, Arline	2	5
King, Dennis	2	5	Nesbitt, Sharon	2	5
Kirkwood, Grace	2	5	Newcomb, David	2	5
LaCount, Tom	2	5	Newcomb, Joyce	2	5
LaFortune, James	2	5	Newman, Winston	V	5
Lambert, Roger, P.	2	5	Newman, Esther	2	5
Lambert, Shirley	2	5	Norcia, Donald	2	5
LaShier, Robert	2	5	O'Connor, Rev. James	2	5

	<u>P</u>	<u>H</u>		<u>P</u>	<u>H</u>
O'Meara, Leonard A.	2	5	Tkaczyk, Mrs. Russell	2	5
Packard, Carl	V	5	Traudt, Harold	V	5
Parkard, Mrs. Carl	2	5	Traudt, Charlotte	2	5
Patenaude, Elwin	V	5	Varno, Clair	V	5
Perry, Francis	2	5	Varno, Leah	2	5
Perry, Rose	2	5	Varno, Phyllis	2	5
Peters, Robert D.	2	5	Vierrier, Arthur	2	5
Peters, Beatrice	2	5	Vierrier, Sharon	2	5
Phillips, Morris	2	5	Ward, Daniel	2	5
Phillips, Burdella	2	5	Ward, Mary G.	2	5
Pierce, Virginia	2	5	Warrell, Francis	2	5
Plumer, Harry R.	2	5	Whitman, Marguerite	2	5
Pratt, Richard C.	2	5	Willette, Charles	V	5
Pratt, Phyllis	2	5	Willette, George E	V	5
Prouty, Nelson	V	5	Willette, Marjorie	2	5
Prouty, Alma	2	5	Williams, Charles	2	5
Qualters, Robert	2	5	Williams, Harriet	2	5
Qualters, Josephine	2	5	Wilsey, Alice M	2	5
Quinn, Emerson	2	5	Wilsey, Arthur	2	5
Richardson, Janet	2	5	Wilsey, Elizabeth	2	5
Roberts, Glen E Jr.	2	5	Wilson, Roland	V	5
Russell, Carlton	2	5	Wilson Dorothy	2	5
Schmidt, Stewart	2	5	Winslow, Ralph	V	5
Shaw, William F.	2	5	Winslow, Ruth	2	5
Shaw, Roberta	2	5	Woodward, Donald	2	5
Siewierski, James	2	5	Young, Edward	2	5
Siewierski, Florence	2	5	Young, Shirley	2	5
Smith, James	2	5	Young, Paul	2	5
Spooner, David	2	5			
Spooner, Jean	2	5			
St. Amand, Gilles	2	5			
St. Amand, Mrs. Giles	2	5			
Stanclift, Ronald	2	5			
St Hillarire, Amedee	2	5			
Therault, Roscoe	2	5			
Therault, Maureen	2	5			
Tkaczyk, Russell	2	5			

I, hereby certify that the above list, showing the name and amount due from each delinquent taxpayer, as of December 31, 1968, is correct to the best of my knowledge and belief.

REGINALD G. GOVE Tax Collector



## TOWN TREASURER'S REPORT

December 31, 1968

---

Cash on hand Jan. 1, 1968	255,635.73
Cemetery	1,209.00
Cemetery, trust funds	3,257.10
Municipal court	3,016.85
Reimbursements	
Library	36.40
Insurance, employees	45.12
Insurance, general	160.85
O.A.B. Taxes	1,062.26
W. H. Taxes	606.36
Fire Dept.	90.20
Police Dept.	354.77
Town Poor	868.32
Forest fire	6,042.52
Nurses Accoc. Medicare	1,364.00
Nurses Acc't. sale of car	202.00
Federal forest reserve lands	213.79
Town Clerk	
1968 filing fees, town meeting	11.00
1968 filing fees, primary	3.00
1967 Auto Permits	634.15
1967 Town Officers salaries	52.00
1968 Town Officers salaries	1,047.00
1968 Auto Permits	25,617.45
1968 Dog Licenses	890.00
Highway Dept.	
General Maintenance	2,677.08
Tar	266.00
(State of N.H.) T.R.A.	184.05
State of New Hampshire	
Old age assist	1.18
Interest & Dividends Tax	6,798.10
Savings Bank Tax	1,241.83
General Fund-Meals Tax	4,924.85
Toll Road Tax	508.38
U. S. Treas. Misc. Taxes	22.36

Interest Earned on investments	4,083.33
Raceway	41,100.00
Long Term Notes Refund	15,000.00
Temporary Loans	225,000.00
Pistol Permits	31.00
Junk Licenses	75.00
Pool Licenses	10.00
Reginald Gove, Tax Collector	
1965 Tax Sales Redeemed	172.11
1965 Interest & Costs	33.85
1966 Tax Sales Redeemed	477.94
1966 Interest & Costs	47.34
1966 Polls	2.00
1966 Poll Tax Penalties	.20
1966 Head Tax	10.00
1966 Head Tax Penalties	.50
1967 Tax Sales Redeemed	668.92
1967 Interest & Costs	220.80
1967 Reg. Polls	292.00
1967 Property Tax	8,865.43
1967 Poll Tax Penalties	29.00
1967 Head Tax	890.00
1967 Head Tax Penalties	88.50
1968 Yield Taxes	32.49
1968 Poll Tax Penalties	13.00
1968 Poll Taxes	2,100.00
1968 Property Tax	458,708.09
1968 Interest	9.16
1968 Head Tax	6,425.00
1968 Head Tax Penalties	39.00
National Bank Stock	20.00
State of New Hampshire	
Head Tax refund	10.50
	<u>1,083,499.46</u>
Less Selectmen's orders	833,494.31
Balance on Hand 12/31/68	<u>250,005.15</u>

Respectfully submitted,

Robert F. Delano, Treasurer

## SUMMARY OF PAYMENTS

General Government:	
Town Officer's Salaries	\$ 7,728.45
Town Officer's Expenses	5,004.14
Election & Registration	652.67
Municipal Court	300.00
Town Hall & Other Bldgs.	4,230.87
Employees' Retirement & Social Security	
Town's part ½ of \$5,911.74 or \$2,955.87	5,911.74
Protection of Persons & Property	
Police	\$13,528.91
Fire	12,071.89
Care of Trees	80.00
Insurance	6,343.95
Planning & Zoning	None
Dog Damage	25.00
Legal Expense	1,510.91
Bounties	1.00
Health:	
Health & Hospital	250.00
Vital Statistics	75.00
Nurse	4,000.00
Sanitation	7,139.27
Highways & Bridges:	
General Maintenance	\$35,364.13
Tar	5,744.45
TRA	800.46
Street Lighting	5,804.06
Libraries	4,236.40

## Public Welfare:

Town Poor	\$ 7,490.20
Old Age Assistance	1,538.58

## Patriotic Purposes

Memorial Day	143.13
--------------	--------

## Recreation:

Playgrounds	392.98
-------------	--------

## Public Service Enterprises:

Cemeteries	7,652.53
Advertising & Regional Associations	237.85
Discounts, Abatements & Refunds	64.50
Taxes bought by Town	954.17

## Interest:

Bond & Debt Retirement & Loans	8,347.39
--------------------------------	----------

VOTED ARTICLES

Article No. 9 of 1966, Painting Town Hall	2,405.00
Article No. 12 of 1966, Painting Bridge	2,740.00
Other Expenses	9,737.24
Article No. 19 of 1968, Nurse's Car	2,600.00
Head taxes collected & remitted	6,680.02
Withholding Taxes collected & remitted	5,564.09

## Payments on Principal of Debt:

Temporary Loans	225,000.00
Long Term Loans	50,500.00*
County Taxes	23,464.81
School Taxes	364,771.71

Less: Deductions for Ins. Prog. 389.32

FICA withholdings 4,888.83

Inc. Tax withholding 2,315.04

\$7,593.04

Total Selectmen's orders paid \$833,494.31

## DETAILED STATEMENT OF EXPENDITURES

### Salaries

Appropriations	\$7,300.00	\$8,399.00
Income, Eleanor Smith, Clerk--Fees	1,099.00	

Expenses:

Aust, Paul, Water Board	150.00	
Chamberlain, Mark, Chairman, Select.	800.00	
Delano, Robert , Treasurer	700.00	
Dubriske, Edward, Water Board	150.00	
Gove, Reginald, Tax Collector	1,160.45	
Hildreth, Raymond, Overseer of Poor	400.00	
Pelkey, Aaron, Water Board	150.00	
Rizzi, Vito, Selectman	175.00	
Smith, Eleanor, Salary	175.00	
Fees	2,198.00	
Waters, Paul, Selectman	700.00	
Williams, Hortense, Charge of Trust Funds	<u>320.00</u>	<u>\$7,728.45</u>
Balance		<u>670.55</u>
		\$8,399.00

### Expenses

Appropriations	\$5,000.00	
Income	<u>None</u>	\$5,000.00

Expenses:

Baker's Bookstore, Office Supplies	107.75	
Bims Printing Co., Inventory printing	450.00	
Brattleboro Daily Reformer, Notices	11.34	

Chamberlain, Mark, expenses of Selectman	69.57	
Chaplin, D. Reed, Register, Official lists	148.19	
Chases, Inc. Office Supplies	45.90	
Fletcher, Ray, Office Supplies	.75	
Golden, Thomas, Postage and Envelopes	284.40	
Gove Reginald, Office Supplies	48.20	
Greenfield Recorder, Notices	4.50	
Hinsdale Press, printing tax bills	50.00	
Keene National Bank, Deposit box rental	15.00	
Keene Publishing Company, notices	18.00	
New England Telephone Company, Service	196.05	
Parker, Phyllis J., Register, Official lists	.40	
Putnam, Paul, 2 rubber stamps	3.75	
Richard's Restaurant, meals	49.38	
Sargent-Sowell, Inc. Signs	26.93	
Sentinel Printing Company, Town Reports	\$1,395.00	
Smith, Eleanor, office expenses	30.00	
Sprague, Catherine, Secretary-Bookkeeper	\$1,138.00	
Treasurer--State of N.H. Audit, boat list	668.48	
Waters, Paul, expenses of Selectman	20.00	
Wheeler & Clark, Dog Licenses & Juror's forms	62.40	
Williams, Hortense, office expenses	145.15	
Winchester Florist, flowers	15.00	5,004.14
Overdrawn		4.14
		<u>5,000.00</u>

### ELECTION AND REGISTRATION

Appropriation	\$750.00	
Income	<u>None</u>	750.00

#### Expenses:

Ammann, Madeline, Ballot Clerk	20.00
Blouis, Beatrice, Ballot Clerk	20.00
Buraczynski, Sophie, Ballot Clerk	20.00
Chamberlain, Mark, Chairman of Selectman	30.00
Fletcher, Ray, Supervisor of Checklist	70.00

Gaffey, Eugene, Supervisor of Checklist	65.00	
McCormick, Eleanor, Ballot Clerk	20.00	
Rizzi, Vito, Selectman	20.00	
Roberts, William, former Selectman	10.00	
Smith, Eleanor, Town Clerk	45.00	
Smith, Orson, Moderator	45.00	
Streeter, Lillian, Ballot Clerk	30.00	
Waters, Paul, Selectman	30.00	
Williams, Earle, Supervisor of Checklist	70.00	
Hinsdale Press, Printing	35.00	
Richard's Restaurant, meals	<u>112.67</u>	<u>652.67</u>
Balance		<u>97.33</u>
		\$750.00

## COURT

Appropriation	\$ 300.00	
Judge Eugene Gaffey, Salary		\$ 300.00

## TOWN HALL

Appropriation		\$5,000.00
Income	\$5,000.00	
Appropriation	\$5,000.00	
Income	<u>None</u>	\$5,000.00
Expenses:		
Blouin, Marshall, Ex-Custodian	40.00	
Higgins, Glen F. 4 voting booths installed	402.56	
Hinsdale Fuel Company, Oil	1,309.32	
Jeffers, Alphonse, repairing frozen pipes	43.21	
N. H. Fire & Safety Equipment, 3 cases batteries	72.00	
Public Service of N. H. service	206.60	
Stephens, Harold, Custodian	2,080.00	
Taylor, H. W. Hardware Supplies	76.05	
Tyler, H. L., Supplies	<u>1.13</u>	<u>\$4,230.87</u>
Balance		<u>769.13</u>
		\$5,000.00

## POLICE

Appropriations, regular	\$9,200.00	
special	200.00	
Income, fines and insurance refunds	<u>388.77</u>	\$9,788.77

## Expenses:

American Oil Company, Gas	96.23
Angells Automotive Service, repairs	29.50
Baker's Bookstore, Office supplies	5.70
Bims Printing Company, printing	13.00
Bolden, Michael, Assistant Officer	1,050.00
Bradbury, Bertha Matron	9.00
Brown, Carol, Matron	11.00
Brown, Lewis R., photographic work	125.75
Burrows Sport Shop, clothing	4.45
Campbell & Campbell, supplies	17.25
Central Parts and Supply Co., supplies	7.68
Coule, David, Officer	10.00
Fairbrother Radio Service, repairs, etc.	407.30
Gulf Oil Corporation, Gas	655.34
Guptill, Barbara L., Witness fee	14.00
Halloween, one-night special police	154.00
Hinsdale Press, Printing	39.00
Howe, Marcellus, Officer	24.00
Howe, Robert, Officer	13.00
Jurek Brothers, Inc. supplies	33.24
Keene Clinic, care for individual	15.00
Linsky, M. & Brothers "Special"	23.50
Marsh, Grace W., Witness fee	14.00
New England Guide Lines, painting	175.88
New England Telephone, Service	154.71
O'Connor, Dr. Thomas F. Alcohol tests	185.00
Roberts, Raymond S. & Sons, repair	42.51
Rosploch, Charles, gas officer	114.00
Royce's Garage, repair service	735.05
Sam's Department Store, clothing	24.91
Sanel Auto Parts, parts	16.34
Savory, Jean, Matron	14.00
Smart, Francis, special officer & dog const.	1,003.00



Smith, Orson, photocopies	26.75
Taylor, H. W. Hardware, supplies	5.99
Tracy, Robert, officer	97.00
Valley Food Store, supplies	4.84
Waterman, Chester, officer	294.00
Worden, Richard, officer	35.50

## Raceway

Bolden, Michael	1,150.00	
Eastman, Roger (Chief)	1,330.00	
Smart, Francis	600.00	
Waterman, Chester	520.00	13,528.91
	<hr/>	
Overdrawn		3,740.14
		<hr/>
		\$9,788.77

**FIRE**

Appropriation, regular	\$7,600.00	
special	900.00	
Income (\$4,637.48 Forest Fire Refund)	4,793.20	\$13,293.20
	<hr/>	

## Expenses:

American Oil Company	23.71
Angell's Automotive Service	1.97
Bonnett, Frank, work	16.40
Bouchie, Guy Jr. Salary as Chief	500.00
Bouchie, Guy, Jr. Expenses	224.24
Bouchie, Guy, Chief (Forest Fire Checks	3,671.48
Central Parts & Supply Co. Supplies	29.19
Cromo Electronics Company, supplies	66.25
Farrar Company, supplies	121.03
"Special"	358.45
Gateway Equipment Co. Equipment	4.45
Gulf Oil Corporation, gas	147.42
Hinsdale Fuel Company, oil	869.23
Kendrick, Jeffrey, labor	14.00
McCagg, Fred, labor	16.80
Major, Lewis, Payroll Officer	3,749.25
New England Telephone, Service	380.10

N.H. Fire & Safety Equip. "Special"	791.65	
Supplies	435.00	
O'Connell, Thomas O. Labor	41.50	
Pelech, Bernard, labor	18.80	
Public Service of N.H. Service	419.92	
Royce's Garage, Repair Service	57.62	
Shea, James R. Supplies	85.27	
Southwestern N.H. Fire Mutual	6.00	
Taylor, H.W. Hardware, Supplies	12.16	
Tri-State Fire Mutual, Dues	10.00	\$12,071.89
		<hr/>
Balance		1,221.31
		<hr/>

### TREES

Appropriation	\$ 80.00	
Treasurer, State of New Hampshire		\$ 80.00

### BOUNTIES

Paul Waters, two hedgehog payments		1.00
------------------------------------	--	------

### INSURANCE

Appropriation	\$ 7,000.00	
Water Department, Varno reimbursements	45.12	
Withheld from Employees	389.32	
Direct reimbursements, not credited to Depts.	98.85	\$ 7,533.29
		<hr/>

### Special Expenses:

Davis, Hermon H.	296.62	
N.H. & Vt. Hospitalization Service	875.93	
Colton Insurance Agency, premium	1,662.65	
Jones, George H., Premiums	539.00	
Temple Insurance Agency, premium	2,969.75	6,343.95
		<hr/>
Balance		1,189.34
		<hr/>
		\$ 7,533.29

## NURSE

Appropriation	\$4,000.00	
Hinsdale Nursing Association, payment		\$4,000.00

## HEALTH

Appropriation	50.00	
Dr. Harvey Deutsch, Health Officer		\$ 50.00

## HOSPITAL

Appropriation	\$ 200.00	
Elliot Community Hospital		\$ 200.00

## VITAL STATISTICS

Appropriations	\$100.00	
Eleanor Smith, Town Clerk		\$ 75.00
Balance		<u>25.00</u>
		\$100.00

## SANITATION

Appropriation	\$7,500.00	
Income	<u>None</u>	\$7,500.00
Bonnett, Frank, labor	32.80	
Boyd, Francis, Caretaker	1,820.00	
Brown, & Roberts, supplies	5.70	
Lawrence, Arthur, heavy equipment & labor	72.00	
McCagg, Fred, labor	52.50	
Montgomery, Richard, labor	4.00	
Pelech, Bernard, labor	61.10	
Sanderson, Bernard, Collector	5,080.00	
Taylor, H. W. Hardware, supplies	<u>11.17</u>	<u>\$7,139.27</u>
Balance		<u>360.73</u>
		\$7,500.00

## STREET LIGHTS

Appropriation		\$6,100.00
Public Service of New Hampshire	\$5,804.06	
Balance	295.94	
	<u>\$6,100.00</u>	<u>\$6,100.00</u>

## LIBRARY

Appropriation	\$4,200.00	
Income--Telephone Reimbursements	36.40	\$4,236.40
Fletcher, Sylvia, Salary as Librarian	<u>3,000.00</u>	
Nelson, Iva (Treasurer -- for purchases)	1,200.00	
New England Telephone Company-Service	<u>36.40</u>	\$4,236.40

## OLD AGE ASSISTANCE

Appropriation	\$4,500.00	
From State, OAB	<u>1.18</u>	\$4,501.18
Paid Treasurer, State of New Hampshire		<u>1,538.58</u>
		<u>2,962.60</u>
		<u>\$4,501.18</u>

## POOR

Appropriation	\$30,000.00	
Reimbursements	<u>883.32</u>	\$3,883.32

## Expenses:

Case 1	119.94
Case 2	3,575.00
Case 3	4.90
Case 4	213.80
Case 5	383.80
Case 6	17.59
Case 7	1,906.80

Case 8	138.68	
Case 9	48.37	
Case 10	275.00	
Case 11	15.00	
Case 12	335.00	
Case 13	45.00	
Case 14	15.00	
Case 15	15.66	
Case 16	125.26	
Case 17	214.05	
Miscellaneous--Transportation Surplus		
Foods	<u>41.35</u>	\$7,490.20
Overdrawn		<u>3,606.88</u>

## ROADS

Appropriation	\$17,500.00	
Income	<u>2,677.08</u>	\$20,177.08

## Expenses:

Agway, Inc. Supplies	184.90
American Oil Company, gas & oil	1,557.42
Angell's Automotive Store, supplies	84.95
Avery Machine Company, supplies	48.30
Blum, F. J. Service	106.52
Bomba, Chester, mowing	153.00
Bonnett, Frank, Salary	4,807.15
Campbell & Campbell Supplies	31.80
Central Parts & Supply Co.	315.47
Chadwick Ba Ross, Inc. Equip.	947.00
Chemical Corporation, supplies	3,811.51
Clyde's Garage, Inspection	4.00
Columbian Steel Co., For equipment	1,193.38
Cousins, Frank, resigned road agent, Salary	2,380.00
Damon's Rustic Fences, supplies	52.50
Doucette, Joseph H., plowing	104.00
Doucette's Shell Station, plowing	20.00
Farrin & Son, labor & equipment	93.00

Furgat Tractor & Equipment, repair serv.	162.84	
Gulf Oil Corporation	650.45	
Hazelton, R.C. Co. supplies	76.38	
Hinsdale Fuel Co., oil	31,86	
Howe, Charles, labor	15.00	
International Salt Company, Salt	523.74	
Johnson, R. N. repair service, etc.	288.61	
Katula, Joseph, Jr., Salary	1,812.40	
Kendrick, Jeffery, Salary	\$ 592.75	
Lake Asphalt & Petroleum Co.	151.48	
LaPlante, Clyde, Service	24.00	
McCagg, Fred, Salary	5,127.60	
Montgomery, Alton Richard	740.00	
New England Metal Culvert Company:		
Ox Bow Culvert	578.26	
Plain Road Culvert	865.48	
New England Telephone, Service	11.65	
Nadeau, Alan, labor	27.30	
Northeastern Culvert Corporation	297.18	
Northfield Washed Sand & Gravel	208.94	
O'Connor, Thomas F. (Dr.) ivy shot	8.00	
Pelech, Bernard, Salary	4,892.70	
Pelech, Bernard (Son) labor	46.00	
Pelloni, John, labor	5.00	
Public Service of N'H, electricity	81.43	
Roberts, Raymond S. repair service etc.	60.76	
Robertson, G. E. Co. labor	103.00	
Royce's Garage repair service	546.34	
Sam's Department Store, clothing	33.50	
Sargent - Sowell, Inc. supplies	73.63	
Sears Roebuck & Co., tires etc.	374.68	
Smead Lumber Company, supplies	51.81	
Taylor, H. W. Hardware, supplies	192.91	
Texaco, Inc. gas & oil	69.35	
Warner Brothers, Inc. asphalt	663.37	
Welds Pharmacy, prescription	3.25	
Whitcomb, Arthur, Inc. supplies	22.14	
Young Broom Company, supplies	50.00	<u>\$35,364.13</u>
Overdrawn		\$15,187.05

## TAR

Appropriation	\$6,000.00	
Income	<u>266.00</u>	\$6,266.00

## Expenses:

Bonnett, Frank, Salary	202.95	
Kendrick, Jeffery, Salary	143.50	
Lake Asphalt & Petroleum	4,773.40	
McCagg, Fred Salary	226.80	
Pelech, Bernard, Salary	253.80	
Town of Winchester, grader	<u>144.00</u>	5,744.45
Balance		<u>521.55</u>
		\$6,266.00

## TRA

Town Appropriation	\$ 623.91	
Reimbursement from the State	184.05	
State matching funds pledged	<u>4,159.43</u>	\$4,967.39

## Expenses:

Treasurer, State of N.H.	623.91	
Bonnett, Frank, Salary	49.20	
McCagg, Fred, Salary	50.40	
Pelech, Bernard, rental of saw	12.00	
Salary	<u>64.95</u>	\$ 800.46
Balance		\$4,166.93*

\*Balance to be used in 1969 on the Prospect Street TRA Project.

## LEGAL

Appropriation		\$2,000.00
---------------	--	------------

## Expenses:

Butler, Ernest, two lambs killed	\$ 25.00	
Chaplin, D. Reed, Register, Reddin deed	3.06	
Faulkner, Plaut, Hanna & Zimmerman, lawyers	15.00	
Lane, Howard B. (F A' Tucker Case)	496.40	
McLane, Carleton, Gaf, Green & Brown lawyers	546.45	

Prospect Street Land Acquisitions

Akeley, Raymond	100.00	
Aust, Paul O.	50.00	
Kozyra, Roger	150.00	
Podlenski, Frank D.	<u>150.00</u>	\$1,535.91
Balance		<u>464.09</u>
		\$2,000.00

## ADVERTISING &amp; REGIONAL ASSOCIATIONS

Appropriations		\$ 250.00
----------------	--	-----------

## Expenses:

Association of N.H. Assessors, dues	5.00	
Doyle, Dorothy J. Clerk's dues	6.00	
Guyer, Marion E., Dues	5.00	
Monadnock Regional Association, dues	100.00	
N.H. Municipal Association (1960 Pop. 2187)	<u>121.85</u>	237.85
Balance		<u>12.15</u>
		\$ 250.00



## CEMETERIES

Appropriation	\$2,900.00	
Special	328.00	
Credit -- F. J. Blum	11.00	
Income from Sexton and Trust funds	<u>4,466.10</u>	\$7,705.10

## Expenses:

Amidon, Terrence, labor	82.00	
Barrett, Ernest, labor	464.60	
Barrett, Marvin, labor	1,462.00	
Blum, F. J.	316.47	
Duggan, John D.	18.00	
Ebbighausen, Charles, Care of Monument		
Plot	5.00	
Johnson, R.N. Supplies	52.70	
Royce's Garage, gas	102.42	
Manley, David, labor	32.00	
Orr, J. A. Co. equipment	104.30	
Taylor, H. W. Hardware, Supplies	278.04	
Waters, Paul, labor	616.00	
Williams, Earle, Sexton for Truck	719.00	
Williams, Earle, Sexton for Salary	<u>3,400.00</u>	<u>7,652.53</u>
Balance		<u>52.57</u>

## MEMORIAL DAY

Appropriation	\$ 200.00	
Held over	<u>47.50</u>	\$ 247.50
Emblem Flag Company	47.50	
Fields Drug Store	<u>95.63</u>	<u>143.13</u>
Balance		<u>104.37</u>
		\$ 247.50

**TAXES BOUGHT BY TOWN**

Reginald Gove (Bought)	\$ 911.78	
Reginald Gove (Paid on Town Property)	42.39	\$954.17

**REFUNDS**

Ann Shepard, Permit refund	\$ 7.26	
Marcel A. Belanger, Tax refund	22.12	
William Faucher, Tax refund	35.12	64.50

**RETIREMENT & SOCIAL SECURITY**

Appropriation		\$3,000.00
Treasurer, State of N H $\frac{1}{2}$ of \$5,911.74		2,955.87
Balance		\$ 44.13

**INTEREST**

Appropriation		\$8,000.00
Cheshire National Bank	\$4,337.39	
Vermont National Bank	600.00	
First National Bank of Boston	3,410.00	8,347.39
Overdrawn		347.39
		\$8,000.00

**TEMPORARY LOANS**

Cheshire National Bank	\$225,000.00
------------------------	--------------

**LONG TERM NOTES**

Appropriations	\$39,500.00	
Income, refund* First Nat'l Bank		
Boston	15,000.00	54,500.00
Cheshire National Bank	18,500.00	
First National Bank of Boston	30,000.00*	
Vermont National Bank	2,000.00	50,500.00
Balance		\$ 4,000.00

**HEAD TAXES**

Treasurer, State of N.H. remitted	6,680.02
-----------------------------------	----------

**WITHHOLDINGS**

Internal Revenue Service	\$2,145.36	
Cheshire National Bank	3,418.73	\$5,564.09

**SCHOOL DISTRICT**

Paid Marjorie Zaborotny, Treasurer	\$364,771.71	
1968--1969 Due	229,828.99	
Appropriations for 1968-69		\$386,828.99
Paid 1967-68 due before June 31, 1968		207,771.71
	\$594,600.70	\$594,600.70

**COUNTY TAX**

Appropriation and paid the County Treasurer		\$23,464.81
--	--	-------------

**Town of Hinsdale, N.H.  
Trustees of Trust Fund**

**Statement of Investments of Trust Funds  
Cemeteries and Library  
Fiscal Year Ending January 1, 1969**

<u>Trust Funds, Cemeteries Lot Care</u>	<u>Principal</u>
Savings Bank of Walpole	\$ 9,175.00
Cheshire County Savings Bank	2,659.86
Manchester Savings Bank	7,525.00
Merchants Savings Bank	3,300.00
Sugar River Savings Bank	5,125.00
Amoskeag Savings Bank	13,400.00
New Hampshire Savings Bank	10,050.00
Merrimack Savings Bank	5,350.00
Peterborough Savings Bank	11,817.88
Keene Savings Bank	14,300.00
Claremont Savings Bank	500.00
 <u>New Funds 1968</u>	
Franklin N. Dessaint	\$ 200.00
Dexter Royce	200.00
Calvin Whitaker	200.00
Donald Graham	100.00
 <u>Addition to Old Accounts</u>	
Halsey Sprague	200.00
Amos J. Newstead	250.00
H. Ralph Wood	500.00
Accumalated Interest	
Added to Principal	175.00
24 Shares American Tel & Tel.	901.00

Pine Grove Cemetery Memorial Trust FundNew Funds      Cheshire County Savings Bank

Louise Finzer	\$10.00	\$ 1,189.00
---------------	---------	-------------

Oak Lawn Cemetery Memorial Trust FundNew Funds      Peterborough Savings Bank

Orson Smith	200.00	1,566.83
-------------	--------	----------

Library

Cheshire County Savings Bank	10,000.00
Sugar River Savings Bank	1,200.00
Savings Bank of Walpole	5,000.00

Town of Hinsdale, N.H.  
Trustees of Trust Funds

Summary Statement of Trust Fund Principal and Income  
Cemeteries and Library  
Fiscal Year Ending January 1, 1969

	Amount Prin. 1967	Prin. Added 1968	Cash Bal. 1967	Income 1968	Spent 1968	Bal. 1968
Cemeteries	\$81,377.74	\$1,825.00	\$2,231.22	\$4,110.46	\$3,983.77	\$2,357.91
Library	16,200.00			813.81	813.81	
	\$97,577.74	\$1,825.00	\$2,231.22	\$4,924.27	\$4,797.58	\$2,357.91
New Trust Funds	1,825.00					
Total	<u>\$99,402.74</u>					

Cemetery Memorial Trust Funds

<u>Pine Grove</u>	\$1,179.00	10.00	200.02	78.23	278.25
<u>New Funds</u>	<u>10.00</u>				
Total	\$1,189.00				
<u>Oak Lawn</u>	1,366.83	200.00		78.01	78.01
Total	<u>200.00</u>				
	\$1,566.83				

Summary Statement of Cemetery Memorial Trust Fund ExpendituresOak Lawn

Paid Hinsdale Water Dept. Oak Lawn Cemetery Water Rent	\$11.26
Paid Roger Streeter, Mowing Cemetery Roads, etc.	66.75
Total	\$78.01

Summary Statement of Cemeteries and Library Expenditures

Pine Grove Cemetery, Town of Hinsdale, N.H., Care of Lots	\$3,257.10
Pine Grove Cemetery, Winchester Florist	165.90
Oak Lawn Cemetery, Orson Smith, Care of Lots	375.27
Oak Lawn Cemetery, Winchester, Florist	10.50
Accumulated Dividends added to principal	175.00
Hinsdale Public Library	813.81
	<hr/>
	\$4,797.58

54

Summary

Bank Accounts Principal	\$102,158.57
24 Shares Americal Tel & Tel (est. prin)	901.00
Pine Grove Memorial Balance	278.25
Check Book Balance	2,357.91
	<hr/>
Total	\$105,695.73



Securities Held for Safe Keeping

Hinsdale Playground, Keene Savings Bank Account 33826  
Hinsdale Fire Department, Walpole Savings Account 8196  
Hinsdale Fire Department, Cheshire County Savings Bank Account 27827

CERTIFICATE

This is to certify that the information in this report is complete and correct to the best of our knowledge and belief.

Ray L. Flichter  
Hortense C. Williams  
Louis N. Stearns

Trustees of Trust Funds

## LIBRARY REPORT

1968

---

Hours open per week	22 1/2
Total circulation for 1968	44,171
Total circulation for 1967	42,011
Increase over 1967	2,160
Adult fiction	15,296
Adult non-fiction	8,429
Juvenile fiction	7,907
Juvenile non-fiction	9,990
Magazines	2,549
Largest monthly circulation — Sept.	4,119
Smallest monthly circulation — July	2,633
Average daily	171
Volumes purchased in 1968	320
Volumes discarded in 1968	143

The circulation for 1968 is the largest the library has ever had and this is a great satisfaction to the librarian as it means that the townspeople are really using their library and availing themselves of the fine facilities it has to offer. Each year more educational material is being used and by both adults and students. Sixty-two new readers have registered since September, 1968.

We are most grateful for the state grant of \$100.00 which we have received for the last three years. This money is used to purchase reference books that the library needs and also to buy new editions of obsolete reference material already owned. New books are purchased monthly and many children's books are bought and put into circulation during Library Week and Book Week.

A section of shelves has been allocated for the young adult readers. Library space is hard to find each evening as students spend hours doing research for their numerous assignments. They are, for the most part, very well behaved and the librarian has had few disciplinary problems.

During the summer books were sent to the bindery, non-fiction shelves were put in order, the entire collection was weeded and many worn and soiled fiction and obsolete non-fiction books were discarded. Some of these books were put on sale and approximately \$10.00 was realized.

The library has purchased a new typewriter and has plans for a "return-a-book" slot to be put in for the convenience of our readers. This will help solve the problem for people who cannot get to the library during its open hours. We also hope to have railings installed for the safety of our patrons.

We have borrowed books from the Brooks Memorial Library in Brattleboro during the year and the State Library in Concord has been a valuable source of information and material.

The librarian wishes to thank the people who have so kindly given books, magazines and papers to the library. She also wishes to express her appreciation to her trustees for their cooperation and support during the past year.

As your librarian, I extend a cordial invitation to visit the library during 1969 and discover what it can offer you.

Respectfully submitted,

SYLVIA E. FLETCHER, Librarian

Doria B. Smith  
Chairman-Library Trustees

**PETTY CASH REPORT**

<b>January 1, 1969</b>	
Amount on hand December 31, 1967	22.85
Received in 1968 (fines, rentals, etc.)	292.20
<b>Total</b>	<u>\$315.05</u>
Expenditures in 1968	279.08
Balance on hand December 31, 1968	<u>35.97</u>

**Breakdown of Cash Disbursements**

Books	81.85
Magazines	9.40
Papers	32.00
Supplies	63.86
Substitute	32.75
Post Office Box Rent	4.40
Telephone	30.65
Miscellaneous (Money order fees, parcel post — summer help)	24.17
<b>Total</b>	<u>\$279.08</u>

**1968 REPORT OF TREASURER OF LIBRARY COMMITTEE**

	Petty Cash	Amidon Funds*	Stearns-Bowkier-Jones*	Town Approp.	Cheshire Svgs. Bk.	Burrows Funds*	Misc. Fund
January 1, 1968							
Amt. on hand received 1968	\$ 22.85			\$ 19.89	\$100.00		
	<u>292.20</u>	<u>\$497.33</u>	<u>\$ 54.16</u>	<u>1200.00</u>	<u>4.72</u>	<u>\$237.48</u>	<u>\$52.15</u>
Expenditures in 1968	\$279.08	<u>\$497.33</u>	<u>\$ 54.16</u>	<u>1196.53</u>	<u>\$ 4.72</u>	<u>\$237.48</u>	<u>\$52.15</u>
Balance	\$ 35.97	\$000.00	\$ 00.00	\$ 23.36	\$100.00	\$000.00	\$00.00

\*Money earned on Trust Funds in 1967.

EXPENDITURES FOR 1968

	Books Town a/c-Amidon a/c	Magazines & Papers	Supplies & Service	Utilities
Moore-Cottrill sub.				
Campbell-Hall Inc.	\$717.63	\$3713 1/4		
J.S. Wesby & Co.			\$136.16	
Nat'l. Dame & d.	156.55			
Public Ser. Co.		\$141.05		
H. W. Wilson Co.			<del>46.00</del>	\$104.20
Mrs. Ruth Pelky			46.00	
Colton Ins. Agency			94.50	
Barrett & Neal			42.00	
Am. Library Assn.			99.45	
The McMillan Co.	113.62		8.00	
American Heritage	12.40			
	<u>\$874.18</u>	<u>\$141.05</u>	<u>\$426.11</u>	<u>\$104.20</u>

## HINSDALE POLICE DEPARTMENT

Once again, I would like to thank the citizens of Hinsdale for their cooperation in helping the Hinsdale Police Department carry out its duties.

As you know, there is a full time Officer on duty now, and I think better service is being given to the Town. I know, I do not see as many traffic violations as I did before the Town was patrolled in the day time.

I would like to thank the members of the Brattleboro Police Department for aiding us on numberable occasions, the radio hookup we have with Brattleboro is most helpful.

The N.H. State Police have been very willing to aid us with their teletype and radio facilities and with their Investigative Officers. Trooper Parker Hancock has aided us on many occasions.

The Sheriff's Department has helped us with our Investigations and also with their Communications Center. Speaking of the Sheriff's Department, it is, with regret that we see Frank Walker stepping down from his position as Sheriff. He has given us great help by sharing with us his vast knowledge of the local Criminals. George W. Schnyer is now going to be Sheriff, and I feel the people can not have elected a better man, and I am sure the feeling of good will, will continue between the Hinsdale Police Department and the Sheriff's Department.

Listed below are the members of the Hinsdale Police Department, and I feel sure that these Officers stand ready to serve you at any time in a courteous and efficient manner.

I respectfully submit the following report of the activities of the Hinsdale Police Department for the year 1968.

ROGER A. EASTMAN, Chief

### Members Hinsdale Police Department

ROGER A. EASTMAN, Chief  
 Michael F. Bolden, Deputy  
 Francis Smart, Regular Officer  
 Chester Waterman, Regular Officer  
 Jean T. Savory, Matron

## Special Officers

Charles Rosploch		Marshall Blouin, Sr.
Guy Bouchie, Jr.		Henry Grover
Marcellus Howe		George Stephens
Robert Tracy		Alan Nadeau
Richard Mitchell	David Coull	Harold Stephens

## COMPLAINTS INVESTIGATED

A.W.O.L.	2	Lewd and Lascivious	2
Aid	9	Lost Children	4
Aid Other Departments	1	Mental Patients	5
Alcoholic	1	Messages Delivered	10
Assault	8	Missing Persons	10
Attempted Assault	1	Neighborhood Trouble	1
Attempted Suicide	3	Non-support	1
B-B Guns	2	Peeping Tom	1
Breaking and Entry	5	Property Damage	4
Check-ups	4	Prowlers	19
Deaths	4	Record Check	5
Disorderly Conduct	3	Recovery of Stolen Property	1
Disturbances	11	Road Hazards	2
Drug Complaints	2	Rubbish on Highway	3
Drunks	4	Runaways	1
Escapee	1	Stolen Property	1
Family Troubles	16	Suspicious Persons	1
Fights	4	Telephone Calls	
Fire Arms	3	Threatening	3
Fraudulent Checks	3	Obscene	3
House Checks	3	Trespassing	1
Illegal Hunting	1	Try and Locate	1
Illegal Shooting	5	Unlawful Entry and Assault	1
Injured Persons	1	Unlocked Doors	8
Juvenile Cases	16	Vandalism	12
Larceny	21	Wanted Persons	1

Total Complaints investigated 253



## MOTOR VEHICLE VIOLATIONS

Abandoned Cars	5
Accidents	69
D.W.I.	14
Defective Equipment	9
Failure to keep Motor Vehicle Under Control	5
Failure to keep to the Right	1
Failure to stop for Stop Sign	1
Hit and Run	2
Improper License	2
Improper Person Operating Motor Vehicle	1
Loaded Rifle in Motor Vehicle	1
Leaving Scene of accident	2
Misuse of Registration Plates	3
Operating Motor Cycle without proper headgear	4
Operating Motor Vehicle after suspension	9
Operating without a License	10
Operating without License in accessible place	1
Operating without Registration in accessible place	1
Parking Tickets	15
Passing on Right	1
Reckless Operation of Motor Vehicle	10
Solid Line Violation	20
Stolen Cars	
Raceway	4
Town	1
Warnings Issued	87

Total Motor Vehicle Violations   282

**TOWN OF HINSDALE****Municipal Court Report**

The case-load of the Hinsdale Municipal Court rose during 1968 to 242 complaints entered compared to 184 during the previous year of 1967. This is an increase of 31% and, as the financial report of the Court indicates, resulted in a 60% increase in cash receipts. It is interesting to note that no felonies were entered during the past year. All criminal cases were misdemeanors and handled on the local level.

I would like to express my sincere thanks to the Selectmen and the Judicial Council of the State for the approval of a Clerk for this Court. Mrs. Homer Worden has done an excellent job as Clerk and her assistance in maintaining the records of the Court are greatly appreciated. I would also like to thank Chief Roger Eastman and his officers for their very able presentations before this Court during the year. Their factual and impartial investigation have, I am sure, increased the respect of all for the enforcement of Law and Order. My thanks also to all other agencies, local county, and state that have cooperated with the Court. It is this cooperation that makes a difficult task easier.

## Statistics --- Year ending December 31, 1968

## I. Criminal Cases

1. Complaints entered during year		<u>242</u>
a. Felonies	<u>0</u>	
b. Misdemeanors	<u>242</u>	

Total cases disposed of during year 242

## II Criminal Cases Divided into Principal Classes

## According to Kind and Disposition

1. Drunkenness	<u>6</u>
2. Motor Vehicle Laws violation of:	
a. Town ordinances	<u>15</u>
b. State Motor Vehicle	<u>175</u>
3. Cases Respondent pleaded Not Guilty	<u>33</u>
4. Cases Respondent found Not Guilty	<u>4</u>
5. Cases Nol Prossed	<u>3</u>
6. Cases Appealed to Superior Court	<u>3</u>

III Juvenile Cases 0

## IV Cash Receipts

Total Amount of Fines Collected \$4,622.00

## V Cash Disbursements

1. Total amount of fines paid to State	\$2,132.00
2. Total amount expended for expenses of Court (RSA502:14 - RSA 502A:8)	267.05
3. Total amount paid to Town Treasurer	2,222.95
4. Total Disbursements	4,622.00

Respectfully submitted,

Eugene E. Gaffey, Justice

**Report of Water Department  
1968**

**INCOME**

Unpaid water rents Jan 1, 1968	\$ 3,286.18	
Cash on hand Jan 1, 1968	5,295.41	
Income from water rents	22,285.64	
Job work and meter rentals	1,224.11	
	<u>1,224.11</u>	<u>\$32,091.34</u>

**EXPENSES**

Water supply land	\$ 3,650.00	
Hydrants	217.23	
	<u>217.23</u>	\$3,867.23

**PURIFICATION**

Vernal Varno	\$ 2,806.50	
Charles Stanclift	1,563.52	
Supplies and expenses	1,775.71	
Power purchased	2,397.61	
	<u>2,397.61</u>	\$8,543.34

**DISTRIBUTION**

Vernal Varno	\$ 2,806.50	
Ralph Robey	2,030.00	
Richard Pelkey	164.50	
Martin Hallock	8.75	
Supplies and expenses	1,245.15	
	<u>1,245.15</u>	\$6,254.90

**GENERAL EXPENSE**

Clerical	\$ 742.50	
Insurance	343.00	
Stationery & printing	150.30	
Trucks	1,590.00	
Taxes	626.83	
Telephone	723.15	
Other general expense	101.34	
	<u>101.34</u>	\$4,277.12
		<u>\$22,942.59</u>

Cash on hand Dec. 31, 1968		7,737.13
Unpaid water rents Dec. 31, 1968		1,411.62
		<u>1,411.62</u>
		<u>\$32,091.34</u>

**REPORT OF SEWER DEPARTMENT  
1968**

**INCOME**

Cash - Cheshire Nat'l Bank - Jan 1, 1968	\$3,914.85	
Deposited 1968	886.25	
Cash on hand	<u>64.81</u>	\$4,865.91

**EXPENSES**

Varnal Varno	\$210.00	
Clerical Wark (Wages)	700.00	
City of Keene, N.H.	19.00	
Social Security	<u>64.55</u>	993.55
		<hr/>
Cash - Dec. 31, 1968		\$3,872.36
Unpaid Sewer Rentals Dec. 31, 1968	\$ 74.75	

## RECREATION

Appropriation	\$2,000.00	
Held over	<u>225.00</u>	\$2,225.00
Expenses:		
F. J. Blum, repairs	9.61	
Bouchie, Guy A., gas	11.27	
Central Parts & Supply Co, Supplies	1.93	
Coull, David A., Labor	64.00	
Galanes, J. & Son. Merchandise	225.00	
Grossmans, Inc., supplies	9.98	
Public Service of N.H., two meters service	50.14	
Taylor, H.W. Hardware, Supplies	<u>21.05</u>	<u>392.98</u>
		<u>\$1,832.02</u>
Balance		\$2,225.00

## HINSDALE PUBLIC HEALTH NURSING ASSOCIATION

## Income

Town Appropriation	\$4,000.00	
Medicare, Blue Cross		
Patients, Welfare	2,833.00	
Grants	369.00	
	<u>\$7,202.00</u>	
Reserve for withholding taxes	137.13	
	<u>\$7,339.13</u>	
Reimbursed Town	<u>1,364.00</u>	\$5,975.13

## Expenses

Nurse, Bertha Bradbury	\$3,200.00	
Sub. Nurse, Stella Chickering	230.00	
Car expenses		
(inc. winter tires)	268.90	
Office equipment & supplies	291.14	
Nursing supplies & medical bag	92.50	
Insurance, liability	97.00	
Clerk	12.80	
Miscellaneous, ledger books	225.67	
	<u>\$4,418.01</u>	
Cash, December 31	<u>1,557.12</u>	\$5,975.13

Carmen L. Tupper, Treasurer

January 20, 1969

### HINSDALE PUBLIC HEALTH NURSING ASSOCIATION

The following is the report of the activities of the Service from January 1, 1968 to December 31, 1968.

Home and Office visits—852

School children attended—721

The Nursing Association was separated from the Town on January 1, 1968 and is now functioning as a unit by itself.

Meetings have been held during the year in the Nurse's office at the Elementary School. Four times during the year, representatives of Medicare in Concord met with the Association members to discuss matters pertinent to Medicare and to recertify the Association as a participating member of the Medicare Program.

The new car purchased by the Town for the Association was delivered and put into service in May.

In February, a Medicare meeting in Concord was attended by three members and the nurse.

In October, the nurse attended the School Nurses meeting in Manchester.

During the year, physical examinations were done by Dr. John Houpis, school doctor, and the nurse. 308 examinations were done.

A total of 905 vision examinations were done during this year and hearing testing was done on 628 pupils.

In November, an immunizations clinic for preschool and grades one and two was held at the school. The following immunizations were done: Polio—86; diphtheria-tetanus—57; diphtheria-tetanus-whooping cough—14; small-pox—16. This was done through the N. H. State Public Health Department, with Dr. Houpis the attending physician.

In December, a Lazy Eye (Amblyopia) clinic was held for preschool children, conducted by the N. H. State Sight Conservation Program. At the clinic there were 72 children examined.

In March, a Tuberculosis skin testing program was offered to children in the first grade. This is called Operation First Grade and is done through the N. H. State Communicable Disease Program. There were 53 children tested and all showed negative results.



The nurse participated in the Head Start Program at the Elementary School during July and August. This consisted of daily visits to the Center, vision and hearing screening on the children, and assisting the doctor with physical examinations and immunizations.

I wish to thank the members of the Association and all others who have helped with clinics and activities during the year.

Respectfully Submitted,

(Mrs.) Bertha C. Bradbury, R. N.

**HINSDALE FIRE DEPARTMENT  
GENERAL ALARM FIRES  
Dec. 1, 1967 - Nov. 30, 1968**

Dec. 24, 1967	Automobile Accident; Canal Street
Jan. 4, 1968	Mutual Aid Call; Brattleboro, Vt.
Jan. 13, 1968	Mutual Aid Call; Brattleboro, Vt.
Jan. 31, 1968	Mutual Aid Call; Northfield, Mass.
Feb. 5, 1968	Mutual Aid Call; Brattleboro, Vt.
Feb. 6, 1968	Trailer Fire; Charles Williams
Feb. 7, 1968	Trailer Fire; Raymond Barker
Feb. 13, 1968	Chimney Fire, Cecil Butler
Feb. 19, 1968	Mutual Aid Call, Brattleboro, Vt.
Feb. 19, 1968	Mutual Aid Call; Brattleboro, Vt.
March 3, 1968	Chimney Fire, Edward Chaffee
March 7, 1968	Mutual Aid Call; Northfield, Mass.
March 10, 1968	False Alarm
March 12, 1968	Furnace; Amarosa Building
March 15, 1968	Truck Accident; Rhodens Corner
March 15, 1968	Mutual Aid Call; Winchester, N.H.
March 25, 1968	Grass Fire; Railroad Tracks
March 26, 1968	Grass Fire; Roger Kozyra
March 26, 1968	Dump Fire
March 27, 1968	Grass Fire; North Hinsdale Cemetery
March 30, 1968	Grass Fire; Meeting House Road
March 31, 1968	Grass Fire; Alfred Courtemanche
March 31, 1968	Furnace; Post Office Building
April 2, 1968	Dump Fire
April 3, 1968	Grass Fire; Cherwa Farm
April 6, 1968	Grass Fire; Paul Bishop
April 7, 1968	Grass Fire; Charles Rosplotch
April 9, 1968	Dump Fire
April 12, 1968	Mutual Aid Call; Northfield, Mass.
April 13, 1968	Grass Fire; Railroad Tracks
April 16, 1968	Grass Fire; Railroad Tracks
April 16, 1968	Grass Fire; Railroad Tracks
April 17, 1968	Automobile Accident; Brattleboro Road
April 19, 1968	Brush Fire; Mine Mountain
April 20, 1968	Brush Fire; Mine Mountain

April 22, 1968	Grass Fire; Riverview Park
April 26, 1968	Grass Fire; Sandra Ingram
May 19, 1968	Mutual Aid Call; Northfield, Mass.
May 25, 1968	Grass Fire; Railroad Tracks
June 12, 1968	Automobile Fire; Riverview Park
June 15, 1968	Building Fire; Alonzo Hill
July 1, 1968	Automobile Fire; Joseph Fostyck
Aug. 6, 1968	Building Fire; Cote Barn
Sept. 8, 1968	Building Fire; Leo Yancey
Sept. 9, 1968	Trailer Fire; Robert Cornellier
Sept. 25, 1968	Grass Fire; Francis Smart
Oct. 1, 1968	False Alarm
Oct. 2, 1968	Building Fire; Ashuelot Paper Co.
Oct. 12, 1968	Oil Burner; Stanley Boroski
Oct. 19, 1968	Mutual Aid Call; Northfield, Mass.
Oct. 22, 1968	Building Fire; Marshall Hudson
Nov. 27, 1968	Chimney Fire; Frank Mecheski
Nov. 28, 1968	False Alarm

## REPORT OF FOREST FIRE WARDEN & DISTRICT CHIEF

People cause fires. Our records show that the number of fires increase in an area as the population increases and our state is growing tremendously. This means that we all must be aware of fire causes and do our best to prevent their occurrence.

When we are very young the lighted matches is an adventure, burnt fingers and a dropped match is another fire. A little older we like to have a woodland cookout, or go out by ourselves for a smoke but fire and forests get together for another statistic. We adults like to clean up in the spring, burn the old debris and the dead grass, result - escaped fires and much personal expense.

With new homes and summer cottages located in woodlands and with abandoned fields and forests crowding the back yard of our villeges' streets, it is necessary that everyone be aware all through the fire season, which comes with the disappearance of the snow, of the need to be careful with outdoor fires and fire sources.

The following action will help:

1. To teach our children the danger of lighted matches.
2. To never discard lighted smoking material from a car or while walking through fields or woods.
3. To safely dispose of rubbish preferably at the town dump. If you must burn -
  - a. You need a written permit from the town fire warden for all debris burning except when the ground is covered with snow. Cooking fires in outdoor fireplaces or in charcoal brasiers in your own back yard is permitted on notification of the warden.
  - b. The warden is forbidden by regulation to allow burning of household rubbish on grass by householders between 9:00 A.M. and 5:00 P.M.

- c. Have equipment on hand to control the fire before you light the match.
4. Promptly report any fire out of control to your fire warden or fire department.

Help to keep our town out of the fire occurrence column and save your tax dollars for useful purposes.

Forest fire record for 1968:

	Number of Fires	Woodland acres burned
State	593	349
District 10	80	113
Town Hinsdale	5	31 $\frac{3}{4}$ Acres

**DIVISION OF MUNICIPAL ACCOUNTING****STATE TAX COMMISSION****Concord, New Hampshire****SUMMARY OF FINDINGS AND RECOMMENDATIONS****February 24, 1969****Board of Selectmen  
Hinsdale, New Hampshire****Gentlemen:**

Submitted herewith is the report of an examination and audit of the accounts of the Town of Hinsdale for the fiscal year ended December 31, 1968, which was made by this Division in accordance with the vote of the Town. Exhibits as hereafter listed are included as part of the report.

One of the enclosed audits must be given the Town Clerk as part of the permanent records.

**SCOPE OF AUDIT**

Included in the examination and audit were the accounts and records of the Board of Selectmen, Treasurer, Tax Collector, Town Clerk, Water and Sewer Departments, Library, Trustees of Trust Funds, Municipal Court, Cemetery Lot Fund and Hinsdale Playground Committee.

**FINANCIAL STATEMENTS**

Comparative Balance Sheets: December 31, 1967 and December 31, 1968:  
(Exhibit A-1)

Comparative Balance Sheets, as of December 31, 1967 and December 31, 1968, are presented in Exhibit A-1. As indicated, therein, the Net Debt of the Town decreased by \$23,655.48, from \$170,827.95 to \$147,172.47, in 1968.

Analysis of Change in Financial Condition: (Exhibit A-2)

An analysis of the change in financial condition of the Town during the year is made in Exhibit A-2, with the factors which caused the change indicated therein.

## GENERAL COMMENTS & RECOMMENDATIONS

### Current Surplus:

The current surplus (excess of total assets over current liabilities) decreased by \$11,844.52, from \$34,672.05 to \$22,827.53 in 1968, as shown herewith:

	December 31, 1967	December 31, 1968
Total Assets (Revised)	\$285,548.38	\$282,842.38
Current Liabilities (Revised)	250,876.33	260,014.85
Current Surplus	\$ 34,672.05	\$ 22,827.53

### Municipal Court:

Attention is again directed to the provisions of Chapter 331, Section 502-A:9 of the Laws of 1963, relative to the disposition of fines paid into the Municipal Court, which require as follows:

A50

“502-A:9 Payments. Payments to cities and towns shall be made monthly on or before the fifth day of each month, and shall cover the net receipts as aforesaid of said court for the month preceding, with a detailed statement of the amount due, and from whom all money has been received”

It is again noted that the requirements of this statute were not compiled with.

Furthermore, the records of receipts maintained by the Court were incomplete, inasmuch as bail funds received during the year were neither entered in the Docket Book, nor identified when deposited into the Court's checking account. We are therefore unable to express our opinion as to the accuracy of bail receipts of the Court as stated in Exhibit H. Also, several complaints were missing, although the fines assessed were recorded and accounted for.

It is again recommended that all receipts and expenditures, except small claim funds, be recorded in the Docket Book and classified in the appropriate columns provided therein.

We also recommend that bank deposits of all receipts be made weekly.

Hinsdale

2/24/69

Comparative Statements of Appropriations and Expenditures  
Estimated and Actual Revenues: (Exhibits A-3 & A-4)

Comparative statements of appropriations and expenditures, estimated and actual revenues for the fiscal year ended December 31, 1968 are presented in Exhibits A-3 and A-4. As indicated by the budget summary (Exhibit A-4), a net overdraft of appropriations of \$16,354.72, less a revenue surplus of \$9,646.37, resulted in a net budget deficit of \$6,708.35.

Summary Statement of Receipts and Expenditures: (Exhibit B-1)

A summary statement of receipts and expenditures for the fiscal year ended December 31, 1968, made up in accordance with the uniform classification of accounts, is included in Exhibit B-1. Proof of the Treasurer's balance as of December 31, 1968, is indicated in Exhibit B-2.

Water Department: (Exhibit E-1, E-2 & E-3)

Statements showing the financial condition of the Water Department as of December 31, 1968, and the results of operations for the fiscal year then ended, are presented in Exhibits E-1, E-2 and E-3. As indicated in Exhibit E-3, the Water Department operations resulted in a net loss of \$4,415.14 for the year, exclusive of interest expense charges of \$4,661.25 which were paid by Town general funds.

Sewer Department: (Exhibit F)

A statement of the financial activity of the Sewer Department is contained in Exhibit F.

Statement of Long Term Indebtedness: (Exhibit L)

A statement of the outstanding long term indebtedness of the Town, as of December 31, 1968, showing annual debt service requirements, is contained in Exhibit L.



### Water Department:

As indicated in Exhibit E-1, the Water Department records reflect an accumulated deficit of \$124,135.58, as of December 31, 1968. This deficit, resulting from losses on operations incurred over a number of years, does not include interest expense requirements on the long term debt of the Water Works, which are currently appropriated and paid through the Town general funds.

Total operating losses of \$39,884.35, exclusive of interest charges, have been incurred for the fiscal years ended December 31, 1960 through December 31, 1968, as detailed below:

<u>Fiscal Year Ended</u>	<u>Operating Loss</u>
December 31, 1960	\$ 7,542.98
December 31, 1961	5,730.60
December 31, 1962	4,476.35
December 31, 196	
December 31, 1960	\$ 7,542.98
December 31, 1961	5,730.60
December 31, 1962	4,476.35
December 31, 1963	4,742.30
December 31, 1964	4,267.83
December 31, 1965	4,072.39
December 31, 1966	1,515.52
December 31, 1967	3,121.24
December 31, 1968	4,415.14
	<u>\$39,884.35</u>

The above statistics indicate quite conclusively that the revenues of the department are insufficient to meet operating expenses.

We also observed the following deficient accounting procedures and practices during the course of our examination of the Water Department records.

1) Collections of water rents are accepted by the several commissioners in the water department office, as well as at other outside locations. Determination of responsibility for errors in accounting for receipts under these conditions is made extremely difficult.

2) The signatures of different commissioners are affixed as "Treasurer" to the checks issued in payment of department obligation. This procedure is inconsistent with accepted business methods because it makes the assignment of responsibility for custody of departmental funds, which should be on deposit in the bank account, highly debatable.

3) Cash receipts journals and/or daily receipts registers were inaccurate since the total receipts recorded therein did not agree with total bank deposits made during the year 1968.

4) Cash receipts are deposited at irregular intervals, usually once a month. As a result, a substantial amount of cash remains on hand at all times. This procedure is inconsistent with sound management practices since it unnecessarily exposes funds so retained to possible loss through theft, burglary or other casualties.

5) The use of columnar journals for recording and controlling accounts receivable detail accounts, a system which was adopted during the fiscal year 1967, is not adequate because these records do not indicate at all times the outstanding amounts owing from individual customers.

In addition, the system is not flexible and does not permit an orderly method for processing the many additions and removals which occur in the accounts.

Furthermore, because the detail accounts do not reflect balances due at any given date, it is virtually impossible to reconcile the subsidiary accounts receivable ledgers with the related accounts receivable control account maintained in the general ledger on a monthly basis, in accordance with the requirements of accepted accounting procedures. Errors occurring in the accounts may therefore remain undetected and serious losses of revenues are possible.

Because of the condition of the accounts receivable records, we are unable to express an opinion as to the stated amount of Accounts Receivable indicated in Exhibit E-1.

As a result of the above findings, we offer the following recommendations:

1-It is again suggested that the Water Commissioners undertake a review of the operations and revenue structure of the water department. Water rental rates for all users, including the Town and other municipal

users, should be adjusted, if necessary, so as to provide adequate funds needed to defray all costs of operations, including interest on the long term debt of the department.

2-Also, the commissioners should select a treasurer and assign the person chosen the duties usually delegated to that office.

3-In order that responsibility for the collection of water rents may be assigned to a single individual, it is further recommended that the position of Water Rents Collector be established and that henceforth, all payments of water rents be made to that person.

4-Collections of water rents and other receipts should be deposited to the credit of water department in the bank checking account on a regular weekly basis.

5-The adoption of individual accounts receivable records, billing procedures, and cash receipts journals normally associated with utility operations is strongly recommended. Detail accounts receivable ledgers should be reconciled with the general ledger control account every month. Discrepancies between the accounts, if any, should be traced and corrected promptly.

#### Hinsdale Playground Committee:

We recommend the use of columnar journals with appropriate headings for classification of receipts and expenditures be adopted to record the cash transactions of the Hinsdale Playground Committee.

#### Conclusion:

The provisions of Chapter 184, of the Laws of 1955, require that this report or the summary of findings and recommendations (letter of transmittal) shall be published in the next annual report of the Town.

We extend our thanks to the officials of the Town of Hinsdale for their assistance during the course of the audit.

Yours very truly,

O. Maurice Oleson

Director

DIVISION OF MUNICIPAL ACCOUNTING  
STATE TAX COMMISSION

Frederick E. Laplante, Auditor

C. Edward Rainville, Accountant

**NEW HAMPSHIRE  
STATE TAX COMMISSION  
DIVISION OF MUNICIPAL ACCOUNTING**

**TOWNS**

**R.S.A., Chapter 71  
UNIFORM MUNICIPAL ACCOUNTS**

**FINANCIAL REPORT**

**OF THE**

**TOWN OF HINSDALE**

**IN**

**CHESHIRE COUNTY**

**FOR THE**

**Fiscal Year Ended December 31, 1968**

**CERTIFICATE**

**This is to certify that the information contained in this report was taken from official records and is complete to the best of our knowledge and belief.**

**Date February 24, 1969**

**Mark Chamberlain**

**Paul Waters**

**Rizzi, Vito**

**Selectmen**

**Robert Delano, Treasurer**

**This Report must be forwarded to the Division of Municipal Accounting  
State Tax Commission on or before March 1st, 1969.**

Town of Hinsdale	Balance
<b>Assets</b>	
<b>Cash</b>	
In hands of treasurer	\$250,029.42
In hands of officials	
Town Clerk \$515.91	
Water Dept. \$7,737.13	
Sewer Dept. \$3,937.17	
Library Funds 159.33	
Cemetery Lot fund \$490.24	
Playground \$1,907.30	14,747.08
<b>Capital Reserve Funds: (R.S.A., Chap:35)</b>	
(For the acquisition of equipment and new construction)	
(a) State purpose of Fund	
<b>Accounts Due to the Town</b>	
Due from State:	
(a) Joint Highway Construc'n Accounts, Unexpended Bal. in State Treasury	
(b) Bounties	\$10.75
(c)	
(d)	
Other bills due Town:	
(a) Water Department--Accounts Receivable	\$1,411.62
(b) Sewer Deparemtn--Accounts Receivable	74.75
(c)	1,497.12
(d)	
<b>Unredeemed taxes: (from tax sale on account of)</b>	
(a) Levy of 1968	
(b) Levy of 1967	263.07
(c) Levy of 1966	236.69
(d) Previous Years	
	499.76

<b>Uncollected Taxes:</b> (a) Levy of 1968	\$14,969.00	
(b) Levy of 1967		
(c) Levy of 1966		
(d) Previous Years		
(e) State Head Taxes - Levy of 1968	1,095.00	
(f) State Head Taxes - Previous Years	5.00	
		16,069.00
	<b>Total Asset</b>	\$282,842.38
<b>Excess of liabilities over assets (Net Debt)</b>		<u>147,172.47</u>
	<b>This Grand Total</b>	<u>\$430,014.85</u>
Net Debt - December 31, 1967	\$170,827.95	
Net Debt - December 31, 1968	147,172.47	
Decrease of Debt	23,655.48	

State Purpose for which Debt was created

### LIABILITIES

#### Accounts Owed by the Town:

Cemetery Lot Fund (Centra)	\$	490.24
Unexpended Balances of Special Appropriations: (List separately)		
Planning & Zoning		40.84
Library Fund (Centra)		159.33
Playground Committee Fund (Centra)		1,907.30
Unexpended Balances of Bond & Note Funds (Depot St. Bridge)		12,522.76
Sewer Funds (Centra)		4,011.92
Water Dept. Funds (Centra)		9,148.75

#### Due to State:

(a) State Head Taxes - 1968 (Uncollected \$1095) (Collected-not remitted to State Treas. \$799.00)	1,894.00
(b) Yield Tax - Bond & Debt Retirement (Uncollected \$5.30) (Collected-not remitted to State Treas. \$5.42)	10.72

Due to County	
Due to Precincts	
Due to School Districts: Balance of School Tax	229,828.99
	\$260,014.85
<b>State and Town Joint Highway Construction Accounts</b>	
(a) Unexpended balance in State Treasury	
(b) Unexpended balance in Town Treasury	
<b>Capital Reserve Funds: (Offset similar Asset account)</b>	
<b>Outstanding Temporary Loans in Anticipation of Taxes:</b>	
Long Term Notes Outstanding:	75,000.00
Bonds Outstanding:	95,000.00
	<hr/>
<b>Trust Funds, Amount of Principal Used by Town</b>	
<b>    Total Liabilities</b>	<u>\$430,014.85</u>
Excess of assets over liabilities (Surplus)	
Should equal Grand Total	<u>\$430,014.85</u>

### RECEIPTS

#### Current Revenue:

#### From Local Taxes: (Collected and remitted to Treasurer)

1. Property Taxes - Current Year -- 1968	\$458,708.09
2. Poll Taxes - Current Year - 1968	2,100.00
3. National Bank Stock Taxes --1968	20.00
4. Yield Taxes - 1968	32.49
5. State Head Taxes @\$5 - 1968	6,425.00
6. Total Current Year's Taxes collected and remitted	467,285.58
7. Property Taxes and Yield Taxes--Previous Years	8,865.43
8. Poll Taxes - Previous Years	294.00
9. State Head Taxes @\$5--Previous Years	900.00
10. Interest received on Taxes	423.82
11. Penalties on State Head Taxes	128.00
12. Tax sales redeemed	1,248.50

**From State:**

13. For Highways and Bridges:	
(a) For Town Road Aid	117.00
(b) For Class V Highway maintenance	
(c) For State Aid Construction	
14. Interest and dividends tax	6,798.10
15. Railroad Tax	
16. Savings Bank Tax and Building & Loan Ass. Tax	1,241.83
17. Reimbursement a/c State & Federal forest lands	213.79
18. Reimbursement a/c Flood Control Land & Water Pollution Aid	
19. Reimbursement a/c Exemption of Growing Wood and Timber	
20. National forest reserve	
21. Fighting forest fires	1,355.04
22. Reimbursement a/c Motor Vehicle Road Toll	508.38
23. Reimbursement a/c Old Age Assistance	1.18
24. Bounties	
25. Meals and Rooms Tax	4,924.85

**From Local Sources, Except Taxes:**

25. Dog Licenses	890.60
26. Business licenses, permits & filing fees	130.00
27. Fines and forfeits, municipal court	2,196.95
28. Rent of town property	1,201.00
29. Interest received on deposits	4,083.33
30. Income from trust funds	3,257.10
31. Income from departments 41,100.00 1364.00	42,464.00
32. Income from parking meters	
33. Income from municipal water, sewer and electric departments	
34. Motor vehicle permits (1967-\$ ) (1968 - \$ ) (1969 - \$ )	<u>27,350.60</u>
<b>Total Current Revenue Receipts (Carried forward to page 6)</b>	<u><u>\$575,879.08</u></u>



For the Year Ended December 31, 1968

## PAYMENTS

**Current Maintenance Expenses:****General Government:**

1. Town officer's salaries	\$ 7,728.45
2. Town officer's expenses	5,004.14
3. Election and registration expenses	652.67
4. Municipal and District Court expenses	300.00
5. Expenses town hall & other buildings	
4230.87 2405.00	6,635.87
6. Reappraisal of Property	

**Protection of Persons and Property:**

7. Police department	13,528.91
8. Parking Meters--Operation & Maintenance	
9. Fire department, including forest fires	12,071.89
10. Moth extermination--Blister Rust and Care of Trees	80.00
11. Planning and zoning	
12. Damage by dogs	
13. Insurance	5,954.63
14. Civil Defense	
15. Bounties	1.00

**Health:**

16. Health department, including hospitals	4,250.00
17. Vital statistics	75.00
18. Sewer maintenance	
19. Town dumps and garbage removal	7,139.27

**Highways and Bridges:**

20. Town Road Aid	800.46
21. Town Maintenance (Summer-\$ ) (Winter-\$ )	35,339.86
22. Street lighting	5,804.06
23. General expenses of Highway Dept. Tarring	5,744.45

**Libraries:**

24. Libraries	4,236.40
---------------	----------

**Public Welfare:**

25. Old age assistance	1,538.58
26. Town poor	7,490.20
27. Aid to Permanently & Totally Disabled	

**PAYMENTS****Patriotic Purposes**

- |   |        |
|---|--------|
| 28. Memorial Day, Veteran's Association &<br>Old Home Day | 143.13 |
| 29. Aid to soldiers and their families                    |        |

**Recreation:**

- |  |        |
|--|--------|
| 30. Parks & playgrounds, including band concerts | 392.98 |
|--|--------|

**Public Service Enterprises:**

- |  |          |
|--|----------|
| 31. Municipal water and electric departments |          |
| 32. Cemeteries, including hearse hire        | 7,652.53 |
| 33. Airports                                 |          |

---

<b>Total receipts brought forward from page 4</b>	<b>\$575,879.08</b>
---	---------------------

**Receipts Other than Current Revenue:**

- |  |              |
|--|--------------|
| 35. Temporary loans in anticipation<br>of taxes during year    | \$225,000.00 |
| 36. Long term notes during year                                |              |
| 37. Bond issues during year                                    |              |
| 38. Insurance adjustments                                      |              |
| 39. Refunds 10.50 25,323.53 628.72                             | 25,962.75    |
| 40. Gifts  |              |
| 41. New Trust Funds received during year                       |              |
| 42. Withdrawals from Capital Reserve Funds                     |              |
| 43. Sale of town property                                      | 202.00       |
| 44. Grants from U.S.A.   |              |
| 45. Assessments for Water, Sewer, and<br>Sidewalk Construction |              |

---

<b>Total Receipts Other than Current Revenue</b>	<b>\$251,164.75</b>
--	---------------------

<b>Total Receipts from All Sources</b>	<b>827,043.83</b>
--	-------------------

<b>Cash on hand, January 1, 1968</b>	<b>256,455.63</b>
--------------------------------------	-------------------

<b>This Grand Total</b>	<b><u>\$1,083,499.46</u></b>
-------------------------	------------------------------

**PAYMENTS (Continued)****Unclassified:**

34. Damages and legal expenses	\$ 1,535.91	
35. Advertising & Regional Association	237.85	
36. Taxes bought by town	911.78	
37. Discounts, Abatements & Refunds	823.41	
38. Employees' Retirement & Social Security	3,555.44	
<b>Total Current Main. Expenses</b>		<b>\$139,628.87</b>

**Interest:**

39. Paid on temporary loans in anticipation of taxes	1,441.14	
40. Paid on long term notes	3,496.25	
41. Paid on bonded debt	3,410.00	
42. Paid on principal of trust fund used by town		
<b>Total Interest Payments</b>		<b>8,347.39</b>

**Outlay for New Construction, Equipment and Permanent****Improvements:**

43. Highways and Bridges - State Aid construction		
44. Highways and Bridges - Town construction	12,477.24	
45. Water Works construction		
46. Electric line construction		
47. Sidewalk construction		
48. Sewer construction		
49. Land and buildings (Airports - \$ ) (Other - \$ )		
50. New Equipment (Highway - \$ ) (Other - \$2600)	2,600.00	
51. Parking Meters and Parking Lots		
<b>Total Outlay Payments</b>		<b>15,077.24</b>

**Indebtedness:**

52. Payments on temporary loans in anticipation of taxes	225,000.00	
53. Payments on long term notes	20,500.00	
54. Payments on bonded debt	30,000.00	
55. Payments to capital reserve funds		
56. Payments to trustees of trust funds (New Funds)		
<b>Total Indebtedness Payments</b>		<b>275,500.00</b>

**Payments to Other Governmental Divisions:**

57. State Head Taxes paid State Treas. (1968 - \$5117) Prior Years - \$1563.02)	6,680.02	
58. Payments to State a/c Yield Tax Debt Retirement		
59. Taxes paid to County	23,464.81	
60. Payments to Precincts	207,771.71	
	157,000.00	
61. Payments to School Districts (1967 Tax \$ ) (1968 Tax \$ )	364,771.71	
<b>Total Payments to Other Governmental Divisions</b>		<b>394,916.54</b>
<b>Total Payments for all Purposes</b>		<b>833,470.04</b>
<b>Cash on hand December 31, 1968</b>		<b>250,029.42</b>
<b>Should equal this Grand Total</b>		<b>\$1,083,499.46</b>

### SCHEDULE OF TOWN PROPERTY

(Give value on basis of cost. If no records have been kept make careful inventory and appraisal of all property belonging to the Town)

DESCRIPTION	VALUE
1. Town Hall, Land and Buildings Furniture and Equipment	
2. Libraries, Lands and Buildings Furniture and Equipment	
3. Police Department, Lands and Buildings Equipment Parking Meters	
4. Fire Department, Lands and Buildings Equipment	
5. Highway Department, Lands and Building Equipment Materials and Supplies	
6. Parks, Commons and Playgrounds	
7. Water Supply, if owned bt Town	
8. Electric Light Plant if owned by Town	
9. Schools, Land and Buildings Equipment	
10. Airports, if owned by Town	
11. All Land and Buildings acquired through Tax Collector's deeds (Give assessed valuation of property so taken listing each piece separately)	
12. All other Property and Equipment: (Give description)	

**Total**

### GENERAL INSTRUCTIONS

Three copies of this report are sent to each town. Selectmen, treasurer, and tax collector are expected to cooperate in making out this report. When made out, one copy should be returned to the tax commission on or before the first of March, and one copy should be placed on file among the town records. The third copy is for use in preparing the annual printed report for the voters.

## INDEX

Officers	3
Town Warrant	6
Budget of Town	10
Selectmen's Report	13
Appropriation and Taxes Assessed	14
Comparative Statement of indebtedness, valuation and taxes	16
Bonded debt	17
Report of tax collector	20
Town Treasurer's Report	31
Summary of payment	33
Detailed statement of expenditures	35
Trustees of Trust Funds	50
Library Report	56
Police Department	61
Municipal Court	64
Water and Sewer	66
Recreation	68
Public Health Nurse	69
Fire Department	72
Summary of Findings and Recommendations	76
Financial Report, State Tax Commission	81
School Board Report	90
	136



ANNUAL REPORT

OF THE

SCHOOL BOARD

OF THE

Hinsdale School District

FOR THE

FISCAL YEAR

JULY 1, 1967 – JUNE 30, 1968



OFFICERS, TEACHERS AND EMPLOYEES  
OF THE HINSDALE SCHOOL DISTRICT

1968-1969

\* \* \*

EUGENE E. GAFFEY, Moderator  
NANCY BUTTERFIELD, (Mrs.) Clerk  
MARJORIE F. ZAVOROTNY, (Mrs.), Treasurer

\* \* \*

School Board

CHARLES H. BUTTERFIELD, Chairman	Term Expires 1969
GRACE A. WORDEN, (Mrs.)	Term Expires 1970
ANTONIO NAPPI	Term Expires 1971

\* \* \*

AUSTIN E. FRAIN	Superintendent of schools
KENNETH G. HEWITT	Assistant Superintendent of Schools
ROGER L. SUNDSTROM	Assistant Superintendent of Schools

\* \* \*

Hinsdale High School:

RICHARD T. McCARTHY, Principal  
DORIS B. SMITH, (Mrs.), Assistant Principal, Social Studies  
and Library  
HARRISON V. BALDWIN, English  
EUGENE ROBIN BEAUREGARD, Physical Education  
PAUL E. BONNEVILLE, Science  
RALEIGH E. CLARK, Mathematics  
MARY LOUISE CURRIER, (Miss), English  
RUSSELL C. GOODWIN, Science  
PAUL KACANEK, Mathematics  
MAUREEN M. KORRADI, (Mrs.), French (through January 3, 1969)  
MARY S. BETH (Miss), French (beginning January 13, 1969)  
FRANCES L. LORD, (Mrs.), Home Economics

## OFFICERS, TEACHERS AND EMPLOYEES, continued, Page 2

Hinsdale High School, continued:

MIKI LYMAN, (Mrs.), Art  
 LEWIS D. MAJOR, Mathematics and Driver Education  
 MARY ANN MARTIN, (Miss), Social Studies  
 CAROLYN W. NICHOLS, (Mrs.), English  
 JOSEPH J. NORTON JR., Music  
 ARLENE P. ROYCE, (Mrs.), Business Education  
 AMOS E. RUSSELL, JR., Business Education  
 NANCY J. SIMONS, (Miss), Social Studies  
 ALBERT R. STUDER, Guidance  
 CLAUDE W. WEBSTER, Industrial Arts  
 FREDERICK D. WOLFE, Science

Hinsdale Elementary School:

CARROLL K. DUNHAM, Principal  
 HAZEL J. ANDERSON, (Miss), Grade 1  
 JUDITH A. BRERETON, (Mrs.), Grade 2  
 ELLEN C. BROUILLETTE, (Mrs.), Special Education  
 LORETTA L. DARY, (Miss), Grade 1  
 ESTHER E. DeANGELIS, (Mrs.), Grade 2  
 BEVERLY J. EASTMAN, (Miss), Kindergarten  
 JOHN J. GALLAGHER, Remedial Reading  
 WAYNE R. HARVEY, Grade 6  
 HELEN B. HAUBRICH, (Mrs.), Grade 5  
 HELEN C. HILDRETH, (Mrs.), Grade 2  
 BARBARA S. HUNTLEY, (Mrs.), Grade 1  
 GRETCHEN H. JUDD, (Mrs.), Grade 3  
 WAYNE A. MILLER, Grade 5  
 BRUCE G. MITCHELL, Assistant Principal, Grade 6  
 RUTH NORTON, (Mrs.), Music  
 MARY C. SIMONDS, (Mrs.), Grade 3  
 KATHLEEN M. SWANBERG, (Mrs.), Grade 4  
 CAROLYN I. TROTTER, (Miss), Grade 5  
 JEAN T. WALSH, (Mrs.), Grade 3  
 MARJORIE F. ZAVOROTNY, (Mrs.), Grade 4

\* \* \*

School Nurse

BERTHA C. BRADBURY, R. N. (Mrs.)

Truant Officer

MICHAEL F. BOLDEN

\* \* \*

Custodians

MICHAEL F. BOLDEN

ANDREW J. PADUCHAK

FRANCIS L. SMART

\* \* \*

Transporters

GUY X. BOUCHIE AND SON

DEXTER K. ROYCE

\* \* \*

Budget Committee

RICHARD S. JOHNSON

Term Expires 1969

ROBERT F. DELANO

Term Expires 1970

GENIE MAY GARFIELD, (Mrs.)

Term Expires 1970

CATHERINE SPRAGUE, (Mrs)

Term Expires 1971

CLIFTON WRIGHT

Term Expires 1971

\* \* \*

Cooperative School District Planning Committee

CHARLES H. BUTTERFIELD

GENIE MAY GARFIELD, (Mrs)

RICHARD S. JOHNSON

**THE STATE OF NEW HAMPSHIRE**

To the Inhabitants of the School district in the town of Hinsdale qualified to vote in district affairs:

You are hereby notified to meet at the Hinsdale High School in said district on the fourteenth day of March, 1969, at 8:00 o'clock in the afternoon, to act upon the following subjects:

1. To choose a Moderator for the coming year.
2. To choose a Clerk for the ensuing year.
3. To choose a Member of the School Board for the ensuing three years.
4. To choose a Treasurer for the ensuing year.
5. To determine and appoint the salaries of the School Board and Truant Officer, and fix the compensation of any other officers or agent of the district.
6. To hear the reports of Agents, Auditors, Committees, or Officers chosen, and pass any vote relating thereto.
7. To choose Agents, Auditors and Committees in relation to any subject embraced in this warrant.
8. To see what sum of money the district will vote to raise and appropriate for the support of schools, for the salaries of school district officers and agents and for the payment of statutory obligations of the district.
9. To see if the district will vote to authorize the School Board to make application for and to accept, on behalf of the district, any or all grants or other funds for educational purposes which may now or hereafter be forthcoming from the United States Government or from the State of New Hampshire.

10. To see if the school district will vote to hereafter use a check list for the election of its officers, beginning with the 1970 annual school district meeting, and will adopt as its school check list the Town check list, as provided in RSA 197:12a, as inserted by Laws of 1957, Chapter 57.
11. To see if the district will vote to raise and appropriate the sum of five thousand dollars (\$5,000.00) for the purpose of authorizing the School Board to secure the services of an architect in order to provide preliminary plans and cost estimates for erecting additions to the present high school and elementary school buildings, and for reconstructing or altering the present school buildings, or take any action thereon.
12. To see what sum of money the district will raise and appropriate for the purpose of erecting additions to the present high school and elementary school buildings, and for reconstructing or altering the present school buildings for the same purposes, and for the further purpose of furnishing the same with equipment of a lasting character; and in order to provide funds for such purposes, to authorize the School Board to issue and sell notes or bonds in the name of and on the credit of the district under and in accordance with the Municipal Finance Act and any amendments thereto; and to delegate to the School Board authority to fix the date, maturities, denominations, the interest rate, or discount rate in the case of notes, and to provide for the sale thereof, and to take such other action in respect thereto as may be necessary or advisable, all in accordance with the laws of the State of New Hampshire.
13. To see if the district will authorize the School Board to execute any and all contracts or agreements necessary or advisable in connection with the construction of additions to the present high school and elementary school buildings, and for reconstructing or altering the present school buildings and in connection with furnishing the same with equipment of a lasting character, or take any action thereon.

14. To see what sum of money the district will raise and appropriate for the purpose of paying the principal and interest during the 1969-70 fiscal year of the district on notes or bonds issued for the purpose of providing funds to construct an addition to the present high school and elementary school buildings, and to reconstruct or alter such present school buildings, and to furnish the same with equipment of a lasting character, or take any action thereon.
15. To transact any other business which may legally come before this meeting.

Given under our hands at said Hinsdale this 13th day of February, 1969

CHARLES H. BUTTERFIELD  
GRACE WORDEN  
ANTONIO NAPPI

A true copy of Warrant -- Attest:

CHARLES H. BUTTERFIELD  
GRACE WORDEN  
ANTONIO NAPPI

**HINSDALE SCHOOL DISTRICT BUDGET  
EXPENDITURES**

PURPOSE OF APPROPRIATION	1967-68	1968-69	1969-70
<b>100. Administration</b>			
100. Salaries of district officers. . . . .	\$ 820.00	\$ 820.00	\$ 820.00
135. Contracted services	175.00	325.00	385.00
190. Other expenses	509.46	225.00	555.00
<b>200. Instruction</b>			
210. Salaries	277,516.36	308,846.00	356,502.00
215. Textbooks	4,039.40	5,000.00	5,000.00
220. Library & audiovisual materials	1,885.58	3,500.00	3,500.00
230. Teaching supplies	10,656.28	8,850.00	9,425.00
235. Contracted services	524.70	450.00	5,000.00
290. Other expenses	1,688.76	2,050.00	2,080.00
<b>300. Attendance Services</b>	50.00	60.00	70.00
<b>400. Health Services</b>	1,850.00	2,750.00	2,900.00
<b>500. Pupil Transportation</b>	14,700.00	16,000.00	17,000.00
<b>600. Operation of Plant</b>			
610 Salaries	15,118.17	15,700.00	16,400.00
630 Supplies	2,795.67	2,800.00	3,000.00
635 Contracted services	184.00	300.00	200.00

640. Heat	5,782.63	5,000.00	5,800.00
645. Utilities	6,376.26	5,400.00	6,700.00
690. Other expenses	53.08	100.00	100.00
<b>700. MAINTENANCE OF PLANT</b>	<b>4,999.85</b>	<b>6,965.00</b>	<b>7,150.00</b>
<b>800. FIXED CHARGES</b>			
850. Employee retirement and F.I.C.A.	16,855.32	22,523.00	23,391.00
855. Insurance	4,231.00	4,200.00	4,500.00
<b>900. SCHOOL LUNCH AND SPECIAL MILK PROGRAM</b>	<b>10,807.18</b>	<b>7,500.00</b>	<b>9,150.00</b>
<b>1000. STUDENT-BODY ACTIVITIES</b>	<b>4,707.50</b>	<b>7,095.00</b>	<b>7,598.00</b>
<b>1200. CAPITAL OUTLAY</b>			
1265. Sites	\$ 200.00	\$	\$
1266. Buildings	537.00	1,155.00	705.00
1267. Equipment	6,256.71	5,800.00	5,200.00
<b>1300. DEBT SERVICE</b>			
1370. Principal of debt	36,000.00	36,000.00	36,000.00
1371. Interest on debt	15,382.50	14,167.50	12,952.50
<b>1477. OUTGOING TRANSFER ACCOUNTS IN STATE</b>			
1477.1 Tuition			1,260.00
1477.3 Supervisory union expenses	13,163.00	12,258.61	14,790.00
<b>1479. EXPENDITURES TO OTHER THAN PUBLIC SCHOOLS</b>			<b>490.00</b>
<b>TOTAL APPROPRIATIONS</b>	<b>\$457,665.41</b>	<b>\$495,940.11</b>	<b>\$558,623.50</b>



**ESTIMATED REVENUES**

	1967-68	1968-69	1969-70
Unencumbered balance	\$ 18,353.29	\$ 1,484.27	\$ 1,000.00

**REVENUE FROM STATE SOURCES**

Sweepstakes	5,539.38	3,706.78	4,700.00
Foundation Aid	57,196.41	79,968.74	80,191.00
School Building Aid		11,151.33	11,151.00
Driver Education	680.00	700.00	700.00
Intellectually Retarded	996.00	1,000.00	1,000.00
Other Revenue from State Sources	51.72		

**REVENUE FROM FEDERAL SOURCES:**

NDEA - Title III	1,320.15	100.00	500.00
Vocational Education	543.24	500.00	500.00
School Lunch and Special School Milk Program	6,442.14	4,500.00	6,000.00
ESEA - Title I	4,068.45	5,000.00	5,500.00
Other Revenue from Federal Sources	896.25		

**FINANCIAL REPORT OF THE HINSDALE SCHOOL DISTRICT**  
**For the Fiscal Year July 1, 1967 to June 30, 1968**

**RECEIPTS**

**REVENUE FROM LOCAL SOURCES**

Taxation and appropriations Received	
Taxes Received from School District Levies	
Current Appropriation	\$360,771.71

Total                      \$360,771.71

Other Revenue from Local Sources	
Earnings from Permanent Funds & Endowments	1,125.00
Other Revenue from Local Sources	<u>174.51</u>

Total 1,299.51

**REVENUE FROM STATE SOURCES**

Foundation Aid	57,196.41
Driver Education	680.00
Intellectually Retarded	996.00
Sweepstakes	5,539.38
Other Revenue from State Sources	<u>51.72</u>

Total 64,463.51

**REVENUE FROM FEDERAL SOURCES**

National Defense Education Act	
Title 114	1,320.15
Vocational Education	543.24
School Lunch & Special Milk Program	6,442.14
Public Law 89-10	
Title 1	4,068.45
Other Revenue from Federal Sources	<u>896.25</u>

Total 13,270.23

**SALE OF SCHOOL PROPERTY AND INSURANCE ADJUSTMENTS**

Sale of Equipment	62.50
-------------------	-------

Total 62.50

**TOTAL NET RECEIPTS FROM ALL SOURCES**

                     \$439,867.46

Cash on Hand at Beginning of Year, July 1, 1967

General Fund

\$ 18,353.29

Total

18,353.29

**GRAND TOTAL NET RECEIPTS**

458,220.75

**EXPLANATION OF DIFFERENCE BETWEEN NET (ACTUAL)  
EXPENDITURES AND GROSS TRANSACTIONS**

**A. RECEIPTS**

Total Net Receipts Plus Cash on Hand  
July 1, 1967. (Agrees with "Grand  
Total Net Receipts")

\$458,220.75

Receipts Recorded under item 60

238.35

Receipts Reduced by Expenditures Re-  
corded in the 1900 Series

Expenditures Reduced by Receipts Re-  
corded in item 60

238.35

**TOTAL GROSS RECEIPTS**

\$458,459.10

**B. EXPENDITURES**

Total New Expenditures Plus Cash on Hand  
June 30, 1968. (Agrees with "Grand  
Total Net Expenditures")

\$458,220.75

Expenditures Recorded in the 1900  
Series

\$458,459.10

**TOTAL GROSS EXPENDITURES**

**GRAND TOTAL NET RECEIPTS")**

**(GRAND TOTAL NET EXPENDITURES")**

## BALANCE SHEET - JUNE 30, 1968

ASSETS		LIABILITIES
Cash on Hand June 30, 1968	\$ *****	
General Fund	555.34	
Accounts Due to District	*****	Accounts Due to District *****
From State (Building Aid)	11,151.33	Outstanding Invoices 6,521.07
		Davison Scholarship 187.50
		Retirement 3,513.83
		Notes and Bonds Outstanding 427,000.00
TOTAL ASSETS	11,706.67	TOTAL LIABILITIES
Net Debt (Excess of Liabilities Over Assets)	425,515.73	437,222.40
GRAND TOTAL	437,222.40	GRAND TOTAL 437,222.40

EXPENDITURES		Total Amt.	Elem. School	App. Jr. High	High School
<b>100 ADMINISTRATION</b>					
Salaries for Administration					
District Officer	\$ 820.00	\$ 503.48	\$ 108.24	\$ 208.28	
Contracted Services	175.00	107.45	23.10	44.45	
Other Expenses	509.46	312.81	67.25	129.40	
District Officers					
<b>200 INSTRUCTION</b>					
Salaries					
Principals	\$17,200.00	\$ 8,600.00	\$ 3,010.03	\$ 5,589.97	
Teacher Consultants & Supervisors	6,399.17	6,099.69	299.48		
Teachers	238,487.13	119,322.28	27,807.95	91,356.90	
Other instructional Staff	12,521.56		4,206.54	8,315.02	
Secretarial and Clerical Assts.	2,908.50	1,280.00	569.72	1,058.78	
Textbooks	4,039.40	1,570.90	300.37	2,168.13	
School Libraries & Audiovisual Mat.	1,885.58	409.57	632.69	843.32	
Teaching Supplies	10,656.28	3,870.24	2,008.72	4,777.32	
Contracted Services	524.70	450.00	39.30	35.40	
Other Expenses	1,688.76	521.19	337.47	830.10	

**300 ATTENDANCE SERVICES**

Salaries 50.00 30.00 7.00 13.00

**400 HEALTH SERVICES**

Salaries 1,850.00 1,110.08 258.89 481.03

**500 PUPIL TRANSPORTATION**

Contracted Services 14,700.00 9,510.90 1,514.10 3,675.00

**600 OPERATION OF PLANT**

Salaries 15,118.17 7,856.64 2,454.05 4,807.48  
 Supplies, Except Utilities 2,795.67 1,302.93 468.29 1,024.45  
 Contracted Services 184.00 127.20 19.84 36.96  
 Heat for Buildings 5,782.63 2,530.45 1,105.73 2,146.45  
 Utilities, Except Heat 6,376.26 2,504.45 1,322.12 2,549.69  
 Other Expenses 53.08 17.50 12.45 23.13

**700 MAINTENANCE OF PLANT**

Replacement of Equipment 1,261.41 1,240.45 8.38 12.58  
 Repairs of Equipment 38.66 21.05 6.06 11.55  
 Contracted Services 2,949.06 1,393.62 357.94 1,197.50  
 Repairs to Buildings 744.42 316.66 144.56 283.20  
 Other Expenses 6.30 6.30

EXPENDITURES	Total Amount	Elem. School	App. Jr. High	High School	Gen. Expense
<b>800 FIXED CHARGES</b>					
School District Contributions to Employee Retirement	\$ 4	\$	\$	\$	
State Employees' Retirement System	229.31	114.66	38.98	75.67	
Teachers' Retirement System	8,243.97	4,243.99	1,018.55	3,225.43	
Federal Insurance Cont. Act. (F.I.C.A.)					
	8,138.04	4,069.03	1,024.32	3,044.69	
Insurance	4,231.00	1,735.18	523.26	1,972.56	
<b>900 SCHOOL LUNCH AND SPECIAL MILK PROGRAM</b>					
Salaries	2,850.00	1,710.08	399.01	740.91	
Expenditures and Transfers of Monies					
Federal Monies	6,857.18	3,884.78	906.45	2,065.95	
District Monies	1,100.00	660.00	154.00	286.00	
<b>1000 STUDENT BODY ACTIVITIES</b>					
Salaries	2,450.00		315.40	2,134.60	
Expenditures and Transfers of Monies	2,257.50		80.00	2,177.50	
<b>1200 CAPITAL OUTLAY</b>					
Buildings	537.00				537.00
Equipment	6,256.71				6,256.71



	Total Amount	Elem. School	App. Jr. High	High School	General Expenses
<b>1300 DEBT SERVICE FROM CURRENT MONIES</b>					
Principal of Debt	36,000.00				36,000.00
Interest on Debt	15,382.50				15,382.50
<b>TOTAL EXPENSES FORWARDED</b>	<b>\$ 444,502.41</b>	<b>\$ 187,433.56</b>	<b>\$ 51,550.24</b>	<b>\$ 147,342.40</b>	<b>\$ 58,176.21</b>
<b>1400 OUTGOING TRANSFER ACCOUNTS</b>					
Expenditures to Other School Districts, Public Academics, or Administrative Units in the State					
District Share of Supervisory Union Expenses	13,163.00	8,082.08	1,737.52	3,343.40	
<b>TOTAL NET EXPENDITURES FOR ALL PURPOSES</b>	<b>\$457,665.41</b>	<b>\$195,515.64</b>	<b>\$53,287.76</b>	<b>\$150,685.80</b>	<b>\$ 58,176.21</b>
<b>CASH ON HAND AT END OF YEAR, June 30, 1968</b>					
General Fund	555.34				
<b>GRAND TOTAL NET EXPENDITURES</b>	<b>\$458,220.75</b>				

**STATUS OF SCHOOL NOTES AND BONDS**

1. Name of Building or Project for Which Notes or Bonds Were Issued.	Hinsdale Elem. Add.	Hinsdale High School	High School Addition	TOTAL
2. Outstanding at Beginning of Year	\$53,000.00	\$190,000.00	\$220,000.00	\$463,000.00
3. Issued During Year				
4. Total	53,000.00	190,000.00	220,000.00	463,000.00
5. Payments of Principal of Debt	6,000.00	15,000.00	15,000.00	36,000.00
6. Notes and Bonds Outstanding at End of Year	47,000.00	175,000.00	205,000.00	427,000.00

**REPORT OF THE SALARIES OF THE  
SUPERINTENDENT AND ASSISTANT SUPERINTENDENTS**

State of New Hampshire . . . . .	\$10,400.00
Hinsdale School District . . . . .	5,738.00
Monadnock Regional School District . . . . .	16,563.00
Winchester School District . . . . .	4,799.00
	\$37,500.00

**HINSDALE SCHOOL LUNCH PROGRAM****FINANCIAL STATEMENT**

July 1, 1967 to June 30, 1968

BEGINNING BALANCE	July 1, 1967	\$ 574.82
<b>RECEIPTS</b>		
Lunch Sales - Children	\$24,357.80	
Lunch Sales - Adults	2,098.00	
Reimbursements	7,500.00	
District Appropriation	1,100.00	
Miscellaneous Cash	1,712.16	\$36,768.63
<b>TOTAL RECEIPTS</b>		<b>\$37,343.45</b>
<b>EXPENDITURES</b>		
Food	\$24,894.69	
Labor	9,921.55	
Equipment	24.05	
All Other Expenditures	228.22	
<b>TOTAL EXPENDITURES</b>		<b>\$35,068.51</b>
<b>BALANCE - June 30, 1968</b>		<b><u>2,274.94</u></b>

**BALANCE SHEET****Fiscal Year Ended June 30, 1968****ASSETS**

Cash in Bank	\$2,274.94
Reimbursement due Program	310.57
Inventory - June 30	679.84
<b>TOTAL ASSETS</b>	<b>\$3,265.35</b>

**LIABILITIES**

<b>TOTAL LIABILITIES</b>	<b>\$ None</b>
Working Capital	<u>\$3,265.35</u>

TOTAL LIABILITIES AND  
WORKING CAPITAL \$3,265.35

-----  
OTHER PROGRAM RESOURCES:

USDA COMMODITIES RECEIVED (Wholesale Value) \$6,766.87

DONATIONS: FOOD \$6.50

EQUIPMENT \$900.00 (USDA Contributions)

## MAINTENANCE

Mr. Bolden and his staff should be commended on the amount of work accomplished during our summer maintenance program. Apart from the normal cleaning and repairing of our two buildings, the custodial staff was able to completely paint at the Elementary School, six class-rooms, three corridors, two toilet areas, the cafeteria ceiling and the Principals office.

We also found it necessary to completely rebuild and paint our baseball backstop.

In conclusion, I would like to thank the School Board, the Faculty, Townspeople and the Superintendents for their support in our continued and constant effort to provide the best possible education for Hinsdale's youth.

Respectfully submitted,

Richard McCarthy  
Principal of Hinsdale High School

REPORT OF SCHOOL DISTRICT TREASURER

for the

Fiscal Year July 1, 1967 to June 30, 1968

SUMMARY

Cash on Hand July 1, 1967 (Treasurer's bank Balance)	\$ 18,353.29
Received from Selectmen	
Current Appropriation	\$360,771.71
Revenue from State Sources	64,463.51
Revenue from Federal Sources	13,270.23
Receiveda	
Received as Income from Trust Funds	1,125.00
Received from All Other Sources	475.36
<b>TOTAL RECEIPTS</b>	<b>\$440,105.81</b>
Total Amount Available for Fiscal Year (Balance and Receipts)	458,459.10
Less School Board Orders Paid	457,903.76
<b>BALANCE ON HAND JUNE 30, 1968 (Treasurer's Bank Balance)</b>	<b>555.34</b>

JULY 15, 1968

MARJORIE F. ZAVOROTNY,  
District Treasurer

## DETAILED STATEMENT OF RECEIPTS

Date	From Whom	Description	Amount
July			
29	State Treasurer	June lunch & milk	\$ 382.54
29	Vt. Bank & Trust Company	Davison Scholarship	1,125.00
31	Town	Appropriation	15,000.00
Aug.			
16	State Treasurer	Driver Education reimburs- ment	200.00
Sept.			
11	Town	Appropriation	12,000.00
20	Town	Appropriation	10,000.00
20	State Treasurer	Fondation Aid	28,598.21
Oct.			
9	Supervisory Union No. 25	Share of 6/30/67 balance	174.51
23	Town	Appropriation	25,000.00
26	Town	Appropriation	15,000.00
26	Hinsdale High School	Telephone refund	12.00
31	Town	Appropriation	15,000.00
Nov.			
3	Winchester School District	Sale of office equipment	62.50
14	Town	Appropriation	16,000.00
27	Town	Appropriation	15,000.00
Dec.			
11	Town	Appropriation	15,000.00
16	State Treasurer	Foundation Aid	28,598.20
20	State Treasurer	Sweepstakes	5,539.38
27	Town	Appropriation	15,000.00
Jan.			
5	State Treasurer	Sept. lunch & milk	602.76
5	State Treasurer	Oct. lunch & milk	731.56
16	Town	Appropriation	15,000.00
30	State Treasurer	ESEA - Title I	1,143.45
31	Town	Appropriation	15,000.00
Feb.			
1	Mary Hitchcock Mem. Hospital	Scholarship refund	187.50
1	State Treasurer	Nov. lunch & milk	729.36
1	Hinsdale High School	Telephone refund	4.60
6	State Treasurer	Dec. lunch & milk	552.32



13	Town	Appropriation	20,000.00
28	Town	Appropriation	15,000.00
March			
8	State Treasurer	Jan. lunch & milk	721.04
12	Town	Appropriation	15,000.00
27	Temple Insurance Agency	Reimbursement - door damage	23.00
27	Town	Appropriation	15,000.00
April			
3	Hinsdale High School	Telephone refund	3.05
4	State Treasurer	Driver Education reimburse- ment	480.00
10	State Treasurer	Feb. lunch & milk	555.80
15	Town	Appropriation	45,000.00
23	Hinsdale High School	Telephone	8.20
May			
7	Town	Appropriation	\$15,000.00
15	Town	Appropriation	2,000.00
17	State Treasurer	March lunch & milk	750.24
23	Town	Appropriation	16,000.00
June			
5	State Treasurer	ESEA - Title I	2,925.00
5	Town	Appropriation	15,000.00
10	State Treasurer	School Lunch non-food assistance	896.25
10	Town	Appropriation	19,771.71
15	State Treasurer	April lunch & milk	630.72
20	State Treasurer	Home Economics reimburse- ment	543.24
28	State Treasurer	May lunch & milk	785.80
28	Monadnock Regional School District	NDEA - Title III	1,320.15
30	State Treasurer	Aid-Physically handicapped	51.72
30	State Treasurer	Aid-Intellectually Retarded	996.00
TOTAL RECEIPTS DURING YEAR			\$ 440,105.81



**LOCAL REVENUE EXCEPT TAXES:**

Trust Fund Income	1,125.00	1,000.00	1,000.00
Other Revenue	237.01		
<b>TOTAL REVENUES</b>	<b>\$ 97,449.04</b>	<b>\$ 109,111.12</b>	<b>\$ 112,242.00</b>

**DISTRICT ASSESSMENT RAISED OR TO  
BE RAISED BY PROPERTY TAXES**

	\$360,771.71	\$386,828.99	\$446,381.50
<b>TOTAL APPROPRIATIONS</b>	<b>\$458,220.75</b>	<b>\$495,940.11</b>	<b>\$558,623.50</b>

CHARLES H. BUTTERFIELD  
GRACE WORDEN  
ANTONIO NAPPI

School  
Board

### HINSDALE SCHOOL DISTRICT

\$119,000.00 Hinsdale School District, Hinsdale, New Hampshire, 3% School Bonds dated June 15, 1965, Principal and semi-annual interest payable at the Merchants National Bank of Boston

<u>Date Due</u>	<u>Principal</u>	<u>Interest</u>	<u>Total</u>
December 15, 1968		\$ 705.00	\$ 705.00
June 15, 1969	6,000.00	705.00	6,705.00
December 15, 1969		615.00	615.00
June 15, 1970	6,000.00	615.00	6,615.00
December 15, 1970		525.00	525.00
June 15, 1971	6,000.00	525.00	6,525.00
December 15, 1971		435.00	435.00
June 15, 1972	6,000.00	435.00	6,435.00
December 15, 1972		345.00	345.00
June 15, 1973	6,000.00	345.00	6,345.00
December 15, 1973		255.00	255.00
June 15, 1973	6,000.00	255.00	6,255.00
December 15, 1974		165.00	165.00
June 15, 1975	6,000.00	165.00	6,165.00
December 15, 1975		75.00	75.00
June 15, 1976	5,000.00	75.00	5,075.00
	<u>\$47,000.00</u>	<u>\$6,240.00</u>	<u>\$53,240.00</u>

### HINSDALE SCHOOL DISTRICT

Schedule of Principal and Semi-annual Interest Payments at 3.70% on High School Construction Bond Issue of November 1, 1961, in original principal amount of \$265,000.00 payable at the National Shawmut Bank of Boston

<u>Date Due</u>	<u>Principal</u>	<u>Interest</u>	<u>Total</u>
November 1, 1968	\$15,000.00	\$3,237.50	\$18,237.50
May 1, 1969		2,960.00	2,960.00
November 1, 1969	15,000.00	2,960.00	17,960.00
May 1, 1970		2,682.50	2,682.50
November 1, 1970	15,000.00	2,682.50	17,682.50
May 1, 1971		2,405.00	2,405.00
November 1, 1971	15,000.00	2,405.00	17,405.00
May 1, 1972		2,127.50	2,127.50
November 1, 1972	15,000.00	2,127.50	17,127.50
May 1, 1973		1,850.00	1,850.00
November 1, 1973	15,000.00	1,850.00	16,850.00
May 1, 1974		1,572.50	1,572.50
November 1, 1974	15,000.00	1,572.50	16,572.50
May 1, 1975		1,295.00	1,295.00
November 1, 1975	15,000.00	1,295.00	16,295.00
May 1, 1976		1,017.50	1,017.50
November 1, 1976	15,000.00	1,017.50	16,017.50
May 1, 1977		740.00	740.00
November 1, 1977	15,000.00	740.00	15,740.00
May 1, 1978		462.50	462.50
November 1, 1978	15,000.00	462.50	15,462.50
May 1, 1979		185.00	185.00
November 1, 1979	10,000.00	185.00	10,185.00
	<u>\$175,000.00</u>	<u>\$37,832.50</u>	<u>\$212,832.50</u>

## HINSDALE SCHOOL DISTRICT

### High School Addition

Schedule of principal and semi-annual interest payments at 3.20% on High School Addition Bond issue of May 1, 1965, in the original principal amount of \$250,000.00 payable at the National Shawmut Bank of Boston

<u>Date Due</u>	<u>Principal</u>	<u>Interest</u>	<u>Total</u>
November 1, 1968	\$	\$3,280.00	\$ 3,280.00
May 1, 1969	15,000.00	3,280.00	18,280.00
November 1, 1969		3,040.00	3,040.00
May 1, 1970	15,000.00	3,040.00	18,040.00
November 1, 1970		2,800.00	2,800.00
May 1, 1971	15,000.00	2,800.00	17,800.00
November 1, 1971		2,560.00	2,560.00
May 1, 1972	15,000.00	2,560.00	17,560.00
November 1, 1972		2,320.00	2,320.00
May 1, 1973	15,000.00	2,320.00	17,320.00
November 1, 1973		2,080.00	2,080.00
May 1, 1974	15,000.00	2,080.00	17,080.00
November 1, 1974		1,840.00	1,840.00
May 1, 1975	15,000.00	1,840.00	16,840.00
November 1, 1976		1,600.00	1,600.00
May 1, 1976	15,000.00	1,600.00	16,600.00
November 1, 1976		1,360.00	1,360.00
May 1, 1977	15,000.00	1,360.00	16,360.00
November 1, 1977		1,120.00	1,120.00
May 1, 1978	15,000.00	1,120.00	16,120.00

November 1, 1978		880.00	880.00
May 1, 1979	15,000.00	880.00	15,880.00
November 1, 1979		640.00	640.00
May 1, 1980	15,000.00	640.00	15,640.00
November 1, 1980		400.00	400.00
May 1, 1981	15,000.00	400.00	15,400.00
November 1, 1981		160.00	160.00
May 1, 1982	10,000.00	160.00	10,160.00
	<u>205,000.00</u>	<u>48,160.00</u>	<u>253,160.00</u>

## REPORT OF THE ELEMENTARY SCHOOL PRINCIPAL

The following is the annual report of the Hinsdale Elementary School.

### ENROLLMENT

Opening day enrollment at the elementary school in September of this school year was 489, an increase of 44 children over the previous year's figure. It should be noted that on October 22, this enrollment had increased to 493 and as of the date of this report is at 479. Our net gain is represented by a figure between 34 and 48. Generally speaking, the additional enrollment is equivalent to slightly more than one full class load. This enrollment growth corresponds closely with the growth experienced last school year.

Pupil Distribution Chart as of October 1968

K	AM	K	PM	S	1A	1B	1C	2A	2B	2C	3A	3B	3C	4A	4B	5A	5B	5C	6A	6B
35	33	6	26	26	25	23	24	23	25	24	25	31	31	25	26	26	30	29		

Kindergarten class size continues to far exceed the recommended 20 per session and class size in grades 4 and 6 are higher than suggested. Mention should be made of the fact that all available teaching space is now being utilized at the elementary school and it will not be possible to expand the teaching staff next fall thus undoubtedly resulting in large classes in either grades 4 and 6 or in grades 5 and 6 depending on the assignment of the existing staff.

### PERSONNEL

Mrs. Ellen Brouillette, a graduate of Keene State College, joined our staff in 1968 as our special education teacher.

Mrs. Gretchen Judd, a 1968 graduate of Keene State College, who did her student teaching under Mrs. Hildreth last year, became a teacher in Grade 3 this fall.

Miss Carolyn Trotter, a graduate of Concordia Teacher's College, joined us as a teacher in Grade 5 at the start of the school year.



Mr. Wayne Miller who graduated from Nichols College and also attended Southern Connecticut State College became a 5th grade teacher filling the opening created by the beginning of a third section on that level.

### CURRICULUM

In order to better utilize the results from our school-wide testing, all achievement and intelligence testing was completed at the beginning of the school year thus making it possible for teachers to use the information gained as to strengths or weaknesses in individuals or entire classes as they plan and direct class learning activities during the year.

In the area of reading we have added extensively to our basic reading program published by Scott Foresman. The Open Highways and Wide Horizon materials have extended the breadth of our offerings and have made it possible to adjust materials more closely to the needs of our children.

In Language Arts we began in Grade 3 the linguistic approach to the teaching of English. The Roberts English series will be added to an additional grade each year until all grade levels are involved.

Both of these changes have been made in conjunction with our high school in an effort to coordinate the curriculum of the two schools. Thus, programs started in the elementary school may be continued into the high school for added effectiveness.

I take this opportunity to express my sincere thanks to the entire staff for their cooperation and dedicated work in behalf of boys and girls. It continues to be a pleasure working with the staff, parents and townspeople in the cause of better educational opportunities for the children in the Hinsdale School District.

Respectfully submitted,

CARROLL K. DUNHAM  
Principal

## REPORT OF THE HIGH SCHOOL PRINCIPAL

To the Superintendent:

I am pleased to present to you this Annual Report of Hinsdale High School for the past Calendar Year.

### GRADUATES

Our 1968 graduating class totaled thirty-six students. Specifically, the following people received their Diplomas.

Barrett, Lyman Marvin	O'Neill, Judith Anne
Berthiaume, Judith Ann	Pardee, Joseph Edmond
Bordner, Stephen John	Passeneau, Yvette Anne
Brooks, Gerald Robert	Pelloni, John Peter
Copeland, Grover Albert	Phillips, Cynthia Jane
Duranty, David John	Pickett, Mary Jane
Ebbighausen, Donna Marie	Rideout, Patricia Ann
Field, George Everett	Rizzi, Michele Carmella
Finnell, Ronald Joseph	Royce, Dexter Kenneth
Gauthier, Christopher Joel	Schill, Robert Paul
Gormly, Ilene Teresa	Sharpe, Juanita Fairey
Hastings, Wayne Robert	Stebbins, Toni Jean
Jaquith, Suzanne Marie	Tiedman, Carolun Monika
Kemp, Rebecca	Willette, Tela Ann
Liimatainen, John Charles	Williams, Jackson Lincoln
Mathewson, Bernard Alfred	Winslow, David Wayne
McCormick, Ellen Margaret	Young, Ronald Earl
Nelson, Mark Ramsay	Robtoy, Darrell James

We are proud to state that one member of this class, Miss Ilene Gormly, was a National Merit finalist, an achievement earned by very few of New Hampshire's 1968 High School Graduates.

Statistically speaking, thirty-nine percent of this graduating class are now attending post-secondary educational institutions. Twenty-two percent are attending four year Colleges and seventeen percent are attending two year Schools.

### ENROLLMENT

At the Start of our present School year our enrollment was as follows:

7	8	9	10	11	12	Post Graduate	Total
69	53	53	55	46	58	1	335

The estimated enrollment for the Academic year 1969-70 is three hundred forty seven. The enrollment at the High School will continue to present space problems especially in the Cafeteria, Library, Science and Practical Arts areas.

### CORRICULUM

We are presently in the process of up-grading our non-academic curriculum. In the English area we have introduced in grades seven through nine, a new linguistic series for the non-academic students. The English department and the Administration has found this linguistic approach very practical for the student whose education will possible be terminal at the twelfth grade. We have also correlated the Elementary and High School Language Arts programs. We feel this will make the transition from the grade school to the Jr. High School a smoother process for the Elementary School student.

In the Science area, we have now incorporated our Science Pilot program into the ninth grade. This now gives us a complete Science sequence in grades seven, eight, and nine. We are very enthusiastic about this program and the results it has achieved.

### STAFF

Again this year our teacher turn-over was small. New staff members for the School Year 1968-69 totaled three.

Mrs. Maureen Korradi replaced our French teacher, Miss Jeanette St. Germain for the first half-year. Mrs. Korradi was in turn replaced by Miss Mary Beth, a graduate of MacMurray College in Jacksonville, Illinois.

Mr. Allan Rogers left our History department and was replaced by Miss Nancy Simons who is a University of New Hampshire graduate.

## SUPERINTENDENTS' REPORT

No effort will be made here to recount everything that has happened during the past year. By attempting to provide a brief and general resume of some highlights of the previous year, it is hoped that this will be of general interest, but if not, at least the reader's patience may not be unduly strained.

In the time since the last annual report, the energies of many people were expended in an exhaustive study of the problems facing our schools. These problems, together with recommendations for solution, were reported in detail to our citizens. The proposal, which called for two communities to join together to provide for their mutual school needs, did not meet with approval in both communities. This much is history. However, the problems which gave rise to the study in the first place, are still with us and we have now run out of alternatives. Therefore, you will be asked to authorize the School Board to engage the services of an architect to prepare plans for expanding our school facilities. The needs were thoroughly documented and presented to our citizens during the past year. All that is required now is the support of the community.

School budgets continue to climb. Increasing enrollments, teachers' salaries, and the general demand for better school programs are factors responsible for high school costs. We realize that this has not been easy on the taxpayer. We can only repeat what has been said many times before. The State should not continue to escape its responsibility for supporting public schools. Until this situation is remedied, local residents will be asked to continue their effort or else buy inferior education.

Numerous projects, put into effect during the past year, deserve attention. However, rather than attempting to enumerate them here, this will be left for more detailed explanation in the principals' reports. As for the future, there are several undertakings which ought to be considered. Another special class for older youngsters kindergarten with transportation provided, psychological and speech services, elementary library services, and the development of a reading program at the secondary level. With present overcrowding, most of these programs must wait until additional space has been provided. Again, these programs call for further effort by our local citizens in order to do as well as we can for our young people.

Never before in the history of public education has the need for public understanding and support of the local school system been so necessary. Tax levies are going up, enrollments are increasing, curriculums are expanding, and greater demands are being placed at the doorstep of the local school system almost daily. Nowadays, there is a lot of faultfinding, with our schools. Some of it is justified; much of it is uninformed. In any case, one constructive helper is worth a hundred critics, and it is help that the schools need; from parents and taxpayers, from board members, from teachers, and from the children themselves whom the schools are chiefly designed to serve.

ROGER L. SUNDSTROM

## BIRTHS

Date	Place	Baby's Name	Father's Name	Mother's Name
Jan. 5	Brattleboro			
Jan. 5	Brattleboro, Vt.	June Ellen	Eugene P. Thomas	Virginia L. McCauley
6	Brattleboro, Vt.	Jay Norman	Norman J. Bergeron	Joyce R. Esancy
8	Keene, N.H.	John David Jr.	John D. Miller	Barbara A. Chamberlain
21	Brattleboro, Vt.	Eugene Ray	Herbert L. Pike	Patricia J. Proctor
21	Keene, N.H.	Clint Peter	Gordon P. Plant, Jr.	Linda S. Brooks
26	Keene, N.H.	Deborah Anne	Kenneth E. Akeley	Carole Anne Majer
30	Brattleboro, Vt.	Rebecca Marie	Bradley C. Sanborn	Mary E. Lavender
Feb 5	Brattleboro, Vt.	Keven Woodard	Alan W. Rogers	Valerie Garland
19	Keene, N.H.	Shawn Allan	Bruce A. Clough	Carol A. Bruce
Mar 6	Brattleboro, Vt.	Keven Scott	Bruce G. Matheson	Brenda K. Barlow
9	Keene, N.H.	Susan Dale	Paul E. Courteau	Carol L. Varno
25	Brattleboro, Vt.	Carolyn Michelle	Edward D. Girroir	Mary A. Kerylow
Apr 1	Brattleboro, Vt.	Lisa Jane	Larry D. Finnell	Brenda L. Stephens
4	Brattleboro, Vt.	Tod Andrew	Robert A. Cornellier	Agnes O. Nelson
10	Brattleboro, Vt.	Paul Michael	Paul E. Roy	Susan A. Stankewich
13	Keene, N.H.	Stephen Richard	Richard J. Gunn	Dianne G. Gingras
14	Brattleboro, Vt.	Bradley Scott	Clayton P. Benjamin	Barbara A. Bouchie
16	Brattleboro, Vt.	Patricia Michelle	Leon S. Fenn	Patricia M. Olivey
May 10	Brattleboro, Vt.	Jerry Leonard	Robert D. Burke	Patricia A. Townsend
24	Brattleboro, Vt.	Wade Bruce	Wesley B. Towle	Karen D. Mitchell
26	Brattleboro, Vt.	Christopher Stephen	Stephen A. Goss	Linda A. Leclair
June 1	Brattleboro, Vt.	Mary Anne	Leslie E. Morgan	Jeanne C. LaFortune
2	Brattleboro, Vt.	Kimberly Ann	Robert F. Roberts	Linda M. Jackson
8	Brattleboro, Vt.	David William	John W. Turner	Alice L Spicer
22	Keene, N.H.	Lisa Marie	Edward E. Goodine	Sharon A. Merton
29	Brattleboro, Vt.	Wayne Matthew	Wayne M. Gagne	Grace J. Sanville
July 1	Keene, N.H.	Babett Lynn	LeRoy deBruin	Audrey E. Rohlfe
19	Townshend, Vt.	Danielle Robbin	Ernest E. Sanville	Shirley M. Bruce
20	Keene, N.H.	Roni Sue	Norman A. Miller	Paula A. Smith
28	Keene, N.H.	Ann Marie	Lester A. Lang	Beverly B. Deyo
Aug. 11	Brattleboro, Vt.	Rosarene Ann	Roland A. Page	Irene I. Hall
12	Brattleboro, Vt.	Todd Michael	Lawrence J. Enright	Linda J. Lucier
15	Brattleboro, Vt.	Norman Charles, Jr.	Norman C. Whittle	Mary A. Benoit
21	Brattleboro, Vt.	Tina Marie	Roger E. Jasienowski	Heidi Kendrick

23	Brattleboro, Vt.	Craig Steven	Jerome E. Ebbighausen	Jean A. Kerylow
25	Keene, N.H.	Kimberly Ann	Ronald E. Smith	Janice I. Walker
Sept 7	Brattleboro, Vt.	Kerry Lynn	Peter H. Stringer	Janice A. Lussier
19	Brattleboro, Vt.	Daniel Mark	Francis C. Sanderson	Lorraine E. Stanclift
22	Brattleboro, Vt.	Jaimie Andrew	Richard S. Hood, Jr.	Donna M. Wojchick
23	Brattleboro, Vt.	Heidi Lynn	David G. Aplin	Wilma A. King
26	Brattleboro, Vt.	Michael John	Lewis D. Major	Mary G. Buraczynski
Oct. 2	Brattleboro, Vt.	Saul Thomas	Henry T. Williams	Nancy C. Stanley
6	Brattleboro, Vt.	Timothy Paul	John P. Therieau	Irene M. Sanville
8	Brattleboro, Vt.	Edward John, Jr	Edward J. Wilson	Priscilla A. Reed
21	Brattleboro, Vt.	Peter Scott	George E. Stephens	Linda M. Fales
21	Keene, N.H.	Sheri Lynn	Harold G. Whittle	Florence M. Johnson
Nov 4	Brattleboro, Vt.	Julia Ann	Kenneth V. Deuso	Emily G. Shover
Nov. 9	Brattleboro, Vt.	Shane Jay	Glenn E. Roberts, Jr.	Grace J. Martin
Dec. 1	Brattleboro, Vt.	Diane Marie	Warren R. Parker	Virginia M. Fostyck
19	Brattleboro, Vt.	Joan Marie	Paul E. Donneville	Myrna L. French

## MARRIAGES

Date	Place	Name	Residence
Jan. 6	Hinsdale, N.H.	John M. Tacy Constance M. Principe	Winchester, N.H. Hinsdale, N.H.
Jan. 22	Hinsdale, N.H.	Dennis P. Herlihy Gail E. Mulhern	Middletown, N.Y. Albany, N.Y.
Jan. 27	Hinsdale, N.H.	John Steciak Carol D. Arton	New Britian, Conn. New Britian, Conn.
Jan. 31	Hinsdale, N.H.	Donald P. Cronan Deborah R. Knowles	Milford, Conn. Somers, Conn.
Feb. 3	Winchester, N.H.	David A. Walker Rebecca J. Couture	Hinsdale, N.H. Brattleboro, Vt.
Feb. 16	Brattleboro, Vt.	Donald R. Chaffee, Jr. Roberta A. Hall	Hinsdale, N.H. Brattleboro, Vt.
Feb. 18	Hinsdale, N.H.	Charles T. Plumer Peggy-Lu Jolly	Hinsdale, N.H. Rutland, Mass
Feb. 23	Hinsdale, N.H.	Raymond A. Hansen, Jr. Norma J. Dixon	Hinsdale, N.H. Hinsdale, N.H.
Mar. 15	Hinsdale, N.H.	Craig J. Redwine Maria L. Rangel	Costa Mesa, Cal. Chico, Cal.
Mar. 16	Hinsdale, N.H.	Paul F. Lozier Sandra A. Wishart	Troy, N.Y. Troy, N.Y.
Mar. 22	Keene, N.H.	Alan F. Smart Sally A. Bruce	Hinsdale, N.H. Marlboro, Vt.
April 2	W. Swanzey, N.H.	Michael G. Fernandes Jean M. Merton	Keene, N.H. Hinsdale, N.H.
April 6	Brattleboro, Vt.	Donald G. Hamilton Patricia A. Riley	Hinsdale, N.H. Brattleboro, Vt.



April 8	Hinsdale, N.H.	Michael J. Fitzgerald Anne L. Alessi	Westfield, Mass. Russell, Mass.
April 10	Fitzwilliam, N.H.	Glenn E. Roberts, Jr. Grace J. Kirkwood	Hinsdale, N.H. Hinsdale, N.H.
April 13	Hinsdale, N.H.	Kendall J. Clayton Barbara A. Winter	Saxton River, Vt. Brattleboro, Vt.
April 14	Brattleboro, Vt.	Philip S. Guyer Brenda Jock	Hinsdale, N.H. Hinsdale, N.H.
April 19	Hinsdale, N.H.	Donald W. Kerr, Jr. JoAnne V. Zywna	Keene, N.H. Hinsdale, N.H.
April 27	Hinsdale, N.H.	Thomas F. Haviland Patricia A. Britton	Pittsfield, Mass. Pittsfield, Mass.
May 2	Hinsdale, N.H.	Peter H. Stringer Janice A. Lussier	Hinsdale, N.H. Manchester, N.H.
May 4	Brattleboro, Vt.	Mannon N. Robinson, Jr. Dorothy A. Davis	Harrington, Del. Hinsdale, N.H.
May 11	Keene, N.H.	James P. Page Julia A. Nadeau	Chester, Vt. Hinsdale, N.H.
May 13	Hinsdale, N.H.	Robert Furdas Sharon E. Butkiewicz	New Britain, Conn. New Britain, Conn.
May 18	Winchester, N.H.	Harold F. Secord Linda M. Howe	Winchester, N.H. Hinsdale, N.H.
May 19	Pease Air Force Base	Joseph A. Mecheski Karen E. Brown	Hinsdale, N.H. Portsmouth, N.H.
May 23	Hinsdale, N.H.	Harold G. Boyer Erline D. Mendez	Easthampton, Mass. Easthampton, Mass.
May 25	Hinsdale, N.H.	Stanley E. Walter Jacqueline A. Sampson	New London, Conn. Rocky Hill, Conn.
May 28	Hinsdale, N.H.	Edward C. Kopec Joan M. Vassallo	Northampton, Mass. Amherst, Mass.

June 1 Hinsdale, N.H.	Roger W. Koxyra, Jr. Anne C. Chamberlin	Hinsdale, N.H. Brattleboro, Vt.
June 1 West Swanzey, N.H.	John D. Miller Barbara A. Miller	Hinsdale, N.H. Harrisville, N. H.
June 12 Hinsdale, N.H.	Anthony J. Siciliano, Jr. Kathleen Shea	Trumbull, Conn. Trumbull, Conn.
June 15 Hinsdale, N. H.	Patrick C. Eberhard 3rd Marie F. Gagne	Guilford, Vt. Guilford, Vt.
June 22 Townshend, Vt.	David G. Austin Mildred A. Rounds	Hinsdale, N.H. Townshend, Vt.
June 22 Danville, Vt.	James F. Bonnett Sherron L. Emmons	Hinsdale, N.H. Brattleboro, Vt.
June 22 Hinsdale, N.H.	John J. Abbott Dorothy L. Holley	Turners Falls, Mass. Greenfield, Mass.
June 22, Hinsdale, N.H.	Fredrick W. Bliss Cynthia J. Phillips	Hinsdale, Mass. Hinsdale, N.H.
June 24 Hinsdale, N.H.	Donald D. Lapine Paula G. Lyman	Deerfield, Mass. Greenfield, Mass.
June 29 Hinsdale, N.H.	Gordon E. Henry Linda A. Drury	Guilford, Vt. Guilford, Vt.
July 13 Vernon, Vt.	Robert A. Howe Bonnie M. Powers	Vernon, Vt. Hinsdale, N.H.
July 20 Hinsdale, N.H.	John C. Lilmatainen Toni J. Stebbins	Hinsdale, N.H. Hinsdale, N.H.
July 20 Keene, N.H.	Richard J. Tuneski Nancy L. O'Neal	New London, Conn. Hinsdale, N.H.
July 24 Hinsdale, N.H.	Lee Barbaro Edna F. Egan	Quincy, Mass. Hingham, Mass.
July 24 Hinsdale, N.H.	Pablo C. Rivera Viola K. Clement	Greenfield, Mass. Greenfield, Mass

July 27	Hinsdale, N.H.	Arthur H. Bergeron Viola F. Poole	Hinsdale, N.H. Chelmsford, Mass.
Aug. 3	Keene, N.H.	John V. Buraczynski Alice R. Richmond	Hinsdale, N.H. Hinsdale, N.H.
Aug. 3	Brattleboro, Vt.	Earle A. Barnard, Jr. Rebecca Ellingwood	Hinsdale, N.H. Spofford, N.H.
Aug. 3	Hinsdale, N.H.	James G. Krause Barbara A. Farnsworth	Hinsdale, N.H. Hinsdale, N.H.
Aug. 10	Hinsdale, N.H.	Henry H. Sumner Claire L. Fournier	Putney, Vt. Hinsdale, N.H.
Aug. 10	Hinsdale, N.H.	Edward C. Brooks 3rd Lauren H. Gold	New Haven, Conn. New Haven, Conn.
Aug. 17	Hinsdale, N.H.	Bruce A. Bassett Shirley L. Liimatainen	Holyoke, Mass. Northampton, Mass.
Aug. 17	Winchester, N.H.	Leslie H. Farrin Eila B. Earley	Hinsdale, N.H. Hinsdale, N.H.
Aug. 24	Hinsdale, N.H.	Dennis A. Bruce Carol A. Paquette	Hinsdale, N.H. Hinsdale, N.H.
Aug. 24	Hinsdale, N.H.	Lyman M. Barrett Beverly J. Frazier	Hinsdale, N.H. Hinsdale, N.H.
Aug. 31	Winchester, N.H.	Gary L. Mitchell Doris A. Maynard	Hinsdale, N.H. Winchester, N.H.
Sept. 3	Hinsdale, N.H.	Richard F. Wright Elizabeth C. Derosia	Greenfield, Mass. Greenfield, Mass.
Sept. 28	Hinsdale, N.H.	Vincent N. Crown Michele C. Rizzi	Hinsdale, N.H. Hinsdale, N.H.
Oct. 4	Hinsdale, N.H.	Donald A. Daigle Phyllis M. McLean	Tolland, Conn. Wales, Mass.
Oct. 5	Brattleboro, Vt.	Frank Wojchick Priscilla S. Atkins	Hinsdale, N.H. Brattleboro, Vt.

Oct. 24	Hinsdale, N.H.	Walter J. Boyko Josephine H. Bartak	Belchertown, Mass. W. Deerfield, Mass.
Oct. 25	Brattleboro, Vt.	Earl C. Wilson, Jr. Pamela S. Truax	Hinsdale, N.H. Hinsdale, N.H.
Oct. 30	Brattleboro, Vt.	William W. White Katherine C. Mellen	Hinsdale, N.H. Brattleboro, Vt.
Oct. 30	Hinsdale, N.H.	William A. Cooper Carol H. Harding	Keene, N.H. Hinsdale, N.H.
Nov. 1	Hinsdale, N.H.	Glenn W. Gibbons Shirley B. Smith	Hinsdale, N.H. Hollis, Maine
Nov. 9	Brattleboro, Vt.	Theron C. Merchant Meline I Wirin	Hinsdale, N.H. Middletown, Conn.
Nov. 23	Hinsdale, N. H.	Kenneth L. Frego Linda J. Siskavich	Hinsdale, N.H. Hinsdale, N.H.
Nov. 30	Hinsdale, N.H.	Dennis J. Dube Barbara A. Stone	Hinsdale, N.H. Hinsdale, N.H.
Dec. 11	Hinsdale, N.H.	Robert J. Sonsini Lilliam A. DiMaso	W. Springfield, Mass Poughkeepsie, N.Y.
Dec. 14	Hinsdale, N.H.	Harry N. Hefflon Edith R. Bailey	Amherst, Mass Greenfield, Mass.
Dec. 19	Hinsdale, N.H.	Robert J. Spry Louise B. Thompson	Hyde Park, Mass. Sunderlund, Mass.
Dec. 24	Hinsdale, N.H.	Thomas J. Garvey, Jr. Barbara A. Pietrowski	Mineola, N.Y. Franklin Square, N.Y.
Dec. 21	Peterborough, N.H.	Henry J. Nyland, 3rd Patricia A. Bowen	Peterborough, N.H. Hinsdale, N.H.

## DEATHS

Date	Place of Death	Name	Age
Jan. 14	Brattleboro, Vt.	Wallace G. Jablonski	61
Jan. 17	Hinsdale, N.H.	Emma M. Jarvis	82
Jan. 28	Brattleboro, Vt.	Francis M. Jarvis	59
Feb. 21	Concord, N.H.	Eugene F. Reddin	73
Feb. 27	North Adams, Mass.	Clarence A. Lovely, Jr.	58
Mar. 29	Brattleboro, Vt.	William Zavorotney	86
Apr.	Hinsdale, N.H.	Arthur	
Apr. 3	Hinsdale, N.H.	Arthur Rauman	65
Apr. 14	Hanover, N.H.	Ernest J. Daniels	67
May 7	Hinsdale, N.H.	William E. Saari	51
June 5	Westmoreland, N.H.	Sarah J. Manchester	79
June 8	Hartford, Vt.	Donald B. Graham, Sr.	62
June 11	Brattleboro, Vt.	Pauline Johnson	62
July 2	Winchester, N.H.	Mark G. Dascomb	11
July 9	Hinsdale, N.H.	Clayda Finnell	63
July 10	Brattleboro, Vt.	Mary S. Seredynski	78
July 15	Hinsdale, N.H.	Malcolm L. Burbeck	64
Aug. 25	Westmoreland, N.H.	Madeline V. Armour	69
Aug. 15	Brattleboro, Vt.	Leslie A. Howe	81
Aug. 31	Vietnam	Ernest E. Sanville	24
Sept. 10	Hinsdale, N.H.	Richard G. Packard	26
Sept. 26	Brattleboro, Vt.	Grover A. Norcross	77
Oct. 11	Concord, N.H.	Russell Whitney	52
Oct. 12	Wilmington, Mass	Darrell J. Robtoy	19
Oct. 31	Vernon, Vt.	Agnes M. Oakes	80
Nov. 6	Hinsdale, N.H.	Milford C. Herrick	69
Nov. 13	Brattleboro, Vt.	Clifford D. Stearns	76
Nov. 21	Brattleboro, Vt.	Florence R. LaVoie	69
Nov. 24	Brattleboro, Vt.	Lucina G. Tucker	85
Nov. 26	Vietnam	Darwin J. Delano	21

## BODIES BROUGHT TO TOWN

Dec. 31, 1967	Cambridge, Mass.	Ethel M. Snow	73
Jan. 5, 1968	Greenfield, Mass.	Edwin T. Saben	72
Jan. 28	Ashuelot, N.H.	William Salinski	86
Apr. 30	Boston, Mass	Mabel Casta	61
May 8	Keene, N.H.	Sadie B. Emerson	88
May 27	Townshend, Vt.	Ruth E. Whitney	71
July 13	Framingham, Mass.	Viola T. Perry	61
Aug. 4	Springfield, Mass	Carrie B. Houghtaling	95
Oct. 6	Hartford, Vt.	Emmet E. Gibson	76
Nov. 1	Seattle, Wash;	Marion B. Clark	--
Nov. 11	Brattleboro, Vt.	Robert B. Young	22
Nov. 21	Burlington, Vt.	Orlin D. Whitney	75
Dec. 19	Keene, N.H.	Vincent P. Gutoski	65



New Hampshire State Library

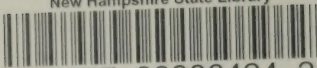

3 4677 00336424 2



*The*  
SPENCER PRESS  
*Printers*

59 MAIN ST.  
BRATTLEBORO, VT.