

Town of Lee
Annual Report
For Fiscal Year Ending
June 30th, 2000

In Memory of
Robert L. Kenniston, Sr.



TOWN SERVICES ** TOWN SERVICES**

LEE POLICE STATION

Chief Brian Burke, Lt Chester Murch

Secretary: Jackie Blandin

Police Station, Telephone: 659-5866. Office Hours: Mon
through Fri, 8:00 AM - 4:00 PM

LEE FIRE DEPARTMENT

Fire Station, Telephone: 659-5411. Permits required for all
outdoor burning unless snow is on the ground. For permits call

Fire Chief Richard Doucette at 659-2898 or **Fire Warden**

Peter Hoyt at 659-7790.

AMBULANCE SERVICE

Durham Ambulance Corps: Business Calls Only 862-3674

POLICE/FIRE/AMBULANCE EMERGENCY NUMBER: 911

SELECTMEN/TAX ASSESSOR'S OFFICE

Town Administrator: Elaine Gauthier

Town Secretary: Donna Eisenhard

Town Bookkeeper: Faye Keniston

Town Hall, Telephone: 659-5414. Office Hours:

Monday, Tuesday, Wednesday & Friday

(8:30 AM - 4:30 PM)

CLOSED THURSDAYS

TOWN CLERK/TAX COLLECTORS OFFICE

Tax Collector/Town Clerk: Penelope Stetson

Assistant Tax Collector/Town Clerk: Judith Gaudet

Entrance is Rear Door, Downstairs Town Hall, Telephone: 659-
2964. Office Hours: 2nd & 4th Monday (11:00 AM - 6:00 PM)

Mon, Wed, Fridays (8:30 AM - 4:30 PM)

CLOSED TUESDAY and THURSDAYS

HIGHWAY OFFICES

Road Agent: Randolph Stevens

Assistant Road Agent: Warren Hatch

Offices are located behind the Fire Station off of Recycling
Road. Telephone: 659-6515

(continued on inside back cover)

44
• 244
2000

**ANNUAL REPORT
FOR THE
TOWN OF
LEE, NEW HAMPSHIRE
FOR
FISCAL YEAR ENDING
JUNE 30TH, 2000**

In Memoriam
Robert L. Kenniston, Sr.

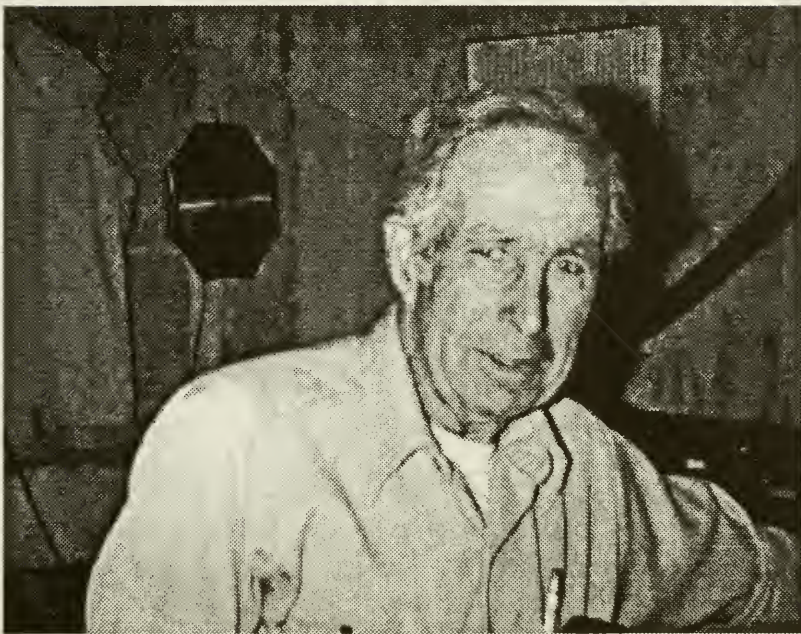

The above photograph, on this page and on our cover, was taken in the Board of Selectmen's old meeting office (familiar to citizens today as the Town Clerk/Tax Collector offices). The calendar on the wall says it is 1975. Bob served as a Selectmen from 1945 to 1970. In 1975, he had been asked to fill in a vacancy for the Board until an election could take place. True to his character, he heeded the call.



For over 30 years, Bob raised Herefords on his farm, KEN-LEE located on Route 155 (the farm across the road from Blue Bell nursery). Hand feeding his cattle from the time they were calves was his way of getting to know them and making them easier to handle as they grew larger.



In Memoriam

ROBERT L KENISTON SR.

1908-2001

Although Bob Keniston served as a Selectmen in Lee for twenty-five continuous years - longer than anyone since the town was incorporated in 1766 - he never thought his historic record was all that remarkable. To Bob, the key to governance in a small town - and perhaps life itself- was hard work and "common sense". He was always a practical, no-nonsense type of man, who took the challenges of running small town on a day-to day basis, looking for solutions that worked and didn't cost too much money.

During the years he served as Selectman, from 1945 to 1970, Bob and his fellow Board members kept the town roads in good repair, maintained law and order with a part-time constable, improved the appearance and capacity of the town dump, brought central heating and new toilet facilities to the town hall, moved the old Lee Center School (one-room) from Lee Hook Road to its present location to become the new Lee Town Library, and enlarged the town cemetery - all with low taxes and just enough controversy to keep town meetings interesting.

Bob was a life-long resident of Lee, having been born in the family homestead on North River Road in 1908. He was the ninth-generation of a pioneer family that originally settled in Dover in the mid-1600's. By all accounts, the early Kenistons were a tough breed. One of them, Christopher (Kit) Keniston, was an Indian fighter; another, Aaron Keniston, fought in the Revolutionary War. Bob's grandfather, Greenleaf Keniston, served in the 8th N.H. Infantry Regiment during the Civil War,

and was wounded at the battle of Fort Hudson. Greenleaf was also an ardent Republican who voted for Lincoln and the Union in the presidential elections of 1860 and 1864.

It was Greenleaf Keniston who, after returning home from the Civil War, established the family farm in the late 1860's. Over time he accumulated more than 250 acres of woodlots and pastureland. Greenleaf married and had four sons, one of whom (Joseph) became Bob's father. Joseph would inherit the farm, but, tragically, both he and his wife died within a year of each other, while still in their thirties, leaving young Bob an orphan at age nine. He was taken in and cared for by Molly Carpenter, a family friend who taught at the South Lee School, a one-room schoolhouse on Fox Garrison Road. He stayed at Molly's farmhouse until he left school at age 16 to work full-time.

Bob eventually returned to the Keniston homestead, with his wife Euna, and together they ran the Ken-Lee Farm for sixty-four years, raising champion Guernseys for milk and Hereford cattle for beef. The farm was both a business and a labor of love. Bob worked long hours, and was especially proud of his prize-winning Guernsey cows, some of which were shown regularly at local country fairs. He took good care of his stock, keeping them well-fed and clean.

In the 1980's, Bob and Euna decided to protect the historic farm by deeding a permanent conservation easement to the state. The easement ensures that the rolling pastures and woods will never be subdivided into houselots; the land can only be used for open space purposes, such as agriculture or forestry. This is Bob and Euna's legacy to the people of Lee.

Bob Keniston came from rugged stock, and he was himself a rugged man - physically strong, with a keen mind and a sharp Yankee sense of humor. His values of independence, hard work, devotion to the land, and service to the community

are ones that lie at the core of the New England experience. They are the values that built New Hampshire and the American nation.

JPF

**Robert L. Keniston, Sr
at his birthdday party at age 90 in 1998**



Robert Keniston celebrates his 90th birthday with family and friends at a party held in the Sugar Shack located in Barrington.

In Memoriam
Malcom M. Paterson

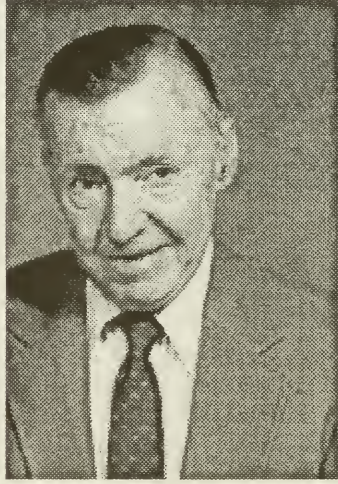

Malcom M. Paterson, circa 1988



Malcom, just a few weeks before his death, working in his garden and having a wonderful time! Behind him is his shed/workshop which he had equipped with a wood-burning stove.



Malcom, sitting on the family canoe, next to the Lamprey River that he loved so very much. He often sat in a lawn chair next to the river, reading a favorite book, smoking a cigar, and enjoying the serenity!



In Memoriam

Malcolm M. Paterson

1922-2000

As a well-known member of the town Planning Board, Malcolm Paterson often baffled out-of-town developers with his rich, sometimes impenetrable Scottish accent, and his encyclopedic knowledge of septage systems and industrial pollutants. He had a low tolerance for applicants he thought were being less than candid with the Board, and, in moments of agitation, would sometimes rise from his chair, thrusting his wiry Scottish frame across site review maps on the table, his right hand punctuating the air as he expounded on the leaching potential of organic contaminants.

Malcolm was very proud of his American citizenship. He appreciated the opportunities this country offered to immigrants who, like himself, were smart and willing to work. He was born in Hamilton, Scotland, a working-class suburb of Glasgow. His father labored in a local coal mine, while his mother worked in a wool processing factory. Times were hard and his parents were poor. When he was three years old, the family sailed to America, living variously in New York, Pittsburg and Baltimore. Unfortunately, his parents separated when he was only eleven, and he and his brother were returned to Scotland to live with their grandparents in Hamilton.

Malcolm attended local grammar and high school, and received a Scottish School Diploma in June of 1938. A year later Great Britain was at war with Nazi Germany. During the war years Malcolm worked as an engineer apprentice with the famed Harland and Wolff shipyard in Glasgow. It was one of many shipyards on the river Clyde that produced warships for

the Royal Navy. On weekends, he served as a gunner in the 102nd anti-aircraft battery of the Royal Artillery, a unit of the British Home Defense Forces.

After the war, Malcolm enrolled in the Royal Technical College in Glasgow, receiving his national certificate in Mechanical Engineering and Applied Physics in 1949. He then moved to England, where he worked for fifteen years, first as a factory and productions manager for Birmingham Sound Producers of Staffordshire, and later as a quality control manager for Garrard Engineering Company of Wiltshire.

In 1964 he fulfilled a long-time dream of immigrating once again to America, this time for good. For the rest of his career he worked for a number of engineering firms, including KLH Research and Development Corp., North American Rockwell, and Raytheon service Company. He specialized in the design and construction of water reclamation and resource recovery systems. By the time he retired from Raytheon, he held over 37 engineering patents in such areas as refuse separation, air classification, sludge dewatering and glass transfer systems.

After leaving Raytheon, Malcolm worked for the state of New Hampshire for ten years with the Department of Environmental Services. He was named on-site manager for four of the State's hazardous waste sites, a task he performed with his usual thoroughness and gusto.

It was this diverse and impressive background that prompted the Lee Selectmen, in 1991, to appoint Malcolm to the town Planning Board.

When Malcolm died last June, a celebration of his life was held at the Paterson home off Jenkins Lane. This quiet spot, originally acquired as a summer cottage in the 1970's, had

been his favorite retreat. Here he spent many contented hours, puttering in his greenhouse and garden, tending his beehives, and sometimes just reading in the summer shade (he especially liked history and the poems of Robert Burns).

While family and friends mingled under rain-swollen skies, a lone piper, dressed in traditional highland garb, strode along the banks of the Lamprey River, skirling a medley of Scottish tunes. As the plaintive notes of the bagpipe echoed sadly above the quiet waters of the river, one could almost imagine this haunting sound wending its way eastward across the Atlantic, all the way back to the rugged hill country of Scotland which shaped young Malcolm and the man he would become.

JPF

TABLE OF CONTENTS

	Page
• In Memoriam	
• Robert Keniston -----	i
• Malcolm M. Paterson -----	v
• Town Organization Chart -----	1
• Town Department Organization - -----	2
• Town Officers -----	3
• Minutes of the 2000 Town Meeting-----	11

TOWN OFFICERS AND DEPARTMENT REPORTS

• Board of Selectmen's Report of Expenses	
Opening Comments -----	27
Detailed Report of Expenses -----	30
Comparative Statements of Expenses/Revenues -----	41
• Breakdown of Tax Rate By School, Town, County -----	44
• Formulation of Tax Rate History, 1993-2000-----	45
• Determining the 2000 Tax Rate-----	46
• 2000 Tax Rate Calculation--- -----	50
• 2000 Summary Inventory of Valuation -----	51
• Code Enforcement Officer Report-----	52
• Fire Department Report-- -----	54
• Forest Fire Warden & State Forest Ranger Report-----	57
• Highway Department Report-----	60
• Lee Public Library Report -----	63
• Police Department Report -----	67
• Tax Collector Report (MS-61)--- -----	69
• Tax Exempt Community Property Report -----	71
• Tax Exempt Town Property Report -----	72
• Town Clerk Report -----	73
• Town Administrator Report -----	74
• Town Treasurer Report -- -----	79
• Transfer Station Report -- -----	80

TOWN COMMITTEES, COMMISSIONS, TRUSTEES, FRIENDS AND BOARDS REPORTS	Page
---	-------------

• Cemetery Trustees Report -----	82
• Conservation Commission Report-----	84
• Lamprey River Advisory Committee Report ----	86
• Oyster River Youth Association Report -	89
• Planning Board Report ---	91
• Solid Waste Committee Report--	93
• Trustees of the Trust Funds Report -----	97
• Zoning Board of Adjustment Report-----	98

REPORTS FROM ORGANIZATIONS WHICH SUPPORT THE TOWN OF LEE

• Durham Ambulance Corps Report -----	100
• Lamprey Health Care Report-----	103
• Sexual Assault Services Report--	105
• Strafford County Community Action Report ----	107

VITAL STATISTICS FOR 2000

• Births Recorded Ending December 31, 2000 ----	108
• Deaths Recorded Ending December 31, 2000 ---	110
• Marriages Recorded Ending December 31, 2000 -----	111

• Plodzik & Sanderson Accounting Audit-----	113
--	------------

- Partial report only—full report may be obtained in the town hall offices.

• List of Property Valuations As Of January 29, 2001	118
---	------------

TOWN OF LEE ORGANIZATION CHART

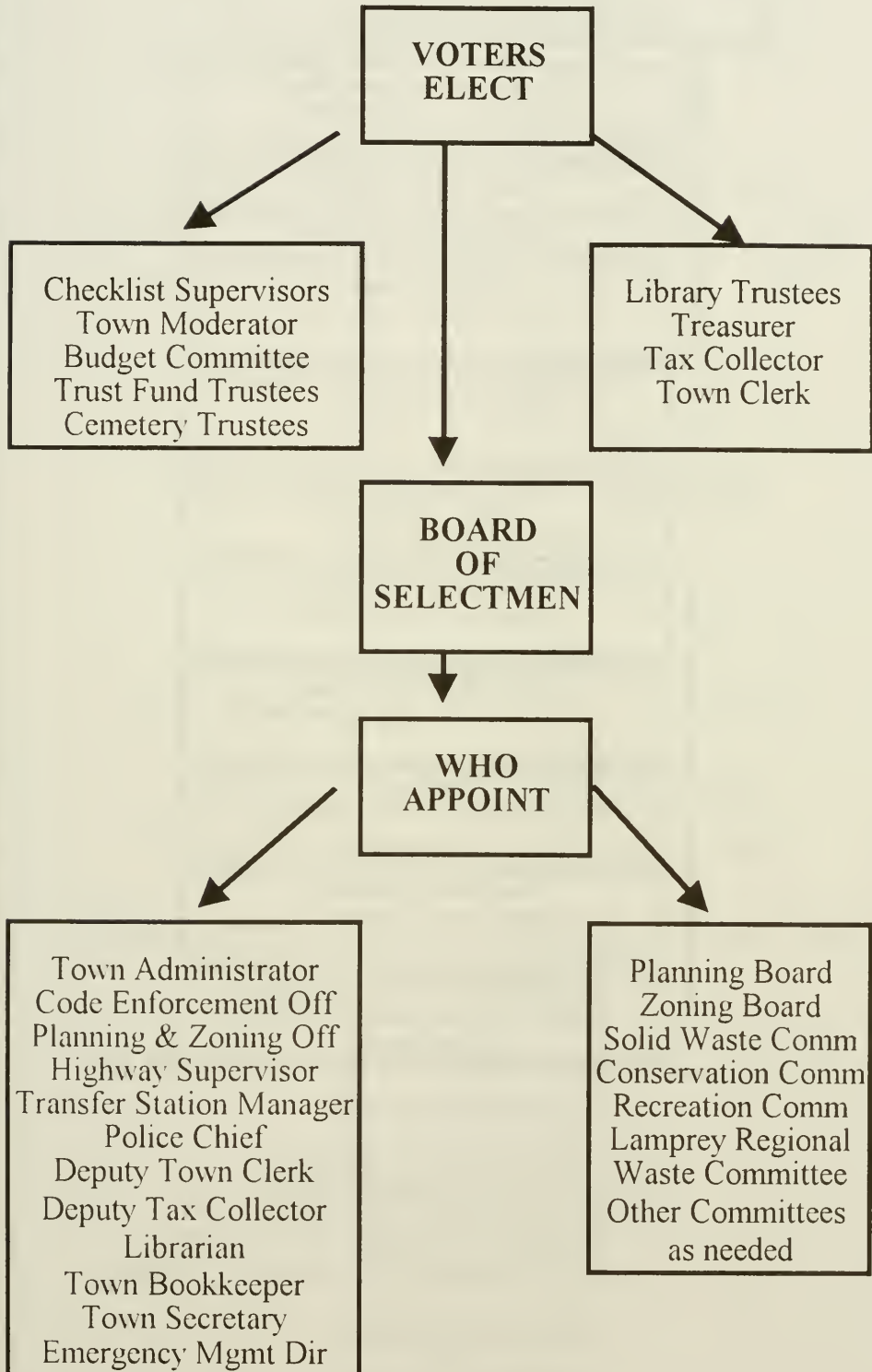

Town Department Organization

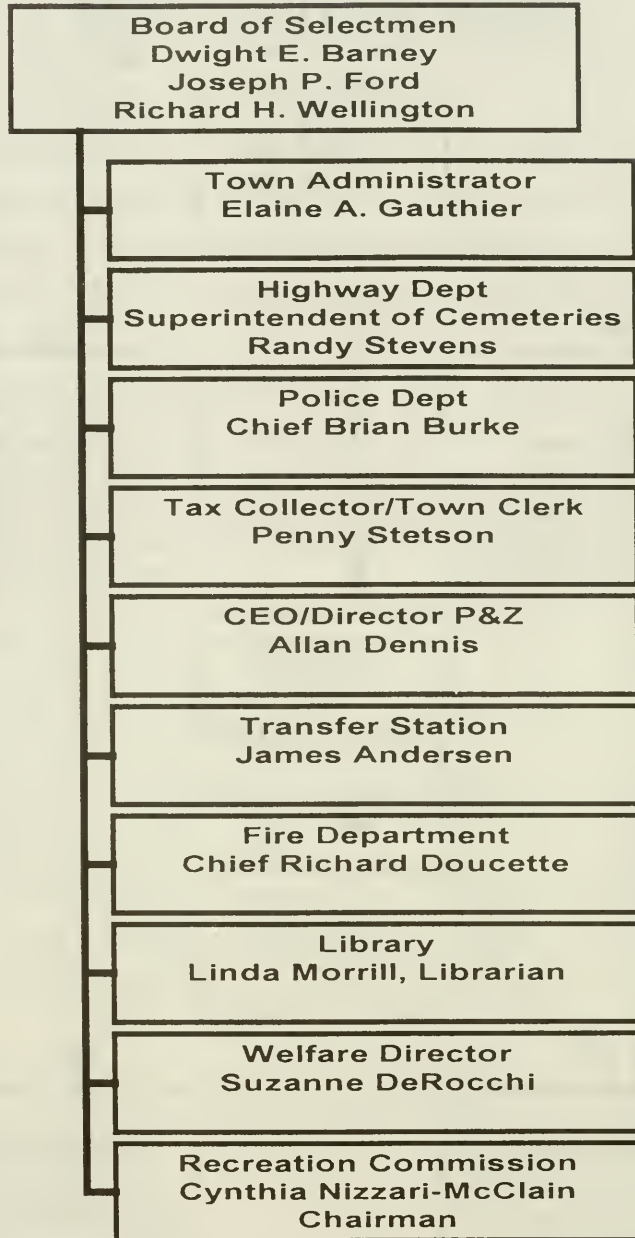

- Ten (10) Active Departments
- Sixteen (16) Full Time Employees
- Twenty-Two (22) Part Time Employees
- Forty-Five (45) plus Volunteer Firefighters

TOWN OFFICERS

MODERATOR

Dale T. Swanson.....2002

BOARD OF SELECTMEN

Dwight E. Barney.....2003

Richard H. Wellington, Chairman.....2001

Joseph P. Ford.....2002

TOWN ADMINISTRATOR

Elaine A. Gauthier

OVERSEER OF PUBLIC WELFARE

Suzanne DeRocchi

J. Phillip Stetson

TREASURER

John W. Corey.....2001

TOWN CLERK/TAX COLLECTOR

Penelope A. Stetson.....2002

ASSISTANT TOWN CLERK/TAX COLLECTOR

Judith Gaudet

DEPUTY TOWN CLERK/TAX COLLECTOR

Suzanne DeRocchi

TOWN SECRETARY

Donna F. Eisenhard

BOOKKEEPER

Faye F. Keniston

SUPERVISORS OF THE CHECKLIST

Joan Seeley, Chairman.....2002
Marion Kelsey.....2006
Clara Kustra.....2004

TRUSTEES OF TRUST FUNDS

Scott Bugbee.....2002
Steve Woodruff.....2001
Diane Garland.....2001

LIBRARY TRUSTEES

Joanne Reed, Chairman.....2003
Barbara White, Treasurer.....2001
Donna Zabloudil, Secretary.....2002

LIBRARIAN

Linda Morrill

LIBRARY ASSISTANTS

Lisa Morin
Michelle Stevens
Elizabeth Ashley
Timothy Stumhofer

FRIENDS OF LEE LIBRARY

Phyllis Foxall, President
Mariette Young, Vice President
Marie Richards, Treasurer
Carla Contarino, Secretary

**HIGHWAY & PUBLIC WORKS
DEPARTMENT**

Randolph S. Stevens, Highway Supervisor
Warren Hatch

TRANSFER STATION

James Andersen, Transfer Station Manager
Thomas McManus
John Gund

**DIRECTOR OF
CODE ENFORCEMENT/PLANNING & ZONING
& HEALTH/RABIES CONTROL OFFICER**

Allan Dennis

**CODE ENFORCEMENT/
PLANNING & ZONING SECRETARY**

Michelle Ricardo

PLANNING BOARD

John LaCourse, Chairman.....2002
Olive Tash.....2001
Frank Reinhold, Jr.....2001
Robert Moynihan.....2001
Dwight E. Barney, Selectmen Representative

ZONING BOARD OF ADJUSTMENT

James Banks, Clerk.....2001
Deborah Winslow.....2002
Edwin McNelly.....2001
David Stafford.....2003
Robert Hughes.....2001

Alternate ZBA Members

Harvey Epstein.....2003
Steven Slovenski.....2001

STRAFFORD REGIONAL PLANNING COMMISSION

Frederick Kaen.....2002
Brian Giles.....2001

CONSERVATION COMMISSION

Richard Weyrick, Chairman.....2002
L. David Meeker, Secretary.....2002
Anne Tappan.....2001
Laura Gund.....2003
Thomas Dunham.....2003
Antoinette Hartgerink.....2001
Alan Eaton.....2001
William Humm.....2001

ADVISORY BUDGET COMMITTEE

Scott Bugbee, Chairman.....2003
Patricia Murdoch.....2002
James Stewart.....2001
Joseph Burke.....2001
Winfield Bassage.....2002
Joseph Lombardo.....2001
Joseph P. Ford, Selectmen Representative

RECREATION COMMISSION

Cynthia Nizzari-McClain, Chairman
Charles McClain
Steven Slovenski
Frank Eitler
Steven Haendler

POLICE DEPARTMENT

Brian Burke, Chief
Chester W. Murch, Lieutenant
Gregory Bisson, Officer
Brenden Bentz, Officer
Natasha Richard, Officer
Jacqueline Blandin, Secretary
Talia Deinstadt, Clerk

LEE FIRE DEPARTMENT

Richard Doucette, Chief
Peter Hoyt, Assistant Chief
Jack LaRoche, Captain
John DeVoter, Captain
Joseph Lombardo, Lieutenant
James Brown, Lieutenant
Mark Kustra, Lieutenant

FIREFIGHTER OF THE YEAR

Frank DeRocchi

LEE FIRE DEPARTMENT FIREFIGHTERS

John Abbott, Jeffrey Brown,
Frank DeRocchi, Mark DeRocchi, Matthew DeRocchi,
Derek Doucette, Dwayne Doucette,
Cheryl Geddis, Jennifer Gingras,
Warren Hatch, Peter Henny,
Oliver Kennard Jr., Gary Kustra, Mark Kustra
Joseph Lombardo, Jr., Karen Long,
Buster Morse, Brian Alexander
Scott Nemet, Meredith Lynds, Brian Cartier
Paul St. Cyr-Butler, Paul St. Pierre, Erin Coker
Jennifer Zaidlicz, Ron Zaidlicz

FIRE WARDENS

Peter Hoyt, Fire Warden
Richard Doucette, Deputy Fire Warden
John DeVoter, Deputy Fire Warden
Mark Kustra, Deputy Fire Warden
Jennifer Gingras, Deputy Fire Warden
Richard Wellington, Deputy Fire Warden
James Brown, Deputy Fire Warden

LAMPREY REGIONAL SOLID WASTE COOPERATIVE

Joseph P. Ford, Director for Lee.....2001

SOLID WASTE COMMITTEE

Israel Yost, Chairman.....2003
Thomas Foxall.....2002
John Gund.....2002
Karen Long.....2002
George Estes.....2003
Donald Quigley.....2001
Frederick Pulitzer.....2001
David Cedarholm.....2003
John Halstead.....2003

Dwight E. Barney, Selectman
James Andersen, Transfer Station Manager

EMERGENCY MANAGEMENT DIRECTOR

Dale Hardy

LEE HISTORICAL SOCIETY

Marge Keeler, President
Rosemary Scott, Vice President
Phyllis Shenefiel, Treasurer
Lorraine Cabral, Publicity
Cindy VonOeyen, Programs

Board of Directors

Laura Gund Neil Sewell

SUPERINTENDENT OF CEMETERIES

Randolph Stevens

CEMETERY TRUSTEES

Donna Eisenhard.....2002

Scott Turnbull.....2003

WHEELWRIGHT POND COMMITTEE

Rita Wolfe, Chairman

David Allan, Conservationist

Joseph P. Ford, Selectman

Elaine Gauthier, Town Administrator

Douglas Grout, Marine Biologist

Melvin Jenkins, Forester & Surveyor

Cynthia Nizzari-McClain, Rec. Commission

Gail Sanborn, Llama Farmer

Richard Weyrick, Forester & Conserv. Comm.

Allan Dennis, Code Enforcement Officer

Steven Slovenski, Attorney & Rec Comm

SAFETY COMMITTEE

LT Chester Murch

Elaine A. Gauthier

Suzanne Derocchi

Michelle Stevens

Peter Hoyt

Warren Hatch

TOWN LAND PLANNING COMMITTEE

Joseph P. Ford, Selectman
Dwight E. Barney, Selectman
Richard H. Wellington, Selectman
Elaine A. Gauthier, Town Administrator
Frank Reinhold, Jr., Planning Board Rep
Rita Wolfe, Wheelwright Pond Rep
Richard Weyrick, Conservation Commission
Margaret Watkins, Lamprey River Committee Rep
Melvin Jenkins, Wheelwright Pond Comm
Cynthia Nizzari-McClain, Recreation Commission

TOWN BUILDING PLANNING COMMITTEE

Joseph P. Ford, Selectman
Dwight E. Barney, Selectman
Richard H. Wellington, Selectman
Melvin Jenkins, Chairman
Scott Bugbee, Advisory Budget Comm.
Lt. Chester Murch, Lee Police Department
David Allen, Lee Citizen's Rep
Joseph Lombardo, Lee Fire Department

**Town of Lee, New Hampshire
Minutes of the 2000 Town Meeting
March 14. 2000**

The March 2000 Town Meeting for the Town of Lee, New Hampshire was called to order a 8:00 a.m. at the Mast Way School by Assistant Moderator J. Phillip Stetson. Mr. Stetson read the Town Warrant: To the inhabitants of the Town of Lee, county of Strafford, State of New Hampshire, qualified to vote in Town Affairs: You are hereby notified to meet at the Mast Way School on Tuesday the fourteenth of March, 2000 to act on the following subjects:

1. To choose all necessary Officers for the ensuing year.

Articles 2 through 30 will be acted upon at the Mast Way School on Wednesday, March 15, 2000 at 7:30 P.M.

Sworn in, as ballot clerks were Carla Corey, Ann MacKinnon, Doree Townsend, Faye Keniston, Rod Mackay, Winfield Bassage Helen Blidberg and J. Derek Seeley. Also present were the Supervisors of the Checklist, Joan Seeley, Marian Kelsey, and Clara Kustra. Town Clerk Penelope A. Stetson, Deputy Town Clerk and Assistant Moderator Suzanne DeRocchi and Assistant Moderator J. Phillip Stetson were also present. Selectman Richard Wellington was also present for the opening of the polls.

Assistant Moderator J. Phillip Stetson Closed the polls at 7:00 p.m. and the Town Meeting was recessed to March 15, 2000 at 7:30 p.m. at the Mast Way School.

Moderator Dale Swanson reconvened the March 2000 meeting on Wednesday March 15, 2000 at 7:30 p.m. to act upon Article 2 through 30. Mr. Swanson read the results of the ballot vote held on Tuesday March 14, 2000, he also read the results of the Oyster River School Vote.

MODERATOR: for two years	
Dale T. Swanson	913
SELECTMAN: for three years	
Dwight Barney	849
SUPERVISOR OF THE CHECKLIST: For six years	
Carla Corey	208
Marian Kelsey	528
TRUSTEE OF THE TRUST FUND: for three years	
	vacant
CEMETERY TRUSTEE: for three years	
Scott Turnbull	862
LIBRARY TRUSTEE: for three years	
Joanne Reed	852
ADVISORY BUDGET COMMITTEE: For three years	
Scott Bugbee	821
ADVISORY BUDGET COMMITTEE: for one year	
	vacant

2. To see if the Town will vote to raise and appropriate the sum of one million six hundred and eleven one hundred and ninety seven dollars (\$1,611,197) for general municipal operations. (The Selectmen recommend this appropriation)

Selectman Ford moved that the Town vote to raise and appropriate the sum of \$1,611,197 to defray the cost of general municipal operations for the fiscal year 2000-2001, such sum to be apportioned as follows:

General Government

Executive	\$ 59,981
Financial Administration	116,416
Election & Registration	11,450
Government Buildings	22,700
Property Revaluation	17,750
Planning & Zoning	24,158
Legal Expenses	12,000
Personnel Administration	209,703
Cemeteries	8,400
Other Insurance	36,167

Contingency Fund	10,000
<u>Public Safety</u>	
Police Department	\$304,678
Fire Department	59,760
Code Enforcement Office	39,052
Emergency Management	100
Durham Dispatch	48,240
Special Duty	70,000
<u>Highway Department</u>	
Highway Department	\$230,000
<u>Solid Waste</u>	
Transfer Station	\$193,025
<u>Animal Control</u>	1,500
<u>General Assistance</u>	24,500
<u>Culture and Recreation</u>	
Library	\$85,887
Recreation Commission	6,500
Oyster River Youth Association	19,231
TOTAL FOR MUNICIPAL OPS:	\$1,611,197

Selectman Barney seconded.

Selectman Ford spoke briefly on the increases and decreases in the budget. There is a 6% budget increase over last year.

Mr. Ford noted that the Solid Waste committee is looking into a pay per bag. Selectman Ford mentioned that we have had one public hearing on February 7th, which was very well attended. Mr. Ford noted that we will be having more hearings on this issue and will be making a decision as to whether we will be voting on it next March.

Selectman Ford noted various items on the special warrant Articles. Article 10, a new appropriation in the amount of \$90,000. This appropriation is to pay Lee's share for the new dispatch equipment. Mr. Ford stated that articles 18, 19 and 20 are conservation easements on the Sanborn, Steven and Cook property totaling \$527,000. Mr. Ford noted that this would have

no impact on the tax rate because these monies are already available.

Mr. Ford stated that the warrant articles total \$959,292 plus the \$1,611,197 equals a total of \$2,570,489 an increase of 17% over last year. Selectman Ford noted that the town total will be off set by other income which is estimated to be \$1,600,000, this amount can be subtracted from the total town budget and that leaves us a net of \$970,489 to be raised through property tax.

Selectman Ford noted that in addition to that we have our county tax and school tax. The county tax is estimated to be \$450,000, school \$6,651,967 an 8.7% increase. The estimated State tax returned to the town is \$2,289,287. If we receive the same amount from the State it will reduce the school to \$4,362,680., this would make a grand total of \$5,783,169 to be raised through property taxes. Mr. Ford stated that the estimated assessed value of the town is \$211,000,000 this would make the estimated tax rate of \$27.41 and increase of \$2.12, then adding on the school bond it would then make the increase \$3.07 making the estimated tax rate \$28.36.

ARTICLE 2 ADOPTED FOR \$1,611,197.

3. To see if the Town will vote to raise and appropriate the sum of ten thousand dollars (\$10,000) for repairs and improvements to the Town Buildings. (The Selectmen recommend this appropriation)

Article 3 was moved by Elaine Gauthier, seconded by Selectmen Barney

ARTICLE 3 ADOPTED FOR \$10,000.

4. To see if the Town will vote to raise and appropriate the sum of ten thousand dollars (\$10,000) for the purchase and/or lease of a new copier for the Town Hall Offices. (The Selectmen recommend this appropriation)

Article 4 was moved by Elaine Gauthier, seconded by Selectmen Wellington.

ARTICLE 4 WAS ADOPTED FOR \$10,000.

5. To see if the Town will vote to raise and appropriate the sum of ten thousand dollars (\$10,000) to be deposited with the Trustees of the Trust Fund for the Town Buildings Fund. (The Selectmen recommend this appropriation)

Article 5 was moved by Selectmen Wellington, seconded by Selectmen Barney.

ARTICLE 5 WAS ADOPTED FOR \$10,000.

6. To see if the Town will vote to raise and appropriate the sum of twelve thousand four hundred and eighty three dollars (\$12,483) for the purchase of new equipment for the Highway Department. (The Selectmen recommend this appropriation)

Selectmen Barney moved to see if the Town will vote to raise and appropriate the sum of \$13,550 for the purchase of a new Bobcat for the Highway Department.

Seconded by Selectmen Wellington.

ARTICLE 6 WAS ADOPTED FOR \$13,550.

7. To see if the Town will vote to raise and appropriate the sum of fifteen thousand (\$15,000) to be deposited with the Trustees of the Trust Funds for the purchase of new Highway Equipment. (The Selectmen recommend this appropriation)

Article 7 was moved by Selectmen Barney, seconded by Selectmen Wellington.

ARTICLE 7 WAS ADOPTED FOR \$15,000.

8. To see if the Town will vote to raise and appropriate the sum of thirty-five thousand dollars (\$35,000) for road reconstruction. (The Selectmen recommend this appropriation)

Article 8 was moved by Selectmen Barney, seconded by Selectmen Wellington.

ARTICLE 8 WAS ADOPTED FOR \$35,000.

9. To see if the Town will vote to raise and appropriate the sum of twenty-six thousand dollars (\$26,000) for the purchase of a new police cruiser and the changeover of radios and safety equipment. (The Selectmen recommend this appropriation)

Article 9 was moved by Chief Burke, seconded by Selectmen Barney.

ARTICLE 9 ADOPTED FOR \$26,000.

10. To see if the Town will vote to raise and appropriate the sum of ninety thousand dollars (\$90,000) for the purchase of a new computer system for the Police Department. (The Selectmen recommend this appropriation)

Article 10 was moved by Chief Burke, seconded by Selectmen Barney.

Chief Burke gave a slide presentation on the research that was done to obtain the best system that would cover fire, police and EMS. The new system is called Visions and is combined with UNH and Durham, and is a seamless system.

ARTICLE 10 WAS ADOPTED FOR \$90,000.

11. To see if the Town will vote to raise and appropriate the sum of five thousand dollars (\$5,000) to be deposited with the Trustees of the Trust Funds for the Fire Building Maintenance Fund. (The Selectmen recommend this appropriation)

Article 11 was moved by Chief Doucette, Seconded by Selectmen Barney.

ARTICLE 11 WAS ADOPTED FOR \$5,000.

12. To see if the Town will vote to raise and appropriate the sum of thirty thousand (\$30,000) to be deposited with the Trustees of the Trust Funds for the purchase of new fire equipment. (The Selectmen recommend this appropriation)

Article 12 was moved by Chief Doucette, seconded by Elaine Gauthier.

Chief Doucette move to amend the article to read to see if the Town will vote to raise and appropriate the some of \$40,000 to be deposited with the trustee of the Trust Funds for the purchase of new fire equipment. Seconded by Scott Turnbull.

Chief Doucette mentioned that because of increased prices that at \$30,000 a year for the next five-year we would be running short of funds due to the substantial increase in chassis prices.

MOTION TO AMEND WAS ADOPTED

ARTICLE 12 AS AMENDED WAS ADOPTED FOR \$40,000.

13. To see if the Town will vote to raise and appropriate the sum of five thousand dollars (\$5,000) to be deposited with the Trustees of the Trust Funds for the Library Maintenance Fund. (The Selectmen recommend this appropriation)

Article 13 was moved by Joanne Reed, seconded by Selectmen Barney.

ARTICLE 13 WAS ADOPTED FOR \$5,000.

14. To see if the Town will vote to raise and appropriate the sum of five thousand dollars (\$5,000) for the purchase of a circulation system for the library with costs broken out as:

\$3,100	Circulation Software
\$1,095	Scanner for Inventory/Desk 1
\$ 549	Scanner for Desk 2 Computer
\$ 56	Stand for Scanner
\$ 200	Memory/Cable/Miscellaneous

(The Selectmen recommend this appropriation)

Article 14 was moved by Joanne Reed, seconded by Selectmen Barney.

ARTICLE 14 WAS ADOPTED FOR \$5,000.

15. To see if the Town will vote to raise and appropriate the sum of four thousand five hundred dollars (\$4,500) for the Conservation Commission. (The Selectmen recommend this appropriation)

Article 15 was moved by Richard Weyrick, seconded by Selectmen Wellington.

Mr. Weyrick stated these monies are used for due, tuition, for a resident youth to go to conservation camp, workshops and conference for members, and surveying costs.

ARTICLE 15 WAS ADOPTED FOR \$4,500.

16. To see if the town will vote to send the following resolution to the New Hampshire General Court: Resolved, New Hampshire's natural, cultural and historic resources in this town and throughout the state are worthy of protection and, therefore, the State of New Hampshire should establish and fund a

permanent public/private partnership for the voluntary conservation of these important resources.”

Article 16 was moved by Richard Weyrick, seconded by Selectmen Barney.

ARTICLE 16 WAS ADOPTED.

Moderator Dale Swanson stated that there was a request by the selectmen to discuss Articles, 17, 18, 19 and 20 in one presentation and then vote on them individually after the discussion.

Question to discuss all at once and then voting individually adopted.

Selectmen Wellington noted on a map the Town owned lands, open land and the lands that already have conservation easements on them. This year there are three properties that are proposed to have easements. The Sanborns, Cooks, and Stevens.

Article 17 is asking you to take \$100,000 out of the Capital Reserve Fund. Article 18 is asking for \$300,000. The Federal Government will give \$135,000, the balance to come from the Land Acquisition Trust. Article 19 we are asking for \$60,000, there is \$35,000 coming from the Lamprey River Advisory Committee, \$25,000 from the conservation committee land use change monies. Article 20 we are asking \$167,000, which will come from the capital reserve funds, which we already have. We do not have to raise the total sum because a private donor Mr. Timothy Earle has very graciously donated \$50,000.

There were several questions and comments from the audience.

Karen Long made a motion to move the question.

Motion to move the question was adopted.

Moderator Swanson noted that at this time we will introduce each article individually.

17. To see if the Town will vote to raise and appropriate up to one hundred thousand dollars (\$100,000) to be added to the Land Acquisition Capital Reserve Fund and authorize the transfer of the June 30, 2000 fund balance in that amount for this purpose. (The Selectmen recommend this appropriation) (Majority Vote Required)

Article 17, Selectmen Wellington move to see if the Town will appropriate up to \$100,000 to be added to the Land Acquisition Capital Reserve Fund and authorize the transfer of the June 30, 2000 fund balance in that amount for this purpose. Seconded by Selectmen Barney.

ARTICLE 17 WAS UNANIMOUSLY ADOPTED FOR \$100,000

18. To see if the Town will vote to raise and appropriate the sum of three hundred thousand dollars (\$300,000) to purchase and acquire a Conservation Easement on land off both sides of Lee Hook Road, with frontage on the Lamprey River, owned by Philip and Gail Sanborn and to authorize the withdrawal of one hundred and seventy five thousand dollars (\$175,000) from the Capital Reserve Fund created for that purpose (Land Acquisition Trust Fund). The balance of one hundred and twenty five thousand dollars (\$125,000) is to come from the U.S. National Park Service Wild & Scenic Rivers Fund. (The Selectmen recommend this appropriation. Majority vote required)

Article 18, Selectmen Wellington moved To see if the Town will vote to raise and appropriate the sum of three hundred thousand dollars (\$300,000) to purchase and acquire a Conservation Easement on land off both sides of Lee Hook Road, with frontage on the Lamprey River, owned by Philip and Gail Sanborn and to authorize the withdrawal of one hundred and sixty five thousand (\$165,000), from the Capital Reserve

Fund created for that purpose (Land Acquisition Trust Fund). The balance of one hundred and Thirty five thousand dollars (\$135,000) is to come from the U.S. National Park Service Wild & Scenic Rivers Fund. Seconded By Selectmen Barney.

ARTICLE 18 WAS UNANIMOUSLY ADOPTED FOR \$300,000.

19. To see if the Town will vote to raise and appropriate the sum of sixty thousand dollars (\$60,000) to purchase and acquire a Conservation Easement on land off Tuttle Road, with frontage on the Lamprey River, owned by Marion Stevens, and to authorize the withdrawal of thirty-five thousand dollars (\$35,000) from the Capital Reserve Fund created for that purpose (Land Acquisition Trust Fund). The balance of twenty five thousand dollars (\$25,000) is to come from the U.S. National Park Service Wild & Scenic Rivers fund. (The Selectmen recommend this appropriation. Majority vote required)

Article 19, Selectmen Ford moved To see if the Town will vote to raise and appropriate the sum of sixty thousand dollars (\$60,000) to purchase and acquire a Conservation Easement on land off Tuttle Road, with frontage on the Lamprey River and Little Rivers, owned by the Stevens Family Trust, and to authorize the withdrawal of twenty-five thousand dollars (\$25,000) from the town's Land Use Change Tax Fund, with the balance of thirty five thousand dollars (\$35,000) to come from the U.S. National Park Service Wild & Scenic Rivers fund. Seconded by Selectmen Barney.

ARTICLE 19 WAS UNANIMOUSLY ADOPTED FOR \$60,000.

20. To see if the Town will vote to raise and appropriate the sum of one hundred and sixty seven thousand dollars (\$167,000) to purchase and acquire a Conservation Easement on land off Cartland Road owned by Christopher and Julia Cook and to authorize the withdrawal of one hundred and sixty seven thousand dollars (\$167,000) from the Capital Reserve Fund created for that purpose (Land Acquisition Trust Fund). (The Selectmen recommend this appropriation. Majority vote required)

Article 20, Selectmen Ford moved that the Town vote to raise and appropriate the sum of one hundred and sixty seven thousand dollars (\$167,000) to purchase and acquire a Conservation Easement on land off Cartland Road, with frontage on Little River owned by Christopher and Julia Cook and to authorize the transfer of one hundred and seventeen thousand dollars (\$117,000) from the Town's Fund Balance for that purpose, with the balance of \$50,000 to come from a donation to the town from Timothy Earle. Seconded by Selectmen Wellington.

ARTICLE 20 WAS UNANIMOUSLY ADOPTED FOR \$167,000.

21. To see if the Town will vote to raise and appropriate the sum of ten thousand dollars (\$10,000) to be deposited with the Trustees of the Trust Fund for the Recreation Account. (The Selectmen recommend this appropriation)

Article 21 was moved by Cynthia Nizzari-Mcclain, seconded by Selectmen Barney.

ARTICLE 21 WAS ADOPTED FOR \$10,000.

22. To see if the town will vote to raise and appropriate the sum of ten thousand dollars (\$10,000) to be deposited with the Trustees of the Trust Funds for the Solid Waste Capital Reserve Fund. (The Selectmen recommend this appropriation)

Article 22 was moved by Selectmen Ford, seconded by Selectmen Wellington.

ARTICLE 22 WAS ADOPTED FOR \$10,000.

23. To see if the Town will vote to appoint the Board of Selectmen as agents to expend the Solid Waste Capital Reserve Trust Fund..

Article 23 was moved by Selectmen Ford, seconded by Selectmen Barney.

ARTICLE 23 WAS ADOPTED.

24. To see if the town will vote to raise and appropriate the sum of fifteen thousand dollars (\$15,000) to be deposited with the Trustees of the Trust Funds for the Update/Revaluation Fund. (The Selectmen recommend this appropriation)

Article 24 was moved by Selectmen Barney, seconded by Selectmen Wellington.

ARTICLE 24 WAS ADOPTED FOR \$15,000.

25. To see if the Town will vote to raise and appropriate the sum of six thousand dollars (\$6,000) to be deposited with the Trustees of the Trust Funds for the Lee Hill Cemetery Fencing Fund. (The Selectmen recommend this appropriation)

Article 25 was moved by Scott Turnbull, seconded by Selectmen Barney.

Scott noted that it is a State law that all cemeteries are fenced in.

ARTICLE 25 WAS ADOPTED FOR \$6,000.

26. To see if the Town will vote to raise and appropriate the sum of fourteen thousand eight hundred and ninety seven

dollars (\$14,897) for the Durham Ambulance Corps (DAC).
(The Selectmen recommend this appropriation)

Article 26 was moved by Selectmen Ford, seconded by
Selectmen Wellington.

ARTICLE 26 WAS ADOPTED FOR \$14,897.

27. To see if the town will vote to raise and appropriate the sum
of eight thousand dollars (\$8,000) to be deposited in the Internal
Service Fund for Accrued Benefits Expendable Trust Fund.
(The Selectmen recommend this appropriation)

Article 27 was moved by Selectmen Barney, seconded by
Selectmen Wellington.

ARTICLE 27 WAS ADOPTED FOR \$8,000.

28. To see if the Town will vote to raise and appropriate the sum
of three thousand seventy dollars (\$3,070) for Strafford
Regional Planning Commission. (The Selectmen recommend
this appropriation)

Article 28 was moved Selectmen Wellington, seconded by
Selectmen Barney.

ARTICLE 28 WAS ADOPTED FOR \$3,070.

29. To see if the Town will vote to raise and appropriate the
sum of six thousand four hundred and seventy five dollars
(\$6,475) for the agencies listed below:

Strafford County Comm Action	\$ 1,000
Sexual Assault Support Services	\$ 1,775
Lamprey Health Center	\$ 2,200
My Friend's Place	\$ 500
AIDS Response Seacoast	\$ 500
American Red Cross	<u>\$ 500</u>
Total:	\$ 6,475

(The Selectmen recommend this appropriation)

Article 29 was moved by Scott Bugbee, seconded by Selectmen Barney.

ARTICLE 29 WAS ADOPTED FOR \$6,475.

30. To transact any other business which may legally come before this meeting.

Selectmen Barney moved to Adjourn, seconded by many.

Moderator Dale Swanson Adjourned the meeting at 10:20 p.m.

Respectfully Submitted,

Town Clerk



Chairman Richard Wellington presents Tax Collector/Town Clerk Penelope (Penny) Stetson with her twenty (20) year pin, certificate and a bouquet of red roses for working with the town in a full-time capacity for twenty (20) years. She began working in 1976 as a part-time Tax Collector, working out of her home. In 1981 the full-time **Elective** position of Town Clerk/Tax Collector was created, a position to which she **has been elected every three years hence**. She served on the Strafford County Coordinators Committee for Tax Collectors for two consecutive years whose purpose it is to organize yearly meetings of County Tax Collectors. She has also served on the Nominating Committee to elect the NH State Tax Collectors Association Board of Officers. She is married to Phil Stetson, a retired Durham Police Officer and has three children, Elizabeth Nanda, David Allen and Daniel Allen and three grandsons, Benjamin Allen, Tyler Allen and Rohan Nanda; and a granddaughter, Elise Nanda.

Board of Selectmen's Report of Expenses

Opening Comments

The Board of Selectmen take very seriously their responsibilities for overseeing the town budget. It is of paramount importance to them NOT TO OVERSPEND the amounts appropriated by voters at town meeting. To this end, they, the Town Administrator and all Department Heads constantly monitor their expenses.

The Town Administrator provides a bimonthly report to the Board of Selectmen and Department Heads detailing all expenses and revenues. Department Heads also receive a monthly report of their expenses in detail and are always welcome to discuss the status of their expenses with the Town Administrator or Town Bookkeeper.

In the last few years the Town Administrator, Tax Collector/Town Clerk and the Treasurer have been working very closely to identify exact sources of revenues. Better identification of revenue receipts and cash flow has enabled the Board to better monitor and control the town's portion of the tax rate.

**SELECTMEN'S
SUMMARY OF EXPENDITURES
FOR JULY 1, 1999 TO JUNE 30, 2000**

Executive	\$58,815.96
Election & Registration	\$10,050.30
Financial Adminstration	\$96,242.91
Property Appraisal	\$15,059.75
Legal Expenses	\$6,437.09
Personnel Administration	\$165,173.90
Planning & Zoning	\$23,182.93
Government Buildings	\$22,243.42
Cemeteries	\$10,437.80
Insurance	\$43,407.69
Regional Associations	\$5,484.00
Contingency Fund	\$5,132.63
Durham Dispatch Center	\$42,374.04
Special Duty	\$70,064.93
Durham Ambulance Corps	\$9,824.40
Police Department	\$281,173.73
Fire Department	\$56,929.13
Code Enforcement Officer	\$39,200.39
Highway Department	\$222,820.32
Transfer Station	\$97,724.18
Solid Waste Disposal	\$73,987.49
Animal Control	\$214.14
Health Agencies	\$3,600.00

**SELECTMEN'S
SUMMARY OF EXPENDITURES
FOR JULY 1, 1999 TO JUNE 30, 2000**

General Assistance	\$8,711.00
Oyster River Youth Association	\$19,583.00
Recreation Commission	\$4,988.43
Library	\$78,552.30
Patriotic Expenses	\$75.00
Capital Outlays (Warrant Articles)	\$201,676.34
Trust Funds (Warrant Articles)	\$260,000.00
SUBTOTAL TOWN	
OPERATING EXPENDITURES	\$1,933,167.20
Payment to State	\$2,249.50
Payment to Strafford County	\$439,932.00
Payment to OR School District	\$3,832,306.00
SUBTOTAL	\$6,207,654.70
Tax Refunds	\$19,273.33
Land Use Change Tax Fund	\$48,684.59
GRAND TOTAL	
OPERATING EXPENDITURES	\$6,275,612.62

Detail of each category is found on following pages

SELECTMEN'S REPORT OF EXPENDITURES FOR JULY 1, 1999 TO JUNE 30, 2000

Executive	
Selectmen	\$4,207.37
Town Administrator	\$36,117.37
Town Secretary	\$18,491.22
Total:	\$58,815.96

Election & Registration	
Supervisors/Checklist	\$1,976.52
Town Report Expenses	\$3,058.15
Town Meeting Expenses	\$1,432.59
Office Supplies/Postage/Legal Notice	\$1,052.62
Election Payroll	\$2,194.42
Election Day Meals	\$336.00
Total:	\$10,050.30

Financial Administration	
Town Clerk/Tax Collector	\$26,609.26
Deputy Town Clk/Tax Coll	\$7,555.82
Treasurer	\$3,566.90
Professional Audit	\$4,200.00
Town Bookkeeper	\$9,347.72
Advertisements	\$338.65
Association Dues	\$2,274.03
Conf/Travel(Tax Coll/Clk)	\$1,014.00
Equip Maint/Agreements	\$10,254.43
Equipment Repair/Parts	\$1,317.25
Kitchen Supplies	\$236.97
Microfiche Town Records	\$478.79

Financial Administration, continued	
Mileage Reimbursement	\$456.25
New Equipment	\$8,877.88
Office Supplies	\$3,544.22
Newsletter Printing/Postage	\$2,487.07
Postage/Shipping	\$3,136.66
Reference Materials	\$2,743.20
Registry/Redemptions	\$689.32
Telephone	\$3,883.26
Training	\$341.08
Town Clerk/Binding Books	\$1,694.15
Tax Collector Lien Searches	\$1,196.00
Total:	\$96,242.91

Property Appraisal	
Avitar Appraisal Firm	\$12,369.75
Materials/Supplies/Tax Map Updates	\$2,690.00
Total:	\$15,059.75
Legal Expenses	\$6,437.09
Personnel Administration	
Town Share/Payroll Taxes	\$31,154.70
Town Share/Medicare	\$10,085.60
Severance Pay	\$1,935.84
Town Share/Police Retire	\$8,411.77
Town Share/PEBSCO Retirement	\$7,193.43
Health/LTD/Life Insurance	\$102,828.13
Sick Leave Incentive	\$2,289.20
Special Awards/Flowers	\$917.29
Personnel Admin Software	\$357.94
Total:	\$165,173.90

Planning & Zoning	
Planning/Zoning Secretary	\$17,704.89
Office Supplies	\$1,071.26
Legal Notices	\$869.10
Recording Fees	\$438.00
New Equip/Equip Repair & Maintena	\$1,410.95
Resource Materials	\$205.85
Mileage Reimbursement	\$83.25
Training/Seminars	\$450.00
Postage	\$949.63
Total:	\$23,182.93

Government Buildings	
Janitorial(Twn Hall/Libr/Police)	\$5,275.00
Electricity(Twn Hall/Libr)	\$6,402.09
Heating (Town Hall/Libr/Police)	\$3,584.29
Snow Removal	\$350.00
Building Repairs/Maintenance	\$4,379.51
Paper Supplies/Water	\$809.53
Landscaping	\$1,443.00
Total:	\$22,243.42

Cemeteries	
Grounds Maintenance/Labor	\$7,740.66
Capital Improvements/New Equipme	\$2,488.96
Supplies/Miscellaneous	\$35.18
Flags	\$173.00
Total:	\$10,437.80

Other Insurance	\$43,407.69
------------------------	--------------------

Regional Associations	
Stfd County Regional Planning	\$2,709.00
Stfd County Comm Action Program	\$1,000.00
Stfd Cty Sexual Asslt Services	\$1,775.00
Total:	\$5,484.00

Contingency Fund	
Brady Conservation Easement	\$500.00
NH Elec COOP/Transfer Station	\$3,569.67
Wheelwright Pond Road Constructio	\$504.26
Emergency Repairs/Police Cruiser	\$558.70
Total:	\$5,132.63

Durham Dispatch Center	
Dispatch Center Annual Contract	\$41,371.89
Dispatch/Bell Atlantic	\$709.70
Dispatch/AT&T	\$292.45
Total:	\$42,374.04

Special Duty	
Special Duty - Police	\$51,857.03
Special Duty - Fire	\$18,207.90
Total:	\$70,064.93

Durham Ambulance Corps	
DAC Annual Contract	\$9,824.40
Total:	\$9,824.40

Police Department	
Chief's Salary	\$44,804.85
Lieutenant Salary	\$35,472.16
Senior Patrolmen	\$12,163.84
Patrolmen	\$33,028.72
Grant COPS Patrolman Salary	\$24,889.12
Part Time Officers Salary	\$43,292.65
Police Secretary	\$28,186.40
Overtime/Radar Patrol Overtime	\$5,542.69
Business Telephone	\$6,787.00
Telephone for the Computer	\$1,374.44
UNH Police Computer Contract	\$3,871.54
Cruiser Repair	\$7,753.01
Gas & Oil for Police Cruisers	\$6,564.37
Radio Repair	\$2,630.93
Equipment Replacement	\$7,633.03
Electricity	\$2,084.99
Dues	\$1,195.00
Training New Men	\$596.90
General Supplies/Printing	\$2,215.28
General Training	\$3,258.90
Attorney Costs	\$4,672.88
Evidence	\$295.50
Uniforms for Full Time Officers	\$442.20
Uniforms for Part Time Officers	\$2,417.33
Total:	\$281,173.73

Fire Department	
Chief's Salary	\$6,600.00
Assistant Chief's Salary	\$1,560.00
Fire Secretary	\$200.00

Fire Department, continued

Firefighters' Salaries	\$17,467.85
Associate Dues/Subscriptions	\$1,772.00
Building Maintenance	\$317.31
Electricity	\$1,315.27
Equipment Maintenance/Agreements	\$786.57
Equipment Repair/Parts	\$825.55
Gasoline and Oil	\$1,572.23
Heating Fuel Costs	\$547.74
New Equipment	\$7,719.50
Office Supplies/Postage	\$1,071.16
Telephone	\$684.34
Training	\$2,230.00
Truck/Vehicle Maint & Repairs	\$2,229.11
Uniforms/Protective Gear	\$10,030.50
Total:	\$56,929.13

Code Enforcement Officer

CEO Salary	\$36,597.65
BOCA/NEFPA/Other Dues	\$300.00
Vehicle Gasoline & Oil	\$417.01
Vehicle Maintenance	\$121.98
Equipment Replacement	\$1,406.00
Office/Field Supplies	\$237.75
Training/Conference/Seminars	\$120.00
Total:	\$39,200.39

Highway Department	
Road Agent	\$42,161.65
Road Agent's Assistant	\$23,954.51
Laborers (Part-Time)	\$3,749.00
Overtime	\$2,271.10
Diesel Fuel	\$5,332.76
Gasoline	\$118.23
Electricity	\$847.63
Hand Tools	
Heating Fuel	\$603.88
Sub Contract Repairs	\$1,903.08
Paving & Asphalt Products	\$84,068.36
Wear Edges (Plows & Equipment)	\$1,651.04
Drug/Alcohol Testing	\$235.00
Uniforms	\$1,024.50
Hand Tools & New Equipment	\$2,266.94
Parts/In-House Repairs	\$10,401.43
Hired & Rental Equipment	\$7,663.42
Salt/Calcium/Magnesium	\$12,246.08
Sand/Stone/Gravel	\$12,707.74
Shop Supplies	\$4,367.89
Signs & Warning Devices	\$770.79
Telephone/Off Supply/Postage	\$925.95
Tires and Tubes	\$1,479.24
Other (Supplies, Pagers)	\$2,070.10
Total:	\$222,820.32
Transfer Station	
Transfer Station Manager	\$28,906.80
Laborers (Full-Time)	\$18,252.50
Laborers (Part-Time)	\$9,344.74
Overtime	\$1,748.99

Transfer Station, continued	
Safety Equipment	\$1,205.49
Electricity/Heating Oil	\$1,355.54
Grounds Maintenance	\$4,158.00
Association Dues/Subscriptions	\$250.00
CFC Removal	\$1,124.00
Uniforms/Porta Potty	\$1,651.03
New Equipment	\$17,235.79
Equipment Repair	\$5,862.88
Rental Equipment	\$120.00
Mileage Reimbursement	\$190.50
Miscellaneous	\$2,720.48
Printing/Postage	\$325.52
Telephone	\$814.32
Training	\$325.00
Stickers/Permits/Licenses	\$562.00
Recycling Expenses	\$1,570.60
Total:	\$97,724.18

Solid Waste Disposal	
Waste Management Disposal	\$56,380.33
P & T Hauling Fees	\$12,421.36
Hazardous Waste	\$784.00
Tire Disposal	\$1,512.05
Lamprey Closure Cost	\$2,889.75
Total:	\$73,987.49

Total Animal Control:	\$214.14
------------------------------	-----------------

Health Agencies	
Lamprey Health Care	\$2,100.00
AIDS Response Seacoast	\$500.00
American Red Cross	\$500.00
My Friends Place	\$500.00
Total:	\$3,600.00
General Assistance	
Welfare Agent Salary	\$3,318.07
Rental Assistance	\$3,440.00
Utilities Assistance	\$948.14
Food Assistance	\$601.62
Fuel Assistance	\$358.17
Subscriptions/Dues/Office Supplies	\$45.00
Total:	\$8,711.00

Total OYRA Expenses:	\$19,583.00
-----------------------------	--------------------

Recreation Commission	
Party/Function Expenses	\$855.59
Equip Maint/Agreements	\$349.00
Equipment/Facilities Rental	\$116.00
Exercise Salaries/Child Care	\$2,012.00
Grounds Maintenance/Repair	\$1,655.84
Total:	\$4,988.43

Library	
Head Librarian Salary	\$28,350.90
Assistant to Librarian Salary	\$20,568.75
Substitute Salary	\$2,810.65
Payments to Trustees	\$26,822.00
Total:	\$78,552.30

Patriotic Expenses	\$75.00
---------------------------	----------------

Capital Outlays	
<u>Land and Improvements</u>	
Encumbered Town Buildings	\$712.97
Town Buildings	\$5,300.00
Verrette Conservation Easement	\$100,000.00
Brady Conservation Easement	\$45,000.00
Conservation Commission	\$4,500.00
Total:	\$155,512.97
<u>Machinery, Vehicles & Equipment</u>	
Highway Equipment	\$10,000.00
Town Clerk Software	\$11,337.00
Police Cruiser	\$24,826.37
Total:	\$46,163.37

Transfers to Trust Funds	
Recreation Commission	\$10,000.00
Fire Equipment Trust Fund	\$25,000.00
Solid Waste Trust Fund	\$10,000.00
Accrued Benefits Fund	\$6,000.00
Town Buildings Fund	\$10,000.00
Fire Building Fund	\$5,000.00
Land Acquisiton Trust Fund	\$150,000.00
Highway Equipment Trust Fund	\$15,000.00
Reevaluation Fund	\$15,000.00
Lee Hill Cemetery Fence	\$6,000.00
Communicable Disease Fund	\$3,000.00
Library Capital Improvements Fund	\$5,000.00
Total:	\$260,000.00

GRAND TOTAL TOWN OPERATING EXPENDITURES	\$1,933,167.20
Payments to State	\$2,249.50
Payments to County	\$439,932.00
Payment to ORSD	\$3,832,306.00
SUBTOTAL:	\$6,207,654.70
Tax Refunds	\$19,273.33
Land Use Change Tax Fund	\$48,684.59
GRAND TOTAL OF EXPENSES:	\$6,275,612.62

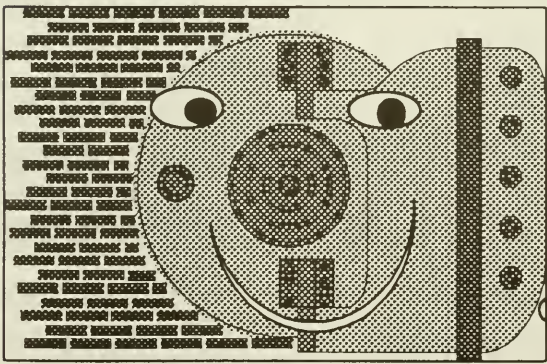

**COMPARATIVE STATEMENT OF EXPENDITURES
& REVENUES FOR FISCAL YEAR 1999-2000**

EXPENDITURES

<u>Title of Appropriation</u> GENERAL GOVT	Amount Appropriated 1999-2000	Actual Expenses 1999-2000	Under/Over Expenses 1999-2000
Executive	\$59,440	\$58,816	\$624
Election & Registration	\$11,450	\$10,050	\$1,400
Financial Administration	\$114,117	\$96,243	\$17,874
Revaluation of Property	\$15,000	\$15,060	(\$60)
Legal Expenses	\$12,000	\$6,437	\$5,563
Personnel Administration	\$172,798	\$165,174	\$7,624
Planning & Zoning	\$24,410	\$23,183	\$1,227
Government Buildings	\$22,600	\$22,243	\$357
Cemeteries	\$8,400	\$10,438	(\$2,038)
Insurance	\$36,167	\$43,408	(\$7,241)
Regional Associations	\$5,484	\$5,484	\$0
Contingency Fund	\$14,000	\$5,133	\$8,867
PUBLIC SAFETY			
Police Department	\$289,378	\$281,174	\$8,204
Durham Ambulance	\$13,882	\$9,824	\$4,058
Fire Department	\$58,260	\$56,929	\$1,331
Durham Dispatch Center	\$41,283	\$42,374	(\$1,091)
Code Enforcement Off	\$39,378	\$39,200	\$178
Emergency Management	\$100	\$0	\$100
HIGHWAYS, STREETS And TRANSFER STATION			
Highway and Streets	\$224,660	\$222,820	\$1,840
Transfer Station	\$182,875	\$171,712	\$11,163
MISCELLANEOUS			
Special Duty	\$60,000	\$70,065	(\$10,065)
HEALTH			
Animal Control	\$1,500	\$214	\$1,286
Lamprey Health Care	\$2,100	\$2,100	\$0
AIDS Response Seacoast	\$500	\$500	\$0
American Red Cross	\$500	\$500	\$0
My Friend's Place	\$500	\$500	\$0
GENERAL ASSISTANCE			
Welfare Administration	\$4,000	\$3,318	\$682
Welfare Vendor Payments	\$25,500	\$5,393	\$20,107
CULTURE/RECREATION			
Parks and Recreation	\$6,100	\$4,988	\$1,112
Oyster River Youth	\$19,583	\$19,583	\$0
Library	\$76,947	\$78,552	(\$1,605)
Patriotic Expenses	\$0	\$75	(\$75)
Conservation Comm	\$4,500	\$4,500	\$0
CAPITAL OUTLAY/Warrant Art			
Road Reconstruction	\$35,000	Encumbered	\$35,000
Town Buildings	\$10,000	\$6,013	\$3,987

(continued on next page)

EXPENDITURES (continued)

<u>Title of Appropriation</u>	<u>Amount Appropriated 1999-2000</u>	<u>Actual Expenditures 1999-2000</u>	<u>Under/Over Expenditures 1999-2000</u>
Highway Equipment	\$10,000	\$10,000	\$0
Police Cruiser	\$25,000	\$24,826	\$174
Verrette Easement	\$100,000	\$100,000	\$0
Brady Easement	\$45,000	\$45,000	\$0
Town Clerk Software	\$10,000	\$11,337	(\$1,337)
Fire Truck Purchase	\$150,000	Encumbered	\$150,000
Trust Fund - Fire Bldgs	\$5,000	\$5,000	\$0
Trust Fund - Fire Equip	\$25,000	\$25,000	\$0
Trust Fund - Highway	\$15,000	\$15,000	\$0
Trust Fund - Accrd Bnft	\$6,000	\$6,000	\$0
Trust Fund - Solid Waste	\$10,000	\$10,000	\$0
Trust Fund - Revaluation	\$15,000	\$15,000	\$0
Trust Fund - Land Acquist	\$150,000	\$150,000	\$0
Trust Fund - Cemetry Fence	\$6,000	\$6,000	\$0
Trust Fund - Library Improv	\$5,000	\$5,000	\$0
Trust Fund - Comm Disease	\$3,000	\$3,000	\$0
Trust Fund - Town Bldgs	\$10,000	\$10,000	\$0
Trust Fund - Recreation	\$10,000	\$10,000	\$0
Total Budget:	\$2,192,412	\$1,933,167	\$259,245
School District:	\$3,832,306	\$3,832,306	\$0
Strafford County:	\$439,932	\$439,932	\$0
Payments to State of NH:		\$2,250	(\$2,250)
Tax Refunds/Overpayments:	\$24,970	\$19,273	\$5,697
Subtotal:	\$6,489,620	\$6,226,928	\$262,692
1/2 Land Use Tax :		\$48,685	(\$48,685)
Total Expenditures:	\$6,489,620	\$6,275,613	\$214,007

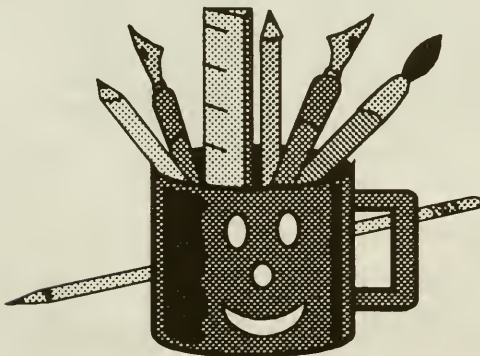

If you have any questions about the budget, call Elaine at 659-5414. We aim to please!

**COMPARATIVE STATEMENT OF EXPENDITURES
& REVENUES FOR FISCAL YEAR 1999-2000**

REVENUES

<u>Title of Revenue</u>	Estimated Revenues 1999-2000	Actual Revenues 1999-2000	Under/Over Revenues 1999-2000
Property & Inventory Taxes	\$4,523,999	\$4,502,832	(\$21,167)
Gravel Pit Excvation Tax	\$39,143	\$39,143	\$0
Land Use Change Tax	\$102,510	\$89,359	(\$13,151)
Resident Taxes	\$22,560	\$22,326	(\$234)
Yield Taxes	\$920	\$920	\$0
Payments in Lieu of Tax	\$1,065	\$1,065	\$0
Interest & Penalties	\$85,000	\$83,883	(\$1,117)
Licenses, Permits and Fees			
Other Licenses, Permits	\$10,000	\$19,217	\$9,217
Motor Vehicle Permits	\$400,000	\$489,277	\$89,277
Building Permits	\$20,000	\$20,436	\$436
Intergovernmental -- State			
Shared Revenue	\$33,923	\$33,923	\$0
Meals/Rooms Distribution	\$77,458	\$77,458	\$0
Highway Block Grant	\$75,778	\$75,778	\$0
Other State Grant(Police)	\$1,479	\$1,479	\$0
Federal Grant for COPS Po	\$20,994	\$20,994	\$0
Grant Money For Easements	\$46,000	\$46,000	\$0
Charges for Services			
Income from Depts	\$31,000	\$32,840	\$1,840
Accounts Receivable	\$50,000	\$95,365	\$45,365
Miscellaneous Revenue			
Sale of Municipal Prop	\$4,000	\$4,517	\$517
Interest on Investments	\$90,000	\$93,071	\$3,071
Dividends/Reimbursements	\$0	\$134,858	\$134,858
Trust Fund Reimbursements	\$259,000	\$233,717	(\$25,283)
Adjusting Entry	\$0	(\$543)	(\$543)
TOTALS:	\$5,894,829	\$6,117,915	\$223,085

Breakdown of Tax Rate By Year

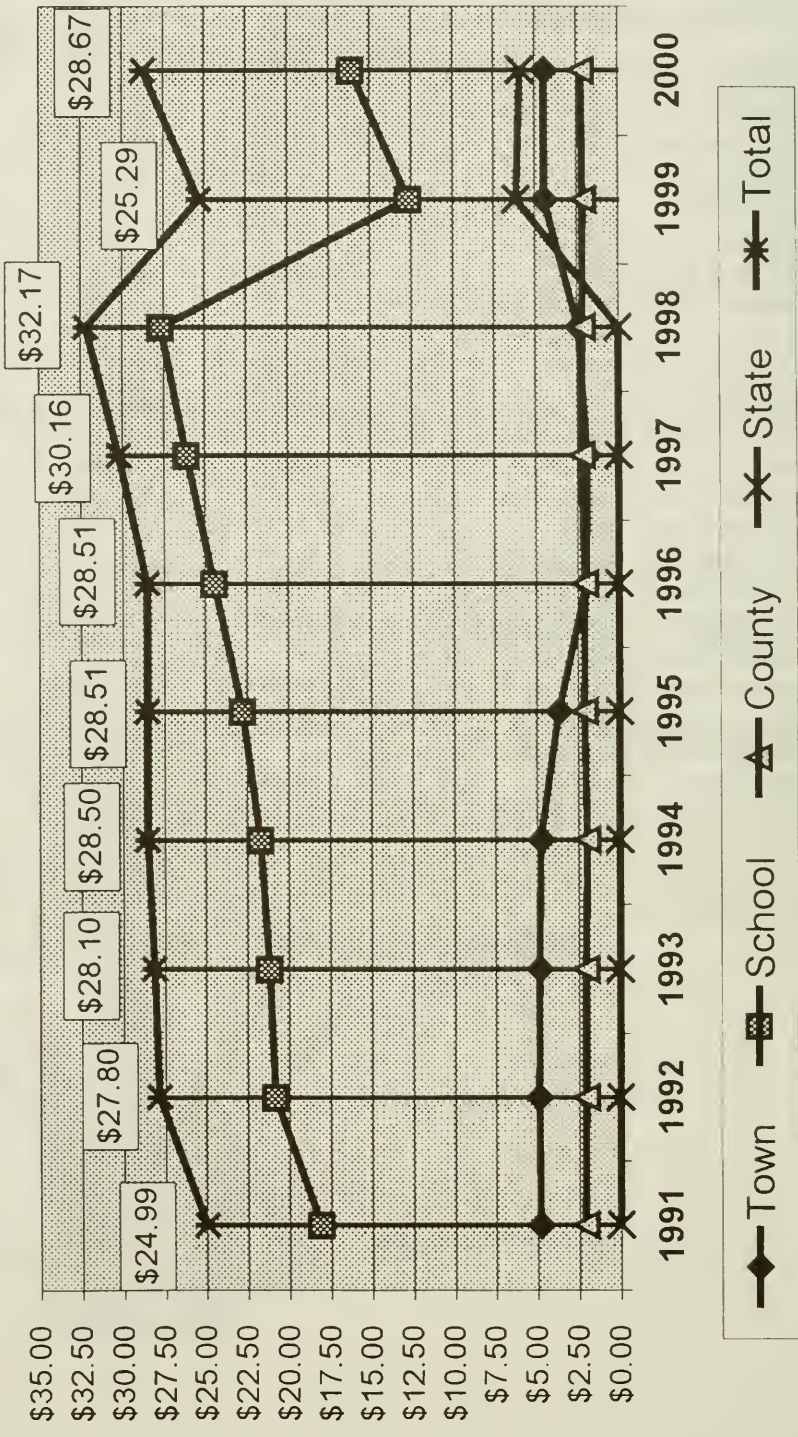

FORMULATION OF TAX RATE (1993-2000)

TOWN		2000	1999	1998	1997	1996	1995	1994	1993
Total Town Appropriations:		\$2,580,689	\$2,192,412	\$1,748,654	\$1,595,490	\$1,544,760	\$1,675,471	\$1,623,753	\$1,379,917
Less: Town Revenues		\$1,674,485	\$1,317,329	\$1,307,583	\$1,264,142	\$1,198,776	\$1,026,142	\$806,303	\$568,241
Less: Shared Revenues		\$8,947	\$8,947	\$8,947	\$8,498	\$8,511	\$8,984	\$9,025	\$8,958
Add: Overlay		\$23,742	\$24,970	\$26,127	\$24,954	\$22,199	\$25,000	\$57,988	\$53,403
War Service Credits		\$23,300	\$23,100	\$22,600	\$23,000	\$23,600	\$23,700	\$23,500	\$24,600
Net Town Appropriations:		\$944,299	\$914,206	\$480,851	\$370,804	\$383,272	\$689,045	\$889,913	\$880,721
Approved Town Tax Rate:		\$4.44	\$4.44	\$2.41	\$1.89	\$2.00	\$3.64	\$4.79	\$4.89
COUNTY									
Strafford County Tax		\$476,069	\$439,932	\$433,844	\$435,301	\$402,286	\$400,681	\$374,604	\$374,317
Less: Shared Revenues		\$3,610	\$3,610	\$3,610	\$3,429	\$3,434	\$3,625	\$3,642	\$3,615
Net County Appropriations:		\$472,459	\$436,322	\$430,234	\$431,872	\$398,852	\$397,056	\$370,962	\$370,702
Approved County Tax Rate:		\$2.22	\$2.12	\$2.15	\$2.20	\$2.09	\$2.10	\$2.00	\$2.06
SCHOOL PORTION									
Net School Appropriation:		\$6,956,277	\$6,121,597	\$5,584,522	\$5,180,839	\$4,730,478	\$4,376,372	\$4,095,572	\$3,876,199
Less: Adequate Education Grant		-\$2,289,287	-\$2,289,287						
Less: State Education Taxes		-\$1,233,682	-\$1,233,682						
Less: Shared Revenues				\$65,922	\$62,614	\$62,716	\$66,195	\$66,502	\$66,009
Net School Appropriation:		\$3,433,308	\$2,598,628	\$5,518,600	\$5,118,225	\$4,667,762	\$4,310,177	\$4,029,070	\$3,810,190
Approved Local School Rate:		\$16.12	\$12.63	\$27.61	\$26.07	\$24.42	\$22.77	\$21.71	\$21.15
STATE EDUCATION TAXES									
2000 Tax Calculation Equalized Valuation (\$186,921,540) X \$6.60 divided by Town's assessed valuation of its inventory (\$209,366,258) = \$5.89									
1999 Tax Calculation Equalized Valuation (\$186,921,540) X \$6.60 divided by Town's assessed valuation of its inventory (\$202,230,937) = \$6.10									
Approved State School Rate:		\$5.89	\$6.10						
Total Tax Rate:		\$28.67	\$25.29	\$32.17	\$30.16	\$28.51	\$28.51	\$28.50	\$28.10
Year of Tax Rate:		2000	1999	1998	1997	1996	1995	1994	1993

State Education Property Tax began only in 1999. The statewide cost of providing an adequate education is \$825 million, just over half of which is funded by the statewide property tax. The other portion is provided from other state revenue sources such as sweepstakes revenue and business taxes. LEE is responsible for raising an amount equal to \$6.60 per \$1,000 of the town's total equalized valuation of its inventory value. This amount represents the town's share of the statewide cost of providing an adequate education.

Determining the 2000 Tax Rate With the State Education Property Tax

The single most important concern to the taxpayer and property owners in Lee is the Tax Rate.

The budgets of the town, school and county have a **DIRECT IMPACT** on the tax rate and yet, the relationship between budgets and tax rates is often the most misunderstood concept for the taxpayer. In an effort to explain how this year's tax rate was determined, what follows is a presentation/explanation of how the 2000 tax rate was computed.

The first concept that must be understood is that the town's operating budget is not the only budget which determines the tax rate. In Lee, the tax rate is made up from three budgets: the town's budget, the Oyster River School District Budget and the Strafford County budget. The budget for town, county and school respectively is determined by the appropriate legislative bodies -- Town Meeting for the town, School District Meeting for the Oyster River School District and the Commissioners of Strafford County for the County.

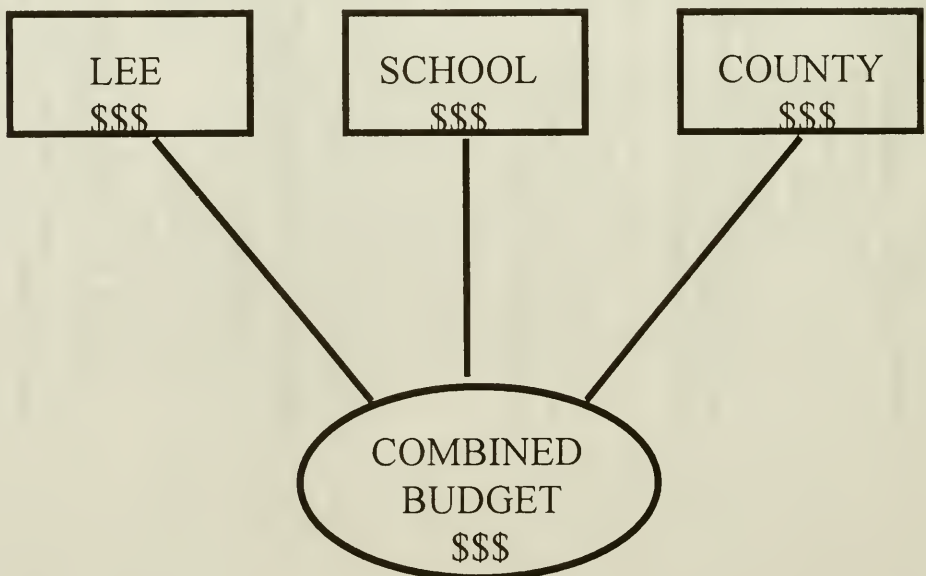

Once these budgets are voted in by the legislative bodies and forwarded to the State, the state subtracts anticipated revenues and state income to be returned to the respective school, county and town budgets to come up with the final (or net) appropriation needed for each budget. How these figures are used in calculating the tax rate follows on the next pages.

The Combined Budget Calculations

Town

In 2000, the town of Lee voted to:

1. Appropriate	\$2,580,689	for its operating budget
2. State subtracts	(1,674,485)	in revenues ¹ received
3. State adds	\$ 47,042	for overlay ² & Vet Exempt
Net:	\$ 944,299	

This is how it is determined that \$944,299 is the amount of money needed from the town’s operating budget to be raised by your property taxes. This same approach is used for calculating the school and county as illustrated below:

Strafford County

4. Appropriate	\$ 476,069	due to County from Lee
5. State subtracts	(\$ 3,610)	in revenues ¹ received

Thus it is determined that \$472,459 is the amount of money needed to be raised by your property taxes to pay the town of Lee’s share of the county budget.

¹ Revenues can be shared revenues from state funding sources such as Highway Block Grant money or money that a town collects for its services.
² Overlay is the amount of money the Board of Selectmen set aside when setting the tax rate to refund tax money to citizens as result of abatement requests.

State Education Tax (Result of Claremont Lawsuit)

The state has determined that the statewide cost of providing an adequate education is \$825 million. Approximately half of this money is funded by the statewide property tax. The other portion is provided from other state revenue sources such as sweepstakes revenue and business taxes. The town of Lee is responsible for raising an amount equal to \$6.60 per \$1,000 of the town total equalized valuation³ as illustrated below:

State Education Property Tax

Lee's Share of Statewide Property Tax is \$6.60 X Total Equalized/\$1,000
$\$6.60 \times \$186,921,540^* = \$1,233,682$

*The Equalized value figure of \$186,921,540 is determined by the state of NH yearly for every town and city.

However, in order for the town to raise this amount, the rate must be restated. This is due to the fact that property taxes are billed based upon the local assessed value of property, not the equalized value.

State Education Property Tax Rate Necessary to Raise \$1,233,682 In Lee
--

³ This new tax was enacted in response to the NH Supreme Courts ruling in the Claremont case. The court ruled that it is the state's responsibility to fund an adequate education. It also ruled that property taxes used for the support of an adequate education need to be proportional throughout the state and not vary based upon the property wealth of a particular community.

$$\$1,233,682 \div \left[\begin{array}{c} \text{Local Assessed Value} \\ \$209,366,258^4 \end{array} \right] = \left[\begin{array}{c} \text{State Education} \\ \text{Property Tax Rate} \\ \$5.89 \end{array} \right]$$

The difference between Lee's local assessed value and its equalized value is the primary reason for a state education property tax rate different than \$6.60. Now that Lee's share of the new state tax has been calculated, the tax rate for the school can be calculated.

Oyster River School District (ORSD)

6. Appropriates	\$6,956,277	Lee Share of ORSD Costs
7. State subtracts	(1,233,682)	State Education Prop Tax
8. State subtracts	<u>(2,289,287)</u>	Adequate Educat Grant ⁵
Net:	\$3,433,308	

This is how it is determined that \$3,433,308 is the amount of money needed to be raised by your property taxes to pay the town of Lee's share of the ORSD budget

In Summary

The chart on the next two pages summarize the discussion above in a more succinct format. It is difficult to explain in a simple or straightforward fashion just how the tax rate is established as the process itself is complicated; it is our hope, however, that this article will provide some clarification. Any citizen in town is welcome to contact me if they wish further information about this process.

Respectfully submitted,

Elaine A. Gauthier, Town Administrator, 659-5414

⁴ See Page 51 of this Town Report to see how this figure is calculated.

⁵ The Dept of Education for the state of NH determines this amount and passes it to the Dept of Revenue Administration for the setting of the tax rate.

2000 Tax Rate Calculation

Town of Lee Portion

Total Town Appropriations:	\$2,580,689	
Less: Town Revenues	(\$1,674,485)	
Less: Shared Revenues	(\$8,947)	
Add: Overlay	\$23,742	
War Service Credits	\$23,300	
Net Town Appropriations:		\$944,299
Approved Town Tax Rate:		<u>\$4.44</u>

Strafford County Portion

Strafford County Tax	\$476,069	
Less: Shared Revenues	(\$3,610)	
Net County Appropriations:		\$472,459
Approved County Tax Rate:		<u>\$2.22</u>

Oyster River School Portion

Oyster River School Apportionment:	\$6,956,277	
Less: Adequate Education Grant	(\$2,289,287)	
Less: State Education Taxes	(\$1,233,682)	
Approved School Tax Effort:		\$3,433,308
Approved School Tax Rate:		<u>\$16.12</u>

State Education Property Tax

State Education Taxes	\$6.60	
Equalized Valuation is		
(\$.066 x \$186,921,540) =	\$1,233,682	
Divided by Local Assessed Valuation	\$209,366,258	
(\$1,233,682 divided by \$202,230,937) =	<u>\$5.89</u>	
Approved State Education Tax Rate:		\$5.89
Combined Tax Rate:		<u>\$28.67</u>

Total Property Taxes Assessed	\$6,083,748	
Less: War Service Credits	(\$23,300)	
Total Property Tax Commitment to be raised:		<u>\$6,060,448</u>

2000 Summary Inventory of Valuation

Land

Current Use Land (At CU Value)	\$1,020,158
Residential Land	\$53,453,000
Commercial/Industrial Land	\$7,841,300
Total of Taxable Land:	\$62,314,458

Buildings

Residential Buildings	\$129,448,600
Manufactured Housing	\$3,519,100
Commercial/Industrial Buildings	\$14,742,200
Total of Taxable Buildings:	\$147,709,900

Public Utilities Value

\$3,565,300

Values Before Exemptions

\$213,589,658

Less Blind Exemptions (\$30,000)

Less Elderly Exemptions (\$508,700)

Less Physically Handicap (\$119,400)

Net Valuation On Which Tax Rate

For Town, County & Local

Education Tax is Computed: **\$212,931,558**

Less Public Utilities (\$3,565,300)

Net Valuation Without Utilities on

Which Tax Rate for State

Education Tax is Computed: **\$209,366,258**

ANNUAL REPORT OF CODE ENFORCEMENT OFFICER

This past year we have seen continued growth in the residential zone. A few subdivisions are in the process of being approved and various other smaller subdivisions are also being proposed. The largest is a 38-lot subdivision being proposed on Route 155 near the Epping Town Line on land that was a gravel pit operation across from Riverside Farm Drive. This subdivision has received conditional approval by the Lee Planning Board and I expect to see building activity begin early in the spring of 2001.

Smaller subdivisions throughout the community are also contributing to residential growth. With a continued strong economy, I think the Town will see continued residential growth for years to come. New homes are being built, but other construction projects have also remained steady, such as new out buildings, additions, garages and various remodeling of all types have kept construction activity within the community constant. Many other people would also like to do construction projects, but with a strong economy most contractors and trade people are already to busy. I receive many complaints throughout the year from citizens that they can not find contractors to do the work, and if they find some one, they don't spend much time on their job because they either don't have the help or they have to many jobs going on at one time. Many contractors I have contact with would like to see a slow down which would help to better serve their customers.

The area around the circle has slowed a little; we are working on a proposal for another gas station/convenience store. The applicant for this project is proposing to raze the "Antonio's" drive-in building and construct a "Sunoco" station on the lot. Other areas of interest in the commercial zone are the two gravel pits located on the East Side of Route 125, north of the

circle. The excavation activity is winding down and the potential for commercial uses is under evaluation for these areas. The owners of both pits have discussed ideas, nothing concrete as of yet, but I don't think it will be long before we will see request for some sort of commercial proposal(s) for one or both of these sites.

Total permits and cost of construction has remained consistent with the previous fiscal year. A total of one hundred eighty-two (182) permits were issued for the fiscal year 1999-2000 with an estimated cost of construction totaling \$6,009,335.00 dollars. A breakdown of the types of permits follows:

<u>Category</u>	<u>Permits</u>
Single Family Dwellings	27
Duplex Units	0
Multi-Family	0
Additions	26
Out Buildings	18
Garage(s)	30
Remodel/all others	77
Commercial	4
Total:	182

Respectfully Submitted,
Allan Dennis

Annual Report of the

Lee Fire Department

Continued growth in the Town of Lee and the State of New Hampshire in general resulted in an increased number of calls Lee Firefighters responded to during the year 2000. This year firefighters answered 184 calls for assistance. Along with this rise in total calls came a corresponding increase in the complexity of incidents firefighters responded to. Perhaps the most significant of these is motor vehicle related incidents. Two of New Hampshire's busiest transportation corridors run through the Town of Lee. Daily traffic along New Hampshire Routes 125 and 4 bring a wide variety of vehicles carrying a vast array of materials. Along Route 125 there are a large number of vehicles transporting refuse for the Rochester landfill. On Route 4, daily traffic finds an increasing number of vehicles transporting fuel from Newington to inland sections of the state. The transportation of potentially hazardous materials over the roadways of our town means firefighters must continually stay abreast of measures to minimize the impact on our residents.

In addition to a rise in commercial transportation over the town's roadways is a significant increase in private vehicles. During 2000 that meant a significant number of motor vehicle accidents. Recognizing the need for rapid extrication in order to ensure life-saving medical treatment could be rendered by emergency medical personnel, firefighters spent considerable time reinforcing their skills. Today's vehicles are more complex and some of the equipment designed to protect passengers can result in injuries to firefighters and emergency medical personnel. Training focuses on these special hazards.

The large number of residential buildings erected in the town during this past year adds to the potential for more calls. That means firefighters must continually train in rescue techniques

and interior firefighting operations, along with developing contingency plans for any type of incident. While a majority of this training is conducted in house, many firefighters take advantage of State of New Hampshire certification training. All Lee firefighters must obtain a minimum of State of New Hampshire Level One certification within the first year of membership.

Because fire service personnel are often among the first to arrive on scene, many firefighters have attained various levels of Emergency Medical Certification prescribed by the National Registry of Emergency Medical Technicians. Although they do not act as emergency care providers for the Town of Lee, the training gives them an awareness of the special needs medical emergencies create.

At the end of 2000, the latest piece of firefighting apparatus was delivered to the department. This new engine incorporates the latest technology fire service personnel need to help them perform their roles safely and efficiently.

As the town grows, the department's leadership will continually evaluate the needs of all Lee residents and how to ensure their safety. It is all part of the department's goal to ensure each call for help is handled efficiently and effectively.

Respectfully,

Richard A. Doucette
Fire Chief



<p>2000 Call Report</p>

Alarm Activations	37
Forestry	16
Homeowner Assistance	2
Motor Vehicle Accident	54
Mutual Aid	22
Police Assistance	2
Structure Fire	7
Chimney Fire	4
Hazardous Materials Incident	8
Medical Assistance	8
Motor Vehicle Fire	3
Pole/Electrical Fire	8
Smoke/Odor Investigation	13
Total Calls	184

ANNUAL REPORT OF TOWN FOREST FIRE WARDEN AND STATE FOREST RANGER

There are 2,200 Forest Fire Wardens and Deputy Forest Fire Wardens throughout the state. Each town has a Forest Fire Warden and several Deputy Wardens who assist the Forest Rangers with forest fire suppression, prevention and law enforcement. The number of fires reported during the 2000 fire season was below average as referenced in the statistics below. Despite this, our network of fire towers and detection patrols were still quite busy with the fire towers being first to report over 135 fires. These fires were quickly and accurately reported to local fire departments for their prompt and effective suppression efforts. Wildland fires occurring in areas where homes are situated in the woodlands are a serious concern for both landowners and firefighters. Homeowners can help protect their homes by maintaining adequate green space around them and making sure that houses are properly identified with street numbers. Please contact the Forest Protection Bureau to request a brochure to assist you in assessing fire safety around your home and woodlands.

To aid your Forest Fire Warden, Fire Department and State Forest Ranger, contact your local Warden or Fire Department to find out if a permit is required before doing ALL outside burning. Fire permits are required for any open burning unless the ground is completely covered with snow where the burning will be done. Violations of RSA 227-L:17, the fire permit law and the other burning laws of the State of New Hampshire, are misdemeanors punishable by fines of up to \$2,000 and/or a year in jail. Violators are also liable for all fire suppression costs.

There are eleven Forest Rangers who work for the New Hampshire Division of Forests and Lands - Fire Protection

Bureau. Forest Rangers have investigated numerous complaints regarding violations of the timber harvest and forest fires laws and have taken enforcement action to ensure compliance. If you have any questions regarding forest fire or timber harvest laws, please call our office at 271-2217 or, for general information; visit our website at www.dred.state.nh.us.

The State of New Hampshire operates 15 fire towers, 2 mobile patrols and 3 contract aircraft patrols. This early detection system and reports from citizens aids in quick response from local fire departments. These factors are critical in controlling the size of Wildland fires and keeping the loss of property and suppression costs as low as possible. Due to permitting and fire safety concerns, please contact your local Fire Department **before** using portable outdoor fireplaces and vessels, including those contracted of clay, concrete or wire mesh.

Please contact your local Fire Department before doing **ANY** outside burning.

REMEMBER ONLY YOU CAN PREVENT FOREST FIRES!!



2000 Fire Statistics
(All Fires Reported through November 10, 2000)

TOTALS BY COUNTY

	<u>Numbers</u>	<u>Acres</u>
Hillsborough	118	40
Rockingham	49	24
Merrimack	92	16
Belknap	54	13
Cheshire	41	20
Strafford	58	13
Carroll	46	10
Grafton	16	7
Sullivan	12	2
Coos	30	9
	<u>Total Fires</u>	<u>Total Acres</u>
2000	516	149
1999	1301	452
1998	798	443

CAUSES OF FIRES REPORTED

Debris Burning	23
Miscellaneous*	151
Smoking	30
Children	17
Campfire	16
Arson/Suspicious	14
Equipment Use	9
Lightning	9
Railroad	7

*Miscellaneous (powerlines, fireworks, structures, OHRV, unknown)

ANNUAL REPORT OF THE LEE HIGHWAY DEPARTMENT

This report is for the Fiscal Year 1999-2000 and covers work done from July 1st 1999 to June 31st 2000. Below is a list of some of the work done during this period in addition to the normal Highway Department duties.

Durgin Preserve: Finished grubbing out access road, graveled entire road, constructed and graveled parking lot, and constructed a 375' long wheelchair accessible pathway to pond.

Ditching: Demeritt Ave.(partial); High Rd. (gravel section); Old Concord Turnpike; Packers Falls; Recycling Center Road; Allen's Ave.; Old Mill Rd.; Old Garrity Rd.

Magnesium Chloride (dust control) Treatment: Old Mill Rd; Sheep Rd; Cartland Rd; Demeritt Ave; High Rd; Birch Hill Rd.

Striping: Wednesday Hill Rd.; Packers Falls Rd; Garrity(partial); Snell Rd; Newtown Plains Rd; Tuttle Rd; Corners Cartland and High Rd.

Hot Top Shimming (w/grader) Packers Falls Rd; Allen's Ave; Recycling Center Road; Old Mill Rd; Randall Rd; Old Concord Turnpike; Old Garrity Rd.

Paving: Old Concord Turnpike; Granger Drive; Allen's Ave; Decato Drive; Packers Falls Road.

TOWN WARRANT

**TOWN OF LEE
TOWN WARRANT
STATE OF NEW HAMPSHIRE**

To the inhabitants of the Town of Lee, County of Strafford, State of New Hampshire, qualified to vote in Town affairs:

**YOU ARE HEREBY NOTIFIED TO MEET
AT THE MAST WAY SCHOOL ON
TUESDAY, THE THIRTEENTH DAY OF
MARCH, 2001 TO ACT ON THE
FOLLOWING SUBJECTS:**

(Polls will open from 8:00 A.M. to 7:00 P.M.)

1. To choose all necessary Town Officers for the ensuing year.
2. To see if the town will vote to adopt the changes proposed to Lee Zoning Ordinances to include changes to definitions of Cluster Residential Development, Multi-Family Development, Two Family Residential, Condominiums and Acquirer Conservation Districts; as well as changes to the Wireless Communications Facilities Ordinance.
3. To see if the town will vote to adopt amendments to the Building Regulations Ordinance as proposed by the Lee Planning Board pertaining to the update of building codes (BOCA & NFPA).

**Articles 4 through 35 will be acted upon
at the Mast Way School on
Wednesday, March 14, 2001 at 7:30 P.M.**

4. To see if the Town will vote to raise and appropriate the sum of one million, seven hundred and sixty five hundred and forty-three dollars (\$1,765,043) for general municipal operations. (The Selectmen recommend this appropriation)

General Government

Executive	\$ 60,551
Financial Administration	123,197
Election & Registration	11,450
Government Buildings	27,600
Property Revaluation	17,750
Planning & Zoning	24,713
Legal Expenses	12,000
Personnel Administration	251,412
Cemeteries	8,400
Other Insurance	44,000
Contingency Fund	10,000

Public Safety

Police Department	\$316,671
Fire Department	65,060
Code Enforcement Office	40,590
Emergency Management	100
Durham Dispatch	56,610
Special Duty	80,000

Highway Department

Highway Department	\$261,145
--------------------	-----------

Solid Waste

Transfer Station	\$202,924
------------------	-----------

Animal Control

1,500

General Assistance

24,500

Culture and Recreation

Library	\$97,399
Recreation Commission	6,500
Oyster River Youth Association	20,971

TOTAL FOR MUNICIPAL OPS: \$1,765,043

5. To see if the Town will vote to raise and appropriate the sum of ten thousand dollars (\$10,000) for repairs and improvements to the Town Buildings. (The Selectmen recommend this appropriation)

6. To see if the Town will vote to raise and appropriate the sum of four thousand seven hundred and fifty dollars (\$4,750) for the conversion/upgrade of Town Clerk motor vehicle software from DOS to Windows. (The Selectmen recommend this appropriation)

7. To see if the Town will vote to raise and appropriate the sum of ten thousand dollars (\$10,000) to be deposited with the Trustees of the Trust Fund for the Town Buildings Fund. (The Selectmen recommend this appropriation)

8. To see if the Town will vote to raise and appropriate the sum of ten thousand dollars (\$10,000) for the purchase of new equipment for the Highway Department. (The Selectmen recommend this appropriation)

9. To see if the Town will vote to raise and appropriate the sum of ten thousand (\$10,000) to be deposited with the Trustees of the Trust Funds for the purchase of new Highway Equipment. (The Selectmen recommend this appropriation)

10. To see if the Town will vote to raise and appropriate the sum of forty thousand dollars (\$40,000) for road reconstruction. (The Selectmen recommend this appropriation)

11. To see if the Town will vote to raise and appropriate the sum of five thousand dollars (\$5,000) to be deposited with the Trustees of the Trust Funds for the Fire Building Maintenance Fund. (The Selectmen recommend this appropriation)

12. To see if the Town will vote to raise and appropriate the sum of fifteen thousand dollars (\$15,000) to repair the fire department building and authorize the withdrawal from the Fire Building Capital Reserve Maintenance Fund established for this purpose. (The Selectmen recommend this appropriation)

13. To see if the Town will vote to raise and appropriate the sum of fifty thousand (\$50,000) to be deposited with the Trustees of the Trust Funds for the purchase of new fire equipment. (The Selectmen recommend this appropriation)

14. To see if the Town will vote to raise and appropriate the sum of twenty-five thousand dollars (\$25,000) for the purchase of a Homatro Extrication Tool for the Fire Department. (The Selectmen recommend this appropriation)

15. To see if the Town will vote to raise and appropriate the sum of twelve thousand dollars (\$12,000) for the purchase of four SCBA (Self Contained Breathing Apparatus Units) for the Fire Department. (The Selectmen recommend this appropriation)

16. To see if the Town will vote to raise and appropriate the sum of four thousand five hundred dollars (\$4,500) for the Conservation Commission. (The Selectmen recommend this appropriation)

17. To see if the Town will vote to raise and appropriate up to one hundred thousand dollars (\$100,000) to be added to the Land Acquisition Capital Reserve Fund and authorize the transfer of the June 30, 2001 fund balance in that amount for this purpose. (The Selectmen recommend this appropriation) (Majority Vote Required)

18. To see if the Town will vote to raise and appropriate the sum of two hundred and twenty-five thousand dollars (\$225,000) to purchase and acquire in fee simple land between Garrity Road and Turtle Pond Road, owned by Robert and Amogene Kimball, Property Tax Map 0009-0001-0000, and to authorized the withdrawal of funds from the following sources:

- a. one hundred thousand dollars (\$100,000) from the Land Acquisition Trust Fund;
- b. fifty thousand dollars (\$50,000) from the Land Use Change Tax Trust Fund;
- c. seventy-five thousand dollars (\$75,000) from the town's Fund Balance.

(The Selectmen recommend this appropriation. Majority vote required)

19. To see if the Town will vote to raise and appropriate the sum of ten thousand dollars (\$10,000) to purchase and acquire a Conservation Easement on land off Sheep Road, owned by Stephen Schultz, Tax Maps 0007-0012-0000/0100/0200/0300, and to authorize the withdrawal of ten thousand dollars (\$10,000) from the Land Acquisition Trust Fund created for that purpose. (The Selectmen recommend this appropriation. Majority vote required)

20. To see if the town will vote to raise and appropriate the sum of six thousand dollars (\$6,000) to pay the town of Lee's share of the up-front costs (surveys, appraisals, etc.) for acquisition of the so-called Tamposi property by the town of Barrington, under an arrangement that will allow the town of Lee (along with other contributing towns) to be a member of an advisory board that will oversee future uses of said property.

21. PETITIONED WARRANT ARTICLE

"The registered voters of the town of Lee, NH, as listed below, request the selectmen of Lee to place an article on the 2001 Town Warrant to eliminate the residence tax, ten dollars (\$10.00), which is now billed and collected as a separate tax and to increase the real estate property tax proportionately. It is estimated that this will cause an increase of about 0.3% in the property tax rate or about nine dollars (\$9.00) on a \$100,000 assessment or twenty dollars (\$20.00) on \$220,000. (By petition of 30 registered voters in the town of Lee)

22. To see if the Town will vote to adopt the provisions of RSA 41:9a, allowing the Selectmen to set fees for regulatory programs (such as building permit fees) or revenue-producing facilities (such as solid waste).

23. To see if the Town will vote to raise and appropriate the sum of twenty-six thousand dollars (\$26,000) for the purchase of a new police cruiser and the changeover of radios and safety equipment. (The Selectmen recommend this appropriation)

24. To see if the Town will vote to raise and appropriate the sum of twenty-five thousand dollars (\$25,000) for the purposes of undertaking a feasibility study of locating, designing and constructing a combined Public Safety Facility for the Lee Fire and Police services and creating a conceptual plan thereof; and to prepare a report for the Public and Selectmen prior to the 2002 annual Town Meeting. (The Selectmen recommend this appropriation)

25. To see if the Town will vote to raise and appropriate the sum of five thousand dollars (\$5,000) to be deposited with the Trustees of the Trust Funds for the Library Maintenance Fund. (The Selectmen recommend this appropriation)

26. To see if the Town will vote to raise and appropriate the sum of three thousand five hundred and twenty dollars (\$3,520) for the purchase of new library shelving for the Library. (The Selectmen recommend this appropriation)

27. To see if the Town will vote to raise and appropriate the sum of ten thousand dollars (\$10,000) to be deposited with the Trustees of the Trust Fund for the Recreation Account. (The Selectmen recommend this appropriation)

28. To see if the Town will vote to raise and appropriate the sum of six thousand dollars (\$6,000) to be deposited with the Trustees of the Trust Funds for the Lee Hill Cemetery Fencing Fund. (The Selectmen recommend this appropriation)

29. To see if the town will vote to raise and appropriate the sum of fifteen thousand dollars (\$15,000) to be deposited with the Trustees of the Trust Funds for the Solid Waste Capital Reserve Fund. (The Selectmen recommend this appropriation)

30. To see if the town will vote to raise and appropriate the sum of ten thousand dollars (\$10,000) to be deposited with the Trustees of the Trust Funds for the Update/Revaluation Fund. (The Selectmen recommend this appropriation)

31. To see if the town will vote to raise and appropriate the sum of eight thousand dollars (\$8,000) to be deposited in the Internal Service Fund for Accrued Benefits Expendable Trust Fund. (The Selectmen recommend this appropriation)

32. To see if the Town will vote to raise and appropriate the sum of twenty thousand eight hundred and sixty-five dollars (\$20,865) for the Durham Ambulance Corps (DAC). (The Selectmen recommend this appropriation)

33. To see if the Town will vote to raise and appropriate the sum of three thousand two hundred and seventy-four dollars (\$3,274) for Strafford Regional Planning Commission. (The Selectmen recommend this appropriation)

34. To see if the Town will vote to raise and appropriate the sum of six thousand four hundred and seventy five dollars (\$6,475) for the agencies listed below:

Strafford County Comm Action	\$ 1,000
Sexual Assault Support Services	\$ 1,775
Lamprey Health Center	\$ 2,200
My Friend's Place	\$ 500
AIDS Response Seacoast	\$ 500
American Red Cross	<u>\$ 500</u>
Total:	\$ 6,475

(The Selectmen recommend this appropriation)

35. To transact any other business which may legally come before this meeting.

GIVEN UNDER OUR HANDS AND SEAL
THIS TWENTY-SIXTH DAY OF FEBRUARY
IN THE YEAR OF OUR LORD
TWO THOUSAND AND ONE

Richard H. Wellington
Chairman

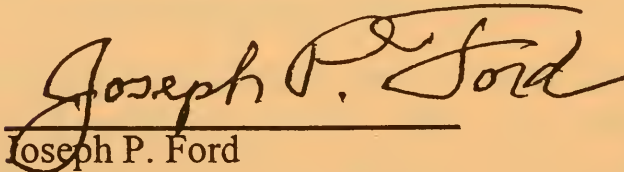
Joseph P. Ford

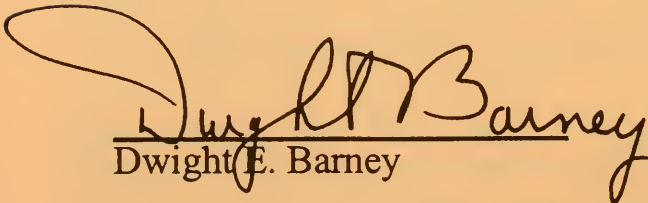
Dwight E. Barney

BOARD OF SELECTMEN FOR THE
TOWN OF LEE

TOWN BUDGET

1	2	3	4	5	6	7
Acct. #	PURPOSE OF APPROPRIATIONS (RSA 32:3,V)	WARR. ART. #	Appropriations Prior Year As Approved by DRA	Actual Expenditures Prior Year	APPROPRIATIONS ENSURING FY (RECOMMENDED)	APPROPRIATIONS ENSURING FY (NOT RECOMMENDED)
GENERAL GOVERNMENT			FY2000-01 XXXXXXXXXX	FY 99-00 XXXXXXXXXX	FY2001-02 XXXXXXXXXX	XXXXXXXXXX
4130-4139	Executive	4	59,981	58,816	60,551	
4140-4149	Election, Reg. & Vital Statistics	4	11,450	10,050	11,450	
4150-4151	Financial Administration	4	116,416	96,243	123,197	
4152	Revaluation of Property	4	17,750	15,060	17,750	
4153	Legal Expense	4	12,000	6,437	12,000	
4155-4159	Personnel Administration	4	209,703	165,174	251,412	
4191-4193	Planning & Zoning	4	24,158	23,183	24,713	
4194	General Government Buildings	4	22,700	22,243	27,600	
4195	Cemeteries	4	8,400	10,438	8,400	
4196	Insurance (Exclude Health)	4	36,167	43,408	44,000	
4197	Advertising & Regional Assoc.	33	5,845	5,484	3,274	
4199	Other General Government	4	10,000	5,133	10,000	
PUBLIC SAFETY			XXXXXXXXXX	XXXXXXXXXX	XXXXXXXXXX	XXXXXXXXXX
4210-4214	Includes SP. Duty Police	4	354,677	333,031	366,671	
4215-4219	Ambulance	32	14,897	9,824	20,865	
4220-4229	Includes SP. Duty Fire	4	79,760	75,137	95,060	
4240-4249	Building Inspection (CEO)	4	39,052	39,200	40,590	
4290-4298	Emergency Management	4	100	-0-	100	
4299	Other (Including Communications)	4	48,240	42,374	56,610	
AIRPORT/AVIATION CENTER			XXXXXXXXXX	XXXXXXXXXX	XXXXXXXXXX	XXXXXXXXXX
4301-4309	Airport Operations					
HIGHWAYS & STREETS			XXXXXXXXXX	XXXXXXXXXX	XXXXXXXXXX	XXXXXXXXXX
4311	Administration	4	230,000	222,820	261,145	
4312	Highways & Streets					
4313	Bridges					
4314	Street Lighting					
4319	Other					
SANITATION			XXXXXXXXXX	XXXXXXXXXX	XXXXXXXXXX	XXXXXXXXXX
4321	Administration Solid Waste	4	193,025	97,724	202,924	
4323	Solid Waste Collection					
4324	Solid Waste Disposal			73,987		
4325	Solid Waste Clean-up					

1	2	3	4	5	6	7
Acct.#	PURPOSE OF APPROPRIATIONS (RSA 32:3,V)	WARR. ART.#	Appropriations Prior Year As Approved by DRA	Actual Expenditures Prior Year	APPROPRIATIONS ENSUING FY (RECOMMENDED)	APPROPRIATIONS ENSUING FY (NOT RECOMMENDED)
SANTITATION cont.			FY 2000-01 XXXXXXXXXX	FY 99-00 XXXXXXXXXX	FY2001-02 XXXXXXXXXX	XXXXXXXXXX
4326-4329	Sewage Coll. & Disposal & Other					
WATER DISTRIBUTION & TREATMENT			XXXXXXXXXX	XXXXXXXXXX	XXXXXXXXXX	XXXXXXXXXX
4331	Administration					
4332	Water Services					
4335-4339	Water Treatment, Conserv. & Other					
ELECTRIC			XXXXXXXXXX	XXXXXXXXXX	XXXXXXXXXX	XXXXXXXXXX
4351-4352	Admin. and Generation					
4353	Purchase Costs					
4354	Electric Equipment Maintenance					
4359	Other Electric Costs					
HEALTH			XXXXXXXXXX	XXXXXXXXXX	XXXXXXXXXX	XXXXXXXXXX
4411	Administration					
4414	Pest Control	4	1,500	214	1,500	
4415-4419	Health Agencies & Hosp. & Other	34	3,700	3,600	6,475	
WELFARE			XXXXXXXXXX	XXXXXXXXXX	XXXXXXXXXX	XXXXXXXXXX
4441-4442	Administration & Direct Assist.	4	4,000	3,318	4,000	
4444	Intergovernmental Welfare Payments					
4445-4449	Vendor Payments & Other		20,500	5,393	20,500	
CULTURE & RECREATION			XXXXXXXXXX	XXXXXXXXXX	XXXXXXXXXX	XXXXXXXXXX
4520-4529	Parks & Recreation +ORYA	4	25,731	24,571	27,471	
4550-4559	Library	4	85,887	78,522	97,399	
4583	Patriotic Purposes			75		
4589	Other Culture & Recreation					
CONSERVATION			XXXXXXXXXX	XXXXXXXXXX	XXXXXXXXXX	XXXXXXXXXX
4611-4612	Admin. & Purch. of Nat. Resources	16	4,500	4,500	4,500	
4619	Other Conservation					
4631-4632	REDEVELOPMENT & HOUSING					
4651-4659	ECONOMIC DEVELOPMENT					
DEBT SERVICE			XXXXXXXXXX	XXXXXXXXXX	XXXXXXXXXX	XXXXXXXXXX
4711	Princ. - Long Term Bonds & Notes					
4721	Interest-Long Term Bonds & Notes					
4723	Int. on Tax Anticipation Notes					

1	2	3	4	5	6	7
Acct.#	PURPOSE OF APPROPRIATIONS (RSA 32:3.V)	WARR. ART.#	Appropriations Prior Year As Approved by DRA	Actual Expenditures Prior Year	APPROPRIATIONS ENSUING FY (RECOMMENDED)	APPROPRIATIONS ENSUING FY (NOT RECOMMENDED)

DEBT SERVICE cont.			FY2000-01 XXXXXXXXXX	FY 99-00 XXXXXXXXXX	FY2001-02 XXXXXXXXXX	XXXXXXXXXX
4790-4799	Other Debt Service					
CAPITAL OUTLAY			XXXXXXXXXX	XXXXXXXXXX	XXXXXXXXXX	XXXXXXXXXX
4901	Land		527,000	145,000	341,000	
4902	Machinery, Vehicles & Equipment		144,550	46,163	81,270	
4903	Buildings		10,000	6,013	50,000	
4909	Improvements Other Than Bldgs.		35,000		40,000	
OPERATING TRANSFERS OUT			XXXXXXXXXX	XXXXXXXXXX	XXXXXXXXXX	XXXXXXXXXX
4912	To Special Revenue Fund					
4913	To Capital Projects Fund					
4914	To Enterprise Fund					
	Sewer-					
	Water-					
	Electric-					
	Airport-					
4915	To Capital Reserve Fund					
4916	To Exp.Tr.Fund-except #4917		224,000	=260,000	129,000	
4917	To Health Maint. Trust Funds					
4918	To Nonexpendable Trust Funds					
4919	To Agency Funds					
SUBTOTAL 1			2,580,689	1,933,167	2,441,427	

If you have a line item of appropriations from more than one warrant article, please use the space below to identify the make-up of the the line total for the ensuing year.

Acct. #	Warr. Art. #	Amount	Acct. #	Warr. Art. #	Amount
4415	34	1,000			
4415	34	1,775			
4415	34	2,200			
4415	34	500			
4415	34	500			
4415	34	500			

SPECIAL WARRANT ARTICLES

Special warrant articles are defined in RSA 32:3.VI, as appropriations 1) in petitioned warrant articles; 2) appropriations raised by bonds or notes; 3) appropriation to a separate fund created pursuant to law, such as capital reserve funds or trust funds; 4) an appropriation designated on the warrant as a special article or as a nonlapsing or nontransferable article.

1	2	3	4	5	6	7
Acct.#	PURPOSE OF APPROPRIATIONS (RSA 32:3.V)	WARR. ART.#	Appropriations Prior Year As Approved by DRA	Actual Expenditures Prior Year	APPROPRIATIONS ENSUING FY (RECOMMENDED)	APPROPRIATIONS ENSUING FY (NOT RECOMMENDED)
4901	Land Acquisition	17			100,000	
4901	Kimball Land Pur.	18			225,000	
4901	Schultz Easement	19			10,000	
4901	Barrington Land	20			6,000	
SUBTOTAL 2 RECOMMENDED			XXXXXXXXXX	XXXXXXXXXX	341,000	XXXXXXXXXX

INDIVIDUAL WARRANT ARTICLES

Individual* warrant articles are not necessarily the same as "special warrant articles". Individual warrant articles might be negotiated cost items for labor agreements or items of a one time nature you wish to address individually.

1	2	3	4	5	6	7
Acct.#	PURPOSE OF APPROPRIATIONS (RSA 32:3.V)	WARR. ART.#	Appropriations Prior Year As Approved by DRA	Actual Expenditures Prior Year	APPROPRIATIONS ENSUING FY (RECOMMENDED)	APPROPRIATIONS ENSUING FY (NOT RECOMMENDED)
SUBTOTAL 3 RECOMMENDED			XXXXXXXXXX	XXXXXXXXXX		XXXXXXXXXX

1	2	3	4	5	6
Acct.#	SOURCE OF REVENUE	WARR. ART.#	From 2000 Tax Rate Settings Estimated Revenues Prior Year	Actual Revenues Prior Year	ESTIMATED REVENUES ENSUING YEAR
TAXES			FY2000-01 XXXXXXXXXX	FY 99-00 XXXXXXXXXX	FY2001-02 XXXXXXXXXX
3120	Land Use Change Taxes		60,000	89,359	90,000
3180	Resident Taxes		25,000	22,326	25,000
3185	Timber Taxes		1,000	920	1,000
3186	Payment in Lieu of Taxes		1,065	1,065	1,065
3189	Other Taxes				
3190	Interest & Penalties on Delinquent Taxes		85,000	83,883	85,000
	Inventory Penalties		5,000		
3187	Excavation Tax (\$.02 cents per cu yd)		6,375	39,143	40,000
3188	Excavation Activity Tax		20,082		20,000
LICENSES, PERMITS & FEES			XXXXXXXXXX	XXXXXXXXXX	XXXXXXXXXX
3210	Business Licenses & Permits		1,000		
3220	Motor Vehicle Permit Fees		400,000	489,277	500,000
3230	Building Permits		20,000	20,436	20,000
3290	Other Licenses, Permits & Fees		10,000	19,217	15,000
3311-3319	FROM FEDERAL GOVERNMENT		190,000	66,994	5,000
FROM STATE			XXXXXXXXXX	XXXXXXXXXX	XXXXXXXXXX
3351	Shared Revenues		25,048	33,923	25,048
3352	Meals & Rooms Tax Distribution		95,840	77,458	95,840
3353	Highway Block Grant		79,075	75,778	79,075
3354	Water Pollution Grant				
3355	Housing & Community Development				
3356	State & Federal Forest Land Reimbursement			XXXXXXXXXX	
3357	Flood Control Reimbursement				
3359	Other (Including Railroad Tax)			1,479	
3379	FROM OTHER GOVERNMENTS				
CHARGES FOR SERVICES			XXXXXXXXXX	XXXXXXXXXX	XXXXXXXXXX
3401-3406	Income from Departments		16,000	32,840	16,000
3409	Other Charges Accts. Rec.		50,000	95,365	50,000
MISCELLANEOUS REVENUES			XXXXXXXXXX	XXXXXXXXXX	XXXXXXXXXX
3501	Sale of Municipal Property		4,000	4,517	4,000
3502	Interest on Investments		90,000	93,071	90,000
3503-3509	Other (Dividends/Reimb.)		50,000	134,858	84,486

1	2	3	4	5	6
Acct.#	SOURCE OF REVENUE	ART.#	From 2000 Tax Rate Settings WARR. Estimated Revenues Prior Year	Actual Revenues Prior Year	ESTIMATED REVENUES ENSUING YEAR
INTERFUND OPERATING TRANSFERS IN			FY2000-01 XXXXXXXXXX	FY 99000 XXXXXXXXXX	FY2001-02 XXXXXXXXXX
3912	From Special Revenue Funds				
3913	From Capital Projects Funds				
3914	From Enterprise Funds				
	Sewer - (Offset)				
	Water - (Offset)				
	Electric - (Offset)				
	Airport - (Offset)				
3915	From Capital Reserve Funds		165,000		175,000
3916	From Trust & Agency Funds		5,000	233,717	149,986
OTHER FINANCING SOURCES			XXXXXXXXXX	XXXXXXXXXX	XXXXXXXXXX
3934	(Adj. Entry Payroll Error) Proc. from Long Term Bonds & Notes			(543)	
	Amts VOTED From F/B ("Surplus")		217,000		
	Fund Balance ("Surplus") to Reduce Taxes		53,000		
TOTAL ESTIMATED REVENUE & CREDITS			1,674,485	1,615,083	1,571,500

"BUDGET SUMMARY"

SUBTOTAL 1 Appropriations Recommended (from page 4)	2,441,427
SUBTOTAL 2 Special Warrant Articles Recommended (from page 5)	
SUBTOTAL 3 "Individual" Warrant Articles Recommended (from page 5)	
TOTAL Appropriations Recommended	2,441,427
Less: Amount of Estimated Revenues & Credits (from above, column 6)	1,571,500
Estimated Amount of Taxes to be Raised	869,927

ARTICLE II

Proposed Zoning Amendments

The following Changes would occur to the Lee Zoning Ordinance if adopted:

Changes are underlined; Deletions are in **(Bold Parentheses)**

1) Article II, Definitions:

Multifamily Development Complex: Shall mean **(two (2))** one (1) or more multifamily structures on the same site.

2) Article II, Definitions: **Cluster Residential Development:**

(Cluster Residential Development: A residential subdivision of a parcel of not less than twenty (20) acres where, rather than subdividing the parcel into house lots which meet the minimum requirements of Article V herein, a similar number of dwelling units may be clustered on lots of reduced dimensions. Of the twenty (20) acres, not more than twenty-five percent (25%) of such parcel can be land defined as unsuitable for development including wetlands and steep slopes. The remaining land in the parcel is not to be developed and is reserved as common land to be held by a Mandatory Home Owner's Association which will legally prevent it from ever being further subdivided.)

***Replace the above definition of Cluster Residential Development with the following:**

Cluster Residential Development: A residential subdivision of a tract where, instead of dividing an entire tract into house lots

of conventional size, the similar number of housing units may be clustered on lots of the same or reduced dimensions. The remaining land in the tract, which has not been built upon, is reserved for common area to be held in some form of undivided ownership or easement so as to prevent it from ever being subdivided.

3) Article V, Residential:

Section A: Add new number 6.): Recreational Playing Fields, Outdoor: Non-Commercial outdoor playing fields for games like soccer, field hockey, baseball and other similar outdoor sports as approved by the Lee Planning Board. No structures allowed except for necessities like small sheds for maintenance and restrooms. No lighting or voice amplification equipment. No bleachers more than four (4) feet in height off the ground. No paved parking lots or areas. Site Review by the Planning Board is required to deal with issues such as noise, parking, and traffic.

4) Article V, Residential:

Section A: ¹Duplexes shall be permitted in Zone A on lots greater than five (5) acres with a minimum of 4.0 acres or (174,240 square feet) of contiguous developable land area or as approved by cluster residential subdivision. Duplexes shall not be subject to Lee Site Plan Regulations.

5) Article V, Residential:

Section B: Lot Requirements(3-a) ,When the use is permitted by Special Exception in the Residential Zone, setbacks shall be:

Front - Fifty (50) feet from the public right-of-way.

Back and Side - Thirty-Five (35) feet from the lot line.

¹ Amended March 1999.

Parking areas shall also adhere to the above setback requirements for special exceptions.

6) Article VII: Condominium Development:

4. Density: The required land area per condominium unit shall be not less than **(eighty-five thousand (85,000))** three (3) acres being 130,680 square feet. This density shall be maintained and applied to any convertible land or conversion space to be developed in the future. There shall be no minimum lot size for unit construction, provided soil and slope conditions are acceptable.

7) Article VIII: Cluster Residential Development:

2. Permitted Uses: Cluster Residential Development shall be restricted to single family detached dwellings and to two-family detached residential structures under one ownership. * Add 2-a below

2-a: Cluster Development Net Developable Area Standards: The area of the entire tract to subdivided less:

- a.) 10 percent for subdivision road right-of-way and utilities.
- b.) Rivers, Streams, Floodplains and water-bodies measured to the high water mark.
- c.) Hydric soils classified as "Very Poorly Drained" and "Poorly Drained."
- d.) Slopes greater than fifteen percent (15%).

8) Article VIII: Cluster Residential Development:

(3. Density: The overall density of a cluster residential development shall not exceed one dwelling unit for each eighty-five thousand (85,000) square feet.)

3. Acre Requirements and Density:

3-a: The tract of land on which a Cluster Development is located shall have a total area of at least twenty (20) acres.

3-b: Permitted Density for single family dwellings; The number of units shall be determined by dividing the number of net developable acres by the conventional lot size of that district (85,000). For two family units each dwelling unit is considered one unit.

9) Article VIII: Cluster Residential Development:

4. Minimum Lot Size: In a cluster residential development, individual lot size may be reduced from the general lot size in Article V to specific minimum lot sizes for cluster development, such minimum lot sizes being governed by the type(s) of dwelling unit proposed as follows:

(Single Family Detached Dwellings: individual lots may be reduced by up to seventy-five percent (75%) of that required for a conventional lot; minimum lot size being twenty-one thousand, two hundred and fifty (21,250) square feet.)

Single Family Detached Dwellings: Minimum lot size for a single-family unit shall be 30,000 square feet of contiguous developable land per unit.

(Two Family Residential: individual lots may be reduced up to thirty-five percent (35%) of that required for a conventional lot; minimum lot size being fifty five thousand, two hundred and fifty (55,250) square feet.)

Two Family Residential: A two-unit dwelling shall have a minimum lot size of 60,000 square feet of contiguous developable land

10) Article XI, Multi-Family Development:

²3. Density:

In Zone A: The minimum land area for a multifamily structure (not including an "in-law" unit) shall not be less than **(eighty-five (85,000))** three (3) acres being 130,680 square feet of land for each dwelling unit. Each residential structure shall not contain more than six (6) dwelling units. There shall be a minimum of fifty (50) feet between residential structures, including attached garages.

11) Article XIII, Aquifer Conservation District:

Section D-5: ³**5. Industrial/Commercial Uses** are permitted in Zone C provided that they do not store or dispose of hazardous or toxic materials on site and that they do not discharge process waters on site. Total impervious coverage of all or that portion of the lot or tract within the Aquifer Conservation District shall not exceed ten percent (10%). Total impervious coverage may be increased where applicant can scientifically develop mitigation measures that insure equal or greater permeability of the entire site after development with no diminution in water quality as approved by the Lee Planning Board.

12) Article XX, Personal Wireless Communication Facilities Ordinance

Note: this ordinance has been completely re-worded for clarification and to better define a personal wireless communication facility.

² Amended March 1999.

³ Amended March 1999.

ARTICLE XX
PERSONAL WIRELESS COMMUNICATIONS
FACILITIES ORDINANCE

The purpose of this ordinance is to regulate the construction and siting of personal wireless communication facilities, according to the provisions of the Federal Telecommunications Act of 1996, to ensure that such facilities have the least adverse impact on residential neighborhoods, scenic vistas, historic sites, and the general safety and appearance of the community.

Personal wireless communication facilities are permitted in the Commercial Zone provided the following conditions are met:

1. Site plan review by the Planning Board.
2. Shall not be constructed within 100 feet of wetlands (measured from the wetlands boundaries to the outermost footprint of said facility).
3. Shall be located on a commercial site and the design of the facility should have the least adverse impact on scenic vistas, residential neighborhoods, historic sites, and the general safety and appearance of the community.
4. The maximum height of **(towers)** antenna mount(s), including antennas and other appurtenances from ground level shall be 70 feet.
5. Setbacks for **(towers)** antenna mount(s), including antennas and other appurtenances shall be twice the total height from abutting property lines, or antenna mount(s), including antennas and other appurtenances height plus 10 feet, but not less than 125 feet from street or road rights-of-way.
6. **(Cellular phone antenna)** Personal wireless facilities shall be placed on an existing **(facility tower)** antenna mount if it is physically and legally possible.

7. **(Towers)** Personal wireless service facilities shall not be artificially lighted, nor shall they contain any permanent or temporary signs, writing, symbols, or any graphic representation of any kind except for safety lighting.

8. **(Towers)** Antenna mount(s) or antenna mounting structures shall be a “mono pole type” only, and shall maintain a galvanized steel finisher, or be painted a neutral color, so as to reduce visual obtrusiveness.

9. At **(a tower site, the design of any)** a wireless communication facility site, the design of any buildings and related structures shall, to the maximum extent possible, use materials, colors, textures, screening, and landscaping that will blend the tower facilities with the natural setting and built environment.

10. **Bonding:** Recognizing the extremely hazardous situation presented by abandoned and unmonitored **(towers)** personal wireless communication facilities, the Planning Board shall set the form and amount of security that represents the cost for removal and disposal of **(towers)** any personal wireless communication facility in the event that the **(tower)** facility is abandoned and the **(tower)** facility owner is incapable or unwilling to remove the **(tower)** facility in accordance with paragraph 11. Bonding shall be reviewed annually by the Planning Board to assure adequate security in the event the Town removes a **(tower)** personal wireless communication facility in accordance with paragraph 11. Failure of **(tower)** facility owner to provide adequate security shall result in the loss of the right to maintain the **(tower)** facility and the Town shall have the right to remove the **(tower)** **facility** using any available security and, otherwise, such removal shall be at the owner’s sole cost and expense. Removal of any wireless communication facility shall bring the site as close as possible to its

original status prior to construction of the facility and plantings and landscaping shall be approved by the Planning Board.

11. Removal of Abandoned Antennas and (Towers) Appurtenances: Any **(antenna or tower)** personal wireless communication facility that is not operated twenty-four (24) hours a day unless there is unmitigated circumstances, (i.e. blackout; power failure, etc.) for a continuous period of 12 months shall be considered abandoned and hazardous to the public health and safety, unless the owner of said **(tower)** antenna mount(s), including antennas and other appurtenances provides proof of quarterly inspections. The owner shall remove the abandoned (structure) facility within 90 days of receipt of a declaration of abandonment from the Town notifying the owner of such abandonment. A declaration of abandonment shall only be issued following a public hearing, noticed per Town regulations, with notice to abutters and the last known owner/operator of the **(tower)** antenna mount(s), including antennas and other appurtenances. If the abandoned **(tower)** antenna mount(s), including antennas and other appurtenances is not removed within 90 days the Town may execute the security and have the **(tower)** facility removed. If there are two or more users of a single **(tower)** facility, this provision shall not become effective until all users cease using the **(tower)** facility.

ARTICLE III

Proposed Building Amendments

13) To amend the Town of Lee 1999 Building Regulations, Article V, Code to amend and update the following changes: Changes are Underlined **Deletions are (bold Parentheses)**

CODES

The following codes are hereby adopted and made part of this ordinance:

(1. BOCA Basic/National Building Code/1996, Twelfth Edition, published by Building Officials & Code Administrators International, Inc.)*Update to the Following:

1. International Building Code/2000, First Edition, published by International Code Council, Inc., with BOCA; Building Officials & Code Administrators International, Inc., ICBO; International Conference of Building Officials and SBCCI; Southern Building Code Congress International, Inc.

2. (CABO One & Two Family Dwelling Code, 1995 Edition, published by Council of American Building Officials;)

2. International Residential Code for One and Two Family Dwellings/2000, First Edition, published by International Code Council, Inc., with BOCA; Building Officials & Code Administrators International, Inc., ICBO; International

Conference of Building Officials and SBCCI; Southern Building Code Congress International, Inc.

3. BOCA National Plumbing Code/1993 Ninth Edition, published by Building Officials Code Administrators International, Inc.;
4. BOCA National Fire Prevention Code/1993, Ninth Edition, published by Building Officials & Code Administrators International, Inc.;
5. NFPA National Electrical code, 1999 Edition, published by National Fire Protection Association;
6. NFPA 101, Life Safety Code, **(1997 Edition)** 2000 Edition, published by National Fire Protection Association;
7. New Hampshire Energy Code, as adopted by the Public Utility Commission 1986 and any and all amendments hereto;
8. BOCA National Mechanical Code/1993, Eighth Edition, published by Building Officials & Code Administrators International, Inc.;
9. NFPA 13, Installation of Sprinkler Systems, **(1996 Edition)** 1999 Edition, published by National Fire Protection Association;
10. NFPA 13D, Installation of Sprinkler Systems in One & Two Family Dwellings & Mobile Homes, **(1996 Edition)** 1999 Edition, published by National Fire Protection Association;

11. NFPA 13R, Installation of Sprinkler Systems in Residential Occupancies Up To & Including Four Stories in Height, **(1996 Edition)** 1999 Edition, published by National Fire Protection Association;

12. NFPA 31, Standard for the Installation of Oil Burning Equipment, **(1992 Edition)** 1997 Edition, published by National Fire Protection Association;

13. NFPA 58, Standard for the Storage & Handling of Liquefied Petroleum Gases, **(1997 Edition)** 1998 Edition, published by national Fire Protection Association;

14. NFPA 72, Standard for the Installation, Maintenance & Use of Protective Signaling Systems, **(1996 Edition)** 1999 Edition, published by National Fire Protection Association;

15. NFPA 211, Standard for Chimneys, Fireplaces, Vents & Solid Fuel-Burning Appliances, **(1996 Edition)** 2000 Edition, published by National Fire Protection Association.

16. NFPA 54, National Fuel Gas Code, 1999 Edition,
published by National Fire Protection Association.

NOTES

NOTES

NOTES

Reconstruction: Due to all of the building and construction traffic on Steppingstones Rd (east) it was decided to postpone reconstruction planned for one half of the road and do entire road during fiscal 2000-2001.

Assistance provided to Transfer Station: Rebuilt one 30 yard container, welded wheel assemblies on another; made a 4'x5' carryall bucket for Bobcat; enlarged snow bucket on Bobcat for use with new baler; fabricated two more of large 4x8 steel containers for recycling; chipped Christmas trees; fixed up old 1972 Hough loader including completely rebuilding bucket for use in Transfer Station by employees; assisted with Highway loader for first 9 months of fiscal year loading trucks; emptying bins, pushing up piles and compacting containers. Assisted Transfer Station employees with other improvement and maintenance projects. In return Transfer Station employees helped with plowing and with road projects when needed.

Miscellaneous: Fabricated a portable water tank to go in dump truck; widened corner at Cartland Rd. near bridge; did some bridge work at Tuttle Rd bridge; sanded and painted flag pole at Town Hall; set up new stainless steel sanders on 1985 International and 1-ton trucks;

Cemeteries: Mowed and kept up 12 private cemeteries with trust funds on them; dug and filled in 7 full size graves and 4 cremation graves; fixed several fences around graveyards.

With the exception of the 1962 grader and roller, all equipment is in good shape but we are finding it to be quite a challenge to find parts new or used for some of this old equipment. The average age of the four highway trucks is 9-1/4 years old. Thanks to the townspeople continued support, most of the roads

find parts new or used for some of this old equipment. The average age of the four highway trucks is 9-1/4 years old. Thanks to the townspeople continued support, most of the roads are in decent shape. The five town-owned bridges are in need of some repair.

Respectfully submitted,

Randy Stevens
Highway Supervisor

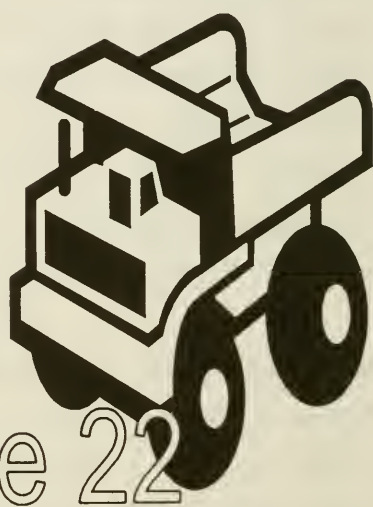

ANNUAL REPORT OF

LEE PUBLIC LIBRARY

I am pleased to share our 1999/2000 statistics. We continue to grow in usage and patronage.

Adult Fiction	28,003 volumes circulated
Adult Non-Fiction	14,226 volumes circulated
Children's Fiction	40,635 volumes circulated
Children's Non-Fiction	11,128 volumes circulated
Magazines	5,432 volumes circulated
Videos	12,543 volumes circulated
Books on Tape (CD's & CD-ROMs)	7,042 volumes circulated
Inter-Library Loan	1,453 volumes borrowed 2,100 volumes loaned
Library Free Passes	used 142 times
New Patrons	423

Total Usage for Lee Public Library = 122,704 volumes circulated!

Our 1999/2000 fiscal year was another exciting one. In June, 1999, the second library conversion began. The library collection was being added to our new circulation system *Athena*. This new circulation system is state-of-the-art in our efforts to bring new technology to our patrons. Check out the new system at the library! I hope you love the search feature as much as the library staff does. Coming in 2001, we will launch the Web server so you may browse our collection at home.

Our computer capabilities continued to grow during our fiscal year. The Friends of the Lee Library paid for the costs of cabling so we could introduce Media One Road Runner Internet Service to our library patrons and the Lee community. This is a

free service offered by Media One. Under the guidance of my husband Jim Morrill, the library has moved forward in the area of technology. Jim orchestrated the full cabling of the library, saving the library budget over \$1,000. He attended the Media One Workshop on the Road Runner service and walked me through the setting up of four (4) Internet PC's. All of our Internet and card catalog PC's are compliments of the Timberland Company. Not only did Jim fulfill his forty hours of community service (a Timberland project) but he also logged in hundreds of hours over the last year constantly helping me troubleshoot problems and setting up the library computer systems. His dedication to the Lee Library and community is outstanding. His tasks were not always limited to the library computer systems - he also helped with general maintenance as needed.

In May, 2000, Deborah Schanda approached me to see if there were any projects needed at the Lee Library. Deborah, another Timberland employee, wanted to have Timberland employees volunteer for the annual Servapalooza at the Lee Library. This was so exciting for me - I wrote up a proposal with Deborah outlining the completion of our Storytime room. The room had no ceiling, poor lighting, concrete walls and very unstable wooden bookcases. The other project involved painting the Adult Fiction and Non-Fiction room to match the rest of the library. Money had been appropriated for the painting of the front and middle rooms of the library at the last Town Meeting. In late May, a group of over 20 Timberland employees arrived at the library. Home Depot provided all the supplies necessary to complete the task. A ceiling was created and the first round of mudding took place. All the walls in the basement were painted white and the large wooden bookcases were fixed and placed along the far wall. The upstairs Adult Fiction and Non-Fiction room was painted, as were the library wooden bookcases. The change was truly dramatic and greatly appreciated. The Storytime room looks much better. We are

still looking for volunteers to help finish mudding the ceiling and painting the ceiling when ready. The next phase includes improving the lighting. The Friends of Lee Library purchased a wonderful Storytime rug for our program room. I purchased Storytime cushions for the children to use in an array of bright colors.

Claudia Altemus joined the library team as our children's programmer. Her Storytimes are held three times a week and she has an after-school program for students 8 and up one afternoon a week. Claudia's background as a professional storyteller has created superb Storytimes at the library. Our Summer Reading Program has over 100 participants from infants to adults. Watch for our next summer Reading Program! We continue to have a high turnover in staff at the library. Thanks to all the staff and volunteers for their continuous support to help make the library a special place in the community. I would also like to express my gratitude to all the members of the Friends of Lee Library for their continuing support of library programs, purchasing passes for patron use and supporting the constantly changing technological advances at the library. Without the dedicated officers, board members and supporting members, we would not have library passes, computers and the most important of all - the sense of friendship that continues to grow within the library. So accept my heartfelt thanks for all you have done. We welcome new members at all times.

I joined the library team over 12 years ago. I became Director 10 years ago. I have loved watching the library grow, develop and welcome members of the Lee community. The townspeople and children have made this library very dear to my heart. I will be leaving my post as Library Director when you read this. My husband has chosen to work for Timberland in Singapore. This is a very exciting time for us. There is sadness as well - I will miss my second home (the library), my patrons young and old and the wonderful spirit that lives in Lee,

New Hampshire. You have all grown with me as the library became a community center for the Town of Lee. You have

shared so much with me over the years - I treasure every moment and will continue to hold dear all that I have gained from this community. Some of you will remember the old library, the cards and the crowded conditions (yes, even more so than now). The first Summer Reading Program I created had 25 children from the community participate. Each year the program grew until one year not so long ago, we had almost 200 children participate. Our Storytimes started with a Thursday morning group of approximately 20 children and grew to a minimum of 3 Storytimes per week. I truly treasure the Thursday morning group for being so faithful all these years. It is still our largest group - there were times we had over 25 children participate. Our collection of library materials has continued to grow. We have over 500 videos, 800 audio tapes/CD's, a large magazine collection with a wide range of topics, a strong Adult Fiction and Non-Fiction collection as well as a growing mystery collection.

I found year ago a lovely poster hand-painted in the old library basement - the saying was "There is Something for Everyone at the Lee Library". I truly believe that and hope you will all continue to use the best resource in town - your own public library. Customer service is very important to me and I will stress that point to my replacement. I will miss each and every one of you....But it is time to move on and spread my wings to other adventures that life has for me. I will miss the treasure Lee has within its community - the library! So please help it continue to be the best it can be.

Respectfully submitted,

Mrs. Linda Morrill
Library Director

Annual Report of the Lee Police Department

During the Town Meeting for Fiscal year 1996/1997 the town voted to accept a 3 year \$75,000 Federal Grant for funding a new full-time police officer. This officer was hired in October of 1997. In October of 2000, the Federal Grant was completed and the officer continues to work for the department. This grant proved to be beneficial to the town not only financially but also through its addition of another full-time officer to assist with the increasing calls for service.

The Administrative Office of the Courts had previously indicated the closing of the Durham District Court during the fiscal year of 1999/2000. We can thankfully say that, as of this date, this has not taken place. Legislation has been filed to keep the Durham District Court open. The Lee Police Department supports this legislation, as a move to the Dover District Court would not only increase workload but would also increase overtime costs.

The Lee Police Department had another busy year. The increase in activity is directly attributed to the growing population and an increase in commuter traffic. As the town of Lee and the surrounding areas grow along with the continuing expansion of the University of New Hampshire we do not foresee a reduction in calls for service in the near future. Overall the department did not see any increase in violent crimes, but instead in the areas of motor vehicle crashes and service related calls.

Some residents may not be aware of certain services provided by the Lee Police Department. Locked your keys in your vehicle? Going away on vacation or a business trip and would like someone to check your residence while you are away? Having trouble with your next door neighbors dog? The Lee

Police Department provides these types of service and more as part of their daily duties.

As always, the men and women of the Lee Police Department would like to thank the residents for their continued support.

Respectfully submitted
Lee Police Department

TAX COLLECTOR'S REPORT

For Year Ending June 30, 2000

MS-61

DEBITS UNCOLLECTED TAXES BEGINNING OF YEAR:	Levy for Year of this Report 2000	Prior Levies		
		1999	1998	1997+
Property Taxes	XXXXXXXXXX	\$1,891,980.50	\$0.00	\$13,427.44
Resident Taxes	XXXXXXXXXX	\$22,560.00	\$470.00	\$0.00
Land Use Chg Tax	XXXXXXXXXX	\$0.00	\$0.00	\$0.00
Excavation Taxes	XXXXXXXXXX	\$39,143.00	\$0.00	\$0.00
TAXES COMMITTED THIS YEAR:				
Property Taxes	\$2,649,443.00	\$1,874,556.00	XXXXXXXXXXXXX	XXXXXXXX
Resident Taxes	\$0.00	\$1,070.00	XXXXXXXXXXXXX	XXXXXXXX
Excavation Taxes	\$30,732.02	\$24,427.00	XXXXXXXXXXXXX	XXXXXXXX
Land Use Chg Tax	\$13,770.00	\$88,740.00	XXXXXXXXXXXXX	XXXXXXXX
Yield Taxes	\$0.00	\$920.26	XXXXXXXXXXXXX	XXXXXXXX
OVERPAYMENT:				
Property Taxes	\$2,276.00	\$9,347.45	\$0.00	\$107.54
Use Change Taxes	\$0.00	\$30.98	\$0.00	\$0.00
Resident Taxes	\$0.00	\$161.00	\$0.00	\$0.00
Interest Collected on Delinquent Tax	\$44.50	\$32,292.82	\$0.00	\$0.00
Collected Resident Tax Penalties	\$0.00	\$281.00	\$15.00	\$0.00
TOTAL DEBITS:	\$2,696,265.52	\$3,985,510.01	\$485.00	\$13,534.98
CREDITS REMITTED DURING FISCAL YEAR:	Levy for Year of this Report 2000	Prior Levies		
		1999	1998	1997+
Property Taxes	\$692,162.39	\$3,760,535.17	\$0.00	\$13,427.44
Resident Taxes	\$0.00	\$22,120.00	\$150.00	\$0.00
Land Use Chg Tax	\$13,770.00	\$85,252.53	\$0.00	\$0.00
Yield Taxes	\$0.00	\$920.26	\$0.00	\$0.00
Excavation Taxes	\$13,834.02	\$63,570.00	\$0.00	\$0.00
Interest on Taxes	\$44.50	\$32,573.82	\$15.00	\$0.00
ABATEMENTS MADE:				
Property Taxes	\$0.00	\$6,001.33	\$0.00	\$0.00
Excavation Taxes	\$1,810.00	\$0.00	\$0.00	\$0.00
Resident Taxes	\$0.00	\$890.00	\$260.00	\$0.00
Land Use Chg Tax	\$0.00	\$3,487.47	\$0.00	\$0.00
OVERPAYMENTS COLLECTED:				
Property Taxes	\$2,276.00	\$9,347.45	\$0.00	\$107.54
Excavation Taxes	\$0.00	\$0.00	\$0.00	\$0.00
Resident Taxes	\$0.00	\$161.00	\$0.00	\$0.00
Land Use Chg Tax	\$0.00	\$30.98	\$0.00	\$0.00
UNCOLLECTED TAXES END OF FISCAL YEAR:				
Property Taxes	\$1,957,280.61	\$0.00	\$0.00	\$0.00
Land Use Tax	\$0.00	\$0.00	\$0.00	\$0.00
Resident Taxes	\$0.00	\$620.00	\$60.00	\$0.00
Excavation Taxes	\$15,088.00	\$0.00	\$0.00	\$0.00
TOTAL CREDITS:	\$2,696,265.52	\$3,985,510.01	\$485.00	\$13,534.98

TAX COLLECTOR'S REPORT (CONTINUED)

For Year Ending June 30, 2000

MS-61

DEBITS UNCOLLECTED TAXES	LEVY 2000	Prior Levies		
		1999	1998	1997+
Unredeemed Liens	\$0.00	\$0.00	\$168,104.33	\$99,561.68
Liens Executed	\$0.00	\$173,204.36	\$0.00	\$0.00
Interest & Costs	\$0.00	\$956.29	\$10,110.15	\$30,427.51
Elderly Liens	\$0.00	\$0.00	\$0.00	\$0.00
New Elderley Liens	\$0.00	\$0.00	\$0.00	\$0.00
TOTAL DEBITS:	\$0.00	\$174,160.65	\$178,214.48	\$129,989.19
CREDITS FOR COLLECTED TAXES				
Redemptions	\$0.00	\$63,612.62	\$72,583.17	\$86,630.74
Interest/Costs	\$0.00	\$956.29	\$10,110.15	\$30,427.51
Abatements	\$0.00	\$0.00	\$833.40	\$333.32
Liens <u>Deeded</u>	\$0.00	\$0.00	\$0.00	\$0.00
Balance YR End	\$0.00	\$109,591.74	\$94,687.76	\$12,597.62
TOTAL CREDITS:	\$0.00	\$174,160.65	\$178,214.48	\$129,989.19

**Tax Exempt Property Owned by Other
Towns or Community Organizations**

Tax Map No	Location	Acres	Land (L) Bldg (B)	Valuation
TOWN OF NEWMARKET				
27-05-00	Wadleigh Falls Road	0.13	L	\$300
UNIVERSITY OF NEW HAMPSHIRE				
04-02-01	25 Concord Road	16.23	L/B	\$601,100
09-01-14	Garrity Road	11.25	L/B	\$111,800
30-04-00	174 Lee Hook Road	110.00	L/B	\$550,500
33-03-00	216 Lee Hook Road	200.63	L/B	\$615,000
33-03-02	210 Lee Hook Road	5.17	L/B	\$110,500
34-03-00	Wiswall Road	12.75	L	\$93,200
OYSTER RIVER SCHOOL DISTRICT				
11-05-02	Mast Way Elementary	9.14	L/B	\$2,321,000
LEE CHURCH CONGREGATIONAL				
11-06-00	15 Mast Road	11.80	L/B	\$455,100
STATE OF NEW HAMPSHIRE				
04-06-01	Pinkham Road	13.33	L/B	\$251,300
04-07-01	Lee Traffic Circle	0.53	L	\$56,000
JEREMIAH SMITH GRANGE				
28-07-01	1 Lee Hook Road	0.38	L/B	\$201,300
28-07-04	3 Lee Hook Road	0.33	L	\$22,100
Total Exempt Property Other than Town:				\$5,389,200

Tax Exempt Property Owned by Town of Lee

Tax Map No	Location	Acres	Land (L) Bldg (B)	Valuation
TOWN OF LEE				
01-06-00	Cherry Lane	0.50	L	\$1,300
03-05-00	Newtown Plains Road	7.91	L	\$21,200
04-05-00	Rte 4, Concord Road	4.15	L	\$54,100
08-03-12	Sackett Road Circle	0.67	L	\$1,800
10-02-03	Steppingstone Road	9.70	L	\$26,000
10-02-05	Steppingstone Rd	17.84	L	\$81,500
11-01-31	Layne/Wheelwright Pond	3.18	L	\$52,000
11-05-00	Mast Rd/Transfer Sta	97.37	L/B	\$316,500
11-05-01	35 Mast Road/Fire Station	2.86	L/B	\$131,400
11-06-01	7 & 9 Mast Road/Police Town Hall/Library	1.12	B L/B	 \$462,900
11-07-00	Old Bennett Road	77.00	L	\$239,400
11-10-09	Wheelwright Pond	21.00	L	\$164,100
13-01-00	James Farm Road	14.79	L	\$79,700
18-13-00	Lee Hill Road	6.66	L	\$64,500
23-01-03	County Line Road	4.01	L	\$1,100
24-04-14	Hale Farm Circle	0.5	L	\$37,700
28-08-00	Lee Hill Cemetery	2.34	L	\$71,400
28-08-01	Cemetery Addition	2.01	L	\$76,100
28-09-00	Decato Drive	0.20	L	\$200
35-03-01	Wadleigh Falls Road	2.27	L	\$90,100
35-03-06	Wadleigh Falls Road	2.45	L	\$35,800
TOTAL TOWN PROPERTY:				\$2,008,800

TOWN CLERKS REPORT FOR JULY 1, 1999 TO JUNE 30, 2000

	Titles			Vitals		UCC			Misc	Search	Boat	Totals
	Motor Veh	Fees	Decals	Marriage	Copies	Received	Term					
MON												
JUL	\$34,438	\$132	\$710.00	\$90	\$74	\$60	\$0	\$121.50	\$71.00	\$10.00	\$15.80	\$35,722.30
AUG	\$33,599	\$150	\$765.00	\$180	\$58	\$45	\$30	\$403.00	\$189.52	\$5.00	\$11.00	\$35,435.52
SEP	\$36,469	\$168	\$732.50	\$135	\$104	\$240	\$30	\$194.00	\$14.58	\$7.00	\$0.00	\$38,094.08
OCT	\$54,980	\$132	\$664.00	\$90	\$108	\$45	\$0	\$101.00	\$56.00	\$5.00	\$0.00	\$56,181.00
NOV	\$40,090	\$178	\$772.50	\$45	\$48	\$60	\$75	\$22.50	\$49.50	\$7.00	\$0.00	\$41,347.50
DEC	\$35,361	\$162	\$657.50	\$45	\$24	\$75	\$0	\$9.00	\$1.60	\$15.00	\$0.00	\$36,350.10
JAN	\$42,876	\$168	\$797.50	\$0	\$24	\$195	\$60	\$21.00	\$56.30	\$0.00	\$0.00	\$44,197.80
FEB	\$30,535	\$96	\$572.50	\$45	\$72	\$75	\$15	\$158.00	\$73.51	\$15.00	\$0.00	\$31,657.01
MAR	\$46,410	\$172	\$907.50	\$0	\$0	\$45	\$0	\$576.00	\$160.95	\$15.00	\$40.44	\$48,326.89
APR	\$44,718	\$166	\$892.00	\$45	\$12	\$90	\$15	\$800.00	\$19.00	\$10.00	\$88.48	\$46,855.48
MAY	\$48,066	\$188	\$1,060.00	\$90	\$24	\$135	\$90	\$643.50	\$125.78	\$5.00	\$51.32	\$50,478.60
JUN	\$41,771	\$204	\$854.50	\$225	\$72	\$105	\$0	\$443.50	\$188.80	\$20.25	\$0.00	\$43,884.05
Totals:	\$489,313	\$1,916	\$9,385.50	\$990	\$620	\$1,170	\$315	\$3,493.00	\$1,006.54	\$114.25	\$207.04	\$508,530.33

ANNUAL REPORT OF TOWN ADMINISTRATOR

Many of you have probably noticed that it has not been my practice to submit a report annually for the town report. This is for a variety of reasons—the main one being that it is my responsibility to assemble the town report and its various contents which means that I am usually too far behind to write anything for myself. However, the month of September 2000, marked my tenth year as Town Administrator, an occasion that I wished to celebrate and share with those with whom I work (town employees) and those for whom I serve (citizenry).

I have been very proud to serve as Lee's Town Administrator and have been blessed to work with a group of excellent people. As some know and some do not, my first career was as a United States Naval Officer. After college, I joined the Navy following in my father's footsteps, not intentionally planning to make it a career. Nonetheless, I remained for twenty-two (22) years, achieved the rank of Commander and retired in May of 1989.

When the Board of Selectmen interviewed me for this job and asked how long I planned to stay, I told them probably as long as they wanted me. My family was in this area and I wanted a "quality of life" position and, ten years later, I am still enjoying this "quality of life" situation.

My first day followed Labor Day of 1990. At that time, the town's financial situation was not good. Low amounts of cash were in the bank account and almost \$500,000 was owed in Tax Anticipation Notes. Fortunately, for me, there were two people on the scene before I was hired, that had begun to make inroads into solving this dilemma. This was newly elected Town Treasurer, John Corey, and acting Town Administrator, Police Chief Brian Burke. John, being an auditor by vocation, was

able to take the ledgers and begin bookkeeping practices and procedures that established more accountability. Chief Burke brought the accounting system itself into the present age by convincing the Board of Selectmen that more individual computer systems and software programs were necessary.

Because of these two men, a good start had already been made. For those of you who may have read one of the few reports I did write, in 1991, I spoke of how I had instituted a new Chart of Accounts after working with the department heads. This enabled us to maintain better track of expenses. Later, over the years, I began refining revenue receipt records, negotiated repurchase agreements with the bank investing the money in our general fund account, the end result being that we usually can earn between \$80,000 and \$100,000 in interest in the money we leave in the bank; this enables us to maintain a surplus status. I also convinced the Board to institute an annual audit by a reputable accounting CPA firm, Plodzik & Sanderson. For the first five years or so of my tenure, we used the surplus to offset the tax rate; however, recently, the Board decided to use this money for the purchase of land and conservation easements.

The above is what I consider to be my single best achievement for the good of the town. The next was to bring some organization to the general practices and procedures the town followed, and to serve as a “coordinator” with the Board of Selectmen for town department heads.

In regards to my organization projects, another person who deserves mention is Town Secretary, Donna Eisenhard. She keeps the office going on a day to day basis, helps me to stay sane when I have a dozen items coming together from all directions at one time, and, fortunately, she is as much of an organizational “fanatic” as I am. This translates into very organized Board of Selectmen’s minutes, records of the town’s policies and procedures and our assessing records/files. Indeed, she has our assessment records so well organized that many

assessors and appraisers come to our town to do their comparative work.

I have also tried to keep the public educated as to how our taxes are computed, even in the wake of the upheaval established with the Claremont II property tax questions and subsequent numerous court cases.

There are three positions that directly affect how efficiently I can manage the town's operating budget. These are the Treasurer, Tax Collector/Town Clerk and Town Bookkeeper. John Corey, Penny Stetson and Faye Keniston fill these positions, respectively.

I have already mentioned one role John played early on; he continues to keep in balance the town's revenue receipts and operating expenses by ensuring that he balances both to the bookkeeper and tax collector/town clerk, weekly and monthly, respectively. His faithfulness to his weekly routine these last ten years goes unrecognized by many but most appreciated by this town administrator.

Faye never complains, knows how to keep her mouth shut (as a good bookkeeper should) and has lived through many accounting software changes as I constantly search for a better way to maintain our accounts without spending a fortune on a software acquisition. She readily accepts new procedures and has learned to "roll with the punches" with my constant desire to upgrade and improve our accounting system.

Without Penny's cooperation, I would never have been able to acquire the knowledge needed to track revenue receipts. Obviously, her department delivers the lion's share of our revenues through property taxes. In setting up the chart of accounts mentioned earlier, her continuing cooperation in helping me track revenue receipts has proved invaluable.

Another domain that continues to amaze and astound me is the core of volunteer support that keeps this town producing. The town only has 15 full-time employees with a cadre of 20 or so part-time workers (excluding the 45 or so in the volunteer fire department). One individual especially has been spending **many, many hours** of his own time on town business. This is Scott Bugbee, who is presently Chairman of the Advisory Budget Committee and Chairman of the Town Building Planning Committee. The Budget Committee undertook a special project this year at my request—to do a salary study of all full time positions in the town. Scott has collated much of that data as well as the Budget Data for this year's town meeting in his computer and has made numerous field trips to other towns for the Building Committee. **All of our volunteers work hard** but I have singled out Scott because, frankly, I don't know how he keeps up with it all! What with all the commissions, committees and boards such as the Conservation Commission, Town Building Committee, Solid Waste Committee, Planning and Zoning Boards, more than 75 citizens of Lee at one time or another, are volunteering their time and energy in handling the town's affairs. **We couldn't run the town without you!**

Earlier I had mentioned I work with an excellent group of people. Aside from those I have already named, Randy Stevens, Suzanne DeRocchi, Allan Dennis, Jim Andersen, LT Chet Murch, John Gund, Jackie Blandin, Michelle Stevens, Linda Morrill, Joe Lombardo, Peter Hoyt and Richard Doucette have all been a joy to work with. Randy carries his Yankee work ethic to the extreme and is always ready to lend a hand; LT Murch is an excellent police representative with town citizens as many of our citizens have told me so! Allan, with his many hats, juggles them all beautifully and is a tour de force diplomat. His secretary, Michelle Ricardo, who is the glue that keeps the Planning & Zoning and CEO offices functioning smoothly, provides him excellent support. Suzanne, what can I say? Without you as our Director of General Assistance, the town

would be in an expensive pickle (yes, folks, she manages the money that well)!

Last, but not least, are the three men that I work for, the Board of Selectmen, Joseph Ford, Richard Wellington and Dwight Barney. I have been fortunate as compared to many other towns as the board here has maintained a stable membership. Joe Ford has been a Selectmen for well over twenty (20) years and Dwight Barney for more than ten (10) years; Dick Wellington is our "Junior" Selectmen, only going into his seventh year. We are fortunate in that these three gentlemen agree on the directions in which they wish to take the town. Whether or not you agree with the directions they are moving towards, the fact that they agree creates harmony and, more importantly, goal accomplishment. What they decide to do, for the most part, is finished. If you compare the discord among leaders of other towns and communities, you realize just how important cooperation is between board members.

It has been a pleasure to work with and for these gentlemen, through good times and bad, and I look forward to at least another ten (10) years with them.

As for myself, I just try to keep "coordinating" for the Board of Selectmen and Department Heads with the end goal being in the best interest for the town citizenry. I am one of those lucky persons who can say that she truly enjoys going to work every day and feels she is making a contribution to the world. May my good fortune continue!

Sincerely,

Elaine A. Gauthier
Town Administrator

TREASURER'S REPORT
July 1, 1999 to June 30, 2000

<u>Account Name</u>	<u>Number</u>	<u>Revenue</u>
Tax Collector:		
Property Taxes	1081	\$ 4,543,039.63
Resident Taxes	1082	22,326.00
Current Use Taxes	1083	89,358.53
Yield Taxes	1084	920.26
Tax Liens	1110	222,825.86
Resident Tax Penalties	3180	236.00
Interest & Penalties	3190	83,552.15
Other Taxes	3191	<u>12,370.00</u>
	Subtotal:	\$ 4,974,628.43
Town Clerk:		
Motor Vehicle Permits	3220	\$ 489,277.00
Other Permits & Fees	3290	<u>19,217.33</u>
		\$ 508,494.33
Interest On Investments	3502	\$ 93,071.18
Selectman's Office:		
Bldg Permits/Licenses	3200	20,436.15
Federal/State Money	3300	254,247.71
Departmental Income	3400	32,839.80
Dividends/Reimburse	3500	134,857.56
Sales	3600	4,516.89
Accounts Receivable	3700	95,365.08
Adjusting Entry	4000	<u>(543.00)</u>
		\$ 541,720.19
Total Revenues:		\$ 6,117,914.13
Cash on Hand, July 1, 1998:		<u>1,913,732.80</u>
Grand Total Income:		\$ 8,031,646.93
Less: Total Expenses:		6,275,612.62
Recording of Tax Liens:		<u>173,204.36</u>
Cash on Hand, 30 June 1999:		\$ 1,582,829.95

ANNUAL REPORT OF THE LEE TRANSFER STATION

This past year has been a very busy one for the staff at the Transfer Station. A large amount of time was spent on researching the history of the landfill and completing and filing the required applications with the State. This was needed to start the landfill closure process. As the closure process progresses, many changes will happen at the Transfer Station in this coming year.

A horizontal baler was purchased and set up at the Transfer Station this past year. This baler allows larger amounts of recyclables to be loaded into the baler with the Bobcat. In the past, with the downstroke baler that we had for years, this was a very slow process. All materials had to be loaded by hand, piece by piece, into the old baler. The Selectmen approved the purchase of this baler with funds saved on the new, lower waste hauling contract and a \$3,000 grant from NH the Beautiful.

Tom McManus came on board with the Transfer Station staff filling the full-time attendant's position. Tom has fit in very well with the staff at the Transfer Station and has good experience with the operation and maintenance of equipment. Tom and I also assist the Highway Department with snowplowing in the Winter and road work in the Summer.

Randy Stevens and Warren Hatch from the Highway Department have helped us by building more bins to handle recyclables. This has been very helpful and allows us to handle the increased volume of materials that come through the Transfer Station.

The Transfer Station staff has spent time this year visiting other Transfer Stations, whose Towns are comparable in population size to Lee or larger, in preparation and planning for the eventual relocation and reconstruction of the Transfer Station.

Respectfully submitted,

James Andersen
Transfer Station Manager



ANNUAL REPORT OF CEMETERY TRUSTEES

This year's report will be short, mainly because we have accomplished our goals except for the fencing of the cemetery grounds. Funds are being placed in a Trust Fund each year to, hopefully, accomplish the fencing at a later date.

The new trees planted are doing well although we did lose one Yew which was replaced free of charge. This Spring we are hoping for something spectacular from the two Bradford pear trees.

Repair of the front fence at Lee Hill Cemetery was done with the corroded cement posts being renewed and the steel piping straightened and welded. Painting of the pipes will be done this Spring.

Supt. Stevens has begun installing the granite marker posts and will continue with that job into the coming year.

As in the past, complaints were again received regarding groups of young adults and teenagers playing ball in the open area and using the monuments as seats. Although we have signs posted, I believe this group cannot read or they would not continue to do this. Next time we will have the Lee Police Department read the signs for them. People have been very good about trying to keep their dogs off the premises (for obvious reasons). Again, we have no problem with people walking there.

By the way, we are looking for a third Cemetery Trustee if any of you reading this are interested. You must file for office with Town Clerk Penny Stetson.

Again, we would like to thank Supt. Stevens for his dedication and VFW member Armand Lebeau for placing the flags on Veteran graves. We are very grateful to have both of you.

Respectfully submitted,
Donna Eisenhard
Scott Turnbull
Cemetery Trustees

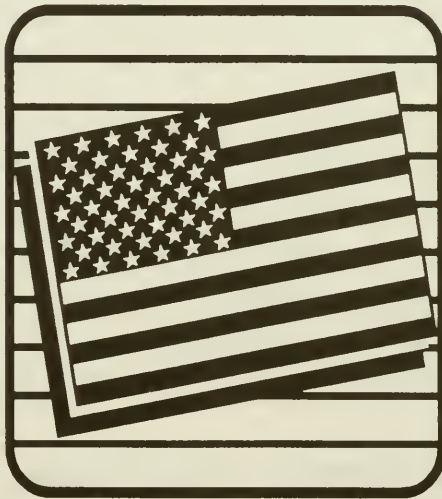

**Remember Our Country's
Heroes on MEMORIAL DAY**

Annual Report

of the Conservation Commission

Members of Conservation Commission: Tom Dunham, Alan Eaton, Laura Gund, Antoinette Hartgerink, Bill Humm, David Meeker, Anne Tappan, Richard Weyrick (Chair)

Major Activities of Lee Conservation Commission

Protection of Open Space and Wetlands: The Lee Conservation Commission continues to work with the Town's Board of Selectmen to expand the area of protected wetlands and open space within the Town. The Commission seeks to identify environmentally important land parcels within the Town, assist in negotiation with landowners and provide financial support, from Commission funds, for survey costs, sales options and incidental expenses related to land purchase or the granting of conservation easements. The Commission is currently working with the Selectmen, the Town Land Planning Committee, and other organizations and individuals to develop protection agreements additional properties within the Town.

Oversight of the Town's Conservation Easements: The Conservation Commission is charged with the responsibility for overseeing all conservation easements granted the Town. Laura Gund has assumed responsibility for the organization and reporting of this activity. In fulfilling this managerial responsibility, members of the Commission visit each easement annually.

Advice to Planning Board and Zoning Board of Adjustment:
In accordance with its statutory responsibilities, the

Commission serves as advisor to the Planning Board and Zoning Board of Adjustment on matters relating to the protection of wetlands and other items of environmental concern. Antoinette Hartgerink has assumed primary responsibility for organizing and reporting of this activity. During 2000 the Commission visited a number of sites involved in development or zoning adjustments.

Guided Tours and Nature Walks: Commission Chair, Richard Weyrick, planned and conducted a number of walks and activities related to conservation and outdoor activities. These included: a program on forest management and harvesting in connection with Lee Country Day, visits to the Verrette conservation easement and the Town Forest Paths, and a compass and map orientation program in the Town Forest.

4H Conservation Camp Scholarship: Each year the Commission awards a Lee resident with a full scholarship to the Barry 4H Conservation Camp. In 2000 Ben Walnicki was awarded the Commission's scholarship. Students of the Town who are interested in applying for the 2001 scholarship award are encouraged to contact a member of the Commission.

Thanks: The Conservation Commission, on behalf of the Town, would like to thank Scouts Bill McDowell and Chris Richards for their generous contribution of time and effort to the successful completion of their Eagle Scout Projects in the James Farm conservation easement and the Town Forest, respectively. It would also like to thank the Lee Hill 4H Club for their work in mapping portions of the Town Forest.

ANNUAL REPORT OF LAMPREY RIVER ADVISORY COMMITTEE

The Lamprey River Advisory Committee (LRAC) is a citizens committee with representatives from Lee, Newmarket, Durham, and Epping created under the State's Rivers Management and Protection Program and the Federal Wild & Scenic Rivers Program

The Lamprey was designated a National Wild and Scenic River in Lee, Durham and up to the Passaic River in Newmarket in 1996, with the Town of Epping added in 2000, bringing the total number of river miles to 24 out of the River's 47 miles. The LRAC's activities are carried out through volunteer effort and funding from the National Park Service and private foundations. The Committee's accomplishments in 2000 include:

- > Working with the Lamprey River Watershed Association, and N. H. Volunteer River Assessment Program, volunteers monitored water quality at 10 sites from Newmarket to the Raymond line and found that, in general, the river continues to fit in the swimmable, fishable category.
- > Supporting the Town of Epping in securing a permit to upgrade its sewage treatment plant, which discharges into the Lamprey.
- > LRAC sponsored research along the river on turtles, mussels and birds in the four towns. The continued presence of all 6 turtle species along the river let us know more about the health of the river and help us determine land protection priorities.

> The Committee continues to work with NH Fish and Game and US Fish and Wildlife to plan for a fish ladder at the Wiswall Dam in Durham. Fish passage here would open up 45 miles of habitat for shad and river herring.

> LRAC continues to work with the Town of Durham to develop a historic park and picnic area at the Wiswall Dam. Fencing was installed and some planting done.

> Building on the Committee's video on the history of the Lamprey River (available at the Town library) we have developed an upper elementary, middle school and high school curriculum on the river. Both the curriculum and the video can be purchased from Sharon Meeker. Incorporating science, literature, art and other disciplines as well as history, the curriculum is being used by fourth grade teachers at Mastway School, and at Coe Brown and Oyster River High Schools. This effort was supported by the Greater Piscataqua Community Foundation, Barbara K and Cyrus B. Sweet III Fund, and NH Sea Grant and Cooperative Extension programs.

> The Committee's Lamprey Land Protection Campaign has successfully negotiated two Conservation Easements in Lee, and is working with the town on two more. The LRAC has also provided financial support for the acquisition of easements on two properties in Epping. Because of this success, last year's \$200,000 appropriation from Congress for land protection has been more than doubled for the coming year. We have also sought grants from other sources, including the North American Wetlands Conservation Act which protects Wetlands. Durham shoreland landowners are urged to apply for this program. A successful workshop on estate planning was conducted recently in Lee.

> With a grant from the National Park Service, the Committee is creating brochures for landowners and one for the

general public; a Lamprey River web site; and four public forums. (Land conservation, wildlife, management of riverfront land, etc.). Check out our Website frequently for new developments:

http://www.ldecision-sciences.com/Lamprey_River.

> A display was developed and presented at the Lee Country Fair and in locations in Durham.

> The Greater Piscataqua Community Foundation has granted money to produce a set of photographs and slides for public presentations.

In 2001, the LRAC will continue to review all projects that might impact the river corridor, including the State's proposed Instream Flow Rules. In 2000, these included a single house lot near Wetlands in Lee; the Epping Wastewater Treatment Facility; a potential hydroelectric facility in Newmarket (withdrawn); improvements to the Packers Falls Bridge; a golf course off Packers Falls Road; the Wiswall fish ladder; and improvements to the Newmarket Boat Launch. We will also continue outreach projects and programs, wildlife inventories, water monitoring, and conservation, as well as a focus on land protection.

Submitted by:

Sharon Meeker

ANNUAL REPORT OF

OYSTER RIVER YOUTH ASSOCIATION

The Oyster River Youth Association has had a very exciting year due to a number of projects that are happening for the organization. We are pleased to announce the construction of three full-size soccer/lacrosse fields in Lee. Frank Reinhold, owner of Flag Hill Winery, has leased ORYA land to use for these fields. The ORYA fields at Flag Hill will be set to play on in September of 2001. This helps our field shortage situation and also allows us to continue to build strong ties in the community for the children's benefit.

The Oyster River Recreation Center at Jackson's Landing is getting plenty of use this winter season. With major maintenance work performed on the rink, we are now pleased to offer a wonderful place to skate. There are a variety of activities going on there including recreational skate hours, adult pick-up hockey (both men and women), youth hockey leagues and instructional skate programs. Stop by and check out the action!

ORYA will continue to strive for increased participation numbers from the communities of Durham, Lee and Madbury. Reviewing our numbers this past year, we are up about five percent (5%) from last year. We attribute this success to offering a variety of youth activities that are stimulating, fun and age-appropriate. We have traditional sports such as hockey, basketball and soccer, along with general activities such as theatre, creative movement and karate. Our coordinators and volunteers work hard to improve our existing programs and we work together to offer challenging new programs.

The Oyster River Youth Association wishes to thank the Towns of Durham, Lee and Madbury for their continued support in our

mission to provide great opportunities for the youth of these communities. ORYA appreciates the tremendous commitment given by the Board of Directors and the numerous coordinators, coaches and parents. Without your desire, ORYA would just be an average program. THANKS!

Submitted by,

Kathy Trainor
Executive Director



ANNUAL REPORT

OF THE PLANNING BOARD

During the fiscal year 1999-2000 the Planning Board reviewed six (6) subdivision applications; two (2) site review applications and six (6) lot line adjustment applications. The board also reviewed one (1) change to a previous condominium approval.

The Planning Board approved a 2-lot subdivision for Philip & Gail Sanborn on Love Lane. The board approved a 6-lot subdivision for Develco of Stratham Inc., to include a new town road off George Bennett Road. The board approved a 3-lot subdivision for First Coast Homes Inc. on Old Mill Road. The board approved a 1-lot subdivision for Mark Silverstein & Alana Knutz on Lee Hook Road. The board accepted an application for and held hearings regarding a 39-lot cluster subdivision off North River Road by Gibraltar Financial Corp. The board accepted an application for subdivision for a wilderness camping area off Crummett Hill Road for Kenneth Brisson and Karen Bridges. After several meetings this application was withdrawn.

The Planning Board reviewed and approved a site review application made by SBA/ATC for wireless telecommunication tower on property located on Rt. 125. The board reviewed and approved a site review application made by Mary Ellen Wilson for an additional building for use at Demerit Hill Farm, located on Rt. 155.

The Planning Board reviewed and approved an application for a change to a previous subdivision approval made by Ed Richards for Sean LaPierre to allow a change in the

number condominium units from six (6) single family units to one single family units and five (5) two family units.

The Planning Board reviewed and approved an application for lot line adjustment between two properties owned by Robert Callioras both located on Rt. 125. The board reviewed and approved an application for lot line adjustment between properties owned by Leo & Shirley Spencer and Steven Schulz for properties located on Steppingstones Road. The board reviewed and approved an application for lot line adjustment made by Anne Jennison and the Jane Trombly Revocable Trust for property located on High Road. The board reviewed and approved an application for lot line adjustment made by Marianne Earhart for two properties owned by her located on Northside Drive. The board reviewed and approved an application for lot line adjustment made by Gowdy & Farrell with the Town of Durham, for property located on Packers Falls Road. The board also reviewed and approved an application for lot line adjustment made by Steven Chalifoux and Ruth Hill Revocable Trust for property located on Newtown Plains Road.

The Board would like to thank all the Department Heads, Boards, and Committees for their continued support and input throughout the year. I would like to take this opportunity to inform the public that all of our regular meetings are posted in the Office of Planning & Zoning, the Lee Library and the Lee Town Hall. These meetings are open to the public and the public is urged to attend.

Respectfully Submitted,
John LaCourse, Chairman
Lee Planning Board

Annual Report of the Solid Waste Committee

Approximately 1,788 tons of waste and recyclables were deposited at the Lee Transfer Station in 2000, representing a 5.6% increase from 1999. As shown in the following table, the amount of solid waste dropped by 14 tons during the past year, while the amount of bulky waste and tires increased by 61 tons, and is the highest amount of bulky waste disposed of at the Transfer Station. Most of this increase is attributed to demolition materials, which are handled separately and transferred to ERRCO in Epping at a lower cost than disposal at Turnkey in Rochester.

Town of Lee: Distribution of Solid Waste Disposal (in Tons)

	1995	1996	1997	1998	1999	2000
Total Waste	1,236	1,485	1,441	1,654	1,710	1,788
Solid Waste	663	758	761	841	920	906
Bulky Waste & Tires	225	288	285	337	287	348
Recycling (Marketed)	348	439	394	477	503	534

Recycling materials increased by roughly 31 tons over last year's figure, representing a 6.1% gain from 1999. The table on the next page exhibits trends in the marketable recycling materials from 1995 to 2000, as well as recycling revenue received in 2000.



**Recycling helps
the environment!**

Town of Lee: Trends in Recycling Material (in Tons)							Recycling Revenue	
	1995	1996	1997	1998	1999	2000	2000	\$/TON
Mixed Paper	48	100	97	107	115	127	\$2,875	\$22.57
Light Iron	56	89	67	102	89	116	\$2,274	\$19.53
Glass	69	47	48	83	123	91	\$423	\$4.63
Newspaper	80	95	91	89	67	82	\$6,171	\$75.55
Cardboard	50	62	44	59	58	73	\$5,711	\$78.68
Tin Cans	14	14	15	14	16	17	\$9	\$0.54
Plastic (Soda)	9	9	9	5	13	12	\$1,061	\$91.07
Plastic (Milk)	4	4	1	2	7	5	\$189	\$35.06
Aluminum Cans	5	5	4	4	5	4	\$3,982	\$930.28
Textiles	3	5	12	3	6	3	\$100	\$29.97
Batteries	3	3	3	3	4	3	\$195	\$64.72
HV Metals	6	8	2	4	-	-	-	-
Total	347	439	393	475	503	533	\$22,990	\$43.05

The Solid Waste Committee appreciates the strong recycling efforts by Lee Transfer Station users, and encourages everyone to participate. Residents are reminded that recycling not only reduces the amount of solid waste, but also provides added revenue to offset increasing expenses. Combined, recycling saved the town more than \$59,000 last year, as a result of \$23,000 in revenue, and a savings of approximately \$36,000 from removing more than 500 tons from the solid waste stream. In addition, the market for recyclables improved in 2000, as the town benefited from \$23,000 in recycling revenues, reflecting an increase of nearly \$8,200 from the \$14,800 received in 1999. However, the recycling market is too unpredictable to expect such monetary increases in the future.

Credit for controlling waste and costs, as well as operations at the facility, should be given to Jim Andersen and the Transfer Station staff, Tom McManus and John Gund as well as to a handful of steady volunteers, including Dick Chase, Harold Hood, George Durepo and Georgia Kerns. Additional volunteers are needed, especially on Saturdays and at the Swap Shop. Interested persons should call Jim Andersen at 659-2239 or Georgia Kerns at 659-3424.

The committee also wants to thank Jim Banks for his many years of service and assistance, and wishes him the very best for the future. Also, Jim, thanks for salvaging the message board sign, which now sits atop the hopper. The committee also welcomes new members, John Halstead and Dave Cedarholm.

Other highlights from last year include:

- **Pay as You Throw (PAYT)** – A public forum was held which discussed the merits of this system of waste disposal and Peter Boyce, a former Barrington selectman, discussed the benefits of the program and how it affected that community, when it was initiated. The Solid Waste Committee also presented the Board of Selectmen a potential fee schedule for waste disposal at the Transfer Station. An article regarding fees has been placed on the Town Warrant, which the Solid Waste Committee endorses since disposal fees are a major incentive to encourage more recycling and reducing waste.
- **Landfill Closure** – Some bureaucratic and procedural issues with the state regarding the closure of the former landfill were resolved during 2000, which will enable the Selectmen and the Solid Waste committee to start planning, and eventually implement a closure plan. Additional studies, surveys and engineering work will be undertaken in the

future, and operational changes will likely result over the next year(s). All users are asked to be patient during the transition, which may be a prolonged process.

- **Composting Bins** – Two shipments of composting bins from the Governor's Recycling Council were sold last year at the Transfer Station. Composting is nature's way of recycling organic and food materials in one's back yard and residents are encouraged to use this method as a means to reduce waste brought to the Transfer Station. More composting bins will be available in the spring.
- **Horizontal Baler** – A new baler was purchased for the Transfer Station to improve the efficiency of handling recyclables.
- **Textile Recycling** – Planet Aid now provides pick-up boxes for recycling clothing and textile materials, since goodwill industries ceased servicing the Transfer Station.
- **Household Hazardous Waste** – Two collection days (spring and fall) were held in Dover last year and they will be scheduled again this year. Look for the notices.

Respectfully submitted,

Fred Pulitzer for the Solid Waste Committee

LEE TRUSTEES
REPORT of TRUST and CAPITAL RESERVE FUNDS

NAME OF TRUST	PRINCIPAL				For Fiscal Year Ending June 30, 2000				
	BALANCE BEGINNING	NEW FUNDS CREATED	With- drawals	BALANCE YEAR END	BALANCE YEAR BEGIN	INTEREST EARNED	INTEREST EXPENDED	BALANCE YEAR END	GRAND TOTAL P&I
Cemetery	\$68,308	\$2,250	\$250	\$70,308	\$67,100	\$7,842	\$4,717	\$70,225	\$140,533
Cemetery Fence	\$5,000	\$6,000		\$11,000	\$20	\$285		\$305	\$11,305
Solid Waste	\$66,000	\$10,000		\$76,000	\$28,497	\$5,309		\$33,806	\$109,806
Fire Equipment	\$147,574	\$25,000		\$172,574	\$53,622	\$9,834		\$63,457	\$236,031
Highway	\$31,147	\$15,000		\$46,147	\$4,861	\$1,784		\$6,645	\$52,791
Land Acquisition	\$107,411	\$150,000	\$84,000	\$173,411	\$4,896	\$5,721		\$10,617	\$184,028
Town Buildings	\$35,000	\$10,000		\$45,000	\$14,727	\$2,708		\$17,435	\$62,435
Land Use Change	\$54,371	\$53,685		\$108,056	\$12,183	\$3,121		\$15,304	\$123,360
Recreation Comm	\$40,000	\$10,000		\$50,000	\$5,271	\$2,440		\$7,711	\$57,711
Fire Building	\$25,000	\$5,000		\$30,000	\$3,193	\$1,486		\$4,679	\$34,679
Accrued Benefits	\$35,871	\$6,000		\$41,871	\$2,049	\$1,466		\$3,515	\$45,387
Revaluation Fund	\$60,000	\$15,000		\$75,000	\$4,774	\$3,099		\$7,874	\$82,874
Library Maint	\$5,000	\$5,000		\$10,000	\$7	\$103		\$110	\$10,110
TOTALS	\$680,683	\$312,935	\$84,250	\$909,368	\$201,201	\$45,199	\$4,717	\$241,683	\$1,151,051

ANNUAL REPORT OF THE ZONING BOARD OF ADJUSTMENT

During the 1999-2000 fiscal year, the Zoning Board of Adjustment took action on Twelve (12) applications resulting in Fourteen (14) actions.

The Zoning Board of Adjustment reviewed and acted on five (5) Special Exception requests, seven (7) Variance requests, and one (1) Equitable Waiver of Dimensional Requirements.

A Variance was granted to James Daley to allow an expansion of a non-conforming use. A Variance was granted to Fore on Four LLC to allow an increased size sign for the golf driving range on Rt. 4. A Variance was granted to SBA/ATC Towers Inc. to allow a wireless telecommunication tower on property located on Rt. 125. A Variance was granted to Diane Gavin & Mark Cote to allow the replacement of a mobile home with a larger size home for property located on Rt. 125. A Variance was granted to Colleen Kendall-Piel to allow a reduced side setback for a one-car garage addition to their home.

A Special Exception was granted to Charles Cox to allow a pond on property located on Randall Road. A Special Exception was granted to Lee Lock-It Inn to allow a pole sign for a self-storage facility located on Rt. 4. A Special Exception was granted to Frank Scanlon to allow a wetlands crossing for a driveway to access a building lot as well as for the driveway to be within 75' feet of the wetlands for property located on Tuttle Road. A Special Exception was granted to Frank Whittemore to allow a driveway to be within 75' feet of wetlands for property located on High Road. A Special Exception was granted to Gibraltar Financial Corp. to allow wetlands fill for property located on North River Road for subdivision.

An Equitable Waiver of Dimensional Requirements was requested and granted to Davie & Cathy Comtois which allowed a reduced building setback to the front property line.

A public hearing was held for Roger Coughlin dealing with a request for variance for a reduced side setback. This hearing was continued to July 2000.

All applications are on file at the Office of Planning & Zoning and are available for review by the public upon request.

The Zoning Board of Adjustment would like to extend our thanks to all the Boards and Department heads whom generously provide recommendations and comments on these applications.

Respectfully Submitted,
Dale Swanson, Chairman
Zoning Board of Adjustment.



ANNUAL REPORT OF DURHAM AMBULANCE CORPS.

The Durham Ambulance Corps (DAC) provides 24-hour emergency ambulance service to Durham, Lee, Madbury and the University of New Hampshire in memory of Dr. George G. McGregor. The Corps is a private, non-profit, volunteer service funded by patient billing, appropriations from the communities and donations.

In 2000, Durham Ambulance Corps responded to 934 calls, a 30 call decrease from our 1999 total of 964 calls. 337 calls (36.08%) were located in Durham, 251 calls (26.87%) in Lee, 67 calls (7.17%) in Madbury, 205 calls (21.95%) on the UNH campus and 74 calls (7.92%) were mutual aid to other towns.

DAC volunteers are local residents, UNH students, faculty and staff. We welcome community members who are interested in the Corps to ride with us and learn more about our service. Scholarship funding for EMT training is offered to qualified, permanent area residents.

ACHIEVEMENTS IN 2000

- > The DAC kitchen has been renovated to make it more space efficient and allow appropriate storage for rehabilitation supplies.
- > Corps members continue to work with community leaders to plan for the future, including plans for future Corps housing and planning to meet increased call volume, etc.
- > Corps funds, including the McGregor Memorial Fund and the Building Fund, have been placed in higher interest yield

accounts so that maximum safety, liquidity and return are achieved.

> The 2000 ambulance was delivered on time and under budget. Members received training to operate the vehicle and it was placed in service in May. A \$16,000 grant from Wentworth-Douglas Hospital was secured to fund a portion of the \$120,000 cost.

> The Corps biennial fund drive, started in 1999, was the most successful yet with over \$20,000 being raised.

GOALS FOR 2001

> Continue to work with Durham, Lee, Madbury and the University of New Hampshire officials to plan for future Corps housing and meeting the future EMS needs of the communities.

> Improve the safety of DAC crews, patients and the general public by installing a Opticom traffic signal preempting device in traffic lights at the intersection of Route 4 and Madbury Road.

> Conduct a biennial fund drive in late 2001 to raise money for the McGregor memorial Fund, for the purchase of non-expendable equipment and the DAC Building fund.

> Research options for new, advanced cardiac monitor with capabilities of automated external defibrillation (AED) for EMT-Basics, manual defibrillation, cardiac pacing and 12-lead EKG for advanced providers and vital signs monitoring, for purchase in 2001 or 2002.

We owe a great deal of thanks to the communities and citizens of Durham, Lee, Madbury and UNH for their continued support, and especially for their generous response to our fundraising efforts. We would also like to thank the Durham, Lee and Madbury Fire Departments, the Durham-UNH Communications Center and the Durham, UNH, Lee and Madbury Police

Departments and Wentworth-Douglas Hospital for their support. Most of all, we would like to thank all the DAC volunteers for their many hours of dedicated service that have enabled us to provide state of the art emergency medical care to the communities for over 30 years. We look forward to serving our communities for many more years.

Respectfully submitted,

Patrick A. Ahearn, President

Mary C. Davis, Manager

Susan J. Bruns, Administrative V.P.

Rachel Moniz, Training Coordinator

Lynn Gentile, Secretary

Jenny Moulton, Treasurer

Theodore Keith, Operations Vice President

ANNUAL REPORT OF LAMPREY HEALTH CARE

Lamprey Health Care provides a variety of services to residents of your community. Lamprey Health Care has been providing service for 29 years to our communities. We are very proud of this achievement and wish to thank the citizens of Lee for your continuing support so that we can continue to provide service to our neighbors and communities.

The Senior Citizen Transportation Program operated by Lamprey Health Care is one of the most important services provided to residents of the area. The busses provide necessary transportation for food shopping, for medical appointments, the pharmacy and for recreational trips. Residents are picked up at their homes and are assisted with bundles and with shopping, if necessary. The Senior Transportation Program is affiliated with COAST.

All seven of the busses operated by this program are handicapped accessible. Special appointments which cannot be incorporated into the specific routes serving your area are arranged through the Transportation Coordinator and a group of volunteers. The Program almost operates as a “Friendly Callers” program in that the seniors who ride are in contact with the program, and if not, they are checked on to be sure that everything is all right. The Transportation Health Workers (Drivers) from the program also do necessary errands for their riders if they are unable to do them due to illness, etc. This program does a great deal toward keeping our elderly population healthy, independent and in their homes.

The medical services provided by Lamprey Health Care include primary medical care, health promotion and education

and social services. Increased capacity in both our Raymond and our Newmarket centers allows Lamprey Health Care to serve the residents of our local area in a timely and efficient manner. Staffing for both Centers includes seven Board Certified Family Physicians and one Pediatrician. Five Nurse Practitioners and a support staff of Registered and Licensed Practical Nurses, a Dietitian, a Diabetes Educator and Community Health Workers round out the medical team. Medical care provided includes prenatal care, adult medicine and geriatric medicine, as well as, screenings and follow up for various medical conditions including an emphasis on breast and cervical cancer through our Women's Wellness Program.

Lamprey Health Care has a primary mission to provide for the total health needs of the residents of our service area. From prenatal to geriatric care, from primary health care to transportation for seniors, we take great pride in the services provided to the communities we serve.

A reminder that Lamprey Health Care provides comprehensive information and referral through **INFO-LINK** *available toll free at 1-888-499-2525 - Monday through Friday from 8AM - 6PM.* **INFO-LINK** can help local residents find the answers and support they need when they have a question about a service or type of assistance. **INFO-LINK** is "your link to community services".

We appreciate the continued support of your community for the services provided by Lamprey Health Care.

Sincerely,
s/ Ann H. Peters, Executive Director

ANNUAL REPORT OF

SEXUAL ASSAULT SUPPORT SERVICES

Sexual Assault Support Services is dedicated to supporting victims/survivors in their effort to heal from the trauma of sexual assault and childhood sexual abuse, while striving to prevent the occurrence of sexual violence in local communities and in society at large.

This mission is accomplished by providing the following services:

- > Toll-free confidential 24-hour crisis intervention hotline 1-888-747-7070.
- > Outreach office for Strafford County located in Rochester at One Wakefield Street - 332-0775.
- > Accompaniment to medical and legal (police and court) appointments.
- > Information and referral to related services such as attorneys and therapists.
- > Support groups for survivors, their parents and partners.
- > Child sexual assault prevention education programs in area schools, recreation programs, camps and scouts.
- > Adolescent workshops on sexual harassment and sexual assault.
- > Professional training and consultation to police departments, hospital and school personnel and human service agencies.
- > Sexual harassment in the workplace workshops to municipalities and businesses.

Our program is committed to providing support, education and advocacy to all survivors of sexual assault and sexual abuse and their parents, partners and other community members.

The primary objectives of Sexual Assault Support Services are to empower survivors and to support them in their healing process and to educate the community, heightening awareness of sexual assault and its

prevention. We provide prevention programs throughout the school system in order to broaden awareness among students, teachers and the community of the issues of sexual assault and harassment. In addition, our staff coordinates with police departments and hospital staff to improve response to sexual assault cases and to assure a supportive environment for the survivors.

Sexual Assault Support Services has provided services for 21 years. Volunteers are welcome and are utilized in all aspects of the program. For further information regarding our program, please contact us at (603) 436-4107.

Respectfully submitted,

Diane Stradling
Executive Director

ANNUAL REPORT OF
STRAFFORD COUNTY COMMUNITY ACTION

LEE SERVICES

2000

<u>PROGRAM</u> <u>SERVICE</u>	<u>UNITS OF</u>
Fuel Assistance	39 households
Elderly Transportation	82 rides
Emergency Response System	1 household
Information & Referral	488 units
Utility Assistance	8 families
Rental Assistance	4 families
Security Deposits	4 families
Medicare Counseling	5 families
Housing Search	2 families
Clothes Closet	8 families
Food Pantries	8 families
Holiday Baskets	6 families
Dental Assistance	1 patient

Value of goods and services provided to Lee: \$26,589.00

Respectfully submitted,
Richard Hayes
Executive Director

Births Recorded In The Town Of Lee For Year Ending December 31, 2000

<u>Date:</u>	<u>Birth Place</u>	<u>Name of Child</u>	<u>Name of Father</u>	<u>Name of Mother</u>
01/03/2000	Exeter, NH	Dyer, Emma Jo	Dyer, James	Dyer, Felicia
01/22/2000	Portsmouth, NH	Levine, Sarah Elizabeth	Levine, Thomas	Levine, Patricia
02/08/2000	Boston, MA	Green, Michael Gerard	Green, Stephen	Green, Barbara
02/09/2000	Boston, MA	Green, Matthew Kennedy	Green, Stephen	Green, Barbara
02/16/2000	Exeter, NH	Schuyler, Hailey Rebecca	Schuyler, Shawn	Schuyler, Valerie
02/19/2000	Dover, NH	Shea, Ryan Nicholas	Shea, John	Shea, Candace
02/20/2000	Portsmouth, NH	Locke, Elizabeth Mai	Locke, Brian	Chiu, Monica
03/04/2000	Portsmouth, NH	Segal, Joa Grace Isabella	Segal, Richard	Stroup, Katherine
03/06/2000	Exeter, NH	Mariacher, Hope Ann	Mariacher, Joel	Mariacher, Barbara
03/08/2000	Dover, NH	Saravong, Haley Sakao Deane	Saravong, Gouson	Saravong, Somthalack
03/13/2000	Exeter, NH	Barker, Jessica Susan	Barker, Stanton	Barker, Janet
03/23/2000	Exeter, NH	Rogers, Abigail Caroline	Rogers, Michael	Rogers, Melissa
04/02/2000	Dover, NH	Wright, Nathan Brannen	Wright, Richard	Wright, Karen
04/19/2000	Dover, NH	Sommer, Julia Rose	Sommer, David	Sommer, Rhoda
04/21/2000	Dover, NH	Irani, Kaizad Afshad	Irani, Afshad	Irani, Farishte
04/21/2000	Dover, NH	Heine, Grant Campbell	Heine, Norman	Campbell, Sabrina
05/26/2000	Dover, NH	Fennessy, Emma Brynn	Fennessy, John	Fennessy, Marni
05/27/2000	Dover, NH	Fukuhara, Hironari	Fukuhara, Diasuck	Fukuhara, Naomi
05/29/2000	Portsmouth, NH	Lawton, Connor James	Lawton, James	Lawton, Nicole
06/21/2000	Portsmouth, NH	Vanaken, Megan Nicole	Vanaken, Toby	Vanaken, Sherryll
06/26/2000	Dover, NH	Reece, Georgiana Schaeffer	Reece, Richard	Reece, Julie

Births Recorded In The Town Of Lee For Year Ending December 31, 2000 (continued)

<u>Date</u>	<u>Birth Place</u>	<u>Name of Child</u>	<u>Name of Father</u>	<u>Name of Mother</u>
07/06/2000	Dover, NH	Twombly, Xiana Leigh	Twombly, Roland	Twombly, Liane
07/14/2000	Exeter, NH	Herz-Kahn, Gabriel Momin	Khan, Momin	Herz, Brigitte
07/28/2000	Exeter, NH	Reinhold, Connor Ye	Reinhold, Bruce	Ye, Song
08/03/2000	Exeter, NH	Merriman, Owen Tiernan	Merriman, Kelly	Merriman, Chrisann
08/04/2000	Manchester, NH	Plumlee, Alanna Mary	Plumlee, Christopher	Plumlee, Louise
08/11/2000	Exeter, NH	Hargrove, Hannah Lucille	Hargrove, Jason	Hargrove, Robin
08/24/2000	Exeter, NH	Hoppler, Katherine Marie	Hoppler, Robert	Hoppler, Melissa
09/09/2000	Portsmouth, NH	Hodge, Andrew Michael	Hodge, Michael	Rupp Hodge, Irene
09/21/2000	York, ME	Smith, Benjamin Shepard	Smith, Shepard	Smith, Tara
10/09/2000	Lee, NH	Shay, Rebecca Rubin	Shay, David	Shay, Elizabeth
10/22/2000	Portsmouth, NH	Hubbard, Jenna Catherine	Hubbard, Christopher	Hubbard, Joann
10/31/2000	Exeter, NH	Stevens, Karlie Elizabeth	Stevens, Stanley	Stevens, Donna
11/05/2000	York, ME	Meyer, Peter Barron	Meyer, Nathaniel	Meyer, Catherine
11/10/2000	Boston, MA	Pittman, Kelsie Logan	Pittman, James	Pittman, Carol
11/10/2000	Boston, MA	Pittman, Olivia Leblanc	Pittman, James	Pittman, Carol
11/10/2000	Portsmouth, NH	Baroni, Christopher John	Baroni, Joseph	Baroni, Sonja
11/27/2000	Portsmouth, NH	Henry, Tucker Brown	Henry, Peter	Henry, Joan
12/15/2000	Boston, MA	Wagner, Max David	Wagner, David	Wagner, Elisa
12/18/2000	Dover, NH	Concannon, Amelia Eileen	Concannon, Robert	Concannon, Heather

Deaths Recorded in The Town of Lee, For Year Ending December 31, 2000

<u>Decedent's Name</u>	<u>Date of Death</u>	<u>Place of Death</u>	<u>Father's Name</u>	<u>Mother's Maiden Name</u>
Dodge, Floris M.	01/18/2000	Epsom, NH	Rollins, William	Hurd, Carrie
Cacarillo, Ronald T.	02/06/2000	Lee, NH	Cacarillo, Joseph	Cericola, Leonora
Lloyd, Lottie M.	02/22/2000	Dover, NH	Curtis, Howard	Glidden, Bessie
Shafer, Janet G.	02/22/2000	Lee, NH	Chase, Arthur	Straw, Lorraine
Tuttle, Dorothy M.	03/04/2000	Dover, NH	Meyer, Herbert	Mueller, Hazel
Epstein, David	03/08/2000	Dover, NH	Epstein, Alter	Rothenberg, Hanna
Paterson, Malcolm M.	06/07/2000	Concord, NH	Paterson, Alexander	McCormick, Margaret
Woodman, Donald A.	06/13/2000	Exeter, NH	Woodman, Charles	Siske, Charlotte
Jennison, Lewis L.	06/28/2000	Dover, NH	Jennison, Harold	Gillmore, Sarah
Torosian, John C.	08/05/2000	Exeter, NH	Torosian, John	Herzog, Pearl
LeBlanc, Gerard J.	08/08/2000	Lee, NH	LeBlanc, Raoul	Maloney, Annie
Kimball, Roland C.	08/23/2000	Lee, NH	Kimball, Charles	Linton, Mary
Laurent, Horace J.	08/24/2000	Exeter, NH	Laurent, Francis	Petille, Albina
Walton, Eloise A.	08/28/2000	Dover, NH	Palmer, William	Canney, Addie
Rich, Donald R.	09/15/2000	Lee, NH	Rich, Donald	Rodgers, Claire
Berry, Martin E.	12/04/2000	Dover, NH	Berry, Martin	Wiggin, Eloise
Demers, Harold G.	12/31/2000	Exeter, NH	Demers, Charles	MacDonald, Irma

Marriages Recorded In The Town Of Lee For Year Ending December 31, 2000

<u>Groom's Name & Residence</u>	<u>Bride's Name & Residence</u>	<u>Town of issuance</u>	<u>Place & Date of Marriage</u>
Berler, Paul E., Lee, NH	Clark, Cheryl A., Lee, NH	Lee	Pembroke, 02/20/2000
Trafton, Jason E., Lee, NH	Lavoie, Michelle J., Lee, NH	Raymond	Manchester, 05/20/2000
Spiegel, Asher Y., Lee, NH	Burkhart, Wendelin E., Lee, NH	Lee	Dover, 06/04/2000
Swinarski, Frank, Lee, NH	Stanley, Elaine P., Lee, NH	Lee	Portsmouth, 06/17/2000
Andrews, Joseph P., Lee, NH	Mitchell, Deborah M., Lee, NH	Lee	Rochester, 06/17/2000
Doyle, Randy M., Lee, NH	Keator, Mae B., Lee, NH	Lee	Lee, 06/24/2000
Moreau, Scott J., Lee, NH	Tate, Paula B., Lee, NH	Lee	Portsmouth, 06/30/2000
Cushing, Todd A., Lee, NH	Story, Emilie J., Dover, NH	Durham	Durham, 07/22/2000
Houle, Daniel C., Manchester, NH	Gilmore, Lisa J., Lee, NH	Lee	Durham, 08/06/2000
Gault, Andrew M., Dover, NH	Desy, Robyn T., Lee, NH	Lee	Durham, 08/11/2000
Kemp, Scott R., Lee, NH	Gund, Virginia M., Lee, NH	Lee	Kingston, 08/12/2000
Caron, Glenn A., Lee, NH	Buechi, Janice M., Lee, NH	Lee	Rindge, 08/12/2000
Cullen, David G., Lee, NH	Brochu, Christina A., Lee, NH	Lee	Hampton, 08/19/2000

Marriages Recorded In The Town Of Lee For Year Ending December 31, 2000 (continued)

Groom's Name & Residence	Bride's Name& Residence	Town of		Place & Date of Marriage
		issuance		
Crotty, William M., Lee, NH	Levesque, Jody V., Lee, NH	Lee		Durham, 09/02/2000
Foster, Brian R., Lee, NH	Braman, Bethany L., Lee, NH	Durham		Lee, 09/02/2000
O'Hara, Arthur, J., Lee, NH	Fauteux, Sarah E., Lee, NH	Lee		Gorham, 09/09/2000
Field, William D., Lee, NH	Rafferty, Kathleen A., Lee, NH	Lee		Hampton, 09/09/2000
Flynn, Thomas D., Lee, NH	Maher, Regina T., Lee, NH	Lee		Portsmouth, 09/09/2000
Kay, Russell S. Lee, NH	Dube, Darlene A., Lee, NH	Lee		Lee, 09/22/2000
Richards, Ryan M., Eliot, ME	Bourcher, Ann M., Lee, NH	Northwood		Dover, 10/07/2000
Paradis, Zachary W., Lee, NH	Cooke, Bernadette J., Lee, NH	Lee		Portsmouth, 10/08/2000
Szabunka, Stanley J., Nashua, NH	Watts, Barbara A., Lee, NH	Nashua		Litchfield, 10/14/2000
Brown, Scott F., Lee, NH	Ganley, Catherine M., Lee, NH	Lee		Portsmouth, 11/10/2000
Bower, Raymond F., Lee, NH	McCaddin, Edith C., Durham, NH	Durham		Durham, 12/02/2000



PLODZIK & SANDERSON

Professional Association/Accountants & Auditors

193 North Main Street • Concord • New Hampshire • 03301-5063 • 603-225-6996 • FAX-224-1380

INDEPENDENT AUDITOR'S REPORT

To the Members of the
Board of Selectmen
Town of Lee
Lee, New Hampshire

We have audited the accompanying general purpose financial statements of the Town of Lee as of and for the year ended June 30, 2000 as listed in the table of contents. These general purpose financial statements are the responsibility of the Town's management. Our responsibility is to express an opinion on these general purpose financial statements based on our audit.

We conducted our audit in accordance with generally accepted auditing standards. Those standards require that we plan and perform the audit to obtain reasonable assurance about whether the financial statements are free of material misstatement. An audit includes examining, on a test basis, evidence supporting the amounts and disclosures in the financial statements. An audit also includes assessing the accounting principles used and significant estimates made by management, as well as evaluating the overall financial statement presentation. We believe that our audit provides a reasonable basis for our opinion.

The general purpose financial statements referred to above do not include the general fixed assets account group which should be included in order to conform with generally accepted accounting principles. As is the case with most municipal entities in the State of New Hampshire, the Town of Lee has not maintained historical cost records of its fixed assets. The amount that should be recorded in the general fixed assets account group is not known.

In our opinion, except for the effect on the financial statements of the omission described in the preceding paragraph, the general purpose financial statements referred to above present fairly, in all material respects, the financial position of the Town of Lee, as of June 30, 2000, and the results of its operations and the cash flows of its nonexpendable trust funds for the year then ended in conformity with generally accepted accounting principles.

Our audit was made for the purpose of forming an opinion on the general purpose financial statements of the Town of Lee taken as a whole. The combining and individual fund financial statements listed as schedules in the table of contents are presented for purposes of additional analysis and are not a required part of the general purpose financial statements of the Town of Lee. Such information has been subjected to the auditing procedures applied in the audit of the general purpose financial statements and, in our opinion, is fairly presented in all material respects in relation to the general purpose financial statements taken as a whole.

September 15, 2000

*Plodzik & Sanderson
Professional Association*

EXHIBIT A
TOWN OF LEE, NEW HAMPSHIRE
Combined Balance Sheet
All Fund Types and Account Group
June 30, 2000

	<u>Governmental</u> <u>Fund Types</u>		<u>Fiduciary</u> <u>Fund Types</u>	<u>Account</u> <u>Group</u>	<u>Total</u>
<u>ASSETS AND</u> <u>OTHER DEBITS</u>	<u>General</u>	<u>Special</u> <u>Revenue</u>	<u>Trust and</u> <u>Agency</u>	<u>General</u> <u>Long-Term</u> <u>Debt</u>	<u>(Memorandum</u> <u>Only)</u>
<u>Assets</u>					
Cash and Equivalents	\$ 1,364,258	\$ 16,984	\$ 476,115	\$	\$ 1,857,357
Investments	224,250		682,394		906,644
<u>Receivables (Net of</u> <u>Allowance For Uncollectibles)</u>					
Taxes	2,192,276				2,192,276
Accounts	13,501				13,501
Intergovernmental	22,578				22,578
Interfund Receivable	152,635		3,486		156,121
Elderly Tax Liens	10,832				10,832
Elderly Tax Liens Reserved Until Collected	(10,832)				(10,832)
<u>Other Debits</u>					
Amount to be Provided for Retirement of General Long-Term Debt				57.289	57.289
TOTAL ASSETS AND OTHER DEBITS	<u>\$ 3,969,498</u>	<u>\$ 16,984</u>	<u>\$ 1,161,995</u>	<u>\$ 57.289</u>	<u>\$ 5,205,766</u>
<u>LIABILITIES</u> <u>AND EQUITY</u>					
<u>Liabilities</u>					
Accounts Payable	\$ 7,052	\$	\$	\$	\$ 7,052
Interfund Payable	828	2,658	152,635		156,121
Escrow and Performance Deposits			7,458		7,458
Deferred Tax Revenue	2,649,443				2,649,443
Compensated Absences Payable				57.289	57.289
Total Liabilities	<u>2,657,323</u>	<u>2,658</u>	<u>160,093</u>	<u>57.289</u>	<u>2,877,363</u>
<u>Equity</u>					
<u>Fund Balances</u>					
Reserved For Encumbrances	210,487				210,487
Reserved For Endowments			70,088		70,088
Reserved For Special Purposes	217,000		931,814		1,148,814
<u>Unreserved</u>					
Designated For Special Purposes		14,326			14,326
Undesignated	884,688				884,688
Total Equity	<u>1,312,175</u>	<u>14,326</u>	<u>1,001,902</u>		<u>2,328,403</u>
TOTAL LIABILITIES AND EQUITY	<u>\$ 3,969,498</u>	<u>\$ 16,984</u>	<u>\$ 1,161,995</u>	<u>\$ 57.289</u>	<u>\$ 5,205,766</u>

The notes to financial statements are an integral part of this statement.

EXHIBIT B
TOWN OF LEE, NEW HAMPSHIRE
Combined Statement of Revenues, Expenditures and Changes in Fund Balances
All Governmental Fund Types and Expendable Trust Funds
For the Fiscal Year Ended June 30, 2000

	<u>Governmental Fund Types</u>		<u>Fiduciary Fund Type Expendable Trust</u>	<u>Total (Memorandum Only)</u>
	<u>General</u>	<u>Special Revenue</u>		
Revenues				
Taxes	\$ 1,127,608	\$	\$	\$ 1,127,608
Licenses and Permits	526,681			526,681
Intergovernmental	285,896			285,896
Charges for Services	124,069	4,338		128,407
Miscellaneous	128,180	9,126	86,172	223,478
Other Financing Sources				
Operating Transfers In	<u>233,717</u>	<u>86,052</u>	<u>260,010</u>	<u>579,779</u>
Total Revenues and Other Financing Sources	<u>2,426,151</u>	<u>99,516</u>	<u>346,182</u>	<u>2,871,849</u>
Expenditures				
Current				
General Government	460,425		2,289	462,714
Public Safety	503,145			503,145
Highways and Streets	222,509	2,540		225,049
Sanitation	175,766			175,766
Health	3,814			3,814
Welfare	8,711			8,711
Culture and Recreation	22,727	85,367		108,094
Conservation		12,297		12,297
Capital Outlay	195,839			195,839
Other Financing Uses				
Operating Transfers Out	<u>343,052</u>	<u>3,010</u>	<u>229,000</u>	<u>575,062</u>
Total Expenditures and Other Financing Uses	<u>1,935,988</u>	<u>103,214</u>	<u>231,289</u>	<u>2,270,491</u>
Excess (Deficiency) of Revenues and Other Financing Sources Over (Under) Expenditures and Other Financing Uses	490,163	(3,698)	114,893	601,358
Fund Balances - July 1	<u>822,012</u>	<u>18,024</u>	<u>746,476</u>	<u>1,586,512</u>
Fund Balances - June 30	<u>\$ 1,312,175</u>	<u>\$ 14,326</u>	<u>\$ 861,369</u>	<u>\$ 2,187,870</u>

The notes to financial statements are an integral part of this statement.

EXHIBIT C
TOWN OF LEE, NEW HAMPSHIRE
Combined Statement of Revenues, Expenditures and Changes in Fund Balances
Budget and Actual (Budgetary Basis)
General and Special Revenue Funds
For the Fiscal Year Ended June 30, 2000

	<u>General Fund</u>		
	<u>Budget</u>	<u>Actual</u>	<u>Variance Favorable (Unfavorable)</u>
<u>Revenues</u>			
Taxes	\$ 1,049,481	\$ 1,127,608	\$ 78,127
Licenses and Permits	376,000	526,681	150,681
Intergovernmental	226,931	281,537	54,606
Charges for Services	81,000	124,069	43,069
Miscellaneous	50,000	128,180	78,180
<u>Other Financing Sources</u>			
Operating Transfers In	<u>259,000</u>	<u>233,717</u>	<u>(25,283)</u>
<u>Total Revenues and Other Financing Sources</u>	<u>2,042,412</u>	<u>2,421,792</u>	<u>379,380</u>
<u>Expenditures</u>			
<u>Current</u>			
General Government	484,366	460,425	23,941
Public Safety	513,781	510,286	3,495
Highways and Streets	224,660	222,509	2,151
Sanitation	182,875	175,766	7,109
Health	5,100	3,814	1,286
Welfare	29,500	8,711	20,789
Culture and Recreation	25,683	22,727	2,956
Conservation			
Capital Outlay	385,000	384,826	174
<u>Other Financing Uses</u>			
Operating Transfers Out	<u>341,447</u>	<u>343,052</u>	<u>(1,605)</u>
<u>Total Expenditures and Other Financing Uses</u>	<u>2,192,412</u>	<u>2,132,116</u>	<u>60,296</u>
<u>Excess (Deficiency) of Revenues and Other Financing Sources Over (Under) Expenditures and Other Financing Uses</u>	<u>\$ (150,000)</u>	289,676	<u>\$ 439,676</u>
<u>Increase in Fund Balance</u>			
Reserved for Special Purposes		(67,000)	
<u>Unreserved Fund Balances - July 1</u>		<u>662,012</u>	
<u>Unreserved Fund Balances - June 30</u>		<u>\$ 884,688</u>	

Annually Budgeted Special Revenue Funds			Total (Memorandum Only)		
Budget	Actual	Variance Favorable (Unfavorable)	Budget	Actual	Variance Favorable (Unfavorable)
\$	\$	\$	\$ 1,049,481	\$ 1,127,608	\$ 78,127
			376,000	526,681	150,681
			226,931	281,537	54,606
			81,000	124,069	43,069
	6,467	6,467	50,000	134,647	84,647
<u>81,447</u>	<u>83,052</u>	<u>1,605</u>	<u>340,447</u>	<u>316,769</u>	<u>(23,678)</u>
<u>81,447</u>	<u>89,519</u>	<u>8,072</u>	<u>2,123,859</u>	<u>2,511,311</u>	<u>387,452</u>
			484,366	460,425	23,941
			513,781	510,286	3,495
			224,660	222,509	2,151
			182,875	175,766	7,109
			5,100	3,814	1,286
			29,500	8,711	20,789
76,947	82,829	(5,882)	102,630	105,556	(2,926)
4,500	12,297	(7,797)	4,500	12,297	(7,797)
			385,000	384,826	174
<u> </u>	<u> </u>	<u> </u>	<u>341,447</u>	<u>343,052</u>	<u>(1,605)</u>
<u>81,447</u>	<u>95,126</u>	<u>(13,679)</u>	<u>2,273,859</u>	<u>2,227,242</u>	<u>46,617</u>
<u>\$ -0-</u>	(5,607)	<u>\$ (5,607)</u>	<u>\$ (150,000)</u>	284,069	<u>\$ 434,069</u>
				(67,000)	
	<u>15,635</u>			<u>677,647</u>	
	<u>\$ 10,028</u>			<u>\$ 894,716</u>	

The notes to financial statements are an integral part of this statement.

OWNER	ACRES	LAND VAL	TOTL VAL	OWNER	ACRES	LAND VAL	TOTL_VAL
A & A WHEELER MANF.	53.40	161797cu	292597	BEAN DANIEL R	2.04	44900	206200
ABOOD KENNETH	0.16	16400	103600	BEANE KEVIN A	25.60	1505cu	1505
ABRAMSON DANIEL R	1.85	40100	128500	BEARY FRANCIS R JR	0.00	0	25700
ABRAMSON DANIEL R	0.19	16300	25900	BEARY PATRICIA	0.00	0	32400
ACEE-SZYMANSKI LISA	2.33	53900	59600	BEARY TIMOTHY J	0.00	0	21500
ACKERMAN WILLIAM R	3.00	45400	45400	BEAUDETTE BARBARA A	0.92	40400	134300
ACKLEY JOSEPH A	1.95	40500	106500	BECKMAN ERIK H	1.90	91cu	91
ADAMS JOANNE L	0.00	0	70600	BECKMAN ERIK H	12.00	42742cu	130542
ADAMS STEPHEN	1.22	37800	137300	BELANGER BRYAN J & J	1.84	30100	111800
AGER RICHARD C	0.94	36800	133200	BELANGER ROBERT & PA	1.84	30100	110100
AHERN LINDA	0.53	52400	105600	BELIVEAU MARK	0.50	23000	140300
AHERN LINDA	0.37	43500	49100	BELIVEAU MARK	0.83	2200	2200
ALAPIE MICHAEL S	0.00	0	14800	BELLABONA JOSEPH A	0.37	44300	173800
ALBRO DONALD	0.92	40400	151400	BENNETT CHARLES	26.60	90667cu	90667
ALDAG KURT H	12.83	43693cu	189093	BENNETT CHARLES	31.06	40591cu	130391
ALDAG KURT H	3.33	313cu	313	BENNETT GEORGE E	1.95	40500	155500
ALDRICH STEVEN G	3.08	73500	250300	BENNION WILLIAM	2.67	42800	138800
ALLAN REVOC. TRUST	7.61	41296cu	118286	BENOIT DENIS A	3.24	33800	114700
ALLARD RONALD P	0.00	0	23800	BENSAID BECHIR	1.30	45800	229300
ALLEN DAVID	2.39	46000	175500	BEREIT VIRGINIA	0.92	40400	152700
ALLEN FRANK W JR	0.00	0	19600	BERGERON THOMAS R	3.66	54000	224200
ALLEN JAMES	5.27	51000	182900	BERLER PAUL E	0.00	0	24100
ALLEN PARKER S	2.38	48900	201500	BERNIER DAVID C	0.00	0	20400
ALLEN TODD K	0.91	36700	120100	BERRY MARTIN E	1.75	39800	121200
ALLISON LISA M	1.99	42200	42200	BERTHA A MANN IRREVO	6.25	470cu	470
ALLISON LISA M	3.99	48500	48500	BERTHA A MANN IRREVO	3.19	240cu	240
AMAZEEN RAYMOND	1.00	40700	113800	BERTHA A MANN IRREVO	2.86	43400	111600
AMMANN ALAN	7.20	57000	188200	BERTHA A MANN IRREVO	15.24	1498cu	1498
ANDERSON DENNIS K	1.96	40500	80000	BERYLE S BANKS REVOC	1.97	44700	130800
ANDERSON DONALD W	0.92	40400	139600	BIBEAU DONALD C	0.34	16100	129600
ANDERSON KIMBERLY E	3.30	44800	146500	BIEDERMAN FREDERIC	12.20	41361cu	221461
ANDREW PAUL J	1.82	48000	163000	BILYNSKY WALTER	2.75	49200	49200
ARCHAMBEAULT DEBORAH	0.00	0	20100	BINGHAM JAMES D	2.07	45000	148600
ARCHAMBEAULT RICKY	0.00	0	20900	BIRCH REALTY TRUST	41.42	3465cu	3465
ARMSTRONG PETER	0.19	17200	73300	BIRCH REALTY TRUST	1.01	700	700
ARNOLD EDMUND K	1.95	44600	181900	BIRD FRANK W	2.20	40100	103900
ASHE RICHARD G	0.00	0	23900	BIRD RONALD C JR	2.02	44800	136900
ASSELIN LUCIE E	1.95	48600	199500	BIRON DANIEL R	1.16	33900	118600
ATHANS GEORGE	2.00	43900	178500	BLACK SUSAN	0.00	0	11800
ATHERTON RUSSEL S	1.95	44600	107400	BLACKSTONE SCOTT C	1.07	44700	134800
ATTISANO JOSEPH A	1.97	48700	209300	BLANDIN JACQUELINE	0.00	0	12500
AVILES EDWIN	13.92	41258cu	89458	BLANEY ROBERT	0.26	28900	105300
AYRES GARRETT L	0.92	40400	142800	BLIDBERG D RICHARD	3.41	45100	126900
BABBITT KIMBERLY J	2.30	41600	236800	BLIDBERG D. RICHARD	5.13	58600	196500
BABCOCK RICHARD D	2.99	47000	168700	BLIDBERG HELEN W	1.00	37000	185900
BATTLARGEON PAULETTE	2.63	42600	61100	BLINN GREGORY J	1.97	40600	134600
BALDWIN KENNETH	1.95	48600	163700	BLOUGOURAS CHARLES	2.95	248200	318100
BALL WILLIAM	0.92	40400	110300	BOISVERT RICHARD	0.00	0	18100
BALLING LIVIA	1.86	48200	171200	BOISVERT STEVEN	3.90	46600	210900
BANGRAZI ANTHONY J	5.00	57200	202100	BOMBRIA DAVID J	1.96	55900	185200
BANKER SHAWN C	1.45	34800	138500	BONACCORSI THOMAS	2.17	41200	115000
BANKOSKI VINSON M	5.87	56300	163200	BONENFANT BRUCE N	4.13	51500	170500
BANKS JAMES R	4.50	1184cu	1184	BONSAINT ROBERT & AD	21.97	45807cu	54507
BANKS JAMES R	126.00	51010cu	247310	BOOTH ELIZABETH ANN	13.00	41539cu	137839
BANKS JAMES R	39.30	2145cu	2145	BOOTH ETHAN B	3.92	1666cu	1666
BANKS JAMES R	25.70	1243cu	1243	BOOTH ETHAN B	2.62	1114cu	1114
BANKS JAMES R	17.40	1190cu	1190	BOOTH ETHAN B	2.36	1003cu	1003
BANKS JAMES R	104.80	8527cu	11927	BOOTH ETHAN B	6.36	2703cu	2703
BANKS JAMES R	9.30	486cu	486	BORCHERS EDWARD J	1.95	40500	169300
BANKS JAMES R	3.00	209cu	209	BORNKESSEL FORREST H	4.00	49400	182600
BANKS JAMES R	71.30	4117cu	4117	BOSCH PHILIP J	2.95	47800	165100
BANNISTER KERRY FAY	3.57	45600	199900	BOUCHER PHILIP	14.75	49267cu	298867
BARBOUR ALBERT W	7.01	56400	149300	BOUCHER RONALD R JR	0.00	0	23200
BARKER STANTON DEWIT	7.61	48200	216900	BOURGEOIS BARRY ARNO	0.19	33500	50500
BARKEY DALE P	3.85	50600	144400	BOWER ANTHONY D	0.36	33200	70000
BARONI JOSEPH R	14.62	49985cu	241785	BOWER RAYMOND F	1.27	45600	173400
BARTLETT DAVID S	1.06	41000	155800	BOWER SARAH D	2.07	40900	146500
BASSAGE FAMILY TRUST	4.42	46130cu	129430	BOWLES PAUL	10.02	47100	168900
BASU BHASKAR	2.00	52900	182900	BOXCAR PROPERTIES LL	1.37	71800	98700
BATEMAN CECIL	0.44	29800	57200	BOXCAR PROPERTIES LL	0.00	0	7600
BAXTER ROBERT C	2.19	41300	136400	BOXCAR PROPERTIES LL	0.00	0	6100
BAXTER ROBERT C	0.92	1900	1900	BOXCAR PROPERTIES LL	0.00	0	11000
BAXTER WANDA A	0.00	0	19200	BOXCAR PROPERTIES LL	0.00	0	15500
BAY RIDGE PARTNERS	12.60	1097cu	5597	BOY PIERRE D	3.09	290cu	290
BAY RIDGE PARTNERS	3.06	40824cu	253324	BOYNTON JAMES H	1.09	102cu	102
BAY RIDGE PARTNERS	2.03	122cu	122	BRADBURY R ARTHUR	12.80	45290cu	220490
BAYARD HEIRS OF KEDE	10.46	34750cu	141650	BRADBURY R ARTHUR	1.95	829cu	829
BEACH DENEY J	1.15	37600	155900	BRADY F JAMES	11.06	42080cu	135280

OWNER	ACRES	LAND VAL	TOTL VAL	OWNER	ACRES	LAND VAL	TOTL_VAL
BRENDA M BEAULIEU RE	0.19	33500	112600	CEDARHOLM DAVID	2.06	44900	129300
BRICKLAYERS & ALLIED	2.20	82600	140500	CELIA L BYRON REVOC	0.92	36700	81800
BRIDGEMAN DENNIS	3.09	45900	149200	CHADBOURN AARON W	5.38	51300	156600
BRIDGEMAN DENNIS	1.92	37800	37800	CHALIFOUX STEVEN	2.25	41400	138400
BIGGS FERRY A	4.01	50800	155100	CHALMERS JOHN M	4.00	39700	167000
BRINK THOMAS H	1.99	40600	127500	CHARLES H ASHLEY REV	4.30	56000	170400
BRISSON KENNETH C	52.94	59122cu	95822	CHARLES P JR & LUCIA	0.61	32500	127500
BROCK WANDA L	0.00	0	22600	CHARLES R COX REVOC.	53.00	6500cu	6500
BROMAGE INEZ M	1.00	400	400	CHARLES R COX REVOC.	53.00	41711cu	249211
BROMAGE INEZ M	1.00	37000	111000	CHARLES S EVANS REVOC	2.50	54400	188500
BROTHWELL JOHN B	0.92	40400	140000	CHASE EDWARD WILLIAM	0.92	24800	94400
BROWN ARNOLD W	0.00	0	27000	CHASE GILBERT	2.60	42500	130200
BROWN DAVID D	2.70	44700	136400	CHASE M JEROME JR	8.03	13400	13400
BROWN ERNEST S	0.00	0	13200	CHASE M JEROME JR	1.00	50000ex	50000
BROWN JAMES C	2.03	44900	122300	CHASE MARION	1.03	55700	123700
BROWN MATTHEW A	0.52	40800	107000	CHASE RICHARD	0.60	32200	85000
BROWN SCOTT F	1.26	38000	146700	CHASE SUSAN B	0.00	0	131700
BROWN STEPHEN C	0.95	44200	153700	CHASTEEN N DENNIS	11.60	41340cu	157140
BROWN SUZANNE D	12.24	45207cu	274307	CHENAUSKY LINDA CAYF	0.36	24600	79000
BROWN WALLACE H JR	1.95	40500	159600	CHENEY LEE PROPERTY	14.39	76800	76800
BROWN WILLIAM A.	4.03	47100	169200	CHENEY LEE PROPERTY	10.51	32100	32100
BROWN-DONOVAN KATHER	1.45	34800	94500	CHENEY PROPERTY MGMT	41.60	89400	89400
BROWNELL KEVIN L	1.96	40500	130600	CHENEY RICHARD C	1.00	44400	157700
BRYANT FERRY R	2.38	37900	154100	CHERRY LANE REALTY T	45.64	5522cu	5522
BRYANT TIMOTHY S	1.27	45600	165800	CHIASSON CELINE G	0.00	0	70600
BUCK FLOYD	1.99	52800	233000	CHICK TRUCKING INC	24.00	109900	109900
BUCKLESS WILLIAM	2.64	46800	134100	CHICK TRUCKING INC	6.00	152500ex	152500
BUGBEE SCOTT W	2.62	42600	205800	CHICK TRUCKING INC	85.67	112050cu	112050
BUGBEE SCOTT W	0.97	3100	94300	CHICK TRUCKING INC	0.25	35000ex	35000
BUGBEE SCOTT W	0.97	3100	94300	CHILCOTT MARK P	3.61	45700	173200
BULGER TIMOTHY J	1.95	40500	157800	CHINBURG BUILDERS IN	2.36	43400	43400
BULLARD WINFIELD	0.92	36400	129800	CHINBURG DALE L	1.03	37100	142800
BUNKER WILLIAM W	0.60	32200	69900	CHINBURG JON L	3.96	50900	207900
BURBANK FAMILY TRUST	1.07	37300	156600	CHOYT BRAD M	1.08	41100	135300
BURD THOMAS V	0.35	16400	128700	CHRISTENSEN JEFFREY	1.40	84700	152800
BURGESS SCOTT R	1.95	40500	163500	CICCONE STEPHEN J	0.00	0	116100
BURKE BRIAN	1.14	37500	124200	CIND-MARS ROBERT	1.97	48700	165000
BURKE MICHAEL F	0.00	0	20900	CLARE WENDELL P	1.95	44600	195500
BURKE TIMOTHY S	5.90	52900	154600	CLARIDGE HARRIET B	3.34	37481cu	241881
BURLEIGH BARBARA L	0.00	0	17300	CLARIDGE HARRIET B	75.78	5301cu	5301
BURLEIGH DIANE	0.00	0	18800	CLARIDGE HERBERT CHA	0.00	0	27900
BURNS STEPHANIE	2.02	67000	175700	CLARK DON S	2.36	33000	117500
BURR JONATHAN H	0.00	0	70600	CLARK JOHN A	1.96	44600	129100
BURT KEVIN M	3.00	45400	163100	CLARK JOHN F	0.00	0	22200
BURTIS WILLIAM S	0.88	32900	126400	CLARK JOHN W	5.58	69700	166000
BURTT PETER E	46.60	44986cu	142086	CLARK KENNETH P	0.92	44100	169400
BUSSO ROBERT J JR	0.00	0	12300	CLARK ROY C	1.97	40600	125500
BUTTERFIELD MICHAEL	2.23	45500	157900	CLARK TRACEY H	1.95	44800	44800
BUTTS JEFFREY M	1.32	43907cu	130307	CLAXTON RICHARD	0.29	14cu	14
BYRNE DIANE	55.64	4615cu	4615	CLAY ALLAN J	0.98	33300	143900
BYRNES ROBERT E JR	1.95	44600	202300	CLIFFORD CHRISTINE	2.33	46600	262000
C & G PARTNERSHIP	16.38	125200	125200	CLYDE B FOGG JR	66.10	52419cu	134119
CABRAL ROBERT	3.63	43100	142600	CLYDE B FOGG JR	2.47	42100	122900
CALLAN ROBERT J.	0.67	34100	117800	CLYDE B FOGG JR	2.46	42100	122900
CALLIORAS ROBERT	25.63	82300	82300	COBURN MARGARET	1.95	44600	122300
CALLIORAS ROBERT	6.17	191500	560700	COFFEY ARTHUR L JR	0.00	0	27700
CALLIORAS ROBERT	2.48	135400	187300	COGGESHALL ELAINE LU	0.00	0	72900
CALLIORAS ROBERT	1.69	87000	128500	COHEN HERBERT S	20.00	6176cu	6176
CALLIORAS VANESSA L.	0.00	0	24900	COHEN KAREN GOULD	4.46	48400	62800
CARL H WINDER REVOC	11.00	45152cu	154352	COLASANTE JOSEPH N	5.00	38700cu	129800
CARLTON M. GEOFFREY	0.00	0	71600	COLE HERS OF IVAN	6.30	62200	106000
CARMELL EDWIN	0.92	40400	166900	COLLINS DEANNA	1.00	37000	88100
CARMICHAEL PHILLIP S	1.30	41300	142300	COLLINS GERALD LEE	4.20	40800	81300
CARMICHAEL TIMOTHY	1.56	35200	149000	COLLINS JOHN J	2.30	45700	155000
CARON LAWRENCE J, DA	0.44	24400	72500	COLLINS MICHAEL R	1.08	41100	139500
CARTER KEVIN J	1.54	42900	163700	COMEAU EDWIN C JR	2.22	49500	179100
CARTER WILLIAM H. II	0.80	39900	107100	COMTOIS DAVID	1.97	40600	121000
CARTIER RONALD	2.82	51300	165100	COMTOIS PAUL O	0.00	0	15700
CARTLAND-LEE ROAD RE	9.08	63900	63900	CONCANNON ROBERT P	4.06	52115cu	125815
CASCADDEN ELLEN	0.00	0	16200	CONCANNON ROBERT P	5.01	75cu	75
CASIMIRO MICHAEL J.	3.31	44800	172600	CONLON FAMILY REVOC.	1.15	37600	139300
CASTLE MARTIN J	1.72	39700	152600	CONNORS GARY D	0.00	0	17100
CASTLE MARTIN J	0.87	43900	164800	CONNORS WAYNE	0.00	0	4600
CATHCART JANIS	0.00	0	16300	COOK WILLIAM H	0.00	0	16600
CATHCART ROLAND H HE	2.63	41600	125800	COOLEY EILEEN	2.01	44800	135000
CATING CHARLES	1.95	55900	246000	COOMBS GILLIAN E	1.78	33900	33900
CCA REALTY TRUST	2.02	40700	134600	COPPOLA STEVEN M	0.50	24700	118700
CEDAR SWAMP GROUP LL	0.98	61000	125800	COREY JOHN W	2.17	45300	171400

OWNER	ACRES	LAND VAL	TOTL VAL	OWNER	ACRES	LAND VAL	TOTL VAL
CORVEA JAMES P	0.79	43500	187600	DEWITT GIFFORD WILCO	1.95	44600	193700
COSBY NORMAN GUY	7.00	847cu	847	DEXTER KENNETH R	4.00	45300	153900
COSTA PAULA J	0.00	0	110000	DIBERTO ROBERT	54.00	9710cu	9710
COTE ARMAND G	1.19	37700	112700	DIBERTO ROBERT	110.47	24070cu	24070
COTE MARK A	0.25	36300	60500	DIBERTO ROBERT	60.80	16829cu	16829
COTE PAUL	1.98	40600	173600	DIBERTO ROBERT	8.60	2924cu	2924
COTE RICHARD H	1.23	34100	141700	DICK ARTHUR J	0.00	0	22600
COTE RICK H	0.95	33200	66000	DIETRICH ROBERT J	3.49	54200	144900
COTTON JAYNE	1.01	37100	122900	DIX SANDRA	11.50	42763cu	206863
COUGHLIN ROGER M	2.06	44900	140200	DOCWRA ANTHONY G	2.59	50600	204100
COUTURE GERARD R	2.28	45600	173400	DODGE PETER	0.80	1100	1100
COX BLAINE M	20.36	38142cu	168642	DODGE PETER	0.70	1400	1400
COX DAVID E	2.49	46300	167500	DODGE PETER	0.40	1100	1100
CPL DEVELOPMENT LLC	39.40	139500	264400	DODGE PETER	0.44	1200	3900
CRILL PATRICK M	2.07	45000	143900	DODIER MARIE ANNETTE	0.00	0	111600
CROCCO MICHAEL A	1.10	33700	141800	DOLHERY JAMES M	2.20	18600	107900
CROSBIE TAMSIN A	11.00	41608cu	152608	DOHAN THOMAS JR	1.96	52700	190400
CROSSON GORDON D	0.00	0	113500	DOLLER DALE E & ELLE	1.96	52700	292600
CROTTY WILLIAM M	1.44	85000	164700	DOLPH JAMES	0.92	40400	137700
CROTTY WILLIAM M JR	2.70	38900	163600	DONHAUSER PHILIP E	3.08	42300	127700
CROUCH KYLE M	2.13	45200	121600	DONNELLY DEBORAH	0.00	0	20500
CROWELL KEVIN D	1.98	48700	198000	DONOVAN LISA	0.00	0	16300
CROWLEY KEITH A	0.43	29500	92900	DOUCETTE GERARD	0.21	21800	62400
CUMMINGS JAMES	1.24	34100	129900	DOUCETTE RICHARD	1.95	44600	122100
CURRIER ERNEST F	1.20	3200	3200	DOUGLASS JEFFREY A	1.95	40500	147900
CURTIS KELLY J	1.31	34400	122300	DOKHAN JAMES P	1.54	39000	116300
CZEPIEL PETER M	0.92	44100	184300	DOWNEY RICHARD	1.00	44400	219800
D'ABROSCA DAVID L	5.27	43434cu	127934	DOYLE ALEX	0.92	33100	144700
D'ANGELO JOSEPH & SA	11.52	896cu	896	DOYON ARMAND R	0.00	0	10400
D'ANGELO JOSEPH & SA	0.02	400	400	DROUIN TIMOTHY J	5.97	93700	224800
D.M.H.F. FARMING LLC	1.96	44600	209300	BROWN GREGORY C	0.00	0	23600
D.M.H.F. FARMING LLC	11.35	60900	60900	DSC REAL ESTATE	4.10	95900	252500
D.M.H.F. FARMING LLC	23.40	1381cu	1381	DUBEY GERALDINE	3.43	45200	205500
DAGENAIS BRIAN	1.04	37200	200300	DUFOUR JUDITH C	0.00	0	22600
DAGGETT FRED D	0.00	0	19600	DUGAN BETH A	16.48	40932cu	142932
DAIGLE DANNY J	5.45	48415cu	166015	DUGAS KEVIN	1.00	5300	5300
DALE V & PENNY H HAR	1.22	41600	146800	DUGAS KEVIN	13.50	43027cu	180527
DALEY REALTY TRUST	20.80	132765cu	238765	DUGAS KEVIN	26.00	5226cu	5226
DALLON ROBERT	1.95	48600	141600	DUMONT JAMES G	5.10	41500	146500
DANA JONATHAN H	2.01	44800	161300	DUMONT RANDOLPH	2.25	41400	157000
DASKAL YEHUDA	10.90	43288cu	185888	DUNHAM THOMAS F	11.46	47214cu	190914
DAVENPORT DONALD H	0.92	44100	213600	DUPERAULT GERALD	1.96	52700	185200
DAVIS ALAN L	1.58	43100	207700	DUPES RICHARD F	0.00	0	21200
DAVIS GEORGE R	4.04	57300	243900	DUPRIE JAMES J	7.50	79700	241300
DAVIS MARVIN	0.00	0	17900	DURAND KARL O	1.95	38500	127800
DAVIS ROBERT	2.58	42500	112800	DURANT ARTHUR	0.16	35000	35000
DAVISON GLENN L	1.98	40600	160200	DURANT JAMES	0.40	49700	123700
DAWSON DANIEL R	2.21	49400	181500	DURANT YVON G	3.66	43200	171200
DAWSON JOHN	5.54	47800	175600	DURANTE ANTHONY	0.18	25400	122400
DEBORAH J HOYT LIVIN	0.00	0	20600	DURANTE JOHN A	0.46	37400	61100
DEBORAH LIFTON REVOC	3.72	54200	220100	DURHAM TOWN OF	4.13	92600ex	84000
DEBREE BRUCE V	1.96	40500	198700	DURHAM TOWN OF	1.22	32200ex	32200
DEBUS WALTER III	0.00	0	21000	DURHAM TOWN OF	15.50	62800	62800
DEESE-LAURENT PHILIP	1.70	47500	190500	DURHAM TOWN OF	0.50	35000ex	35000
DEFranzo EMILY H	0.29	39100	70900	DURHAM TOWN OF	4.12	41200ex	41200
DEGIOVANNI RONALD A	32.18	43342cu	251042	DURHAM TOWN OF	22.12	64800	64800
DEGRACE DANIEL	2.34	45800	248800	DURHAM TOWN OF	5.00	147500ex	147500
DEMERS MARILYN	6.78	48100	123300	DUVAL THOMAS H	1.97	40600	136000
DEMING DAVID	4.02	42100	42100	DWAYNE E WRIGHTSMAN	3.93	50800	165600
DEMPSEY CHRISTOPHER	5.06	2151cu	2151	DWIGHT E BARNEY REVOC	6.95	41051cu	276251
DENNIS FAMILY REVOC	15.35	33321cu	131021	DWIGHT E BARNEY REVOC	14.85	1117cu	1117
DENNIS FAMILY REVOC	6.20	1018cu	1018	DWIGHT E BARNEY REVOC	19.42	2714cu	7814
DENNIS ALLAN W	3.65	42800	192000	DWYER MATTHEW E	1.07	37300	108500
DERDCCI FRANCIS J	0.83	36400	136500	DYER JAMES C	0.00	0	21600
DERR BRUCE R	2.52	40300	138000	EARHART MARIANNE S	0.46	37400	109100
DESROCHERS MARK A	1.49	34900	118900	EATON WAYNE	0.53	57700	81700
DESY JOHN P	0.93	44100	191500	EDDY JAMES R	6.24	50600	239900
DEVELOCO OF STRATHAM	5.13	242cu	242	EDGEFLY LLOYD	0.87	2300	2300
DEVELOCO OF STRATHAM	5.62	265cu	265	EGGERS WALTER JR	3.26	48700	205100
DEVELOCO OF STRATHAM	5.17	244cu	244	EISENHARD LOUIS E	3.94	40771cu	127871
DEVELOCO OF STRATHAM	5.05	238cu	238	EITLER FRANK	1.95	40500	263400
DEVELOCO OF STRATHAM	2.19	49400	49400	ELAINE A GAUTHIER RE	1.30	45800	141400
DEVELOCO OF STRATHAM	9.51	72400	72400	ELAINE M WALCZAK	2.00	61000	252100
DEVELOCO OF STRATHAM	2.49	50300	50300	ELAINE SWIRE FINK	0.92	2500	2500
DEVELOCO OF STRATHAM	4.31	56000	56000	ELEANOR CLARK EARLE	89.55	46013cu	229113
DEVOCO ELEANOR	0.00	0	20200	ELEANOR CLARK EARLE	60.44	47311cu	130811
DEVOTER JOHN	2.30	41600	111000	ELIOS VICTOR F	0.75	36100	126700
DEWEY TRUST	20.00	3100cu	3100	ELISCU STEVEN R	4.32	45700	209700

OWNER	ACRES	LAND VAL	TOTL VAL	OWNER	ACRES	LAND VAL	TOTL_VAL
ELIZABETH L & FORRES	5.40	51400	164800	FUTIMA JOSEPH J	0.96	3000	94200
ELLIOTT JEANNINE C	0.00	0	21600	GAEDTKE LARRY J	0.21	26700	141000
ELLIS DAVID W	1.37	42200	140000	GAEDTKE LAURA	0.18	36300	36700
ELLSWORTH M GARRITY	1.33	38200	106600	GAGNON ROBERT A SR	3.50	53500	165700
EMERSON DAVID	43.40	5735cu	5735	GALE ERNEST F JR	2.00	61000	231000
EMTEX REALTY TRUST	1.95	40500	124000	GALLANT DIANE	1.95	48600	259100
EMTEX REALTY TRUST	0.34	26300	117700	GARDNER JAMES C	5.70	76300	182100
EMTEX REALTY TRUST	2.01	40700	169800	GARDNER JAMES C	2.22	78900	111900
ENDRES DONALD	1.95	48600	154800	GARDNER JONATHAN H.	2.04	40800	120700
EPSTEIN HARVEY &	0.52	29600	103500	GARDNER TERRI LYNNE	2.02	40700	205400
EPSTEIN JON A	3.02	52000	175200	GARLAND JAMES	5.08	50400	149800
ERNEST CUTTER JR	69.25	58985cu	254985	GARNER JOHN W	2.14	45200	178600
ERNEST CUTTER JR	3.20	676cu	676	GARY RONALD	1.01	40800	138900
ERICK MARK S	1.95	36500	168900	GASIOR MIECZYSLAW	1.49	46600	132700
ESPOSITO WARREN E	0.00	0	18000	GASOWSKI PAUL L	1.98	52800	191900
ESTAVIER DEBORAH	1.47	38800	160900	GAUDET DAVID P	1.11	37400	116400
EULOTH THOMAS W	0.94	36800	154100	GAUDET EARL R	2.02	44800	132500
EUNICE A MORIARTY RE	2.02	648cu	648	GAUTHIER MICHAEL	1.07	74500	186400
EUNICE A MORIARTY RE	138.00	53732cu	209832	GAUTHIER MICHAEL	0.32	39600	39600
EUSTACE JOHN	1.50	42800	182400	GEDDIS JEFFREY E	0.00	0	27100
EVANS ANDREW H	2.14	45200	114200	GEHLING TIMOTHY D	1.62	47200	155400
FAHY JAMES CARTER	2.01	40700	166400	GENES BENJAMIN R	8.23	64400	247400
FARETRA MARK L.	1.10	3500	3500	GENEST PETER R JR	0.00	0	22900
FARRELL MICHAEL	0.95	36800	127000	GENIE CONTRACTORS DB	2.80	37100	37100
FARWELL TOBIN K	12.30	41089cu	202489	GENIE CONTRACTORS DB	1.17	32000	32000
FAULKINGHAM DONALD L	13.71	40676cu	99076	GENTILE GREGG L	35.88	3368cu	3368
FECTEAU DAVID	0.00	0	14800	GEORGE W DUROPO & AL	0.92	36700	115600
FEENSTRA JENNIFER	0.00	0	22600	GEORGE WALTER	52.00	196446cu	318546
FEKETE BALAZS	1.96	40500	134600	GEORGE WALTER J	0.23	23000	32200
FELDMAN DAVID	2.11	53200	220800	GETCHELL HOWARD	10.50	36150cu	91850
FENN BRUCE H	1.95	40500	147200	GIBB RICHARD	1.86	60300	215700
FENN JOHN A	0.38	37800	50600	GIBB RICHARD	3.00	41300	219400
FERGUSON MATTHEW J	3.54	49600	98200	GIBRALTER FINANCIAL	91.35	466100	476200
FERGUSON PAUL E	0.64	36700	140800	GILES BRIAN	3.60	57900	229100
FERNALD RICHARD	1.14	31900	31900	GILMAN DOROTHY M	0.00	0	24300
FICKEN BRETT E	2.07	36900	104200	GILMARTIN TAMI L	1.96	48600	167100
FIELD WILLIAM D II	0.63	36500	101200	GINGRAS JOHN	2.47	50200	112600
FILLMORE JEFFREY P	3.55	51100	176200	GINGRAS MARK S	1.20	37800	141500
FINLAID ROBIN	2.29	45700	132000	GIRARD DENO J	0.13	5600	5600
FINCH ALAN J	2.00	44800	183100	GIRARD DENO J	0.60	56300	78200
FINNEGAN TIMOTHY J	0.81	40000	110200	GIRARD DINO J	0.18	33000	88600
FIRST COAST HOMES IN	3.11	42300	42300	GLADU MARTHA J	0.00	0	17700
FIRST COAST HOMES IN	2.41	41900	41900	GLEASON RICHARD	0.00	0	21200
FIRST STRAFFORD REAL	77.00	529700	833000	GLEN E. CROWELL LIVI	1.97	60900	215100
FISCHER BRIAN J	3.95	50900	249500	GLENMERE VILLAGE ASS	29.33	2757cu	2757
FISHER LESTER	1.39	38500	108600	GLENMERE VILLAGE ASS	33.50	100179cu	100179
FLANAGAN STEPHEN J	2.24	53600	230000	GLENNON MICHAEL A	0.00	0	14100
FLEMING RICHARD PAUL	73.20	46090cu	126490	GLENNON MICHAEL A	0.00	0	22300
FLEMING SALLY W	0.32	21000	66000	GLOVER MARILYN E	0.23	600	600
FLEMING SALLY W	0.32	17800	22400	GLOBRON FREDERICK F I	1.38	34600	172400
FLETCHER MICHAEL G	4.00	55100	194200	GOETZ CHERYL L	0.00	0	22300
FLETCHER RALPH	2.35	54000	277300	GOFF KEVIN M	2.31	45700	152100
FLETT DEBORAH S	2.34	6300	6300	GOOCH BENJAMIN	8.70	173cu	173
FLOYD JAY S	8.40	60800	176800	GOOCH BENJAMIN	2.45	40768cu	107468
FLYNN ROBERT HOWARD	2.77	40500	155900	GOOCH BENJAMIN	6.80	40931cu	61131
FORD JOSEPH P	56.62	10413cu	10419	GOODSTEIN MILLICENT	0.58	31600	92000
FORD JOSEPH P	14.50	3078cu	7378	GOODSTEIN MILLICENT	2.25	41400	91800
FORD LYLE P	0.30	100	100	GOODWIN FREDERICK	2.03	44900	153300
FORD LYLE P	3.00	45cu	45	GOSS LANE W	0.84	357cu	357
FORD MARK	0.36	43000	122300	GOURIGUE ARTHUR	7.96	47860cu	207060
FORE ON FOUR LLC	24.60	146508cu	146508	GOVE JAMES P	3.63	49600	263300
FOREST GLEN CAMPGROU	50.56	156365cu	431065	GOVONI JOHN B	0.40	49700	81000
FORTIER RONALD L	0.95	36800	141500	GOVONI JOHN B	0.29	43000	84000
FORTUNE WILLIAM E	4.92	31000	31800	GOWDY & FARRELL INC	2.74	33600	33600
FOSTER ALEX	2.67	33500	178600	GOWDY & FARRELL INC	0.25	17500ex	17500
FOUR STAR BUILDERS I	0.76	32500	122700	GRAHAM WILLIAM KEVIN	0.92	44100	165200
FOX MARY E	0.00	0	12700	GRAHAM WILLIAM RUSHT	1.96	40500	223400
FOXALL THOMAS L	1.97	52800	218500	GRAY ERIC W	11.52	41973cu	255973
FRACZEK STEPHEN P	2.89	42700	127000	GREAT BAY ENTERPRISE	4.00	44400	60000
FRANCES M JOHNSON RE	0.00	0	108500	GREEN STEPHEN	10.23	44913cu	156513
FRANK P CICERELLO 19	5.00	54200	238900	GREEN STEPHEN	6.89	318cu	318
FRANK RONALD F	0.70	38900	88000	GREEN STEPHEN	5.91	503cu	503
FREEMAN DIANE M	0.40	28400	91900	GREENLEAF FAMILY	0.82	200000	297400
FRENCH JEREMY	0.00	0	18700	GREENLEAF ROBERT D J	2.00	40700	178800
FRYE STEVEN D	2.32	45200	281400	GREENWOOD MARK	1.95	52700	246400
FRYDU SANDRA J	0.00	0	21500	GREGOIRE PAUL T	1.11	33700	48400
FULTON STEVEN L	3.31	45700	221700	GRENIER THOMAS PAUL	2.94	42800	151500
FURBUSH KENNETH	2.00	44800	119500	GREY ERIC M	7.15	52800	204300

OWNER	ACRES	LAND VAL	TOTL VAL	OWNER	ACRES	LAND VAL	TOTL VAL
GRIFFITH ADAM E	0.74	39700	137800	HOBSON BARBARA	1.99	48700	242600
GRIFFITH EDWARD M	1.00	37000	91200	HODGE MICHAEL E	1.99	40600	222000
GRISWOLD JAMES	56.36	49790cu	164090	HOEY JEFFREY S	39.20	50410cu	318310
GRONDIN LOUIS	1.08	33600	171400	HOFF HOWARD W JR	2.56	38400	137700
GRONDIN LOUIS O	1.12	28700	28700	HOLLISTER JEFFREY P	13.53	5751cu	5751
GRONDIN RONALD L	0.92	44100	144400	HOLLISTER JEFFREY P	4.68	1989cu	9489
GROSSMAN SARI	2.18	41200	145700	HOLMES JUDITH	0.00	0	20800
GROUT DOUGLAS E	2.30	45700	169000	HOLT BRADLEY C	1.27	39800	114600
GRUNDITZ ROBERT O JR	9.96	48200	165800	HOPFLER ROBERT C	1.97	48700	161900
GRUNER MATTHEW C	0.25	19000	67200	HORNE HAROLD	2.40	41900	108400
GUARINO MICHAEL A	5.29	51200	217500	HORNE ROBERT H SR	1.09	37400	90700
GUND JOHN B	13.00	45128cu	218028	HORTON THOMAS	3.90	50700	194300
GUTHRIE DAVID A	0.37	22400	67300	HORTON TIMOTHY K	0.00	0	110000
GWEN D SAWTELLE REVO	12.78	1049cu	1049	HOUSE POLLY	5.14	54600	122700
GWEN D SAWTELLE REVO	1.00	40700	119300	HOWARD MARK E	2.20	56100	243000
HACKENDORF JAMES G	0.30	39600	66200	HOWE JEAN	34.25	227900	476600
HACKETT CYNTHIA L	2.70	50400	187400	HOWELL WILLIAM H	1.30	45800	188400
HAENDLER HELMUT M	2.41	46000	159200	HOWLAND RUSSELL	0.00	0	13000
HAENDLER HELMUT M	0.95	600	600	HOY JEFFREY P	1.49	34900	120500
HAENDLER HELMUT M	2.07	40804cu	122904	HOYT PETER JAY	2.60	46600	177300
HAENDLER HELMUT M	8.97	620cu	620	HOYT RODNEY	0.94	58000	133700
HALL HENRY A	1.99	40600	129700	HUDSON FLORENCE	1.40	42300	111400
HALL JOHN L	1.99	60900	210100	HUFF LLOYD C	2.79	50300	180200
HALSTEAD JOHN M	3.87	54500	129900	HUGHES ROBERT F	2.07	45000	210800
HAMBUCKEN DENIS HC	10.34	40840cu	175340	HUMM WILLIAM R	2.99	47900	211200
HAMER DOUGLAS S	2.31	45700	179200	HUMPHREY JOHN A	8.16	79700	79700
HAMILTON LAWRENCE	0.95	36800	116000	HUNT JOHN	0.00	0	22000
HAMPTON R. SCOTT	11.20	45750cu	218250	HUSBAND TIMOTHY J	1.95	44600	159300
HANLEY GEORGE C	0.61	51200	92000	HUSTON ANGEL E III	0.00	0	19700
HANLEY GEORGE C	0.63	52200	92000	HUTTON JOHN A III	3.94	47600	63100
HANLEY GEORGE C	0.87	22400	22400	IANNACCONE ANTHONY B	2.14	41100	185200
HANLEY GEORGE C	0.37	19000	19000	IMAI KIYOSHI	0.60	32200	79400
HANSON FRANK S	1.95	36500	119100	IRANI AFSHAD J	0.97	36300	174200
HARDING KEN R	0.00	0	22000	IRELAND S DOUGLAS	1.40	35500	144200
HARGROVE JASON K	0.65	33800	117100	IRISH JOHN D	2.88	43600	43600
HARLOW JOAN	3.62	36000	36000	ISAACSON BRUCE	2.20	41300	141800
HAROLD HOOD REVOC TR	0.46	43700	74000	IVY REALTY TRUST	17.23	61100	1061400
HARRIS CAROLE A	0.00	0	20600	JABRE ROBERT A	0.00	0	20700
HARRIS JOSEPH A	3.00	43800	112200	JACKSON DAVID A	0.00	0	26000
HARRIS KATHERINE LYN	0.44	42700	86700	JACKSON MICHAEL D	2.02	52900	152500
HARRITON DAVID E	2.44	43600	43600	JAMES GERALD	1.95	44600	154900
HARRY B BURLEY JR FA	15.56	1506cu	1506	JAMES GERALD	10.19	501cu	601
HART ROBERT	1.20	37800	95600	JAMES ROBERT	0.92	40400	128800
HARTWELL BARBARA A	3.67	50000	119800	JAMES RONALD N	23.56	2214cu	2214
HAUSLEIN JOHN	10.06	757cu	757	JAMES RONALD N	0.38	27700	75600
HAUSLEIN JOHN D JR	68.30	4030cu	4030	JAY M GOREY 1994 TRU	1.30	45800	210000
HAUSLEIN JOHN D JR	6.00	726cu	726	JEDICKE CHARLES H	1.29	41900	143600
HAUSLEIN JOHN D JR	1.09	41100	87800	JEFFREY RICHARD P	0.92	36700	135100
HANKS BLAINE R	1.95	48600	200100	JENNISON FARM COMPAN	4.46	14000	14000
HANKINS JOHN	6.69	61600	61600	JENNISON FARM COMPAN	2.00	90000ex	90000
HEALY DENIS T	3.50	45400	184600	JENNISON FARM COMPAN	1.95	40500	159400
HEATH RILEY	11.00	41986cu	126986	JENNISON FARM COMPAN	1.95	40500	159300
HEIDELBERG HARRIS IN	0.50	1300	1300	JENNISON FARM COMPAN	1.95	40500	159300
HEINE NORMAN M	2.00	40700	154400	JENNISON FARM COMPAN	1.95	40500	160900
HEITZ GEORGE P JR	2.30	41600	131600	JENNISON FARM COMPAN	1.95	40500	159400
HENNESSEY FREDERICK	0.48	31200	70400	JENNISON FARM COMPAN	1.95	40500	159400
HENNESSEY KEVIN J	3.50	38920cu	170430	JENNISON FARM COMPAN	1.95	40500	160600
HENNESSEY KEVIN J	3.17	19215cu	35115	JENNISON CHARLES D	2.06	44900	156900
HENNESSEY THERESA I	0.16	16400	105800	JENNISON LEWIS	2.07	45000	138600
HENNY PETER E	2.58	42500	153700	JEREMIAH SMITH GRANG	0.38	25200ex	201300
HENRY HAROLD	0.33	900	900	JEREMIAH SMITH GRANG	0.33	22100ex	22100
HENRY HAROLD	1.40	3700	3700	JOAN T PRINCE REVOC.	0.00	0	122000
HENRY LEWIS S	1.08	37300	123400	JOANNE L REED	2.10	53200	197700
HENRY LEWIS S	2.66	7400	7400	JOHNSON FAMILY REVOC	2.00	55900	200100
HENRY PETER T	19.60	38407cu	131807	JOHNSON CAMERON	0.14	24900	64600
HENRY ROBERT	0.92	40400	136000	JOHNSON PETER M	5.34	55300	193700
HERSEY DONNA	0.64	55200	110500	JOHNSON STEPHEN F	2.23	41400	250600
HICKOK ROY E	2.60	42500	167300	JOHNSTON RALPH M	0.79	32600	116800
HICKS RICHARD	2.86	47500	129200	JONES GREGORY S	2.59	50600	215000
HILL CHRISTA	3.84	46500	158100	JONES HELEN E	0.00	0	16100
HILL MICHAEL E SR	0.00	0	16900	JONES MICHAEL J	3.85	45300	198600
HILL MICHAEL JR	0.00	0	14400	JORDAN NINA	2.18	41200	115000
HILL RUTH	0.00	0	11700	JOSEPH J MORAVEK & F	0.92	44100	167700
HILL RUTH	0.00	0	11600	JOST-COR SUZANNE NOE	0.00	0	70600
HILL RUTH	0.00	0	11300	JULES MICHAEL	1.97	18200	104100
HILL RUTH	0.00	0	15700	JULES STEVEN	1.97	18200	124000
HILYARD JAY C	1.96	44600	163000	JURGEL JOHN W	0.00	0	20300
HOBBS STEVEN	0.92	36700	129800	JURKOIC MATTHEW A	1.66	43400	200200

OWNER	ACRES	LAND VAL	TOTL VAL	OWNER	ACRES	LAND VAL	TOTL VAL
KAHN FREDERICK R	4.40	56300	209600	LANSOL CYNTHIA J	0.75	36100	64200
KAHN DEWEY T	1.79	35900	144000	LAPHAM SCOTT H	1.20	34000	93600
KANE BARRY	5.10	58500	219200	LAPIERRE JEFFREY D	1.57	35200	143900
KANE MARTHA BUFFKIN	2.03	53000	238000	LAPIERRE KEVIN	2.30	41600	170400
KAREN L BENEDIT REVOC	2.62	42600	167500	LAPORTE ALAN N	1.97	81100	165500
KARL C DILLER &	11.70	44068cu	189868	LAPORTE JEFFREY R	2.23	41400	179400
KATHOLIKI REALTY TRU	22.09	63230cu	163330	LAROCHE JACK	6.48	38000	144900
KAYA MEHMET OKTAY	2.20	41300	107300	LAROCQUE JOHN G	2.02	40700	108200
KEATOR PATRICIA A	0.00	0	18100	LARSON BRUCE L	3.50	36700	164000
KEECH ROBERT R	2.07	36900	215800	LARSON LISA G	47.00	44849cu	143449
KEELER JAMES	7.44	65900	179000	LASCORE LEO J	0.00	0	30400
KELLER EILEEN F	0.00	0	16400	LATESSA ROGER	0.35	38200	82000
KELLEY EDWARD	0.00	0	15400	LATHAM COLLEEN O'MEA	1.96	40500	161000
KELLEY EDWARD J	0.00	0	15800	LAUE THOMAS H	2.00	40700	121100
KELLEY EDWARD J	0.00	0	10800	LAVALLEY JOHN A	2.72	42900	129400
KELLEY EDWARD J	23.84	41297cu	173197	LAVIN RICHARD F SR	0.00	0	15200
KELLEY KEVIN D	2.11	49100	212700	LAVOIE JOAN	2.37	41800	141800
KELLEY KEVIN D & GAI	1.33	38200	230500	LAWRENCE CHARLES E	0.00	0	14500
KELLEY PATRICIA C	0.58	39400	74800	LAWTON CYNTHIA W	3.15	43500	147000
KELLEY RENE H	3.01	43000	128800	LAWTON JAMES O	2.10	37000	165600
KELLEY THOMAS E	0.00	0	18300	LAWZAR GREGORY	1.95	60800	196300
KELSEY THEODORE	26.50	46036cu	118236	LAZDOWSKI JUDITH	0.00	0	36500
KENDALL DONALD C	2.24	5700	106000	LEBARGE MICHAEL	0.43	26800	144800
KENISTON FAYE	0.00	0	12800	LEBEAU REVOC. LIVING	2.24	41400	89100
KENISTON ROBERT L II	4.96	47830cu	142030	LEBLANC CAROLYN K	0.00	0	19900
KENISTON ROBERT SR	78.18	57272cu	195872	LEE CHURCH CONGREGAT	11.80	126800ex	455100
KENISTON ROBERT SR	26.54	1636cu	1636	LEE HILL REALTY TRUS	40.16	4853cu	4853
KENNARD WILLIAM E &	42.50	54648cu	140548	LEE HOMES LLC	0.16	16400	85500
KENNEY WAYNE	1.33	60100	216400	LEE THOMAS	9.20	41279cu	146379
KENNEY WAYNE E	2.30	41600	119300	LEE TOWN OF	0.50	1300ex	1300
KERNS GEORGIA	2.10	41000	123400	LEE TOWN OF	7.91	21200ex	21200
KERRIGAN PAUL J	1.95	36500	174400	LEE TOWN OF	4.15	54100ex	54100
KHAVARI PARIS	0.46	37400	62400	LEE TOWN OF	0.67	1800ex	1800
KIANG WATLEY & PHINE	14.74	50902cu	195802	LEE TOWN OF	3.70	26000ex	26000
KIM MYUNG KI	2.12	53200	201000	LEE TOWN OF	17.84	81500ex	81500
KIMBALL WESLEY	1.89	40300	151200	LEE TOWN OF	3.18	52000ex	52000
KIMBALL WESLEY FRANK	10.10	151cu	151	LEE TOWN OF	97.37	306400ex	316500
KINCADE PHILIP W	1.08	40300	164500	LEE TOWN OF	2.86	86700ex	131400
KINNER NANCY E	0.92	40400	136000	LEE TOWN OF	1.12	112400ex	462900
KIRBY KENNETH A	1.95	44600	184400	LEE TOWN OF	77.00	239400ex	239400
KIRKWOOD CORNERS LLC	2.73	83500	853400	LEE TOWN OF	21.00	164100ex	164100
KIRKWOOD CORNERS LLC	6.60	45200	45200	LEE TOWN OF	0.71	35700ex	35700
KJER JAMES T	4.57	52900	208600	LEE TOWN OF	14.79	79700ex	79700
KONDRATENKO VALERIY	0.99	44400	147200	LEE TOWN OF	6.66	64500ex	64500
KOSKI RONALD J	1.95	52700	235300	LEE TOWN OF	4.01	1100ex	1100
KOWALSKI ROBERT J	1.32	38200	135800	LEE TOWN OF	0.50	37700ex	37700
KRATT BRIAN M	5.07	54400	219600	LEE TOWN OF	2.34	71400ex	71400
KRATT BRIAN M	11.94	1039cu	1039	LEE TOWN OF	2.01	76100ex	76100
KRATT BRIAN M	2.22	193cu	193	LEE TOWN OF	0.20	200ex	200
KRUMPE ANDREW	1.20	45300	164400	LEE TOWN OF	2.27	90100ex	90100
KRZANDOWSKI JAMES	1.25	41700	160600	LEE TOWN OF	2.45	35800ex	35800
KUEGEL WILLIAM	6.82	52400	161800	LEE/ROUTE 4 REALTY T	1.51	38500	38500
KUKESH KEVIN J	2.02	40700	180000	LEE/ROUTE 4 REALTY T	2.21	113400	525600
KUNG GEORGE C	2.28	45600	227700	LEE/ROUTE 4 REALTY T	2.24	67300	67300
KUNKLE KAREN	8.22	51860cu	99560	LEGARD SARGENT D	12.15	37810cu	143710
KUSTRA GARY	1.00	40700	89100	LEGERE ROGER	2.00	44800	160900
KUSTRA GEORGE	5.10	96700	136400	LEIGHTON OTTO	2.85	94800	207300
KUSTRA GEORGE DAVID	0.75	39700	121200	LELIO ANDREW B	3.71	50000	200800
KUSTRA MARK D	2.02	38100	38100	LEMIEUX ROBERT E	2.50	46300	124700
KUTCHMAN MICHAEL J	0.97	44300	198400	LESNIAK MICHAEL J	1.84	44100	143700
L'HEUREUX JEFFREY A	0.00	0	115400	LEVESQUE EDWARD J JR	74.39	37875cu	109675
LABRANCHE RICKY	3.80	42300	91200	LEVESQUE LIONEL	0.28	22000	40400
LABRANCHE RICKY	0.27	700	700	LEVINE THOMAS M	3.76	46200	130800
LABRECQUE GEORGE	1.22	37800	123900	LEWIS MARK A	2.65	42700	42700
LABRIE CINDY M	1.43	38500	85100	LI CHANGSHENG	2.42	41200	128500
LABRIE PAUL	2.26	48900	186000	LIGGETT REALTY TRUST	1.21	4900	4900
LACOURSE JOHN R	41.66	38915cu	256315	LILYESTROM DAVID P	1.98	40600	165900
LACOURSE EDWARD J	2.20	41300	110900	LITTLEFIELD DAVID A	0.92	36700	215200
LAFONT PETER B	1.95	40500	103700	LIVERMORE JEANNE M	44.46	53746cu	418846
LAIRD FREDERICK W	4.02	51100	162700	LOCK IT INN SELF STO	8.90	124500	586000
LAJOLE LEONARD N	0.00	0	16200	LOCKE BRIAN S	0.91	36700	141400
LAMARE DENNIS R	1.18	37700	103200	LOIZIDES WILLIAM	0.00	0	37600
LAMBERT THEODORE W	1.95	40500	164900	LOMBARDO JOSEPH P.	0.70	38900	156300
LAMPMAN TIMOTHY	1.95	44800	44800	LOMISON CARL W	32.32	32709cu	202008
LANE GAIL M	0.00	0	14100	LONGWORTH STEVEN P	0.93	36900	196400
LANEY MARK C	8.00	63700	191700	LOOMIS DEAN L	0.00	0	21600
LANGLOIS JANE	0.00	0	22100	LOREN D MEEKER REVOC	11.00	44950cu	205350
LANDIE JOHN A	2.55	46500	177200	LORET DE MOLA ENRIQU	1.96	40500	171000

OWNER	ACRES	LAND VAL	TOTL VAL	OWNER	ACRES	LAND VAL	TOTL VAL
LOUISE TEOCE REVOC.	41.00	13122cu	13122	MCKEON RICHARD T	1.27	41800	198100
LOUREIRO THOMAS A	2.05	44900	210300	MCKERNAN JOHN P	3.50	11500	11500
LOWTHER KELLY W	11.00	41910cu	184610	MCKOWN ROBERT A.	2.99	47900	177300
LUKIANUK RICHARD A	1.95	48600	212700	MCKOWN ROBERT A.	2.00	5400	5400
LYNDES BEVERLY D	8.35	67800	214400	MCLEAN JOHN	24.49	39590cu	204690
LYNNE MASON BARNES 1	1.96	52700	58600	MCLEOD JAMES	0.00	0	0
MACDONALD GEORGE SR	1.42	34700	59800	MCMANUS SHARON BYUS	0.83	43700	130300
MACDONALD PETER	5.02	50200	179800	MCMANUS THOMAS	2.10	45100	135000
MACINTYRE BRUCE L	1.96	52700	198400	MCNALLY FRANCIS J	2.31	49700	235500
MACIOLEK ROSEMARY P	2.34	41700	206600	MCNAMARA CHARLES T,	2.18	41200	253500
MACKEY RODERIC	0.97	44300	172800	MCNAMEE DENNIS	0.93	36800	85400
MACKINNON ALICE	2.91	47600	175900	MCNELLY EDWIN	0.92	40400	137700
MACKINNON ALICE M	12.02	709cu	709	MCRAE KATHERINE G	7.80	45659cu	129659
MACKINNON ALICE M	7.46	41081cu	196681	MEEKER LOREN D & BON	0.95	33200	62500
MACKINNON ALICE M	15.86	936cu	936	MELANSON GARY	1.91	44400	119800
MACLAREN NATALIE A	0.00	0	21500	MELZAR JONATHAN P	4.33	54200	174200
MACPHERSON DONALD M	3.30	48900	231400	MEMBRINO ANTHONY	2.20	49400	213700
MADSEN DOUGLAS M	0.80	39900	116500	MENNELLE MICHAEL A	1.99	44700	219900
MAFERA JOHN	0.00	0	1800	MERCIER GEORGE	0.68	34700	128000
MAGNAN WILLIAM E	0.00	0	21100	MERCIER MICHAEL	0.63	35000	128500
MAHER REGINA T	0.00	0	70600	MERCIER STEVE A	0.00	0	15000
MAHON GEORGE M	1.00	44400	150900	MEREDITH THEODORE O	1.05	37200	114100
MAIN G MICHAEL	0.89	40300	100700	MERRILL BENJAMIN	3.52	42700	86900
MALLEY JAMES P JR	2.30	41600	198500	MERRILL BENJAMIN	0.03	1200	1200
MANDELL CHARLOTTE C	3.96	54900	198600	MERRILL H DOUGLAS II	0.92	28300	28300
MANN WILLIAM H	1.70	29600	126000	MERRILL H DOUGLAS II	1.19	37700	106000
MAPLE LEAF REALTY TR	50.11	4710cu	4710	MERRIMAN KELLY J	1.29	45700	149700
MAPLE LEAF REALTY TR	10.86	1021cu	1021	METIVIER BRIAN K	2.05	44900	185400
MARCH THOMAS	4.06	51200	170300	METTERVILLE KATHLEEN	6.59	55100	217200
MARGARET L. BLICKLE	60.55	57867cu	222467	MEYER NATHANIEL T	1.96	40500	147600
MARIETTE A YOUNG	25.00	48247cu	408847	MICK SAMUEL O	30.56	87400	88200
MARKET BASKET INC.	78.94	1031000	7551900	MICK SAMUEL O	1.50	70000ex	70000
MARQUIS JEAN M	0.00	0	119300	MIKOLOSKI RICHARD	0.95	36800	113900
MARSHA HERMAN REVOC	0.93	16500	120900	MILDRED B WOODWARD	0.92	36700	119500
MARSHALL RICCI G	2.66	42700	180900	MILLER BRUCE	0.84	46100	135200
MARSHALL RICHARD T	3.17	48400	207500	MILLER DONALD	9.03	57200	133100
MARSHALL SHAWN	5.02	44100	46300	MILLER GLEN P	2.47	46200	203100
MARSHALL SHAWN R	0.95	36800	108500	MILLER JAMES	11.00	43584cu	269984
MARTHA MCKAY NOVIS R	1.95	48500	357600	MILLER JOYCE	0.00	0	2300
MARTIN P & LILLIAN A	0.13	19800	66400	MILLER RICHARD A	1.22	37800	120700
MARTIN DOROTHY I	7.55	71000	184600	MILLER WILLIAM J	6.00	94400	123100
MARTIN JOAN	0.00	0	24200	MILLER WILLIAM J	0.00	0	20800
MARTIN JOHN C	3.06	44000	90200	MILLER WILLIAM J	0.00	0	20800
MARTIN ROSE M	2.06	40800	88600	MILLER WILLIAM J	0.00	0	17100
MARTIN VERNE	0.00	0	20100	MILLER WILLIAM J	0.00	0	14500
MARVIN BRADFORD	1.20	37800	105100	MILLER WILLIAM J	0.00	0	13600
MASON JOSEPH	0.57	34400	88200	MILLER WILLIAM J	0.00	0	14900
MASSE KEVIN E	0.55	33700	101800	MILLER WILLIAM J	0.00	0	12600
MAST ROAD TRUST	0.00	0	113100	MILLER WILLIAM J	0.00	0	15700
MAST ROAD TRUST	0.00	0	71600	MILLER WILLIAM J	0.00	0	6900
MAST ROAD TRUST	0.00	0	71600	MILLER WILLIAM J	0.00	0	8100
MATHIESON BRENT E	0.50	24700	118400	MILLER WILLIAM J	0.00	0	12600
MATTIONI DOMINIC A J	3.80	50400	196600	MILLER WILLIAM J	0.00	0	14900
MAURICE A HATCH REVO	1.08	37300	96800	MILLER WILLIAM J	0.00	0	12600
MAYER LARRY A	2.95	56700	193600	MILLER WILLIAM J	0.00	0	12600
MAYNARD DONALD R	4.88	53800	175600	MILLER WILLIAM J	0.00	0	12600
MAYNE HOWARD R	1.51	42800	231000	MILLER WILLIAM J	0.00	0	4300
MAZIARZ THOMAS P	3.58	53700	211300	MILLER WILLIAM J	0.00	0	0
MAZZOTTA RALPH M	0.00	0	18300	MILLER WILLIAM J	0.00	0	14900
MCADAMS MICHELLE L	4.62	56900	174100	MILLER WILLIAM J	0.00	0	12600
MCCABE THOMAS M	9.52	38849cu	287049	MILLER WILLIAM J	0.00	0	12600
MCCABE THOMAS M	2.15	374cu	374	MILLER WILLIAM J	0.00	0	12600
MCCABE THOMAS M	1.96	341cu	341	MILLER WILLIAM J	0.00	0	16300
MCCARTHY MAE	0.00	0	18900	MILLER WILLIAM J	0.00	0	14900
MCCLAIN CHARLES L	2.70	47000	130700	MILLIMAN THOMAS E	2.38	50000	154800
MCCOSKER JOHN F	1.95	40500	149400	MILLS EUGENE B	0.00	0	116700
MCCOSKER JOHN F	1.97	40600	40600	MILLS GAIL F	12.60	1335cu	1335
MCCURDY RUSSELL J JR	1.38	38400	160200	MILLS RICHARD	1.08	37300	101700
MCDONALD'S CORPORATI	2.03	245300	480200	MILLS SCOTT C	9.14	64100	161500
MCDONALD'S CORPORATI	2.60	5900	5900	MILONE THOMAS	0.46	43700	98000
MCDOWELL WILLIAM H	0.92	44100	161200	MINER JOHANNA BOOTH	12.30	63378cu	262178
MCGANN JOANNE M	0.92	40400	153800	MINTER MARILYN J	0.00	0	116500
MCGEARY JOSEPH A	2.01	44800	216000	MITCHELL KAREN FORBE	0.00	0	70600
MCLONE MAUREEN K	0.95	3000	93700	MITCHELL LUCILLE - R	0.10	2300	2300
MCHUGH SUSAN	1.95	40500	91000	MONAHAN ALBERT	0.00	0	25500
MCKENNEY BRENDA E	34.90	105700	105700	MONIKA R OLKEN REVOC	0.97	44300	206000
MCKENNEY BRENDA E	0.25	17500ex	17500	MONTEIROJOHN D	20.60	48426cu	281926
MCKEON RICHARD T	1.46	67800	162600	MONTI DIANE	22.80	43504cu	126304

OWNER	ACRES	LAND VAL	TOTL VAL	OWNER	ACRES	LAND VAL	TOTL VAL
MOODY TIMOTHY H	2.00	40300	178200	O'DOUBRUE THOMAS R	0.00	0	15000
MOORE JOSEPH J	1.01	42500	428	OLIVER STANLEY	1.12	32400	170600
MOORE NORMAN W	4.21	51700	132200	OLSEN LEONARD	0.82	27800	28900
MORGAN CHESTER D JR	15.69	74943cu	134543	OLSON JEFFREY K	4.49	56600	56600
MORGAN CHESTER D JR	0.72	63000	103700	ONEILL JEFFREY S	2.47	49800	155600
MORGAN CHESTER D JR	1.95	34400	34400	ONER NUSSET	1.96	40500	163900
MORGAN CHESTER JR.	0.17	35600	101300	OPFERMAN DONALD	11.72	41708cu	204508
MORGAN CHESTER JR.	0.12	300	300	OSATHANONDI RAPIN	12.29	162300	205000
MORGAN MARK	1.29	75200	181600	OSBORNE MARY F	0.00	0	21600
MORGAN MICHAEL S	0.46	27700	91200	OSBORNE RICHARD	0.00	0	12100
MORGAN MICHAEL S	0.00	0	34400	OYSTER RIVER CONDO A	42.00	1500ex	1500
MORRELL THOMAS	2.50	46400	136500	OYSTER RIVER INVESTE	4.00	24300	24300
MORRILL ELEANOR S	1.30	45800	160300	OYSTER RIVER INVESTE	7.44	341500	521700
MORRISSETTE JANET E.	0.69	43800	70600	OYSTER RIVER SCHOOL	9.14	150300ex	2321000
MORRISON NEIL	3.70	44600	148200	P.C.F. REALTY TRUST	2.46	42100	140200
MORROW DANIEL G	2.50	40200	126800	PALEOLOGDS JAMES	1.00	81500	166500
MORROW RICHARD S	11.41	41424cu	233824	PALM CLARENCE W	12.00	45193cu	113193
MORTON ROBERT	0.99	37000	107400	PALMER ROGER	28.95	60075cu	192275
MOSHER WALLACE M	1.00	37000	121200	PANISH STEVEN C	4.00	49400	116200
MOSS JONATHAN	3.33	50500	179300	PAQUETTE GREGORY J	2.91	54200	208400
MOYER WILLIAM FREDER	2.23	49500	190800	PARDI JANET R	1.99	40600	138900
MOYNTHAN ROBERT G	1.97	50900	234400	PARENT LIVING TRUST	8.16	34000	54000
MUCCIKA PAUL M	2.70	47000	153100	PARENT LIVING TRUST	0.37	24900	102900
MUESSEIG JOHN M	1.42	34700	102100	PARENT EVERETT E	1.10	37400	53600
MUNGER ROBERT S JR	18.53	43904cu	194904	PARKE JOHN A	0.32	40400	143700
MUNGER ROBERT S JR	13.72	1194cu	1194	PARKER RICHARD	1.00	44400	159600
MUNGER ROBERT S JR	4.57	110cu	110	PARKHURST WAYNE D	0.00	0	23100
MURAD STEPHEN M	3.27	44700	119300	PARSONS ANNE	9.95	57200	162500
MURCH CHESTER W	3.76	37900	158600	PASCALE NICHOLAS	5.04	50200	234900
MURDOCH THOMAS E	0.96	44300	131700	PASCALE NICHOLAS	0.22	20100	70200
MURDOCK ALLEN D	0.00	0	22000	PATHWAY REALTY TRUST	25.37	2904cu	2904
MURPHY DANIEL T	0.92	40400	131500	PATRICIA S JENKINS	15.70	42040cu	232740
MURPHY EDWARD J	0.00	0	16800	PATTERSON ALANA J	4.30	38145cu	132745
MURPHY PATRICK J. II	5.34	51200	217800	PATTERSON ALANA J	1.00	37000	127800
MURPHY PAUL R	0.00	0	21500	PAUL C HECKEL REVOC.	1.95	47400	176400
MURRAY MARGARET L	1.92	48500	175600	PAVLIDIS THOMAS P	1.96	60800	202300
MURRAY PHYLLIS	1.33	38200	104500	PAYSON WILLIAM	1.07	37300	137300
MURRAY WARREN J	0.00	0	38500	PEEK BENJAMIN	5.58	56000	165500
MYERS JAMES M	1.33	40100	124900	PELLETIER PATTI A	0.00	0	27400
MYERS PAUL C	0.44	52200	105400	PERKINS ROBERT W	2.45	57500	221100
MYNSBERGE MICHAEL A	1.96	43600	152700	PERKINS ROGER L	0.83	38200	129000
N.H. ELECTRIC CO-OP	0.00	0	1000300	PERRY MICHAEL KINGSL	1.95	40500	131900
NADORI JOSEPH	1.97	60900	214700	PETERS ALICE Y	0.16	400	400
NARDI GEORGE C	2.85	55500	232500	PETERS PEARL	114.07	106352cu	217652
NEAL RICHARD B	2.00	49300	174200	PETERS PEARL	5.00	147500ex	147500
NEILL JACQUELYN	2.08	40900	183400	PETERS PEARL	1.56	19900	19900
NEILL JANICE	5.06	50300	180700	PETERS PEARL	1.48	19800	19800
NELSON RALPH M	0.93	16500	120200	PETERS PEARL	3.97	345cu	345
NEMET RONALD A	1.97	40600	139900	PETERS PEARL	5.06	441cu	441
NEW HAMPSHIRE STATE	13.33	197800ex	251300	PETERS PEARL	1.52	132cu	132
NEW HAMPSHIRE STATE	0.53	56000ex	56000	PETERS PEARL	1.27	110cu	110
NEW HAMPSHIRE UNIVER	16.23	209800ex	501100	PETERS PEARL	1.27	110cu	110
NEW HAMPSHIRE UNIVER	11.25	111800ex	111800	PETERS PEARL	11.18	700ex	700
NEW HAMPSHIRE UNIVER	110.00	416300ex	550500	PETIT RAYMOND O	1.96	44600	149300
NEW HAMPSHIRE UNIVER	200.63	455300ex	615000	PHELPS LEANNE	0.00	0	26800
NEW HAMPSHIRE UNIVER	5.17	54700ex	110500	PHETAKOUNE VICKI	0.00	0	23500
NEW HAMPSHIRE UNIVER	12.75	93200ex	93200	PHYLLIS E SHENEFFIEL	2.00	39100	39100
NEWICK-NEWICK ASSOCC	166.40	78108cu	163706	PHYLLIS E SHENEFFIEL	0.92	36700	133700
NEWMAN EARL R	0.00	0	25100	PICKUP GERALD M	0.92	36700	134800
NEWMARKET TOWN OF	0.13	300ex	300	PIECUCH ROBERT	8.75	66000	66000
NIELSEN BRADLEY W	5.11	41000	41000	PIGEON AARON M	2.56	48600	48600
NIONAKIS JOHN	2.44	46100	109700	PIKE THOMAS E	3.08	46900	184600
NOLD JANE B	1.97	44700	222900	PILAR FRANK L & ANIT	0.58	34700	115400
NOTHMANN GERHARD S	1.11	41200	192500	PILLSBURY DAVID	2.21	45400	45400
NUGENT GEORGIA	10.80	1015cu	1015	PIPER DOROTHY J	0.00	0	26000
NUGENT GEORGIA	51.67	5025cu	5025	PITKIN GERARD N	3.00	47900	174600
NUTE STEPHANIE T	12.00	60171cu	242071	PITKIN RONALD R	8.01	53700	212400
NYE ARTHUR A	0.00	0	23400	PITTMAN JAMES R	5.54	52100	52100
NYE BRENDA	1.22	32200	32200	PLANTAURO LALRIE E	0.00	0	23500
NYE BRENDA	0.18	18800	97900	PLATENIK ROBERTA	9.28	61000	148500
O'BRIEN BRIAN M	1.95	43700	185500	PLUMER ELEANOR L	1.15	37600	79600
O'BRIEN JANICE A	0.00	0	71600	POND FRANCIS W	5.42	55500	298100
O'CONNOR BRIAN F	0.84	40100	124300	POOR PAUL H	1.09	37400	54800
O'CONNOR JAMES DAVID	0.92	36700	112300	POPE BARBARA-JEAN	0.66	37500	113100
O'DONNELL DAVID	2.03	53000	192000	POPLAWSKI MICHAEL J	0.34	46000	104200
O'KEEFE RONALD P	2.08	49000	197400	POPOV RICHARD E	0.00	0	115000
O'LEARY DANIEL J	1.95	40500	185400	PORSCH ALVIN J	1.21	41600	159000
O'LEARY DANIEL J	1.95	34400	34400	PORTER LLOYD J	0.92	40400	139700

LEE, NH VALUES 01/29/01

LEE, NH VALUES 01/29/01

OWNER	ACRES	LAND VAL	TOTL VAL	OWNER	ACRES	LAND VAL	TOTL VAL
SANDY BROOK CORPORAT	2.00	42300	42300	SMALL JAMES	0.92	36700	111500
SANDY BROOK CORPORAT	2.18	42800	42800	SMALL ROBERT J JR	0.00	0	23600
SANDY BROOK CORPORAT	7.65	50400	50400	SMALL SANDRA	0.00	0	14300
SANSOUCIE LUCILLE	11.20	4760cu	4760	SMALL STEPHEN R	0.00	0	35600
SANSOUCIE LUCILLE	2.30	45700	155000	SHERDON CYNTHIA J	2.63	46700	98100
SARAVONG GOUNG U	0.00	0	34800	SMITH ALAN S	2.74	43000	152600
SARAVONG KONG KEO	0.39	12100	12100	SMITH ANDREW H	0.72	43200	147400
SARAVONG KONG KEO	1.00	81500	174900	SMITH CHRISTOPHER R	3.44	42800	133700
SARNO JOSEPH M	0.39	40200	123800	SMITH GARY S	13.48	1694cu	1694
SAT SR. LTD. PARTNER	25.10	349cu	349	SMITH GARY S	12.95	1630cu	1630
SAULNIER RICHARD L	0.00	0	15600	SMITH H SPENCER	4.56	49100	210600
SAUNDERS PAUL S	0.92	40400	136000	SMITH LORNE W	0.00	0	119000
SAWTELLE ERICK D	30.90	44604cu	222704	SMITH PAUL G	1.46	46500	140100
SAWYER DENNIS M	1.98	44600	175600	SMITH RICHARD L	0.00	0	9100
SCANGAS GEORGE A	1.95	40500	167300	SMITH ROBERT B	3.09	48200	177500
SCANLON FRANCIS	13.10	41300	41300	SMITH ROBERT P	2.80	37100	37100
SCANDA RICHARD F	1.95	52700	199400	SMITH RODERICK M	0.74	72400	226700
SCHAUB CARL	0.92	40400	152300	SMITH SHEPARD M	2.13	41100	138900
SCHIEBEL LAURA	4.34	52100	190700	SMITH THOMAS	2.07	40900	83400
SCHIAVO PHILIP B JR	0.00	100	24100	SMITH THOMAS KEITH	3.76	46000	171800
SCHIER JOHN A	0.20	34100	75700	SMITH THOMAS W JR	1.01	44500	123800
SCHIER JOHN A	2.00	40700	133500	SOLE KENNETH	8.58	51400	197200
SCHIER JOHN A	1.73	67500	82600	SOMMER BRUCE ALLEN	0.00	0	120500
SCHMIDT TORSTEN	1.43	35600	152700	SOUTH EAST GRAVEL CO	50.30	136300	136300
SCHMITT KEITH P	4.00	51100	124000	SOUTH EAST GRAVEL CO	7.00	237500ex	237500
SCHREIBER JOAN M	4.95	292cu	292	SOUTH EAST GRAVEL CO	5.00	15800	15800
SCHULTZ CECILE	0.00	0	18900	SOUTH EAST GRAVEL CO	5.00	147500ex	147500
SCHULZ STEPHEN C	64.20	6035cu	6035	SOUTH EAST GRAVEL CO	4.00	135000ex	135000
SCHULZ STEPHEN C	15.48	1455cu	1455	SOUTH EAST GRAVEL CO	12.30	57900	57900
SCHULZ STEPHEN C	16.62	1562cu	1562	SPAULDING JOHN E	18.38	1254cu	1254
SCHULZ STEPHEN C	5.34	502cu	502	SPAULDING ROBERT L	0.00	0	21400
SCHUMAN TIMOTHY H	0.00	0	113200	SPENCER FRANK W	1.97	44700	216900
SCHUYLER SHAWN H	4.61	48900	178700	SPENCER LED J.	2.77	40700	115100
SCHWARTZ JONATHAN P	14.36	3905cu	3905	SPENCER NATHAN & JAN	1.36	69600	94200
SCOTT CHARLES D	0.92	36700	129800	SPENCER PAUL E	0.46	37400	98700
SCOTT GLENN M	3.19	44400	143700	SPERRY CHRISTOPHER G	1.76	35800	172300
SCOTT WHITNEY	19.30	600ex	1100	SPILLER DAVID	0.94	36800	141100
SCOTT WHITNEY	0.50	24700	118400	SPIRES TERENCE T	0.92	40400	131900
SCOTT WHITNEY	0.50	24700	118400	SFRASUE LINDA G	0.00	0	110100
SEAMAN CHARLES K	3.20	56600	231900	ST. JEAN DANIEL W	21.23	88800	162800
SEDDO GERALD	0.94	40500	156600	ST. JEAN LORRAINE G	5.00	56700	147600
SEELEY J DEREK	2.01	40300	115000	ST. OURS JOSEPH A	1.56	35200	155700
SEGAL RICHARD C	5.21	48700	161500	ST. PIERRE GARY	2.65	44500	200100
SEGIL JEFFREY M	0.92	44100	210900	ST. PIERRE PAUL R	0.27	700	700
SERGI NICHOLAS J JR	0.80	43600	137400	STAFFORD DAVID	0.91	36700	110100
SHABAZIAN MICHAEL R	27.50	56575cu	476375	STAIGERS JAMES	0.17	35600	116500
SHABAZIAN MICHAEL P	11.59	2212cu	2212	STANDLEY HELENA	3.60	83200	114200
SHAFFER FAMILY IRREVO	0.26	41200	98500	STANDLEY ROBERT	0.00	0	32300
SHAHEEN DAVID P	1.56	39100	195000	STANLEY D HETTINGER	16.08	118895cu	357395
SHAKER GEORGE J	1.98	52800	208600	STERLING REALTY LLC	0.50	70800	133200
SHAPPELL ROBERT	11.71	47572cu	126372	STERLING REALTY LLC	0.70	77800	172400
SHAYER JOHN S	4.00	51100	172500	STETSON J PHILLIP	1.00	37000	128600
SHAW ROBERT B	0.00	0	5900	STETTNER STEPHEN R	2.25	45500	159300
SHAY ELIZABETH A	0.94	36800	143100	STEVENS FAMILY REVOC	10.50	474cu	474
SHEA CHRISTINE	2.01	60900	230900	STEVENS FAMILY REVOC	14.00	42525cu	127325
SHEA JOHN B	1.00	37000	119300	STEVENS FAMILY REVOC	2.56	1088cu	1088
SHEEP ROAD PROPRTIE	10.73	50811cu	375111	STEVENS FAMILY REVOC	11.31	4807cu	4807
SHEEP ROAD PROPRTIE	2.08	181cu	181	STEVENS FAMILY REVOC	5.62	2389cu	2389
SHORT FREDERICK T	6.71	39427cu	138227	STEVENS MARK B	2.09	61200	274800
SHORT FREDERICK T	6.25	756cu	1055	STEVENS RANDOLPH	4.00	51100	141700
SILVERMAN MICHAEL L	0.80	39900	167000	STEVENS RICHARD L	2.00	59500	148900
SILVERSTEIN MARK H	14.92	45104cu	290304	STEVENS ROBERT S	0.92	40400	136100
SILVERWOOD HARTLEY	0.92	40400	155500	STEVENS STANLEY L	0.77	43400	122200
SIM KENNETH C	61.54	44213cu	173913	STEWART JAMES	1.47	28800	171900
SIM-HOLLISTER MELISS	1.96	44600	140700	STIEGLITZ JOSEPH R	1.95	40500	206300
SIMMONS JAY W	1.00	44400	201300	STINE WILLIAM WREN	0.00	0	118000
SIMMONS MARK E	2.25	45500	144000	STITELER FREDERICK N	2.38	41900	142000
SIMPSON MARGARET	2.40	41800	180200	STONE FRANCES M	0.00	0	22300
SIMPSON ROBERT E	17.59	27979cu	144779	STOUT ANNEMARIE C	1.17	41400	153700
SINGER FRANK	1.64	43300	117400	STRAIGHT RANDALL K &	0.00	0	108700
SINGLE JAMES	2.09	40900	224400	STRONG JEFFREY W	1.00	33300	121200
SIROIS MARILYN	2.47	46200	63800	STUMHOFFER DAVID	0.94	44200	173900
SIROIS MICHELLE Y	0.00	0	17900	SULLIVAN ILENE M	0.00	0	16200
SLIPPY RONNIE L	0.92	44100	143400	SULLIVAN PETER	1.02	40800	155500
SLOMO ROBERT J	2.37	45900	180000	SULSKY STANLEY J	2.03	44900	122000
SLOME JANET C	0.23	32200	92500	SUMMERS HERBERT E JR	0.50	24700	118400
SLOME JANET C	0.46	43700	74700	SURPLESS JENNIFER	0.59	31900	114200
SLOVENSKI STEVEN	1.95	40500	212200	SWANSON FAMILY TRUST	0.00	0	70600

OWNER	ACRES	LAND VAL	TOTL VAL	OWNER	ACRES	LAND VAL	TOTL VAL
SWANSON DALE	14.39	39132cu	222032	TOWLE TIMOTHY J	2.88	46700	199000
SWITZER DAVID	4.00	51100	183700	TOWNSEND AMOS R	12.46	33571cu	144571
SYCAMORE WOODS INC.	1.16	400ex	400	TOWNSEND AMOS R	5.09	97cu	97
SYLVIA CURTIS J	1.01	44500	177300	TOWNSEND MATTHEW E	0.00	0	23200
SYVERTSON KARL F	1.95	48600	156200	TOY DONALD	2.17	77100	77100
TAMARACK ESTATES	12.00	400ex	400	TOY DONALD	0.92	80600	212600
TAMARACK ESTATES	2.48	100ex	100	TRABUCCO ALFRED F	3.29	42500	85900
TAMARACK ESTATES	2.95	100ex	100	TREE EVELYN R	3.62	45200	138900
TAMBLING PHILIP S	4.60	56900	184400	TREFETHEN FAMILY TRU	4.00	51100	115700
TANDY MAURICE J	1.13	37500	121800	TREMBLAY RICHARD D	2.16	45300	169000
TANG LI	2.05	61100	216100	TROJAN GEORGE	2.07	49000	253500
TANSEY WILLIAM J	1.90	48400	222500	TROTTA SUZANNE M	0.65	40100	109500
TAPPAN JOHN HARDING	36.33	39120cu	93520	TROTTER GARY	2.00	40700	169300
TASH DONALD S SR	1.47	53300	131900	TRUDEAU BRADFORD J	1.56	39100	138600
TATE-MOREAU PAULA	0.00	0	10500	TSUKROV IGOR	2.68	42900	204600
TALSCHER JONATHAN W	10.00	4250cu	4250	TUBERTY JAMES	0.92	44100	184900
TAY-RAM REALTY TRUST	8.00	107000	181500	TUBERTY JAMES	15.00	4495cu	15395
TAYLOR CHRISTOPHER	1.95	44600	165000	TUCKER GREGORY R	2.55	34500	34500
TAYLOR DONALD	31.00	2914cu	2914	TULIANO DAVID R	0.92	44100	170500
TAYLOR DONALD	2.90	37808cu	193308	TURCOTTE ROMEO L	2.83	43300	106400
TAYLOR ROBERT L	1.04	44600	208800	TURNBULL J SCOTT	18.40	41727cu	136427
TECCE CHESTER	8.50	3613cu	3613	TURNBULL J SCOTT	11.30	667cu	667
TEDESCO EDWARD F	2.62	52500	207600	TURNER DAVID J	0.92	40400	138600
TEELING LESLIE M	5.20	50700	148600	TURNER MARC A	0.00	0	18700
TERRIO JOYCE	0.58	34700	105900	TUTTLE ALLAN B	13.22	45322cu	156622
TERRIO JOYCE	1.01	40800	94300	TWOBLY ROLAND I	1.15	37600	99900
THE ANDREA N LEBLANC	1.29	76200	258900	TWOBLY ROLAND IRVIN	0.72	36000	103400
THE BERNARD L MORRIS	1.10	37400	102600	UHLERSBERG REBECCA	2.00	38100	140200
THE BRADSHAW FAMILY	2.59	46400	145900	UNDERHILL JANICE K	0.91	40400	90400
THE BRIAN C CAPLE RE	1.95	40500	195400	UNREIN ALLEN A	2.53	42300	171100
THE BRUCE E & JAN A	1.95	48600	198100	URY ANN	2.30	41600	116700
THE BURKE-TROMBLEY F	1.40	46200	179500	VAILLANCOURT JEFFREY	1.24	37900	116800
THE CARMEN & GIOVANN	1.51	38900	122700	VALLEE ARMAND	44.38	2618cu	2618
THE CHARLES H BRADY	63.60	48160cu	134960	VALLEE ARMAND	0.76	69600	111700
THE CIT GROUP/SALES	0.00	0	24100	VALLEY WALLACE R	1.04	37900	130500
THE DAVID M SOMMER &	2.26	45600	166100	VALLIER MICHAEL P	1.29	41900	212600
THE DIANE C KEYES	2.12	34900	34900	VANAKEN TOBY D	1.95	40500	149100
THE ESTES FAMILY REV	6.57	57700	154200	VANNONI LEO S	0.20	26300	57300
THE GAIL GRANT REVOC	2.57	42500	248400	VARKI SAJEEV	2.00	61000	139400
THE HAZEL A PRESTON	31.84	41163cu	93463	VARNNEY RALPH	10.97	41462cu	146582
THE HIRSCH FAMILY RE	2.24	44800	178800	VARNNEY RALPH	0.80	33900	33900
THE HOUSING PARTNERS	8.30	173500	512500	VEDELER ROBERT	0.00	0	8100
THE JAMES & KATHERIN	1.20	41500	152400	VENTRESCO JOHN R	1.00	44400	148500
THE JAY S GRUMBLING	114.14	54891cu	237591	VERNO DAVID J	0.91	33000	111100
THE JOACHIM H. BARTH	2.70	44300	224900	VERRETTE PAUL F	129.09	51467cu	146657
THE LAUREL T ULRICH	27.94	1692cu	1692	VINCENT KEVIN M	2.95	47800	179000
THE LINDA E COLE REV	3.02	48000	140200	VOSSEL MARK H	0.50	24700	118400
THE LOU & ARLENE ANG	37.20	158300	286600	VOLTZ MARY B	2.24	5700	106000
THE LOU & ARLENE ANG	3.25	41400	41400	VON DEYEN RICHARD H	1.35	42100	208200
THE MANN FAMILY REVOC	2.68	37158cu	107858	WACHOWIAK CHRISTOPHE	2.72	55100	199700
THE MARSHA HERMAN	1.38	38400	208500	WAKEFIELD JAMES V	0.23	32200	53800
THE MOULTON FAMILY	0.95	44300	169000	WALDEN LEONARD	0.00	0	30400
THE PAUL E & PATRICI	6.90	104cu	104	WALKER FAMILY REVOC	8.12	64000	142900
THE RICHARD W SEEDNE	0.92	40400	111800	WALL DANIEL L	2.38	49300	262000
THE RICHARD W SEEDNE	12.73	43639cu	231839	WALNICKI SANDRA JENK	0.92	36700	158100
THE WALTER S & BEATR	0.46	43700	92500	WALSH CHERYL	0.00	0	22300
THIBEAULT JONATHAN M	6.10	72000	90400	WARD HAROLD	11.00	44950cu	138450
THIBODEAU KEITH A	1.81	40000	148000	WARD PATRICIA E	0.95	29500	73400
THOMPSON BARRY I	0.69	35000	122900	WARDEN JAMES A JR	1.01	33400	120900
THOMPSON KIMBALL W	4.35	59500	155100	WASIEWSKI RICHARD L	0.92	24800	94400
THOMPSON MURELL HEIR	1.03	438cu	438	WATTS BARBARA S	0.77	43400	175800
THOMPSON ROBERT	9.55	925cu	925	WEDNESDAY HILL ESTAT	12.00	5525cu	5525
THOMPSON ROY L	1.97	55900	209500	WEIR MARK	2.14	53300	190900
THORNTON MARTIN Q	1.27	41800	139500	WELCH EVAN B	12.00	45465cu	216455
THRAN ROBERT L	12.08	40751cu	137151	WELLS GABRIELLE	0.43	26800	106200
TIBBETTS GORDON G	0.41	52300	175500	WELSH JAMES K	2.09	45000	132100
TIBBETTS GORDON G	1.10	66600	152800	WERITZ MARK	1.96	48600	207500
TIBBETTS GORDON G	1.18	75400	157800	WESLEY CARL	1.99	60900	237200
TIBBETTS GORDON G	0.85	73000	183700	WEST LONNIE	2.02	44800	195100
TIBBETTS GORDON G	1.68	39500	81200	WESTNEAT UZAHNE C	2.55	42400	143700
TIBBETTS LARRY	8.10	43400	134000	WETHERBEE JOHN W	0.95	40500	57100
TOBIN LAURENCE R	1.08	41100	144800	WEYRICK RICHARD	0.51	32300	122200
TODARO DAVID M	0.50	47cu	47	WHEELER JOHN	1.37	42200	146300
TODARO DAVID M	30.19	51955cu	177455	WHICKER JOHN C JR	24.30	42240cu	149740
TODD GARY W	1.30	38900	38900	WHITE CRAIG	0.00	0	16100
TOLEDS RICHARD M	0.71	34300	156700	WHITE PAMELA	0.00	0	23800
TOROSIAN JOHN C	0.00	0	18100	WHITING YVONNE T	15.68	62900	62900
TOWLE PAUL E	0.69	38600	120300	WHITNEY ROSCOE	0.00	0	28700

LEE, NH VALUES 01/29/01

LEE, NH VALUES 01/29/01

OWNER	ACRES	LAND VAL	TOTL VAL	OWNER	ACRES	LAND VAL	TOTL_VAL
WHITTEMORE BONNIE	58.40	4511cu	4511				
WHITTEMORE BONNIE M	27.00	558cu	558				
WHITTEMORE BONNIE WI	0.86	43008cu	199208				
WHITTEMORE FRANK	31.98	1797cu	1797				
WHITTEMORE FRANK R	3.55	42900	45700				
WIDEN CARL F	1.00	37000	119800				
WIDENER STEVEN	2.09	41300	177600				
WIGGIN KATHLEEN	14.93	50117cu	336417				
WILCOCK JOHN S	4.64	53100	151500				
WILKINS DAVID L	3.60	65500	123900				
WILKINSON KENNETH L	0.71	32100	132500				
WILKINSON STEPHEN S	4.74	33000	197200				
WILL FAMILY REVOC. T	2.74	51100	200600				
WILLIAM P WALSH REVOC	1.26	41800	134400				
WILLIAMS CRAIG B	38.20	52524cu	183924				
WILLIAMS EDWARD	4.95	40500	42400				
WILLIAMS JAMES	0.00	0	20900				
WILLIAMS-BARNARD CAR	1.10	44900	216400				
WILLIAMS-BARNARD CAR	13.40	5625cu	17595				
WILLIS CHARLES	1.50	35000	105300				
WILLS EARL W	0.00	0	24600				
WILLSON DERRICK V JR	2.26	53700	204700				
WILSON ANDREW W	2.98	47500	149300				
WILSON CARLA T	0.00	0	115200				
WILSON LEE COLBY	9.89	82445cu	180045				
WILSON MARY ELLEN	57.06	65243cu	391043				
WILSON MARY ELLEN	7.95	747cu	747				
WILSON MARY ELLEN	20.48	1925cu	1925				
WILSON ROBERT E	0.98	44300	152000				
WINSLOW ERIC G	0.69	35000	136000				
WITHAM ALBERT	0.21	17800	17800				
WITHAM PETER M	7.62	75700	245700				
WOLFE ROBERT	0.72	39600	98600				
WOLFE ROBERT K	1.48	42700	169100				
WOLFF FREDERICK JR	2.00	40300	144300				
WOODRUFF KAREN S	5.20	61300	240800				
WOODRUFF STEPHEN S	33.81	43955cu	143955				
WORTHEN DOUGLAS E	23.28	66624cu	84124				
WORTHEN JOHN	0.00	0	20300				
WREN KATHRYN T	0.97	44300	216600				
WREN KATHRYN T	12.00	41675cu	309175				
WULF GARY W	13.16	41173cu	139973				
YOST ISRAEL J	2.46	42100	176600				
YOUNG DAVID A	21.06	48383cu	208789				
YOUNG HARLEY D &	0.00	0	23000				
YU DAE-KEUN	2.60	45100	181400				
YUSKO ELMER F	133.09	59258cu	72295				
YUSKO JANE E	0.13	31100	92400				
YUSKO JANE E	0.56	1400	1400				
YYY CORPORATION	21.38	1000ex	1000				
ZABLODIL RONALD P	2.02	40700	171600				
ZALDITZ RONALD	8.40	55700	168700				
ZAGO GUS	2.07	194cu	194				
ZAGO GUS	2.39	224cu	224				
ZAGO GUS	26.50	2491cu	2491				
ZAGO GUS	20.10	45839cu	192939				
ZIRKLE HOLLY	5.50	55800	172900				
ZOCCHI PAUL A	2.20	49400	187200				
ZULLO DAVID F	9.06	47990cu	159890				

NOTES

NOTES

NOTES

TOWN SERVICES ** TOWN SERVICES**

CODE ENFORCEMENT/HEALTH OFFICER/BUILDING INSP

Allan Dennis

Secretary: Michelle Ricardo

Entrance is Rear Door Upstairs Town Hall, Telephone:
659-6783. Office Hours: Monday through Friday
(8:30 AM - 2:30 PM).

BEST REACHED IN THE MORNINGS PLANNING AND ZONING

P & Z Officer: Allan Dennis

P & Z Secretary: Michelle Ricardo

Entrance is Rear Door Upstairs Town Hall.

Tel: 659-6783. Office Hours:
Monday through Friday - 8:30 AM - 2:30 PM.

LEE PUBLIC LIBRARY

Librarian: Linda Morrill

Telephone: 659-2626. Hours are:

Monday: 12:00 Noon to 8:00 p.m.

Tuesday: 3:00 p.m. to 8:00 p.m.

Wednesday: 12:00 Noon to 8:00 p.m.

Thursday: 10:00 a.m. to 5:00 p.m.

Friday: 10:00 a.m. to 5:00 p.m.

Saturday - 10:00 a.m. to 3:00 p.m.

CLOSED Sundays and Holidays.

**SUMMER HOURS FOR SATURDAY: 9:00 a.m. to
12:00 noon from June 19th until September 6th**

LEE TRANSFER STATION

Transfer Station Director: James Andersen

Transfer Sta Attendants: Tom McManus & John Gund

Mandatory recycling for:

green, brown & clear glass; tin & aluminum cans; clear,
colored/cloudy plastic; newspapers; cardboard; mixed paper

SWAPSHOP for unwanted but still usable items.

Telephone: 659-2239 - Hours are:

Tuesday and Thursday: 1:00 PM to 6:00 PM

**When Daylight Savings Time in effect: Tues. & Thurs.
12:00 noon until 5:00 p.m.**

Saturday: 9:00 AM to 5:00 PM

Closed on Holidays.

USE OF FACILITY BY PERMIT ONLY! Permits may
be obtained in Selectmen's Office. Please bring car
registration for each permit requested.

Your 2000 Tax Rate

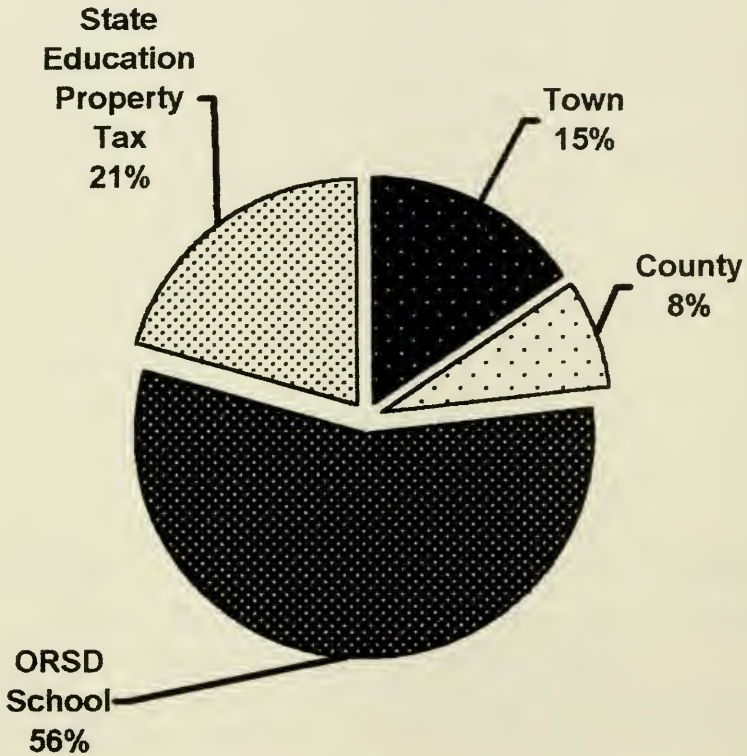

Tax Rate = \$28.67

Town = \$ 4.44

County = \$ 2.22

School = \$16.12

State Ed = \$ 5.89