

352.0742B

17427

c.2

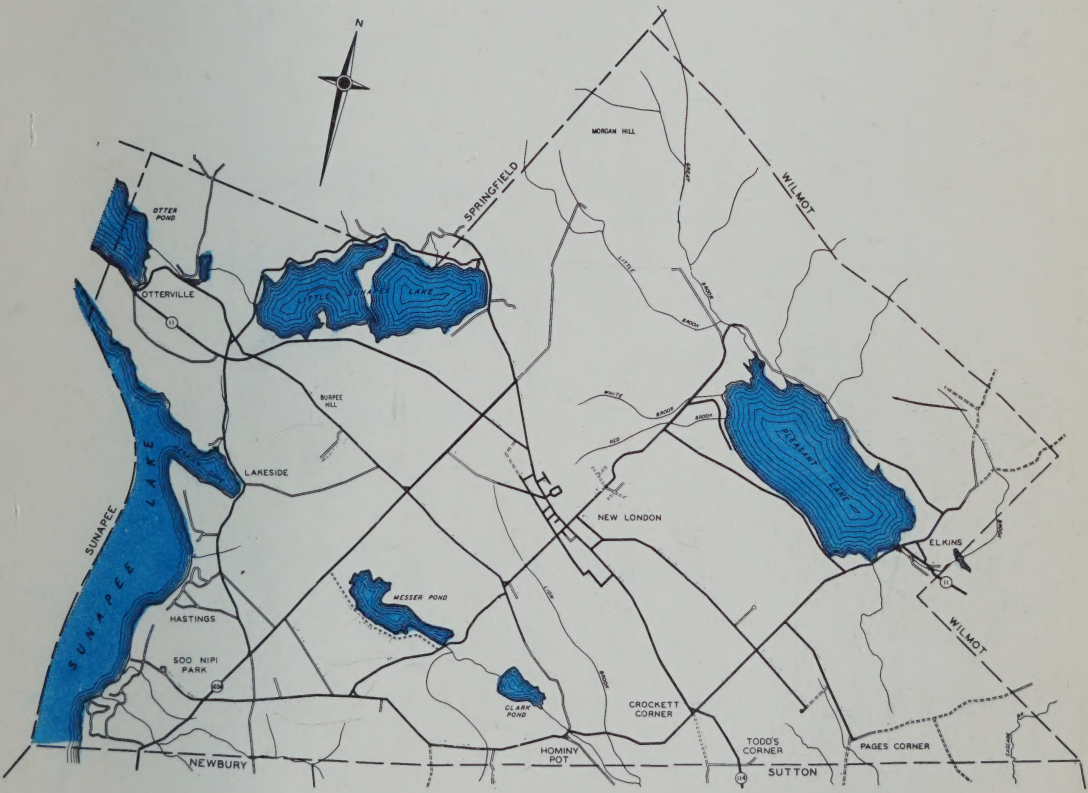
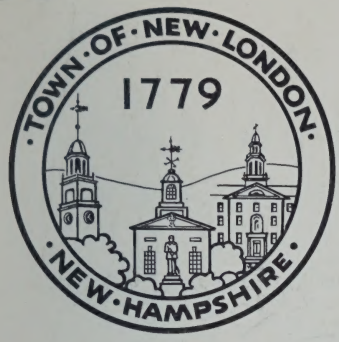

1963 ANNUAL
TOWN REPORT

NEW HAMPSHIRE
STATE LIBRARY

Town of New London

New Hampshire



Annual Reports

Of The Town Officers,
Boards and
Other Agencies

FOR YEAR ENDING
DECEMBER 31, 1963

: _____ :

Printed by

THE COUNTRY PRESS

PLEASANT STREET

NEW LONDON, NEW HAMPSHIRE

INDEX

Appropriations, Credits	24-25
Auditor's Report	54
Balance Sheet	26
Bonded Debt	27
Budget Committee Report	17
Budget, Town	18-22
Cemetery Commissioners Report	64
Civil Defense Report	71-73
Comparative Statement of Appropriations and Expenditures ..	28-29
How Your Property Tax Dollar Is Spent	53
Detailed Statement of Payments	39-52
Doodling Pages	111-112
Fire Department	79
Fire Warden's Report	80
Health Officers' Reports	74-76
Hospital Reports	88-92
Information Booth Report	81-82
Municipal Court	73
Outing Club Report	93-94
Planning Board	77
Police Department	71
Selectmen's Report	7-12
Summary of Inventory and Schedule of Town Property ..	23
Sewer Budget Statement	65-66
Summary of Receipts and Payments	35-39
Summary of Warrant, Tax Collector's Report	30-35
Town Clerk's Report	27
Town Officers	4-6
Town Treasurer's Report	52
Tracy Memorial Library	82-87
Trust Funds	54-63
Vital Statistics	95-110
Warrant	13-17
Water System Precinct	66-70
White Pine Blister Report	76
Zoning Board of Adjustment	78-79
SCHOOLS	113-142
Auditor's Reports	127
Bonded Indebtedness	130
Budget	117-119
Executive Organization	114
Financial Report	128-130
Enrollment	138
Graduates	139
Principal's Report	136-138
Personnel of New London Central School	140-141
Report of District Treasurer	126
Report of Teacher Consultant	134-136
Report of School Nurse	142
School Board's Budget	120-126
School Building Account	131-132
School Building Fund	127
Superintendent's Report	132-134
Treasurer's Report	126
Tuition Pupils	139
Warrant	115-116

TOWN OF NEW LONDON

Incorporated Anno Domini 1779

Population (1950 Census) 1470

Population (1960 Census) 1718

Second Congressional District

Fifth Councilor District

Seventh State Senatorial District

United States Senators

Norris Cotton of Lebanon through 1968

Thomas J. McIntyre of Laconia through 1968

Representative in Congress

James C. Cleveland of New London through 1964

State Senator

Nelson E. Howard of Franklin through 1964

Representative to General Court

M. Roy London of New London
resigned at end of session July 1, 1963

TOWN OFFICERS

Selectmen

M. ROY LONDON '64

GERALD C. PRESCOTT '65

RICHARD W. CHATELLIER '66, Chairman

Treasurer

FRED H. TIBBETTS

Town Clerk

WILLIAM F. KIDDER

Tax Collector

DORRIS M. SMITH

Moderator

LLOYD H. LITTLEFIELD

Auditor

LAURENCE F. PETERSEN

Road Agent

HENRY M. STANLEY

State Road Foreman

KENNETH M. RICH

Judge of Municipal Court

J. DUANE SQUIRES

Town Health Officer

DONALD F. BENT, Ph.D.
JOHN H. OHLER, M.D., Consultant

Trustees of Trust Funds

CHARLES M. HEMENWAY '64 ROBERT C. WHITMAN '65
HERBERT D. SWIFT '66

Sewer Commission

KENNETH A. BUTLER '64 WESLEY B. WOODWARD '65
PAUL B. GAY '66

Cemetery Commission

ALBERT J. SHOLES '64 TYLER D. GRACE '65
HAROLD E. MESSER '66

Public Library Trustees

LUCY M. WOODWARD '64 MARGARET M. HUBBARD '65
VINCENT S. WICKHAM '66

Supervisors of Check List

HELEN S. RAY FRED H. TIBBETTS
FRANK H. BUTLER

Ballot Clerks

DORIS E. SHEPARD OSCAR A. COLBURN
ARTHUR S. LITTLE RUSSELL H. DIMMICK

Civil Defense Director

WATSON B. JOHNSTON

Tree Warden

BERKLEY E. HUNTER

Surveyor of Wood and Lumber

ROY E. EMERY

Budget Committee

LAURENCE R. SPAULDING '65, Chairman
EDWIN B. HUBBARD '64 DORIS H. PHILLIPS '65
RALPH E. MARSHALL '64 JOHN L. BALLIN '66
GENEVIEVE MILLAR '64 WALTON W. CHADWICK '66
WILLIS V. AMES '65 BENJAMIN H. YERXA '66

Planning Board

ELLIS K. HEATH '65, Chairman
RICHARD W. CHATELLIER '64 MARY C. BARRETT '64
OSCAR A. COLBURN '64 JAMES E. SHEPARD 2d '67
A. IRVING DODGE '65, Secretary HAROLD E. WELCH '68

Zoning Board of Adjustment

FRANK H. BUTLER '65, Chairman
WILLIAM G. NEUMANN '67 Secy MARY C. BARRETT '64
WILLIAM T. ANDREWS '68 MAURICE E. SHEPARD '66

Water Commission

PAUL B. GAY '64 EDWARD A. TODD '65
BENJAMIN H. YERXA '66

Town Historical Committee

MILDRED C. TUNIS J. DUANE SQUIRES
WILLIAM M. KIDDER PERCY M. THURSTON

Fire Chief

EDWARD A. TODD

Board of Fire Engineers

ROBERT M. LOVELY '64 ROBERT G. MacMICHAEL '65
CLEMENT W. LOVERING '66

Constables

TYLER D. GRACE, Chief
WATSON B. JOHNSTON KENNETH M. RICH
CHARLES G. BAILEY

MESSAGES FROM THE SELECTMEN

New London is having growing pains. The year 1963 brought us increased activity all down the line, mostly to the good, a little to the bad, and all indicating that further business, residential and local governmental expansion faces the town. Constantly in the back of our minds is the knowledge that Interstate Highway #89 will traverse New London within the next few years. It is our hope and aim to see that it does not bisect our town. Our experience with the State Highway Department has been highly satisfactory during the past year, and if this is an indication of the consideration we may expect when plans are finalized for the location of the new highway, then the coming of this new route should mean accelerated growth to the area.

Main Street was resurfaced by the State from Homan's Corner to Seamans Road on the Elkins Road. Route #11 is in the process of by-passing the village section of Elkins and this new stretch of road is scheduled to be ready for use by the Fall of 1964. By removing the fast, through traffic from Elkins Village itself, we foresee a safer and more pleasant residential and business section in that part of town. Considering this, Mr. and Mrs. Raymond Hayes and the Selectmen have reached an agreement whereby you will be asked at the 1964 Town Meeting to vote acceptance of a gift from the Hayes to the Town of the old dam at the mill pond of Roy Emery's mill. Mr. Hayes purchased this property a few years ago and razed the saw-mill, which was no longer in operation. The dam needs repair, which, after consultation with the Water Resources Board, we believe can be done at no great expense and will make an attractive approach to the Village and have value for fire protection to homes in the neighborhood.

1963 marked the 175th anniversary of the First Baptist Church in New London, the completion of plans for the construction of a new Saint Andrew's Episcopal Church on Gould Road, consideration of preliminary plans for a new church for Our Lady of Fatima Parish and the completion of a fine modern Physical Education building at Colby Junior College.

A highlight in Town development is the laying of the groundwork for "Bucklin Beach", on the shore of Little Lake Sunapee. For many years town officials have been aware of the need for beach facilities for town residents not having ready access to any of our lakes. The successful efforts of the Planning Board, the cooperation of the State Highway Department, and the generosity of Walter S. Bucklin, who gave the Town 360 feet of shore, and of Bernard Hoban, and Reverend Harold Kocher, whose properties were affected, should be appreciated by all townspeople. Other information on "Bucklin Beach" appears elsewhere in this town report, and you will be asked to raise and appropriate money for construction of proposed facilities for New London property owners, residents and their guests.

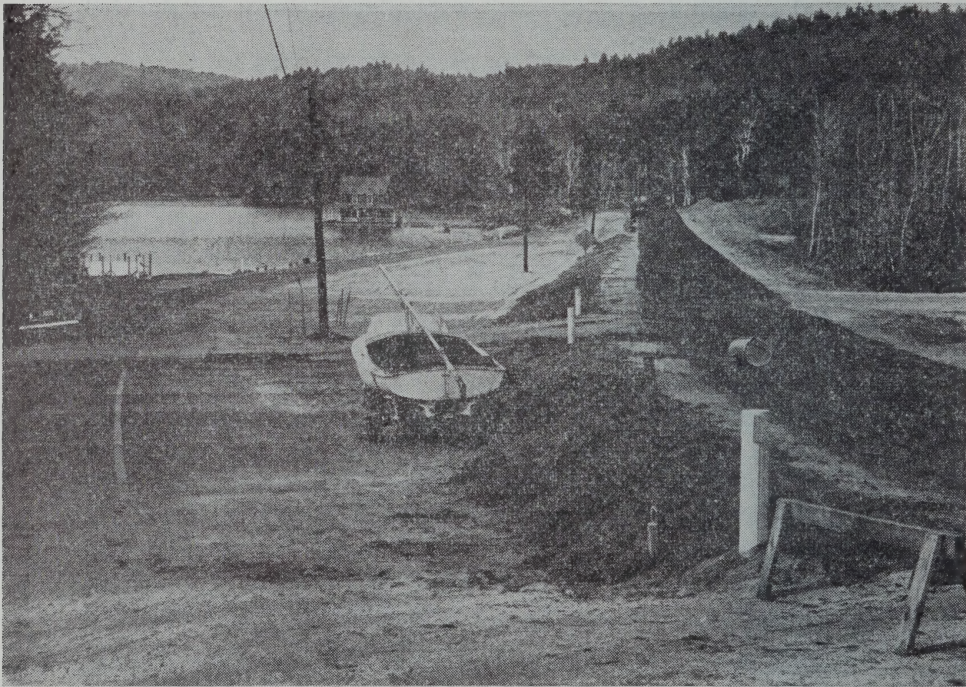

Relocation of Little Lake Sunapee Road and site for "Bucklin Beach". This work was done by the State Highway Dept. at a cost of about \$10,000 and will include fencing off the discontinued portion of the old road and the land between the old and the new road which has been returned to the Town by the State.

Of considerable interest was the moving of one of the old houses in Elkins to its new location on Little Lake Sunapee Road where it will be the permanent home of the New London Historical Society. The house itself was donated by Mr. and Mrs. Herbert D. Swift. Two acres of land were given the Society by Mr. Walter S. Bucklin, who also very generously gave the Society a substantial donation to launch a fund raising drive. When the drive reached the \$13,000. mark, the Society felt able to proceed under the able guidance of Mrs. Alford Tunis, assisted by Dan H. Allen, Carl Cochran and Lloyd Littlefield. The New London Historical Society is a non-profit corporation whose by-laws specify that should the organization be dissolved at any time, its assets shall go to the Town of New London.

You will be faced with more articles in the Town Warrant than ever, this year. Again, this results from growing pains at both the State and local level. Shall we continue our New London Municipal Court, or must our local cases go to Franklin to the District Court? We are fortunate in having qualified citizens who have been willing to officiate in a dignified manner that is a real credit to our town. Court is held Thursday mornings, and at such other times as may be necessary, in the courtroom of the Town Hall.

Shall we continue to salt town roads as we have done on an experimental basis this winter? This has been argued pro and con in other towns for many years. Our aim is to make our roads safer for our townspeople, our school buses and the increasing number of winter visitors. Do the possible side-effects outweigh the advantages?

Do you favor the "Sweepstakes"? Shall we have a Town Building Code? Do you prefer holding Town Meeting at night instead of in the daytime? How about driveways and private roads? Do you want the Highway Department to continue this service as they have for many years or give it up? Do you approve of the changes proposed and recommended by the Planning Board for the New London Zoning Ordinance? The

Planning Board spends countless hours in considering and drafting such amendments and is rendering a real service, without pay, to the taxpayers.

President Eisenhower once remarked: "the people demand more and more services and they all cost money. If they want these services, they must expect to pay for them." How true this is, even in a small New England town, where we see it in conducting our town affairs just as well as we all see it in our homes and businesses. The 1964 Budget Committee made a concerted effort to hold the line on spending and is to be complimented for the intent of its desire to prevent, or at least postpone, what it considers unnecessary expenditures.

Speaking for the Town, and our hundreds of summer visitors, we wish to thank the New London Grange for the placing of an attractive Community Bulletin Board beside the Information Booth. Things like this help New London, as does the work of the Litterbug Committee of the Men's Division of the Garden Club. Encouraged by Mr. Wilbur Breckenridge, a New London resident who is State Litterbug Chairman, this group gathered truck loads of trash that had been discarded along the highways last winter. Our Police Chief has been notified to "get tough" with motorists who discard trash along the roadsides and with those persons who transport rubbish to the town dump without covering it properly. Note the warnings and one court case (\$50.00 fine) imposed last year! Your interest and cooperation will do more good than warnings and fines.

Construction of private buildings, not including institutional, amounted to approximately \$300,000. which is about the same as the year before. Under our present method of assessment, this adds about \$100,000. to our taxable real estate. Among the buildings erected in the past year, it is interesting to note the modern pole-barn with its milking parlor, pen stabling and bulk feed storage erected by Peter Messer, young dairy farmer, on King Hill Road and a new pole-barn for Ralph Gay, also on King Hill Road, for his riding stable and buying and selling of riding horses. In the business section,

Audio Engineering Corp. is now established in their own newly constructed quarters on Pleasant Street, which is an attractive addition to the area; a residence on Main Street was converted into an apartment and four retail store units, and Cricenti's market was again enlarged and modernized. New London continues to grow in many ways, and Building Permits issued by the Selectmen for 1963 list:

- 15 Residences
- 16 Additions and alterations
- 3 Private garages
- 9 Signs
- 2 Stables
- 2 Barns
- 4 Permits denied
-
- 51 Total

1963 was gratifying to town officials in that the final payments on Highway Department and Fire Department long-term notes were made. This leaves the town with a bonded debt of only \$7,000. in the Sewer Department, which will be paid off in 1964 and 1965. The bonded debts of the School District and Water Precinct are separate from what we term "Town Debt" and are listed under the reports from the officers of these districts. The school debt, of course, is an obligation of the entire town, and the water debt of that part of the town, along with part of the Town of Springfield, which comprise the Water Precinct. With the steady growth of our town, the increase in taxable property, and substantial revenue from Colby Junior College and the State Dividends and Interest Tax, which last year reached a high of \$32,792.45, we feel New London is in a good financial position.

1963 brought our Road Agent, Henry Stanley, an award from the Civic Projects Committee of the New London Garden Club for the efforts of his department in making the grounds at the town garage more attractive. The year also brought another first place award for the 1962 Town Report in the New Hampshire Annual Report Contest conducted by the Depart-

ment of Government of the University of New Hampshire. Similar awards were made to New London for its 1961 and 1952 reports.

As this report goes to print, one of our Board members, M. Roy London, whose term expires in March, announces that he will not be a candidate for re-election. "Judge London", or "Roy", has been a good member of our board who joined us in May, 1962, at our request, to fill a vacancy. He leaves us reluctantly, he says, so the door may be open for a younger man to take an active part in town government, and to give him more time to devote to his many other personal and political interests.

THE STATE OF NEW HAMPSHIRE

TOWN WARRANT

To the Inhabitants of the Town of New London in the County of Merrimack in said State, qualified to vote in Town Affairs:

[L. S.]

You are hereby notified to meet at Whipple Memorial Hall in said New London on Tuesday, the tenth day of March, 1964, next at ten of the clock in the forenoon, to act upon the following subjects:

1. To choose all necessary Town Officers for the year ensuing.

2. To raise such sums of money as may be necessary to defray town charges for the ensuing year and make appropriations of the same.

This sum to include:

Note: Amounts shown in the right hand column of figures are the 1963 appropriations shown for your convenience for comparison purposes only.)

	1964	1963
Town Officers' Salaries	\$ 5,250.00	\$5,250.00
Town Officers' Expenses	3,500.00	2,800.00
Election and Registration	600.00	250.00
Town Hall Expenses	3,500.00	3,000.00
Social Security, Town share	1,200.00	1,100.00
Health Officer (Salary \$100) and Expenses	350.00	350.00
Vital Statistics	150.00	150.00
Legal Expenses	500.00	150.00
Municipal Court	550.00	550.00
Town Welfare	1,000.00	1,000.00
Old Age Assistance (25% of total)	2,500.00	1,500.00
Highway Department, general expenses	1,000.00	1,000.00

Town Dump maintenance	2,500.00	1,800.00
Parks and Public Properties	500.00	100.00
Interest	1,000.00	600.00
Planning and Zoning Board Expenses	150.00	150.00
Town Insurance	4,500.00	3,500.00
For a total of:	\$28,750.00	\$23,250.00

To see if the Town will vote to raise and appropriate the following sums of money for the purposes specified, for the ensuing year:

Article	1964	1963
3 New London Hospital, includes \$300. for Town Welfare	\$5,000.00	\$5,000.00
4 Shade Tree Care, includes \$70. Blister Rust control	1,000.00	1,000.00
5 Cemetery Commission	450.00	900.00
6 Memorial Day Observance	150.00	150.00
7 Town Historical Committee	200.00	200.00
8 Information Booth	400.00	400.00
9 Sewer Department	2,192.99	1,560.10
10 Street Lights	4,300.00	4,200.00
11 Tracy Memorial Library	4,500.00	6,000.00
12 Police Department	6,200.00	6,200.00
13 Fire Department	3,200.00	4,250.00
14 Civil Defense	900.00	925.00
15 Lake Sunapee Board of Trade (advertising and dues)	800.00	600.00
16 Dartmouth-Lake Sunapee Region Assoc. (advertising and dues) (submitted		

	without recommendation of Budget Committee)	200.00	200.00
17	Fire Hydrant Rental, New London Water Precinet	2,200.00	1,800.00
18	Purchase of approximately 5 acres of land from Esther C. Whittemore for Town Dump use	500.00	
19	Highway Dept., maintenance of Town roads	33,000.00	27,600.00
20	Highway Dept., improvement and resurfacing	7,000.00	7,000.00
21	Highway Dept., equipment fund	3,500.00	3,500.00
22	Highway Dept., Town Road Aid, Town share (State to contribute \$4,496.10)	674.42	677.77
23	Highway Dept., sidewalks and curbs	1,500.00	1,500.00
24	Highway Dept., State Aid Reconstruc- tion (State to contribute \$5,000.00)	2,500.00	2,500.00
25	Construction of bath-house and beach facilities at "Bucklin Beach", to- gether with maintenance for 1964, for use by New London residents, property owners and their guests	10,500.00	

To see what action the Town will take on the following articles:

26. To accept as a gift from Raymond P. Hayes a certain strip of land approximately 130 feet in length and 20 feet in width entending northeasterly from the old "Lamson Road", in the Village of Elkins, together with the stone dam thereon which impounds water for the Scytheville Mill Pond.

27. To discontinue all of the abandoned portion of the old Davis Hill Road lying South of State Highway #11 and extending from the present Davis Hill Road easterly to the intersection of State Highways #11 and #103A.

28. To continue the use of salt on Town roads.

29. To continue the plowing of privately owned driveways and roads, after the Town roads have been plowed, and to charge for this service.

30. To choose Delegates to the Constitutional Convention. (This Article appears on the Official Ballot for vote)

31. To vote on the following question: "Shall Sweepstake tickets be sold in this Town?" (This Article appears on the Official Ballot for vote)

32. To vote on the following question: "Shall the Town of New London continue to maintain its existing Municipal Court so long as its present Judge remains in office?" (This Article appears on the Town printed ballot for vote)

33. To authorize the Tax Collector to accept partial payments of taxes in accordance with Chapter 36:1 of the 1963 Acts of Legislature.

34. To authorize the Selectmen to borrow money in anticipation of taxes, if deemed necessary by the Selectmen.

35. To request the Selectmen to transfer Town Meetings from day to evening session. (This Article presented on petition by 24 signers)

36. To instruct the Planning Board to draft a uniform Building Code to be submitted for vote at the next regular Town Meeting. (This Article presented on petition by 60 signers)

37. To vote upon the Amendments to the Zoning Ordinance as proposed by the Planning Board, which amendments are on file with the Town Clerk and may be inspected by all interested parties. (This Article appears on the Town printed ballot for vote in accordance with Chapter 5 of the 1963 Acts of the Legislature)

38. To accept as a gift, from James C. Cleveland, a plot of land located on the south side of Pleasant Street beginning at a point 845 easterly from Gould Road, provided the Town votes to extend the Commercial Zone to this point. The plot to have a frontage of 100 feet on Pleasant Street and a depth of 250 feet and to be reserved by the Town with no buildings thereon as a natural green-belt, or park, separating the Commercial Zone and the Residential Zone.

POLLS OPEN FROM 10:00 A.M. to 6:00 P.M.

Given under our hands and seal this 19th day of February, in the year of our Lord nineteen hundred and sixty-four.

M. ROY LONDON,
GERALD C. PRESCOTT,
RICHARD W. CHATELLIER,
Selectmen of New London, N. H.

A true copy of Warrant — Attest:

M. ROY LONDON,
GERALD C. PRESCOTT,
RICHARD W. CHATELLIER,
Selectmen of New London, N. H.

* * * * *

REPORT OF THE BUDGET COMMITTEE

To the Voters of New London:

In accordance with the Municipal Budget Laws of New Hampshire, the New London Budget Committee has prepared the town and school budgets for the current year, which are herewith submitted to you in this report.

The committee held two public hearings and two closed meetings to discuss the proposed items in the budgets.

Respectfully submitted,

LAURENCE R. SPAULDING,
1964 Budget Committee Chairman

BUDGET OF THE TOWN OF NEW LONDON, N. H.

Estimates of Revenue and Expenditures for the Ensuing Year January 1, 1964, to December 31, 1964, compared with Estimated and Actual Revenue, Appropriations and Expenditures of the Previous Year January 1, 1963, to December 31, 1963.

SOURCES OF REVENUE

	Estimated Revenue Year—1963	Actual Revenue Year—1963	Estimated Revenue Year—1964
From State:			
Interest and Dividends Tax	\$22,000.00	\$32,792.45	\$30,000.00
Savings Bank Tax		1,359.34	1,200.00
Reimbursement acc. Gas Tax	500.00	584.15	550.00
Warden's Salary and Expenses	30.00	158.29	30.00
From Local Sources Except Taxes:			
Dog Licenses	350.00	456.00	400.00
Business Licenses, Permits and Filing Fees	100.00	125.00	100.00
Fines and Forfeits, Municipal Court	500.00	1,805.65	500.00
Rent of Town Hall	50.00	206.00	50.00
Interest Received on Taxes and Deposits	350.00	522.12	350.00
(a) Highway, including rental of equipment	1,000.00	3,091.09	1,000.00
(b) Use of Fire Fighting Equipment		7.00	
Hoban — To build new dump road		1,000.00	

	Estimated Revenue Previous Year—1963	Actual Revenue Previous Year—1963	Est. Revenue Ensuing Year—1964
Motor Vehicle Permit Fees	13,000.00	14,929.18	14,000.00
Sale of Town Property: History Books	100.00	156.00	100.00
Brochure Advertising		85.00	
(a) Poll Taxes — Regular @ \$2	1,000.00	1,184.00	1,000.00
(b) National Bank Stock Taxes	70.00	70.00	70.00
(c) Yield Taxes	25.00	487.69	50.00

From Local Taxes Other Than Property Taxes:

**TOTAL REVENUES FROM ALL SOURCES
EXCEPT PROPERTY TAXES**

\$39,575.00 \$60,509.66 \$49,900.00

*Cash Surplus equals Excess of actual Cash on Hand at close of fiscal year over Current Liabilities, i.e., Balance of Appropriation due School District, Unexpended Balances of Special Appropriations, Outstanding Temporary Loans in Anticipation of Taxes and Accounts Payable.

PURPOSES OF EXPENDITURES

CURRENT MAINTENANCE EXPENSES —

General Government:

	Appropriations Previous Year—1963	Actual Expenditures Previous Year—1963	Budget Committee's Recommendation	Not Recommended by Budget Committee
Town Officers' Salaries	\$ 5,250.00	\$ 4,964.80	\$ 5,250.00	
Town Officers' Expenses	2,800.00	2,286.63	3,500.00	
Election and Registration Expenses	250.00	253.85	600.00	
Municipal Court Expenses	550.00	1,151.50	550.00	
Expenses Town Hall and Other Town Buildings	3,000.00	2,922.91	3,500.00	
Employees' Retirement and Social Security	1,100.00	1,104.88	1,200.00	

Protection of Persons and Property:

Police Department	6,200.00	5,971.88	6,200.00	
Fire Department	4,250.00	4,012.74	3,200.00	
Moth Exterm.—Blister Rust and Care of Trees	1,000.00	829.44	1,000.00	
Insurance	3,500.00	3,916.63	4,500.00	
Planning and Zoning	150.00	5.00	150.00	
Damages and Legal Expenses	150.00		500.00	
Civil Defense	925.00	1,028.70	900.00	

Health:

Health Departments, including Hospitals	5,350.00	5,239.80	5,350.00	
Vital Statistics	150.00	148.00	150.00	
Sewer Maintenance (25% of actual)	1,560.10	1,560.10	2,192.99	
Town Dump	1,800.00	1,771.02	2,500.00	

Highways and Bridges:

Town Maintenance — Summer and Winter	27,600.00	31,309.60	33,000.00	
Dump Road		1,443.03		

	Appropriations Previous Year—1963	Actual Expenditures Previous Year—1963	Budget Committee's Recommendation	Not Recommended by Budget Committee
Street Lighting	4,200.00	4,195.85	4,300.00	
General Expenses of Highway Department	1,000.00	449.94	1,000.00	
Town Road Aid	677.77	677.77	674.42	
Libraries,	6,000.00	6,000.00	4,500.00	
Public Welfare:				
Town Poor	1,000.00	565.75	1,000.00	
Old Age Assistance	1,500.00	1,898.47	2,500.00	
Patriotic Purposes:				
Town History Committee	150.00	150.00	150.00	
Memorial Day and Veterans' Associations	200.00	188.98	200.00	
Recreation:				
Bucklin Beach			10,500.00	
Parks and Playgrounds	100.00	12.80	500.00	
Public Service Enterprises:				
Hydrant Service	1,800.00	1,800.00	2,200.00	
Cemeteries, Town Share of Maintenance	900.00	900.00	450.00	
Information Booth	400.00	400.00	400.00	
Advertising and Regional Associations:				
Lake Sunapee Board of Trade	600.00	600.00	800.00	
Dartmouth-Lake Sunapee Regional Assoc	200.00	200.00		200.00

Appropriations Previous Year—1963	Actual Expenditures Previous Year—1963	Budget Committee's Recommen- dation	Not Recom- mended by Budget Committee
600.00	120.00	1,000.00	
3,000.00		3,000.00	
7,000.00	7,136.96	7,000.00	
2,500.00		2,500.00	
	1,876.70		
1,500.00	924.28	1,500.00	
		500.00	
3,500.00	528.24	3,500.00	
5,000.00	5,000.00		

\$107,412.87 \$103,906.25 \$122,417.41

Interest:

On Long Term Notes
Reappraisal

Highways and Bridges:

Town Construction Special Impr. Account
State Aid Reconstruction—Town's share
Main Street Improvements
Sidewalk and Curb Const. and Repair
Purchase of Whittemore Land
New Equipment Fund

Payment on Principal of Debt:

Bonds

TOTAL EXPENDITURES

EDWIN B. HUBBARD GENEVIEVE MILLAR
RALPH E. MARSHALL WILLIS V. AMES
GERALD C. PRESCOTT (Selectmen)

DORIS H. PHILLIPS WALTON W. CHADWICK
JOHN L. BALLIN BENJAMIN H. YERXA
JUNE R. SPAULDING (School Board)
LAURENCE R. SPAULDING, Chairman

Budget Committee

SELECTMEN'S REPORT

SUMMARY OF INVENTORY

Improved and unimproved Land and Buildings	\$3,818,035
Mills and Machinery	6,200
Electric Plants	170,000
Stock in Trade	73,025
Boats and Launches (250)	21,700
Cows (145)	9,400
Neatstock (37)	2,130
Fowls (16,382)	3,200
Gasoline Pumps	2,150
Road Machinery	7,700
<hr/>	
Total Valuation	\$4,113,540
Less: Soldiers' Exemptions	104,500
<hr/>	
Net Taxable Valuation	\$4,009,040

SCHEDULE OF TOWN PROPERTY

Town Hall and Land	\$ 60,000.00
Furniture and Equipment	2,500.00
Library, Land and Building	60,000.00
Furniture and Equipment	15,000.00
Police Department, Equipment	500.00
Fire Department, Land and Building	15,000.00
Equipment	25,000.00
Civil Defense, Equipment	2,000.00
Highway Department, Land and Buildings	10,000.00
Equipment	35,000.00
Parks and Common	10,000.00
Sewer Department	50,000.00
Schools, Land and Buildings	680,000.00
Equipment	50,000.00
Town History Books, 1,082 @ \$5.00	5,410.00
Davis Lot	100.00
Sargent Lot	25.00
<hr/>	
	\$1,020,535

1963

APPROPRIATIONS, CREDITS, TAX RATE

Town Charges		\$23,250.00
Police Department		6,200.00
Fire Department		4,250.00
New London Hospital Association		5,000.00
Sewer Commission (25% of total)		1,560.10
Cemetery Commission		900.00
Information Booth		400.00
Lake Sunapee Board of Trade		600.00
Dartmouth-Lake Sunapee Region Assoc.		200.00
Historical Committee		200.00
Memorial Day Observance		150.00
Tracy Memorial Library, maintenance		4,000.00
Tracy Memorial Library, building improvement		2,000.00
Hydrant Rental		1,800.00
Street Lights		4,200.00
Highway Department:		
Road Maintenance	\$27,600.00	
Equipment Fund	3,500.00	
T.R.A. Contribution	677.77	
Sidewalks and Curbs	1,500.00	
Special Road Improvement	7,000.00	
		<hr/> 40,277.77
Reappraisal of Real Estate, 1963 Approp.		3,000.00
Civil Defense		925.00
State Road Aid Reconstruction Fund		2,500.00
Shade Tree Care		1,000.00
Debt Retirement		5,000.00
Total Town Appropriation		<hr/> \$107,412.87
Less: Estimated Revenues and Credits —		
Interest and Dividends Tax	\$32,792.45	
Savings Bank Tax (1962 and 1963)	2,600.57	
Yield Tax (Timber)	60.00	
Interest on Taxes	400.00	
Business Licenses, Permits, Fees	100.00	

Dog Licenses	400.00
Motor Vehicle Permit Fees	14,000.00
Rent of Town Property and Equipment	1,500.00
Sale of History Books	100.00
Fines, Municipal Court	500.00
National Bank Stock Taxes	70.00
Poll Taxes	1,258.00
Gas Tax Refund	550.00
Cash Surplus	6,686.57
	<hr/>
	61,017.59
	<hr/>
Net Town Appropriations	\$46,395.28
Net School Appropriations	\$196,990.31
County Tax Assessment	18,385.52
	<hr/>
	\$261,771.11
	<hr/>
Add: Overlay	821.01
	<hr/>
Amount to be raised by Property Taxes	\$262,592.12

Tax Rate approved by Tax Commission:

	(1963)	(1962)
Town	\$1.18	\$1.56
School	4.91	4.56
County	.46	.48
	<hr/>	
Total Tax Rate	(1963) \$6.55 per \$100.00 Assessed Value	
	(1962) \$6.60 per \$100.00 Assessed Value	

BALANCE SHEET

ASSETS

Cash on hand, December 31, 1963	\$130,041.09
Accounts due the Town:	
Property Tax, 1963	\$27,595.31
Poll Tax, 1963	230.00
Yield Tax, 1963	88.92
Head Tax, 1963	725.00
State of N. H. — Bounties	98.00
	<hr/>
	\$28,737.23
	<hr/>
TOTAL ASSETS	\$158,778.32

LIABILITIES

Unexpended Balance of Long Term Appropriations:

School District	\$121,990.31
State Road Aid Reconstruction Fund	2,500.00
Highway Dept. Equipment Fund	3,311.01
Legal Expense Fund	150.00
Planning Board	145.00
New London Historical Committee	121.02
Real Estate Reappraisal Fund	3,000.00

Other Liabilities:

Sewer Dept. Bonds	7,000.00
Sewer Dept. State Aid Refund	331.58
State of N. H. Head Tax and Penalties	742.00
Dorris M. Smith, Collector	2.70

TOTAL LIABILITIES \$139,293.62

Cash Surplus 19,484.70

\$158,778.32

Note: This does not include assets or liabilities of the School District or the Water Precinct.

STATEMENT OF BONDED DEBT

TOWN OF NEW LONDON

Showing Annual Maturities of Outstanding
Bonds and Long Term Notes

(Bonded Debts of the School District and the Water Precinct
are not included)

	Sewer Construction Bonds 1950 1¾%
Original Amount	\$59,000.00
Maturities	
1964	4,000.00
1965	3,000.00
	<hr/>
Total	\$7,000.00

REPORT OF THE TOWN CLERK FOR 1963

Issue of Dog Licenses:

3 — 1962 Licenses	\$ 4.20
153 Males and Spayed Females @ \$2.00	306.00
22 Females @ 5.00	110.00
2 Kennel Licenses	24.00
7 Penalties @ .50	3.50
6 Pro Rata Licenses	8.56
	<hr/>
	\$ 456.26
Issue of Auto Permits: 1,239	14,973.98
Filing Fees: Town Meeting	20.00
	<hr/>
TOTAL CASH RECEIPTS	\$15,450.24
PAID TOWN TREASURER	\$15,450.24

Respectfully submitted,

WILLIAM F. KIDDER, Town Clerk

COMPARATIVE STATEMENT OF APPROPRIATIONS AND EXPENDITURES

Purpose	1963		Available Expenditures	Balance Overdraft
	Appropriation Credits	Balances & Credits		
Town Officers' Salaries	\$ 5,250.00		\$ 4,964.80	\$ 285.20
Town Officers' Expenses	2,800.00		2,276.63	523.37
Election and Registration	250.00	\$ 20.00	253.85	16.15
Municipal Court	550.00	1,805.65	1,151.50	1,204.15
Town Hall	3,000.00	206.00	2,922.91	283.09
Police Department	6,200.00		5,971.88	228.12
Fire Dept., including Forest Fires	4,250.00	322.89	4,012.74	560.15
Fire Hydrant Rental	1,800.00		1,800.00	
Care of Trees	1,000.00		1,000.00	170.56
Street Lights	4,200.00		4,195.85	4.15
Civil Defense	925.00	40.00	965.00	
Health Dept. and New London Hospital	5,350.00		5,239.80	110.20
Sewer Dept. (1/4 of Budget needs)	1,560.10		1,560.10	
Town Dump	1,800.00		1,771.02	28.98
Town Dump — New Entrance Road	none	1,000.00	1,443.03	443.03
Highway Dept.: Road Maintenance	27,600.00	5,213.89	31,309.60	1,504.29
General Expense	1,000.00		449.94	550.06
Special Rd. Impr.	7,000.00	805.26	7,136.96	668.30
Main St. Impr.		1,500.00	1,876.70	376.70
State Road Aid Recon.	2,500.00		none	*2,500.00
Sidewalks and Curbs	1,500.00		924.28	575.72
T.R.A. Road Impr.	677.77	4,518.46	5,196.23	
Equipment Fund	3,500.00	339.25	3,339.25	*3,311.01
Library	6,000.00		6,000.00	

Reappraisal of Real Estate	3,000.00	3,000.00	none	*3,000.00
Old Age Assistance	1,500.00	1,500.00	1,898.47	398.47
Town Welfare	1,000.00	1,000.00	565.75	435.25
Cemetery Commission	900.00	900.00	900.00	
Memorial Day	150.00	150.00	150.00	
Parks and Public Property	100.00	100.00	12.80	87.20
Historical Committee	200.00	110.00	188.98	*121.02
Planning and Zoning Boards	150.00	150.00	5.00	*145.00
Legal Expenses	150.00	150.00	none	*150.00
Insurance	3,500.00	41.43	3,926.63	385.20
Information Booth, Regional Assocs.	1,200.00	3,541.43	1,200.00	
Vital Statistics	150.0	150.00	148.00	2.00
Town share S.S. and Withh lding	1,100.00	1,100.00	1,104.88	4.88
Interest	600.00	600.00	120.00	480.00
Debt Retirement	5,000.00	5,000.00	5,000.00	
School District	196,990.31	105,692.75	180,692.75	†121,990.31
County Tax	18,385.52	18,385.52	18,385.52	
Other Exp.: State of N. H. and Town		4,502.89	4,502.89	
	<u>\$322,788.70</u>	<u>\$126,119.47</u>	<u>\$311,645.87</u>	<u>\$138,934.28</u>
		Less Overdrafts	—	1,671.98
				<u>\$1,671.98</u>
		Less Departmental balances	137,262.30	
			—	9,227.03
				<u>128,035.27</u>
		Less School District balance	—	121,990.31
		BALANCE	\$	<u>6,044.96</u>

*Balance to be carried over to 1964.

†Balance due School District by end of Fiscal Year June 30, 1964.

SUMMARY OF WARRANT

PROPERTY, POLL AND YIELD TAXES

LEVY OF 1963

— DR —

Taxes Committed to Collector:

Property Taxes	\$262,592.11
Poll Taxes	1,258.00
National Bank Stock Taxes	70.00

Total Warrant	\$263,920.11
---------------	--------------

Yield Taxes	88.92
-------------	-------

Added Taxes:

Property Taxes	569.86
Poll Taxes	12.00

581.86

Interest Collected

15.74

TOTAL DEBITS

\$264,606.63

— CR —

Remittances to Treasurer:

Property Taxes	\$235,163.83
Poll Taxes	1,032.00
National Bank Stock Taxes	70.00
Interest Collected	15.74

\$236,281.57

Abatements:

Property Taxes	402.83
Poll Taxes	8.00

410.83

Uncollected Taxes — As Per Collector's List:

Property Taxes	\$27,595.31
Poll Taxes	230.00

— 30 —

Yield Taxes	88.92	
	<u> </u>	\$27,914.23
TOTAL CREDITS		<u> </u> \$264,606.63

LEVY OF 1962

PROPERTY, POLL AND YIELD TAXES

— DR —

Uncollected Taxes —As of January 1, 1963:		
Property Taxes	\$20,178.10	
Poll Taxes	172.00	
	<u> </u>	\$20,350.10
Added Taxes:		
Property Taxes	\$ 23.10	
Poll Taxes	6.00	
Yield Taxes	88.89	
	<u> </u>	117.99
Interest Collected During Fiscal Year		
Ended December 31, 1963		476.43
		<u> </u>
TOTAL DEBITS		\$20,944.52

— CR —

Remittances to Treasurer During Fiscal		
Year Ended December 31, 1963:		
Property Taxes	\$20,201.20	
Poll Taxes	152.00	
Yield Taxes	88.89	
Interest collected during Year	476.43	
	<u> </u>	\$20,918.52
Abatements Made During Year:		
Poll Taxes		26.00
		<u> </u>
TOTAL CREDITS		\$20,944.52

PROPERTY, POLL AND YIELD TAXES

LEVY OF 1961

— DR —

Uncollected Taxes — As of January 1, 1963:

Yield Taxes \$398.80

Interest collected during Fiscal Year

Ended December 31, 1963 29.95

TOTAL DEBITS

\$428.75

— CR —

Remittances to Treasurer during Fiscal

Year Ended December 31, 1963:

Yield Taxes \$398.80

Interest collected during Year 29.95

\$428.75

TOTAL CREDITS

\$428.75

PROPERTY, POLL AND YIELD TAXES

Levy of 1956

— DR —

Uncollected Taxes — As of January 1, 1963:

Yield Taxes \$130.14

TOTAL DEBITS

\$130.14

— CR —

Abatements made during Year:

Yield Taxes \$130.14

TOTAL CREDITS

\$130.14

— 32 —

STATE HEAD TAX

LEVY OF 1963

— DR —

State Head Taxes Committed to Collector:

Original Warrant	\$4,015.00	
Added Taxes	30.00	
	<hr/>	
Total Commitment		\$4,045.00
Penalties Collected		8.50

TOTAL DEBITS \$4,053.50

— CR —

Remittances to Treasurer:

Head Taxes	\$3,295.00	
Penalties	8.50	
	<hr/>	\$3,303.50
Abatements		25.00
Uncollected Head Taxes — As per Collector's List		725.00

TOTAL CREDITS \$4,053.50

STATE HEAD TAX

LEVY OF 1962

— DR —

Uncollected Taxes — As of Jan. 1, 1963	\$560.00	
Added Taxes during 1963	15.00	
Penalties collected during 1963	51.00	

TOTAL DEBITS \$626.00

— CR —

Remittances to Treasurer during 1963:

Head Taxes	\$495.00	
------------	----------	--

— 33 —

Penalties	51.00	
	<u> </u>	\$46.00
Abatements during 1963		80.00
		<u> </u>
TOTAL CREDITS		\$626.00

SEWER CHARGES

LEVY OF 1963

— DR —

Taxes Committed to Collector:

Charges		\$9,164.40
Interest collected		.15
		<u> </u>
TOTAL CREDITS		\$9,164.55

— CR —

Remittances to Commissioner:

Charges	\$8,667.40	
Interest collected	.15	
	<u> </u>	\$8,667.55
Abatements		24.40
Uncollected Charges		472.60
		<u> </u>
TOTAL CREDITS		\$9,164.55

SEWER CHARGES

LEVY OF 1962

— DR —

Uncollected Sewer Charges as of

January 1st, 1963		\$294.55
Interest collected during Year		6.34
		<u> </u>

TOTAL DEBITS \$300.89

— 34 —

Remittances to Commissioner:

Charges	\$294.55
Interest collected	6.34

TOTAL CREDITS	<u> </u>	\$300.89
---------------	-----------------------------	----------

Respectfully submitted,

DORRIS M. SMITH,
Tax Collector.

: ————— :

SUMMARY OF RECEIPTS

By Taxation:

1961 Yield Taxes	\$398.80	
Interest	29.95	
	<u> </u>	\$ 428.75
1962 Property Taxes	20,201.20	
Interest	476.43	
Poll Taxes	152.00	
Yield Taxes	88.89	
Head Taxes	495.00	
Head Tax Penalties	51.00	
	<u> </u>	\$21,464.52
1963 Property Taxes	235,163.83	
Interest	15.74	
Poll Taxes	1,032.00	
Head Taxes	3,295.00	
Head Tax Penalties	8.50	
National Bank Stock Taxes	70.00	
	<u> </u>	239,585.07

From State of New Hampshire:

Interest and Dividends Tax	32,792.45	
T.R.A. Loan repaid	4,518.46	
Gas Tax Refund	584.15	
Town Equipment used for T.R.A. work	1,491.20	
Savings Bank Tax, 1962	1,241.23	
Savings Bank Tax, 1963	1,359.34	
Water Pollution Aid, Sewer Commission	351.58	
Blister Rust Refund	1.00	
Fire Warden expenses, State share	158.29	
Head Tax expense adjustment	23.36	
	<hr/>	42,475.06

From Local Sources:

Printing of School District Report	\$ 282.50	
Highway Department	4,091.09	
Dog Licenses	456.26	
Business Permits, Fees	125.00	
Fines, Municipal Court	1,805.65	
Rent of Town Hall	206.00	
Motor Vehicle Registration	14,929.18	
Street Lights, share	12.00	
Use of Fire Equipment	7.00	
Sale of Town Property	156.00	
Brochure Advertisemnts	85.00	
Insurance adjustments	128.88	
Fire Dept. wage adjustment	157.60	
	<hr/>	22,442.16

TOTAL RECEIPTS

 \$326,421.56

Cash on hand January 1, 1963

 115,265.40

\$441,686.96

SUMMARY OF PAYMENTS

CURRENT MAINTENANCE EXPENSES

General Government :

Town Officers' Salaries	\$4,964.80	
Town Officers' Expenses	2,276.63	
Election and Registration	253.85	
Municipal Court	1,151.50	
Town Hall	2,922.91	
Town share of Social Security	1,104.88	
Insurance	3,926.63	
Taxes bought by Town	1.63	
Tax Refunds	151.60	
	<hr/>	\$16,754.43

Protection of Persons and Property :

Police Department	5,971.88	
Fire Department including forest fires	4,012.74	
Civil Defense	1,028.70	
Care of Shade Trees and Blister Rust	829.44	
	<hr/>	11,842.76

Health :

Health Dept. and Hospital support	5,239.80	
Vital Statistics	148.00	
Sewer maintenance, Town share	1,560.10	
Town Dump	1,771.02	
	<hr/>	8,718.92

Highway Department :

Maintenance of Roads	31,309.60	
General Expenses	449.94	
Total amount of "Town Road Aid"	5,196.23	
Annual impr. and resurfacing	7,136.96	
Street Lights	4,195.85	
Sidewalks and Crub construction	924.28	

Equipment Fund purchases	528.24	
Main St. resurfacing, Town share	1,876.70	
Dump road relocation	1,443.03	
	<hr/>	53,060.83
General Services:		
Tracy Memorial Library maintenance	4,000.00	
Tracy Memorial Library repairs	2,000.00	
Cemeteries	900.00	
Information Booth	400.00	
Lake Sunapee Board of Trade	600.00	
Dartmouth-Lake Sunapee Region Assoc.	200.00	
Planning and Zoning Boards	5.00	
Parks and Playgrounds	12.80	
New London Historical Committee	188.98	
Memorial Day Services	150.00	
	<hr/>	8,456.78
Public Welfare:		
Town share, Old Age Assistance	1,898.47	
Town Welfare, direct aid	565.75	
	<hr/>	2,464.22
Indebtedness Payments:		
Reduction of Principal	5,000.00	
Interest	120.00	
	<hr/>	5,120.00
Payments to Other Governmental Divisions:		
New London School District	180,692.75	
New London Water Precinct	1,800.00	
County Taxes	18,385.52	
State of New Hampshire Head Tax	3,477.08	
State of New Hampshire Yield Tax	117.88	
	<hr/>	204,473.23

Other Payments:

Issue Dog Tags	37.20	
Issue of Auto Permits	619.50	
Bounties	98.00	
	<hr/>	754.70
TOTAL PAYMENTS		<hr/>
		\$311,645.87
Cash on hand December 31, 1963		130,041.09
		<hr/>
		\$441,686.96

: ————— :

DEPARTMENTAL EXPENSES

TOWN OFFICERS' SALARIES

Appropriation		\$5,250.00
Paid: R. W. Chatellier, Chairman	\$ 900.00	
Gerald C. Prescott, Selectman	750.00	
M. Roy London, Selectman	750.00	
Fred H. Tibbetts, Treasurer	250.00	
Dorris M. Smith, Collector	2,064.80	
($\frac{3}{4}$ of 1% of taxes collected)		
William F. Kidder, Town Clerk	100.00	
(plus license fees)		
Herbert D. Swift, Trust Officer	150.00	
	<hr/>	4,964.80
Balance		<hr/>
		\$ 282.50

TOWN OFFICERS' EXPENSES

Appropriation		\$2,800.00
---------------	--	------------

Paid: Printing, stationery supplies	\$ 106.95	
Postmaster, stamps	65.50	
Assoc. dues, transfer and registry fees, miscellaneous	143.85	
The Country Press, town reports	1,106.50	
Newspaper notices	38.20	
William H. Corsner, audit	150.00	
New London Hospital, Hawkins memorial	10.00	
State Tax Commission, boat inventories	43.87	
William F. Kidder, Town Clerk	85.86	
Dorris M. Smith, Collector	146.30	
Fred H. Tibbetts, Treasurer	6.50	
M. Roy London, Selectman, travel and expenses	40.70	
R. W. Chatellier, Selectman, travel and expenses	42.40	
R. W. Chatellier, office and clerical	300.00	
		2,276.63
Balance		\$ 523.37

ELECTION AND REGISTRATION

Appropriation		\$250.00
Filing Fees		20.00
Amount available		\$270.00
Paid: Lloyd H. Littlefield, Moderator	\$ 10.00	
John L. Ballin, ballot clerk	7.00	
Sherman Morey, ballot clerk	7.00	
Richard Crosby, ballot clerk	7.00	
Doris Shepard, ballot clerk	7.00	
Arthur S. Little, ballot clerk	7.00	
Edgewood Inn, dinner	33.00	
Elkins Printing Co.	14.50	
Kimballs, Inc., Jury box	5.20	
Postage	4.50	
Helen S. Ray, Supervisor, wages	70.00	
Helen S. Ray, expenses	4.65	

Fred H. Tibbetts, Supervisor	56.00	
Frank H. Butler, Supervisor	21.00	
		<u>253.85</u>

Balance \$ 16.15

TOWN HALL

Appropriation		\$3,000.00
Rent received: Jenkins Dance Studio	\$196.00	
William F. Kidder, Antique		
Auto Club	10.00	
		<u>206.00</u>
Amount available		<u>\$3,206.00</u>

Paid: Willie S. Ray, custodian	\$720.00	
Kearsarge Telephone Co.	163.60	
Public Service of N. H.	154.92	
New London Fuel Co.	447.49	
Clayton A. Miller, Inc., furnace service	26.98	
Clayton A. Miller, Inc., extend heating		
ducts and remove old coal furnace	149.78	
Stage repairs:		
Lull & Prescott, carpentry and		
painting	430.00	
Ernest E. Welch & Son, electrical	118.53	
C. L. Haskell Co., curtain	402.50	
Berkley E. Hunter, paint flag pole	43.10	
Thompson & Hoague, flag and supplies	85.91	
Miscellaneous supplies and repairs	72.90	
N. L. Water Precinct, new entrance line	65.00	
N. L. Water Precinct, service	20.00	
N. L. Sewer Commission, service	22.20	
		<u>2,922.91</u>
Balance		<u>\$ 283.09</u>

MUNICIPAL COURT

Appropriation		\$ 550.00
Town share of Court fines		1,805.65
		<hr/>
Amount available		\$2,355.65
Paid: Judge J. Duane Squires, salary	\$400.00	
Court Clerk expense	100.00	
Witness fees	8.60	
Court room and Office improvements	620.00	
Printing and misc.	22.90	
	<hr/>	1,151.50
		<hr/>
Balance		\$1,204.15

POLICE DEPARTMENT

Appropriation		\$6,200.00
Paid: Chief Tyler D. Grace, salary	\$3,600.00	
Chief Tyler D. Grace, expenses	1,000.00	
Alwyn J. Hawkins, Constable, wages	583.50	
Watson B. Johnston, Constable, wages	132.50	
Charles C. Bailey, Constable, wages	36.00	
Jordon L. Grace, Spec. Off., wages	253.00	
Albert Sargent, Spec. Off., wages	30.00	
Police Office, improvements	151.77	
Traffic paint	79.85	
Printing, signs, repairs, misc.	105.26	
	<hr/>	5,971.88
		<hr/>
Balance		\$ 228.12

FIRE DEPARTMENT

Appropriation		\$4,250.00
State share Fire Warden service		158.29
Carlton Barton, adjustment for fire patrol members		157.60

Edwin Keith, use of equipment 7.00

Amount available \$4,572.89

Paid: Edward A. Todd, Chief, salary \$ 350.00
Carlton F. Barton, Fire Warden, salary 52.00
Carlton F. Barton, Fire Warden, expense 42.98
Carlton F. Barton, special fire patrol
members 221.60
Volunteer firemen's wages (24) 970.25
Kearsarge Telephone Co. 323.80
Public Service of N. H. 61.15
New London Fuel Co., fuel oil 264.92
Kidder Garage Co., fuel oil 101.85
Donald Kristl, paint interior 800.00
Equipment purchased 88.65
Maintenance and repairs 270.46
New London Water Precinct, service 20.00
Fire House repair 445.08
4,012.74

Balance \$ 560.15

CIVIL DEFENSE

Appropriation \$ 925.00
Insurance claim 40.00

Amount available \$ 965.00

Paid: Watson B. Johnston, Director, salary \$300.00
Watson B. Johnston, expenses 27.88
Office Supplies and postage 51.08
Equipment 310.40
Maintenance, repairs, supplies 339.34
1,028.70

Overdraft \$ 63.70

HEALTH

Appropriation		\$5,350.00
Paid: New London Hospital	\$5,000.00	
Dr. Donald F. Bent, Health Officer, salary	100.00	
Dr. Donald F. Bent, expenses	139.80	
	<hr/>	5,239.80
Balance		\$ 110.20

SHADE TREES

Appropriation		\$1,000.00
(includes \$100.00 for State Blister Rust Control)		
Paid: William H. Messeck, Jr., Director (State Blister Rust Control)	\$100.00	
Berkley E. Hunter, Tree Warden	17.00	
Town Highway Dept.	14.94	
Sawyer Tree Service, Spray and Feeding, Spring	377.50	
Sawyer Tree Service, Spray and Feeding, Fall	320.00	
	<hr/>	829.44
Balance		\$ 170.56

PLANNING AND ZONING BOARDS

Appropriation	\$ 150.00
Paid: Kearsarge Telephone Co.	5.00
	<hr/>
Balance (to be carried over)	\$ 145.00

INSURANCE

Appropriation	\$3,500.00
Return premium credit	41.43
	<hr/>
Amount available	\$3,541.43

Paid: Carlton F. Barton Agency	\$ 106.50	
(Town share accident insurance on firemen)		
Emma L. Colby	233.00	
(Town Officer surety bonds)		
New London Agency	3,587.13	
(Fire and Casualty on Town properties)		
		<u>3,926.63</u>
Overdraft		\$ 385.20

HIGHWAY DEPARTMENT, GENERAL EXPENSES

Appropriation		\$1,000.00
Paid: Kearsarge Telephone Co.	\$ 54.65	
Public Service of N. H.	64.46	
Materials and supplies	89.86	
Building maintenance	218.92	
New London Water Precinct, service	20.00	
Recording fees	2.05	
		<u>449.94</u>
Balance		\$ 550.06

HIGHWAY DEPARTMENT, ROAD MAINTENANCE

Appropriation		\$27,600.00
Private work and materials	\$2,011.93	
A. T. Kirk, share Birch Lane construction	1,079.16	
Gasoline tax refund	584.15	
State of N. H. equipment use, T.R.A. work	1,491.20	
Insurance claim	47.45	
		<u>5,213.89</u>
Amount available		\$32,813.89
Paid: Wages	\$18,051.45	
Materials and supplies	4,971.65	
Maintenance of roads and equipment	6,323.64	

Salt	1,238.56	
Trucks and equipment hired	724.30	
		<u>31,309.60</u>
Balance		\$ 1,504.29

SPECIAL ROAD IMPROVEMENT

Appropriation		\$7,000.00
Balance on hand Jan. 1, 1963		805.26
		<u>7,805.26</u>
Amount available		\$7,805.26
Paid: Wages	\$1,087.68	
Trucks and equipment hired	553.40	
Materials and supplies	3,726.57	
Blasting	240.00	
Surveys and land damages	16.50	
Materials for Pleasant St. bridge	1,512.81	
		<u>7,136.96</u>
Balance		\$ 668.30

TOWN ROAD AID

Appropriation		\$ 677.77
Received, State of New Hampshire		4,518.46
		<u>5,196.23</u>
Amount available		\$5,196.23
Paid: State of New Hampshire, advance	\$4,518.46	
State of New Hampshire, Town share	677.77	
		<u>\$5,196.23</u>

Note: The Town advanced the entire amount to the State in order to have construction completed before the summer traffic. The State share was repaid to the Town at the start of the State's fiscal year, July 1.

SIDEWALKS AND CURBS

Appropriation		\$1,500.00
---------------	--	------------

Paid: Wages	\$323.28	
Lester O. Colby, contractor	601.00	
	<hr/>	924.28
Balance		\$ 575.72

TOWN DUMP

Appropriation		\$1,800.00
Paid: Lawrence Miner, attendant	\$1,210.00	
Highway Dept. and occasional labor	311.83	
Bulldozing	136.50	
Material and supplies	25.94	
Survey	31.75	
Public notices	5.00	
Ester C. Whittemore, rent	50.00	
	<hr/>	1,771.02
Balance		\$ 28.98

TOWN DUMP, NEW ENTRANCE ROAD

Appropriation		none
Bernard A. Hoban, contribution		\$1,000.00
		<hr/>
Amount available		\$1,000.00
Paid: Wages	\$850.61	
Trucks and equipment hired	335.40	
Materials and supplies	257.02	
	<hr/>	1,443.03
Overdraft		\$ 443.03

SEWER COMMISSION

Appropriation		\$1,560.10
Paid: New London Sewer Commission		\$1,560.10
(25% of Maintenance Budget)		

STREET LIGHTS

Appropriation	\$4,200.00
Paid: Public Service of New Hampshire	\$4,195.85
	\$ 4.15

LEGAL EXPENSES

Appropriation	\$150.00
Paid:
Balance (to be carried over)	\$150.00

PUBLICITY

Appropriation	\$1,200.00
Paid: Evelyn D. Messer, information booth	\$200.00
Rose M. Pratt, information booth	200.00
Lake Sunapee Board of Trade	600.00
Dartmouth-Lake Sunapee Association	200.00
	\$1,200.00

TOWN HISTORICAL COMMITTEE

Appropriation	\$200.00
Balance on hand Jan. 1, 1963	110.00
	\$310.00
Paid: Sewah Studios, marker	\$137.00
Donald Sieburg, photographs	10.00
The Country Press, dedication program	25.00
Ralph E. Marshall, photographs	15.00
Supplies	1.48
	188.98
Balance (to be carried over)	\$121.02

PARKS AND PUBLIC PROPERTY

Appropriation		\$100.00
Balance on hand Jan. 1, 1963		81.80

Amount available		\$181.80
Paid: David Shaw, mowing	\$10.00	
New London Hardware, paint	2.80	
	_____	12.80
Balance (to be carried over)		\$169.00

CEMETERIES

Appropriation		\$900.00
Paid: New London Cemetery Commission		\$900.00

TRACY MEMORIAL LIBRARY

Appropriation: Maintenance		\$4,000.00
Building repairs and improvement		2,000.00

Amount available		\$6,000.00
Paid: Library Trustees		\$6,000.00

OLD AGE ASSISTANCE

Appropriation		\$1,500.00
Paid: State of New Hampshire		1,898.41

Overdraft		\$ 398.41

Note: The State pays 75% of the cost of this worthy service.
 The Town pays 25%. All cases are investigated by the
 State and approved by the Selectmen.

TOWN WELFARE

Appropriation		\$1,000.00
Paid: Direct local assistance	\$515.75	
M. Roy London, Welfare Officer	50.00	
	<hr/>	565.75
Balance		<hr/>
		\$ 435.25

PATRIOTIC SERVICES

Appropriation	\$150.00
Paid: American Legion Post #40	\$150.00

VITAL STATISTICS

Appropriation	\$150.00
Paid: William F. Kidder, Town Clerk	148.00
	<hr/>
Balance	\$ 2.00

HYDRANT RENTAL

Appropriation	\$1,800.00
Paid: New London Water Precinct	\$1,800.00

OTHER PAYMENTS AND RECEIPTS

Dog Licenses

Received: William F. Kidder, Town Clerk, license fees	\$456.26
Paid: William F. Kidder, Town Clerk, issue licenses	37.20
	<hr/>
	\$418.66

Motor Vehicle Registration

Received: William F. Kidder, Town Clerk, auto permits	\$14,929.18
Paid: William F. Kidder, Town Clerk, issue permits	619.50
	<hr/>
	\$14,309.68

Bounties

Paid: William F. Kidder, Town Clerk	\$93.50
Gerald C. Prescott, Selectman	4.50
	<hr/>
	\$98.00

Social Security

Appropriation	\$1,100.00
Paid: State Treasurer, Town share $3\frac{3}{8}\%$ of wages	1,104.88
	<hr/>
Overdraft	\$ 4.88

Interest

Appropriation	\$600.00
Paid: The New London Trust Co.	120.00
	<hr/>
Balance	\$480.00

Debt Retirement

Appropriation	\$5,000.00
Paid: The New London Trust Co.	\$5,000.00

Note: All Fire and Highway Dept. notes have been paid. The only bonded debt of the Town, excluding the Water Precinct and School District, amounts to \$7,000 for Sewer Bonds, which will be retired in 1965.

County Tax

Appropriation	\$18,385.52
Paid: Donald G. Rainie, Treas. Merrimaack County	18,385.52

New London School District

Appropriation: July 1, 1963 — June 30, 1964	\$196,990.31
Balance due 1962 - 1963 Appropriation	105,692.75
	<hr/>
	\$302,683.06
Paid: Evelyn O. Kiernan, Treasurer	\$180,692.75
	<hr/>
Balance due School District for fiscal year ending June 30, 1964	\$121,990.31

Note: Payments to the School District are made according to a schedule to fit District needs and our normal tax income.

: ————— :

TOWN TREASURER'S REPORT

Cash on hand January 1, 1963	\$115,265.40
Amount received from Jan. 1, 1963 to Dec. 31, 1963	326,421.56
	<hr/>
	\$441,686.96
Amount Paid Out from Jan. 1, 1963 to Dec. 31, 1963 on order of Selectmen	311,645.87
Cash on hand December 31, 1963	130,041.09
	<hr/>
	\$441,686.96

Respectfully submitted,

FRED H. TIBBETTS, Treasurer

YOUR 1963 TAX BILL

AVERAGE ASSESSMENT \$4,300.00
AVERAGE TAX BILL 280.00

PAID

THE NEW LONDON SCHOOL DISTRICT \$210.00
TOWN COSTS 50.40
MERRIMACK COUNTY 19.60

\$280.00

* * * * *

OF EACH TAX DOLLAR

SCHOOL PURPOSES TOOK \$.75
TOWN PURPOSES TOOK .18
COUNTY PURPOSES TOOK .07

\$1.00

* * * * *

OF EACH 18 CENTS, THE TOWN SPENT

3¼c FOR GENERAL GOVT.

Officers' Salaries
Officers' Expenses
Election, Registration
Municipal Court
Town Hall maintenance
Old Age Assistance
Public Welfare
Vital Statistics
Interest
Social Security
Planning, Zoning, Legal Exp.
Reappraisal

1½c FOR SERVICES

Library
Cemeteries
Information Booth
Memorial Day
Advertising
Historical

7¼c FOR HIGHWAY DEPT.

Maintenance of Roads
Improvement of Roads
Town Road Aid
General Expenses
Equipment Fund
Sidewalks and Curbs
Payment on Loader

4c FOR PROTECTION

Fire Department maintenance
Police Department
Care of Trees
Civil Defense
Street Lights
Hydrant Rental
Insurance

1½c HEALTH & SANITATION

N. L. Hospital Association
Board of Health
Town Dump
Sewer maintenance (25%)

AUDITOR'S REPORT

To the Citizens of the Town of New London, N. H.:

I have examined the financial statements of the Selectmen, Town Treasurer, Tax Collector, Town Clerk, Road Agent, Cemetery Commission, Sewer Commission, Library Treasurer, and Trustees of the Trust Funds. I have compared their accounts, vouchers and bank statements of funds on deposit, and find these records to be in agreement, and believe these reports to be a true record of the town business for the year ending December 31, 1963.

LAURENCE F. PETERSEN,
Town Auditor

February 29, 1964.

REPORT OF THE TRUST FUNDS OF THE TOWN OF NEW LONDON, N. H. ON DECEMBER 31, 1963

There are 238 Cemetery Trust accounts for the care of individual cemetery lots, each invested in a separate Savings Bank book earning interest. The Principal in these savings accounts totals \$21,735.32 and the unspent earnings \$5,331.21, which together make a total of \$27,066.53 in the Cemetery Trust Funds. This makes an average value of \$113.72 for each of the 238 Cemetery Accounts.

The Tracy Memorial Library has the support of four Trust Funds in our care, i.e., The Jane A. Tracy Trust Fund, The Sarah & Elizabeth Brown Trust Fund, The Ann Mary Jelly Trust Fund and The Kathleen L. Whitcomb Trust Fund, which together contributed a total of \$6,187.18 in earnings for the support of the Library during the past year. Every year these earnings have increased since the funds were started. All cash capital gains are put into uninvested funds, as received and earn interest which is turned over to the Library as income. The Kathleen L. Whitcomb Fund for the benefit of the Library, was invested in the Puritan Fund, during the past year.

TRUST FUNDS FOR CARE OF CEMETERY LOTS

Date of Creation	Name of Trust Fund	Balance of Principal at End Year	Balance of Income Beginning Yr.	Income During Year	Expended During Year	Balance Income End Yr.
1892	Elephant Gay	\$100.00	\$126.08	\$11.51	\$ 2.00	\$135.59
1900	Clement & Lovering	114.00	61.83	8.95	3.00	67.78
1902	Alexander Whitney	100.00	87.96	9.55	2.00	95.51
1909	Sanford Fisher	100.00	31.46	6.67	2.00	36.15
1911	Fales & Burpee	50.00	6.30	2.87	2.00	7.17
1911	John Currier	100.00	36.93	6.96	2.00	41.89
1911	William S. Carter	50.00	7.39	2.91	1.00	9.30
1911	Sargent & Woodward	100.00	30.24	6.63	2.00	34.87
1911	George W. Craft	50.00	11.52	8.12	1.00	13.64
1911	Frank S. & Sarah E. Seamans	200.00	79.79	14.25	3.00	91.04
1911	Ephraim Knight	50.00	12.07	3.15	1.00	14.22
1911	Timothy Crowley	50.00	10.21	3.06	1.00	12.27
1912	Joseph Messer	50.00	13.04	3.20	1.00	15.24
1912	Herrick & Colby	420.00	194.17	31.31	6.00	219.48
1913	Carr & Greeley	50.00	12.40	3.16	1.00	14.56
1913	Enoch Adams	50.00	14.40	3.27	1.00	16.76
1913	Osborn French	50.00	15.88	3.33	1.00	18.21
1915	Cora & Effie Bunker	75.00	42.84	5.99	2.00	46.83
1915	David Towle	50.00	22.92	3.69	1.00	25.61
1915	Whipple	100.00	23.41	6.28	2.00	27.69
1915	A. J. Messer	50.00	5.37	2.82	2.00	6.19
1915	Daniel Seamans	50.00	24.88	3.79	1.00	27.67
1915	Nelson (1 sh. Northern R.R. at 6%) Nelson, R.R. Dividends	100.00	186.55	15.55	3.00	199.10
1916	Richard Morgan	50.00	10.01	3.05	1.00	12.06
1916	C. C. & G. W. Gardner	100.00	24.33	6.33	2.00	28.66
1917	Ebenezer & Samuel Shepard	50.00	9.85	3.03	1.00	11.88
1917	B. E. Burpee	50.00	14.31	3.27	2.00	15.58
1917	Frank P. Sargent	50.00	16.10	3.36	1.00	18.46
1917	James D. Prescott	100.00	21.24	6.19	4.00	23.43
1918	Asa B. Pillsbury	50.00	9.59	3.01	1.00	11.60
1918	Augusta Davis	75.00	45.00	6.10	1.00	50.10
1919	Greene French	100.00	12.77	3.52	1.00	15.29
1919	Micajah Morgan	50.00	9.97	3.04	2.00	11.01
1919	Frank P. Messer	50.00	7.61	2.92	2.00	8.53
1920	Ira Smith	50.00	11.94	3.14	2.00	13.08
1920	James Morgan	50.00	20.48	3.58	2.00	22.06
1921	Harrison & John Williams	100.00	19.39	6.10	4.00	21.49
1921	Jonathon Everett	200.00	158.30	18.27	7.00	169.57
1922	Sale of Lots in New Yard		450.61	22.91		473.52
1922	S. Messer & Levi Nichols	75.00	26.83	5.16	2.00	29.99
1922	David Baldwin	50.00	6.25	2.86	2.00	7.11
1922	Roger Williams	50.00	10.94	3.08	1.00	13.02
1923	Anthony C. Philbrick	50.00	6.29	2.87	2.00	7.16
1923	Sarah E. Boynton & Thomas Farwell	102.64	21.24	6.31	4.00	23.55
1923	Samuel Burpee	100.00	15.77	5.91	4.00	17.68
1923	Jacob H. Todd	50.00	11.14	3.12	2.00	12.26
1923	Israel & Albert Hunting	100.00	20.53	6.14	3.00	23.67
1923	Harriet Brower	50.00	12.80	3.19	2.00	13.99
1923	Thomas Burpee	50.00	11.87	3.14	2.00	13.01
1923	George A. Messer	50.00	9.25	3.02	2.00	10.27

CEMETERY TRUST FUNDS (Continued)

Date of Creation	Name of Trust Fund	Balance of Principal at End Year	Balance of Income Begin- ning Yr.	Income During Year	Expended During Year	Balance Income End Yr.
1923	Benjamin Everett	50.00	10.03	3.06	2.00	11.09
1924	Frank W. Knowlton	50.00	8.10	2.96	2.00	9.06
1924	O. L. Jennings	25.00	21.05	2.33	1.00	22.38
1924	A. B. Stimson	100.00	24.04	6.34	4.00	26.38
1924	Sarah M. Severance	50.00	11.40	3.12	2.00	12.52
1925	Dr. John P. Elkins & Cemetery .	500.00	.23	25.75	25.00	.98
1925	Henry Patten	100.00	31.26	6.69	3.00	34.95
1925	Adelbert Messer	100.00	25.98	6.42	4.00	28.40
1925	Adnah Fowler	50.00	5.59	2.82	2.00	6.41
1925	Benton M. Stanley	100.00	4.77	5.34	4.00	6.11
1925	George R. MacFarland	100.00	24.60	6.36	4.00	26.96
1925	Sadie Lowe	100.00	24.27	6.34	3.00	27.61
1925	William H. Manahan	100.00	29.90	6.62	4.00	32.52
1925	Stephen & Alvin Messer	100.00	14.82	5.86	4.00	16.68
1925	John French	50.00	4.48	2.77	2.00	5.25
1925	Messer Rifles Old Soldiers Graves	346.27	87.79	22.24	16.00	94.03
1926	Sales of Elkins Cemetery Lots .		370.42	18.83		389.25
1927	Charles Putney	100.00	16.57	5.95	4.00	18.52
1927	Myra B. Lord	50.00	9.43	3.02	2.00	10.45
1927	John B. Koehne	75.00	27.67	5.22	3.00	27.89
1927	C. C. & J. S. Phillips & Ursala Peaslee	125.00	15.99	7.18	5.00	18.17
1928	George Williams	50.00	11.40	3.12	2.00	12.52
1929	Leonard P. Gould	100.00	30.27	6.65	4.00	32.92
1929	Moses Adams	50.00	8.28	2.97	2.00	9.25
1929	Fred & Sidney Pedrick	50.00	5.28	2.81	2.00	6.09
1929	John Sullivan	50.00	5.73	2.82	2.00	6.55
1929	Everts Messer	100.00	18.22	6.04	4.00	20.26
1930	Frank Jewett	50.00	5.69	2.82	2.00	6.51
1930	John D. Pingree	50.00	9.61	3.03	2.00	10.64
1931	Walter E. Pingree	50.00	13.62	3.23	2.00	14.85
1931	Dr. Charles A. Lamson	50.00	8.72	2.98	2.00	9.70
1931	Zaccheus Messer	100.00	16.21	5.93	4.00	18.14
1932	Edwin R. Phillips	200.00	32.12	11.88	8.00	36.00
1932	Sanborn & Hillborn	50.00	8.54	2.97	2.00	9.51
1933	John W. Morse	50.00	11.36	3.12	2.00	12.48
1933	A. I. Merigold	50.00	8.65	2.98	2.00	9.63
1933	Charles Folsom	50.00	8.96	2.99	2.00	9.95
1933	Mrs. Charles Wells	50.00	10.74	3.08	2.00	11.82
1935	Reverdy F. Smith	100.00	26.70	6.45	3.00	30.15
1935	George Dockham	25.00	8.69	1.70	1.00	9.39
1935	Frank Shepard	50.00	10.86	3.09	2.00	11.95
1935	James Jewett & Robert Davis ..	100.00	10.00	5.63	4.00	11.63
1935	Angus Farnum	100.00	15.31	5.89	4.00	17.20
1935	Adelaide M. Fellows	50.00	9.77	3.03	2.00	10.80
1936	Thomas & Charles Grainey	70.00	19.93	4.56	2.00	22.49
1936	Abbie McConnell	100.00	17.89	6.00	3.00	20.89
1937	Eugene O'Neil & Patrick Welch	100.00	11.27	5.68	4.00	12.95
1937	Samuel Greenwood	100.00	21.38	6.19	3.00	24.57
1937	Alice Brown	50.00	8.81	2.98	2.00	9.79
1938	May C. Plympton	100.00	20.08	6.12	5.00	21.20
1938	Moses Trussell	50.00	6.56	2.87	2.00	7.43
1939	Augustus S. Messer	484.41	244.71	37.20	10.00	271.91

CEMETERY TRUST FUNDS (Continued)

Date of Creation	Name of Trust Fund	Balance of Principal at End Year	Balance of Income Beginning Yr.	Income During Year	Expended During Year	Balance Income End Yr.
1939	Arthur L. Rayno	100.00	25.18	6.38	3.00	28.56
1939	Horace Hurd	50.00	7.20	2.91	2.00	8.11
1940	Fred Farwell	100.00	21.88	6.20	3.00	25.08
1941	Calvin Sargent	100.00	14.44	5.84	4.00	16.28
1941	Fred A. Pressey	100.00	14.66	5.85	4.00	16.51
1941	Claude Goings	50.00	5.85	2.83	2.00	6.68
1941	Amos Page	125.00	50.13	8.92	2.00	57.05
1941	Willie M. Knowlton	100.00	16.38	5.94	4.00	18.32
1941	Frank Mastin	50.00	8.00	2.96	2.00	8.96
1941	Silvester M. Allen	50.00	7.40	2.92	2.00	8.32
1941	Barton & Lindsey	100.00	17.64	6.01	4.00	19.65
1942	Percy C. Bond	100.00	14.52	5.85	4.00	16.37
1943	John & Fred Morgan	100.00	15.48	5.89	4.00	17.37
1943	Archie Fitzpatrick	300.00	45.56	17.63	6.00	57.19
1943	J. B. Roby & G. E. Fifield	100.00	12.23	5.73	4.00	13.96
1944	E. W. Converse	100.00	12.80	5.76	4.00	14.56
1945	Wendell N. Hobbs	150.00	30.22	9.20	5.00	34.42
1945	Mrs. Marie Barrett	100.00	17.47	6.00	4.00	19.47
1945	William H. Phillips	100.00	13.95	5.81	4.00	15.76
1945	Swift-Fellows-Bunker, etc.	500.00	27.01	27.02	20.00	34.03
1946	Keil	100.00	13.30	5.78	4.00	15.08
1946	Phillip T. Cate	100.00	12.65	5.75	4.00	14.40
1946	Edgar F. Sargent	150.00	34.83	9.42	4.00	40.25
1946	Nathaniel W. Colby	100.00	12.65	5.75	4.00	14.40
1946	Ralph W. Preston	100.00	12.18	5.73	4.00	13.91
1946	William C. Sanborn	100.00	13.11	5.78	4.00	14.89
1946	Charles E. Gay	100.00	11.09	5.68	4.00	12.77
1946	Clifton J. Lull	50.00	10.75	3.08	2.00	11.83
1946	George D. Graves, Jr.	100.00	10.05	5.63	4.00	11.68
1946	George Cory	100.00	19.46	6.09	3.00	22.55
1947	Mrs. Arthur Whitcomb	100.00	8.75	5.55	4.00	10.30
1947	Harry W. Hodges	100.00	8.58	5.53	4.00	10.11
1948	Rufus Lamson	100.00	22.88	6.25	3.00	26.13
1948	James F. Hayes	100.00	13.65	5.80	4.00	15.45
1948	Irene Black Gott	50.00	10.27	3.07	2.00	11.34
1949	Russell L. Parshley	100.00	17.88	6.01	4.00	19.89
1949	Timothy Sanborn	50.00	7.35	2.92	2.00	8.27
1949	William Lorden	100.00	9.51	5.58	4.00	11.09
1949	Edwin P. Burpee	200.00	35.43	12.03	6.00	41.46
1949	Hiram A. Eastman	75.00	10.17	4.33	2.00	12.50
1949	Wilton Courtney Donn	75.00	7.68	4.21	2.00	9.89
1949	Frank Call	50.00	6.75	2.88	2.00	7.63
1949	A. W. Holms	150.00	19.15	8.65	5.00	22.81
1949	Walter E. Gay	100.00	15.65	5.90	4.00	17.55
1950	Auson Sargent	100.00	11.26	5.68	4.00	12.94
1950	Austin Morgan	150.00	17.19	8.56	6.00	19.75
1950	Percival Wood	43.00	7.73	2.57	2.00	8.30
1951	Joseph Dietche	100.00	11.90	5.71	4.00	13.61
1951	Fred W. Knowlton	100.00	11.60	5.69	4.00	13.29
1951	Curtis B. Smith	75.00	10.80	4.36	2.00	13.16
1951	Fred A. Todd	100.00	9.08	5.58	4.00	10.66
1951	Andrew Sherburne	100.00	15.86	5.91	4.00	17.17

CEMETERY TRUST FUNDS (Continued)

Date of Creation	Name of Trust Fund	Balance of Principal at End Year	Balance of Income Begin- ning Yr.	Income During Year	Expended During Year	Balance Income End Yr.
1951	Homer Lockwood	50.00	7.13	2.91	2.00	8.04
1951	Charles Gordon	100.00	9.25	5.58	4.00	10.83
1951	Charles P. Pratt	100.00	13.47	5.78	4.00	15.25
1952	Penn E. Moore	50.00	7.16	2.91	2.00	8.07
1952	Willis A. Prescott & Frank E. Babcock	100.00	8.34	5.53	4.00	9.87
1952	Ernest Quimby	100.00	9.01	5.58	4.00	10.59
1952	Charles H. Hadlock	100.00	15.56	5.89	3.00	18.45
1952	Harry H. Tuttle	50.00	6.67	2.87	2.00	7.54
1952	Mildred C. Tunis	75.00	16.91	4.65	2.00	19.56
1953	Roger Butler	75.00	9.18	4.28	2.00	11.46
1953	Dr. Albert Mackintosh	75.00	8.90	4.26	2.00	11.16
1953	Archibald Granger	50.00	5.66	2.82	2.00	6.48
1953	Charles Nye	100.00	12.18	5.73	4.00	13.91
1953	Samuel Best	100.00	13.18	5.77	3.00	15.95
1953	John E. Stellwagon	100.00	8.41	5.53	4.00	9.94
1953	Morton Page Messer	100.00	7.81	5.50	4.00	9.31
1954	Blood & McCutchins	100.00	4.41	5.33	4.00	5.74
1954	Howard E. Todd	50.00	4.75	2.77	2.00	5.52
1954	Wilbur Knowlton	50.00	5.78	2.83	2.00	6.61
1954	Charles S. Horton	75.00	5.21	4.08	2.00	7.29
1954	George O. Draper	75.00	8.62	4.26	2.00	10.88
1954	Daniel & Sarah Cross Loverin ..	100.00	7.39	5.48	4.00	8.87
1954	Stephen Dean	75.00	6.14	4.13	2.00	8.27
1954	Joseph Cutting	100.00	8.92	5.55	3.00	11.47
1955	Gilman, Leca & Vaundry	100.00	5.44	5.38	4.00	6.82
1955	William Kitchen	50.00	4.45	2.77	2.00	5.22
1955	John D. Quackenbos	100.00	8.51	5.53	4.00	10.04
1955	H. E. & J. H. Hall	200.00	12.34	10.85	7.00	16.19
1955	Freeman T. Putney	200.00	19.80	11.21	5.00	26.01
1955	Herman P. Messer	100.00	8.29	5.53	5.00	8.82
1956	Clarence Prescott	50.00	4.76	2.77	2.00	5.53
1956	John C. Witt	50.00	4.13	2.76	2.00	4.89
1956	Charles Prew	100.00	7.32	5.48	4.00	8.80
1956	Charles A. Everett	100.00	5.35	5.53	4.00	6.88
1956	Edwin Messer	100.00	5.26	5.38	4.00	6.64
1956	James Eli Shepard	100.00	7.38	5.48	4.00	8.86
1956	Ernest E. Welch, Sr.	50.00	3.65	2.72	2.00	4.37
1956	Charles W. Gay	100.00	9.06	5.58	4.00	10.64
1957	Herbert Leslie Sawyer	50.00	4.38	2.77	2.00	5.15
1957	Walter T. Moreland	75.00	6.68	4.15	2.00	8.83
1957	Andrew Craig	50.00	3.68	2.72	2.00	4.40
1957	Micajah Emery	50.00	3.68	2.72	2.00	4.40
1957	Charles Messer	100.00	10.07	5.62	3.00	12.69
1957	Earl Rowe	75.00	4.84	4.06	2.00	6.90
1957	Thomas Wistar	75.00	7.08	4.18	2.00	9.26
1958	Waldo Campbell	100.00	7.33	5.47	3.00	9.80
1958	Frederic E. Everett	100.00	5.98	5.41	4.00	7.39
1958	C. J. Trayner	100.00	6.42	5.42	3.00	8.84
1958	Dr. William P. Clough, Sr.	100.00	7.49	5.47	3.00	9.96
1958	Dr. A. Seymour Thomas	100.00	6.46	5.42	3.00	8.88
1958	Harry Pond	75.00	4.24	4.03	2.00	6.27

CEMETERY TRUST FUNDS (Continued)

Date of Creation	Name of Trust Fund	Balance of Principal at End Year	Balance of Income Begin- ning Yr.	Income During Year	Expended During Year	Balance Income End Yr.
1958	Guy F. Williams	75.00	4.24	4.03	2.00	6.27
1958	E. E. & Myron P. Adams	100.00	6.76	5.43	3.00	9.19
1958	Nellie Griggs	50.00	1.95	2.63	2.00	2.58
1958	Jack I. Grow	100.00	3.75	5.28	4.00	5.03
1959	John E. Macy	75.00	2.68	3.95	2.00	4.63
1959	M. Roy London	100.00	4.34	5.32	3.00	6.66
1959	Clinton F. Bliss	100.00	4.34	5.32	3.00	6.66
1959	H. G. Davis	100.00	4.34	5.32	4.00	5.66
1949	Archie MacInnis	75.00	3.47	3.99	2.00	5.46
1960	Charles E. Shepard	100.00	3.69	5.27	3.00	5.96
1960	Walter Morgan	100.00	2.69	5.23	4.00	3.92
1960	William A. MacFarlane	100.00	3.06	5.28	4.00	4.34
1960	Stanley A. Spiller	50.00	2.22	2.65	1.00	3.87
1960	Charles Woodward	100.00	4.46	5.32	3.00	6.78
1961	Chester Melendy	100.00	1.38	5.17	3.00	3.55
1961	Ervin P. Edmunds	50.00	1.52	2.61	1.00	3.13
1961	Fred O. Williams	50.00	1.35	2.60	1.00	2.95
1961	Victor J. Dean	50.00	1.35	2.60	2.00	1.95
1962	Davis S. Thompson	100.00		4.73	3.00	1.73
1962	Charles A. Morgan	150.00		7.11	5.00	2.11
1962	Dr. James B. Brown	60.00		2.84	1.00	1.84
1962	Eugene Austin	100.00		4.73	3.00	1.73
1962	Sally Waite	50.00		2.02	1.00	1.02
1962	Kempfield Bros.	200.00		8.12	8.00	.12
1962	Oscar A. Colburn	100.00		4.06	2.00	2.06
1963	Edwin R. Whitcomb	75.00		.7575
1963	Brainard E. Whitcomb	100.00		1.00	1.00	...
1963	Lon W. Hall	60.00		.6060
1963	Dr. Mather Cleveland	125.00		.8383
1963	Joseph F. Simpson	100.00	
1963	Kenneth A. Lord	135.00	
1963	James G. Harris	50.00	
		\$21,735.32	\$4,737.21	\$1,313.00	\$ 719.00	\$5,331.21

NOTE: All Cemetery Trust Funds listed above are for care of Cemetery Lots except where noted otherwise. All are invested in Concord Savings Bank except 1915 Lucy J. Nelson Fund, which is invested in one share of Northern R. R. Stock (6%); Interest in all other cases is 4¼%. Total balance income cemetery funds at end of year \$5,331.21.

TRUST FUNDS

1951 JANE A. TRACY FUND for TRACY MEMORIAL LIBRARY

How Invested	Balance Principal Beginning Year	New Funds Created	Loss on Sale of Securities	Capital Gain Divi- dends	Balance Principal End of Year	Amount Income Year	Expended During Year	Balance End of Year	
Newport Savings Bank Concord Savings Bank TOTAL Uninvested Cash	\$ 4,743.80 8,230.75 12,974.55			\$71.56 71.56	\$4,815.36 8,230.75 13,046.11	\$194.78 412.33 607.11	\$194.78 412.33 607.11		
117 Shares A.T.&T.	6,430.90				6,430.90	421.20	421.20		
10M—A.T.&T.—5% Deb. Bonds called 6-10-63 May 1 Coupons Interest on Called Bonds 10 M. Bond TOTALS (\$10,633.37 Reinvested, \$12.73 Uninvested)	10,895.77 10,895.77	10,646.10 10,646.10	249.67 249.67		6,430.90 6,430.90	60.00 60.00	250.00 54.20 304.20	250.00 54.20 304.20	
10 Shares Am. Tob. Pref.	1,336.35				1,336.35	60.00	60.00		
71 Shares Bank of Amer.	2,183.50				2,183.50	142.00	142.00		
1,169 Sh. Broad St. Inv. Corp. 23 Sh. Cap. Gains Cash Cap. Gains 1,192 Sh. TOTALS	7,098.00 7,098.00			(stock) 2.79 2.79	7,098.00 7,098.00	526.05 526.05	526.05 526.05		
400 Sh. Duquesne Light Co.	7,098.00				7,098.00	526.05	526.05		
484 Sh. Eaton & Howard 21 Sh. Cap. Gains Cash Capital Gains 393 Sh. Purchased 598 Sh. TOTALS	6,889.92 3,320.00 3,320.00			6,889.92 (stock) 11.05	6,889.92 3,320.00 3,320.00	512.00 262.29 262.29	512.00 262.29 262.29		
5,317.29		5,317.29			5,317.29	262.29	262.29		
8,637.29		8,637.29			8,637.29	262.29	262.29		

Tracy Memorial Library Funds (Cont.)

How Invested	Balance	New Funds Created	Loss on Sale of Securities	Capital	Balance Principal End of Year	Amount Income During Year	Expended During Year	Balance End of Year
	Principal Beginning Year			Gain Dividends (stock)				
222 Sh. Fidelity Fund	1,564.55			1,564.55	175.04	175.04		
6 Sh. Cap. Gains								
Cash Capital Gains		5,316.08		12.06	5,316.08			
308 Sh. Purchased	1,564.55	5,316.08		12.06	6,880.63	175.04	175.04	
536 Sh. TOTALS	6,425.66			6,425.66	475.20	475.20		
144 Sh. 1st National Bank of Boston	1,280.40			1,280.40	86.40	86.40		
54 Sh. 1st Nat. Bk. St. Louis	3,658.28			3,658.28	240.00	240.00		
100 Sh. International Harvester Co.	8,813.90			8,813.90	481.85	481.85		
1,061 Sh. Keystone Custodian K-1								
40 Sh. Cap. Gains								
Cash Capital Gains								
1,101 Sh. TOTALS	8,813.90			8,813.90	481.85	481.85		
136 Sh. Manufacturers Hanover Trust	8,813.90			8,813.90	481.85	481.85		
1,568 Sh. M.I.T.	3,925.76			3,925.76	272.00	272.00		
36 Sh. Cap. Gains	9,192.00			9,192.00	673.68	673.68		
Cash Capital Gains								
1,604 Sh. TOTALS	9,192.00			9,192.00	673.68	673.68		
676 Sh. Nation-Wide Securities Co.	8,199.00			8,199.00	523.92	523.92		
20 Sh. Cap. Gains								
Cash Capital Gains								
696 Sh. TOTALS	8,199.00			8,199.00	523.92	523.92		
386 Sh. George Putnam Fund	3,226.11			3,226.11	171.93	171.93		
12 Sh. Cap. Gains								
Cash Capital Gains								
398 Sh. TOTALS	3,226.11			3,226.11	171.93	171.93		

Tracy Memorial Library Funds (Cont.)

How Invested	Balance Principal Beginning Year	New Funds Created	Loss on Sale of Securities	Capital Gain Divi- dends	Balance Principal End of Year	Amount Income During Year	Expended Balance During Year	End of Year
44 Sh. Texaco Co.	677.50				677.50	92.40	92.40	
100 Shares Texas Gulf Sulphur	3,850.01				3,850.01	40.00	40.00	
TOTALS OF ALL JANE A. TRACY TRUST FUNDS						\$6,067.27	\$6,067.27	
1913 SARAH & ELIZABETH BROWN TRUST FUND	1,029.82			(stock)	1,029.82	42.56	42.56	
76 Sh. Scudder, Stevens & Clark				5.70				
5 Sh. Cap. Gains				5.70	1,029.82	42.56	42.56	
Cash Capital Gains	1,029.82				143.52	5.70	5.70	
81 Sh. TOTALS	1,029.82				1,173.34	48.26	48.26	
Uninvested Brown Trust (Newport Savings Bank)	137.82	5.70						
TOTALS SARAH & ELIZ. BROWN TRUST FUNDS								
1945 ANN MARY JELLY TRUST FUND					124.64	5.58	5.58	
Uninvested Jelly Trust (Sugar River Savings Bank)	124.64				124.64	5.58	5.58	
TOTALS ANN MARY JELLY TRUST FUND								
1962 KATHLEEN L. WHITCOMB TRUST FUND \$1,000 Uninvested		993.22			993.22	46.77	46.77	
106 Sh. Puritan Fund				(stock)				
2 Sh. Cap. Gains				1.06				
Cash Cap. Gains		993.22		1.06	993.22	66.03	66.03	
108 Sh. TOTALS		993.22		1.06	7.84	.04	.04	
Uninvested Whitcomb (Newport Savings Bank)		6.78						
TOTALS KATHLEEN L. WHITCOMB TRUST FUND								
GRAND TOTALS OF ALL TRACY MEMORIAL LIBRARY TRUST FUNDS						\$104,050.41	\$6,187.18	\$6,187.18

Miscellaneous Trust Funds

How Invested	Balance	Capital	Loss on	New	Balance	Income	Expended
	Principal Beginning Year	Gain Divi- dends	Sale of Securities	Funds Created	Principal End of Year	During Year	During Year
1897 Ministerial Trust Fund Support of New London Churches	1,353.33				1,353.33	60.89	60.89
1941 Heidelberg Prize Speaking Fund By Herbert D. Swift (High School Prize Speaking)	500.00				37.55	23.99	18.00
1969 New London School District	2,200.00				275.48	125.99	401.47
TOTALS OF MISCELLANEOUS TRUST FUNDS		4,053.33			313.03	210.87	78.89
TOTALS OF ALL TRUST FUNDS (Cemetery, Library & Miscellaneous)		\$129,839.06			\$5,050.24	\$7,711.05	\$6,985.07
							\$5,776.22

This is to certify that the information contained in this report is complete and correct to the best of our knowledge and belief.

CHARLES M. HEMENWAY
ROBERT C. WHITMAN
HERBERT D. SWIFT

REPORT OF CEMETERY COMMISSIONERS

Cash on hand January 1, 1963		\$1,015.87
Received:		
Town Treasurer		900.00
Care of Lots		95.25
Opening Graves		170.00
Sale of Lots		180.00
Grading		60.80
Trustees of Trust Funds		722.00
For Trust Funds		770.00
Miscellaneous		66.00
		\$3,979.92
Paid:		
Labor		\$1,001.81
Tracy Memorial Library, rent		1.00
Emma L. Colby, bond		8.00
Trustees of Trust Funds		695.00
Postage		2.85
Merrimack Farmers Exchange, supplies		199.97
Elkins Printing Co., supplies		2.75
Greenlands Corp., repairs		2.75
R. P. Johnson & Son, supplies		42.85
Heath & Lull, supplies		6.65
New London Water System Precinct		12.00
Kidder Garage Co., repairs and supplies		9.85
Lawrence W. Rowe, loam		17.50
Citizen's National Bank, service charge		3.90
New London Hardware, supplies		2.98
Harold E. Messer, trucking		162.60
Weed's Small Engine Service		11.30
Paul B. Gay, use of compressor		30.00
Miscellaneous		17.00
Social Security		35.70
		\$2,266.46
Balance on hand January 1, 1964		1,713.46
		\$3,979.92

ALBERT J. SHOLES, TYLER D. GRACE,
HAROLD E. MESSER, Cemetery Commissioners.

**NEW LONDON
SANITARY SEWER COMMISSION**

ANNUAL SEWER STATEMENT FOR 1963

Cash on hand January 1, 1963	\$5,568.57	
Credit from 1962	7.91	
1963 Town Appropriation	1,560.10	
1963 Sewer Taxes	8,667.40	
1962 Sewer Taxes	294.55	
Interest on 1962 Taxes	6.34	
Interest on 1963 taxes	.15	
State Refund	221.05	
	—————	\$16,326.07
Maintenance and Labor	\$5,141.60	
Tools and Supplies	571.00	
Electricity	56.52	
Fuel	315.66	
Bond and Debt Retirement	4,000.00	
Bond and Debt Interest	210.00	
Chlorinator	802.90	
Supervisor and Tax Collection	400.00	
Insurance and Miscellaneous	81.10	
Repairs	13.80	
Social Security	105.45	
	—————	\$11,698.03
Cash on hand January 1, 1964		\$ 4,628.04
		—————
		\$16,326.07

SEWER BUDGET FOR 1964

Maintenance and Labor	\$6,100.00
Tools and Supplies	500.00
Electricity	60.00
Fuel	500.00
Bond and Debt Retirement	4,000.00
Bond and Debt Interest	140.00
Chlorinator	1,000.00

Supervisors	400.00	
Insurance and Miscellaneous	100.00	
Repairs	300.00	
Contingency	300.00	
		\$13,400.00
Cash on hand January 1, 1964		4,628.04
		\$8,771.96
Appropriation request, 1964, 1/4 of budget requirements, less insurance		\$2,192.99

**NEW LONDON
WATER SYSTEM PRECINCT**

TREASURER'S REPORT

January 1 — December 31, 1963

RECEIPTS

Cash on hand Jan. 1, 1963 (check book)	\$	919.75	
Louise Todd, Taxes		7,609.56	
Louise Todd, Water rent		14,887.38	
Louise Todd, Line extension		704.32	
Paul B. Gay, Use of equipment and material sold		2,295.31	
From Savings Banks—Withdrawn principal		31,000.00	
Withdrawn interest		1,200.00	
			\$58,616.32

DISBURSEMENTS

Maintenance :		
Paul B. Gay, payroll		\$2,961.88
Merrimack Farmers Exchange		4.40
Dr. William P. Clough		5.00
New London Hardware		12.81
Page Belting Co.		65.12

Lawrence Rowe	19.60	
L. M. Pike & Son	19.05	
Keith-White Motors	14.95	
R. H. Smith Supply Co.	24.00	
George A. Caldwell Co.	288.91	
Weed Small Engine	5.00	
Hilco Supply Co.	210.44	
N. H. Explosives & Machinery Co.	30.71	
Sanel Auto Parts Co.	13.26	
WCNL — Newport	5.00	
Laskey's	10.50	
Badge Manufacturing Co.	192.30	
Twin Lake Village	50.00	
		————— \$ 3,932.94
House Service:		
Paul B. Gay, payroll	681.08	
H. R. Prescott & Son, Inc.	199.44	
M. E. Walker	68.40	
George A. Caldwell Co.	155.34	
		————— 1,104.26
Supply:		
Paul B. Gay, payroll	2,784.58	
John Danais Co., Inc.	134.40	
Public Service Co. of N. H.	32.54	
Treasurer, State of N. H.	1.60	
Town of New London	40.00	
George A. Caldwell Co.	357.40	
Wallace Tiernan, Inc.	104.13	
H. R. Prescott & Son, Inc.	122.71	
		————— 3,577.36
Miscellaneous:		
Paul B. Gay, payroll	937.42	
Colby Insurance Agency	98.49	
Oscar Colburn	9.36	
R. H. Smith Supply Co.	590.00	
Traey Memorial Library	1.00	
Forrest W. Sampson	20.00	
Emma L. Colby	32.50	
Edwin H. Keith	150.00	

Benjamin H. Yerxa	350.00	
New Hampshire Explosives & Machinery	6.60	
Claremont Water & Sewer	41.45	
The Country Press	20.50	
Municipal Service Co.	142.50	
George A. Caldwell C.	7.93	
Johns Manville	50.27	
Mechanicks National Bank	270.00	
Louise Todd	6.00	
Town of Springfield	7.87	
N. H. Water Works Assn.	10.00	
Louise Todd	250.00	
Public Service Co. of N. H.	4.44	
Paul B. Gay	100.00	
Edward Todd	100.00	
Henry Kidder, III	75.00	
Beatrice Gay	50.00	
Colby Insurance Agency	245.12	
		3,576.45

Construction :

Paul B. Gay, payroll	10,412.14
N. H. Explosives & Machinery	123.97
George A. Caldwell & Co.	1,066.85
New London Hardware	22.85
Herbert L. Cummings	58.50
Darling Valve Mfg. Co.	865.30
H. R. Prescott & Sons, Inc.	503.20
Keith-White Motors	30.49
Public Works Supply Co.	315.52
New London Fuel Co.	4.00
Newport Ready Mix	121.41
Reliable Badge Co.	7.80
Kidder Garage Co.	13.60
R. P. Johnson & Son	92.09
The Central Foundry Co.	261.07
B.I.F. Industries	5,330.00
WCNL Radio — Newport	5.00
Franklin Water Works	19.50

George E. Smith	601.00	
Water Works Supply	183.20	
Heath & Lull	6.25	
Claremont Water & Sewer Dept.	38.02	
Johns Manville	933.61	
Warner Fire Precinct	57.06	
Q. D. Hopkins	32.30	
Lawrence W. Rowe	54.00	
Town of Bedford	93.86	
George Roberts	210.56	
Sanel Auto Parts	15.88	
Rowell Bros., Inc.	75.43	
Newport Shoe Store	11.84	
Johns Manville	1,441.14	
	<hr/>	23,007.44
Construction Meters:		
Hersey Sparling Meter Co.		339.25
Maintenance Meters:		
N. E. Meters		10.00
Interest:		
N. L. Trust Co. — service charge	7.53	
New England Merchants National Bank	539.00	
First National Bank of Boston	2,160.00	
	<hr/>	2,706.53
Debt:		
Merchants National Bank	3,540.00	
First National Bank of Boston	7,160.00	
New England Merchants National Bank	6,539.00	
	<hr/>	17,239.00
		<hr/>
TOTAL DISBURSEMENTS		\$55,493.23
Cash on hand — check book		3,123.09
		<hr/>
Grand Total		\$58,616.32

BALANCE SHEET FOR 1963

Receipts

From Taxes	\$ 7,609.56
Water rents	14,887.38
Labor and materials	2,295.31
Extension payments	704.32
Interest on Savings Account	1,200.00
Interest earned left in Savings Bank	1,087.54
	<hr/>
Total Receipts	\$27,784.11

Cash on hand, Jan. 1, 1963 (check book)	919.75
In Savings Account, Jan. 1, 1963	66,879.19
	<hr/>

Payments

Maintenance	3,942.94
House Service	1,104.26
Supply	3,577.36
Miscellaneous	3,576.45
	<hr/>
Current Expenses	\$12,201.01
New Construction	23,346.69
Payment on Bonds	17,239.00
Interest	2,706.53
	<hr/>
Total Payments	\$55,493.23

Cash on hand Jan. 1, 1964 (check book)	3,123.09
In Savings Account January 1, 1964	36,966.73
	<hr/>

Grand Total **\$95,583.05**

Long Term Bonded Debt \$173,000.00

HENRY W. KIDDER, III, Treasurer

POLICE DEPARTMENT

Court Cases

Nature of offense:	Number of cases
Speeding	8
Unregistered vehicles	2
Stop and Yield sign violations	9
Careless operating	2
Driving while intoxicated	5
Operating in a manner to endanger	6
Liquor in possession	3
Rubbish not covered in truck	1

Non-court Cases

Minor accidents — with less than \$50 damage	18
Hitting deer with car	3
Transportation of offenders to Boscawen	2
Transportation of offenders to State Hospital	3
Burned car	1
Warnings: Speeding, Stop-Signs, etc.	26
Carrying uncovered rubbish	13
Stolen property	1

Mileage 1963 Police work: 16.447

NEW LONDON CIVIL DEFENSE

1963 Report

During the past year most of our communications have been with the **Department of Defense** and the **Department of The Army**. Civil Defense is now under these two departments, and they are laying down strict requirements for the C.D. Directors to meet. They have made it quite clear that we meet them. New London has done so promptly because we had already been prepared in advance.

Weekly Radio Drills:

We have had our weekly drills throughout the year. Our C.D. Control Center is open each Tuesday night and anyone may attend these drills if they would like to see our Control Center in action. As always, I am available if you desire information. Upon request, I will come to your home to discuss any special information you may want on your particular preparedness plans.

I would like to thank the following persons for taking part in our weekly drills and for special services rendered during the past year. These public-spirited persons have given freely of their time to make Civil Defense functional in New London:

Percy M. Thurston	Philip Dow
Ralph Marshall	Oscar Clark
Edwin Edmunds, Jr.	George Roberts
Stewart Spaulding of Audio Engineering Co.	
George Jones of the Motorola Corp.	

Public Services Rendered:

August 4th: New London Horse Show — New London Civil Defense worked with the American Red Cross, under the direction of Mrs. Charles Woodworth by furnishing communications.

August 13th: New London Hospital Day — New London Civil Defense radios were used for Police communications.

October 23rd: Our local Fire Warden, Carlton Barton, called a special fire meeting to inform the New London firemen, police and Civil Defense of the serious danger that existed in our woodlands. As a result of the meeting an immediate Fire Patrol was started, and continued throughout the danger period. I am glad that I live in a community where such a cooperative effort is possible.

I do not know how others felt about this fire patrol when

our woodlands were so explosive but I felt just a little bit safer when I observed the fire truck go by with its flashing red light. I wish to thank, and I am sure you will also, the members of the New London Fire Department for its constant vigilance during the fire danger.

Respectfully submitted,

WATSON B. JOHNSTON, Director

MUNICIPAL COURT

REPORT FOR 1963

The New London Municipal Court in 1963 had the largest volume of work in its history. There were 268 cases in all: 226 in the area of misdemeanors; 40 small claims; and 2 juvenile cases. The total amount of fines collected was \$3,400. Small Claims fees totaled \$60. Total amount paid over to the Town Treasurer was \$1,805.65.

The Court is grateful to the Town authorities for the improvement in the room in which sessions are held. We now have one of the best small courtrooms in New Hampshire, and the dignity of the Court sessions is much improved.

During the year 1963, the proportion of Court fines which the Town is entitled to keep was raised by State law, and the result of this increase was noted in the last four months of the year.

J. DUANE SQUIRES, Municipal Judge

REPORT OF THE TOWN HEALTH OFFICER

The duties of your Town Health Officer have been both varied and interesting in this, his first year of service. During the year a working liaison with the State Department of Public Health was established. Following are listed some of the duties which the Health Officer was called upon to perform: inspection of a new barber shop; inspection of a cabin camp enterprise; inspection of food handling establishments with the state inspector; all of these being made to establish conformity with the New Hampshire Public Health Laws. A number of complaints were investigated, most of which were for water pollution or other sanitary problems.

During the year, sanitary analyses of the water in Pleasant Lake, Little Lake Sunapee and in several town brooks were made. Analysis of the New London portion of Lake Sunapee is included in surveys carried out for the Lake Sunapee Protective Association. In 1964 these analyses will be extended to include Messer Pond and all brooks in New London. The purpose of these analyses is to determine if, when, and where pollution of our natural waters is occurring. By establishing testing now we shall be in a position to know, as our town grows, whether our water is becoming polluted.

The quality of our bodies of water, as indicated by the 1963 testing, is very good. The average coliform counts (a pollution indicator) this past year were as follows: Pleasant Lake 13 per 100 ml. in July; Little Lake Sunapee 4 per 100 ml. in September; and Sunapee 9 per 100 ml. Although good by lake standards (class A lake water may contain no more than 50 coliform organisms per 100 ml.), many families, especially summer people, consume our lake waters untreated. Standards for drinking water allow only one coliform per 100 ml. For this reason and for general public health reasons it behooves us to keep these bodies of water as pure as possible. It is hoped that citizens will continue to report possible health hazards and sources of pollution so that they may be investigated and eliminated.

Although the Health Officer conducts a laboratory service equipped to investigate pollution problems and performs water analyses for the Town and others on a fee basis, the Town of New London does not underwrite free laboratory examination of private water supplies at this time. This service is, however, provided free by the New Hampshire State Water Laboratory in Concord, where proper containers are provided for individuals to submit water samples.

In the coming year the New London Health Department will continue with the work already started and is hopeful of establishing or completing the following:

1. Establishment of an adequate system of collecting health statistics from physicians practicing in New London.
2. Expansion of the sanitary water analysis surveys of New London waters as mentioned above.
3. Establishing testing procedures for checking the ability of soil to absorb septic tank drainage — particularly in housing developments.
4. Making available to all food handling establishments the New Hampshire Sanitary Food Code.
5. Establishment of a rabies prevention program.
6. Continuation of planning for the Bucklin Beach development with the Town Planning Board to assure compliance with public health and safety regulations.

The continued cooperation of all New London residents is earnestly solicited in the Health Officer's efforts to help keep New London a safe, healthful and attractive place to live.

DONALD F. BENT, Ph.D., Health Officer

REPORT OF PUBLIC HEALTH NURSE

To the Board of Selectmen, New London, N. H.:

The following is a brief report of some of the activities that your State Public Health Nurse has carried out in the area in which your town is located for the year 1963.

Home visits were made on the following types of cases: communicable disease, maternity, arthritis, cancer, heart, crippled, diabetes, mental health, mentally retarded, and others. This is a partial list of services offered.

A chest X-ray clinic was held in Franklin in February. Anyone may be referred to this clinic.

Immunization clinics were held in the towns of Andover, Bristol, Franklin, Newbury, New London, and Sutton.

Your state public health nurse is in her office from 8:30 a.m. to 9:30 a.m. Monday through Friday. The telephone number is Franklin 69. Please call or write if any problem arises.

Respectfully submitted,

ROSEMARY HAWKINS,
Public Health Nurse

WHITE PINE BLISTER RUST CONTROL

Town funds expended	\$ 99.00	
Cooperative aid to town	282.93	
Total Expenditures		\$381.93
1963 Town Appropriation	\$100.00	
Town funds expended	99.00	
Balance paid town		\$ 1.00
Area worked	835 acres	
Currant and gooseberry bushes destroyed	385	

REPORT OF THE PLANNING BOARD

To the Citizens of New London:

During the preceding year, your Planning Board, through a sub-committee consisting of James Shepard, Irving Dodge and Richard Chatellier, worked closely with the State Highway Department on the relocation of a portion of Little Lake Sunapee Road. The successful conclusion of this project served a dual purpose: the elimination of a safety hazard and the creation of a location for the Bucklin Beach development.

Another sub-committee, consisting of Harold Welch and Oscar Colburn, has drawn up plans and estimated costs for the location and building of the Bucklin Beach facilities and this figure for construction and maintenance appears in the Town Warrant for your consideration.

As a result of a joint meeting of the Board of Selectmen, the Zoning Board, the Planning Board and representatives of the Water Precinct and Sewer Commission, several amendments to the Zoning Ordinance have been drafted. Acting in accordance with the new State Legislation, Chapter 31:63-A, the Planning Board held two duly advertised public hearings on January 21 and January 28 to hear expressions of opinion by interested citizens on these amendments and on a proposed change in the Zoning Map which involves the enlargement of the Commercial Zone on Pleasant Street. The full text of these amendments will be on file at the Town Clerk's office two weeks prior to March 10, 1964, when they will appear on the official town ballot for the election of officers.

Under the Land Sub-division Regulations, the Planning Board acted favorably on a request for an extension of Birch Lane by Mr. and Mrs. A. T. Kirk.

The Chairman of the Board wishes to thank Mr. Shepard, Mr. Dodge, Mr. Colburn, Mr. Welch, Mr. Chatellier and Miss Mary Barrett, Board members, for the many hours of conscientious thought and effort which they have devoted to the best interests of the Town.

Respectfully submitted,

ELLIS K. HEATH, Chairman

ZONING BOARD OF ADJUSTMENT

During 1963, the Zoning Board of Adjustment acted on six appeals referred to the Board by the Selectmen. The first was a request by Elizabeth Nichols dated April 6 for a variance relating to the use of property at the corner of Gould road and Pleasant street for a store. An open hearing was held on April 29. The request was denied by the Board since the property in question was in a residential zone and a hardship, as defined by the Zoning Ordinance, could not be proven.

The second was an appeal by John and Betsy Buttrick for a special exception to Article IX, Section C, to add more motel units to their existing motel on Route 11. A public hearing was held on April 29 and the Board approved the application since all requirements of Art. IX, Sect. C, were met.

The third case was an appeal by Robert M. Lovely for a variance concerning the size of a new sign to be erected on the Drug Store on Main street. A public hearing was held on May 27 and the Board approved the request since it was a continuation of a non-conforming use and therefore permissible.

The fourth was an appeal by Wallace and Merle Gray for an interpretation of Art. IX, Sect. H, concerning the use of the Wayside Chapel in Otterville as a craft shop and living quarters. A public hearing was held on May 27. The Board granted temporary permission with the understanding that within a year proof must be submitted at a public hearing that the property is primarily used as a residence.

The fifth case was an appeal by Edward Leskiewicz for an interpretation of Art. IX, Sect. C, concerning the erection of a building to be used as sanitation facilities for the camping area at the east end of Otter Pond. A public hearing was held on June 11 and the appeal was granted. However, the Board made it clear that this is a non-conforming use and thus the applicant has the right to build sanitary facilities required for and incidental to his present non-conforming use. The applicant, however, has no right to enlarge this present non-conforming use by building additional camp-sites or picnic areas, nor

by renting trailer space, nor by increasing his non-conforming business in any way.

The sixth case was an appeal by Nancy B. Kristl for an interpretation of Art. IX, Sect. A2, concerning the use of the former Brownell property on Bunker road as a riding school. A public hearing was held on August 7. The decision of the Board was that Mrs. Kristl may properly operate a riding school on Bunker road with the conditions that she provide adequate off street parking for vehicles and will not be offensive to the surrounding property owners in the form of lights, noise, dirt, or odors.

Respectfully submitted,

WILLIAM G. NEUMANN, Secretary

Feb. 18, 1964

REPORT OF THE FIRE DEPARTMENT

Officers

Captain	Harry Barrett
1st Lieutenant	Kenneth A. Butler
2nd Lieutenant	Harold J. Densmore
3rd Lieutenant	Carlton F. Barton
Clerk	Jesse A. Welch

The Company responded to the following calls:

- 6 brush fires
- 1 chimney fire
- 3 car fires
- 2 out of town fires
- 2 flooded cellars pumped out

The Town was fortunate in having a minimum of fires in 1963. This was due in no small measure to the fire prevention efforts of the community as a whole, even when faced with one of the driest Fall seasons on record.

EDWARD A. TODD, Chief

REPORT OF THE FOREST FIRE WARDEN AND YOUR DISTRICT CHIEF

During the past year New Hampshire faced the greatest forest fire threat to its woodlands in more than sixty years. The continued drought brought home to our citizens, as never before, the potential threat of destructive fires to their beautiful and valuable forests, homes and livelihood. In true American tradition of meeting a common threat by volunteer effort, this fire danger was minimized by active prevention, patrol and a relinquishing of personal rights for the common good. It was the greatest demonstration of public cooperation ever experienced by those responsible for local and state fire control. The ready forces of volunteer fire services kept the losses low. For their effort and public response the general fire service expresses its heartfelt thanks for a job well done.

Prevention however, is not just an activity for the bad fire years. It must be practiced until it becomes a part of our public conscience — a habit. Just plain carelessness with fire causes too many of our fires.

The following practices and suggestions will help:

1. Always have a permit for outdoor burning and burn within the terms of the permit and in a safe place. Burn late in the afternoon when the wind is down or on rainy or damp days. Check your fire and if winds develop extinguish it promptly.
2. Carry your rubbish to the public dump — it's safer. A neglected backyard incinerator causes many fires.
3. Never discard lighted cigarette or match. Make this a year round habit regardless of the safety of your surroundings.
4. Children-caused fires are now a major concern. Keep matches away from them and teach them to respect fire and not make it a subject of play.

Let's all join with "Smokey the Bear" and "Keep New Hampshire Green" and growing in 1964.

Number of fires and burned area in 1963

In 1963 we had no fires.

CARLTON F. BARTON, Forest Fire Warden
GERALD GROSS, District Chief

INFORMATION BOOTH

Report for 1963

Another year of service to our traveling and summer clientele has been completed. The Information Booth was open from 9 a.m. to 5 p.m. six days a week, for a nine week period. A total of 1,750 cars containing 4,471 people from 29 states and the District of Columbia were listed. Fifteen cars with 43 people from three Canadian provinces, 590 pedestrians, 120 phone calls for information, two motorcycles and nine bicycles. We made 83 phone calls, mostly for accommodations or locating people.

Requests for accommodations, places to eat, things to see and do ranked first. Inquiries for routes and directions and shopping facilities ranked close second. The 1963-64 New Hampshire road map was much in demand and complimented for its easy readability and the detailed information it gave. A few of the questions would have stumped the experts but we always tried to find the answers. The booklets supplied by the state and surrounding areas furnished us with a wealth of detailed information. Our own Lake Sunapee Area booklet received many favorable comments.

In addition to furnishing information we try to lend assistance in any way that presents itself. Many harried mothers, trying to make a phone call in the nearby phone booth are grateful when we entertain the children, leaving mother free to complete her call. We act as a lost and found department and a depository for packages too large to carry while doing other errands. On occasion we have even done traffic duty and given suggestions as to a suitable gift for a hostess from a grateful guest.

Besides keeping the booth orderly and clean, we try to keep the area surrounding it free from litter, the bulletin board up to date, and care for the window boxes.

In June the local Grange erected a large bulletin board adjacent to the booth. This was a tremendous addition as it made it possible to keep the building free of posters and advertising material which previously were plastered all over the outside and did not beautify the building. Now we are able to display posters and notices neatly, attractively, and all together. During the summer the building was painted and broken window panes replaced. This work was done by Alford B. F. B. Tunis, a member of the men's division of the Garden Club, who is interested in beautifying our Town.

The average local resident probably does not realize what this service really means to the traveling public and our summer friends. The gratitude and appreciation expressed for the help given and free booklets furnished would make one very proud of the part "Our Outing Club" and "Our Town" play in making this service possible.

We have both enjoyed it very much.

ROSE PRATT
EVELYN MESSER

TRACY MEMORIAL LIBRARY

ANNUAL REPORT

A busy and prosperous year has finished at your library — with the highest statistics ever reached during the summer months.

Adult fiction	5,457
Adult non-fiction	3,029
Juvenile fiction	7,732
Juvenile non-fiction	1,486
Adult magazines	927
Juvenile magazines	137
	<hr/>
	18,768

Visitors — 11,981

In our borrower's file we have made the following additions:
Adults, 154 — Juveniles, 40.

We have answered requests for special loans: Inter-library 7, New London Central School 247, Wilmot Schools 361, Sunapee High School 12, Kindergarten 48, Camp Tonawandah 14, Fernald Library 15, New London Manor 19, Baptist Church Sunday School 10.

To supplement the reading material in the Children's Room, we have borrowed 435 books from the Extension Division of the State Library, and 315 adult books for the reading room. Films for National Library Week, which were shown to 300 children, were loaned to us by the North Countries Film Service through the State Library.

The library has purchased 220 adult and 132 juvenile books, and has received 18 gift books this year. The reading-room table is well supplied with 55 adult magazines, with three magazines in the Children's Room. These are all available for circulation. The purchase of the World Book encyclopedia this year brings our reference shelves up-to-date.

The new heating system in the auditorium has increased the use of this room, and the following events have taken place there: The Woman's Club, the annual meetings of the Hospital Board and Red Cross, the Garden Club, Senior Citizens, five exhibits, and the Christmas party for Confraternity classes. There have been twenty meetings in the club room which is open for small committee meetings at all times during library hours.

The New London Service Organization has added these books to the military book shelf: "Strong Men Armed" by Leekie; "Nuremberg Trial" by Heydecker; "Alamein" by Phillips; "Harm's Way" by Bassett. These books deal with all aspects of military history, and are read with enjoyment by many of our ex-servicemen.

The reading-room entrance hall has been much improved and brightened by new vinyl flooring in a terrazzo pattern. The stairway to the children's room has been covered with new linoleum, with insets of sandpaper, which is proving to be a fine safety factor. The purchase of 200 steel folding chairs has contributed greatly to the general appearance and set-up of the auditorium.

The Board and Staff have attended two hearings on the library bill, HB306, the annual meeting of the N. H. Library Association, the National Library Week dinner, a book banquet and reference book class at the State Library, the N. H. Library Trustees Association, and a "Statewide Library Development Program" at Newport, N. H.

A new innovation this year has been book service for the patients at the New London Manor. Twice each month, books are picked up and exchanged for new ones. The people there seem to greatly appreciate this service, and the visits with the librarians.

In September, Mrs. Celena Todd joined our staff to help in the Children's Room on Saturdays, and to do substitute work at the desk.

The new public library laws (as enacted by the State of New Hampshire) were studied and adopted by the Board of Trustees on Nov. 12, 1963. Though the bill passed by the legislature carries no funds until 1965 — plans are going ahead next year for the development of a state-wide program, in which our library will take part.

National Library Week was celebrated in April and featured the theme "Fifth Freedom — enjoy it." The fifth freedom, to read, was depicted with exhibits of books, architectural models, pictures, letters and sculptures. A well-attended Open House was held on Monday, April 23, 1963, by the committee, led by Mrs. Lloyd Littlefield, and assisted by Mr. Vincent Wickham, Mr. and Mrs. William Roos, Mr. Charles Marston, Mr. Elmer Robinson, Miss Lorraine Bailey and Miss Martha Brown.

Relics and documents of the Sargent and Trussell families, with pictures of houses they built in New London, were on exhibition in the auditorium in July. The Sargents and Trussells were pioneer families and members of both contributed to the development of this town throughout its history.

The third pioneer family featured in the historical displays was the Gay family. Early members reached New London from Attleboro, Mass., in the 1780's and built the first mills at the outlet to Pleasant Lake. Pictures, a framed marriage certificate, and a model wagon were arranged by Mr. Tunis, president of the Historical Society.

A photograph display was set up during August by Walter G. Ensign, a summer resident. The pictures, primarily New London landscapes, included black-and-white and color studies.

A committee, headed by Mr. V. S. Wickham and assisted by Mr. Willis Ames and Mrs. William Roos, arranged an exhibit of New London scenes done by local artists in August. The Historical Society sponsored this display for two weeks.

The Vacation Reading Club, with 84 members, held its annual party the last Friday in August. The winners in the "Rainbow" group were: Heidi Hill, first prize, and Mary Blaber, second prize. In the "Explorer" group, the first award went to Anne Blaber, and the second to Gail Siesiecki. A program was presented by two of the New London Barn Players, consisting of songs and games of the pioneers of America. Refreshments were served in the garden by the librarians and their helpers.

National Book Week was held in November with displays of new adult and juvenile books. The children of New London Central School, Wilmot Schools, and Kindergartens, and Springfield Memorial School visited the exhibit and enjoyed the two movies shown during that week. The winner of the contest, "Favorite Parties in Books" was Marie Manber, who was presented with a new book by the librarian. The attendance reached a new high with 550 adults and children present for the week. The staff was especially pleased that so many High School students were able to attend this year.

On Saturday afternoons during the school year, the pre-school group have been instructed and entertained by the librarians and their helpers. The students from the "Home and Marraige" class at the college have been of great assistance during the spring months. The attendance has been good with 478 children.

Miss Kendra Lovell and Miss Nancy Parker gave the library valuable assistance as pages and in managing the Vacation Reading Club in July and August.

The Christmas season as usual finds us welcoming new and old friends to the gaily lighted library, and to the "world of books".

HELEN S. RAY, Librarian

1963 FINANCIAL REPORT

Tracy Memorial Library and Tracy Memorial Building

Balance on hand January 1, 1963	\$ 4,858.42
Income:	
Town appropriation (regular)	\$4,000.00
Town appropriation (special — tile on ground floor)	2,000.00
Auditorium rent	40.00
Safe deposit box rentals	277.00
Vault floor space rentals	24.00
Guest dues	69.75
Fines	189.85
Brown trust fund	60.67
Jelly trust fund	5.58
Tracy trust fund	6,685.01
Whitcomb trust fund	66.07
Gifts	12.25
Miscellaneous	91.65*
	<hr/>
Total income	13,522.14

Total income plus balance on hand \$18,380.56

Expenses:

Salaries and social security	\$8,494.78
Electricity	240.33
Telephone	102.65
Fuel	679.18
Supplies	106.50
Children's projects	31.23
Postage and box rent	62.44
Service charges	17.67
Repairs and maintenance	374.95
New books	1,265.32
Periodicals	58.75
Bookbinding	23.96
Sewer tax	5.00
Water tax	20.00
Travel expenses (State and regional meetings)	27.00
Grounds	68.52
Return premiums and dividends on insurance	1,741.79
Completion of heating contract	1,295.29
Lighting in children's room	270.00
New tile on ground floor	1,983.74
Friends of the Library (savings account deposits)	68.18
Miscellaneous	395.89**
Total expenses	17,333.17
Balance on hand, December 31, 1963	\$ 1,047.39

*\$50 from sale of old auditorium chairs.

**\$ 46.50 for removing radiators for tiling.

\$220.00 for new chairs for auditorium.

Respectfully submitted,

ERNEST E. WELCH, Treasurer

NEW LONDON HOSPITAL ASSOCIATION, INC.

ANNUAL REPORT

September 30, 1963, ended the 45th fiscal year of New London Hospital, and the fifth year in its new building.

The year had several highlights, but greatest of these was the Expansion Fund Drive which almost reached its goal of \$190,000. This Fund, along with the U. S. Government Hill-Burton Fund aid, will be used for the addition of new in-patient rooms and out-patient facilities which are so greatly needed. The firm of Aderton-Trostle Associates of Harrisburg, Pennsylvania, conducted the Fund Drive. Mr. James H. Cave served as General Chairman of the drive, Mrs. James C. Cleveland was Initial Sales Chairman, Mr. Frank Butler served as General Sales Chairman, Miss Dorris Smith was Listing Chairman, and Mrs. O. J. A. Grassi, Jr., was Summer Residents' Chairman.

The New Building Committee appointed by President Joseph O. Fleming included Mr. Eliot Foot and Mr. H. B. Harris, Jr., as Co-Chairmen, Mr. George Morse and Mr. Walter Roberts. Mr. Alexander Majeski has served as the architect of the plans for the new building.

Hospital Day has grown to such an enormous undertaking that it was impossible to find any person who could contribute the necessary time involved to direct this fair. Consequently, the Board of Directors voted to make the Chairmanship a paid position and secured Carlton F. Barton as Chairman, and Mrs. Barton as his secretarial assistant. The Bartons proved to be an excellent team and provided the leadership which gave a Net Profit of \$10,926.52 for the Hospital, in spite of inclement weather on Hospital Day, August 13, and the Capital Fund Drive.

The New London Hospital Association, Inc., has a membership of many, many people (anyone who contributes \$1 to the Hospital in goods or money during the year is a member of the Association.) The Association is governed by a Board of Direc-

tors which meets monthly with Mrs. Murray Sargent, Administrator, at the Hospital. The following served on the Board in 1963:

Officers

President: Mr. Joseph O. Fleming (Sunapee)
Vice President: Mr. Guy F. Williams, Jr. (New London)
Treasurer: Mr. James H. Cave (Wilmot)
Secretary: Mrs. Carl D. Hill (New London)

Directors (terms expire as shown)

January, 1964

Mrs. Willis Ames (New London)
Mr. Frank Cricenti (New London)
Mr. Edwin Keith (Sutton)
Mrs. R. Selden Rose (Wilmot)

January, 1965

Mr. Eliot Foot (Sutton)
Mr. Amos Johnson (Andover)
Dr. J. Duane Squires (New London)
Mr. Robert Whitman (New London)

January, 1966

Rev. John Jensen (New London)
Mr. Henry Kidder, II (Springfield)
Mr. George Morse (Bradford)
Mr. Walter Roberts (Newbury)

Representatives elected by the group named:

Mrs. Henry M. Lyons (Summer Residents) (Sunapee)
Mrs. William P. Clough, Jr. — Jan.-Sept. (New London)
Mrs. Percy H. Lash — Oct.-Dec. (New London)
(Mrs. Clough and Mrs. Lash represented the Hospital Aid Association).

Excess of **expenses over income** for the 1963 fiscal year ending September 30, 1963, amounted to (\$13,111.15).

Nine towns have voted appropriations to the Hospital at their annual meetings, namely: Andover, Bradford, Goshen, New London, Newbury, Springfield, Sunapee, Sutton, and Wilmot. Appropriations totaled \$7,575. The residents of each of these towns should realize that these appropriations are needed and greatly appreciated by the Hospital.

Again, the Hospital Aid Association, the Summer Residents Committee, and the Third Year Class at Colby Jr. College continued their active support of the Hospital. The total of the Endowment Funds on Sept. 30 was \$168,321.43. Endowment Funds serve as living memorials to the people in whose name they are established.

Active Staff Members

Lynn S. Beals, Jr., M.D.	Francis H. Nolin, M.D.
James B. Brown, D.M.D.	John H. Ohler, M.D.
Donald W. Clark, M.D.	William T. Pike, D.M.D.
William P. Clough, M.D.	Anne A. Wasson, M.D.
Warren L. Franz, M.D.	Arthur F. Wright, M.D.

In closing, I wish to express the thanks of the Board of Directors to a great team of men and women who give so much of their time, energy, and effort and who are directly responsible for the expert care given every person who is a patient at New London Hospital.

Respectfully submitted,

REBECCA H. HILL, Secretary

HOSPITAL AID ASSOCIATION

ANNUAL REPORT

President: Mrs. William Clough
Vice President: Mrs. Percy Lash
Secretary: Mrs. Russell Dimmick
Treasurer: Mrs. Helen Kitchin

The New London Hospital Aid Association held nine meetings from October 3rd, 1962, through June 5th, 1963, with an average attendance of 40 members. The members were kept occupied with the various projects such as apron making, knitting, et cetera. This year, through the help of the Garden Club, the decor of the hospital looked especially attractive at holiday seasons — another added attraction were the bird feeders at some of the bedroom windows.

Raising of funds were made in the usual way: membership drive, rummage sale, and renting pillows at the New London Barn Playhouse.

Our volunteer service at the hospital is a very active project and such an asset to the institution. Much appreciation goes out to the groups outside of New London that help the organization in many ways.

Respectfully submitted,

MARGARET DIMMICK, Secretary

NEW LONDON HOSPITAL AID ASSOCIATION

Annual Report for the Year Ending October 1, 1963

Balance on hand October 1, 1962	\$2,248.88
---------------------------------	------------

Receipts:

Dues	\$ 246.50
Lunch Fund	42.00

Addition to Aprons and Potholders	3.00	
Addition to Arts and Crafts	4.00	
Gifts	13.00	
Hospital Aid Association Dinner	38.80	
New London Hospital Building Fund	111.20	
Barn Pillows	455.59	
Calendars	16.00	
Credit from Dinner	2.25	
Rummage Sale	1,567.21	
		<hr/>
		\$2,499.55
		<hr/>
		\$4,748.43

Expenditures:

Work Committees	\$ 260.39	
Bank Service Charges	1.15	
Hospital Aid Association Dinner	88.38	
Special Gifts	15.00	
Newspaper Subscription	4.00	
Hospital Linen	500.00	
Sugar River Savings Account	500.00	
Insurance	43.20	
Decorations for Hospital	120.35	
Name Tags	12.00	
Tracy Memorial Library	1.00	
Country Press—Christmas cards and notes	125.00	
Addition to Endowment Fund	810.00	
Coffee Percolator	31.87	
Bird Book	3.00	
American Red Cross	10.00	
Rummage Sale Expense	175.34	
		<hr/>
		\$2,700.68
Balance on hand October 1, 1963		\$2,047.75
		<hr/>
		\$4,748.43

Respectfully submitted,

OR 94

HELEN C. KITCHIN

NEW LONDON OUTING CLUB

The Civic and Recreational Organization of New London

In October the directors of the New London Outing Club voted to discontinue leasing the food concession at King Ridge due to the fact that the Internal Revenue Service indicated that the club would lose its non-profit status if it continued to operate the concession. It was also felt that the club was becoming too involved in business and should devote more time to providing recreational activities for townspeople.

Secretary: Mrs. Henry Kidder, III

President: John Ohler

Vice President: Gordon Keeler

Treasurer: Chandler Perkins

Directors for Three Years

John Kiernan Mrs. Robert Kirwan Mrs. Guy Williams, Jr.

Directors for Two Years

James D. Brown Mrs. William Neumann Mrs. William Roos

Directors for One Year

Mrs. John Ballin Donald Bent Mrs. Henry Pogue

Lifetime: William Clough, Jr.

During 1963 the Outing Club has sponsored:

4-H Club

Tennis Clinic

Little League baseball team

Free swimming lessons and maintenance of beach and equipment
at Little Lake Sunapee in conjunction with the Red Cross

Free dancing lessons for 5th-8th graders

Free square dancing lessons

John Jay ski movie

Teen-age record hop at King Ridge

Summer playground 1-8 grades
 Conservation exhibit at flower show
 New London Pony Club
 Child at Spruce Pond Conservation Camp
 Basketball team 5th-7th grade boys
 Information Booth in conjunction with town
 Christmas dance
 Winter equipment sale

NEW LONDON OUTING CLUB
1963 STATEMENT OF EARNINGS

Income:

Dues and Assessments	\$ 1,009.25	
Contributions		200.00
Service Charges	\$ 202.22	
Concessions	22,373.40	
Entertainment	1,00.31	
		23,975.93
Total Income		\$25,185.18

Expenses:

Wages and Commissions	\$ 3,851.13	
Interest		99.91
Taxes		138.56
Rent		2,241.66
Depreciation		104.14
Miscellaneous Expenses:		
Information Booth	\$ 52.07	
Insurance	98.67	
Advertising	282.33	
		433.07
Other Expenses:		
Ski Concession	12,120.86	
Recreational	3,163.19	
		16,469.21
Addition to Surplus		1,847.50
Total Expenses		\$25,185.18

VITAL STATISTICS

Births Registered in the Town of New London, N. H. for the Year Ending December 31, 1963

Date of Birth	Name of Child (if any)	Sex	No.	Name and Birthplace of Father	Maiden Name and Birthplace of Mother	Residence of Parents	Occupation of Father
Jan. 3	David Charles	M	1	Virgil H. Morey Manchester	Nancy J. Waters Brighton, Mass.	Contoocook	Machinist
Jan. 16	Heidi Ann	F	3	Clarence G. Gove, Jr. Wilnot	Marjorie A. Whipple Claremont	Wilnot	Laborer
Jan. 17	Bonita Louise	F	3	Wm. E. King Newport	Shirley C. Weeks Newbury	Cornish	Laborer
Jan. 22	Elizabeth Ann	F	2	Jos. F. LaPorte Hartford, Vt.	Susan E. Brown Shreveport, La.	Newport	Paperworker
Jan. 22	Maurene Carol	F	3	Robt. M. McDonald New London	Jane C. Handley Quebec, Canada	Potter Place	Laborer
Jan. 26	Nicole Marie	F	1	Theodore P. Andrus Andover	Louise A. Patten New London	Wilnot	Laborer
Feb. 7	Carolyn Kimball	F	1	Peter M. Cole St. Johnsbury, Vt.	Judith A. Wood St. Louis, Mo.	Andover	Teacher
Feb. 7	Anthony Phillip	M	2	Phillip F. Dow Laconia	Laura M. Homan New London	New London	Hotel Mgr.
Feb. 10	David Scott	M	6	Emerson C. Bailey, Jr. Marblehead, Mass.	Sarah L. Silva Peabody, Mass.	Sutton	Serv. St. Operator
Feb. 17	Courtney Parker	M	1	Clarence P. Collins New London	Janet C. Maurer Stamford, Conn.	Sunapee	Foreman
Feb. 19	Michael Joseph	M	6	Richard H. Davis Henniker	Evelyn M. Dulton Amherst	Henniker	Carpenter
Feb. 19	Nadine May	F	2	Martin Monroe Wiggins Newport	Barbara J. Aldridge Bellows Falls, Vt.	Claremont	Laborer
Feb. 23	Alan Gordon	M	3	Gordon W. Craigie Newport	Joan A. Meinwieser N. Arlington, N. J.	Bradford	
Feb. 27	Dennis Carl	M	2	Donald C. Ford S. Danbury	Ruth Brown New Hampton	Danbury	Trk. Driver

Births Registered in the Town of New London, N. H. for the Year Ending December 31, 1963 (Cont.)

Date of Birth	Name of Child (if any)	Sex	No.	Name and Birthplace of Father	Maiden Name and Birthplace of Mother	Residence of Parents	Occupation of Father
Mar. 5	Patrick	M	7	Wm. M. Lyons, Jr. Concord	Joan E. Crane New London	New London	Engineer
Mar. 16	Tammy Lee	F	9	Ernest D. Collins Georges Mills	Shirley E. Blodgett Newport	Georges Mills	Tree Climber
Mar. 18	Brian Gilbert	M	4	Richard A. Day York, Me.	Victorine M. Stuart Gorham	Andover	Teacher
Mar. 20	Betsy Baxter	F	3	Kenneth M. Rich New London	Betty A. McElroy Montclair, N. J.	Claremont	District Fieldman
Mar. 23	Amy	F	2	Henry D. Palmer New London	Helen M. Tower Franklin	Sutton	Plumber
Mar. 29	Doreen Lee	F	3	Dallas R. Patten New London	Mabel M. Mason Lebanon	Springfield	Farmer
Apr. 12	Roy Sumner, Jr.	M	3	Roy S. Chellis New London	Leora F. Sargent Chichester	Grafton	Foreman
Apr. 19	Jacquelyn Marie	F	2	Reginald A. Greenwood Bath	Gertrude H. Merrill New London	Holderness	Boiler Fireman
Apr. 19	Mark Wm.	M	3	Daniel J. O'Shea Plymouth	Jacqueline H. Clarke New Bedford, Mass.	Wilmot	Tool and Die Smith
Apr. 19	Arthur Davis	M	3	Arthur A. Smith Claremont	Marylou Davis Windsor, Vt.	Sunapee	Self-employed
Apr. 23	Ruth Gibson	F	2	Horace T. Whitcher New London	Caroline K. Gibson Boston, Mass.	New London	Carpenter
Apr. 24	Robt. Carter	M	1	Archie S. Eastman Concord	Elizabeth M. Colby Concord	Warner	Salesman
Apr. 25	Judi Anne	F	1	Harold R. Newell Milton	Doris P. Kenneson E. Hartford, Conn.	Newbury	Electronics Engr.
June 4	Kassie Lynn	F	1	Perry W. Click Sunapee	Dagana C. Hersey New Sweden, Me.	Sunapee	Mechanic
June 12	Mark Royce	M	3	Robt. G. Kozikowski Bristol, Conn.	Kathleen Rowell Newport	New London	Lab. Tech.

Births Registered in the Town of New London, N. H. for the Year Ending December 31, 1963 (Cont.)

Date of Birth	Name of Child (if any)	Sex	No.	Name and Birthplace of Father	Maiden Name and Birthplace of Mother	Residence of Parents	Occupation of Father
June 17	Peter Fletcher	M	2	Wm. T. Pike, Sr. St. Johnsbury, Vt.	Marilyn A. Fletcher Keene	New London	Dentist
June 18	Loretta June	F	3	Luzvenus O. Uriarte Ozamis City, Philippines	Marcia W. Carr Providence, R. I.	Andover	Teacher
June 22	John Robt., Jr.	M	3	John R. Hunt Belmont	Lena M. Bacon Etna	New Hampton	Machine Oper.
June 22	Frank, Jr.	M	4	Frank Pieczarka, Sr. Southwick, Mass.	Ursula Syriac Westfield, Mass.	Newport	Contractor
June 24	James Wm.	M	2	Darrell O. Bentley New London	Nancy Lane Ayer, Mass.	Salisbury	Pressman
June 27	Melody Susan	F	1	Stanley F. Patten Wilmot	Bess Sleeper Andover	Wilmot	Disabled Vet.
June 29	Wesley Scott	M	1	Eugene W. Hurd Danvers, Mass.	Janice A. Graves Williston, N. D.	N. Sutton	Trk. Driver
July 3	Kimbinley Dawn	F	4	Donald L. Dodge Riverville	Mavis J. Downes Franklin	Grafton	Press Operator
July 4	Wilfred, III	M	3	Wilfred Kurth, II Methuen, Mass.	Margaret Minihan Ireland	Methuen, Mass.	Ins. Bus.
July 6	Walter Anton	M	1	Walter A. Graf Switzerland	Hedi M. Beeler Switzerland	Sunapee	Ski Instructor
July 14	Russell Everett, Jr.	M	1	Russell E. Jewell Groton	Margaret A. Blake Lebanon	Wilmot	Construction
July 14	Robin Elizabeth	F	2	Russell E. Jewell Groton	Margaret A. Blake Lebanon	Wilmot	Construction
July 16	Lee Edward	M	1	Wm. E. Robie Plymouth	Phyllis M. Prentice Keene	Andover	Mechanic
July 18	Baby Girl	F	1	Lawrence W. Partridge New London	Eileen M. Dewey Claremont	Sutton	Laborer
July 27	Wendy	F	3	Fred M. Buker, II New London	Marilyn Graves Lynn, Mass.	Springfield	Buker Airways

Births Registered in the Town of New London, N. H. for the Year Ending December 31, 1963 (Cont.)

Date of Birth	Name of Child (if any)	Sex	No.	Name and Birthplace of Father	Maiden Name and Birthplace of Mother	Residence of Parents	Occupation of Father
July 27	Brian Hansen	M	2	Perley Henderson, Jr. Ft. Fairfield, Me.	Jean A. Demerse Henniker	Andover	Teacher
July 27	Brent Gordon	M	3	Perley Henderson, Jr. Ft. Fairfield, Me.	Jean A. Demerse Henniker	Andover	Teacher
Aug. 9	Linda Lee	F	3	Frederick G. Otterson Washington	Irene E. Nazer Goffstown	Washington	Carpenter
Aug. 10	Lisa Benton	F	3	James A. Biegel EauClaire County, Wisc.	Barbara A. Butler Rockville Center, N. Y.	Fargo, N. D.	Student
Aug. 11	Baby Girl	F	2	David R. Kent Detroit, Mich.	Cynthia A. Marshall Cambridge, Mass.	Brookline, Mass.	Purchasing Dept.
Aug. 11	**Coreen Barbara	F	1	Walter Newman Warwick, R. I.	Carol Buttrick Melrose, Mass.	New London	Assemblyman
Aug. 12	Tammy Anne	F	1	Wm. R. Tilton Concord	Nancy E. Gove Lebanon	Hillsboro	Machine Attendant
Aug. 16	David Frank, Jr.	M	2	David F. Prescott New London	Shirley B. Pevear Lynn, Mass.	Concord	Auto Parts Cirman.
Aug. 19	Richard Allan	M	3	Albert Sargent New London	Mary M. Grace New London	Bradford	Painter
Aug. 26	Kenneth Eric	M	5	Kenneth E. Weiss Stamford, Conn.	Stella A. Fleming New London	Sutton	Engineer
Aug. 27	Steven Ronald	M	1	Ronald O. Dupuis Bellows Falls, Vt.	Ilona M. Brownell Franklin	Sutton	Painter
Aug. 27	Baby Girl	F*	3	Carl M. Richards Plymouth	Pauline N. Richardson Hartland, Vt.	Andover	Time Study Man
Aug. 30	Katherine Lee	F	3	Ernest R. Carpenter W. Springfield	Helen K. Partridge New London	W. Springfield	Dye House Worker
Sept. 1	Melissa	F	1	Kendrick Heath Worcester, Mass.	Edith Kearney Hartford, Conn.	New London	Teacher
Sept. 4	Michele Lynn	F	2	Gary M. Dasher New London	Carolyn J. Morrill Newport	Georges Mills	Machinist

Births Registered in the Town of New London, N. H. for the Year Ending December 31, 1963 (Cont.)

Date of Birth	Name of Child (if any)	Sex	No.	Name and Birthplace of Father	Maiden Name and Birthplace of Mother	Residence of Parents	Occupation of Father
Sept. 6	Donna Marie	F	4	Walter L. Leach, Sr. E. Andover	Carol A. Pariseau Newport	Newbury	Mill Worker
Sept. 15	Tammie Lee	F	1	Norman L. Evans Unity	Edna L. Hathaway Chelsea, Vt.	Springfield	Laborer
Sept. 16	Todd Chandler	M	4	Chandler M. Perkins Newport	Debra D. Lamson New London	New London	Real Estate and Ins
Sept. 16	Wendy J.	F	4	Claude M. Prew, Jr. New London	Janet M. Hodges Franklin	New London	State Police
Sept. 18	Robert Braitsch	M	5	Wm. D. Green New London	Anna L. Braitsch Boston, Mass.	New London	Trucking
Oct. 16	Laura Jane	F	4	Kenneth R. Hoar Webster	Phyllis Bigelow Concord	Webster	Mechanic
Oct. 25	Amy Lee	F	1	Ransom W. Davis, Jr. Laconia	Nancy I. Brown Washington, D. C.	Bristol	Truck Driver
Oct. 27	Kari Elizabeth	F	1	Rolf J. Sandberg Bridgeport, Conn.	Pamela A. Mohn Los Angeles, Calif.	Sunapee	Ski Instructor
Nov. 3	Victoria Clementine	F	2	Chas. R. Densmore Newport	Nora May Plymouth, England	Warner	General Contractor
Nov. 3	Benjamin	M	4	Benj. Otterson Keene	Mary Dutton Grasmere	Washington	Tinsmith
Nov. 4	Marc Alderic	M	1	Paul E. Violette Hartford, Conn.	Diane L. Torro Newport	Warner	Tel. Lineman
Nov. 7	Tina Marie	F	5	Harold R. Jameson Hillsboro	Violet M. Shontell Richmond, R. I.	Wilmot	Laborer
Nov. 10	Barry John	M	3	Kenneth F. Bouchard Providence, R. I.	Arlene S. Douglass Bradford	Newbury	Inventory Clerk
Nov. 16	Maryanne Hanora	F	3	Richard P. MacLeod Manchester	Catherine C. Fisher Roxbury, Mass.	Bradford	Self-employed
Nov. 17	David Armstrong	M	3	Robt. H. Bacon Akron, Ohio	Margaret E. Keith Milford, Mass.	Bradford	Maintenance Clerk

Births Registered in the Town of New London, N. H. for the Year Ending December 31, 1963 (Cont.)

Date of Birth	Name of Child (if any)	Sex	No.	Name and Birthplace of Father	Maiden Name and Birthplace of Mother	Residence of Parents	Occupation of Father
Nov. 20	Carol Ann	F	5	Herbert O. Kelsey Meriden	Jo Ann Lynn Baxley, Georgia	Andover	Minister
Nov. 21	Coleen Anne	F	3	Richard C. Smith Newport	Janet E. Nichols Newport	Newport	Mechanic
Nov. 26	Glen Edward	M	2	Arthur E. Starkweather, Jr. Boston, Mass.	Gail S. Hilton Concord	Contoocook	Cost Acct.
Nov. 28	Andrew Wayne	M	3	David L. Trombley, Jr. Keene	Patricia M. Fadden Woodsville	Sunapee	Machinist
Nov. 30	Susan Amelia	F	4	Clyde W. Roberts Waynesburg, Penna.	Barbara C. Yates Ayer, Mass.	Newbury	State Employee
Dec. 9	Daniel Wade	M	3	Sherman H. Barrett New London	Bette Jo Donatella Battle Creek, Mich.	New London	Carpenter
Dec. 10	JoAnn Elizabeth	F	2	Lewis E. Bennett Lebanon	Ruth E. Hadley Springfield	Newport	Inspector
Dec. 10	LouAnn Elaine	F	3	Lewis E. Bennett Lebanon	Ruth E. Hadley Springfield	Newport	Inspector
Dec. 10	Glenn Gene	M	2	John J. Fellows Claremont	Maryann Reed Newport	Newport	United Const. Co.
Dec. 11	Russell Deland	M	5	Carl D. Newcomb, Jr. Rochester	Lois J. Russell Keene	Warner	Merchant Seaman
Dec. 11	Craig Bruce	M	2	Ralph B. Sanborn Salisbury	Sue A. Donatella Battle Creek, Mich.	Andover	Mechanic
Dec. 18	Jayne Marie	F	5	Wm. R. Hayes New London	Bernice E. Hill Sutton	New London	Building Contractor
Dec. 19	Paul Gordon	M	1	Kurt E. Leischner Brandenburg, Germany	Fay E. Blakney Boston, Mass.	Hillsboro	Cabinetmaker
Dec. 24	Richard Knight	M	1	Arthur A. Osborne Newport	Marlene B. Mustard Newton, Mass.	Sunapee	Mechanic

Births Registered in the Town of New London, N. H. for the Year Ending December 31, 1963 (Cont.)

Date of Birth	Name of Child (if any)	Sex	No.	Name and Birthplace of Father	Maiden Name and Birthplace of Mother	Residence of Parents	Occupation of Father
---------------	------------------------	-----	-----	-------------------------------	--------------------------------------	----------------------	----------------------

NOTE: All births in this table were live except one marked with an asterisk (*) after the F in the column under sex. Place of birth in all cases, New London, except **Coreen Barbara Newman, who was born in Concord, N. H. Color in all cases white, except Loretta June Uriarte, which was yellow. Except where otherwise noted, cities and towns are in New Hampshire.

I hereby certify that the above return is correct according to the best of my belief and knowledge.

WILLIAM F. KIDDER, Town Clerk.

Deaths Registered in the Town of New London, N. H. for the Year Ending December 31, 1963

Date of Death	Place of Death	Name and Surname of Deceased	Age	Birth	Sex	Mar.		Occupation	Name of Father and Maiden Name of Mother	
						Wid.	Sing.			
Jan. 4	New London	Excellia P. Holmes	83	Springfield	F	M		Housewife	Byron Pillsbury Naomi Sargent	
Jan. 4	New London	Paul H. Howard	67	Boston, Mass.	M	M		Executive	Frank W. Howard Mabel E. Besse	
Jan. 15	New London	Orca M. Kelley	81	Mt. Vernon, Me.	M	M		Ret. Lmbr. Saleman	Isaac Kelley Oliver Dunton	
Jan. 29	New London	Jennie A. Fiske	85	Wilmot Flat	F	W		Housewife	James Heath Lavina Rowe	
Feb. 8	New London	Alfred W. Pepler	76	Canterbury	M	M		Caretaker	Frederick Pepler Katherine Stebins	
Feb. 9	New London	Mary A. Gray	68	Tacoma, Wash.	F	M		Teacher	Augustus Scharff Annie Curtis	
Feb. 17	New London	Maude T. Clark	91	Springfield, Mass.	F	W		Housewife	George Cowdin Mary Tennatt	
Feb. 17	New London	Bessie M. Irvine	85	Milltown, Me.	F	W		Housewife	John Pinkerton Esther Haye	
Feb. 28	New London	Peter Newell	83	Nova Scotia, Canada	M	W		Basket Weaver		
Mar. 6	New London	Patrick Lyons	½ day	New London	M	S		None	Wm. Lyons, Jr. Joan Crane	
Mar. 8	New London	Frank D. Laro	75	New London	M	D		Woodsman	David Laro Delma King	
Mar. 20	Boscawen	Sally P. Waite	90	Dorchester, Mass.	F	S		Registered Nurse	Edwin Waite Jennie Waite	
Mar. 22	New London	Grace Lowe	66	New London	F	W		Housewife	Geo. Kleinschnitz Sarah Hyde	
Apr. 12	New London	Roy S. Chellis, Jr.	5 hrs.	New London	M	S		Roy S. Chellis, Sr. Leora F. Sargent	

Deaths Registered in the Town of New London, N. H. for the Year Ending December 31, 1963 (Cont.)

Date of Death	Place of Death	Name and Surname of Deceased	Age	Birth	Sex	Wid.		Occupation	Name of Father and Maiden Name of Mother
						Mar.	Sing.		
Apr. 17	New London	Howard Stone	76	Lebanon	M	W		Woodsman	Thos. H. Stone Julia Ward
Apr. 21	New London	Samuel S. Stoddart	88	Scotland	M	M		Shepherd	Jas. Stoddart Mary Nelson
Apr. 23	New London	Robt. G. McIvor	81	N. Y.	M	M		Fur Buyer	Jas. McIvor Jane Martin
Apr. 27	New London	Robt. C. Eastman	3 days	New London	M	S		Archie S. Eastman Elizabeth M. Colby
May 12	New London	Percy F. Wolfe	77	W. Mciford, Mass.	M	M		Engineer	Frank L. Wolfe Ida Hartland
May 14	New London	Clarence D. Collins	90	Springfield	M	W		Clock Mus. Owner	Henry Collins Elizabeth Bennett
May 17	New London	Arland C. Boyce	77	Sunapee	M	M		Carpenter	Charles E. Boyce Hattie Angell
May 20	New London	Orrie E. Bly	76	Groton, Mass.	F	M		Housewife	Edwin Messer Allen Chase
May 30	New London	Basil N. Hastings	83	Grantham	M	W		Ret. Garage Mech.	Nathan J. Hastings Laura Davis
June 6	New London	Harold L. Wilson	67	Milford	M	M		Mechanic	Albro Wilson Rosa Shulham
June 7	New London	John W. Hodges	52	Syracuse, N. Y.	M	M		Carpenter	Joseph Hodges Jennie (Unknown)
July 4	New London	Wilfred Kurth, III	4 hrs.	New London	M	S		None	Wilfred Kurth, II Margaret Minihan
July 19	New London	Baby Girl	6 hrs.	New London	F	S		None	Lawrence Partridge Eileen Dewey
July 28	New London	Ralph B. Buswell	88	Andover	M	W		Farmer	Jack Buswell Emogene Baker

Deaths Registered in the Town of New London, N. H. for the Year Ending December 31, 1963 (Cont.)

Date of Death	Place of Death	Name and Surname of Deceased	Age	Birth	Sex	Wid. Mar. Sing.	Occupation	Name of Father and Maiden Name of Mother
Aug. 3	New London	S. Phillip Jackman	57	Enfield	M	W	Farmer	Allen Jackman Florence Heath
Aug. 4	New London	Kenneth Jesseman	60	Lisbon	M	M	Bank Vice-Pres.	Walter S. Jesseman Hattie Lampson
Aug. 5	New London	Burl E. Hastings	84	Grantham	M	W	Farmer	Nathan J. Hastings Laura Davis
Aug. 8	New London	Isabel S. Day	60	Melrose Highlands, Mass.	F	W	Therapeutic Diet'n	Wm. E. Stanley Margaret M. Carter
Aug. 9	New London	Leon F. Perkins	83	Newbury	M	S	Carpenter	Harvey M. Perkins Myra Morse
Aug. 11	New London	Harriet M. Ford	65	Danbury	F	S	Ret. Schoolteacher	John V. Ford Martha J. Walker
Aug. 11	New London	Baby Girl Kent	13 hrs.	New London	F	S	None	David Kent Cynthia Marshall
Aug. 13	New London	Gerald C. Roby	64	Sutton	M	M	Const. Worker	Chas. W. Roby Jenny Barker
Aug. 22	New London	Katherine W. Hazen	77	Penacook	F	W	Housewife	John Ward Mary Rolfe
Aug. 25	New London	Katherine L. York	76	Brandon, Vt.	F	D	Ret. Cabins Owner	Frank Lowe Mary Reynolds
Sept. 3	New London	Frederick E. Kuppe	61	Germany	M	M	Prop., Sum. Cott's.	Ernest Kuppe Unknown
Sept. 5	New London	Alwin J. Hawkins	72	Andover	M	M	Custodian	Frank Hawkins Unknown
Sept. 14	Wilmot	Sherman Morey	50	Wilmot	M	M	Civil Engineer	Jerry Morey Christine Atwood
Oct. 14	New London	Myrtle B. Ford	85	Danbury	F	M	Housewife	Jas. A. Littlefield Emma J. Dudley

Deaths Registered in the Town of New London, N. H. for the Year Ending December 31, 1963 (Cont.)

Date of Death	Place of Death	Name and Surname of Deceased	Age	Birth	Sex	Wid.		Occupation	Name of Father and Maiden Name of Mother	
						Mar.	Sing.			
Oct. 15	New London	Thomas F. Fisher	59	Peaks Station, P. E. I.	M	M		Prop. Shoe Rep. Shop	Jas. Fisher Ruth Betz	
Oct. 18	New London	Rolfe E. Putnam	56	Fulton, N. Y.	M	M		Ret., V.P. Bowl-Mor	Wm. E. Putnam Maude V. Roberts	
Oct. 26	New London	Lura V. Stanley	82	Ellenburg, N. Y.	F	W		Housewife	Joshua C. Gay Cornelia Brisbin	
Nov. 1	New London	John Wadleigh, Jr.	53	E. Andover	M	M		Postmaster	John Wadleigh, Sr. Katharine G. Manion	
Nov. 10	New London	Arthur J. Dorley, Sr.	75	Gloucester, Mass.	M	M		Salesman	Joseph Dorley Sarah Hinckley	
Nov. 15	New London	Louis O. Phancelter	59	Munich, Germany	M	S		Ret. Hotel Waiter	Jos. Phancelter	
Nov. 23	New London	Annie M. Pinney	73	Mass.	F	W		Housewife	Wm. Sackett	
Nov. 25	New London	Marion Peckham	71	Newport, R. I.	F	M		Housewife	Marshall W. Hall Rose Andrews	
Nov. 28	New London	Geo. H. Spies, Sr.	81	New York, N. Y.	M	W		Elect. Foreman	Frederick A. Spies Matilda Mose	
Dec. 4	Andover	Marie E. Barrett	83	Ireland	F	W		Housewife	Michael Cleary Mary Conway	
Dec. 18	New London	Bert M. Holmes	88	Georges Mills	M	W		Teamster	Walter Holmes Amanda Woodward	
Dec. 26	New London	Phillip W. Chellis	78	Orange	M	W		Trader	Herman D. Chellis Jenny A. Flanders	

Deaths Registered in the Town of New London, N. H. for the Year Ending December 31, 1963 (Cont.)

Date of Death	Place of Death	Name and Surname of Deceased	Age	Birth	Sex		Occupation	Name of Father and Maiden Name of Mother
					Wid. Mar.	Sing.		
Dec. 26	New London	Frederic D. Shear	85	New York, N. Y.	M	S	Investor	Theodore R. Shear Mary Quackenboss
Dec. 29	New London	Wm. I. Lawrence	70	Sturgin Bay, Wisc.	M	M	Insurance	Fred Lawrence Mary Ann Cavanaugh

Color in all instances, white. Unless otherwise indicated, towns and cities in this table are in New Hampshire.

I hereby certify that the above return is correct according to the best of my belief and knowledge.

WILLIAM F. KIDDER, Town Clerk.

Marriages Registered in the Town of New London, N. H. for the Year Ending December 31, 1963

Date and Place of Marriage	Name and Surname of Groom and Bride and residence at time of marriage		Age	Occupation of Groom and Bride	Place of Birth of Each	Names of Parents	Birthplace of Parents	1st, 2nd, etc. marriages	Name, residence and official station of Persons by whom married
	1st	2nd							
Mar. 23, 1963 Sunapee	Berton Murray New London	Sandra A. Osborne Sunapee	30	Baker's Helper	W. Stockholm, N. Y.	Marvin Murray Gladys Hill	N. Y. N. Y.	2nd	Ennis Coale Sunapee
	Robt. H. Bagley Bradford	Ethel Weeks New London	23	None	Springfield, Mass.	Percy H. Osborne Sadie Demers	N. H. N. H.	1st	Methodist Minister
Mar. 30, 1963 Bradford	Ronald O. Dupuis N. Sutton	Ilona M. Brownell New London	30	Laborer	Bradford	Horace F. Bagley Lena L. Heselton	N. H. N. H.	1st	Carl R. Bartle Bradford
	Ethel Weeks New London	Ronald O. Dupuis N. Sutton	23	Med. Sec.	Manchester	Leon D. Weeks Esther M. Otterson	N. H. N. H.	1st	Minister
Apr. 5, 1963 New London	John L. Lincoln, IV Cohasset, Mass.	Audrey P. Noll Cohasset, Mass.	19	Painter	Bellows Falls, Vt.	Karl Dupuis Eleanor Potwin	Vt. N. H.	1st	Richard A. Bowser New London
	John L. Lincoln, IV Cohasset, Mass.	Audrey P. Noll Cohasset, Mass.	16	At Home	Franklin	Wilmer L. Brownell Mary L. Huntoon	N. H. N. H.	1st	Baptist Clergyman
Apr. 22, 1963 New London	Arthur J. Lewis, IV Sutton	Claudia D. Pellerin New London	39	Teacher	Brooklyn, N. Y.	John L. Lincoln Frances Ranlet	Mass. Mass.	2nd	Richard A. Bowser New London
	Arthur J. Lewis, IV Sutton	Claudia D. Pellerin New London	43	Soc. Wkr.	Wilmington, Del.	Marletton L. Pritchett Helen M. Williams	Md. Md.	2nd	Baptist Clergyman
May 25, 1963 Elkins—New London	David L. Bicknell New Hampton	Linda L. Taylor New London	22	Laborer	Bridgeport, Conn.	Arthur J. Lewis, III Surrissa M. Yates	Conn. Conn.	1st	Elliot Fair, Jr. S. Londonderry, Vt.
	David L. Bicknell New Hampton	Linda L. Taylor New London	22	At Home	New London	Jules J. Pellerin Shirley L. MacMichael	N. H. N. H.	1st	Bapt. Clergyman
June 12, 1963 Elkins—New London	David L. Bicknell New Hampton	Linda L. Taylor New London	20	Student	Norfolk, Va.	Lansing L. Bicknell Ruth T. Gallagher	Vt. Ohio	1st	Richard A. Bowser New London
	David L. Bicknell New Hampton	Linda L. Taylor New London	21	At Home	New London	Maurice H. Taylor Virginia L. Lull	N. H. N. H.	1st	Baptist Clergyman

Marriages Registered in the Town of New London, N. H. for the Year Ending December 31, 1963 (Cont.)

Date and Place of Marriage	Name and Surname of Groom and Bride at time of marriage	Age	Occupation of Groom and Bride	Place of Birth of Each	Names of Parents	Birthplace of Parents	1st, 2nd, etc. marriages	Name, residence and official station of Persons by whom married
June 15, 1963 New London	Roland O. Beaupre Franklin	32	Store Clerk	Franklin	Eugene F. Beaupre Annie M. Cote	Canada Canada	1st	Roland O. Blais New London
	Blanche M. Roscher New London	28	Secretary	Jamaica, N. Y.	Geo. D. Roscher Madeline Seber	N. Y. N. Y.	1st	Catholic Priest
June 15, 1963 New London	Roger E. Condit Weston, Mass.	25	Physician	Hanover	Edward M. Condit Elaine F. Eastman	N. Y. Vt.	1st	Edward M. Condit Weston, Mass.
	Karyl A. Allyn New London	24	Secretary	New London	Chas. V. Allyn Josephine M. Eyestone	Iowa China	1st	Minister
June 15, 1963 Concord	Robert N. Wheeler New London	20	Student	New London	Wayne K. Wheeler, Sr. Alice M. Nash	N. H. Vt.	1st	Burton E. Erickson Concord
	Lina A. Peltola Concord	21	Student	Springfield, Mass.	Charles U. Peltola Irja K. Kivinen	Mass. Mass.	1st	Clergyman
June 22, 1963 New London	Rudolph P. Howard Easton, Mass.	59	Ins. Agt.	Easton, Mass.	William H. Howard Linda B. Prentice	Mass. Conn.	2nd	Richard A. Bowser New London
	Agatha E. McMennamin Brockton, Mass.	58	B'kstore Prop.	Boston, Mass.	Wm. A. Davis Ethel M. Horton	Mass. Mass.	2nd	Baptist Clergyman
June 29, 1963 New London	Frederick H. Kocher Dayton, Ohio	23	U.S. Navy	Randolph, Mass.	Harold E. Kocher Ruth Layman	Penna. Ohio	1st	Harold E. Kocher Dayton, Ohio
	Sandra M. Lovering New London	22	Secretary	New London	Clement W. Lovering Jessie I. McKenzie	N. H. N. H.	1st	Clergyman
July 6, 1963 New London	Robt. W. Norris Edgemere, Md.	29	Student	New London	John L. Norris Beatrice L. MacIntyre	Mass. Mass.	2nd	Richard A. Bowser New London
	Jean J. Kettell Edgemere, Md.	22	Dance Teacher	Baltimore, Md.	Henry W. Kettell Mildred Tunstall	Md. Md.	1st	Baptist Clergyman

Marriages Registered in the Town of New London, N. H. for the Year Ending December 31, 1963 (Cont.)

Date and Place of Marriage	Name and Surname of Groom and Bride at time of marriage	Age	Occupation of Groom and Bride	Place of Birth of Each	Names of Parents	Birthplace of Parents	1st, 2nd, etc. marriages	Name, residence and official station of Persons by whom married
July 16, 1963 Meredith	Harold E. Wilson New London	67	Retired	Orford	Edward Wilson Frances Spurr	Canada Canada	2nd	Randolph S. Merrill Meredith
	Abbie C. Kidder W. Newton, Mass.	66	At Home	Providence, R. I.	Allen D. Cady Ruth E. Anthony	R. I. R. I.	3rd	Minister
Aug. 27, 1963 New London	Howard J. Magnant Franklin, Vt.	24	Teacher	Franklin, Vt.	Ralph A. Magnant Ethel J. Merrill	Vt. N. H.	1st	Roland O. Blais New London
	Diane J. Prescott Elkins	23	Teacher	New London	Gerald C. Prescott Hattie I. Lull	N. H. N. H.	1st	Catholic Priest
Aug. 31, 1963 New London	Robert A. Hackmann Pittsfield, Mass.	22	Teacher	Denver, Colo.	Wm. K. Hackmann Mary R. Cayburry	Mo. Mass.	1st	Geo. E. Cary Haverhill, Mass.
	Mary J. Huse Swarthmore, Penna.	23	Teacher	Charlottesville, Va.	Herbert W. Huse Eunice Stanley	Mass. N. H.	1st	Minister
Sept. 1, 1963 Danbury	John L. Dayton, Jr. New London	19	None	New London	John L. Dayton Pauline H. Russell	N. H. N. H.	1st	David P. Hatch Danbury
	Ellonise J. Leonard New London	18	None	Dallas, Texas	Myrle Leonard Jewel A. Lappin	N. H. Mo.	1st	Minister
Oct. 19, 1963 Franklin	Frank H. Butler New London	67	Retired	Columbia, Me.	Ransom N. Butler Eliza A. Tracey	Me. Me.	2nd	David P. Hatch Danbury
	Marion G. Powers Franklin	66	Retired	Franklin	Lester L. Collins Mabel N. Greeley	N. H. N. H.	2nd	Minister
Oct. 19, 1963 Sunapee	Guy E. Cogswell, Jr. Sunapee	36	Recreation	Etna	Guy E. Cogswell Muriel Chase	N. H. N. H.	1st	Harold Worster Hopkinton
	Barbara Wheeler New London	38	Secretary	Elmira, N. Y. Lorna Nilsen N. Y.	4th	Minister

Marriages Registered in the Town of New London, N. H. for the Year Ending December 31, 1963 (Cont.)

Date and Place of Marriage	Name and Surname of Groom and Bride at time of marriage and residence	Age	Occupation of Groom and Bride	Place of Birth of Each	Names of Parents	Birthplace of Parents	1st, 2nd, etc. marriages	Name, residence and official station of Persons by whom married
Oct. 19, 1963 New London	James R. Hall New London Ellen T. Cordingley E. Sullivan	24	Army	Summit, N. J. Cambridge, Mass.	Harold E. Hall Virginia A. Badgeley Robt. F. Cordingley Lucile Whittemore	N. J. Ohio Mass. Mass.	1st	Clinton L. Morrill Concord Clergyman
Nov. 20, 1963 New London	Arlo G. Burns New London Norma J. Merrill New London	22	Painter	New London New London	Earl G. Burns Barbara L. Sargent John L. Merrill Ann M. Stoddard	N. H. N. H. N. H. Mass.	1st	Richard A. Bowser New London Baptist Clergyman
Dec. 26, 1963 New London	Paul R. Mollomo New London Sally D. Wickham New London	23	Student	Boston, Mass. New York, N. Y.	Dewey Mollomo Mary A. Cusick Vincent S. Wickham Dorothy Callan	Mass. Mass. Mass. Mass.	1st	Roland O. Blais New London Catholic Priest

Color in all instances, white. All towns and cities are in New Hampshire unless otherwise indicated.

I hereby certify that the above return is correct according to the best of my belief and knowledge.

WILLIAM F. KIDDER, Town Clerk.

— NOTES —

— NOTES —

Annual Reports

of the

NEW LONDON SCHOOL DISTRICT

For The Fiscal Year

JULY 1, 1962

to

JUNE 30, 1963

EXECUTIVE ORGANIZATION

New London School Board

CLARENCE W. GAY, Chairman	Term expires 1964
JUNE E. SPAULDING	Term Expires 1965
MARY B. FOLEY, Secretary	Term expires 1956

Supervisory Union #43 Officers

SALLY M. ELDREDGE, Chairman	Newport
BRUCE W. TUTEIN, Vice-Chairman	Croydon
MARY B. FOLEY, Secretary	New London
RICHARD C. DUNCAN, Treasurer	Newport

Officers of School District

Moderator	PAUL B. GAY
Clerk	JOHN HOWES
Treasurer	EVELYN O. KIERNAN
Auditor	JOHN L. BALLIN
Truant Officer	TYLER GRACE

Administration

Superintendent of Schools	GORDON B. FLINT
Teacher Consultant	ALPHONSE J. SOUCY
Secretary to Superintendent	INES FERRITER
Bookkeeper	MARGARET MAHONEY
School Nurse	DELLA C. SPILLER

SCHOOL WARRANT

THE STATE OF NEW HAMPSHIRE

To the Inhabitants of the School District in the Town of New London qualified to vote in District affairs:

You are hereby notified to meet at the Central School in said District on the ninth day of March, 1964, at 8 o'clock p.m., to act upon the following subjects:

Article 1. To choose a Moderator for the ensuing year.

Article 2. To choose a Clerk for the ensuing year.

Article 3. To choose a Member of the School Board for the ensuing three years.

Article 4. To choose a Treasurer for the ensuing year.

Article 5. To choose one or more Auditors and such other Officers and Agents as the voters may judge necessary.

Article 6. To hear the reports of Agents, Auditors, Committees or Officers chosen and pass any vote relating thereto.

Article 7. To see what sum of money the District will raise and appropriate for the support of schools, for the salaries of School District Officials and Agents, and for the payment of statutory obligations of the District, and to authorize the application against said appropriation of said sums as are estimated to be received from the state equalization fund, and other state sources, together with other income; the School Board to certify to the Selectmen the balance between the estimated revenue and the appropriation, which balance is to be raised by taxes by the Town.

Article 8. To transact any other business that may legally come before this meeting.

Given under our hands at said New London this 14th day of February, 1964.

CLARENCE GAY
JUNE E. SPAULDING
MARY B. FOLEY

New London School Board

A True Copy — Attest:

CLARENCE GAY
JUNE E. SPAULDING
MARY B. FOLEY

New London School Board

BUDGET OF THE SCHOOL DISTRICT OF NEW LONDON, N. H.

EXPENDITURES

ITEM	Actual Expenditures 1962-63	Adopted Budget 1963-64	Actual Expenditures July 1 to Dec. 31, 1963	School Board's and Budget Com.'s Budget 1964-65
Administration				
Salaries	\$ 425.00	\$ 425.00	\$ 425.00	\$ 425.00
Contracted Services	40.00	40.00	40.00	50.00
Other Expenses	149.87	440.35	150.00	450.00
Instruction				
Salaries	102,460.00	102,397.80	120,176.00	144,100.00
Textbooks	1,800.00	2,974.74	2,400.00	3,290.00
Library and Audio-visual Materials	1,275.00	1,794.27	1,250.00	2,425.00
Teaching Supplies	3,650.00	4,700.62	4,400.00	5,475.00
Contracted Services	465.00	538.60	700.00	790.00
Other Expenses	587.00	841.74	1,550.00	1,650.00
Health Services	2,495.00	2,464.04	2,695.00	2,495.00
Pupil Transportation	9,700.00	9,528.62	10,560.00	10,560.00
Operation of School Plant				
Salaries	7,696.00	8,402.50	10,076.00	11,700.00
Supplies	1,800.00	2,136.48	1,685.00	2,150.00
Heat	6,700.00	6,794.12	6,700.00	6,700.00
Utilities	3,560.00	4,077.80	4,060.00	4,060.00
Maintenance of School Plant	4,580.00	3,303.89	4,400.00	6,250.00

ITEM
SCHOOL BUDGET (Continued)

	Actual Expenditures 1962-63	Adopted Budget 1963-64	Actual Expenditures July 1 to Dec. 31, 1963	School Board's and Budget Com.'s Budget 1964-65
Fixed Charges				
Employee Retirement and F.I.C.A.	8,991.38	7,907.95	10,006.08	11,609.05
Insurance	6,088.00	8,318.86	4,046.00	4,238.00
School Lunch and Special Milk Program	1,000.00	3,572.54	1,000.00	1,000.00
Student-Body Activities	600.00	354.97	650.00	650.00
Capital Outlay				
Equipment	1,358.00	2,822.78	2,220.00	6,578.00
Debt Service				
Principal of Debt	30,000.00	30,000.00	30,000.00	30,000.00
Interest on Debt	16,998.00	17,028.00	16,058.00	15,088.00
Outgoing Transfer Accounts in State				
Supervisory Union Expenses	4,900.50	4,900.50	5,456.37	5,967.83
Tax for State-Wide Supervision	552.00	520.00	568.00	
Contingency Fund	2,000.00		2,000.00	2,000.00
	\$219,890.75	\$226,286.17	\$243,271.45	\$279,700.88
CURRENT YEAR EXPENDITURES OR SCHOOL APPROPRIATION				
	\$219,890.75	\$226,286.17	\$243,271.45	\$279,700.88
TOTAL EXPENDITURES OR SCHOOL APPROP.				

SCHOOL BUDGET (Continued)

RECEIPTS

ITEM	Actual Receipts 1962-63	Adopted Budget 1963-64	Actual Receipts July 1 to Dec. 31, 1963	School Board's and Budget Com.'s Budget 1964-65
*Balance (actual or estimated)	\$ 1,200.00	\$ 1,002.72	\$ 3,450.00	\$15,000.00
Tuition	28,334.00	32,643.17	32,885.00	58,455.00
Revenue from State Sources	10,900.00	11,750.00	11,750.00	9,500.00
Revenue from Federal Sources	629.00	2,334.68	560.00	799.00
Other Receipts	175.00	225.00	175.00	175.00
Total Receipts Other Than Property Taxes	\$ 41,238.00	\$ 47,955.57	\$ 48,820.00	\$ 83,929.00
District Assessment raised or to be raised by property taxes	\$178,652.75	\$180,692.75	\$194,451.45	\$195,771.88
TOTAL APPROP. VOTED BY SCHOOL DISTRICT	\$219,890.75	\$228,648.32	\$243,271.45	\$279,700.88

*Actual Cash Balance as of June 30, 1961 for Column 1; Current assets minus current liabilities as of June 30, 1962 for Column 2; June 30, 1963 for Column 4.

WILLIS V. AMES JOHN L. BALLIN
 WALTON W. CHADWICK GERALD PRESCOTT
 JUNE E. SPAULDING
 Jan. 29, 1964

DORIS H. PHILLIPS EDWIN B. HUBBARD
 RALPH E. MARSHALL BENJAMIN H. YERXA
 LAURENCE R. SPAULDING, Chairman
 Budget Committee

NEW LONDON SCHOOL BUDGET

1964 - 1965

(As recommended by the School Board)

ADMINISTRATION \$ 925.00

Salaries for Administration	\$ 425.00
Salaries of District Officers:	
School Board (3 @ \$100.)	\$300.00
School Treasurer	100.00
School Clerk	10.00
School Moderator	5.00
School Auditor	10.00
Contracted Services for Administration	50.00
Census	50.00
Other Expenses for Administration	450.00
Supplies	50.00
School Boards' Assoc.	30.00
Postage	35.00
Printing — Annual Report	300.00
Miscellaneous	35.00

INSTRUCTION 157,730.00

Salaries for Instruction	144,100.00
Instructional Staff — Present	
Staff (22 full-time and 2 part-time)	130,500.00
2 Additional Teachers	9,400.00
Special Help Allowance	1,500.00
Secretarial Assistants	2,700.00
Textbooks (\$7.00 x 470 students) (Spent to date — \$3,961.)	3,290.00
School Libraries and Audio-visual Materials	2,425.00
Library Books	700.00
N.D.E.A. Books	200.00
Maps, Charts, Globes	200.00

Magazines	325.00	
Film Rentals	175.00	
Supplies	125.00	
Audio-visual Materials	300.00	
Reference Books	400.00	
Teaching Supplies		5,475.00
General	800.00	
Paper	600.00	
Workbooks	650.00	
Tests	200.00	
Laboratory	400.00	
Shop	800.00	
Domestic Arts	350.00	
Auto Driving	175.00	
Remedial Reading	75.00	
Music	400.00	
Student Magazines	300.00	
Art	500.00	
Guidance Materials	125.00	
Miscellaneous	100.00	
Contracted Services for Instruction		790.00
Testing Services:		
Gr. 8 @ \$1.70 —	\$64.50	
Gr. 9 @ 1.00 —	55.00	
Gr. 10 @ .25 —	13.50	
Gr. 11 @ 1.10 —	72.00	205.00
Rinehart Handwriting System	350.00	
Educational TV (@ \$.50)	235.00	
Other Expenses for Instruction		1,650.00
Educational Conferences	275.00	
N.E.A.S.S.C. Dues	100.00	
Commencement Expenses	65.00	
Diplomas	150.00	
Summer School Allowance	900.00	
School Postage	60.00	
Assembly Programs	50.00	
Miscellaneous	50.00	

HEALTH SERVICES		2,495.00
Salaries for Health Services		2,000.00
Other Expenses for Health Services		495.00
Supplies and Expenses	50.00	
Medical Inspection	320.00	
Nurse's Travel and Expenses	100.00	
Miscellaneous	25.00	
PUPIL TRANSPORTATION		10,560.00
Contracted Services for Pupil		
Transportation		8,760.00
Special Transportation		1,800.00
Regular Athletic Trips	1,000.00	
Educational Trips	500.00	
Band Trips	300.00	
OPERATION OF PLANT		24,610.00
Salaries for Operation of Plant		11,700.00
(3 Full-Time)		
Supplies for Operation of Plant		2,150.00
(Spent \$2,136.)		
Flags	50.00	
Electric Bulbs and Tubes	175.00	
Paper Towels and Toilet Paper	400.00	
Soap	50.00	
Floor Wax	500.00	
Sweeping Compound	150.00	
Brushes and Mops	225.00	
Disinfectant	125.00	
Liquid Cleaner	150.00	
Truck	75.00	
Miscellaneous	250.00	
Heat for Buildings (\$6,794.12)		6,700.00
Utilities, except Heat, for Buildings		4,060.00
Electricity (\$3,315.47)	3,500.00	
Telephone (\$333.32)	350.00	
Gas: Boilers, Home Ec., Lab		
and Shop	210.00	

MAINTENANCE OF PLANT	6,250.00
----------------------	----------

Replacement of Equipment		1,200.00
Exchange Typewriters	600.00	
General Items	600.00	
Repairs to Equipment		600.00
Repairs to Buildings		4,250.00
General	1,700.00	
Painting — Old Building	500.00	
Gym Floors (refinish)	250.00	
Renovate old Commercial Room and old Lab for Classroom use	1,000.00	
New Chalkboard in 8 rooms in old building	1,000.00	

FIXED CHARGES	15,847.05
---------------	-----------

School District Contributions to Employee Retirement		11,609.05
State Employees' Retirement:		
Janitors and Secy. (4.9%)	690.25	
Teachers' Retirement (5.1%)	6,630.00	
F. I. C. A. —		
Teachers	3,480.00	
Nurse	72.50	
Janitors and Secretary	521.70	
Lunch Workers	214.60	
Insurance and Rent		4,238.00
Fire Ins. — Bldgs. & Equip.	2,990.00	
1. Orig. Bldg. \$155,000.		
2. New Bldg. 415,000.		
3. Contents 45,000		
Liability	186.00	
Workmen's Compensation	328.00	
Driver Training Car	117.00	
Treasurer's Bond	25.00	
Theft	10.00	
Truck	51.00	

Non-Ownership Liability	21.00	
Water Rent	250.00	
Sewer Tax	260.00	
SCHOOL LUNCH and SPECIAL MILK PROGRAM		1,000.00
District Monies	1,000.00	
STUDENT-BODY ACTIVITIES		650.00
Athletic: General	400.00	
Skiing	250.00	
CAPITAL OUTLAY		6,578.00
Equipment		6,578.00
N.D.E.A. — Science, Math, French	1,398.00	
Band Instruments	600.00	
Copying Machine — Office Shop	1,000.00	
2 Overhead Projectors	400.00	
Art Items	100.00	
Record Player — Commercial Dept.	60.00	
60 Desk and Chair Units	1,320.00	
40 Lockers	500.00	
Library (Locked Storage Space)	150.00	
Movie Projector	650.00	
Miscellaneous	200.00	
DEBT SERVICE FROM CURRENT MONIES		45,088.00
Principal of Debt		30,000.00
Elementary Building	5,000.00	
New Addition	25,000.00	
Interest on Debt		15,088.00
Elementary Building (2.4%)	876.00	
New Addition (3.4%)	14,212.00	

OUTGOING TRANSFER ACCOUNTS		5,967.83
Expenditures to Other School Districts, Public Academies, or Administrative Units in the State	5,967.83	
District Share of Supervisory Union Share	5,967.83	
MISCELLANEOUS ACCOUNTS		2,000.00
Contingency Fund	2,000.00	
		<hr/> \$279,700.88

ESTIMATED INCOME

Balance on hand July 1, 1964		\$15,000.00
Contingency Fund of 1963-64	\$ 2,000.00	
Excess Tuition (1963-64)	13,000.00	
REVENUE FROM STATE SOURCES		9,500.00
School Building Aid (30%)	9,000.00	
Elementary Building (\$5,000.)		
New Addition (\$25,000.)		
Driver Training	500.00	
REVENUE FROM FEDERAL SOURCES		799.00
National Defense Education Act	799.00	
Title III (Science, Math. and Languages)		
REFUNDS		175.00
Sale of Supplies	175.00	
AMOUNTS RECEIVED FROM OTHER SCHOOL DISTRICTS IN STATE		58,455.00
Tuition: High School 112 @ \$490.	54,880.00	
Elementary 13 @ \$275.	3,575.00	
		<hr/> \$83,929.00

COMPARISON OF BUDGETS

	1963-1964	1964-1965
Total Budget	\$243,271.45	\$279,700.88
Income	46,281.14	83,929.00
Local Tax Assessment	\$196,990.31	\$195,771.88

ANNUAL REPORT OF DISTRICT TREASURER

July 1, 1962 — June 30, 1963

Cash on hand July 1, 1962 (Treasurer's Bank Balance)		\$ 1,002.72
Received from Selectmen, Current Appropriation	\$180,692.75	
Received from State Sources	11,750.00	
Received from Federal Sources	2,334.68	
Received from Tuitions	32,643.17	
Received from All Other Sources	225.00	
Total Receipts		227,645.60
Total Amount Available for Fiscal Year		228,648.32
Less School Board Orders Paid		226,286.17
Balance on hand June 30, 1963 (Treasurer's Bank Balance)		\$ 2,362.15

EVELYN O. KIERNAN,
District Treasurer.

July 9, 1963

AUDITOR'S CERTIFICATE

This is to certify that I have examined the books, vouchers, bank statements and other financial records of the Treasurer of the School District of New London of which the above is a true summary for the fiscal year ending June 30, 1963, and find them correct in all respects.

JOHN L. BALLIN, Auditor.

July 10, 1963

REPORT OF THE NEW LONDON SCHOOL BUILDING FUND

July 1, 1962 — June 30, 1963

Cash on hand July 1, 1962	\$110,020.33
Received from Federal Sources	\$8,565.07
Received from All Other Sources	505.00

Total Receipts	9,070.07
-----------------------	-----------------

Total Amount Available for Fiscal Year	\$119,090.40
Less School Board Orders Paid	117,723.03

Balance on hand June 30, 1963	\$ 1,367.37
-------------------------------	-------------

EVELYN O. KIERNAN,
District Treasurer.

July 9, 1963

AUDITOR'S REPORT

This is to certify that I have examined the books, vouchers, bank statements and other financial records of the Treasurer of the School District of New London of which the above is a true summary for the fiscal year ending June 30, 1963, and find them correct in all respects.

JOHN L. BALLIN, Auditor.

July 10, 1963

STATEMENT OF BONDED INDEBTEDNESS

(As of January, 1964)

	Elementary School Bonds	New Building Addition
Date of Issue	July 15, 1954	June 1, 1961
Original Amount	\$84,000.00	\$493,000.00
Rate of Interest	2.40%	3.40%
Annual Maturity Date	January 15	June 1
Period of Issue	16 years	20 years
Interest Payable	July 15 and Jan. 15	June 1 and Dec. 1
Annual Principal	\$5,000 (1956-67) \$6,000 (1968-71)	\$25,000 (1961-1980) \$18,000 (1981)
Payable at	First National Bank of Newport	First National Bank of Boston
Amount Outstanding	\$44,000.00	\$443,000.00

FINANCIAL REPORT OF THE NEW LONDON SCHOOL DISTRICT

RECEIPTS

REVENUE FROM LOCAL SOURCES:

Received from Current Appropriation	\$180,692.75
Tuition received from patrons	769.65
Other receipts from local sources	225.00
	—————\$181,687.40

REVENUE FROM STATE SOURCES:

School Building Aid	11,250.00
Driver Education	500.00
	————— 11,750.00

REVENUE FROM FEDERAL SOURCES:

National Defense Education Act — Title III	189.53
Vocational Education	193.39

School Lunch and Special Milk Program	1,951.76	
		2,334.68
AMOUNTS RECEIVED FROM OTHER		
DISTRICTS IN STATE: Tuition		31,873.52
TOTAL NET RECEIPTS FROM ALL SOURCES		\$227,645.60
Cash on hand at beginning of year July 1, 1962		1,002.72
GRAND TOTAL NET RECEIPTS		\$228,648.32

PAYMENTS

ADMINISTRATION:

Salaries — District Officers	\$	425.00
Contracted Services		40.00
Other Expenses of District Officers		440.35

INSTRUCTION:

Salaries of Principal and Teachers	100,087.00
Salaries of Clerical Assistants	2,310.80
Textbooks	2,974.74
School Libraries and Audio-visual Materials	1,794.27
Teaching Supplies	4,700.62
Contracted Services for Instruction	538.60
Other Expenses for Instruction	841.74

HEALTH SERVICES:

Salaries for Health Services	2,000.00
Other Expenses for Health Services	464.04

PUPIL TRANSPORTATION:

Contracted Services for Pupil Trans.	8,260.00
Other Expenses for Pupil Transportation	1,268.62

OPERATION OF PLANT:

Salaries for Operation of Plant	8,402.50
---------------------------------	----------

Supplies for Operation of Plant, except Utilities	2,136.48
Heat for Buildings	6,794.12
Utilities, except Heat for Buildings	4,077.80
MAINTENANCE OF PLANT :	
Replacement of Equipment	1,364.25
Repairs to Equipment	493.55
Repairs to Buildings	1,324.50
Other Expenses for Maintenance of Plant	121.59
FIXED CHARGES :	
State Employees' Retirement System	352.78
Teachers' Retirement System	5,008.13
F. I. C. A. (Social Security)	2,547.04
Insurance	8,318.86
SCHOOL LUNCH and SPECIAL MILK PROGRAM :	
Federal Monies	1,951.76
District Monies	1,620.78
STUDENT-BODY ACTIVITIES :	
Expenditures and Transfers of Monies for the general support of separate Student-Body Activities Fund or Funds: Athletics	354.97
CAPITAL OUTLAY: Equipment	2,822.78
DEBT SERVICE FROM CURRENT MONIES :	
Principal of Debt	30,000.00
Interest on Debt	17,028.00
OUTGOING TRANSFER ACCOUNTS :	
District Share of Supervisory Union Exp.	4,900.50
Tax for State-Wide Supervision	520.00
Total Net Expenditures for All Purposes	\$226,286.17
Cash on hand at end of year June 30, 1963	2,362.15
GRAND TOTAL NET EXPENDITURES	\$228,648.32

NEW LONDON SCHOOL BUILDING ACCOUNT

July 1, 1962 — June 30, 1963

RECEIPTS

Balance on hand July 1, 1962		\$110,020.33
Received from N. D. E. A. — Title III	\$8,565.07	
Received for Scoreboard — Donations	505.00	
Total Receipts		9,070.07
GRAND TOTAL		\$119,090.40

EXPENDITURES

R. E. Bean Construction Co.		\$69,129.74
Site Development — Lawrence Rowe	80.25	
Architect's Fees (Balance) — A. T. Granger	6,977.29	
Equipment for Library and Office — W. D. O'Connor	3,992.00	
Science Equipment — Duff Mfg. Corp.	1,550.00	
Library Supplies — Gaylor Bros., Inc.	138.35	
Basketball Stops and Gymnasium Seating — Gledhill Bros.	7,076.00	
Folding Chairs, Chair Desks, Chair Caddies — Mt. Kilburn Paper Co.	4,919.90	
Language Lab, Intercom System, Public Ad- dress System, Fire Alarm System — Audio Engineering Co.	15,199.19	
Lockers — Lyons Metal Products Co.	839.00	
Chairs — Mainco School Supply Co.	327.25	
Desks and Chairs — Newport Business Equip.	312.20	
Stage Curtains — Capitol Theater Supply	2,716.00	
Electrical Work — Arthur Costigan	332.74	
Oven-Range Unit, Washer — New London Fuel Co.	598.13	
Scoreboard — Cardigan Sport Store	498.00	

Draperies — Deane Fuller	1,049.00
Snow Blower — Greenlands	287.55
Teachers' Room Furniture — Wayside Furn.	413.00
Fire Extinguishers — O. A. Ranta Associates	184.70
Wiring Scoreboards — E. E. Welch	33.83
Sewing Machines — Singer Sewing Mch. Co.	339.75
Shades — Brown Shade Shop	729.16
	<hr/>
Total Expenditures	\$117,723.03
	<hr/>
BALANCE AS OF JUNE 30, 1963	\$ 1,367.37

CAPITAL RESERVE FUNDS

As of June 30, 1963

Capital Reserve Funds held by Trustees as of July 1, 1962	\$2,379.38
Interest earned on Capital Reserve Funds	96.10
	<hr/>
Capital Reserve Funds held by Trustees as of June 30, 1963	\$2,475.48

REPORT OF THE SUPERINTENDENT OF SCHOOLS

To the School Board and Citizens of New London:

Enrollment

Our student population took a sizeable jump of 65 — broken down as follows:

Grades 1-6	164	Elementary Students
Grades 7-8	75	
Grades 9-12	213	
	—	288 Secondary Students
		452 Total

A major portion of this year's increase occurred at the high school level — with the enrollment jumping from 167 to 213 in Grades 9-12. With the closing of Andover High School, 35 students are coming here from Andover and an additional 9 from Wilmot.

We were able to accommodate these students by adding only one additional staff member.

Our 6-year secondary unit (Grades 7-12) has nearly 300 students (288). This makes it possible to run a much more efficient operation — both academically and financially.

Teachers' Salary Schedule

This is our first year of operating under a Teachers' Salary Schedule which was adopted in January, 1963, by the School Board. It appears to be working well from both the viewpoint of the teachers and the District. Only one staff member did not return this year.

The range for teachers with the Bachelor's Degree (4 years of training) is \$4,500 to \$6,750 over a period of ten years. Starting salary for those holding the Master's Degree is \$200 more than for the Bachelor's with a maximum of \$300 more.

Tuition Charge — Rental Fee

For the first time this year, the high school tuition charge includes a rental fee of \$20 in addition to the State Average figure of \$449 — making a total per-pupil charge of \$469.

The 1964-65 tuition rate of \$490 is made up of the State Average cost of \$467 and \$23 per pupil rental fee. The rental fee — which must be approved by the State Department of Education — is based on 2% of the capital cost of the high school facilities as permitted by RSA 194:27.

Evaluation for Accreditation

This has been an especially busy year for the staff as they prepare for the April visit of the Evaluation Committee set up by the New England Association of Secondary Schools and Colleges. We can only hope that their many extra hours of service may bring about a better understanding of their part in the over-all program of providing up-to-date high school education for the youth served by New London High School.

Respectfully submitted,

GORDON B. FLINT, Superintendent of Schools

REPORT OF TEACHER CONSULTANT

A PLANNED PROGRAM OF TESTING in general ability and achievement continues as an important process of evaluation at all elementary levels. This program includes (1) general ability testing at intervals of grades 1, 4, 6 and 8; (2) general achievement at all elementary levels, and (3) individual testing for gathering additional information when requested by teachers, principal, or parents. The real significance of the program, however, lies in the uses of these results which include:

1. An attempt to note significant pupil performance in achievement as related to general ability. A referral to other agencies is made when these results indicate the need for further diagnosis and follow-up.
2. A provision for noting pupil growth from grade to grade in the major areas of reading, language usage, spelling, arithmetic, and study skills.
3. A provision for analyzing pupil responses to note those items in need of further teaching or re-teaching. This is perhaps the most important classroom use of these results.

MATHEMATICS continues to receive major attention in the curriculum. Following a series of steps aimed at helping teachers become better acquainted with the newer approaches in this field, including a series of in-service training films, our program will be extended throughout all elementary grades. This should provide for more effective continuity.

A SUMMER SCHOOL PROGRAM for elementary grade children throughout the supervisory union was initiated during the past summer. The READING program of twenty 60-minute lessons for nearly 70 youngsters (by voluntary enrollment) from grades 1 to 6 was aimed at giving some attention to various reading skills, providing extra practice and encouragement in small class settings over a four-week period. It is hoped that in the future the summer school program will be expanded to include classes in mathematics.

A READING WORKSHOP FOR TEACHERS was offered during the summer through the extension service of Keene State College. This three-week session provided teachers with a review of new materials and techniques in the teaching of reading in the elementary school.

SAFETY EDUCATION through materials from the Child Safety Council continues with emphasis on accident prevention, particularly as a responsibility of the home. Through the cooperation of local law enforcement officers, Child Safety Manuals and other related materials are distributed to youngsters at appropriate grade levels, primarily for home use in developing a safety-conscious community. These materials are made available largely through contributions from many local professional and business establishments.

EDUCATIONAL TELEVISION is used as another aid to teaching in the field of natural sciences for grade 5, physical sciences in grade 6 (New London), in the study of New Hampshire, Grade 4, and in art for those telecasts deemed appropriate by the art instructor.

ADULT EDUCATION continues to be a successful and de-

sirable aspect of the total educational picture. Operating on a self-supporting basis under the Newport Adult Education Program, enrollment has come from many interested citizens in many surrounding districts. This year's course offerings included two classes in oil painting, one class in bookkeeping, and one in woodworking.

CHILD GUIDANCE SERVICES are available for assistance in the solution of pupil learning problems — particularly those stemming from emotional disturbances. The New Hampshire Child Guidance Clinic in Concord, the Claremont Child Guidance Clinic, and the Hitchcock Clinic in Hanover have all been sources of considerable help to us.

I wish to express grateful acknowledgement of the continued support, encouragement, and guidance of many people within the school system and throughout the community in the sharing of these varied services and responsibilities.

Respectfully submitted,

ALPHONSE J. SOUCY, Teacher Consultant

REPORT OF THE PRINCIPAL TO SUPERINTENDENT GORDON B. FLINT

Dear Mr. Flint:

I submit herewith my annual report as Principal of New London Central School.

Ever since school opened in September, the members of the staff of New London High School has been carrying on a self-evaluation of the school in preparation for an evaluation by a visiting committee composed of administrators, teachers, faculty members of colleges, and members of the N. H. State Department of Education. This evaluation is required of all

member schools of the New England Association of Colleges and Secondary Schools if the school wishes to maintain its accreditation by the Association.

The purpose of the evaluation is not only to study the present educational structure of the school, but to find ways to improve the entire program. The 1960 Edition of the Evaluative Criteria published by the National Study of Secondary School Evaluation is being used for this study.

The Evaluative Criteria includes a thorough study of the many areas of a secondary school. These are:

1. A statement of the school's philosophy and objectives
2. The characteristics of the youth and community to be served by the school
3. The program of studies
4. The student activity program
5. The instructional materials service — library and audio-visual
6. Guidance services
7. Health services
8. School plant
9. School staff and administration
10. Individual staff members
11. Statistical summary of evaluation
12. Graphic summary.

The self-evaluation is nearing completion and should be ready to be presented to the visiting committee by the middle of March. The visiting committee, composed of 12 to 15 members, will visit the school April 6, 7 and 8. At the end of their visitation an oral report will be given to the school, followed by a formal written report within a few weeks of the visitation.

The written report will contain the commendations and recommendations for the school. The recommendations will be used as a guide during the next two years to improve the program of the school. At the end of two years a re-evaluation of the school will be made to find out if the recommendations made by the Visiting Committee have been carried out successfully. The results of the re-evaluation will determine whether or not New London High School will maintain its accreditation by the New England Association of Colleges and Secondary Schools.

The teachers have spent many long hours this past year doing the self-evaluation, but they will be the first to admit that the time spent should make New London High School a better school.

Respectfully submitted,

R. J. LIVINGSTON, Principal

NEW LONDON CENTRAL SCHOOL

Enrollment as of January 1, 1964

Grade 1	28
" 2	33
" 3	31
" 4	22
" 5	20
" 6	30
" 7	38
" 8	37
" 9	55
" 10	54
" 11	60
" 12	44
	<hr/>
Total	452

TUITION PUPILS — JANUARY 1, 1964

High School

Andover School District	35
Bradford School District	3
Danbury School District	1
Newbury School District	21
Springfield School District	19
Sutton School District	26
Wilmot School District	15

Elementary

Springfield School District	8
-----------------------------	---

Tuition paid by Parents — 9

GRADUATES

Class of 1963

E. Jonathan Barselle	Joseph Bruce Hodges
Muriel Ruth Beals	Marilyn Alice Hurd
Dorna Louise Bewley	Ellouise Jewel Leonard
Dina Lynn Bischoff	Robert John Livingston
Harry W. Blunt IV	Richard Emery Messer
Terry Leon Brownell	Diane Sue Patten
George Joseph Cricenti	William Lee Pomeroy, Jr.
Philip Stanley Coonley	Kirk Simonson Ramsey
Robert William Croteau	Patricia Tracy Sawyer
Marshal Carol Derby	Johanna Louise Schroeder
Rosalind Ann Gessner	Donald K. Sieburg, Jr.
Audrey Fay Green	Carol Nellie Stowell
Katharine Ayer Hammond	Barbara Gail Tilley
David Pardy Harris	Wayne K. Wheeler, Jr.
Helen Elizabeth Woodman	

PERSONNEL OF NEW LONDON CENTRAL SCHOOL

NAME	Training Inst. and Degree or Certificate	Total Yrs. Teaching	Years in N. L. thru June, 1962
Livingston, Robert J. Principal	Univ. of Vermont, M.S.	32	19
Bailey, Floyd P. Industrial Arts and Driver Education	Keene State College, B.Ed.	11	11
Barlow, Kevin Biology & Gen. Sc.	Univ. of Mass. and Plymouth State College, B.S.	1	1
Barter, Linda H. (Mrs.) Home Economics	Univ. of Arizona, M.S.	2	2
Charpentier, Norman Social Studies	Plymouth State College, B.Ed.	2	2
Crowder, Bruce English	Keene State College, B.Ed.	1	1
Curtiss, Herwood Mathematics	Univ. of Maine and Keene State College, M.Ed.	16	16
Fisher, Alberta C. (Mrs.) Music	Univ. of Vermont, B.S.	28½	24
Forbes, David Mathematics	Plymouth State College, B.Ed.	1	1
Harris, Alice P. (Mrs.) French and Latin	Middlebury College, B.A.	15	10
Hill, Carl D. Physical Education	Boston Univ., M.Ed.	14	10
Marston, Charles* Social Studies	Univ. of N. H., B.A.	6½	6½
Freeman, William H.** Social Studies	Boston Univ., M.Ed.	½	½
Rayno, Jacqueline (Mrs.) English, Librarian	Keene State College, B.Ed.	14	2
Sanders, E. Waldo Social Studies and English	Univ. of N. H., B.A.	9	1

Stohrer, John F. English, Guidance	Plymouth State College, B.Ed.	9	5
Taylor, Maurice H. Science	Springfield College, B.S.	24	2
Welch, Ernest E. Commerce	Babson Institute, B.S.	5	4
Wyman, Ronald P. Art	Keene State College, B.Ed.	3	3
Pomeroy, Richard Grade 6	Keene State College, B.Ed.	2	2
Woodward, Lucy (Mrs.) Grade 5	Keene State Coll., 2-Yr. Cert.	12	8
Colburn, Helen (Mrs.) Grade 4	Plym. St. Coll., 2-Yr. Cert.	38	21
Knox, Beverly (Mrs.)† Grade 3	Univ. of Arizona, B.A.	2½	2½
Welch, Doris (Mrs.)‡ Grade 3	Lesley College, B.Ed.	2½	½
Lull, Jennie (Mrs.) Grade 2	Plym. St. Coll., 2-Yr. Cert.	26	24
McAllister, Grace Grade 1	Plymouth State College, B.Ed.	2	2

*Resigned as of November 27, 1963

**Started as of December 2, 1963

†Resigned as of November 15, 1963

‡Started as of November 18, 1963

Secretary to Principal

Pauline Dayton

Custodians

George Enman
Albert Sholes (part-time)
Norman Price

Cafeteria Workers

Lynda Gay, Manager
Mary Gay
Beulah Sholes
Helen Enman

REPORT OF SCHOOL NURSE

January, 1963 — January, 1964

- 555 School room contacts
- 125 Home contacts
 - 98 Physical examinations by Dr. John Ohler
 - 52 Physical examinations by Dr. Donald Clark
 - 63 Physical defects noted and recorded
- 309 Weighed, measured, and inspections of heads, skin, teeth, and for vaccination
- 517 Vision and hearings tests — 9 vision retests — 15 hearing retests
 - 67 Vision defects recorded and reported to parents
 - 19 Hearing loss recorded and reported to parents
 - 80 Exclusions for communicable diseases and other illnesses
 - 14 Measles reported
 - 4 Mumps reported
- 422 Conferences, includes 69 with students advised
 - 75 Referred to family physicians, dentists, and for eye examination
 - 15 Transported to homes, hospital, dentist, and for eye examination, from school
 - 52 First Aid treatments given
 - 80 Other treatments given

Parents were asked to have children entering Grade 1 in the fall physically examined by family doctor, and endeavor to obtain correction of any defects noted, before admittance to school.

School-Nurse Conferences attended in Concord, January 15, 1963; at Crotched Mt. Foundation in May; and School-Nurse section of Teachers Convention in Manchester, on October 25.

Respectfully submitted,

DELLA C. SPILLER, R. N.

— NOTES —

— NOTES —

New Hampshire State Library



3 4677 00343263 5

* * * * *

SCHOOL MEETING

MONDAY, MARCH 9, 1964

8:00 P.M.

SCHOOL AUDITORIUM

Voting for Elected Officers

: _____ :

TOWN MEETING

TUESDAY, MARCH 10, 1964

10:00 A.M.

WHIPPLE MEMORIAL HALL

Polls open 10:00 A.M. to 6:00 P.M.

* * * * *

MAR 23 64