

Hamp  
52.07  
56  
183

# FITZWILLIAM

New Hampshire



## ANNUAL REPORTS

# 1983

Incorporated in 1773

University of New Hampshire Library

## THE COVER

We are grateful to Maureen Morey for this pen sketch of one of the several granite block arch culverts or bridges that now stand as monuments along the abandoned Cheshire Branch of the Boston and Maine Railroad right of way.

The removal of the rails, the ties, and the dismantling of the bridges this past year brought to an end the era of passenger and freight service through the town.

Our Town History tells that the service started in May of 1848, and contributed greatly to the development of the town, probably reaching its peak in the early 1900s. To quote from the 1888 history, "The number of passengers leaving Fitzwilliam annually by this road is more than six thousand, while each year nearly five thousand enter it on tickets sold in other places. The road brings into town about two thousand tons of freight annually and carries away each year more than ten thousand tons." The five passenger trains each way daily regulated the flow of life in the community.

Some will remember waiting for the train  
at the old Railroad Station.  
Watching the engine come round the bend,  
puffing black smoke,  
hearing the engineer's whistle  
and the ringing of the bell.  
The train is on time  
and all is well.

1983, the end of the line.

# ANNUAL REPORTS

of the town of

# FITZWILLIAM

NEW HAMPSHIRE



for the year ending

DECEMBER 31, 1983



IN MEMORIAM



OF

*WALTER M. STONE*

October 16, 1889 - December 22, 1983

Selectman 1920 - 1955

## INDEX

Town Officers .....	5
Warrant for 1984 .....	8
Town Budget .....	12
Synopsis of Town Meeting 1983 .....	16
Selectmen's Report .....	20
Financial Report .....	22
Statement of Appropriations .....	26
Schedule of Town Property .....	28
Summary of Inventory Valuation .....	28
Auditors' Report .....	29
Tax Collector's Report .....	31
Unpaid Property Taxes 1983 .....	34
Unpaid Resident Taxes 1983 .....	37
Unredeemed Property Taxes .....	38
Report of Trust Funds .....	40
Detailed Statement of Expenditures .....	41
Fire Wards Report .....	52
Fire Department Calls .....	54
Annual Report of Elliott Institute .....	57
Police Report .....	58
Fire & Police Building Committee Report .....	60
Highway Agent Report .....	62
Town Hall Agent Report .....	63
Town History Committee Report .....	64
Librarian's Report .....	65
Library Treasurer's Report .....	66
Fitzwilliam Village Precinct Financial Report .....	67
Fitzwilliam District Nursing Association Report .....	68
Planning Board Report .....	71
Cemetery Commissioners' Report .....	71
Vital Statistics .....	72
Property Transfers .....	77
Resident Valuation .....	82
Non-Resident Valuation .....	123



TOWN OFFICERS

Thomas F. Parker  
Catherine Favreau  
Howard C. Holman

Term Expires 1984  
Term Expires 1985  
Term Expires 1986

SELECTMEN & ASSESSORS

MODERATOR

William N. Prigge

TOWN CLERK

Jane R. Wright

DEPUTY TOWN CLERK

Marjorie H. Ayers

TAX COLLECTOR

Jane R. Wright

TREASURER

Frances Hallett

HIGHWAY AGENT

James R. Dunham

POLICE CHIEF

Kurt F. Schimke

TOWN HALL AGENT

Robert W. Dunton

CIVIL DEFENSE DIRECTOR

Winston A. Wright

LIBRARIAN

Susan Massin

SCHOOL BOARD MEMBER

Winston A. Wright

REPRESENTATIVE

Jesse F. Davis

COMMISSIONERS PLANTE MEMORIAL PARK

Robert W. Dunton 1984

### TRUSTEES OF TRUST FUNDS

Walter E. Collins	Term Expires 1984
Lorraine Jarvis	Term Expires 1985
Phillip Walling	Term Expires 1986

### SUPERVISORS OF CHECKLISTS

Carl E. Baldwin	Term Expires 1984
Irene Holmes	Term Expires 1986
Marjorie H. Ayers	Term Expires 1988

### CEMETERY COMMISSIONERS

Edward Strobridge	Term Expires 1984
Carl E. Baldwin	Term Expires 1985
James Baldwin	Term Expires 1986

### TRUSTEES OF LIBRARY

Elizabeth T. Massin	Term Expires 1984
Julia Norcross	Term Expires 1985
Paula Baldwin	Term Expires 1986

### FIREWARDS

William N. Prigge	Term Expires 1984
Winston A. Wright	Term Expires 1985
Edwin O. Mattson, Jr.	Term Expires 1986

### ZONING BOARD OF ADJUSTMENT

Charles L.J. Noble, Chmn.

Daniel Bemis	Betty Myrick, Clerk
Barbara Crutchley (A)	Eric Thompson
Joseph Roche (A)	Walter DelDotto (A)

### PLANNING BOARD

Thomas McCulla	Resigned 1984
Robert Brown	Appointed 1984
H. David Holmes	Appointed 1984
John R. Damon	Term Expires 1984
Richard Ford	Term Expires 1985
Richard Rees	Term Expires 1986
Katherine Metzger	Term Expires 1986

### RECREATION COMMISSION

Edwin O. Mattson, Jr.	Term Expires 1984
Daniel Leary, Chmn.	Term Expires 1985
Thomas McCulla	Term Expires 1985
Jerry Walz	Term Expires 1986
Susan Bemis	Term Expires 1986

### MUNICIPAL BUDGET COMMITTEE

H. David Holmes	Term Expires 1984
Maureen Brown	Term Expires 1984
Edward Saari	Term Expires 1985
Donald Crutchley	Term Expires 1985
Charles Kenison	Term Expires 1986
Michael Methe	Appointed



CONSERVATION COMMISSION

Robert Corrette, Chmn.

Richard Rees

VILLAGE PRECINCT

Richard Rees, Chmn.

Shirley Connelly, Treas.

William F. Connelly, Commissioner

Stanley Williams, Comm.

HISTORIC COMMISSION

Charles Massin, Chmn.

Andrea Ferguson, Clerk

Katherine Metzger

Mildred Davis

Catherine Favreau

TRUSTEES OF THE ELLIOT INSTITUTE

Jesse F. Davis

William N. Prigge

Richard J. Talbot

THE STATE OF NEW HAMPSHIRE

TOWN WARRANT 1984

To the inhabitants of the Town of Fitzwilliam, in the County of Cheshire, in said state, qualified to vote in town affairs, you are hereby notified to meet at the Town Hall in said Fitzwilliam on Tuesday, the thirteenth day of March next at seven (7:00) o'clock in the afternoon to act on the following subjects:

ARTICLE 1. to bring in your votes for the election of one Selectman for three years, one Moderator for two years, one Supervisor of the Checklist for six years, one Fireward for three years, two members of the Budget Committee for three years, one member of the Budget Committee for one year, two members of the Planning Board for three years, one member of the Planning Board for one year, one Cemetery Commissioner for three years, one Trustee of Trust Funds for three years, one Trustee of the Library for three years, and three Commissioners of Plante Memorial Park for one year.

Polls will be open not later than 2:00 p.m. and close not earlier than 7:00 p.m., or at such later time as shall be authorized by vote of the town.

ARTICLE 2. to hear and act upon the reports of agents, committees and officers heretofore chosen.

ARTICLE 3. to see if the town will vote to appoint a committee to have charge of Memorial Day exercises, or take any action thereon.

ARTICLE 4. to see if the town will vote to authorize the Selectmen to borrow money in anticipation of taxes.

ARTICLE 5. to see if the town will vote to authorize the withdrawal from the Revenue Sharing Fund established under the provisions of the State and Local Assistance Act of 1972, and the Anti-recession Act of 1976, for use as set-offs against budgeted appropriations for the following priority purposes in the amounts indicated, or take any other action thereon:

<u>APPROPRIATION</u>	<u>AMOUNTS</u>
Highway Department	\$16,800.00
Police Department	\$ 5,000.00
Fire Department	\$ 5,000.00
TOTAL	<u>\$26,800.00</u>

ARTICLE 6. to see if the town will vote to raise and appropriate the sum of \$25,000 for the resurfacing of town roads (asphalt and grits), or take any action thereon.

ARTICLE 7. to see if the town will vote to raise and appropriate the sum of \$10,000 for the purpose of crushing gravel, or take any action thereon.

ARTICLE 8. to see if the town will vote to raise and appropriate the sum of \$1,600 to purchase two self-contained breathing apparatus units for the use of the Fire Department, or take any action thereon.

ARTICLE 9. to see if the town will vote to raise and appropriate the sum of \$1,000 to purchase protective equipment (clothing) for the use of the Fire Department, or take any action thereon.

ARTICLE 10. to see if the town will vote to raise and appropriate the sum of \$1,600 for the operation of the Meadowood County Area Fire Department, or take any action thereon.

ARTICLE 11. to see if the town will vote to raise and appropriate the sum of \$1,000 to fund the Home Health Care and Community Services and Meals on Wheels program to elderly shut-in citizens of Fitzwilliam as sponsored by the Cheshire Senior Services, or take any action thereon.

ARTICLE 12. to see if the town will vote to raise and appropriate the sum of \$1,326 for the support of the Monadnock Family Services, or take any action thereon.

ARTICLE 13. to see if the town will vote to raise and appropriate the sum of \$10,000 for the purpose of purchasing a suitable vehicle for the use of the Police Department, or take any action thereon.

ARTICLE 14. to see if the town will vote to raise and appropriate the sum of \$12,500 for the purpose of purchasing a 3/4 ton four-wheel drive pickup truck for the use of the Highway Department, or take any action thereon.

ARTICLE 15. to see if the town will vote to raise and appropriate the sum of \$1,350 for the purpose of building a new road in the Pine Grove Cemetery and repairing other roads at that location, or take any action thereon.

ARTICLE 16. to see if the town will vote to create a committee of five individuals to be appointed by the Selectmen for the purpose of studying and making recommendations for obtaining an athletic field or making improvements to the existing athletic field, said committee to report back to the annual meeting of the town in 1985, with any proposals for such improvements, and to raise and appropriate the sum of \$500 for the use of the committee in securing adequate plans for suggested improvements, or take any action thereon.

ARTICLE 17. to see if the town will vote to raise and appropriate the sum of \$5,000 to establish a capital reserve fund for the purpose of laying out a new town athletic field and/or improving the existing town athletic field, or take any action thereon.

ARTICLE 18. to see if the town will vote to raise and appropriate the sum of \$10,000 to design and construct a sewage system to service the town hall, the village fire-police station and the town library buildings, or take any action thereon.

ARTICLE 19. to see if the town will vote to withdraw from the Soil Overlay Map Capital Reserve Fund the sum of \$15,652 plus any accrued interest, said sum to be transferred to the general fund of the town for reimbursement to the general fund for payment of the expenses of the Soil Overlay Map paid out of the general fund by the town during 1983, or take any action thereon.

ARTICLE 20. to see if the town will vote to raise and appropriate the sum of \$15,091 for the publication of 1,000 copies of Volume II of the Fitzwilliam town history, such appropriation to be financed by the withdrawal of \$2,000 plus any accumulated interest from the town history capital reserve fund, and the balance to be paid out of the present year's revenues, or take any action thereon.

ARTICLE 21. to see if the town will vote to authorize the town history committee to contract, on behalf of the town, for the printing of Volume II of the Fitzwilliam town history, and to authorize the town history committee to arrange for the distribution of this publication when printed, or take any action thereon.

ARTICLE 22. to hear the report of the Budget Committee and pass any vote in relation thereto.

ARTICLE 23. to see if the town will vote to grant site plan review authority to the Planning Board in accordance with the provisions of R.S.A. 674:43 and 44 in order to maintain control over non-residential and multi-family (more than two [2] dwelling units) development. Upon passage of this article it shall be the duty of the Town Clerk to file with the Cheshire County Registry of Deeds a certificate showing that the Planning Board has been so authorized, giving the date of such authorization.

ARTICLE 24. to see if the town will vote to authorize the Board of Selectmen to trade, sell or otherwise dispose of any unusable vehicles or equipment of any of the departments of the town or take any action thereon.

ARTICLE 25. to see if the town will vote to authorize the Selectmen to sell tax deeded property, or take any action thereon.

ARTICLE 26. to see if the town will vote to authorize the selectmen to apply for, to accept and expend on behalf of the town or any department thereof, any and all grants or other funds for municipal purposes which may now or hereafter be forthcoming over and above the total appropriation voted by the town, or take any action thereon.

ARTICLE 27. (by petition) to see if the Town of Fitzwilliam shall call upon the Governor and Executive Council, its State Representative(s) and State Senator to promptly convene a Special Session of the Legislature for the sole purpose of preventing the imposition of huge cost increases in electric rates resulting from the Seabrook Nuclear Power Plant on its citizens, businesses, schools and agencies in the Town of Fitzwilliam, and to direct the Selectmen to promptly notify our above listed elected officials of the town's desire.

ARTICLE 28. to see if the town will vote to authorize the Selectmen to sell to Harold E. Plante for the sum of \$500 plus any expenses incurred by the town, a certain parcel of land known as the 5 acre Bowker lot located on the Richmond Road, said tract being a portion of the land given to the town by the heirs of Marshall P. Whitcomb by deeds recorded June 6, 1977, in Vol. 931, Pages 25, 29, 33, 37, 41 and 45 of the Cheshire County Registry of Deeds, or take any action thereon.

Given under our hands and seals this 20th day of February, in the year of our Lord nineteen hundred eighty-four.

SELECTMEN OF FITZWILLIAM

Thomas Parker  
Catherine Favreau  
Howard C. Holman

TOWN OF FITZWILLIAM, N.H.

BUDGET 1984

BUDGET COMMITTEE

PURPOSE OF APPROPRIATION	Actual	Actual	Selectmen's	Budget	Recommended
	Appropriations 1983	Expenditures 1983	Budget 1984	1984	1984
<b>GENERAL GOVERNMENT</b>					
Town Officers Salary	\$ 12,000.	\$ 11,109.65	\$ 12,000.	\$ 12,000.	\$ 12,000.
Town Officers Expenses	17,500.	17,698.17	20,000.	20,000.	20,000.
Election & Registration	450.	365.31	1,200.	1,200.	1,200.
Cemeteries	6,100.	4,506.00	6,000.	6,000.	6,000.
Town Hall & Buildings	16,500.	11,850.00	16,500.	16,500.	16,500.
Reappraisal of Property	3,000.	2,930.00	3,000.	3,000.	3,000.
Planning & Zoning	1,000.	1,070.42	1,000.	1,000.	1,000.
Legal Expenses	10,000.	6,578.38	8,000.	8,000.	8,000.
Advertising & Regional Association	1,816.	1,816.00	1,816.	1,816.	1,816.
Contingency Fund	3,000.	-----	3,000.	3,000.	3,000.
<b>PUBLIC SAFETY</b>					
Police Department	68,928.	67,276.10	69,000.	69,000.	69,000.
Fire Department	18,855.	17,585.90	20,000.	20,000.	20,000.
Civil Defense	100.	-----	100.	100.	100.
Building Inspection	500.	-----	500.	500.	500.
Meadowood Fire Dept.	1,600.	1,600.00	1,600.	1,600.	1,600.
<b>HIGHWAYS, STREETS &amp; BRIDGES</b>					
General Highway Dept. Expenses	147,000.	143,046.65	150,000.	150,000.	150,000.
Town Road Aid	1,160.	1,160.00	-----	-----	-----
Street Lighting	7,500.	7,060.70	7,500.	7,500.	7,500.
Care of Trees	1,000.	-----	-----	-----	-----

<u>SANITATION</u>				
Solid Waste Disposal	32,000.	33,942.03	35,000	35,000
<u>HEALTH</u>				
Health Department (VNA)	5,170.	5,170.00	5,170.	5,170.
Animal Control	1,300.	954.00	1,300.	1,300.
Friendly Meals	1,000.	1,000.00	1,000.	1,000.
Monadnock Family & Mental Health	884.	884.00	1,326.	1,326.
<u>WELFARE</u>				
General Assistance	15,000.	7,364.99	10,000.	10,000.
Old Age Assistance	10,000.	4,858.08	5,000.	5,000.
<u>CULTURE &amp; RECREATION</u>				
Library	7,600.	7,600.00	8,000.	8,000.
Parks & Recreation	7,100.	6,904.00	8,250.	8,250.
Patriotic Purposes	600.	381.60	500.	500.
Parks & Precincts	500.	144.43	700.	700.
Grand Monadnock Arts Council	200.	200.00	-----	-----
<u>DEBT SERVICE</u>				
Principal of Long-Term Bonds & Notes	-----	-----	52,000.	52,000.
Interest Expense "	-----	-----	3,500.	3,500.
Interest Expense - Tax Anticipation Notes	25,000.	25,648.000	27,500.	27,500.
<u>CAPITAL OUTLAY</u>				
Police Cruiser	-----	-----	10,000.	10,000.
Gravel Acct.	-----	-----	10,000.	10,000.
PickUp Truck - 3/4 Ton	-----	-----	12,500.	12,500.
Road Oil & Stone	26,000.	25,158.00	25,000.	25,000.
Town History	-----	-----	15,091.	15,091.
Scott Paks	-----	-----	1,600.	1,600.
Protective Equip. 4-Fire Dept.	-----	-----	1,000.	1,000.
Comm. to Study Sports Field	-----	-----	500.	500.

**CAPITAL OUTLAY cont.**

Capital Reserve Fund for Sportsfield	-----				5,000.
Septic System - Town Bldgs	-----				10,000.
Cemetery Road	-----				1,350.
<b>MISCELLANEOUS</b>					
FICA, Retirement & Pension		\$ 14,000.		\$ 14,000.	
Contributions		35,000.		30,000.	
Insurance			34,986.29		30,000.
<b>TOTAL APPROPRIATIONS</b>		<b>\$638,764.</b>	<b>\$463,812.70</b>	<b>621,503.</b>	<b>621,503.</b>

**SOURCES OF REVENUE**

	Estimated Revenues 1983-84	Actual Revenues 1983-84	Selectmen's Budget 1984-85	Estimated Revenues 1984-85
<b>TAXES</b>				
Resident Taxes	\$ 9,000.	\$ 8,850.00	\$ 9,250.	\$ 9,250.
National Bank Stock Taxes	25.	24.00	25.	25.
Yield Taxes	3,000.	2,491.00	3,000.	3,000.
Interest & Penalties on Taxes	15,000.	18,299.00	15,000.	15,000.
<b>INTERGOVERNMENTAL REVENUES</b>				
Meals & Rooms Tax	15,000.			
Interest & Dividends Tax	15,000.			
Savings Bank Tax	7,500.			
Highway Subsidy	25,033.			
Town Road Aid	8,893.			
		13,193.		



SOURCES OF REVENUE cont.

INTERGOVERNMENTAL REVENUES cont.

Reimb. a/c State-Federal Forest					
Land	300.				344.
Hyway Block Grant		399.			37,939.
T.B.A. Refund		21,555.00			260.
State Revenue Sharing		73,308.00			75,789.
Business Profits Tax		12,175.00			
<u>LICENSES &amp; PERMITS</u>					
Motor Vehicle Permit Fees	56,000.	69,509.			69,000.
Dog Licenses	1,200.	1,294.			1,200.
Business Licenses, Permits & Filing Fees		581.			500.
Building Permits					300.
<u>CHARGES FOR SERVICES</u>					
Income from Departments	\$ 2,000.	\$ 6,099.		\$ 2,000.	\$ 2,000.
Rent of Town Property	50.	115.		100.	100.
Sale of Town History				4,500.	4,500.
<u>MISCELLANEOUS REVENUES</u>					
Interest on Deposits	12,000.	15,323.		12,000.	12,000.
Sale of Town Property	500.	318.		3,000.	3,000.
Trust Funds	3,000.			2,000.	2,000.
<u>OTHER FINANCING SOURCES</u>					
Withdrawal from Capital Reserve				3,815.	3,815.
Revenue Sharing Fund				26,688.	26,688.
Soil Map Fund				15,652.	15,652.
<b>TOTAL REVENUES &amp; CREDITS</b>	<b>\$</b>	<b>\$</b>	<b>\$</b>	<b>\$278,047.</b>	<b>\$278,047.</b>

FITZWILLIAM NEW HAMPSHIRE  
ANNUAL TOWN MEETING  
MARCH 8, 1983  
SYNOPSIS

The meeting opened at 2PM with voting starting immediately on Articles 1 & 2 by ballot. The results of voting on Articles 1 & 2 are as follows:

Article 1 -

Selectmen - Howard Holman - 3 year Term  
Treasurer - Frances Hallet - 3 Year Term  
Town Clerk - Jane R. Wright - 3 Year Term  
Tax Collector - Jane R. Wright - 3 Year Term  
Fireward - Edwin O. Mattson, Jr. - 3 Year Term  
Trustee of Library - Paula Baldwin - 3 Year Term  
Trustee of Trust Funds - Phillip Walling-3 Year Term  
Cemetery Commissioner - James Baldwin - 3 Year Term  
Budget Committee - Donald O. Crutchley- 3 Year Term  
Charles Kenison - 3 Year Term  
Planning Board - Katie Metzger - 3 Year Term  
Richard Rees - 3 Year Term  
Commissioner Plante Park -Robert W. Dunton-1 Year Term

Article 2 - A. YES 160 NO 81  
B. YES 169 NO 66  
C. YES 152 NO 71  
D. YES 145 NO 68  
E. YES 162 NO 65  
F. YES 152 NO 66  
G. YES 154 NO 64  
H. YES 160 NO 62

The business meeting opened at 7 PM by Moderator, William Prigge. The flag salute was led by Donald O. Crutchley of VFW Post 102978. Prayer led by Warren May.

Article 3 - Voted to accept the reports of agents, committees and officers heretofore chosen.

Article 4 - Voted to appoint a committee to have charge of Memorial Day, and the following were appointed by the Board of Selectmen: Catherine Favreau, Robert Corrette, Nancy Lively, John Wallace, and Eleanore Wentworth.

Article 5 - Voted to authorize the Selectmen to borrow money in anticipation of taxes.

Article 6 - Voted to authorize the withdrawal from the Revenue Sharing Fund established under the provisions of the State and Local Assistance Act of 1972, and the Anti-Recession Act of 1976, for use as set-offs against budget appropriations for the following priority purposes in the amounts indicated:

Highway Dept. \$15,000. Police Dept. \$5,000. Fire Dept. \$5,000.

Article 7 - Voted to raise and appropriate the sum of \$80,000 for the repair and reconstruction of the Jaffrey Road.

Article 8 - Voted to raise and appropriate the sum of \$26,000 for the re-surfacing of town road.

Article 9 - Voted to raise and appropriate the sum of \$10,000 for the purpose of crushing gravel.

Article 10 - Voted to raise and appropriate the sum of \$2,500 for the purpose of repairs to the Town Hall.

Article 11 - Voted to raise and appropriate the sum of \$30,000 for the purpose of a vehicle and the necessary pump, tank and other equipment for a fire department tanker.

Article 12 - Voted to raise and appropriate the sum of \$1,600 to purchase two self-contained breathing apparatus units for the use of the fire department.

Article 13 - Voted to raise and appropriate the sum of \$1,000 to purchase protective equipment (clothing) for the use of the fire department

Article 14 - Voted to raise and appropriate the sum of \$1,500 to purchase radios for the use of the fire department.

Article 15 - Voted to raise and appropriate the sum of \$1,600 for the operation of the Meadowood County Area Fire Department.

Article 16 - Voted to raise and appropriate the sum of \$1,700 for the purchase of a radio for the use of the Police Dept.

Article 17 - Voted to create a committee of seven individuals to be appointed by the Selectmen for the purpose of studying the facility requirements for the Police Department and the Fire Department in the Village. Said Committee to report back to the Annual Meeting of the town in 1984 with any proposals for changes in such facilities. The committee of seven to include: Katie Metzger, Edward Saari, Ray Townsend, Brian Gill, Charles Kenison and Charles Massin.

Article 18 - Voted to raise and appropriate the sum of \$6,000 to resurface the tennis courts at the recreation area.

Article 19 - Voted to raise and appropriate the sum of \$2,600 for the purpose of constructing a building for housing of tools and equipment at the Pine Grove Cemetery.

Article 20 - Voted to raise and appropriate the sum of \$1,000 to fund the Home Health Care and Community Services and the Meals on Wheels program to elderly shut-in citizens of Fitzwilliam as sponsored by the Cheshire Senior Services.

Article 21 - Voted to raise and appropriate the sum of \$200 for the support of the Grand Monadnock Arts Council.

Article 22 - Voted to raise and appropriate the sum of \$884 for the support of the Monadnock Family Services.

Article 23 - the report of the Budget Committee was passed with a total budget figure of \$638,764.

Article 24 - Voted to adopt the provisions of Chapter 41:38 of the New Hampshire Revised Statutes Annotated allowing the Tax Collector to appoint a Deputy Collector.

Article 25 - Voted to rename the westerly section of the Matthews Road so that this section of the road from the Rhododendron Road to the Levi Martin residence shall be known as the Old Coach Road.

Article 26 - Voted to discontinue the highway formerly known as the West Road.

Article 27 - Voted to accept a gift from Michael Korjeff of approximately 75 feet of shore frontage at the south end of Laurel Lake provided that the necessary approval can be secured from the Planning Board and the Board of Adjustment.

Article 28 - Voted to authorize the Board of Selectmen to employ the Dept. of Revenue administration, or other qualified company or firm, to audit the accounts of the town for the fiscal year 1983.

Article 29 - Voted to authorize the Board of Selectmen to contract with any data processing firm or with the Department of Centralized Data Processing for computerized maintenance of its fiscal or other records.

Article 30 - This article was indefinitely postponed to institute the semi-annual collection of taxes starting with the 1984 tax year.

Article 31 - This article was amended to authorize the Board of Selectmen to tear down the building comprising the old depot fire station and to sell the land.

Article 32 - Voted to authorize the Board of Selectmen to convey a deed without covenants for any rights of occupancy for school house purposes that the School District #7 of the Town of Fitzwilliam may have in the property owned by P & B Realty Corp.

Article 33 - Voted to authorize the Selectmen to trade, sell or otherwise dispose of any unusable vehicles or equipment of any of the departments of the town.

Article 34 - Voted to authorize the Selectmen to sell tax deeded property at public auction or public sale.

Article 35 - Voted to authorize the Selectmen to apply for, to accept and expend on behalf of the town or any department thereof, any and all grants or other funds for municipal purposes which may now or hereafter be forthcoming over and above the total appropriation voted by the town.

Article 36 - Voted to go on record in support of immediate actions by the federal Government to control and reduce acid rain which is harmful to the environment and economy of Fitzwilliam and to the health and welfare of the people of New Hampshire.

The meeting adjourned at 10:22 PM. All elected officials were sworn in as by law prescribed.

Respectfully submitted,

JANE R. WRIGHT  
CLERK OF FITZWILLIAM

## SELECTMEN'S REPORT 1983

We would like to extend our thanks and appreciation to the many people who have donated their time and energy this past year to the operation of our town.

Once again, we have closed out the year in good financial shape. Town accounts have by and large remained within budgeted parameters with only one project running significantly over budget. Outstanding long term debt consists of one year notes which will be paid off during 1984, leaving the town debt free.

During 1983, the town experienced an increase in tax base of approximately \$1,000,000.00. This had a net positive effect on the tax rate, holding it down by about 2½%. The other bright point in the revenue picture has been the automobile tax which rose almost 25% over 1982 levels, from \$55,946.00 in 1982, to \$65,509.00 in 1983.

We have experienced changes in the manner in which revenues are received from the state. In the area of highways--Highway Subsidy I and II along with TRA funds have been combined into one highway block grant. There appears to be little or no change in the total funds we will receive. The state has also combined the Room and Meals Tax, Savings Bank Tax, Interest and Dividend Tax and Business Profits Tax payments into one State Revenue Sharing Block Grant. Here it appears that we can expect a small decrease in the total amount received. It is difficult to know exactly how much less, since we can only estimate what we would have received under the former system, perhaps in the area of 3%.

Several projects have been completed this year in the Town Hall. The first floor side walls have been insulated. The lower hallway, from entrance and stairwells were painted. The brook out back has been cleaned. During 1984, we intend to continue interior repainting and redecorating. In particular, we would repaint the restrooms, kitchen, and stage area. In the restrooms we plan to repair fixtures and install new floor coverings. We are also considering a new carpet in the hallway.

The Jaffrey Road project has been completed and the Board is very pleased with the finished product. Unfortunately, we ran into unexpected expenses resulting in a cost overrun. These expenses included the purchase and installation of underdrain to handle a water problem, the purchase and installation of a new culvert at the Route 12 end, and the extension of the large diameter culvert at Scott Pond. The state engineer, hadn't included these items in their estimate. This year we will pay off the notes on this project and will be looking forward to a new project in 1985. Our tentative thoughts are to do sections of the Royalston Road, however, the final decision will not be made until we have had more public input.

The Board took action this year to better regulate the traffic pattern around the Village Common. Many drivers were in the habit of trying to "beat the traffic" by racing around the back side of the Common. We have extended the Common effectively blocking off this traffic flow. It appears this has been highly successful in holding down speed in this area.

Following action at the 1983 town meeting, we have accepted on behalf of the town, a deed from the Korjeff family for a strip of land at the south end of Laurel Lake. Following transfer of the property, we established hours of operation, limited parking of vehicles in the area and limited use of this property to Fitzwilliam residents, property owners and guests. We have instructed the police department to enforce these rules. The results to date are excellent. More townspeople appear to have an opportunity to use the facility and complaints in the area are down. We will continue to monitor the situation and make changes as necessary. Our sincere thanks to the Korjeff family for their most generous gift to the town.

Respectfully submitted,

BOARD OF SELECTMEN

TOWN OF FITZWILLIAM  
FINANCIAL REPORT  
DECEMBER 31, 1983

RECEIPTS

CURRENT REVENUE:

From Local Taxes:

Property Taxes - Current Year 1983	\$ 872,935.	
Resident Taxes - Current Year 1983	8,850.	
National Bank Stock Taxes - 1983	24.	
Yield Taxes - Current Year 1983	2,491.	
Property Taxes & Yield Taxes-Previous Year	154,179.	
Resident Taxes - Previous Years	940.	
Land Use Change Tax-Current & Prior Years	2,147.	
Interest received on Delinquent Taxes	18,299.	
Penalties:Resident Taxes & Boat Taxes	381.	
Tax Sales Redeemed	61,889.	
Less: Cash with Tax Collector 12/31/83	(9,041.)	
Total Taxes Collected and Remitted		\$1,113,094.

Intergovernmental Revenues

Highway Subsidy	13,193.	
Railroad Tax	66.	
Reimb. a/c State-Federal Forest Land	339.	
Business Profits Tax	12,175.	
State Revenue Sharing	73,308.	
Highway Block Grant	21,555.	
Motor Vehicle Fees	3,976.	
Forest Fire Refund	74.	
Federal Grants - Revenue Sharing	18,425.	
Total Intergovernmental Revenues		143,111.

Licenses and Permits

Motor Vehicle Permit Fees	69,509.	
Dog Licenses	1,294.	
Business Licenses, Permits & Filing Fees	581.	
Total Licenses & Permits		71,384.

Charges for Services

Income from Departments	6,099.	
Rent of Town Property	115.	
Welfare Reimbursement	930.	
Total Charge For Services		7,144.

Miscellaneous Revenues

Interest on Deposits	15,323.	
Sale of Town Property	318.	
Workman's Compensation Dividend	5,755.	
Library FICA Refund	527.	
Total Miscellaneous Revenues		21,923.



<u>Other Financing Sources</u>		
Proceeds of Long Term Notes	\$ 52,000.	
Withdrawal from Capital Reserve	6,000.	
Total Other Financing Sources		\$ 58,000.

<u>Non-Revenue Receipts</u>		
Proceeds of Tax Anticipation Notes	510,375.	
Yield Tax Security Deposits	1,847.	
Total Non-Revenue Receipts		\$ 512,222.
Total Receipts from All Sources		1,926,878.
Cash on Hand January 1, 1983		163,609.
GRAND TOTAL		2,090,487.

PAYMENTS

GENERAL GOVERNMENT:

Town Officers' Salaries	11,110.	
Town Officers' Expenses	17,698.	
Election & Registration Expenses	365.	
General Government Buildings	10,043.	
Reappraisal of Property	2,930.	
Planning & Zoning	1,070.	
Legal Expenses	7,471.	
Advertising & Regional Association	1,816.	
Cemeteries	4,981.	
Total General Government Expenses		57,484.

Public Safety

Police Department	67,276.	
Fire Department	18,604.	
Total Public Safety Expenses		85,880.

Highway, Street, & Bridges

Town Maintenance	143,047.	
Tree Care	1,600.	
Oiling	25,158.	
Street Lighting	7,061.	
Total Highways & Bridges Expenses		176,866.

Sanitation

Solid Waste Disposal	33,992.	
Total Sanitation Expenses		33,992.

Health

Health Department	6,054.	
Animal Control	966.	
Total Health Expenses		7,020.

Welfare

General Assistance	7,365.	
Old Age Assistance	4,858.	
Friendly Meals	1,000.	
Total Welfare Expenses		13,223.

Culture and Recreation

Library	\$ 7,600.	
Parks and Recreation	7,528.	
Patriotic Purposes	382.	
Arts Council	200.	
Total Culture and Recreational Expenses		15,710.

Debt. Service:

Interest Expense-Tax Anticipation Notes	25,648.	
Total Debt Service Payments		25,648.

Capital Outlay

Building Repair	3,944.	
Tennis Court	2,017.	
Jaffrey Road	94,659.	
Tank Truck	30,017.	
Fire Equipment	1,857.	
Police Radio	1,723.	
Soil Maps	10,375.	
Cemetery Building	2,612.	
Total Capital Outlay		147,204.

Miscellaneous

FICA, Retirement & Pension Contrib.	12,964.	
Insurance	32,998.	
Total Miscellaneous Expenses		45,962.

Unclassified

Payments on Tax Anticipation Notes	510,375.	
Taxes Bought By Town	84,816.	
Discounts, Abatements & Refunds	8,032.	
Total Unclassified Expenses		603,223.

Payments to Other Governmental Divisions:

Payment to State a/c Dog License Fees	411.	
Taxes paid to County	99,457.	
Payments to School Districts	600,609.	
Total Payments to Other Governmental Divnsns.		700,477.
Total Payments for all Purposes		1,912,689.
Cash on Hand December 31, 1983		177,798.
GRAND TOTAL		2,090,487.

ASSETS

Cash:

All Funds in custody of Treasurer	177,798.	
Tax Collector	9,041.	
Total Cash		186,839.

Capital Reserve Funds

Town History	3,815.	
Fire Department	412.	
Soil Overlay Map	15,652.	
Total Capital Reserve Funds		19,879.

<u>Other Bills Due Town</u>		
Due from Library a/c FICA Taxes	687.	
USA a/c Revenue Sharing	6,557.	
Deferred Expenses	10,375.	
Total Accounts Due to the Town		17,619.
<u>Unredeemed Taxes</u>		
(a) Levy of 1982	56,567.	
(b) Levy of 1981	32,116.	
(c) Levy of 1980	662.	
(d) Previous Years	1,418.	
Total Unredeemed Taxes		90,763.
<u>Uncollected Taxes</u>		
(a) Levy of 1983	157,458.	
Total Uncollected Taxes		157,458.
<u>Total Assets</u>		
Fund Balance-December 31, 1982	54,591.	
Fund Balance-December 31, 1983	94,189.	
Change in Financial Condition	39,598.	
<u>Accounts owed by the Town</u>		
Bills outstanding	13,413.	
<u>Unexpended Balances of Special Appropriations</u>		
	13,401.	
Unexpended Revenue Sharing Funds	26,800.	
Pine Grove Cemetery	200.	
Yield Tax Deposits	1,778.	
School Districts	302,898.	
Total Accounts Owed by the Town		358,490.
Total Capital Reserve Funds		19,879.
Total Liabilities		378,369.
Fund Balance - Current Surplus		94,189.
GRAND TOTAL		472,558.

STATEMENT OF APPROPRIATIONS

<b>GENERAL GOVERNMENT</b>	
Town Officers Salary	\$ 12,000.00
Town Officers Expenses	17,500.00
Election & Registration Expenses	450.00
Cemeteries	6,100.00
General Government Buildings	16,500.00
Reappraisal of Property	3,000.00
Planning & Zoning	1,000.00
Legal Expenses	10,000.00
Advertising & Regional Association	1,816.00
Contingency Fund	3,000.00
<b>PUBLIC SAFETY</b>	
Police Department	68,929.00
Fire Department	18,855.00
Civil Defense	100.00
Building Inspection (New)	500.00
Meadowood Fire Dept.	1,600.00
<b>HIGHWAYS, STREETS &amp; BRIDGES</b>	
General Highway Department Expenses	147,000.00
Town Road Aid	1,160.00
Street Lighting	7,500.00
Care of Trees	1,000.00
<b>SANITATION</b>	
Solid Waste Disposal	32,000.00
<b>HEALTH</b>	
Health Department (VNA)	5,170.00
Animal Control (New)	1,300.00
Friendly Meals	1,000.00
Monadnock Family Services	884.00
<b>WELFARE</b>	
General Assistance	15,000.00
Old Age Assistance	10,000.00
<b>CULTURE &amp; RECREATION</b>	
Library	7,600.00
Parks & Recreation	7,100.00
Patriotic Purposes	600.00
Parks & Precincts	500.00
Grand Monadnock Arts Council	200.00
<b>DEBT SERVICE</b>	
Interest Expense-Tax Anticipation Notes	25,000.00
<b>CAPITAL OUTLAY</b>	
Jaffrey Road Project	80,000.00
Road Oil (Asphalt)	26,000.00
Police Dept.-Radio	1,700.00
Town Hall Repair	2,500.00
Tennis Courts-Resurface	6,000.00
Building Committee-Fire & Police	2,500.00
Protective Equipment-Fire Dept.	1,000.00
Fire Dept.-Radios	1,500.00
Fire dept.-Tank Truck	30,000.00
Fire Dept.-Air Pacs	1,600.00
Crushed Gravel	10,000.00

<b>CAPITAL OUTLAY CONTINUED</b>	
Cemetery Bldg. (Pine Grove)	2,600.00
<b>MISCELLANEOUS</b>	
FICA, Retirement & Pension Contributions	14,000.00
Insurance	35,000.00
<b>TOTAL APPROPRIATIONS</b>	<b>\$638,764.00</b>
<b>SOURCES OF REVENUE</b>	
<b>FROM LOCAL TAXES</b>	
Resident Taxes	9,250.00
National Bank Stock Taxes	25.00
Yield Taxes	3,000.00
Interest & Penalties on Taxes	15,000.00
<b>INTERGOVERNMENTAL REVENUES</b>	
Meals & Rooms Tax	15,000.00
Interest & Dividends Tax	15,000.00
Savings Bank Tax	7,500.00
Highway Subsidy	13,142.00
Railroad Tax	67.00
Highway Block Grant	21,555.00
Reimb.a/c State-Federal Forest Land	345.00
Workman's Comp.	4,700.00
Business Profit Tax	34,500.00
Haskell Fund	33.00
Boat Tax	300.00
Motor Vehicle Special Acct.	3,976.00
<b>LICENSES &amp; PERMITS</b>	
Motor Vehicle Permit Fees	56,000.00
Dog Licenses	1,200.00
Dog Fines & Reclaim	100.00
Marriage Licenses	200.00
<b>CHARGES FOR SERVICES</b>	
Rent of Town Property	50.00
<b>MISCELLANEOUS REVENUES</b>	
Interest on Deposits	12,000.00
Sale of Town Property	500.00
<b>OTHER FINANCIAL SOURCES</b>	
Proceeds of Bonds and Long-Term Notes	52,000.00
Withdrawals from Capital Reserve	6,000.00
Revenue Sharing Fund	25,000.00
Fund Balance	25,253.00
Trust Funds	3,000.00
<b>TOTAL REVENUE &amp; CREDITS</b>	<b>295,489.00</b>
<b>TAX RATE COMPUTATION</b>	
Total Town Appropriations	638,764.00
Total Revenues and Credits	279,075.00
Net Town Appropriations	359,689.00
Net School Tax Assessment	600,118.00
County Tax Assessment	99,457.00
Total of Town, School and County	1,059,264.00
DEDUCT Total Business Profits Tax Reimb.	46,979.00
ADD War Service Credits	10,400.00
ADD Overlay	14,786.00
Property Taxes to be Raised	1,037,471.00
<b>TAX RATE BREAKDOWN</b>	
Town	\$8.99
School Dist.	13.42
County	<u>2.32</u>
	\$24.73

SCHEDULE OF TOWN PROPERTY  
DECEMBER 31, 1983

DESCRIPTION	VALUE
Town Hall, Lands and Buildings	\$ 437,500.00
Furniture and Equipment	7,500.00
Libraries, Lands and Buildings	75,000.00
Furniture and Equipment	31,250.00
Police Department, Equipment	25,000.00
Fire Department, Lands and Buildings	87,500.00
Equipment	140,000.00
Highway Department, Lands and Buildings	80,000.00
Equipment	100,000.00
Materials and Supplies-Gasoline and Gravel	20,000.00
Parks, Commons and Playgrounds	42,500.00
Cemetery	17,500.00
Equipment	2,000.00
Village Fire Station	15,000.00
Dump Land	20,000.00
Tax Deeded Land	
ML0-L42 5.8A	950.00
ML2-L58 3A	200.00
M35-L23 .3A	1,500.00
ML6-L25 2A	500.00
TOTAL	<u>\$ 1,104,000.00</u>

SUMMARY INVENTORY OF VALUATION

Land	11,381,671.00
Land Under Current Use	944,750.00
Buildings	27,914,253.00
Public Utilities-Electric	1,927,050.00
Mobile Homes as personal Property (87)	232,600.00
Total Valuation Before Exemptions Allowed	42,400,324.00
Blind Exemptions (4)	56,400.00
Elderly Exemptions (44)	395,600.00
Total Exemptions Allowed	452,000.00
Net Valuation on Which Tax Rate is Computed	41,948,324.00
New England Power Company	485,050.00
Public Service Co. of N.H.	<u>1,442,000.00</u>
TOTAL	1,927,050.00

## AUDITORS REPORT

February 3, 1984

Board of Selectmen  
Fitzwilliam, New Hampshire

We have examined the financial statements of the various funds and account groups of the Town of Fitzwilliam, New Hampshire for the year ended December 31, 1983 and have issued our report thereon, dated January 20, 1984. As part of our examination, we reviewed and tested the town's system of internal accounting control to the extent we considered necessary to evaluate the system as required by generally accepted auditing standards. Under these standards, the purpose of such evaluation is to establish a basis for reliance thereon in determining the nature, timing, and extent of other such auditing procedures that are necessary for expressing an opinion on the financial statements.

The objective of internal accounting control is to provide reasonable, but not absolute, assurance as to the safeguarding of assets against loss from unauthorized use or disposition, and the reliability of financial records for preparing financial statements and maintaining accountability for assets. The concept of reasonable assurance recognizes that the cost of a system of internal accounting control should not exceed the benefits derived and also recognizes that the evaluation of these factors necessarily requires estimates and judgement by management.

There are inherent limitations that should be recognized in considering the potential effectiveness of any system of internal accounting control. In the performance of most control procedures errors can result from misunderstanding of instructions, mistakes of judgement, carelessness, or other personal factors. Control procedures whose effectiveness depends upon segregation of duties can be circumvented by collusion. Similarly, control procedures can be circumvented intentionally by management with respect to the estimates and judgements required in the preparation of financial statements. Further, projection of any evaluation of internal accounting control to future periods is subject to the risk that the procedures may become inadequate because of changes in condition and that the degree of compliance with the procedures may deteriorate.

Our study and evaluation of the town's system of internal accounting control for the year would not necessarily disclose all weaknesses in the system. Such study and evaluation did not disclose any material weaknesses. However, the recommendations on administration and operational matters not directly related to internal accounting control as listed below, were developed from our observation of the town's operations. They are not the result of a special study.

## FEDERAL INFORMATION RETURNS

As stated in our 1983 management letter, payments to unincorporated service providers in excess of \$600. must receive a Form 1099 Information Return with name, address, taxpayer identification number, and the total amount of remuneration. In addition, if the town anticipates making payments to a business in this category and does not have the business's tax identification number, it must withhold twenty percent of the payment.

We recommend that the town identify all unincorporated service providers and insure that it is in compliance with federal requirements.

## TAX COLLECTOR AND TOWN CLERK CHECKING ACCOUNTS

We again recommend that the Tax Collector and Town Clerk checking accounts be discontinued and that deposits be made directly to the General Fund. This will maximize the amount of investment income and should simplify accounting procedures for all town officials.

## TRUST FUND REPORTING

The Trustees of Trust Funds operate under the common trust approach to investments. Reporting for common trust funds requires the preparation of Form MS-9 which details the individual funds, and Form MS-10 which details the nature of the investment and reconciles total investments with total principal and income of the individual funds. As of January 20, 1984, Form MS-10 had not been prepared by the Trustees. We were able to reconcile the Trust Fund Report and investments with much difficulty. We believe the Trustees' duties would be considerably simplified if they adhered to state reporting requirements.

## CAPITAL IMPROVEMENTS PROGRAM

We noted that the budget for capital items experienced a significant increase in 1983 over 1982. We believe that the town should develop a long term plan for capital expenditures to smooth the impact of financing and undertaking such projects.

By its nature, a letter of this type is critical of town operations. We found many areas of sound business practices during our examination. We wish to thank town officials for their consideration and assistance during our fieldwork.

Sincerely,

CAREY, VACHON & GLUKAY



TOWN OF FITZWILLIAM  
Winston A. Wright, Tax Collector  
STATEMENT OF TAX WARRANTS  
For the Period January 1, 1983 to March 9, 1983

<u>DR</u>	<u>1983</u>	<u>LEVIES OF</u>		<u>Total</u>
		<u>1982</u>	<u>1981</u>	
Uncollected Taxes-Jan.1,'83				
Property Taxes	\$ ----	\$150,832.	\$---	\$150,832.
Resident Taxes	----	1,540.	170.	1,710.
Yield Taxes	----	1,425.	526.	1,951.
Total Uncollected Taxes-Jan. 1, '83		<u>\$153,797</u>	<u>\$696.</u>	<u>\$154,493.</u>
Taxes Committed by Selectmen:				
Resident Taxes	----	40.	---	40.
Yield Taxes	4,167.	-----	---	4,167.
Total Taxes Committed	<u>\$4,167.</u>	<u>\$ 40.</u>	<u>---</u>	<u>\$ 4,207.</u>
Prepaid Resident Taxes	30.	----	2.	32.
Interest & Penalties on Delinquent Taxes	----	<u>713.</u>	----	<u>713.</u>
<b>TOTAL</b>	<b>\$4,197.</b>	<b>\$154,550</b>	<b>\$698.</b>	<b>\$159,445</b>
<u>CR</u>				
Remittances to Treasurer During Period:				
Property Taxes	\$ ----	\$ 31,618.	\$ ---	\$ 31,618.
Resident Taxes	30.	370.	20.	420.
Yield Taxes	2,034.	1,425.	---	3,459.
Interest & Penalties on Delinquent Taxes	----	<u>713.</u>	<u>2.</u>	<u>715.</u>
Total Remittances to Treasurer	<u>\$2,064.</u>	<u>\$ 34,126</u>	<u>\$ 22.</u>	<u>\$ 36,212.</u>
Uncollected Taxes-March 9, '83:				
Property Taxes	\$----	\$119,214.	\$ ---	\$119,214.
Resident Taxes	----	1,210.	150.	1,360.
Yield Taxes	<u>2,133.</u>	----	<u>526.</u>	<u>2,659.</u>
Total Uncollected Taxes-March 9, '83	<u>\$2,133.</u>	<u>\$120,424.</u>	<u>\$676.</u>	<u>\$123,233</u>
<b>TOTAL</b>	<b>\$4,197.</b>	<b>\$154,550.</b>	<b>\$698.</b>	<b>\$159,445</b>

Respectfully submitted,

WINSTON A. WRIGHT  
TAX COLLECTOR

TOWN OF FITZWILLIAM  
Jane R. Wright, Tax Collector  
STATEMENT OF TAX WARRANTS  
For the Period of March 9, 1983 to December 31, 1983

	LEVIES OF	
	1983	1982
<u>DR</u>		
Uncollected Taxes-Mar. 9, '83		
Property Taxes	\$-----	\$119,214.
Resident Taxes	-----	1,210.
Total Uncollected Tax-Mar. 9, '83		\$120,424.
Taxes Comitted to Collector:		
Property Taxes	\$1,027,953.	\$119,214.
Resident Taxes	9,600.	1,210.
Land Use Change Taxes	2,147.	-----
Yield Taxes	5,479.	-----
Added Taxes		
Property Taxes	475.	-----
Resident Taxes	770.	50.
Overpayments		
a/c Property Taxes	1,280.	-----
a/c Resident Taxes	-----	10.
Interest Collected on		
Delinquent Property Taxes	134.	7,466.
Penalties Collected on		
Resident Taxes	22.	52.
<b>TOTAL</b>	<b>\$1,047,860.</b>	<b>\$128,002.</b>
 <u>CR</u>		
Remittances to Treasurer During Period:		
Property Taxes	\$ 872,935.	\$119,102.
Resident Taxes	8,850.	520.
Yield Taxes	2,491.	-----
Land Use Change Tax	2,147.	-----
Interest Collected During Year	134.	7,466.
Penalties on Resident Taxes	22.	52.
Abatements Made During Year		
Property Taxes	3,315.	112.
Resident Taxes	500.	750.
Yield Taxes	67.	-----
Uncollected Taxes-End of Fiscal Yar		
Property Taxes	153,488.	-----
Resident Taxes	990.	-----
Yield Taxes	2,921.	-----
<b>TOTAL</b>	<b>\$1,047,860.</b>	<b>\$ 128,002.</b>

SUMMARY OF TAX SALES ACCOUNTS  
Fiscal Year Ended December 31, 1983

-DR-

Tax Sales on Account of Levies Of:

	1982	1981	1980	Prior
Balance of Unredeemed Taxes- Beginning Fiscal Year	\$-----	\$55,561.	\$ 8,565.	\$1,419.
Taxes Sold to Town During- Current Fiscal Year	84,816.	-----	-----	-----
Interest Collected After Sale	<u>1,471.</u>	<u>4,451.</u>	<u>3,615.</u>	<u>218.</u>
TOTAL	\$86,287.	\$60,012	\$12,180.	\$1,637.

-CR-

Remittances to Treasurer During Year

Redemptions	\$28,022.	\$23,226.	\$ 7,750.	\$ 63.
Interest After Sale	1,471.	4,451.	3,615.	218.
Abatements During Year	227.	219.	153.	11.
Unredeemed Taxes-End of Fiscal Year	<u>56,567.</u>	<u>32,116.</u>	<u>662.</u>	<u>1,345.</u>
TOTAL	\$86,287.	\$60,012.	\$12,180.	\$1,637.

Respectfully submitted,

JANE R. WRIGHT  
TAX COLLECTOR

## UNPAID PROPERTY TAXES 1933

RESIDENTS

Aldsworth, John H. Estate	Bal.	\$ 86.00
Barnes, Lennox D. & Grace G.		647.00
Barnes, Nicholas A.		99.00
Blodgett, Lee B.	Bal.	327.00
Bottari, Paul A. & Nancy A.		941.00
Brackett, Donald H.		2,005.00
Briggs, Glenn A. & Joanne		862.00
Bullock, Benj. L. III & Frances B.		1,078.00
Burkhardt, Anne Helene		1,622.00
Buss, F. Howard & Jane M.		756.00
Buss, F. Howard & Jane M.		188.00
Bystrak, Carolyn		970.00
Chafe, Edward F. & Karen L.	Bal.	482.73
Chase, George Estate		352.00
Chase, Geo. W. & Robin V.		619.00
Chase, John H., Jr.		341.00
Collins, Robert		658.00
Corbin, Richard M.		756.00
Curtin, Mark A.	Bal.	669.00
Davis, David F. & Beverly A.		1,019.00
Decatur, Thomas & Lucille		1,452.00
Depew, Arthur	Bal.	891.00
Desjardins, Michael		813.00
Dick, Kenneth A. & Sharon G.		461.00
Dix, Brian E.		1,017.00
Duguay, Mary J.		89.00
Duguay, Mary J. & Lesley E. Duguay		817.00
Dunham, James R. & Sandra J.		323.00
Dunham, Frederick F. & Beverly A.		530.00
Farinoli, Altieri & Gertrude		142.00
Fichtel, Thomas W. & Dagmar		819.00
Fish, Norman M.		361.00
Gilman, Richard E.		645.00
Giard, Bertha		166.00
Goodnow, Richard A. & Rhonda J.		893.00
Goodnow, Roger C.		159.00
Grab, Michael E. & Lola-Gene B.		1,071.00
Gravel, Donald F. & Judith A.		338.00
Graves, Jon T. & Ruth B.		1,064.53
Gross, Marc L. & Jeannette Kuehn		743.00
Hagstrom, Carl J. III & Gail E.		1,499.00
Hart, Paul		652.00
Higgins, Nelson E. & Barbara		1,135.00
Hongisto, Walter & Modena		957.00
Keilig, Roger B.		3,910.00
Kent, Donald W., Jr. & Deborah T.	Bal.	53.00
Koehler, Ann M.		1,543.00
Lilback, Eino J. Estate		145.00
Lovelace, Richard & Debra Fernald		179.00
McCulla, Thomas S. & Beverly S.	Bal.	512.31
McElaney, Alfred & Beverly	Bal.	420.00

## Residents unpaid property tax continued

Martin, Francis & Marie E.	\$	598.00
Mattson, Edwin O., Jr. & Sandra E.		698.00
Meatley, Darryl		474.00
Meatley, Darryl		878.00
Meserve, L. Owen, Jr. & Sally D.		1,454.00
Meserve, Sally d.		145.00
Morin, Ida E.		548.00
Neely, Carol A.	Bal.	201.00
Noble, Susan M.		237.00
Noble, Susan M.		1,441.00
Pepperman, Arthur L. II & Bonnie R.		2,342.00
Rantilla, Thelma		1,497.00
Ridabock, Peter T.		1,672.00
Ridabock, Peter T. & Virginia H.		565.00
Robichaud, Robert C. & Constance A.		509.00
Sable, Charles E. & Kari L		375.00
Silverman, Terry A & Karen M. Gregory		1,086.00
Stevens, Darlene		140.00
Tommila, John W. & Lorraine J.		2,294.00
Tommila, John dba Tommila Bros.		146.00
Tucker, Steven		522.00
Walz, Ernest J. & Christine B.		1,624.00
Webber, C. Richard		901.00
Wheeler, Robert G.		231.00
Whipple, Henry W., Sr.		793.00
Whipple, Richard		37.00
Whitcomb, Alice L. Heirs		420.00
Willard, Robert R.		147.00

NON-RESIDENTS

Annis, Stephen W. & Anna M.		134.00
Arnold, John P. Trustee		1,805.00
Asselin, Robert J.		52.00
Bassett, Howard C. & Karen M.		328.00
Bateman, Richard C. & Phyllis V.		370.00
Bazley, Karen A. Trustee		145.00
Bourne, William		1,197.00
Bruce, Eleanor A.	Bal.	100.00
Bullock, Richard B.		780.00
Bush, Warren		176.00
Carlson, Raymond B. & Shirley G.		627.00
Carson, Glenn & Lois J.		433.00
Cartwright, James		108.00
Chase, Richard & Francis	Bal.	121.00
Clerk of the Corp.		616.00
Commercial Credit Corp.		100.00
Connelly, David E. & Vivien		216.00
Criscuolo, Vincent p. & Marilyn J.		78.00
Crouch, Lyle A. & Joan M.	Bal.	926.00
Debattiste, Frank & Ernest W. Hogan		2.00
Decatur, Crystal L.		704.00
Demirgian, Varohjan		140.00

Non-Residents unpaid property tax continued

Donovan, William J. & Hazel A.	\$	315.00
Favreau, Ethel E.		9.00
Fitzwilliam Building & Water Corp.		3,381.00
Gibbons, Edward P. & Diana M.		531.00
Grabinski, Stanley E.		183.00
Guerrette, Helen C.		347.00
Handy, Roy E., Jr. Shirley L.		30.00
H. Harvey, Inc.		691.00
Heald, Gary A.		187.00
Hurst, Jane E.		162.00
Kalinowski, Daniel		28.00
Koster, Peter J.		124.00
LaRochelle, Ardis		352.00
Lawrence, Keith E.		232.00
Lymberg, Sally C.		58.00
Lewis, Benjamin F.		207.00
McCarthy, William J., Jr & Charles		150.00
Matulich, Bruce Alan		114.00
Meatley, David	Bal.	357.00
Morrarty, Stanley & Florence		281.00
Norby, Steven A. & David J.		4,676.00
O'Neil, Paul E. & Maureen L.		498.00
Patch, Robert J. & Kathleen T.		231.00
Procki, David W.		167.00
Songer, Keith		85.00
Taylor, Stanley H. & Donna R.		188.00
Thompson, Peter		184.00
Wagner, Henry C. & Angeline C.		109.00
Ward, Robert S., Exec.		749.00
Ward, Robert S.		493.00
Whalen, Mary		1,193.00

CAMPS ON PELKEY

Heywood, Richard	125.00
Mossa, Richard	80.00
Sousa, Manuel	95.00
Woodruff, William	104.00

MOBILE HOMES ON PELKEY

Abare, Marcia	148.00
Hill, Rodney, Sr.	9.00
McGonagle, Robert & Irene	11.00

FACTORIES

Bazley, Karen A. DBA KAB Realty Trust	2,296.00
Koehler, Ann M.	362.00
Tommila, John DBA Tommila Bros.	9,504.00

WOODBROOK

Beranger, Kevin	216.00
Crasco, Robert	216.00
Figelski, Walter G. & Betty A.	273.00
Foden, Stanley J. & Patricia E.	230.00
Hendrickson, Carl A. & Gweneth E.	247.00

WOODBROOK CONTINUED

Mandra, George & Norma	\$ 678.00
Morse, Donald R. & Elizabeth A.	216.00
Paquette, Rene j. & Mary J.	216.00
Rankin, Harry G.	469.00
Ryan, Dana & Norman J. Chase	236.00
Sammartino, Victor A.	216.00
Soly, Joseph & Patricia	216.00
Frank, Daniel Trustee	649.00
Frank, Daniel Trustee	1,082.00
" " "	866.00
" " "	866.00
Green, Raymond C. Trustee	10,144.00

SUPPLEMENTAL WARRANTS

Diamantopoulos, Deborah & Kerry & Edward Methe	244.00
--	--------

SUNSET VILLA

Patch, Howard & Patricia	239.00
Woodard, Virginia	168.00

## UNPAID 1983 RESIDENT TAX

John Blake	Paul Lively
Mary Blake	Michael Luopa
Paul Bottari	Patricia Luopa
Glenn Briggs	Francis Martin, Jr.
Joanne Briggs	Jeffrey Meattley
Winthrop Brown II	Diana Meattley
Maureen Brown	Ralph J. Niemela
William Casey	Grace Niemela
George W. Chase Sr.	Raymond Nye
Robin Chase	David K. Ogilvie
Eloise Clark	Maureen O'Neil
Elyne C. Colburn	Luther Otto IV
Virginia Crutchley	Daniel Pelkey
Pauline Fish	Leonard R. Pelkey, Jr.
Glenna Flanders	Lianne S. Raitto
Christopher Flood	John Rasmussen
Robert Florence, Jr.	Richard Raulston
Janice K. Fox	Robert Robichaud
Bertha Fiard	Constance Robichaud
Brian C. Gill	Dianna Robida
Valerie T. Gill	Douglas Robida
Richard E. Gilman	Terry Silverman
Leon I. Goodwin II	Daniel Sundquist
Michelle J. Goodwin	John Tarner
June Gramolini	Ann Tarner
Donald Gravel	Gary Taylor
Karen Gregory	Peter Thompson
Onnie Herk	Carol Tinker
Norma Herk	John Tommila
Maureen (Jack) Gove	Steven Tucker
Shari Jacobs	John Wallace
Ann W. Koehler	
Sybil Leary	
Reino Lilback	
Caroline Lilback	

UNREDEEMED 1980 PROPERTY TAXES

Jane Costello	\$ 19.95
Mary Duguay	16.99
Calvin Linkenhoker	47.05
Barry Martin	69.07
Vernon Sanders	111.77
Frank Whipple	261.96
Robert Wursche	<u>135.33</u>
Total	\$ 662.12

UNREDEEMED 1981 PROPERTY TAXES

Carolyn Bystrak	240.86
George & Robin Chase	264.50
Elsie Chase Estate	275.91
Robert Collins	412.63
Frederick & Bevely Durham	562.09
Richard Gilman	703.07
Marc Gross & Jeannette Kuehn	797.49
Rober Keilig	4,214.03
Eino Lilback Estate	377.24
L. Owen Meserve, Jr. & Sally D.	1,573.87
Sally D. Meserve	475.65
Roger & Harriet Quesnel	361.31
John Tommila dba Tommila Bros.	158.12
Steven Tucker	384.71
Frank Whipple	152.27
Bruce Barrett	180.20
Bruce Britton	116.57
Raymond Carlson	219.07
Varohjan Demirgian	169.56
Edward Gibbons	463.67
Ardis Larochele	812.11
C. Richard Webber	988.79
Tommila Bros.	9,618.79
Richard & Melody Bowers	79.13
Robert McGonagle	34.38
Raymond Green, Trustee	<u>8,480.38</u>
Total	\$32,116.40

These totals are taken as of December 31, 1983



UNREDEEMED 1982 PROPERTY TAXES

Nicholas Barnes	\$ 107.49
Paul & Nancy Bottari	935.14
J.P. Brown Estate	1,923.51
Anne H. Burkhardt	1,521.97
Carolyn Bystrak	963.89
George & Robin Chase	618.67
John H. Chase, Jr.	101.36
Robert Collins	656.40
Thomas & Lucille Decatur	1,437.85
Brian Dix	990.59
Jeanne Drugg	434.88
Frederick & Bevely Durham	531.03
Richard Gilman	644.23
Marc Gross & Jeannette Kuehn	752.15
Paul Hart	650.32
Roger Keilig	3,857.65
Theo. & Ann Koehler	1,184.67
Eino Lilback Estate	151.26
L. Owen Meserve, Jr. & Sally D.	1,435.51
Sally D. Meserve	151.26
Carol Neely	198.83
Susan Noble	727.05
Peter Ridabock	1,654.51
Peter & Virginia Ridabock	565.11
Terry Silverman & Karen Gregory	302.56
John & Sylvia Thompson	686.71
C. Richard Webber	896.71
John Tommila, dba Tommila Bros.	145.18
Frank Whipple	124.02
Alice Whitcomb Heris	422.70
Robert Wheeler	236.47
Margaret Bertrand	10.07
Raymond & Shirley Carlson	625.97
Bruce Britton	107.44
Varohjan Demirgian	146.39
Fitzwilliam Bldg. & Water Corp.	3,336.69
H. Harvey Inc.	689.27
Jane Hurst	168.30
William Lapan	169.52
Ardis Larochele	355.75
David Proko	150.21
Herman & Elaine Schieroth	208.47
Peter Thompson	190.21
Theo. & Ann Koehler	365.49
Tommila Bros.	9,364.29
Howard Patch	243.77
Robert McGonagle	19.80
Kevin Beranger	221.86
Robert Crasco	221.86
George Mandra	217.19
Edward Gibbons	98.95
Raymond Green, Trustee	9,994.80
Daniel Frank, Trustee	<u>4,377.80</u>
Total	\$56,567.28

REPORT OF THE TRUSTEES OF TRUST FUNDS  
Fiscal Year Ending December 31, 1983

Date of Creation	Name of Trust Fund	Purpose of Trust Fund	How Invested	P R I N C I P A L				I N C O M E			
				Balance Beginning Year	New Funds Created	Gains or (Losses)	Balance End Year	Income During Year	Expended During Year	Balance End Year	
08-11-47	Nahum Parker	Cemetery V-4-1	13.5 S ChsManBk	\$ 342.00			\$ 342.00	Int \$ 49.40 div 47.25			\$ 935.49
11-11-47	Mary Agnes Sanborn	" V-3-1	"	342.00			342.00	938.94 int 55.16 div 47.24			1,041.34
12-11-40	Julia B. Robbins	Spec. Cem. Tr.	Ches. Sav. Bank	1,500.00			1,500.00	958.05			1,148.77
07-17-61	Walter G. Perry	" "	"	3,000.00			3,000.00	190.72			1,867.08
08-11-68	Charles L. Haskell	Library & Prec.	\$1500 UnPacDeb	1,200.00			1,200.00	1,516.65			
"	"	Garden Club	72 S. Cal Ed	200.00			200.00				
"	"	Town Hall	Ches. Sav. Bank	1,000.00			1,000.00	516.48 div 324.70 int 93.27		333.20	601.25
08-05-30	Arno Streater	Scholarship Fd	Keene Sav. Bank	2,000.00			2,000.00	239.51		300.00	301.45
09-26-38	Charles L. Haskell	Nursing Assn.	"	1,000.00			1,000.00	3.84			191.68
12-18-69	Fitz. Fire Dept	Capital Reserve	Ches. Sav. Bank	3,000.00		*(2588.88)	411.12	2,949.52		3,411.12	0.81
04-16-69	Marguerite E. Davila	Library Trust	Keene Sav. Bank	10,000.00			10,000.00	15,503.93		2,394.58	17,673.51
12-28-79	Town of Fitzwilliam	Soil Overlay Map	Ches. Sav. Bank	11,000.00			11,000.00	3,291.94		1,359.97	4,651.91
1980	Fitz. Library trust (Leslie G. Phillips)	Library Trust	Putnam H.Y. Fund	2,698.26			2,698.26	454.27		704.77	1,159.04
	Simonde, Wilde, Colby (Julia A. Bartlett)			1,301.30			1,301.30	217.75		339.80	557.55
	Mt. Monadnock Assn. Ada Esdaille			1,020.00			1,020.00	171.08		266.38	437.46
04-27-37	Ada Esdaille	Library Trust	144 Am T&T Com	4,800.00			4,800.00	600.08 int 25.66		1,200.00	268.14
01-82	Alice C. Claveland	Library Memorial	Ches. Sav. Bank	10,000.00			10,000.00	1,201.92 div 842.40			562.50
01-83	John & Ellen Hayes	Cemetery Lot	Keene Sav. Bank	100.00			100.00	5.57			5.57
	Subtotals			54,403.56	100.00	(2,588.88)	51,914.68	29,402.80	9,170.07	7,169.32	31,403.55
	GRAND TOTALS			99,795.83	100.00	(2,588.88)	97,306.95	59,993.27	19,407.20	8,887.14	70,513.33

\* Paid to Town  
All cemetery funds are invested in Keene Savings Bank and Putnam High Yield Fund.

DETAILED EXPENDITURES - 1983

TOWN OFFICERS' SALARIES

Thomas Parker	\$	500.00	
Catherine Favreau		500.00	
Howard Holman		1,300.00	
Frances Hallett		500.00	
Winston Wright		1,000.00	
Jane Wright, Town Clerk		2,762.50	
Jane Wright, Tax Collector		4,547.15	\$ 11,109.65

TOWN OFFICERS' EXPENSES

Supplies

Wheeler & Clark		90.65	
Gardner Office Machines		321.92	
Keene Industrial Paper		58.80	
Equity Publishing Co.		215.00	
Branham Publishing Co.		22.95	
VerCom Inc.		81.94	
Homestead Press		39.60	
A.E. Martell Co.		266.28	
Monadnock Graphics		109.53	
Schwaab Inc.		25.00	
N.H. Municipal Assn.		36.00	1,267.67

Services

Marjorie Ayers		1,087.25	
Jane Wright		2,510.00	
Helen Lively		122.50	
Lorraine Jarvis		45.00	
Walter Collins		10.00	
Thomas Parker		60.00	
Catherine Favreau		60.00	
Howard Holman		60.00	
Frances Hallett		200.00	4,154.75

Printing

Rene Press		2,214.00	
Trojan Press		329.50	
Curry Copy Center		174.40	2,717.90

Notices

Keene Publishing Co.		112.55	
Keene Shopper News		31.50	144.05

Audit

Carey, Vachon & Clukay		3,687.00	3,687.00

TOWN OFFICERS' EXPENSES cont.Dues

N.H. Town & City Clerks' Assn.	\$	12.00	
N.H. Tax Collectors' Assn.		46.50	
N.H. Municipal Assn.		401.76	
Keene Chamber of Commerce		60.00	
Arts Council		20.00	
A. Crowell		24.00	
N. E. Assn. of Town & City Clerks'		10.00	
Jane Wright		12.74	
			\$ 587.00

Postage

U.S. Post Office		<u>1,380.29</u>	1,380.29
------------------	--	-----------------	----------

Equipment

Gardner Office Machines		<u>247.10</u>	247.10
-------------------------	--	---------------	--------

Other

Evelyn Hubal, Register of Deeds		273.10	
D. Reed Chaplin		2,074.30	
Treas., State of N.H.		93.51	
Treas., State of N.H., Appeals		592.64	
Kirschner Insurance		413.00	
Cheshire Co. Sv. Bank, Box Rent		24.00	
U.S. Post Office, Box Rent		17.00	
			<u>3,487.55</u>
			\$17,698.17

ELECTION

Marjorie Ayers		105.00	
Irene Holmes		105.00	
Carl Baldwin		30.00	
William Prigge		20.00	
Wallace Angier		15.00	
Emeline Angier		15.00	
Frances Yasvin		15.00	
Nancy Methe		15.00	
Keene Publishing Corp.		14.64	
Keene Shopper		20.70	
Brown & Saltmarsh		9.97	
			365.31

TOWN HALL

Bill's Oil Company		3,358.41	
Honeywell Protective service		1,515.90	
N.E. Tel. & Tel. Co.		503.34	
Public Service Co. of N.H.		1,195.59	
Fitzwilliam Water District		313.66	
Mark Sweeney		131.00	
Keene Industrial Paper		66.75	
Martin Nolan		220.00	
Tower Clock Co.		60.00	
David Raitto		15.00	

TOWN HALL EXPENSES cont.

William Ballard	\$	46.39	
Norma Dunton		96.06	
Andrea Florence		62.50	
Mark Dunton		10.50	
Robert Dunton, C/O Clock		100.00	
Robert Dunton, Town Hall Agent		845.00	
Suburban Propane		38.23	
Syds Paint Shop		80.00	
Holman Trucking, Removal of old Fire Sta.		1,385.00	
Rainbow North Painting		<u>2,165.00</u>	\$ 12,208.33

TOWN HALL SPECIALS

J.A. Jubb Co., Insulation		2,459.00	2,459.00
---------------------------	--	----------	----------

POLICE DEPARTMENTWages

Kurt Schimke		15,970.00	
Ricky Thibodeau		1,400.00	
Joseph Meagher		12,772.00	
Bruce Newton		10,632.00	
George Wattendorf		546.25	
Michael Grab		997.04	
Catherine Favreau		4,647.03	
Scott Ellis		2,212.10	
James Coppo		948.64	
Gene Cuomo		<u>988.01</u>	51,113.11

Cruiser Expense

Baileys' Auto Sales		149.15	
Keene Auto Body		30.00	
Tires Unlimited		606.42	
Troy Auto Parts		1,236.76	
Richard Holman		85.00	
Kustom Valley		25.00	
Lenny's Mobil		205.98	
Bob's Auto Parts		25.00	
Andy's Gas & Shop		6.00	
Goodyear Tire		92.62	
Treas., State of N.H.		49.75	
Agway Inc.		2,487.96	
Exxon U.S.A. Inc.		61.46	
S.W. N.H. Planning Comm.		<u>2,040.00</u>	7,101.10

Fuel

Bill's Oil Co., Inc.		<u>1,068.55</u>	1,068.55
----------------------	--	-----------------	----------

Utilities

New England Tel. & Tel. Co.		<u>2,860.23</u>	2,860.23
-----------------------------	--	-----------------	----------

POLICE DEPARTMENT cont.

Supplies & Services

Equity Publishing Co.	\$	336.55	
R & R Communications		125.00	
Alan Kendall's Offc Spec.		83.99	
Gardner Office Machines		198.65	
N.H. Bar Assn.		50.00	
International Police Chiefs' Assn.		316.43	
Keene Industrial Paper		29.34	
Richard Sherburne		364.93	
Bi-Value Sales Inc.		193.65	
Clark-Boardman Inc.		489.79	
Newshire Forms		122.69	
U.S. Post Office		116.85	
N.H. Police Assn.		10.00	
Yong-Min-Chi		50.00	
Athol Memorial Hosp.		28.60	
Central Equipment		43.85	
S.W.N.H. Mutual Aid		404.58	
F. Massin Ins.		4.00	
Morey's Uniforms		594.55	
Nick's Uniform's		185.00	
Quick Arms		253.07	
Kelly Guns		352.34	
Robert Rousseau		80.00	
Jaffrey District Court		28.62	
State Line Grocery		10.47	
Monadnock United Way		70.00	
Granite State Letter Service		173.90	
Curry Copy Center		35.90	
Monadnock Sv. Bank		38.40	
M.A.C.F.D.		28.75	
Paul Link		118.40	
Hudson Valley Ordinances		114.02	
M. Higgins		11.00	
Daniel's Village Barn		7.98	
Other		61.81	
		<u>61.81</u>	
	\$		<u>5,133.11</u>
	\$		<u>67,276.11</u>

ANIMAL CONTROL

Scott Ellis	594.76	
Mon. Reg. Humane Society	<u>370.70</u>	965.46

FIRE DEPARTMENT

Fuel

Bill's Oil Co.	2,540.77	
Penn. Hampshire Lub.	554.15	
Miriam-Graves	189.77	
Exxon Co.	136.14	
S.W. Reg. M.P.	<u>150.00</u>	3,570.83

FIRE DEPARTMENT CONT.Repairs

S.W. N.H. Fire Mut. Aid	\$ 1,235.53	
Troy Auto Parts	865.48	
S. & J Auto	47.67	
Deane Fire	145.88	
Sanel Auto Parts	310.17	
B-B Chain	56.00	
Jennison Co.	182.72	
D. Raitto	95.50	
Fairfield Motors	13.05	
Lepistos	227.90	
State Line Trucking	413.57	
P.B. & W.	18.40	
E. Mattson, Sr.	<u>200.00</u>	\$ 3,811.87

Equipment

Jaffrey Fire Protection	68.80	
Treas. State of N.H.	<u>302.12</u>	370.92
Deane Fire	<u>1,018.95</u>	1,018.95

Supplies

Ashuelot Safety Supply	238.34	
Roy's Market	26.96	
Keene Industrial Paper	67.33	
National Fire Protection	95.95	
Daniels' Village Barn	139.24	
Plastic Laminated	95.50	
Troy Family Rest.	<u>18.63</u>	681.95

Payrolls

Forest Fires	602.55	
Reg.	<u>4,450.00</u>	5,052.55

Training

Kennedy	15.00	
Mattson	22.74	
Holmes	25.86	
Prigge	19.74	
Raitto	19.74	
Tardiff	19.74	
Wright	<u>19.74</u>	142.56
Red Cross	25.50	
Meadowood	<u>195.00</u>	220.50

Other

Fire House	14.25	
Fire Chief	<u>17.00</u>	31.25

FIRE DEPARTMENT CONT.

Hydrant- Water Hole Appropriation	\$ (799.00)	\$ 799.00
State Line Trucking	<u>821.70</u>	821.70

Utilities

N.E. Tel. & Tel. Co.	377.46	
Public Service Co. of N.H.	<u>1,602.25</u>	<u>1,979.71</u>
		\$17,585.90

PLANNING BOARD

Betty Myrick, Expense	68.20	
Richard Rees, "	35.65	
U.S. Post Office	37.20	
Granite State Letter Service	14.20	
Keene Publishing Corp.	61.17	
N.H. Municipal Assn.	99.00	
Cheshire Co. Conservation Dist.	<u>755.00</u>	1,070.42

INSURANCE

Frank Massin Ins.	7,132.14	
Leonard Kirschner Ins.	6,019.00	
United Chambers Comp. Health	9,716.02	
N.H.M.A. Unemployment Comp.	771.13	
N.H.M.A. Workmen's Comp.	<u>11,348.00</u>	34,986.29

HEALTH

E. Vandenbeemt, Treas.	5,170.00	
Mon. Family & Mental Health	<u>884.00</u>	6,054.00

TRANSFER STATION

Town of Jaffrey	11,049.00	
Community Sanitation	18,079.46	
Public Service Co. of N.H.	920.05	
N.E. Tel. & Tel. Co.	246.52	
Treas., State of N.H.	35.00	
Robert Dunton	50.00	
Victor Dunham	66.50	
John Blake	245.00	
Edwin O. Mattson, Sr.	<u>3,300.50</u>	33,992.03

STREET LIGHTS

Public Service Co. of N.H.	<u>7,060.70</u>	7,060.70
----------------------------	-----------------	----------

LIBRARY

Elizabeth Massin, Treas.	<u>7,600.00</u>	7,600.00
--------------------------	-----------------	----------



## HIGHWAY DEPARTMENT

### Wages

David Stone	\$ 12,449.76	
Frank Angier	12,472.74	
James Dunham	15,945.10	
Alfred McElaney	11,523.16	
Oneil Fish	704.25	
Wayne Dunham	76.00	
William Casey	216.00	
Richard Smith	990.00	
	<hr/>	\$ 54,377.01

### Materials

International Salt Co.	14,019.19	
Arthur Whitcomb Inc.	3,756.22	
C.J. Marbardy	3,960.00	
Troy Mills	289.00	
Safety Roads Materials	2,161.00	
Armco Construction Products	2,440.11	
Lake Asphalt & Petroleum Co.	11,606.34	
	<hr/>	38,231.86

### Gas-Oil-Tires

Bills' Oil Co., Inc.	5,735.80	
Penn-Hampshire Lub.	1,595.37	
Cheshire Oil Co. Inc.	2,986.50	
S.W.N.H. Reg. Plann. Comm.	2,939.80	
Lenny's Mobil	4.00	
Pete's Tire Barns	2,487.08	
	<hr/>	15,748.55

### Repairs & Supplies

Spencer Bros. Inc.	2,641.74	
Bernardston Equipment Sales	6,253.84	
C-T Engineering	1,723.48	
Atlantic Plow	565.46	
Atlantic Broom	1,727.79	
B-B Chain	436.85	
Share Corp.	967.03	
E.W. Sleeper Inc.	899.38	
Bailey's Garage	21.00	
Keats Inc.	12.64	
John Grappone	40.46	
Bergevins' Truck	12.63	
Guyettes Sales	116.75	
H & B Raitto Const.	275.00	
Nick's Used Cars	250.00	
J. Harley Sales	157.00	
Decatur's Upholstry	25.00	
Targett/Williams	892.57	
Daniel's Village Barn	419.42	
Troy Auto Parts	502.57	
Sanels Inc.	390.01	
Miriam-Graves Inc.	326.24	
Fire Mutual Aid System	182.89	

HIGHWAY DEPARTMENT CONT.

P. B. & W. Inc.	\$	16.67	
Keene Industrial Paper		4.90	
Depot Store		3.04	
Washers Radiator		<u>27.00</u>	\$ 18,780.31

Equipment Hire

John Damon		3,833.50	
Holman Trucking		250.00	
Keene Tree Service		369.00	
C.B. Thomas Const.		1,492.38	
A. Whitcomb Inc.		6,626.25	
R.N. Johnson		<u>1,661.78</u>	14,232.91

Utilities

N.E. Tel. & Tel. Co.		378.33	
Public Service Co. of N.H.		<u>1,297.68</u>	<u>1,676.01</u>
			\$ 143,046.65

JAFFREY PROJECT

Wages

David Stone		494.52	
Frank Angier		494.52	
James Dunham		602.00	
Alfred McElaney		<u>467.55</u>	2,058.59

Material

Northeastern Culvert		1,872.59	
Felix Tommila		3,194.80	
C. J. Marbardy		355.50	
Lake Asphalt & Petroluem		<u>6,956.33</u>	12,379.22

Equipment Hire

Holman Trucking		45,680.00	
R.W. Paine		8,400.00	
Arthur Johnson, Jr.		2,908.00	
Harry Damon		4,260.00	
Arthur Whitcomb, Inc.		9,734.10	
Terrance Qualters		2,198.00	
Robert Phillipson		1,330.00	
R.H. Lucuis, Jr.		448.00	
Champs Light Construction		1,430.00	
Drugg Construction		300.00	
C.B. Thomas Construction		<u>3,533.26</u>	<u>80,230.36</u>
			\$ 94,659.17

OAA - APTD

Treas., State of N.H.		4,858.08	
-----------------------	--	----------	--

TOWN POORBoard & Care

Case #1	\$ 80.00	
Case #2	<u>6,862.00</u>	\$ 6,942.00

General Assistance

Case #1	12.54	
Case #2	23.43	
Case #3	49.74	
Case #4	96.91	
Case #5	46.37	
Case #6	<u>194.00</u>	7,364.99

FRIENDLY MEALS

	<u>1,000.00</u>	1,000.00
--	-----------------	----------

MEMORIAL DAY

Eagle Flag Co.	130.60	
Lillian Exel	56.00	
Mon. Regional Band	150.00	
Trojan Press	<u>45.00</u>	381.60

GRAND MONADNOCK ARTS COUNCIL

	<u>200.00</u>	200.00
--	---------------	--------

CEMETERYWages

James Baldwin	954.50	
Gideon Nadeau	375.00	
June Baldwin	230.26	
Shari Jacobs	121.38	
Ernest Dunham	71.75	
Allen Roby	141.75	
Donald Dunham	26.25	
Greg Mattson	42.00	
Paula Baldwin	127.75	
Albert Cote	466.00	
Jonathan Towlen	<u>590.76</u>	3,147.40

Supplies-Repair

Roy's Market	2.90	
Agway	294.26	
Holman Trucking	30.00	
M & M Machine	35.00	
Tuckers	354.55	
Village Barn	316.99	
Andy's Gas & Shop	15.80	
Hamshaw Lumber	89.45	
James Baldwin, Truck	250.00	
" " , Clerk	125.00	
Woodman Florist	270.00	
Fred Baldwin	<u>50.00</u>	
		<u>1,833.95</u>
		\$ 4,981.35

## RECREATION

### Winter

#### Wages

Linda Hansen	\$ 311.25	
Suzanne Leary	115.79	
Heidi Raitto	<u>143.41</u>	\$ 570.45

#### Dues & Supplies

U.S. Ski Assn.	243.00	
B.K.Y.S.L.	82.00	
Roy's Market	43.03	
U.S.S.A.	105.00	
Kathy Vittum	58.00	
Summers Back Country Sports	<u>66.00</u>	
		<u>597.03</u>
		\$ 1,167.43

### Summer

#### Wages

Susan Wilber	1,200.00	
Patrick Hanrahan	684.00	
Gail Cushing	693.75	
Darren Maeck	736.87	
Eleanor Hoff	810.00	
Susan Bemis	69.24	
Mark Lord	38.05	
Donald Hardy	<u>72.02</u>	
		4,303.93

#### Supplies

Champion Products	467.09	
Daniels Village Barn	19.49	
F. Massin Ins.	105.00	
Susan Wilber	475.00	
Gene Cuomo	25.00	
Pro Shop	241.61	
Cheshire County Red Cross	36.85	
Emblem & Badge	145.51	
Daniel Leary	67.00	
Jerry Walz	<u>21.50</u>	
		<u>1,604.05</u>
		\$ 7,075.46

## DAMAGES & LEGAL

Lydia Ford, Dog Damage	45.00	
Arthur Olson, P.A.	196.50	
Richard Smith, Esq.	300.00	
GAAP&W, Attys	<u>6,929.59</u>	7,471.09

## ADVERTISING & REGIONAL

S.W. N.H. Reg. Plann. Comm., 1983 Dues	1,666.00	
Monadnock Regional Assn., 1983 Dues	<u>150.00</u>	1,816.00

## OILING SPECIAL

<u>Appropriation</u>	\$ 26,000.00	
A. Whitcomb, Inc. \$ 5,116.02		
Lake Asphalt & Petro. 20,042.18	<u>25,158.20</u>	\$ 841.80

REAPPRAISALS

<u>Appropriation</u>	3,000.00	
Edward F. Greene & Associates	<u>2,930.00</u>	20.00

SPECIAL ACCOUNTS

Police Dept., Radio-Approp.	1,700.00	
Motorola	1,664.00	
Dunbar	58.54	
	<u>1,722.54</u>	(22.54)

<u>Town Hall Repair</u> - Appropriation	2,500.00	
Insulation	<u>2,459.00</u>	41.00

<u>Tennis Courts</u> - Appropriation	6,000.00	
	<u>2,016.55</u>	3,983.45

<u>Building Committee</u> - Appropriation	2,500.00	
E. Roy	<u>1,485.00</u>	1,015.00

<u>Protective Equipment, Fire Dept, Approp.</u>	1,000.00	
Paxton Fire & Police	<u>956.95</u>	43.05

Fire Radios - Appropriation	1,500.00	Forward
Fire Air Pacs - Appropriation	1,600.00	
Deane Fire	<u>900.00</u>	700.00 Forward

Fire Tank Truck - Appropriation	30,000.00	
Truck Chasis	16,500	
Cheshire Oil	27.26	
Jennison Co.	256.74	
Kingsbury	1,733.04	
Ranger	11,500.00	
	30,017.04	(17.04)

<u>Cemetery Building</u> - Appropriation	2,600.00	
Baldwin	1,096.34	
Raitto	1,495.00	
Daniel's	19.40	
	<u>2,610.74</u>	(10.74)

STATE & COUNTY

Treas., State of N.H., Marriage Lic.	338.00	
" " " " , Dog Lic.	125.00	
Treas., County of Cheshire	<u>99,457.00</u>	99,920.00

PARKS & PRECINCTS

Public Service Co. of N.H.	69.43	
Raitto Electric	75.00	
Robert W. Dunton	<u>308.50</u>	452.93

SCHOOLS

Monadnock Regional School District		
Bal. 1982 - 1983	\$ 303,480.61	
Part 1983 - 1984	<u>297,128.10</u>	\$600,608.61

## FIREWARDS REPORT

### 1983 CALLS

The Fitzwilliam Fire Department responded to 139 calls in 1983, an increase of 7 over 1982. The calls included 4 structure fires, 5 vehicle fires, 8 brush fires, 3 smoke investigations, 4 chimney fires, 8 automatic fire alarms, 9 Mutual Aid calls and 98 rescue calls. Our most substantial fire of the year was at Tommila's Mill in September. As most of our citizens are aware, the 98 rescue calls were made at no cost to the town and no cost to the individuals involved.

### TRAINING

Various members of the department are continuing with certification or recertification under emergency medical technician programs or Red Cross programs. Many of the members are also pursuing various courses toward obtaining their fire-fighter I certificate from the State of New Hampshire. Aside from the courses taken by individual members on their own, the department also has monthly drills throughout the year.

### TANKER PROJECT

At the 1983 town meeting we requested \$30,000 to replace our tanker. This project was completed shortly after the beginning of 1984. In the spring of 1983 a 1978 Mack chassis was secured. A new tank was installed by Kingsbury Machine Tool Corporation. Unfortunately, due to problems with a pump manufacturer, the pump was not installed until the late fall of 1983. However, due to a tremendous output of volunteer labor during the Christmas season, the vehicle was put in final shape, painted, and put in service. The firewards are extremely pleased with the final result of this project, and are very appreciative of those members who participated in getting the truck on the road. We feel that the final result, as anticipated, gives the town a frontline over the road tanker for approximately one-third what it would have cost to purchase such a vehicle from a manufacturer.

### EQUIPMENT

As noted above, the department is extremely pleased with its new tanker. In addition to this units, our two first line pumpers, the 1978 Ford and the 1965 International continue to be in good to excellent condition. The rescue truck and forestry truck are in good condition, and the old tanker is available for service if necessary. The Village pumper/reel truck continues in service, however, it is in need of work, and the chassis, at age 30, will soon need replacing.

## 1984 WARRANT ARTICLES

Again this year, the firewards have asked for money to continue to update our protective equipment and breathing apparatus. We ask your support for these articles so that the members can be properly equipped.

### VILLAGE STATION

Last year we asked your support for the appointment of a committee and the appropriation of \$2,500 to review the status of the Village fire/police station. A committee was appointed and a tremendous number of hours were spent in reviewing various sites and facility needs for each department for the foreseeable future. Although the committee had hoped to come in with a final recommendation for the town's vote at the 1984 meeting, the size of the project and the time necessary to refine construction costs did not allow this to be the case. However, the firewards believe that the committee should continue its work, put the project presentation in final form and make a recommendation to the 1985 annual meeting of the town.

### MEADOWWOOD

As usual, the firewards wish to thank the Meadowood County Area Fire Department for its continued assistance and cooperation. We usually urge that the citizens of the town continue to support Meadowood both through the town appropriation that goes to the membership and individual contributions which go to the directors supporting fund to purchase capital improvements. This year, Meadowood will be going out to the public for Phase 3 of a six-phase project to update the entire drill yard and training center. We also urge whatever support you can give this capital improvement project.

Respectfully submitted,

Edwin O. Mattson, Chief  
William N. Prigge, Assistant Chief  
Winston A. Wright, Deputy Chief

FIREWARDS

CALLS FOR 1983 FITZWILLIAM FIRE DEPARTMENT

12/09/82 Car accident Rt. 119 East.  
 12/19/82 Rescue call Ronald Cox residence  
 12/20/82 Trailer truck accident Rt. 119 East  
 12/23/82 Car accident Rt. 119 West  
 12/24/82 Car Accident Rt. 119 West  
 12/27/82 Rescue call Robert Miner residence  
 12/30/82 Mutual aid call Rindge, New Hampshire  
 01/01/83 Mutual aid call Troy, New Hampshire  
 01/04/83 Rescue call Robida residence  
 01/08/83 Chimney fire at the Sunquist residence/East Lake Rd.  
 01/14/83 Car accident Fullam Hill Rd.  
 01/17/83 Rescue call Rev. Brown residence  
 01/17/83 Rescue call Farinoli residence  
 01/18/83 Rescue call Duplease residence  
 01/20/83 Rescue call David Davis residence  
 01/20/83 Car fire at the Bodwell residence/Fullam Hill Rd.  
 01/21/83 Rescue call Dodge residence  
 01/22/83 Mutual aid call Rindge, New Hampshire  
 01/22/83 Rescue call Haywood residence  
 02/01/83 Rescue call Melvin residence  
 02/02/83 Rescue call Mildred Davis residence  
 02/09/83 Rescue call Duplease residence  
 02/13/83 Rescue call Whipple residence  
 02/19/83 Rescue call Scaggs residence  
 02/24/83 Rescue call Sullivan residence  
 02/25/83 Rescue call Duplease residence  
 03/02/83 Rescue call Duplease residence  
 03/06/83 Rescue call Damon residence  
 03/06/83 Rescue call Gould residence  
 03/07/83 Rescue call Derby residence  
 03/15/83 Rescue call Ansart residence  
 03/21/83 Chimney fire at the Cranberry House  
 03/21/83 Rescue call Holman residence  
 03/26/83 Brush dump  
 03/30/83 Fire alarm at the Town Hall  
 04/02/83 Car accident Rt. 12 South  
 04/04/83 Wood stove problem at the Jacobs residence  
 04/05/83 Fire alarm at the Bishop residence  
 04/09/83 Rescue call Carter residence  
 04/16/83 Subject hit by car  
 04/19/83 Car accident foot of Depot Hill  
 04/20/83 Chimney fire at the Bray residence/Webber Lane  
 04/20/83 Mutual aid to Winchendon, Mass.  
 04/22/83 Rescue call Sullivan Residence  
 04/22/83 Mutual aid Troy, New Hampshire  
 04/23/83 Car accident Rt. 12 South  
 04/27/83 Smoke investigation, Rumrill residence/Old Dunton Rd.  
 05/02/83 Rescue call Norcross residence  
 05/05/83 Rescue call Duplease residence  
 05/06/83 Rescue call Underwood residence  
 05/13/83 Car accident Rt. 119 and Royalston Rd.  
 05/17/83 Rescue call Nolan residence  
 05/22/83 Rescue call Richmond Rd.



05/25/83 Fire alarm at the Mead residence/Upper Troy Rd.  
 05/27/83 Rescue call Duplease residence  
 06/05/83 Gas grille fire at the Hill Residence/Rt. 119  
 06/06/83 Rescue call Kenison residence  
 06/07/83 Rescue call Holman residence  
 06/11/83 Brush fire Knight residence on Fullam Hill Rd.  
 06/13/83 Brush fire Peterson residence on Royalston Rd.  
 06/15/83 Fire alarm at C.R. Bards on Rt. 12  
 06/16/83 Rescue call Duplease residence  
 06/20/83 Rescue call C.R. Bards  
 06/22/83 Car accident West Lake Rd.  
 06/23/83 Mutual aid Winchendon, Mass.  
 06/25/83 Rescue call Holman residence  
 06/25/83 Rescue call Depot Common  
 06/26/83 Rescue call Willard residence  
 06/29/83 Rescue call Popple residence  
 06/30/83 Car accident Rt. 12 South  
 07/01/83 Car accident Rt. 119 East  
 07/04/83 Car accident Rt. 119 West  
 07/11/83 Rescue call Hayward residence  
 07/14/83 Rescue call Duplease residence  
 07/18/83 Car accident Rt. 12 South  
 07/23/83 Fire alarm at C.R. Bards on Rt. 12  
 07/26/83 Brush fire Scott Pond  
 07/27/83 Mutual aid Winchendon, Mass.  
 07/28/83 Car accident foot of Depot Hill  
 07/29/83 Brush fire Walz residence/Rockwood Pond Rd.  
 07/29/83 Rescue call at Depot Store  
 07/30/83 Campfire at Spring House at State Park  
 08/04/83 Car accident Rt. 119 West  
 08/05/83 Rescue call Boyd residence  
 08/08/83 Rescue call Willard residence  
 08/11/83 Rescue call Duplease residence  
 08/12/83 Rescue call Shay residence  
 08/19/83 Rescue call Firmin residence  
 08/16/83 Rescue call East Lake Rd.  
 08/16/83 Rescue call Duplease residence  
 08/17/83 Rescue call Depot Store  
 08/23/83 Loader fire at Tommila Mill  
 08/23/83 Rescue call Duplease residence  
 08/26/83 Car fire Rt. 12 South  
 08/27/83 Rescue call Morin residence  
 09/01/83 Rescue call Grab residence  
 09/01/83 Rescue call Stones Mill  
 09/03/83 Rescue call Wheeler residence  
 09/04/83 Rescue call Rt. 12 South  
 09/08/83 Rescue call Duplease residence  
 09/10/83 Rescue call Miner residence  
 09/11/83 Rescue call School St., Troy, New Hampshire  
 09/15/83 Rescue call White residence  
 09/15/83 Rescue call Decateur residence  
 09/23/83 Rescue call Duplease residence  
 09/23/83 Structure fire at Tommila Bros. Inc.  
 09/24/83 Rescue call State Line Campgrounds  
 09/26/83 Rescue call Fitzgerald residence  
 09/29/83 Mutual aid Winchendon, Mass.

09/29/83 Subject hit by car Rt. 119 Village  
09/29/83 Rescue call Prigge residence  
09/29/83 Rescue call Schuman residence  
10/01/83 Rescue call Melvin residence  
10/04/83 Rescue call Pringle residence  
10/06/83 Rescue call Yantiss residence  
10/07/83 Car accident Rt. 119 West  
10/08/83 Rescue call Rt. 12 South  
10/08/83 Rescue call on Gap Mountain Rd.  
10/09/83 Rescue call Duplease residence  
10/10/83 Car accident Rt. 12 South  
10/12/83 Rescue call Patch residence  
10/18/83 rescue call Jaffrey Rd.  
10/21/83 Fire alarm at the Patton residence/Upper Troy Rd.  
10/21/83 Fire alarm at the Mead residence/Upper Troy Rd.  
10/29/83 Electrical problem/Robichaud residence/West Lake Rd.  
11/01/83 Car fire on Rt. 12 North  
11/04/83 House fire Pelkey residence Laurel Lake  
11/06/83 Cottage fire at Camp Woodbrook Rt. 12 South  
11/09/83 Fire alarm at the Russell residence/Gap Mountain Rd.  
11/10/83 Car accident on Rt. 119 West  
11/13/83 Mutual aid Richmond, New Hampshire  
11/14/83 Car fire at the Pelkey residence/Laurel Lake  
11/18/83 Rescue call Duplease residence  
11/18/83 Rescue call Fontaine residence  
11/19/83 Rescue call Shay residence  
11/21/83 Rescue call Keene Clinic  
11/22/83 Mutual aid Rindge, New Hampshire  
11/25/83 Rescue call Whitcomb residence

ANNUAL REPORT OF THE ELLIOT INSTITUTE OF FITZWILLIAM  
 STATEMENT OF RECEIPTS & DISBURSEMENTS  
 for the year ending December 31, 1983

FUNDS IN BANKS ON DECEMBER 31, 1982

Checking account	\$	378.58	
Savings account		322.47	
Certificate of Deposit		<u>1,7500.00</u>	
	\$		2,451.78

RECEIPT 1982

Dividends		1,455.94	
Interest		230.36	
Sold .26 sh ATT pfd		<u>17.45</u>	
			<u>1,703.75</u>
	\$		4,154.80

DISBURSEMENTS 1983

Westmoreland Town Band-July 3		100.00	
Keene American Legion Band-July 16 and August 6		550.00	
Temple Town Band-July 23		350.00	
Fort Devens Band Expenses-Aug 13		454.50	
Monadnock Regional High School Choir-Dec 12		150.00	
piano tuning for same		35.00	
State of NH filing fee		25.00	
Safe deposit box rent		<u>10.80</u>	
	\$		1,675.30

FUNDS IN BANKS ON DECEMBER 31, 1983

Checking Account		456.56	
Savings Account		272.94	
Certificate of Deposit		<u>1,750.00</u>	
	\$		2,479.50
			-----
	\$		4,154.80

SECURITIES AT MARKET VALUE ON DECEMBER 31, 1983

117*	Shs American Tel & Tel Common		\$ 7,605.00
81	Chemical Bank NY Trust		2,673.00
102	Bank Of Boston		4,437.00
16	Niagara Mohawk Power		256.00
30	Pacific Gas & Electric		450.00
45	Sears Roebuck		1,688.00
25	Texaco		944.00
	Chemical New York Trust Notes		<u>300.00</u>
		\$	18,353.00

\* 5 shs ATT pfd converted to 5 shs ATT common  
 on 9/20/83 for new total of 117 shares. -----

Respectfully submitted,  
 Richard J. Talbot,  
 Secretary-Treasurer

## POLICE DEPARTMENT REPORT FOR 1983

1983 was a year of contrast, in that we experienced a reduction in crime and demand, but were confronted with the most serious incident in many years.

In September, the Tommila Brothers Saw Mill burned necessitating a lengthy investigation. The Police Department contributed its resources to fire officials' investigation, which was both comprehensive and lengthy.

Then in October, an escaped prisoner was charged with the attempted murder of a Keene man. The crime took place in Fitzwilliam and it too required an exhaustive investigation with the help of the New Hampshire State Police.

I'm proud of our work in these and other cases. The ability of the officers and the capability of the department have enabled us to bring proper attention to an incident immediately rather than prolonging the attention it deserves. Lack of skilled and immediate attention results too often in unsolved crimes.

Last year I announced we would make investigations our #1 work priority after answering calls for service, and it has been very successful. Of our 104 cases for 1983, 83 were actual crimes, and we cleared 69%. 22% were felonies and 59% were misdemeanors. We received reports of 7 crimes against persons and cleared all 7. 55% of the reported felonies and 63% of the reported misdemeanors were cleared. Property crimes continue to be our main problem (49%) and of those, 27% were cleared.

Approximately 1,150 calls for service were received during the year. We traveled over 44,500 miles in department vehicles and made 2,889 property inspections in our continuing Crime Prevention Program.

Another year without a traffic fatality has gone by. As you know, alcohol is a major factor in fatal accidents. Increased public awareness must be significant in this statistic, and we're there to arrest those who are DWI inspite of our mutual concern. 12 such persons were arrested in 1983.

Of our 41 arrests, 46% were traffic related, 10% were felonies and 44% were misdemeanors. 17% involved juvenile or other matters. Each year more than 50% (54% in '83) of our arrests involve liquor or drugs at the time of arrest.

The alarm program has reduced the number of alarms we received by almost 50%! We tallied 43 for the year. The regulations have not proven prohibitive. In fact, a burglary was cleared because of a properly functioning alarm. We'll be finishing the permit function soon if you have not yet heard from us.

Article 27 of the last Town Meeting saw us restricting the use of the Town Beach at Laurel Lake to town persons only. Our actions have been upheld in District Court and we'll continue the efforts with the help of more official signs. Please do what you can to help us too.

We're seeking the replacement of our main police car this year. I previously sought to do this after 3 years, but was unable to curb its use to meet that goal due to patrol requirements of more than 4,000 miles per month. Your support of this warrant article is urged.

The people of Fitzwilliam help us make this a great place to live by your participation and cooperation. Our neighbor police agencies, the Cheshire County Sheriff's Department and the New Hampshire State Police all contribute to our work and we appreciate their efforts. Our sincere thanks and best wishes to you all for 1984.

Respectfully submitted,

KURT F. SCHIMKE  
Chief of Police

REGISTER OF OFFENSES KNOWN (PRIMARY) FOR 1983

Attempted murder	1
Aggravated felonious sexual assault	1
Assaults	4
Burglaries	12
Thefts	24
Vandalism	9
DWI	12
Other offenses (possession stolen property, forgery, indecent exposure, drugs, criminal trespass, disorderly conduct, bad checks, cruelty to animals, runaways, etc.)	28

## FIRE AND POLICE DEPARTMENT BUILDING COMMITTEE REPORT

At the 1983 Town Meeting, the Town called for a committee to study the problems of our Town Police Station and Village Fire Station and make a proposal to be presented at the 1984 Town Meeting. The following is a summary of the committee findings:

The Committee consisted of the following people: Katie Metzger, Charles Kenison, Ed Saari, Ray Townsend, Brian Gill, Kurt Schimke, Charles Massin and Tom Parker. We all regret the untimely death of Ray Townsend and his presence was missed by the committee.

The present police station facility was described as inadequate by Kurt Schimke. The steep stairs are inaccessible to the handicapped, also a possible liability to the town if someone fell down them. There is no privacy or area for confidential interviews or a separate evidence room or office for the Chief.

The present village fire station was described as inadequate by Charles Kenison because of limited space for a full size modern engine. Presently, the Eagle building can only fit a thirty year old truck with limited fire fighting capacity. Due to the growth of the areas in town that are more than five miles from the Depot Station, along with the historical significance of the village buildings, the committee recognized the need for locating two modern pieces of equipment in the village area.

Many possible solutions were discussed in depth. The committee explored the possibility of rebuilding the old Depot Train Station for a Police Department Building and adding onto the Eagle Building for capacity for two engines. In addition, the possibility of purchasing property on Route 12 next to the Clinic Building and constructing a fire barn was discussed. The committee also investigated several existing buildings in the village area for possible use as a fire barn.

Along with investigating existing buildings, the committee did research on buying land on Route 12, next to the Keene Clinic Building, and constructing a new fire barn. Finally, after much debate, the Eagle Building site was chosen as the ideal location for the Village Fire Station because of its close proximity to many volunteer firefighters. Also, the Eagle Building site is very convenient for the Police Department because it is so close to the Town Hall.

During July 1983, the committee spent \$1,800 of the \$2,500 allotted at Town Meeting to employ Charles Roy to assist the committee with drawings, renderings, and some specifications for a new building in the same location as the Eagle Building. The committee was in agreement with the Fire Department and Police Department on the ideal location of the present Eagle Building and that a new building in its place would be the most compromising proposal available. Since the present Eagle Building

needed so much work, it was suggested that it should be removed and replaced with a new building. Essentially, a Fire Department Garage could be located in the cellar area of this building, along with a ground floor Police Station that would greatly improve access to the facility. The proposed building would not be much more complex than building a large house and would be styled to be in keeping with the surrounding historical buildings. Mr. Roy's renderings show how the proposed building would look from the front and side, showing the Fire Department in the cellar.

In conclusion, this proposed building could be built for approximately \$160,000 with the town doing some of its own contracting work. This proposal would satisfy the needs of the town for the present and in the opinion of the committee, for at least 15 to 20 years.

Respectfully submitted,

Brian C. Gill, Secretary

THE COMMITTEE:

Edward Saari, Chairman  
Kurt Schimke  
William Prigge  
Charles Massin

Brian Gill  
Charles Kenison  
Katie Metzger  
Thomas Parker

PROPOSED NEW BUILDING ON EAGLE BUILDING SITE



Front Elevation

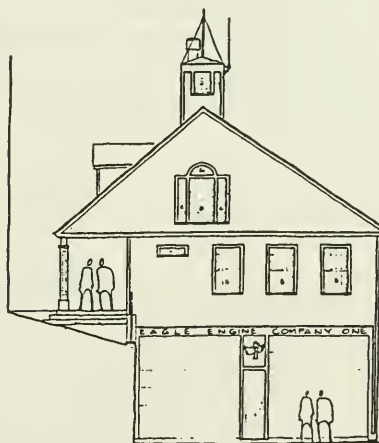

Side Elevation

## HIGHWAY AGENT REPORT 1983

We feel we have had a very productive year on town roads in this past year. The regular summer and winter work was done.

Roadside mowing was done throughout the town and we plan to continue in the coming year.

Ditching and gradall work was done on some roads where needed: Sections of Rhododendron Road, Richmond Road, Creamery Road, Raitto Road, Collins Pond Road, Webber Land, Fullam Hill Road, Upper Troy Road, Royalston Road, and Columbia Road.

Penetration was done on Tree Farm Road, Raitto Road, and sections of Royalston at R.R. Crossing Collins Pond Road.

Stone sealing was done on Royalston Road, Raitto Road, Tree Farm Road, Jaffrey Road, Fullam Hill Road, Howeville Road, Abel Road, Cross Road, Rhododendron Road and Richmond Road. We have penetrated 7/10 mile and sealed 5 miles in town this year.

### EQUIPMENT

### CONDITION

1 - 1981 Ford L-8000 Dump Truck	Good
1 - 1977 Ford Pickup F-250	Poor
1 - 1976 Ford F-750 Dump Truck	Fair-Poor
1 - 1976 J.D. Front End Loader	Good
1 - 1970 J.D. Road Grader	Good
1 - Highway Pickup Sander	Fair
2 - Highway V Box Sander Five Yard	Good
3 - Good Roads Snow Plows	Good
2 - Tenco Snow Plows	Good
1 - Road Sweeper	Good
1 - 10 - 12 tone Huber Roller	Good
1 - York Rake	Good
1 - Steam Cleaner	Good
2 - Jonsereds Chain Saws	Good

Respectfully submitted,

JAMES R. DUNHAM  
HIGHWAY AGENT



TOWN HALL AGENT'S REPORT 1983

	Opened Free	Open with Charge
Fitzwilliam PreSchool	139	
Fitzwilliam Square Dance (VFW)	10	
Town Meeting	1	
Historical Society	7	
Fitzwilliam District Nurses	6	
Emerson School	7	
Fitzwilliam Federated Church	1	
Recreation Committee	15	
Town Planning Board	14	
Fitzwilliam Fire Department	4	
Elliot Institute	1	
VFW Auxiliary	11	
V.F.W.	1	
History Committee	11	
Board of Adjustment	55	
St. Joseph Mission	1	
Community Christ Church		
[per order of the Board of Selectmen]		1 - \$45.00
Friends of Patch House Committee	1	
Library Sewing Circle	1	
TOTAL OPENINGS OR EVENTS	<u>237</u>	
TOTAL RECEIPTS		<u>\$45.00</u>

Respectfully submitted,

ROBERT W. DUNTON  
TOWN HALL AGENT

TOWN HISTORY  
COMMITTEE REPORT

It has been nearly 100 years since the last official Town History was printed. Over the years several committees have worked on this project. In 1982, the town voted to have the selectmen appoint a committee to again work on the update of a new Town History. Since then, the committee, with pencil and paper in hand, has searched dusty attics, dug in town records, pounded the pavements and spent countless hours in research gathering information.

The Phoenix Publishing Co. (who specialize in town histories) has given the committee help and assistance in the set-up and the writing of a town history.

We as a committee feel that a new Town History can be completed and published in 1985, that 1,000 copies of 250 pages each be printed and sold at \$15.00 per copy, the monies received to be returned back to the town.

In working with Phoenix Publishing Co., we feel that they can best meet our needs in the publication of this book. We, therefore, have placed an article in the Town Warrant for your consideration to see if the town will vote to raise and appropriate the sum of \$15,000., to be offset by the sum of \$3,800. now in a Town History Capital Reserve Fund, making the sum of only \$11,200 to be raised.

The committee would like to thank all those who have thus far helped with information, photographs and research material. Anyone else wishing to contribute with material or work with the committee, please contact the History Committee.

Respectfully,

ROBERT CORRETTE

## LIBRARIAN'S REPORT 1983

Library circulation in 1983 totaled 8,943 (up from the previous year). We acquired 330 new books and discarded 80. This brings the total number of volumes to 12,852.

Gifts in memory of Mary Gartner purchased 5 books and a final 2 books were added in memory of C. Boyd Allen. The family of Mamie Roche has established a memorial fund in her name which should purchase about 8 books a year. We are now purchasing all of our non-fiction and most of the fiction and juvenile books out of our trust funds.

The generous income provided us by the 1982 Alice Cleveland Fund (which purchased 104 new books in 1983) has allowed the Friends of the Fitzwilliam Library to aid us in some other (non-book) ways. This past summer the Friends paid for the painting of the main rooms of the library as well as the new shelving for the juvenile room. In addition, the Friends sponsored the August month of juvenile films, the puppet show during National Library Week, the Christmas musical tea and aided the librarian with the reorganizing of the juvenile and reference rooms. Thanks again to the Friends!

Unfortunately, the State Library has now discontinued all extension services due to budget cuts. This means no more bookmobile/van services. I made one last trip to Concord this past summer for a final selection and now we're on our own! We will try to fill any gaps in our collection with special requests to both the State Library and with inter-library loans from surrounding libraries. So if you don't see what you're looking for, please ask at the desk.

Other events held in 1983 included summertime story hour for the younger children and a dramatic play for the older ones. Throughout the academic year a story hour is also held for Fitzwilliam Preschool every other week. In addition, we celebrated Children's Library Week and National Library Week with special activities for the children.

We hosted several local artisan exhibits and would be interested in having more.

Volunteers who have been of help to me this year are Paula Baldwin (whom we welcomed on board this year as a Library Trustee) for her summer work with the older children as well as substitution, Judy Hancock for covering the books, substitution and overall assistance, Harriet Underwood for her magazine organization and Mary Thompson for book selection.

Respectfully submitted,

SUSAN M. MASSIN  
LIBRARIAN

REPORT OF LIBRARY TREASURER  
1983

Balance on Hand January 1, 1983 \$ 2,117.06

RECEIPTS 1983

Town Appropriation	\$7,600.00	
Trust Funds	2,272.12*	
Friends of the Library	370.68*	
Rent	30.00	
Fines	136.13	
Gifts	17.00*	
Reimbursement for Books	122.99*	
Memorial Books	57.37*	<u>10,606.29</u>
TOTAL RECEIPTS FOR 1983		\$12,723.35

DISBURSEMENTS FOR 1983

Salaries	5,127.58	
Books and Periodicals	2,606.86	
Library Supplies	39.52	
Building and Maintenance	300.27**	
Fuel	1,457.33	
Electricity	294.77	
Telephone	289.78	
Water	100.00	
Social Security	343.52	
Postage	52.29	
Miscellaneous	56.46	<u>10,668.38</u>

Balance On Hand December 31, 1983 \$ 2,054.97

Elizabeth T. Massin  
Treasurer

\* Receipts used for the purchase of books.

\*\* \$225.00 reimbursed from M. Davis Trust Fund.

FITZWILLIAM VILLAGE PRECINCT  
FINANCIAL REPORT 1983

Report Prepared 12/31/83

Balance On Hand -- Jan. 1, 1983 \$ 712.88

Receipts 1983

Haskell Fund	200.00
Interest (N.O.W.) Account	<u>33.08</u>
Total Receipts	233.08

Disbursements 1983

5-28 Daniel's Village Barn - Flag, Stain	63.93
7-15 Richard Rees - Services, Supplies, Labor	243.79
11-27 Richard Rees - Labor, Supplies	<u>75.00</u>
Total Disbursements	382.72

Total Receipts	945.96
Total Disbursements	<u>382.72</u>
Balance On Hand -- Jan. 1, 1984	\$ 563.24

Shirley H. Connelly  
Treasurer

FITZWILLIAM DISTRICT NURSING ASSOCIATION, INC.

Fitzwilliam, New Hampshire 03447

The Fitzwilliam District Nursing Association is a volunteer organization of Fitzwilliam townspeople interested in supporting nursing and health care in our community for residents of all ages, all income levels, all areas of the town. With funds voted for at town meeting we contract for the following services:

PROFESSIONAL SERVICES are contracted through the Monadnock Community Visiting Nurse Association whose office is on the Jaffrey-Peterborough town line. Call 532-8353 for information and help for any of the services listed.

VISITING NURSE: Mrs. Marie Talbott, R.N., is the visiting nurse who makes most of the calls in Fitzwilliam. The nurse responds to every new call. She continues with the care of the case only in conjunction with the physician in attendance. The nurse can give medications, injections, treatments, change dressings and irrigate wounds- instruct family members to care for you in your home- offer guidance and support to you in the care of your baby-teach you to care for a mentally ill, retarded or handicapped family member - help you make financial arrangements to deal with your needs. There is a fee for her service based on ability to pay. Medicare, Medicaid, Blue Cross and other insurance usually cover these costs.

PHYSICAL, OCCUPATIONAL AND SPEECH THERAPISTS are available to assist you at home if your doctor recommends it.

CARE FOR THE TERMINALLY ILL is a program providing round-the-clock support for patients and their families at home.

HOMEMAKER/HOME HEALTH AIDES do light housework, laundry, shopping and cooking- provide personal care, such as bathing and dressing - help you carry out the plan set by the nurses and therapists.

CHILD HEALTH MAINTENANCE CLINICS are held at the Peterborough office for children from birth to age six - immunizations, physical examinations, as well as counseling for parents.

COMMUNITY SERVICES offered include:

FRIENDLY BUS provides rides between Fitzwilliam and Keene for elderly or handicapped people every Wednesday for shopping or appointments. Call the office of Home Health Care & Community Services at 352-8494.

In addition to contracting for the above programs the FDNA provides the following services to Fitzwilliam residents:

DENTAL CLINIC held annually in cooperation with the Monadnock Dental Hygiene Association for children through elementary school age.

BLOOD PRESSURE CLINICS held the second Wednesday of each month at the Town Hall by a nurse assisted by two FDNA volunteers.

TRANSPORTATION provided by volunteer drivers to take people to doctors appointments in Fitzwilliam or Keene.

MEDICAL EQUIPMENT CLOSET. Hospital beds, walkers, canes, crutches, commodes, and wheelchairs are given without charge to any Fitzwilliam resident in need of them.

CHRISTMAS BASKET PROGRAM. In 1983 food and fruit baskets and plants were distributed to 76 townspeople with the help of many volunteers and friends.

Fitzwilliam District Nursing Association  
1983-1984

President: Mrs. Barbara Crutchley  
 Vice-President: Mrs. June Parker  
 Treasurer: Mrs. Kitty VandenBeemt  
 Recording Sec'y: Mrs. Sandy Dunham (to Nov. 1983)  
 Mrs. Laurie Lafond (Nov. on)  
 Corresponding Sec'y: Mrs. Carolyn Lawrence

Directors: Mrs. Zillah Bishop, Mrs. Maureen Brown, Mr. Alden Farrar, Mr. Joseph Roche, Mr. Lucien Vianey.

FITZWILLIAM DISTRICT NURSING ASSOCIATION  
**TREASURER'S REPORT: January 1, 1983 to December 31, 1983**

GENERAL FUND

Balance Jan. 1, 1983:		
Indian Head National Bank	\$ 443.57	
Keene Savings Bank/Haskell fund	<u>628.25</u>	\$1,071.82
<u>Receipts</u>		
Town Appropriation		5,170.00
Trustees of Trust Funds		
Haskell Fund		181.68
Donations		150.00
Interest:		
Keene Savings Bank/Haskell		
Fund Acct #38245	26.39	
Cheshire County Savings Bank		
NOW Acct. # 9187664	9.04	
Cheshire County Savings Bank		
GAIN Acct/Haskell # 7032163	<u>7.72</u>	<u>43.15</u>
		\$ 6,616.65
<u>Disbursements</u>		
Monadnock Community Visiting		
Nurse Assn. - Services	\$ 5,229.40	
Expenses re Blood Pressure		
Clinic	132.00	
Expenses re Annual Meeting	13.00	
Postage/ supplies	31.93	
Purchase of New Equipment	<u>30.00</u>	<u>\$5,436.33</u>
Balance Dec. 31, 1983:		
Cheshire County Savings		
NOW Acct. #9187664	366.28	
Cheshire County Savings		
GAIN Acct. #7032163	<u>814.04</u>	<u>\$1,180.32</u>
		=====

NANCY COX FUND

Balance Jan. 1, 1983:  
 Cheshire County Savings #60195 \$ 1,260.14

Receipts

Interest:  
 Cheshire County Savings #60195 \$ 53.81  
 Cheshire County Savings  
 GAIN acct./Cox #7032163 15.92 69.73

Balance Dec. 31, 1983:  
 Cheshire County Savings  
 GAIN Acct. #7032163 \$ 1329.87  
 =====

CHRISTMAS BASKET FUND

Balance Jan. 1, 1983:  
 Cheshire County Savings Bank#80499 \$ 623.74

Receipts

Donations from Organizations,  
 Companies, & Individuals 1,045.00

Interest:  
 Cheshire County Savings #80499 \$ 26.65  
 Cheshire Countys Savgs. GAIN/  
 Christmas #7032163 7.72 34.37

\$ 1,703.11

Disbursements

Expenses of Christmas Projects 831.84

Balance Dec. 31, 1983:  
 Cheshire County Savings  
 GAIN Acct. #7032163 \$ 871.27  
 =====

DENTAL FUND

Balance Jan. 1, 1983:  
 Cheshire County Savings 328386 \$ 1,332.45

Receipts

Interest:  
 Cheshire County Svgs. #28386 \$ 56.83  
 Cheshire County Svgs.  
 GAIN #7032163 16.89 73.72

\$ 1,406.17

Disbursements

Emerson School Dental  
 Hygiene Program 19.99

Balance Dec. 31, 1983:  
 Cheshire County Savings  
 GAIN Acct. #7032163 \$ 1,386.18  
 =====

Kitty VandenBeemt,  
 Treasurer

Having examined the accounts and records of the Fitzwilliam  
 District Nursing Association for the year ending December 31,  
 1983, I find them correct and in good order.

Auditor



TOWN OF FITZWILLIAM  
PLANNING BOARD REPORT 1983

In 1983, the Planning Board approved five subdivisions, and referred one request to the Board of Adjustment. The Board heard three requests for three more subdivisions that have not been resolved.

The members of the Board attended the law lectures sponsored by the New Hampshire Municipal Association, and the Board spent many hours this year reviewing the reorganization of the R.S.A.s and the Fitzwilliam subdivision regulations.

The Board Chairman, Tom McCulla, resigned in July and Bob Brown was appointed to fill the vacancy. Two alternates, Dick Bateman and Sue Wood were also appointed.

The Townspeople are welcome to attend any Planning Board meeting. The meetings are held the third Monday night of the month in the Town Hall, at 7:00 P.M.

We encourage the residents to become more involved in the processes of town growth and land development.

Respectfully submitted,

KATIE METZGER,  
CHAIRMAN

CEMETERY COMMISSIONERS' REPORT  
1983

In accordance with the prescribed duties of this commission, the two town cemeteries, Village and Pine Grove, were mowed, trimmed and graves needing special attention cared for.

Special preparations were made to have the cemeteries in proper order for Memorial Day and special flower arrangements in place.

The new storage building at Pine Grove Cemetery was erected, painted, and makes more efficient means of caring for that property.

These duties were accomplished with the specific budget.

Respectfully submitted,

CEMETERY COMMISSIONERS

Edward Strobridge 1984  
Carl Baldwin 1985  
James Baldwin 1986

VITAL STATISTICS  
BIRTHS

The following births were omitted in 1982:

<u>DATE</u>	<u>PLACE</u>	<u>NAME OF CHILD</u>	<u>PARENTS NAMES</u>
Sep 03	Gardner	Rebeckah Amity C.	Benjamin L. Bullock III Frances Baker
Oct 13	Peterborough	Matthew Alan	Dan L. Rudy, Jr. Debra L. Decker
Oct 20	Peterborough	Martin Finley	Paul A. Bottari Nancy A. Prout
Oct 26	Peterborough	Natasha Marie	Carl Michelson Susan A. Kuchta
Nov 22	Keene	Jessica	Thomas A. Robichaud Jo-Ann Black
Nov 24	Keene	Hannah Rachael	Mark A. Curtin Susan L. DeVoid
Dec 24	Peterborough	Keturah Grace	Robert H. Peterson Eliz. A. Johnson
Dec 09	Gardner	Tammy Lee	Ronald L. Chase Katherine L. Johnson

Births for the year ending December 31, 1983:

Jan 17	Peterborough	Shane Richard	Leon I. Goodwin Michelle J. Beauregard
Feb 13	Keene	Alicia Anna	Michael F. Niemela Carol E. Wuori
Feb 14	Peterborough	Christopher Adam	Robert C. Robichaud Constance A. Cassin
Mar 15	Keene	Rene' Beth	David L. Stone Patricia A. Holman
Mar 17	Keene	Jennifer Ann	Donald W. Hughes, Sr. Tina L. Chaput
Apr 01	Keene	Calvin Roland	Arnold R. Goddard Racheal E. Niemela
Apr 08	Keene	Adam Matthew	John A. Blake Mary E. Wattendorf
May 27	Keene	Susan Elizabeth	Michael R. Wheeler Marion A. Winn
Jul 07	Keene	John Mark	Arthur J. Jacobs, Sr. Donna J. Barnes
Jul 10	Brattleboro	Claire Clark	John L. Treat Eloise P. Clark
Jul 23	Keene	Marcus Chapman	Michael O'Leary Elizabeth W. Emery
Jul 25	Keene	Kyle Patrick	Kevin J. Williams Nancy E. Moore
Aug 02	Leominster	Barry Glenn	Barry G. Chapman Rebecca A. Niemela
Aug 11	Keene	Scott Howard	David E. Ibelle, Sr. Linda J. Wharton

VITAL STATISTICS  
MARRIAGES  
Year ending December 31, 1983

<u>DATE</u>	<u>PLACE</u>	<u>NAMES</u>	<u>RESIDENCE</u>
Jan 22	Keene	James A. Stone	Fitzwilliam
Jan 29	Fitzwilliam	Orlette M Zamitis	Fitzwilliam
Jan 31	Fitzwilliam	Nelson H. Gauthier, Jr Linda Anderson	Athol, Mass. Athol, Mass.
Mar 05	Fitzwilliam	Paul L. Kelly Anny J. Franchi	Fitzwilliam New Milford, Ct.
Mar 05	Fitzwilliam	Kenneth Rumrill Barbara Chase	Fitzwilliam Fayetteville, N.C.
May 07	Fitzwilliam	David Tommila	Fitzwilliam
May 17	Fitzwilliam	Beverly Gordon	Fitzwilliam
May 23	Keene	James A. Cunningham Brenda J. Bibson	Keene Fitzwilliam
Jun 04	Rindge	Richard A. Menard Joanne C. brennan	Fitzwilliam Fitzwilliam
Jun 04	Rindge	Robert H. Courtemanche, Jr.	Fitzwilliam
Jun 04	Fitzwilliam	Glenna A. Flanders	Fitzwilliam
Jun 11	Fitzwilliam	Paul Laughner, Jr. Susan L. Wright	Fitzwilliam Keene
Jul 02	Marlborough	Philip A. Wielosinski	Elmhurst, Ill.
Jul 02	Fitzwilliam	Patricia Flood	Elmhurst, Ill.
Jul 16	Fitzwilliam	Perry S. Williams	Chester, N.H.
Jul 22	Warren	Janet M. Stone	Fitzwilliam
Jul 23	Fitzwilliam	Albert J. Chase	Webster, Mass.
Jul 30	Fitzwilliam	Janet A. Lyons	Webster, Mass.
Aug 13	Keene	Peter T. Favreau	Fitzwilliam
Aug 20	Rindge	Barbara Coon	Fitzwilliam
Aug 27	Rindge	Andrew J. DeMasi	Northfield, Vt..
Sep 03	Fitzwilliam	Gail Kennedy	Fitzwilliam
		Darryl D. Meattley	Fitzwilliam
		Janet Papa	Fitzwilliam
		Randy S. Hongisto	Fitzwilliam
		Lesley E. Duguay	Fitzwilliam
		Robert R. Rumrill	Fitzwilliam
		Deborah L. Fitzsimons	Fitzwilliam
		Steven S. Nattila	Fitzwilliam
		Robyn J. Pratt	Gilsum, N.H.
		Leonard R. Pelkey, Jr.	Fitzwilliam
		Pamela J. Adams	Troy, N.H.
		Edward H. Mayrand, Jr.	Fitzwilliam
		Betty L. Floria	Fitzwilliam

VITAL STATISTICS  
BIRTHS CONTINUED

<u>DATE</u>	<u>PLACE</u>	<u>NAME OF CHILD</u>	<u>PARENTS NAMES</u>
Aug 19	Peterborough	Tina Elizabeth	Glenn W. Sillanpaa Teresa M. Harlow
Aug 26	Keene	Maura Kelley	Brian K. Kennedy Helen W. Stover
Sep 13	Keene	Joseph James	Andrew J. DeMasi Gail Kennedy
Oct 02	Keene	Hannah Alice	Donald W. Kent, Jr. Deborah T. Isaksen
Oct 18	Keene	Dominic Jeffrey	Darryl D. Meattey Janet F. Papa
Nov 25	Keene	Paul Lawrence II	Paul L. Derby I Marsha M. Haimila

VITAL STATISTICS  
MARRIAGES CONTINUED

<u>DATE</u>	<u>PLACE</u>	<u>NAMES</u>	<u>RESIDENCE</u>
Sep 17	Rindge	Martin C. Rocheleau Carol A. Bartley	Fitzwilliam Augusta, Me.
Sep 24	Fitzwilliam	Alan Bellows Wendy A. Korjeff	Boothbay, Me. Boothbay, Me.
Oct 16	Moultonborough	Roger C. Goodnow Evelyn R. Campbell	Fitzwilliam Fitzwilliam
Oct 16	Fitzwilliam	Robert B. Raitto Brenda H. Barnes	Fitzwilliam Fitzwilliam
Oct 22	Rindge	Thomas C. Cramer Christine A. Peterson	Jensen Beach, Fla. Fitzwilliam
Nov 24	Fitzwilliam	Michael A. Rinaldi Patricia A. Nelson	Worcester, Mass. Worcester, Mass.

VITAL STATISTICS  
DEATHS  
Year ending December 31, 1983

<u>DATE</u>	<u>NAME</u>	<u>PLACE</u>	<u>AGE</u>
Jan 08	Magdalena J. Linscott	Keene	82
Feb 07	John T. Kingsbury	Keene	82
Feb 28	Mary B. Gartner	Keene	72
Mar 07	Anna E. Derby	Keene	86
Apr 25	Victor R. Dunham	Keene	70
May 12	Rachel N. Dunton	Keene	75
Jun 08	Ruth R. Jones	Fitzwilliam	90
Jun 22	Raymond E. Townsend	Keene	65
Jun 28	Tracy A. Krunklevich	Leominster	17
Jul 29	Jenny A. Nattial	Concord	59
Aug 25	Helen vonKapff	Keene	91
Aug 27	Ruth L. Fletcher	Peterborough	76
Aug 29	Mamie W. Roche	Keene	77
Sep 05	Harry W. Ridabock	Keene	78
Sep 11	Armas T. Rantilla	Keene	73
Sep 15	Paul R. White	Fitzwilliam	73
Sep 23	Robert G. Wheeler	Keene	80
Oct 03	Howard A. Pringle	Fitzwilliam	76
Nov 08	Ervin C. May	Jaffrey	90
Dec 10	Clyde W. Huntoon	Worcester	47
Dec 22	Walter Stone	Keene	94

BROUGHT IN FOR BURIAL

Jan 01	Arthur J. Boivin	Fitchburg	80
Apr 01	Tynne Marie Hill	Keene	78
Apr 18	Mary O. Maki	Concord	85
Apr 30	Mary B. Yon	New Kent, Va.	82
Jan 29	Janet F. Lincoln	Athol, Mass.	UK
May 31	Gordon E. Stedman	Troy, N.H.	41
Jun 11	Annie R. Fisher	Roanoke, Ill.	UK
Jun 18	Tauno N. Saari	Fitchburg	66

PROPERTY TRANSFERS 1983

GRANTORS	GRANTEES	DATE	RECORD	LOCATION
Anderson, William Heirs Andreucci, Lenora Appel, Martha & Carol Roy	Anderson, Robert H. & Janice Boucher, Lucien P. & Roger R. Devin, Robert A & Eliz.	01/19/83 05/27/83 04/15/83	V1028;P850 V1037;P0310 V1033;P583	M4, L13, 18, & 39 M4-L146 M6-L50
Bailey, Joyce Booraem, Tracy O. Borrmann, Fred H. & Grace M. Beers, Daniel C. & Susan Bill's Oil Co., Inc. Brown, Eliz. C.	Bailey, Donald M. Bash, Jas. H. & Marylyn J. Roberts, Jane W. Theall, Robert J. & Diane M. Bazley, Karen A. Trustee Brown, Wilbert R. & Linda M.	09/13/83 01/28/83 09/30/83 06/30/83 12/28/82 09/15/83	V1046;P554 V1029;P457 V1049;P066 V1039;P384 V1028;P229 V1045;P448	M11-L48, 48-1, 56 M4-L57-4 M6-L7 M29-L12 M28-L5 M31-L4
Cheshire National Bank Coughlin, Sheila M.	Orwell Pond, Inc. Hill, Howard H. & Patricia J.	12/28/83 11/21/83	V1052;P849 V1052;P067	M7-L26, M11-L64 M10-L21
Damon Realty Corp. Dando, Jeffrey S. & Janet deLongchamp, D. Jean et al Diamantopoulos, Deborah L. Diamantopoulos, Deborah L. Depev, Elsie M. Dinowitz, Elizabeth Doyle, Thos. E. & Margaret E. Duplease, Annette P.	Beers, Daniel C. & Susan J. Dando, Wm. S. & Janet L. deLongchamp, Roger D. & Jean Chase, Ronald L. & Katherine Turner, Leonard E. & Donna Depev, Arthur DeMasi, Andrew J. & Gail K. Pepperman, Arthur & Bonnie Taylor, Stanley H. & Donna R.	06/30/83 03/13/83 08/05/83 04/15/83 02/15/83 12/22/82 11/03/83 11/07/80 11/21/83	V1039;P394 V1032;P369 V1042;P240 V1043;P055 V1030;P439 V1027;P843 V1049;P262 V1033;P40 V1050;P439	M4-L55 M6-L33 M18-L2-2-1 M12-L50A M7-L15-16 M15-L13 M27-L2-3 M10-L77-78 M7-L14
Fallon, Edward G. Fallon, Edward G. Feltus, Brian R. & Gretchen Fenn, Abbott T. Finn, Douglas K. & Joyce	Roberts, Jane W. Seilhan, Richard M. Kent, Donald, Jr. Deborah T. Loveface, Richard & Debra Finn, Jos.A. & Margaret E.	11/16/83 01/02/83 03/30/83 01/15/83 10/24/83	V1050;P507 V1029;P744 V1032;P465 V1029;P027 V1048;P104	M6-L6 M6-L5 M6-L37-38 M20-L5 M42-Unit I-18

Fish, Douglas K.				04/29/83	V1034;P734	M3-L40
Frank, Daniel Trustee		Methe, Michael A.&Nancy C.		03/15/83	V1036;P846	M42-Unit I-1
Frank, Daniel Trustee		Santy, John D.,Sr. & Sharon A.		03/31/83	V1048;P676	M42-Unit I-9
Frank, Daniel Trustee		Porfert, Frederic & Diane		03/15/83	V1033;P174	M42-Unit I-36
Frank, Daniel Trustee		Hendrickson, Carl & Gweneth		03/15/83	V1033;P179	M42-Unit I-49
Frank, Daniel Trustee		Fernandez, Santiago & Rose		03/31/83	V1043;P619	M42-Unit I-52
Frank, Daniel Trustee		Bennett, Walter T. & Margaret		03/31/83	V1049;P724	M42-Unit I-55
Frank, Daniel Trustee		Seltzer, John C.&Theresa E.		03/31/83	V1041;P551	M42-Unit I-62
Frank, Daniel Trustee		Leger, Jos. R.		03/15/83	V1032;P627	M42-Unit I-65
Frank, Daniel Trustee		Fernandez, Santiago & Rose		03/15/83	V1032;P631	M42-Unit I-66
Frank, Daniel Trustee		Fernandez, Santiago & Rose		03/31/83	V1046;P247	M42-Unit I-70
Frank, Daniel Trustee		Carson, Robert & Ruth		03/15/83	V1035;P197	M42-Unit I-79
Frank, Daniel Trustee		Toupin, Gerald R. & Linda J.		03/31/83	V1048;P681	M42-Unit I-80
Frank, Daniel Trustee		Mills, Cameron L& Roberta		07/19/83	V1040;P463	M42-Unit I-84
Frank, Daniel Trustee		Sammartino, Victor A.		03/31/83	V1043;P614	M42-Unit I-86
Frank, Daniel Trustee		Laumiere, John P. & Gretchen		03/15/83	V1035;P202	M42-Unit I-88
Frank, Daniel Trustee		Latour, Martin		03/15/83	V1046;P252	M42-Unit I-89
Frank, Daniel Trustee		Trueax, Bradley J.& Kathleen		07/26/83	V1032;P623	M42-Unit I-90
Frank, Daniel Trustee		Flanagan, Harry G. & Patricia		03/15/83	V1046;P242	M42-Unit I-91
Frank, Daniel Trustee		Paquette, Rene J.&Mary C.		03/15/83	V1046;P242	M42-Unit I-91
Frank, Daniel Trustee		Flanagan, Harry G. & Patricia		03/31/83	V1052;P631	M42-Unit I-69
Frank, Daniel Trustee		Carson, Robt. P. & Ruth E.				
Gallivan, Florence		Olson, Nathan J.& Lorraine H.		12/30/82	V1028;P214	M12-L46
Gallivan, Florence		Olson, Nathan J. & Lorraine H.		12/30/82	V1028;P216	M12-L45-5
Gorecki, Richard W.		Stone, Stillman S.		08/07/83	V1043;P549	M21-L21
Greenhalgh, John & Barbara		Tonking, Russell&LindaTolton		05/02/83	V1034;P382	M9-L14
Hickey, Elaine F.		Rich, Arlene M.		05/31/83	V1036;P628	M7-L35
Higgins, Nelson & Barbara		Higgins, Barbara		09/28/83	V1048;P167	M12-L51
Hill, Leonard		Decatur, Gerald		01/14/83	V1028;P762	M11-L29
Holman, Howard C.		Holman 1983 Trust		04/21/83	V1033;P664	M10-L3-4
Horvat, Ethyle		Wood, Susan H.		07/21/83	V1041;P800	M25-L11
Housman, Dudley P.		Hancock, Jas, H.II & Judith		07/14/83	V1040;P334	M15-L51-1



Iavarone, Frank M.&Dorothy	Hanson, Robert	03/05/83	V1031;P580	M36-L13
Kent, Donald W.Jr. & Deborah	Smith, H. Leonard & Bonnie E.	12/02/83	V1051;P104	M6-L37
Kent, Donald W.Jr. & Deborah	Kent, Donald, W.Sr.&Barbara	12/02/83	V1051;P263	M6-L38
Korjeff, Michael G.	Town of Fitzwilliam	07/26/83	V1041;P051	M21-L1
Krunklevich, Edw. & Carole	Jarschke, Penny L.	09/22/83	V1045;P934	M11-L51
Lavender, Edw. C. & Shirley	Drudi, Gary W.&Kimberly A.	09/06/83	V1044;P896	M8-L48
Lavoie, Roger L. & Nancy L.	Forest, Ronald J.	06/27/83	V1040;P224	M12-L26
Lewis, Benjamin F.	Matulich, Bruce A.	01/27/83	V1033;P606	M1-L3
Lively, Helen L.	Lively, Daniel & Nancey L.	08/30/83	V1043;P874	M9-L6
Lovelace, Richard & Marion	Stewart, John B.&Margery L.	12/30/82	V1028;P402	M27-L22
Marshall, John A.&Judith	Hadsell, Timothy & Barbara W.	09/08/83	V1044;P890	M37-L4
Mattson, Osmo E.	Cook, Daphne J.	05/14/83	V1035;P891	M28-L21
Meatthey, Tynne S.	Meatthey, David	07/01/83	V1039;P773	M10-L65
Mitchum, Christopher & Cynthia	Zimmerman, Otto C. & Dorothy	07/28/83	V1041;P283	M33-L11
Nolan, Martin W.	Nolan, Martin W. & Denise G.	02/28/83	V1030;P727	M40-L7
O'Leary, Mary A.	Koster, Peter J. 1/3 Interest			
" "	Annis, Stephe W. & Anna M. "			
" "	Lavallee, Sheri	05/02/83	V1035;P278	M11-L17
Olsen, Mary P.	T.W.Real Estate Dev. Inc.	07/28/83	V1041;P278	M32-L58
Olson, Nathan J.&Lorraine H.	Johnson, Agnes J.	05/07/83	V1035;P274	M12-L40-5
Olson, Nathan J.&Lorraine H.	Johnson, Carl H. & Agnes J.	05/07/83	V1035;P276	M12-L46
Oliver, Carol A.	Wile, John A.	05/13/83	V1036;P438	M18-L22
Otto, Wendy	Martin, Robt. J. & Teresa M.	09/14/83	V1045;P517	M33-L28
Patterson, Donald W.	Bailey, Donald M.	06/03/82	V1048;P155	M11-L56
Peterson, Richard W.	Peterson, Cheryl L.	10/21/83	V1048;P082	M2-L18-19
Pelkey, Leonard R., Sr.	Pelkey, Ann I.	10/17/83	V1049;P019	M7-L7
				M24-L7
				M25-L7-10

Proko, David W.			05/28/82	V1028;P068	M2-L8-1A
Bruce, Eleanor A.	Bruce, Eleanor A.		05/28/82	V1028;P068	M2-L8-2A
Paul, Gail M.	Proko, David W.		12/13/83	V1052;P211	M10-L21-1
	Hill, Howard H.&Patricia J.				
Ralowicz, Stephen	Ralowicz, Philip J. & Stephen		09/28/83	V1046;P387	M13-L4-6-7
Rankis, Arthur & Solveiga	Mazzochi, Richard G. & Lislle		08/26/83	V1047;P178	M14-L23
Regan, Frederick W& Miriam H.	Meatley, Darryl & Janet		09/10/83	V1046;P428	M10-L72
Richardson, Barbara H.	Mitchum, Christopher&Cynthia		07/11/83	V1040;P141	M33-L11
Richardson, Robt. & Susan Wood	Tolton, Geo. R. & Lynda S.		05/02/83	V1034;P385	M9-L13
Roberts, Kenneth D.&Jane W.	Blanchard, Joan		05/07/83	V1035;P067	M32-L31
Rose, Joel	Rose, Joel L. & Joanne		08/31/83	V1044;P600	M20-L9
Rush, Louise A.	Rush, Gary L.		09/22/83	V1046;P818	M11-L67-1
Scherr, Richard L. & Deborah	LaFave, Scott A.		08/08/83	V1042;P595	M12-L48-1
Schimke, Frederick M.	Schimke, Frederick & Doris		08/02/83	V1042;P786	M35-L11-12-13
Seel, Timothy P. & Kathleen	Oxman, Chas. & Barbara		11/16/83	V1050;P248	M9-L8
Seilhan, Richard M.	Peck, George		09/24/83	V1049;P024	M6-L5-2
Shay, Marion C.	Shay, Howard W.		09/01/83	V1044;P210	M23-L45
Sperry, Eunice G.	Mazaleski, Edw.&Lillian		02/28/83	V1031;P300	M33-L23
Spillane, Donna M.	Roy, Gordoan P. & Deborah C.		08/08/83	V1042;P132	M35-L17
Starkey, Eugene F.&Bernice M.	Starkey, Carleton E.&Brenda M.		06/27/83	V1038;P821	M6-L8
Stone, Debra R.	Stone, James R.		07/29/83	V1031;P135	M8-L25
Tommila, Lorraine J.	Tommila, John W.		11/28/83	V1050;P843	M14-L16
Wallace, Judith A.	Cantua, Raymond & Shirley A.		04/21/83	V1033;P658	M15-L51
Ward, Robert S.	Baldwin, Jas. S. & Paula C.		10/17/83	V1047;P636	M25-L13-16
Whalen, Mary H.	Lowry, Robin E.		08/11/83	V1042;P571	M15-L33-34
Wilder, Jas. & Loren B.	Rumrill, Robt. & Debroah L.		05/26/83	V1036;P905	M8-L17
Wurtzel, Edw. & Eileen	Fernandez, Santiago & Rose		05/09/83	V1035;P145	M42-Unit I-30
Young, Willis G., Jr.	Kenney, Harold T. & Arlene L.		09/02/83	V1044;P468	M4-L45
Quinlan, Francis, Exec.					

PROPERTY SUBDIVISIONS 1983

Hunt, John B.		Henrichon, Alan & Margaret	07/30/83	V1042;P355	M4-L57-10
Hunt, John B.		Knight, Matthew P. & Carolyn	11/07/83	V1049;P525	M4-L57-7
Northland of New Hamp., Inc.		Thayer, E. Sherrill	10/12/83	V1047;P525	M6-L39
"	"	Snell, Jas. D. & Alice E.	02/02/83	V1030;P644	M24-L1
"	"	Knight, Bruce & Joan	01/13/83	V1028;P510	M24-L1-2
"	"	Steiner, Frank W. & Eliz. Paulin	01/13/83	V1028;P597	M24-L1-3
"	"	Dumont, John H. & Barbara A.	01/26/83	V1029;P098	M22-L10
P & B Realty Corp.		Kenison, Chas. G. & Linda H.	05/03/83	V1045;P035	M2-L11-1
"	"	LaPierre, Emery L. & Judith	08/27/83	V1043;P607	M2-L11-2
"	"	Calnan, Chas. R. & Bella M.	05/03/83	V1035;P283	M6-L3-3
"	"	Williams, Edward R.	05/03/83	V1036;P249	M6-L3-4
"	"	Guenther, James H.	04/28/83	V1034;P307	M6-L3

## PROPERTY TAX INVENTORY

RESIDENTS NAME	VALUE	LAND	BLDGS.	TOTAL
Aldsworth, John H. Estate M16-L17 7A L/B		8,500	29,350	37,850
Allen, Margaret K. M11-L31 1A L M11-L37 17.2A L/B		600 15,300	74,100	90,000
Anders, Wm. J. & Mary J. M7-L28-5 5A L/B		5,600	34,050	39,650
Anderson, Gary L. M8-L14 1.2A L		6,050		6,050
Anderson, Henry A. & Annie S. M4-L42 3A L M4-L43 28.6A L/B CU M12-L2 116A L M12-L8 3.6A L M26-L10 6.2A L/B		650 7,070 8,700 400 1,300	19,900	48,720
Anderson, Robert H. M4-L19 3.6A L M4-L44 5.5A L/B M8-L15 2.2A L M11-L53 1A L M26-L8 .6A L		1,100 6,150 6,550 400 150	46,400	60,750
Anderson, Robert H. & Janice M. M4-L43A 1A L/B M4-L13 4.4A L M4-L18 91A L CU M4-L39 7.3A L		3,750 50 3,100 550	1,000	4,750 3,700
Angier, Wallace & Emeline L. M32-L54 3A L/B Veteran's Exemption		10,550	29,200	39,750 50
Ansart, J. Mark & Jennifer A. M32-L33 .5A L/B		5,000	51,900	56,900
Assoc. Sportsmen's Club M2-L7 46A L/B CU M2-L24 25A L CU M2-L26 5.5A L CU		11,900 23,225 400	29,850	65,375
Ayers, James & Marjorie M10-L52 84A L/B CU M10-L55 17A L/B CU		9,025 10,725	6,800 37,450	64,000

Bailey, David B. & Susan W. M10-L39 4.4A L/B	8,700	20,750	29,450
Bailey, Donald M11-L56-1 2A L/B	3,100	18,400	
M11-L48 16A L	1,950		
M11-L48-1 4A L/B	3,300	22,250	49,000
Veteran's Exemption			50
M11-L56 34.4A L/B	8,300	7,950	16,250
Baker, Daniel R. & Eliz. M10-L35 5.2A L/B	9,600	28,350	37,950
Baldwin, Carl E. M7-L38 3A L/B	5,200	26,800	32,000
Baldwin, Evelyn M. M31-L11 1A L/B	9,000	55,850	64,850
Baldwin, Fred & Jessie M3-L35 5.5A L	1,450		
M3-L36 1A L	400		
M3-L37 4.4A L	1,750		
M11-L36 20A L/B	11,050	29,400	40,450
M36-L11 100'X135' L	3,750		3,750
M11-L36-1 3A L	1,150		1,150
Veteran's Exemption			50
Baldwin, James S. & Paula C. M11-L49 2A L/B	8,450	29,600	38,050
M25-L13 60'X118' L/B	15,000	15,300	30,300
M25-L16 180'X180' L/B	7,700	12,250	19,950
Ball, Douglas E. & Dayle I. M4-L55-1 1.8A L/MH	8,200	12,400	20,600
Barnes, Lennox D. & Grace G. M33-L10 L/B	5,300	20,850	26,150
Barnes, Nicholas A. M7-L28-3A 5.7A L	3,600		3,600
Barrus, Charles M34-L11 100'X200' L/B	3,600	14,950	18,550
Veteran's Exemption			50
Bash, James H. & Marylyn J. M4-L57-4 2.7A L/B	8,400	37,650	46,050
Bateman, Hilda R. M32-L32 75'X147' L/B	5,000	59,550	64,550
M7-L7 7A L	6,150		6,150

Bateman, Richard C. M34-L28 .3A L/B	6,000	26,150	32,150
Beauregard, Roderic E. & Judy E. M6-L44 5.5A L/B M6-L45 1.5A L	9,250 750	30,550	40,550
Bedard, Cecile D. M6-L17-5 .11A L/B Veteran's Exemption	7,400	34,150	41,550 50
Beers, Charles A. & Catherine R. M4-L55 15.2A L/B CU Veteran's Exemption	9,050	59,300	68,350 50
Beers, Daniel C. & Susan J. M4-L55 5.6A L	9,050		9,050
Belletete, Leo M40-L1 .2A L/B	4,000	31,550	35,550
Bemis, Daniel H. M11-L27 8A L M11-L28 41.4A L/B CU	1,950 11,275	24,500	37,725
Bemis, Daniel H. & Estella M11-L25 1A L/B M30-L7-A 20.5A L CU M30-L7 1.5A L/B	500 850 8,450	750 30,800	41,350
Bemis, Daniel R. & Susan K. M10-L75-1 17A L/B CU Veteran's Exemption	8,400	58,650	67,050 50
Berard, Dennis P. & Ann L. M34-L15 4.5A L/B	8,950	41,650	50,600
Bill, Louise H. M3-L5 15.5A L/B CU Veteran's Exemption	11,425	70,900	82,325 50
Billings, Dwight B. M32-L21 3.5A L M32-L14 2A L	1,250 600		1,850
Billings, Hortense M32-L22 170'X220' L/B M32-L14-1 2A L Veteran's Exemption	7,650 550	45,550	53,200 550 50
Bill's Oil Co., Inc. M15-L28 2.7A L/B	8,750	51,200	59,950

Bishop, James R. & Zillah			
M12-L57 51A L/B CU	20,575	62,500	
M12-L59 37.6A L CU	1,750		84,825
Blake, Donald C. & Jeannette M.			
M28-L30 208'X165' L/B	4,400	25,700	30,100
Blodgett, Lee B.			
M31-L5 180'X155' L/B	5,500	64,350	69,850
Blood, Eva P. Estate			
M14-L21 .5A L/B	4,500	17,100	21,600
Bonneville, Richard A.			
M10-L8 2.5A L/B	9,500	13,500	23,000
Veteran's Exemption			50
Bosworth, Isabelle			
M11-L43 8A L/B	11,950	52,250	64,200
Bottari, Paul A. & Nancy A.			
M26-L2 85' L/B	6,800	31,250	38,050
Boucher, Raymond W. & Elizabeth			
M6-L5-1 5A L/B	8,100	40,050	48,150
Boucher, Roger R. & Lucien P.			
M4-L46 15A L/B	21,800	55,200	77,000
Boutin, Maurice G. & Lorena A.			
M6-L22 18.5A L/B	10,650	28,200	38,850
Bowers, Peter J.			
M7-L31 69A L/B CU	9,700	17,350	27,050
Boyce, Fred R. Heirs of			
M32-L39 80'X200' L/B	4,000	31,000	35,000
Braade, Hans B. & Ursula S.			
M31-L8 .5A L/B	4,500	48,950	53,450
Veteran's Exemption			50
Brackett, Donald H.			
M7-L18 4.4A L/B	11,550	63,950	
M20-L18 4.2A L	7,550		83,100
Veteran's Exemption			50
Bradshaw, J. Alfred & Nan			
M6-L20 21A L/B CU	9,375	36,600	45,975
Veteran's Exemption			50
Brewer, Paul L. & Kyoko			
M26-L1-1 2A L/B	5,150	29,100	34,250
Veteran's Exemption			50

Briggs, Glenn A. & Joanne M7-L28-9 5.2A L/B	5,000	29,850	34,850
Broadhurst, Anna J. M10-L16 70A L/B	21,100	24,800	45,900
Brown, Florence A. M6-L2-1 2A L/B Veteran's Exemption	7,200	50,500	57,700 50
Brown, Lynne K. M6-L2 12.5A L/B	7,450	32,150	39,600
Brown, Wilbert R. & Linda M. M31-L4 5A L/B	9,750	77,500	87,250
Bryant, Doris E. M12-L37 4A L/B M12-L38-1 11.5A L/B	14,200 3,900	87,050 1,650	101,250 5,550
Bullard, Curtis R. & Shirley M17-L5-1 5.1A L/B M17-L5 23A L	8,100 3,900	35,100	43,200 3,900
Bullock, Benjamin L. III & Frances B. M12-L9 7A L M12-L10 8A L/B	2,450 10,150	31,000	43,600
Burkhardt, Anne Helene M33-L7 219'X168' L/B	8,000	57,600	65,600
Burt, Timothy P. & Donna I. M7-L28-C 7.9A L/B	5,100	36,400	41,500
Buss, F. Howard & Jane M. M26-L4 L/B M32-L4 L/B M9-L10-2 7.4A L	5,600 6,500 7,600	24,950 74,900	30,550 81,400 7,600
Bystrak, Carolyn M12-L31 7A L/B	10,050	28,750	38,800
Campbell, Evelyn R. M6-L28 1.5A L/B	7,200	20,850	28,050
Cantua, Raymond F. & Shirley A. M15-L51 9.7A L/B	11,025	45,200	56,225
Carrier, Louis D. & Joyce G. M8-L4 1.2A L/B Veteran's Exemption	8,100	24,650	32,750 50
Carter, Frank & Ladonna M4-L48 .5A L/B	4,000	11,350	15,350



Carter, Gregg M28-L19 L/B	7,050	24,850	31,900
Castles, G. Richard & Jean G. M14-L14-15-22 91A L/B	29,850	32,700	62,550
Cavadini, Kenneth E. & Evelyn M. M25-L9 L/B Veteran's Exemption	14,700	5,150	19,850 50
Cavadini, Terry & Carolyn M. M10-L14 3A L/B	9,500	30,650	40,150
Chafe, Edward F. & Karen L. M11-L13 15.2A L/B CU	10,375	31,850	42,225
Chaiffer, Edward A. M34-L26 2.2A L/B	12,350	32,200	44,550
Chase, George Estate M4-L61 140'X150' L/B	4,000	10,250	14,250
Chase, George W. & Robin V. M25-L20 1A L/B	4,950	20,100	25,050
Chase, Harold F. M4-L36 4A L	400		400
M8-L26 70A L/B CU	7,725	7,400	15,125
M8-L27 46A L/B CU	11,775	13,350	25,125
Chase, Howard E. M34-L25 .5A L/B Veteran's Exemption	4,000	29,350	33,350 50
Chase, John H., Jr. M34-L18 1A L/MH	8,000	10,800	18,800
Chase, Howard E., Jr. M8-L38 6A L/B M8-L37 1.8A L Veteran's Exemption	9,600 6,350	24,900	34,500 6,350 50
Chase, Ronald L. & Katherine L. M12-L50-1 5.2A L	7,850		7,850
Chouinard, Lena M35-L18 .5A L/B	7,600	25,300	32,900
Christensen, Dennis S. & Diane K. M7-L29 1.5A L/B Veteran's Exemption	5,150	55,650	60,800 50
Clukey, Andrew D. & Janice M3-L28-3 8.6A L Veteran's Exemption	6,600	36,000	42,600 50

Coburn, Gene F. & Sandra D. M8-L35 2.2A L/B	8,250	25,400	33,700
Cogan, Josephin A. M31-L15 165'X150' L/B M31-L17 2A L	5,700 8,100	31,400	8,100
Coles, Gertrude L. M15-L60-1 2.7A L/B M15-L60-2 38.5A L CU	10,450 2,900	67,400	77,850 2,900
Collins, Robert M13-L4 22.4A L/B	7,300	19,300	26,600
Collins, Walter E. & Frances M32-L25 .8A L/B Veteran's Exemption	7,200	42,550	49,750 50
Connelly, Shirley H. M32-L49 L/B Veteran's Exemption	7,500	52,000	59,500 50
Cook, Daphne J. M28-L21 L/B	2,500	8,500	11,000
Coon, Gail W. M31-L3.75A L/B M31-L2-1 .2A L	4,500 100	53,400	57,900 100
Coon, Keith W. & Beth U. M29-L6 L/B	2,500	16,950	19,450
Corbin, Richard M. M7-L31-2 26A L/B 4/5 Int.	5,880	24,680	30,560
Corrette, Robert J. & Louise D. M11-L22 10A L CU M11-L18 5A L M11-L19 1.8A L/B M11-L21 .5A L M1-L47 3.6A L Veteran's Exemption	750 900 9,350 1,550 450	30,600	750 900 39,450 1,550 450 50
Grabtree, Gertrude E. M29-L15 86'X196' L/B	2,500	8,750	11,250
Crane, Mary H. M6-L9 139A L/B M6-L11 54A L/B Veteran's Exemption	6,700 22,000	30,700 64,600	37,400 86,600 50
Crocker, Kendall F. III M4-L67 5A L/B	17,000	69,850	86,850

Cropper, Jason D. & Cindy L. M27-L3 .2A L/B	2,750	26,400	29,150
Crouch, Charles W. & Catherine B. M11-L46 3A L/B	10,900	53,400	64,300
Crowley, Francis J. & Dorothea D. M35-L20 L/B Veteran's Exemption	8,500	75,600	84,100 50
Crutchley, Donald O. & Barbara B. M11-L30 35.4A L/B CU M11-L38 6A L CU M11-L39 3A L CU Veteran's Exemption	12,700 1,200 225	70,600	83,300 1,200 225 50
Cuccinello, Lorenzo J. & Olga F M33-L4 .5A L/B Veteran's Exemption	5,000	36,750	41,750 50
Cunningham, Robert A. & Cynthia P. M14-L38 16A L/B	10,650	44,350	55,000
Cuomo, Gene & Maureen K. M 14-L37-1 3A L/B	5,800	29,600	35,400
Curtin, Mark A. M10-L46 15A L/B CU	7,775	45,550	53,325
Curtis, Roland A. & Linda Cucchiara M6-L26 2A L/B Veteran's Exemption	7,150	26,150	33,300 50
Cushing, Jeremiah M. M17-L1 92A L/B CU M17-L2 19A L CU M17-L3 .12A L SF	16,075 1,425 50	48,750	64,825 1,425 50
Dahl, Frank A. & Lillian B. M30-L3 10A L/B M30-L16-2 1.3A L	8,200 250	43,250	51,450 250
Damon, Brian K. M4-L74 30.4A L/B	3,550	14,000	17,550
Damon, Clayton H. & Bernice R. & Brian M4-L34 9A L M4-L77 19.4A L/B CU M4-L78 .4A L/B M8-L41 59A L	900 10,700 4,000 25,600	28,100 50,050	900 38,800 54,050 25,600
Damon, Evelyn M4-L76 .3A L/B	150		150

Damon, John R. & Beverly F.			
M4-L38 46A L CU	3,550		3,550
M4-L20 4A L CU	50		50
M4-L21 58A L CU	2,000		2,000
M4-L26 7.2A L CU	550		550
M4-L27 15.7A L CU	250		250
M4-L35 13A L CU	200		200
M4-L37 8.7A L CU	150		150
M4-L38-1 L	50		50
M4-L75 5.8A L/B	9,300	31,050	40,350
Veteran's Exemption			50
Damon Realty Company			
M4-L2 97.5A L CU	7,300		7,300
M4-L4 15A L CU	1,125		1,125
M4-L7 10.5A L CU	800		800
M4-L8 14A L CU	1,050		1,050
M4-L10 15A L CU	1,125		1,125
M4-L11 10A L CU	750		720
M4-L58 1.4A L	150		150
M4-L74-3 44A L	9,000		9,000
M8-L9 25.5A L CU	2,150		2,150
M8-L40 49A L	16,800		16,800
M12-L3 50.6A L	10,300		10,300
Davis, David F. & Beverly A.			
M7-L28-7 5.2A L/B	4,700	36,500	41,200
Davis, Edith L.			
M10-L12 75A L CU	5,625		5,625
M10-L13 6.5A L/B	11,550	66,600	78,150
Davis, Mildred B.			
M33-L29 9A L/B	11,600	58,350	69,950
Davis, William H., Jr.			
M15-L25 10.5A L	1,050		1,050
Davis, William H., Jr. & Sandra M.			
M5-L2 108A L CU	8,100		8,100
M33-L24 4.5A L/B	10,300	53,400	63,700
M15-L27 2.4A L	4,300		4,300
M25-L14 50'X135' L/B	10,000	32,250	42,250
M25-L21 55'X145' L	4,150		4,150
Veteran's Exemption			50
Decatur, Thomas & Lucille			
M12-L30 9.5A L/B	10,350	48,350	58,700
DeLongchamp, Roger D. & D. Jean			
M18-L2 & 2-1 30.65A L.B	14,975	40,750	55,725

DeMasi, Andrew J. & Gail K.			
M27-L2 1A L/B	5,500	20,600	26,100
M27-L23 L	50		50
Delory, Margaret M. Estate			
M10-L66 1A L	200		200
M10-L18 L	3,000		3,000
Demidoff, Nicholas A. & Lorna			
M31-L19 325'X145' L/B	10,050	52,950	63,000
Depew, Arthur			
M15-L13 1.5A L/B	9,150	39,000	48,150
Derby, Anna Estate			
M27-L16 Bldg. on B&M		3,700	3,700
M29-L8 1.3A L/B	5,600	33,600	39,200
Derby, Lawrence E. & Dilys J.			
M28-L20 1.4A L/B	7,050	35,450	42,500
M28-L20 MH		4,800	4,800
Veteran's Exemption			50
Desjardins, Michael			
M37-L3 145'X160' L/B	14,500	20,400	34,900
Veteran's Exemption			50
Desrochers, Patricia			
M28-L18 .3A L/B	7,100	32,450	39,550
Dick, Kenneth A. & Sharon G.			
M26-L1-2 21A L/MH	9,700	8,950	18,650
Dickinson, Thelma J.			
M4-L40 1.4A L/2MH	5,050	4,700	9,750
Dix, Brian E.			
M15-L7-1 2A L/B	10,650	32,500	43,150
Veteran's Exemption			50
Doane, Reginald F. & Bessie H.			
M10-L9 5A L/B	10,200	49,750	49,750
Veteran's Exemption			50
Dodge, Fred F.			
M21-L36 12.9A L/B	12,400	34,050	46,400
Dolbeare, Pauline K.			
M21-L14 L/B	15,000	12,100	27,100
Dolbeare, Cyrus M.			
M21-L13 75' L/2B	15,000	20,300	35,300

Doody, Richard B. M34-L10 .5A L/B Veteran's Exemption	15,000	38,250	53,250 50
Duffy, Robert M4-L74-5 2A L	6,350		6,350
Doyle, Therese M12-L19,21,&22 5.2A L M12-L18 MH	4,400 3,000	16,050	4,400 19,050
Doyle, Therese A. & James Duffy M8-L13 L/B	10,350	51,350	61,700
Drudi, Gary W. & Kimberly A. M8-L48 10.2A L/B	10,400	37,100	47,500
Drugg, Jeanne F. & Jerbert A. M21-L17 80'X223' L/B Veteran's Exemption	12,400	34,050	46,450 50
Dubois, Bernard & Lorraine F. M15-L59 4A L/B Veteran's Exemption	8,650	25,350	34,000 50
Duffy, Linda M4-L33 .7A L/B	6,700	30,650	37,350
Duffy, Robert M4-L32 275'X150' L/B Duffy, Ronald & Janice M4-L53 5.4A L/B	7,600 8,900	31,050 38,600	38,650 47,500
Duguay, Mary J. M21-L28 100'X165' L	3,200		3,200
Duguay Mary. J. & Lesley E. Duguay M21-L20 75' X 123' L/B	15,000	17,650	32,650
Dunchus, Kenneth & Nancy M4-L60 5A L/B	9,600	30,900	40,500
Dunham, James R. & Sandra J. M28-L16A L/B Veteran's Exemption	4,800	10,300	15,100 50
Dunham, Paul S. & Shirley D. M15-L48 2A L/B Veteran's Exemption	7,400	20,750	28,150 50
Dunham, Gladys M28-L13 130'X175' L/B	2,850	30,600	33,450

Dunham, Wayne R. & Linda M. M6-L24 1A L/B	7,000	31,400	38,400
Dunton, Charles F. & Patricia M28-L12 .3A L/B Veteran's Exemption	2,750	25,700	28,450 50
Dunton, Lewis M8-L19 4.4A L M8-L21 15A L/B	450 11,600	19,550	450 31,150
Dunton, Rachel Estate M8-L23 .5A L/MH	4,000	6,650	10,650
Dunton, Robert W. M27-L1 .6A L/B M27-L24 2A L/B Veteran's Exemption	3,300 450	24,200 400	27,500 850 50
Dunton, Stanford T. M8-L33 33A L/B M8-L32 .5A L/B	19,700 4,000	34,150 1,650	53,850 5,650
Dunton, Walter A. M4-L54 200'X285' L/B	9,150	26,450	35,600
Duplease, Dennis R. & Sandra L. M28-L14 150'X165' L/B	3,900	19,550	23,450
Durham, Frederick F. & Bevely A. M6-L17-3 13.8A L/B	8,700	12,750	21,450
Eckberg, John E. M10-L25 .2A L/B	3,000	17,150	20,150
Ellis, David B. & Beverly B. M6-L14 1A L/B	7,000	16,850	23,850
Ehrich, Robert W. & Ann M.H. M32-L28 2A L/B	10,600	80,200	90,800
Exel, Lillian J. M11-L8 24A L/B M11-L9 1.4A L/B Veteran's Exemption	8,750 5,550	10,100 19,050	18,850 24,600 50
Farinoli, Altieri & Gertrude M27-L15 1A L/B Veteran's Exemption	8,100	19,650	27,750 50
Farrar, Alden G. M15-L56 1.4A L/B & MH	8,100	16,500	24,600

Favreau, Arthur G. & Bertha V.			
M10-L58 1A L/B/MH	7,000	9,150	16,150
Veteran's Exemption			50
Favreau, Robert J. & Marilyn			
M10-L50 7A L/B	15,050	58,000	73,050
M10-L51 1A L	400		500
Fennell, James F. & Margaret H.			
M8-L16 54.5A L/B CU	19,825	54,150	73,975
M8-L16 MH		10,150	10,150
Veteran's Exemption			50
Ferguson, Andrea & Eleanor			
M32-L15 3A L/B	9,050	52,650	61,700
Fichtel, Thomas & Dagmar			
M7-L27 11.3A L/B CU	5,250	27,850	33,100
Firmin, Horace B.			
M32-L12 1A L/B	9,000	31,150	40,150
Fish, Norman M.			
M10-L48-1 L/MH		16,600	16,600
Veteran's Exemption			50
Fiske, Francis & Jane L.			
M18-L9 9A L	675		675
M18-L10 1A L	75		75
M18-L20 143A L/B CU	18,575	63,350	81,925
Fisher, Barbara A. & Steven			
M12-L41-8 2.1A L/B	8,250	9,650	17,900
Fitzgerald, Ronald H.			
M34-L5 1.5A L/B	8,050	31,350	39,400
M32-L2 2.6A L/B	9,150	45,250	54,400
Fitzwilliam Conservation Corp.			
M15-L3-3 5A L	7,800		7,800
M15-L3-5 5.1A L	1,400		1,400
M15-L3-6 6.6A L	1,650		1,650
M11-L23 .5A L	250		250
M15-L3 67 A L CU	5,000		5,000
M15-L3-1A 2A L	7,000		7,000
Fitzwilliam Fire Dept., Inc.			
M29-L18 L/B	1,450		1,450
Fitzwilliam Historical Society Inc.			
M32-L10 L/B		10,000	10,000
Fitzwilliam Swimming Club Inc.			
M23-L16 L/B	12,500	7,050	19,550
Flinkstrom, Cathy			
M34-L20 L/MH	8,100	9,150	17,250



Follansbee, Harper & Patience			
M13-L6 19A L/B	11,200	53,700	64,900
M13-L5 17A L/B	17,550	4,600	22,150
M9-L16 7.7A L	2,500		2,500
Veteran's Exemption			50
Fontaine, Herve R. & Gladys L.			
M8-L47 8A L/B	10,050	24,000	34,050
Ford, Lois J.			
M32-L5 .5A L/B	5,400	29,550	34,950
Ford, Lydia W.			
M27-L21 70'X300' L/B	2,750	20,150	22,900
Veteran's Exemption			50
Fortin, Paul R. & Phyllis A.			
M10-L40 9.5A L/B	9,100	28,350	37,450
Fournier, James D. & Brenda R.			
M6-L18 1A L/B	6,300	26,200	32,500
M6-L17A 7.35A L	1,100		1,100
Veteran's Exemption			50
Fournier, Francis H. & Theresa M.			
M15-L30 5.5A L/B	9,000	24,400	33,400
Veteran's Exemption			50
Ganio, David A. & Jane S.			
M4-L69 .5A L/B	4,000	36,600	40,600
Gartner, John W.			
M15-L45 85A L/B CU	15,550	75,900	91,450
M15-L38-1 2A L	800		800
Gauthier, Arthur F. & Patricia C.			
M11-L50 .5A L/B	4,000	29,600	33,600
Veteran's Exemption			50
Gilman, Richard E.			
M28-L31 L/B	2,750	23,350	26,100
Giard, Bertha			
M34-L9-S13 MH		6,700	6,700
Gill, Brian C. & Valerie T.			
M27-L11 3A L	3,550		3,550
M27-L5 1A L/B	4,200	30,350	34,550
M27-L10-1 2A L	5,650		5,650
Gogolen, R. Albert & Barbara K.			
M29-L1 2.4A L/B	5,700	24,700	30,400

Goddard, Arnold R. & Racheal E. M8-L46-1 2.1A L/B	8,600	34,350	43,000
Goodnow, Richard A. & Rhonda J. M28-L41 .4A L/B Veteran's Exemption	2,750	35,400	38,150 50
Goodnow, Roger C. M6-L25 .3A L/MH Veteran's Exemption	3,500	4,950	8,450 50
Goodwin, Leon I. M29-L5 L/B	2,500	17,400	19,900
Goodwin, Russell G. M8-L5 .5A L/B Veteran's Exemption	4,050	24,800	28,800 50
Goodwin, Russell G., Jr. M8-L45-4 7.7A L/B	13,000	35,350	48,350
Gordon, Robert J. M15-L61 55.7A L/B/MH Veteran's Exemption	15,150	23,300	38,450 50
Gould, Melrose A. & Kathryn L. M35-L2 .2A L/SF	6,300	38,650	44,950
Gouslin, Roger A. & Linda J. M8-L45-1 1.5A L/B	11,500	55,450	66,950
Grab, Michael & Lola-Gene B. M31-L20 1.4A L/B	10,250	33,050	43,300
Graham, Gary H. & Alice M. M12-L41-3 5A L/B	9,150	49,400	58,550
Gravel, Donald F. & Judith A. M6-L17-4 5.6A L/MH	7,900	5,750	13,650
Graves, Jon T. & Ruth B. M4-L55-3 2.9A L/B Veteran's Exemption	8,450	46,850	55,300 50
Gray, Walter M. & Helen T. M32-L59 L/B	4,500	34,550	39,050
Greene, Gerald C. & Louise L. M15-L1 27A L/B CU	10,950	94,900	105,850
Greenhalgh, Charlotte & K.M. Daly M9-L14-1 8.16A L/B	7,750	27,650	35,400

Greiner, Walter K. M28-L37 165'X125' L/B	2,750	23,700	26,450
Grier, John J. M29-L20 1A L/B	7,450	17,000	24,450
M29-L23 6A L	1,100		1,100
M29-L23A 17A L	3,400		3,400
Veteran's Exemption			50
Grier, Peter M29-L23-1 3.8A L/B	11,200	28,000	39,200
Gross, Marc L. & Jeannette H. Kuehn M28-L16 3.5A L/B	7,250	22,400	29,650
Guild, Charlotte B. M32-L55 1.5A L/B	10,350	45,500	55,850
Haapala, Aili M. M28-L42 .6A L/B	2,750	19,950	22,700
Haeberle, Henry & Kathryn M12-L33 18A L/B CU	13,450	63,200	76,650
M12-L34-2 16.2A L CU	1,200		1,200
Hadsell, Timothy & Barbara W. M36-L4 .5A L/B	7,850	22,650	30,500
Hagstrom Carl J. III & Gail E. M10-L57 31A L	8,350		8,350
M10-L59 8.8A L/B	8,800	45,500	54,300
Veteran's Exemption			50
Hallett, Frances G. M8-L43 13A L CU	1,000		1,000
M8-L50 23A L/B CU	14,700	32,200	46,900
M8-L52 .7A L/B	400	7,150	7,550
Veteran's Exemption			50
Hamilton, Curtis T. & Sheila A. M15-L20 5.5A L/B	11,750	76,050	87,800
Veteran's Exemption			50
Hancock, James H. II & Judith M15-L52 35A L/B CU	10,360	87,500	97,860
M15-L53 206A L/B CU	7,840	6,900	14,740
M34-L22 11.5A L CU	440		440
M15-L51-1 3.5A L	7,500		7,500
Hanninen, John H. & Brenda L. M29-L13 .4A L/B	2,500	23,850	26,350

Hanninen, Mary			
M3-L20 9.4A L/B	6,450	30,300	36,750
M3-L21 6A L	1,650		1,650
Hanscom, Edwin & Doris			
M12-L16 90'X150' L/MH	2,000	7,550	9,550
Harkins, Robert			
M6-L48 9.5A L/B 1/2 Int.	4,900	17,500	22,400
Harman, Kenneth L. & Hazel M.			
M3-L31-4 6.3A L/MH	5,850	11,100	16,950
Veteran's Exemption			50
Hart, Paul			
M7-L28-1 26A L/B	8,000	18,350	26,350
Haskell, Marguerite S.			
M15-L15 1.7A L	50		50
M15-L21 12A L CU	1,200		1,200
M17-L19 48A L/B CU	14,000	49,600	63,600
M32-L9 .1A L/B	2,650	64,350	67,000
Hayden, Gerald D.			
M13-L12 1.8A L/B	4,800	9,100	13,900
Haywood, Edward F.			
M11-L10 .4A L/B	2,750	24,550	27,300
Heglin, Danny L. & Nancy S.			
M6-L36 15.5A L/B	12,750	66,600	79,350
Hendrick, Frederick H.			
M34-L4 L/B	4,000	18,000	22,000
Veteran's Exemption			50
Hendrickson, Ernest A. & Eleanor H.			
M27-L13 1A L/B	6,100	10,650	16,750
Veteran's Exemption			50
Herk, Onnie A. & Norma			
M8-L29 3A L/B	12,400	53,700	66,100
Veteran's Exemption			50
Heselton, Ruth			
M33-L16 1.2A L/B	10,100	57,750	67,850
Higgins, Barbara			
M12-L51 1A L/B	8,800	37,100	45,900
Hill, Aarno I. & Hilda R.			
M14-L32 25A L/B/MH	10,450	10,950	21,400
Veteran's Exemption			50

Hill, Anne Marie M19-L21-3 7.3A L	5,750		5,750
Hill, Atle A. M6-L16 2.2A L/B	7,500	18,150	25,650
Hill, Eleanore M. M10-L34 4A L/B	8,000	17,250	25,250
Hill, Howard H. & Patricia J. M10-L17 18A L CU	1,350		1,350
M10-L20 78A L/B CU	20,700	118,600	139,300
M10-L21 6.4A L	5,600		5,600
M10-L21-1 5.5A L	5,400		5,400
Hill, Walter F. & Eleanore M. M10-L84 12.5A L/B	11,200	29,050	40,250
M11-L14 2.6A L	250		250
M32-L46 40'X65'	2,400	14,650	17,050
Veteran's Exemption			50
Hirschberger, Carl R. & Lenice K. M33-L12 1.2A L/B	10,100	59,600	69,700
Holbrook, Barbara R. M39-L3 18A L/B	23,150	164,550	187,700
M17-L11 29A L	2,175		2,175
Hodgman, Mary M15-L57A 6A L	6,900		6,900
M15-L57 2A L/B	8,250	24,650	32,900
Holman, Annie M. M30-L8 .5A L/B	4,000	30,700	34,700
Holman, Eather M17-L14 33A L	6,900		6,900
M17-L15 1A L	7,500		7,500
M39-L2 8A L/B	12,300	26,900	39,200
Veteran's Exemption			50
Holman, Howard C. M10-L43 9.5A L	950		950
M34-L16 7A L	7,350		7,350
Holman, James W. M17-L17 1A L/B	9,450	38,100	47,550
Holman, John MH & BLDG. on W. Holman	12,650	8,150	20,800
Holman, Richard M17-L16 1A L/B	10,000	37,500	47,500

Holman, Rosalie A. & Kathlenn M27-L10 1A L/B	4,000	24,900	28,900
Holman 1983 Trust M10-L3 21A L/B CU	10,500	11,850	22,350
M10-L4 225.5 A L/B CU	25,800	44,450	70,250
Holmes, H. David & Irene E. M10-L80 2.5A L/B	9,150	33,300	42,450
Hongiston, Walter & Modena M39-L1 3A L/B	10,400	30,300	40,700
Veteran's Exemption			50
Honeycutt, Marshall & Catherine J. M 12-L41 18A L/B	11,950	17,450	29,400
Howell, Catherine B. M15-L8 3A L/B	10,650	61,400	72,050
Howell, Therdore E. & Leona M31-L13 31A L/B	20,500	46,200	66,700
M31-L18 L	250		250
Hubbard, David H. & Nancy E. M23-L34 50'X167' L/B	2,750	25,000	27,750
Veteran's Exemption			50
Huntoon, Clyde W. & Mary E. M29-L10 .2A L/B	2,500	16,700	19,200
Ibelle, Alan D. M10-L6 3A L/B	9,700	29,250	38,950
Ibelle, Alan D. & Jean Ann M10-L5 3.5A L/B	7,850	35,400	43,250
Ilg, John C. & Dorothy A. M32-L20 11A L/B	12,150	81,450	93,600
Veteran's Exemption			50
Jack, Maureen M12-L19 MH		11,750	11,750
Jackson, Joseph J. & Barbara A. M14-L34 1.8A L/B	9,100	18,550	27,650
Veteran's Exemption			50
Jacoba, Arthur J. M30-L9 450'X150'	8,250	25,800	34,050
Jacobs, Francis B. & Alice M8-L18 1.4A L/B	8,200	13,400	21,600
Veteran's Exemption			50

Jacobs, Roland M8-L22 .7A L/MH	4,000	7,000	11,000
Jarschke, Penny M11-L51 1A L/B	3,000	16,600	19,600
Jarvi, David Heirs M11-L5 45A L M11-L6 10A L/B	6,350 7,300	9,500	6,350 16,800
Jarvis, John A. & Lorraine A. M7-L10 11.3A L M34-L14 3.7A L/B Veteran's Exemption	1,500 8,600	29,150	1,500 37,750 50
Johnson, Arthur L. & Alice J. M40-L5 1A L/B Veteran's Exemption	8,000	24,000	32,000 50
Johnson, Arthur L, Jr. & Caroline F. M41-L8 .5A L/B	8,450	31,250	39,700
Jonassen, Aune M17-L13 1A L/B	10,000	26,800	36,800
Jones, Samuel B. & Barbara L. M3-L4 36A L CU M3-L6 42A L/B CU M3-L7 9A L CU	2,700 13,450 675	100,450	2,700 113,900 675
Joy, Lester F. & Janice R. Lucuis M4-L22-1 10A L/B	6,200	23,250	29,450
J & R Trust M15-L3-8 29.8A L	6,700		6,700
Judycki, Anthony M8-L35 .7A L/B/MH Veteran's Exemption	7,000	28,700	35,700 50
Kassotis, Wayne H. & Linda A. M27-L7 85'X100' L/B	2,750	27,350	30,100
Keck, Margaret M. M33-L17 L/B	7,800	41,050	48,850
Keilig, Roger B. M34-L2 7A L/B	26,250	131,850	158,100
Kelly, Dorothy A. M21-L38 1.4A L M21-L39 6.5A L/B M23-L10 SF/B	5,250 133,000 6,750	106,450	5,250 119,750 6,750

Kelly, Paul L.			
M14-L30 8A L/B	10,400	49,950	60,350
M14-L31 6A L	1,900		1,900
Veteran's Exemption			50
Kenison, Charles G. & Linda H.			
M2-L13 8.5A L/B	9,050	31,200	40,250
M2-L15 1.8A L	700		700
M2-L11-1 14.2A L	5,650		5,650
Kennedy, James H.			
M16-L6 3.2A L	300		300
Kennedy, Sheila C.			
M33-L6 1A L/B	10,250	34,950	45,200
M28-L3 1.5A L/B	4,050	34,150	38,200
M11-L40 40A L/B	21,000	100,400	121,400
M11-L41 3A L	1,750		1,750
M11-L57&59 16A L	8,750		8,750
M11-L60 9A L	6,950		6,950
M11-L61 69A L	12,700		12,700
M32-L23 .2A L/B	4,500	47,650	52,150
M11-L45 1.4A L	7,600		7,600
M27-L12 2A L/B	7,000	2,350	9,350
M11-L62 42A L	10,000		10,000
M16-L5 25A L	13,600		13,600
M28-L43 .5A L	50		50
M28-L24 16.5A L/B	15,850	62,700	78,550
M31-L13A 8.8A L	2,200		2,200
Veteran's Exemption			50
Kenney, Harold T. & Arlene L.			
M6-L13-1 1A L/MH	7,000	12,800	19,800
M4-L45 6.5A L/B	9,100	38,450	47,550
Killeen, Austin & Anne			
M16-L8-8A 22A L/B	15,150	53,050	68,200
Kingsbury, Marion P.			
M11-L26 .5A L/B	4,500	24,400	28,900
Kiritsy, Charles B. & Anna			
M8-L45-2 L/B	8,300	39,150	47,450
Kiritsy, Charles A. & Virginia W.			
M4-L30 .1A L	50		50
M4-L79 18.3A L/B	13,250	42,600	55,850
M4-L80 3.6A L	1,400		1,400
Veteran's Exemption			50
Knight, Martha J.			
M27-L4 1A L/B	5,500	12,300	17,800



Koehler, Ann M. M8-L49 25.5A L/B	14,100	48,300	62,400
Koehler, Theodore, Jr. M12-L49 4.3A L/B	12,000	21,950	33,950
Korjef, Gregory M. & Alice L.B. & Michael G. Korjef			
M3-L3 40A L	8,000		8,000
M3-L8 3A L	3,200		3,200
M3-L9 9.2A L/B	12,200	40,700	52,900
Krisch, David A. & Margaret E. M6-L31 12A L/B	12,050	58,350	70,400
Veteran's Exemption			50
Krunklevich, Edward M. & Carole A. M34-L8 2.7A L/B	7,350	19,050	26,400
Lafave, Robert & Patricia M12-L52 .7A L/B	6,600	37,200	43,800
Lafave, Scott A. M12-L48-1 4A L/B	9,200	9,350	18,550
Lafond, Henry A., Jr. M3-L31-1 6.1A L/B	5,800	14,100	19,900
Lafreniere, Harry J. M27-L14 .5A L/B	2,750	31,350	34,100
Veteran's Exemption			50
Lamb, Edith B. M4-L65 .5A L/B	5,600	24,200	29,800
M4-L65-1 .5A L	250		250
The Larder Inc. M34-L1 1A L/B	15,600	97,600	113,200
Laughner, Lois T. M15-L60 25A L/B CU	12,075	94,450	106,625
M32-L17 .16A L	100		100
Lavender, Edward C. & Shirley A. M4-L72-1 .8A L/B	6,400	29,900	36,300
Veteran's Exemption			50
Lavender, Shirley A. MH on DUFFY		4,300	4,300
Lawrence, Carolyn J. M33-L8 1A L/B	10,050	79,800	89,850
Veteran's Exemption			50

Lawrence, Frank & Hazel			
M37-L11 L/B	14,000	25,800	39,800
M37-L13 L	350		350
M37-L8 .2A L 3/14 Int.	1,500		1,500
Lewan, William D.			
M9-L15-1 2.2A L/B	4,300	12,650	16,950
M9-L18-1 5A L/B	9,050	42,100	51,150
Liberty, Jack			
M28-L39 .3A L/B	2,750	31,300	34,050
Veteran's Eemption			50
Lilback, Eino & Reino			
M14-L1 13A L	6,600		6,600
Lilback, Eino J. Estate			
M14-L2 3.5A L	600		600
M27-L12-2 16A L	5,250		5,250
Lilback, Reino M. & Carolyn A.			
M27-L12-1 5A L/B	6,000	22,600	28,600
Linderman, James L.			
M26-L1-2 7.1A L/B	8,800	19,500	28,300
Link, Paul A. & Susan S.			
M27-L26 3A L/B	5,950	50,500	56,500
Little Monadnock Post #10289 VFW			
M15-L38-1 5.084 A L			
Lively, Curtis R.			
M16-L16 8.9A L/MH	7,450	12,350	19,800
Lively, Daniel F. & Nancey L.			
M9-L6 3A L/B	8,800	16,800	25,600
Lively, Helen S.			
M31-L6 1A L/B	9,000	42,050	51,050
Veteran's Exemption			50
Longever, Dana R. & Karen A.			
M33-L30 .8A L/B	5,600	27,850	33,450
M34-L7 .6A L	250		250
Longever, Gwendolyn R.			
M12-L60 72A L/MH/B CU	12,125	22,250	34,375
M12-L63 75.1A L CU	3,825		3,825
Veteran's Exemption			50
Longever, Roy I.			
M12-L62 1A L	100		100

Loomis, Doris M29-L3 L/B Veteran's Exemption	3,500	19,500	23,000 50
Lovelace, Richard & Debra Fernald M20-L5 1A L	6,850		6,850
Ludlum, Eliz. C. M32-L37 102'X115"	6,300	73,250	79,550
Luopa, Arne W. M18-L8 1.4A L/B Veteran's Exemption	8,200	36,350	44,550 50
Luopa, Smertsi, J. M18-L6 7.5A L/B	9,800	37,800	47,600
McCarthy, Philip J. & Helen M12-L25 125'X160' L/MH	2,000	9,650	11,650
McCulla, Thomas S. & Beverly S. M14-L19 19A L/B	12,600	40,600	53,200
McElaney, Alfred & Beverly M2-L8-2 10.7A L/B	8,150	36,350	44,500
McGrath, Michael R. M34-L21 1.5A L/B	8,100	16,450	24,550
McLaughlin, Bertram B. & Joan B. Lawrence M2-L10 29A L/MH/B M8-L31 6A L M12-L4 45A L	11,700 7,950 9,000	32,450	44,150 7,950 9,000
Mackey, Ruth S. M32-L18 2A L/B Veteran's Exemption	9,350	49,400	58,750 50
Maki, Sulo A. M7-L13 1A L/MH	5,500	3,700	9,200
Martin, Doris C. & Joan E. M29-L2 170'X150' L/B	3,300	21,050	24,350
Martin, Francis & Marie E. M29-L11 .3A L/B	2,500	21,700	24,200
Martin, Levi & Gertrude M10-L72-1 2.5A L/B Veteran's Exemption	6,500	30,450	36,950 50
Martin, Robert J. & Theresa M. M33-L28 1A L/B	9,000	20,750	29,750

Massin, Charles C. B & Susan M. M32-L43 200'X200' L/B	7,200	30,850	38,050
Massin, Francis C. & Eliz. T. M32-L41 1A L/B	6,000	42,300	48,300
M32-L42 4.7A L/B	8,850	63,750	72,600
Mattson, Edwin G. & Shirley M18-L5 5.5A L/B	10,050	36,200	46,250
Mattson, Edwin O., Jr. & Sandra E. M22-L29 .7A L/B	4,150	26,100	30,250
Veteran's Exemption			50
Mattson, John T. Estate M15-L10 9A L	8,650		8,650
M41-L1 1.5A L/B	8,450	16,350	33,450
May, Jeffrey L. & Sheila M. M4-L47 1A L/B	8,000	26,950	34,950
May, Marion A. M4-L24 3A L/B	5,450	31,500	36,950
May, Warren H. & Ilinda J. M4-L22-23 60.2A L/B CU	9,600	32,150	41,750
Veteran's Exemption			50
Mazur, Leonard T. & Margaret D. M10-L60 1.8A L/B	7,300	39,000	46,300
M10-L61 1.4A L	5,300		5,300
Mazzochi, Richard G. & Leslie G. M14-L23 5A L/B	9,850	37,550	47,400
Mead, Clara M15-L5 65A L/B	25,250	119,800	145,050
Meadowood Membership M40-L2 .7A L			
M40-L3 3A L			
M40-L4 1.2A L			
M17-L5 10A L			
M17-L11 29A L			
Meatley, Ernest J., Sr. Heirs M7-L9 .1A L	250		250
Meatley, Darryl M10-L44 6.5A L/MH	8,150	11,050	19,150
Meatley, Darryl & Janet M10-L72 4.7A L/B	8,450	27,050	35,500

Meatley, Diana J. M10-L44A 3.2A L/B	7,200	21,350	28,550
Meatley, Theodore M2-L11 111A L/B	23,700	12,350	36,050
Meatley, Tyyne S. M11-L15 .8A L/B	6,400	23,500	29,900
Melvin, James G. & Mabel M35-L22 L/B	1,500	11,150	12,650
Veteran's Exemption			50
Menard, Mitchell & Elsie M16-L15A 4.8A L/B	7,050	30,550	37,600
Veteran's Exemption			50
Menard, Richard A. & Joanne C. M41-L7 200'X520" L/B	8,550	29,000	37,550
M18-L4-1 .7A L	350		350
Merrill, Alan C. M35-L24 430' SF 3.5A L/T	5,650		5,650
M35-L34 340' 1.2A L	2,300		2,300
M35-L36 100'X150' L	1,150		1,150
M35-L37 1380' 23A L	13,650		13,650
M35-L28 ROW	2,250		2,250
Merrill, Theodora M35-L32 L/B	6,000	16,250	22,250
Meserve, L. Owen, Jr. & Sally D. M32-L47 .4A L/B	8,650	52,150	60,800
Veteran's Exemption			50
Meserve, Sally D. M14-L5 78A L CU	5,850		5,850
Methe, Edward J. M8-L20 40A L/B	16,750	18,350	35,100
Methe, Michael A. & Nancy M15-L22 4.5A L/B	10,900	78,500	89,400
M30-L16-4 3.5A L	50		50
M3-L40 35A L	1,800		1,800
Methe, Robert P. & Velma J. M12-L53 10A L/B	13,400	36,200	49,600
Metzger, J. Hayes & Katherine H. M33-L25 1.6A L/B	9,300	69,800	79,100
Veteran's Exemption			50

Meyer, Rev. Eugene W. & Betty M.			
M21-L25 5.5A L/B	9,150	55,200	64,350
M23-L7 45'X28'	6,750	200	6,950
Michelson, Wayne H. & Elaine M.			
M13-L3 5A L/B	7,200	22,800	30,000
Veteran's Exemption			50
Miller, Eliz.			
M3-L15 75' L/B	4,500	18,300	22,800
Miller, John D. & Eliz.			
M31-L14 3 <sup>A</sup> L	10,850	56,400	67,250
Veteran's Exemption			50
Miner, Barbara			
M4-L62 1.5A L/B	8,250	30,600	38,850
Veteran's Exemption			50
Mitchell, Richard L.			
M21-L37 3A L/B	9,500	20,350	29,850
Monether, Peter C. & Anita L.			
M9-L17 3A L/B	8,700	39,750	48,450
Moriarty, Francis J.			
M12-L29 71.5A L/B	13,125	12,850	26,175
Morin, Ida E.			
M6-L13 2A L/B	7,400	16,800	24,200
Veteran's Exemption			50
Morrison, Russell M.			
M24-L8 .5A L/B	10,200	30,650	40,850
Morrison, William R.			
M24-L8-1 .5A L/B	7,400	25,400	32,800
Veteran's Exemption			50
Murou, Calvin & Ingrid R.			
M4-L74-4 2A L/B	8,450	54,050	62,500
Morse, Daniel C.			
M8-L53 65A L/B CU	10,800	1,250	12,050
Veteran's Exemption			700
Murphy, John S.			
M33-L22 .3A L/B	4,500	36,600	41,100
Murphy, Robert A. & Janice L.			
M4-L74-1 2A L/B	8,250	40,400	48,650

Myers, Alan G. & Kathryn A. M30-L2 1A L/B	7,000	38,850	45,850
Myers, David L. & Marcia L. M11-L7 119A L	19,900		19,900
Myrick, Harrison D. & Betty M. M8-L51 3A L/B Veteran's Exemption	11,750	52,100	63,850 50
Nason, Herbert J. & Edith M. M10-L38 1.5A L/B	8,250	22,450	30,700
Nattila, John U. M41-L15 1.5A L/B Veteran's Exemption	11,200	31,150	42,350 50
Neeley, Carol A. M34-L23 2.2A L/B	8,250	29,800	38,050
Naylor, Cecilia M33-L1 .7A L/B M16-L16-1 8.8A L	7,000 6,300	60,650	67,650 6,300
Niemela, Ralph J. & Grace M. M15-L9-1 1.8A L/B	9,350	57,350	66,700
Niemela, Ralph R. & Helen E. M8-L7-1 38.3A L/B	14,700	85,050	99,750
Niskanen, Edwin J. & Linda A. M17-L9 3A L Veteran's Exemption	8,750	53,850	62,600 50
Noble, Susan M. M10-L54 10.6A L/B M10-L53 5.2A L/B	4,000 10,350	5,600 47,900	9,600 58,250
Nolan, Martin W. & Denise G. M40-L7 .3A L/B	4,000	20,300	24,300
Nolan, Robert J. M41-L3 1.5A L/B	8,250	19,900	28,150
Norcross, F. Paul & Julia R. M8-L28 89.5A L/B CU M8-L30 69A L CU Veteran's Exemption	18,100 5,675	71,800	89,900 5,675 50
Notti, Kenneth & Lisa M25-L19 150' L/B	3,850	25,300	29,150
Nye, Raymond W., Jr. & Nancy C. M40-L10 2A L/B	8,250	16,700	24,950

O'Brien, John S. & Mary A. M10-L53-1 2.5A L/B Veteran's Exemption	9,750	74,550	84,300 50
Ogilvie, David K. M10-L62 1A L/B M10-L64 13A L CU Veteran's Exemption	7,000 900	20,000	27,000 900 50
O'Leary, Michael B. & Eliz. W. M13-L4-4 8A L/B	8,400	26,000	34,400
Oman, Ralph H. & Noreine D. M33-L13 33'X175' L M33-L21 .8A L/B	50 8,100	32,900	50 41,000
O'Meara, Daniel R. M6-L42 62A L/B CU M6-L43 4.7A L	12,575 5,575	48,400	60,975 5,575
Otto, Wendy M2-L25 3.5A L/MH	7,900	10,650	18,550
Oxman, Charles & Barbara M9-L8 3.6A L/B	8,800	39,400	48,200
Page, Norman O. & Helen M41-L16 300'X300' L/B Veteran's Exemption	16,000	47,000	63,000 50
Parker, Thomas F. & June E. M10-L56 1.2A L M11-L2 20A L/B Veteran's Exemption	600 13,900	85,850	600 99,750 50
Parker, Wilhelmina E. M11-L1 3.6A L/B M11-L4 17A L	9,900 3,200	37,300	47,200 3,200
Parsons, Robert A. & Barbara M33-L3 2.3A L/B	10,550	63,300	73,850
Patch, Richard A. & Nancy J. M10-L73 2.2A L/B	7,350	29,500	36,850
Patria, Harland H. M4-L50 1.8A L/B	8,350	19,750	28,100
Patrizi, Lebro M6-L15 1A L/B/MH	7,000	9,450	16,450
Patten, George F. & Lise J. M33-L19 1A L/B Veteran's Exemption	7,900	47,400	55,300 50



Paul, Edward D.			
M33-L15 .7A L/B	3,700	5,500	9,200
M33-L18 .6A L/B	5,650	7,450	13,100
M33-L15 .6A L/B	4,450	34,450	38,900
Pelkey, Ann I.			
M7-L7 75A L/B	85,600	55,700	141,300
M24-L7 .7A SF	12,450		12,450
M25-L10 L/B	25,800	200	26,000
M25-L7 174' SF	23,700		23,700
Pelkey, Michael S. & Leonard R., Jr.			
M7-L11 68A L	12,950		12,950
Pelkey, Timothy L.			
M12-L40-4 6A L	7,250		7,250
Pelkey, Reginald L. & Gloria Y.			
M34-L24 1A L/B	8,000	41,600	49,600
Pelto, Alte & Rita M.			
M8-L49-1 3.5A L/MH	8,250	9,350	17,600
Veteran's Exemption			50
Pepperman, Arthur L. II & Bonnie R.			
M10-L78 1A	5,250		5,250
M10-L77 4A L/B	7,800	81,650	89,450
Pespisa, Frank J. & Barbara J. Haran			
M10-L48 7.4A L/B	8,800	26,050	34,850
M10-L48 BLDG.		39,400	39,400
Peterson, Cheryl			
M2-L18 24.4A L/B	13,750	122,300	136,050
M2-L19 10A L	750		750
Peterson, Robert H. & Eliz. A.			
M11-L44 27A L/B CU	11,950	104,150	116,100
Phillips, Eliz.			
M31-L1 5.5A L/B	10,500	54,450	64,950
M31-L7 100'X255' L	300		300
Popple, Raymond E. & Eliza			
M11-L3 1A L/B	9,000	31,950	40,950
Veteran's Exemption			700
Porter, Charles W. & Virginia B.			
M4-L57-3 5.4A L/B	9,000	25,900	34,900
Veteran's Exemption			50
Posovsky, Milton			
M23-L2 55'X53' L/B	8,250	12,500	20,750
M23-L5 39'X40'	2,250		2,250

Posovsky, Milton			
M23-L28 121'X180' L	3,000		3,000
Veteran's Exemption			50
Potter, Bruce R. & Althea E.			
M9-L10 9.1A L/B	10,450	37,400	47,850
Veteran's Exemption			50
Prentiss, George & Edith M.			
M10-L85 .5A L/B	4,000	29,350	33,350
Veteran's Exemption			50
Prevett, Jeanne E.			
M7-L31-2 26A L/B 1/5 Int.	1,470	6,170	7,640
Prigge, William N. & Kirsten O.			
M33-L27 1.5A L/B	9,050	64,950	74,000
Pringle, Myrtle			
M6-L10 2.2A L CU	150		150
M10-L1 .5A L/B CU	9,650	29,800	39,450
M10-L2 34A L CU	2,550		2,550
Pulis, Muriel & Andrea J.			
M15-L31 1.5A L/B	8,250	54,550	62,800
Veteran's Exemption			50
Putnam, Bruce D. & Dorreen R.			
M6-L32-3 3.59A L	7,550		7,550
Quesnel, Roger J. & Harriet E.			
M16-L15 2A L/B	7,800	30,750	38,550
Raitto, Arthur J., Jr. & Dianne			
M20-L13 3.7A L/B	14,600	32,450	47,050
Ingraham Lot 20A	4,000		4,000
Raitto, Arthur Sr.			
MH on A. Raitto, Jr.		6,600	6,600
Raitto, Harold N. & Beverly			
M7-L28-6 5A L/B	5,600	28,450	34,050
Raitto, Mark J.			
M14-L6 28A L CU	2,100		2,100
Raitto, Russell G. & Dee M.			
M15-L58 5.8A L/B	8,500	51,800	60,300
M31-L12 20A L/B	13,450	52,900	66,350
Rantilla, Grace			
M17-L6 4.5A L	5,950		5,950
M38-L2 4.8A L/B	22,300	26,800	49,100

Rantilla, Thelma M32-L24 .4A L/B	3,350	57,200	60,550
Raymond, Edward J. & Mary C. M4-L70 .6A L/B	4,800	48,900	53,700
Raymond, Maurice H. & Eliz. T. M11-L12 1A L/B	4,250	18,150	22,400
Raymond, Wilfred P. & Lena E. M8-L34 4.4A L/B Veteran's Exemption	8,850	64,850	73,700 50
Rees, Richard H. & Katherine S. M32-L8 .2A L/B	6,750	29,500	36,250
Remick, Karen A. M4-L25 5.9A L/B	5,900	22,350	28,250
Richardson, Barbara H. M15-L19-1 3A L/B Veteran's Exemption	10,750	73,000	83,750 50
Ridabock, Peter P. M32-L29 1.5A L/B	10,150	57,450	67,600
Ridabock, Peter P. & Virginia H. M10-L26 .5A L/B	8,250	14,600	22,850
Ries, Kernell G., Jr. & Harriet D. M4-L56 12.4A L/B M4-L56 1A	11,050 250	13,650	24,700 250
Robbitts, William & Theresa L. M15-L55-1 6A L/B	9,800	51,150	60,950
Roberts, Jane M15-L12 4.4A L M6-L7 30.5A L/B M6-L6 1.5A L	7,100 11,950 600	5,050	7,100 17,000 600
Roberts, Kenneth & Jane W. M32-L40 4.2A L/B	8,700	72,600	81,300
Robichaud, Robert C. & Constance A. M12-L17-S2 L/MH	4,000	16,600	20,600
Roche, Joseph F. M34-L17 5A L/B/MH	8,900	9,850	18,750
Rousseau, Arthur J. & Genevieve M24-L2 32A L/B 1/2 Int.	34,050	31,500	65,550

Rousseau, Robert H. & Lena M24-L3 100'X205' L/B Veteran's Exemption	2,500	17,150	19,650 50
Roy, Roland O. & Mildreth M32-L38 L/B	6,250	56,550	62,800
Rugg, Cleron D. M4-L28 8.7A L M4-L29 1A L/B	4,600 8,000	23,150	4,600 31,150
Rugg, Thos. I & Donna M. M8-L45-3 L/B	11,300	44,400	55,700
Rumrill, Robert R. & Deboroah L. M8-L17 12.6A L/B CU	6,600	24,500	31,100
Russell, Dorothy D. & Raymond L. M28-L23 .5A L/B Veteran's Exemption	2,500	15,400	17,900 50
Russell, Francis B. & Cecilia H. M12-L20-1 100.9A L/B CU M18-L20 51.9A L CU Veteran's Exemption	12,725 3,900	80,750	93,475 3,900 50
Russell, Leah E. M28-L27 .8A L/B M10-L69 5.8A L M10-L70 10A L M14-L67 103A L M28-L11 4.2A L M28-L26 .4A L	4,400 7,400 2,000 17,550 1,100 50	27,750	32,150 7,400 2,000 17,550 1,100 50
Russell, Raymond M10-L74 32A L M10-L76 7.5A L M28-L35 4.2A L M28-L22 .6A L	7,000 6,800 400 200		7,000 6,800 400 200
Russell, Robert & Marion L. M30-L1 .5A L/B Veteran's Exemption	3,500	31,200	34,700 50
Saari, Grace M. M4-L66 1A L/B	8,000	80,500	88,500
Sable, Charles E. & Kari L. M6-L30 10A L/MH	7,600	9,600	17,200
Sangster, Lillian M. M11-L16 17A L/B	11,850	17,850	29,700

Sawtelle, Kenneth C., Sr. & Shirley C. M35-L20 110'X129' L/B	1,500	24,900	26,400
Schimke, Carolin E. & Frederick M. M35-L21 100'X130' L/B	1,500	10,000	11,500
Schumann, Robert & Rose Mary M11-L42 15A L/B CU Veteran's Exemption	11,050	99,400	110,450 50
Schwindt, Wayne N. & Sheila M. M28-L17 1A L/B Veteran's Exemption	7,000	28,450	35,450 50
Shanks, James A. & Mildred E. M4-L72 1A L/B M4-L71 .7A L/B	8,000 300	34,650 3,150	42,650 3,450
Sillanpaa, Glenn W. & Theresa M. M6-L23 1.3A L/B	7,000	29,050	36,050
Silverman, Terry A. & Karen M. Gregory M28-L33 .7A L/B	3,850	40,050	43,900
Singleton, Fred G. & Marion G. M34-L12 .5A L/B	4,000	18,550	22,550
Slavic, Fred M. & Rosalind W. M14-L4 300A L/B CU	25,450	44,750	70,200
Smith, Emily H. MH on R. Methe		7,750	7,850
Smith, H. Leonard & Bonnie E. M6-L37 15.4A L/B	11,850	31,250	43,100
Smith, Ralph G. & Shirley E. M4-L41 1A L/B	5,000	17,900	22,900
Smith, Ramona M28-L28 MH M7-L8 20A L M28-L28 1A L/B		2,550	2,550
	2,960		2,960
	5,500	19,600	25,100
Spicer, Fannie B. M10-L82 5A L/B	10,400	36,500	46,900
Spicer, Thelma L. M7-L6 28A L CU M10-L79 83A L/B CU M10-L83 15.5A L CU M23-L18 1.5A L/B M24-L19-1 33'X190' SF	2,100 15,350 1,150 7,100 7,000		2,100 60,150 1,150 16,200 7,000
		44,800	
		9,100	

Stark, Daniel J. & Kathleen A.			
M15-L3-7 5.7A L/B	7,600	37,300	44,900
Veteran's Exemption			50
Starkey, Carleton E. & Brenda J.			
M6-L8 78A L/B	15,600	1,800	17,400
Stevens, Darlene			
M8-L49 MH		5,650	5,650
Stevens, William D. & Pauline B.			
M4-L70-1 1.5A L/B	8,000	43,750	51,750
M4-L74-2 2A L	6,250		6,250
Stewart, Barrie D.			
M29-L22 1A L/B	7,500	24,450	31,950
Stone, David L.			
M14-L39 7A L/B	10,250	30,600	40,850
Stone, Doris E.			
M12-L35 2.2A L/B	8,550	36,550	45,100
Veteran's Exemption			50
Stone, Forrest J. & Rachel E.			
M40-L11 2A L/B	8,400	46,300	54,700
Veteran's Exemption			50
Stone, James A.			
M8-L25 5.1A L/MH	9,950	9,450	19,400
Stone, Stillman S.			
M7-L25 21A L/B	7,750	6,000	13,750
M21-L21 45'X75' L/B	9,000	18,950	27,950
Stone, Stillman P.			
M11-L65 43A L/B	23,050	55,050	78,100
M11-L66 3A L/MH	8,800	10,200	19,000
M36-L10 L	5,650		5,650
Veteran's Exemption			50
Stone, Walter, Stillman P. & Jessie Baldwin			
M3-L39 384A L	59,750		59,750
M7-L24 221A L	22,100		22,100
M7-L34 70A L	13,700		13,700
M11-L67 19A L	3,500		3,500
M36-L14 .2A L	2,350		2,350
M36-L15 .3A L	200		200
M16-L4 L	700		700
M16-L9 66A L	12,800		12,800
M36-L17 L	9,300		9,300
M36-L18 L	5,400		5,400

Stone, Walter M. M11-L69 7.7A L/B Veteran's Exemption	9,700	31,300	41,000 50
Stowe, Sandra L. M6-L34 3.6A L M41-L4 1.8A L/B	7,050 9,450	59,900	7,050 69,350
Streeter, Harold A., Jr. & JoAnn BLDG on Rousseau M4-L14 9.5A L M4-L15 13.5A L M4-L16 15A L M4-L17 30.5A L	1,300 1,650 1,700 3,150	26,050	26,050 1,300 1,650 1,700 3,150
Strobridge, Edward & Jane A. M10-L47 1.4A L/B	7,150	36,700	43,850
Sturtevant, Mable M29-L16 .2A L/B	2,500	23,650	26,150
Sundquist, C. Daniel & Sandra J. M27-L20 90'X300' L/B	3,300	25,700	29,000
Sunter, Roy A., Jr. & Betty J. M3-L32-1 7.2A L/B	5,950	36,700	42,650
Sweeney, Opal A. M12-L36 7A L/B	12,800	42,000	54,800
Swenor, Violet A. M24-L7 SF 1/4 Int.	12,450		12,450
Swenor, Arthur J. & Violet A. M25-L6 .75A L/B Veteran's Exemption	15,000	24,750	39,750 50
Swezey, Clarence E. & Muriel M. M15-L44 12A L/B	9,600	26,250	35,850
Talaszek, Joseph M. & Margaret M28-L36 9.2A L/B	6,800	37,100	43,900
Tardiff, Joseph E. & Ruth M. M11-L20 1A L/B M28-L8 93'X75' L Veteran's Exemption	9,000 50	41,550	50,550 50 50
Tarner, John S. & Ann F. M29-L7 .4A L/B	2,750	21,450	24,200
Tatro, George A., Jr. & Margaret S. M2-L8-4 9A L/B	8,000	27,750	35,750

Taylor, Oliver J. M4-L52 3A L/B	8,700	36,200	44,900
Thayer, David R. & Jean W. M23-L6 SF M23-L27 .6A L/B	4,000 4,800	40,250	4,000 45,050
Theal, Robert J. & Diane M29-L12 L/B	2,500	27,100	29,600
Thompson, Eric & Mary W. M10-L30 6A L M10-L31 4A L/B Veteran's Exemption	1,850 6,800	44,850	1,850 51,750 50
Thompson, Gertraud E. M34-L13 1A L/B	4,550	44,550	49,100
Thompson, Sylvia M29-L4 4.8A L/B Veteran's Exemption	5,500	24,550	30,000 50
Tommila, David M41-L9 7A L/B	9,800	40,500	50,300
Tommila, Felix & Helmi M10-L41 50A L M14-L24 7A L M14-L25 38A L M14-L37 80A L M17-L4 58A L M41-L12 3.3A L/B M41-L13 3.2A L/B	9,300 1,300 7,000 15,300 11,350 6,300 8,650	6,050 28,850	9,300 1,300 7,000 15,300 11,350 12,350 37,500
Tommila, Mary M37-L2 L/SF M41-L2 10.5A L/B Veteran's Exemption	9,700 10,450	35,100	9,700 45,550 50
Tommila, John W. M14-L16 81.8A L/B CU Veteran's Exemption	15,000	79,800	94,800 50
Tommila, John dba Tommila Bros., M18-L4 3A L M14-L17 8A L M41-L17 1A L	300 1,600 4,000		300 1,600 4,000
Tolton, George R. & Lynda S. M9-L12 10.5A L/B CU M9-L13 11.7A L/B CU	8,700 4,800	49,050 9,600	14,400



Tonking, Russell & Lynda Tolton M9-L14 4.58A L/B	9,000	23,750	32,750
Townsend, James W. & Doris E. M23-L9 90'X45' L/B	12,750	8,200	20,950
Townsend, Vera E. M20-L7 275'X196' L/B	9,100	40,300	49,400
Trask, George & Phyllis M32-L19 200'X448' L/B	9,250	65,050	74,300
Treat, John L. M28-L38 1.3A L/B	5,600	15,600	21,200
Trueax, Clyde P. & Faith M. M32-L6 .5A L/B Veteran's Exemption	6,300	40,550	46,850 50
Tucker, Steven M15-L35 .7A L/B	4,200	16,500	20,700
Turner, Leonard E. & Donna J. M7-L16 140'X272' L/MH M7-L15 .6A L	7,000 350	1,000	17,000 350
Umlor, Edward E. & Grace T. M34-L19 L/MH	8,100	28,850	36,950
Underwood, Clyde M. Heirs M28-L15 1A L/B Veteran's Exemption	6,300	23,450	29,750 50
Underwood, Harriet B. M14-L18 48A L/B	18,100	48,650	66,750
Vandenbeemt, Jan H. & Edna A. M20-L14 90'X430' L/B	8,100	36,600	44,700
Vandersluis, Betty A. M11-L32 1.5A L/B	10,300	56,000	66,300
Varney, Donald P. M16-L2 3A L/B Veteran's Exemption	7,900	37,100	45,000 50
Vianey, Lucien M15-L4 10A L/B	11,400	45,700	57,100
VonKapff, George R.S. & Eleanor A. Ziegler M33-L26 1A L/B	9,000	32,500	41,500
Walker, Robert P. M14-L38-1 .8A L/B	7,200	30,300	37,500

Wallace, Barbara L. M32-L45 .5A L/B	4,000	51,550	55,550
Wallace, Charles C. & Barbara L. M32-L26 1.5A L/B	22,500	189,300	211,800
M32-L36 .3A L	2,050		2,050
M22-L8 110'X371' SF 1/3 Int.	7,325		7,325
M22-L9 3.4A L	9,950	11,600	21,550
M32-L11 .3A L/B	4,500	49,650	54,150
Veteran's Exemption			50
Wallace, Margaret N. M15-L7 1A L	1,750		1,750
M15-L9 20A L/B	15,550	31,050	46,600
Walling, Phillip & Reuel L. M31-L16 .3A L/B	5,000	56,000	61,000
Walz, Ernest J. & Christine B. M17-L5-5 13.26A L/B	8,800	39,850	48,650
M38-L3 L/SF	17,000		17,000
Warren, William L. M4-L52-2 27.6A L/B	13,300	31,100	44,400
Veteran's Exemption			50
Wear, Florence E. & Stephen E. M4-L63 10.5A L/B	10,200	26,250	36,450
Veteran's Exemption			50
Webber, C. Richard M28-L7 L/B	4,950	31,500	36,450
Welch, Lee J. & Cheryl A. M34-L3 130'X90' L/B	4,000	29,600	33,600
Wentworth, Eric M15-L38 74A L/B	22,850	45,150	68,000
Veteran's Exemption			50
Wharton, Richard T. & Jeannine M. M17-L9-1 7A L/B	8,350	23,300	31,650
Wheeler, Robert G. M6-L27 50'X100' L/B	7,000	12,350	19,350
Wheeler, Michael R. & Marion A. M2-L8-3 17.5A L/B	9,150	39,100	48,250
Whipple, Frank MH On Land of Henry Whipple		1,000	1,000

Whipple, Henry W.			
M2-L22 8A L	1,600		1,600
M2-L29-1 176A L/B CU	22,300	7,850	30,150
M3-L38	300		300
Whipple, Henry W., Jr.			
M2-L29-1 2A L/MH	9,450	10,050	19,500
Whipple, Richard			
M2-L29 BLDG.		1,500	1,500
Whitcomb, Wendall W. & Regina A.			
M4-L49 .3A L/B	4,000	23,950	27,950
Veteran's Exemption			50
Whitcomb, Alice L. Heirs			
M13-L7 77A L/B	17,000		17,000
White, Silas W. & Ruth W.			
M7-L7 BLDG.		550	550
Whiting, Stephen L.			
M13-L4-1 4A L/B	6,600	17,850	24,450
Wilder, John F. & Ann H.			
M6-L19 1A L/B	4,900	31,900	36,800
Veteran's Exemption			50
Willard, Robert R.			
M35-L5 1A L/B	3,400	1,550	5,950
Williams, Kevin J. & Nancy E.			
M11-L11 .5A L/B	2,750	23,650	26,400
M6-L32-4 5.19A L	4,450		4,450
Williams, Stanley D. & Mary			
M32-L44 .7A L/B	5,600	52,300	57,900
Williams, Edward R.			
M6-L3-1 5.3A L	6,200		6,200
Williams, Mary E.			
M37-L22 300'X120' L	4,300		4,300
M37-L8 .2A L 3/14 Int.	1,500		1,500
Wood, Diane M.			
M11-L13-1 3.8A L/B	5,850	18,250	24,100
Wood, Susan H.			
M9-L11 6.4A L	7,650		7,650
M25-L11 L/B	15,000	8,750	23,750
Wright, Dennis & Tuesday			
M10-L33 15.8A L/B	12,150	29,000	41,150
Veteran's Exemption			50

Wright, Winston A. & Jane R.			
M10-L11 6.5A L/B	10,650	38,950	49,600
Yantiss, Alvin C. & Gladys F.			
M32-L56 3.5A L/B	10,850	75,150	86,000
M10-L15 14.2A L	8,450		8,450
Veteran's Exemption			50
Yasvin, Thomas A. & Frances R.			
M32-L35 1.7A L/B	9,350	28,200	37,550
M34-L6 1A L/B	8,000	35,650	43,650
Yon, Althea			
M33-L9 2.9A L/B	10,500	41,900	52,400
Young, Wallace & Irene			
M4-L31 1.4A L/B	8,100	24,800	32,900
Veteran's Exemption			50
Zimmermann, Otto C. & Dorothy			
M33-L11 1.5A L/B	10,300	73,200	83,500

## PROPERTY TAX INVENTORY

NON-RESIDENTS NAME	VALUE	LAND	BLDGS	TOTAL
Ackerman, Ellen 59 Summer Street Danvers, Mass. 01923 M26-L5 L/B		8,300	7,650	15,950
Addy, Phillip B. & Carolyn C. Crescent Street Stowe, Mass. 01775 M35-L35 150'X100' L/B		7,950	1,500	6,450
Agranowitz, Mrs. Aaron 4623 Harvey Way Long Beach, Calif. 90808 M21-L23-A 35' SF M21-L26 .5A L/B		7,000 4,000	15,550	7,000 26,550
Alden, Philip & Maye 6 Howe Terrace Methuen, Mass. 01844 M35-L26 L/B		7,650	7,650	15,300
Amick, Cecil M. & Kathy 227 Anita Drive Spartanburg, S.C. 29302 M1-L10 10A L/B 1/2 Int.		4,300	300	4,600
Amodeo, Violet & Harold 1326 26th Street Brooklyn, N.Y. 11228 M41-L14 1.4A L/B		8,400	36,650	45,050
Anderson, Arnold C. Glazier Drive So. Glastonbury, Conn. 06073 M23-L19 2A L/B		10,000	34,900	44,900
Andresen, Clifford R. & Barbara J. 210 Fallow Street Norwalk, Conn. 06850 M14-L28 L/MH		1,100	1,850	2,950
Angier, Rupert L. & Susan G. 861 Mitchells Land Middletown, R.I. 02840 M10-L68 65A L CU M10-L81 2.2A L/B M21-L22 L/B		4,900 6,100 6,000	1,100 13,900	4,900 7,200 19,900
Annis, Stephen W. & Anna M. Mason Street Brookline, N.H. 03033 M11-L17 44A L 1/3 Int.		5,000		5,000

Arnold, John P. Trustee/W Julian P. Brown 14 Grove Street Peterborough, N.H. 03458 M32-L17 3A L/B	9,600	63,400	73,000
Arpin, Reginald J. 189 Parsonage Street Rocky Hill, Conn. 06067 M7-L28-4 5.8A L	4,400		4,400
Arseneault, Francis & Aurore 191 Walnut Street Leominster, Mass. 01453 M7-L39 L	2,650		2,650
Asaelin, Robert J. Westmoreland, N.H. 03467 M28-L2 140'X215' L	2,100		2,100
Atticks, Margaret E. M18-L28 66A L CU	4,325		4,325
Aube, Roger 391 Pleasant Street Gardner, Mass. 01440 M4-L5 8A L M4-L6 9A L M4-L17A L/B	1,200 1,300 200	2,000	1,200 1,300 2,200
Auksikalnis, Anthony & Mildred 134 Baker Street Gardner, Mass. 01440 M21-L32 225'X158'	6,400	1,850	8,250
Austin, Donald S. & Marion R. Troy, N.H. 03465 M23-L21 L/B	26,000	18,150	44,150
Baab, Henry 94 Noel Street Springfield, Mass. 01108 M22-L6 L/B	16,000	29,250	45,250
Baab, James H. & Pauline M. 85 Ellendale Circle Springfield, Mass. 01128 M24-L1 5.2A L/B	30,000	5,700	35,700
Balla, Albert F., Jr. & Shirley F. 8 Burlington Court Norwalk, Conn. 06851 M23-L22 .4A L/B	15,000	12,950	27,950

Bank of New England, N.A. C/O Trust Real Estate Divison G. Beals Trust 28 State Street Boston, Mass. 02106 M12-L6 48A L	8,800		8,800
Barrett, John F. & Marie Martin Road East Douglas, Mass. 01516 M21-L34 60'X149' L/B	4,000	6,350	10,350
Barretto Granite Corp. Milford, N.H. 03055 M29-L19 50A L	9,500		9,500
Bassett, Howard C. & Karen M. M36-L22 82.5'X113' L/B	4,150	9,100	13,250
Bateman, Frank E. 42 George Street Littleton, Mass. 01460 M38-L4 30'X600' L/B	5,000	9,050	14,050
Bateman, Richard C. & Phyllis V. M38-L8 SF M38-L7 1.8A L/B	2,800 5,100	7,050	2,800 12,130
Bates, John B. 153 Highland Street Clinton, Mass. 01510 M6-L35 4.7A L	7,700		7,700
Bauer, Roger L. & Barbara 9 Mesier Avenue S. Wappinger, Falls, N.Y. 12590 M14-L20 8A L/B M13-L4-8 5.4A L	4,100 3,150	4,500	8,600 3,150
Bazley, Karen A. Trustee KAB Realty Trust 49 Marshall Street Duxbury, Mass. 02332 M28-L5 L/B	2,00	3,850	5,850
Beal, John E. 6 Fox Avenue Keene, N.H. 03431 M10-L37 10A L/B CU M10-L41-1 6A L CU	6,400 100	350	6,750 100
Beardsworth, Norman J. & Ruth E. 52 Bronx Avenue Bridgeport, Conn. 06606 M15-L40 1.5A L/B	7,400	29,150	36,550

Bellamare, Robert E. & Arlene M.			
6100 62 Avnue North #67			
Pinella Park, Fla. 33565			
M19-L7 .9A L/B 1/2 Int.	5,250	5,050	10,300
Bennett, Charles L.			
50 Pearl Hill Road			
Fitchburg, Mass. 01420			
M10-L67 103A L/B CU	15,650	23,650	39,300
Bernstein, Bertram			
85 Tahmore Drive			
Fairfield, Conn. 06430			
M19-L1 3.2A L 1/2 Int.	4,425		4,425
M19-L2 2.9A L 1/2 Int.	4,400		4,400
M19-L4 2.3A L 1/2 Int.	4,325		4,325
M19-L5 2.4A L 1/2 Int.	4,200		4,200
M19-L6 3.5A L 1/2 Int.	3,175		3,175
M1-L5 18A L	4,550		4,550
M2-L5-1 25A L CU	1,875		1,875
M1-L7 1A L	200		200
Bernstein, Muriel P.			
85 Tahmore Court			
Fairfield, Conn. 06430			
M19-L1 3.2A L 1/ 6 Int	1,475		1,475
M19-L2 2.9A L 1/ 6 Int.	1,467		1,467
M19-L4 2.3A L 1/ .6 Int.	1,442		1,442
M19-L5 2.4A L 1/ .6 Int.	1,600		1,600
M19-L6 3.5A L 1/ .6 Int.	1,059		1,059
M1-L5-1 1A L	200		200
M2-L5 86A L CU	6,450		6,450
Best, Jane			
Worcester Road			
New Braintree, Mass. 01531			
M20-L1 4.7A L	7,700		7,700
Betteridge, Albert E.			
360 Riversville Road			
Greenwich, Conn. 06830			
M8-L2 104A L	10,400		10,400
Bigelow, Lawrence G. & Ena H.			
Longley Road			
Shirley, Mass. 01464			
M16-L7 .7A L/B	8,200	200	8,400
M35-L1 .2A L	200		200
Bishop, Eileen L.			
3912 Mill Road			
Seaford, N.Y. 11783			
M25-L17 90'X200' L/B	2,750	22,650	25,400



Bissell, Marilyn P.			
181 Adams Road			
Easton, Conn. 06425			
M19-L1 3.2A L 1/6 Int.	1,475		1,475
M19-L2 2.9A L 1/6 Int.	1,467		1,467
M19-L4 2.3A L 1/6 Int.	1,442		1,442
M19-L5 2.4A L 1/6 Int.	600		500
M19-L6 3.5A L 1/6 Int.	1,059		1,059

Blakely, D. Stuart Gen. Partner			
Docotrs Service Bureau Ltd.			
590 Court Street			
Keene, N.H.03431			
M15-L60-3 5A L/B	11,000	85,850	96,850
Blanchard, Joan M.			
1412 Virginia Way			
Lajolla, Calif. 92037			
M32-L31-34 .7A L/B	5,000	53,850	58,850

Boehler, Donald M. & Roberta E.			
27 Beach Bluff			
E. Freetown, Mass. 02717			
M16-L18 6A L/TR	8,350	2,800	11,150

Bolles, Harry E.			
M21-L10 75' L/B	15,000	15,250	30,250
M7-L2 5A L	5,850		5,850

Bolles, John A. & Wendy W.			
Old Sullivan Road			
Keene, N.H.03431			
M7-L2-1 2A L	500		500

Bolster, Levi L.			
Alywald Street			
West Swanzey, N.H. 03469			
M6-L12 2.5A L/MH	8,500	11,950	20,450

Borghesi, James V. & Dennis P.			
18 Church Street			
Hopkinton, Mass. 01748			
M12-L40-1 6.1A L	7,250		7,250

Boston & Maine Corp.			
Tax Department			
150 Causeway Street			
Boston, Mass. 02114			
M7-L32 79.8A L	19,500		19,500

Bourne, William			
52 High Street			
Brookline, Mass. 02146			
M12-L46 39A L/B	15,300	33,100	48,400

Bowers, Arthur W. & Helen A. Troy, N.H. 03465 M28-L6 170'X130' L/B	2,750	14,300	17,050
Boyd, Lloyd W. & Leona R. 7 Pinecrest Road Littleton, Mass. 01460 M3-L28-2 5.5A L/MH	5,850	9,700	15,550
Brandts, John F. & Susan R. Amherst, Mass. 01002 M37-L10 L/B	14,000	26,650	40,650
Breed, Allan P. Trust C/O Dean W. Carleton Trustee Star Route 62 Box 88 Center Harbor, .H. 03226 M15-L2 1A L/B	9,000	44,350	53,350
Britton, Bruce A. & Katherine 1205 W. Lxne Avenue Apt. #1 Anaheim, Calif. 92802 M13-L4-5 10A L	4,050		4,050
Brockleman, Mark D. & L.A. Mitchel 73 Oak Avenue Lunenburg, Mass. 01462 M12-L40-2 6.2A L	7,250		7,250
Brogan, Nicholas J. 171 Concord Avenue Cambridge, Mass. 02138 M11-L34 .7A L	200		200
Brooks, Roger H. & Beatrice T. Princeton, Mass 01541 M21-L33 2.5A L/B	8,700	20,600	29,300
Brown, Arnetta M. 11340 7th Street East Treasure Island, Fla. 33706 M35-L3 .5A L/B	3,750	5,600	9,350
Brown, Clyde A. & Raylene A. P.O. Box 86 Gilbertville, Mass. 01031 M3-L23 275'X460' L M3-L24 275'X440' L M3-L25 275'X460' L	4,150 4,100 4,100		4,150 4,100 4,100
Brown, Joseph E. 7 Pheasant Avenue Sudbury, Mass. 01776 M37-L12 110'X180' L/B	8,700	11,000	19,700

Brown, Marjorie C. 600 Mt. View Road Berwyn, Pa. 19312 M15-L37 29A L/B	15,000	73,450	88,450
M15-L46 8.4A L	2,950		2,950
Bruce, Eleanor A. 495 Main Street Colchester, Conn. 06415 M2-L8 8.4A L/MH	8,500	950	9,450
Bullock, John B. & Gordon I. 4 Forrest Street Manchester, Mass. 01944 M2-L30 1.5A L/B	9,200	19,500	28,700
Bullock, Richard B. Box 336 Princeton, Mass. 01541 M16-L3 100A L/B 1/2Int. M16-L13 16.5A L 1/2Int.	12,600	14,200	26,800
	4,750		4,750
Bunk, George W. 32 West Street Greenfield, Mass. 01301 Camp on White Estate		5,700	5,700
Burns, August C. 300 Cagney Lane, Apt. PH10 Newport Beach, Calif. 92663 M12-L32 140A L M16-L24 40A L	38,200		38,200
	8,050		8,050
Burt, Howard & Shirley Rindge, N.H.03461 M7-L28-10 15A L	2,350		2,350
Burton, Melba & Sotiris Kamilaris Putnam Road Hudson, N.H.03051 M2-L27 117A L CU	8,775		8,775
Bush, Warren 558 Plymouth Street E. Bridgewater, Mass. 02333 M22-L5 2A L 1/2 Int.	7,100		7,100
Butler, Edmund J., Jr. 484 Wheeler Road Monroe, Conn. 06468 M20-L8 3A L/B 1/3Int.	6,866	2,814	9,680

Butler, William D. Box 104 Jericho, Vt. 05465 M20-L8 3A L/B 1/3Int.	6,866	2,814	9,680
Cabot, Lawrence T. & Joelle F. 4 Rutland Street Cambridge, Mass. 02138 M12-L39 4.4A L/B M12-L38 11.5A L	12,300 4,050	44,150	56,450 4,050
Calnan, Charles R. & Bella M. 62 Holman Street Attleboro, Mass. 02703 M6-L3-2 6.1A L	6,400		6,400
Calorio, James & Roberta 164 Appleton Street Cambridge, Mass. 02138 M35-L19 .7A L/B	4,650	16,300	20,950
Campanella, Robert J. & Rita S. 133 Goodman Mill Road, Box 279 Sudbury, Mass. 01776 M37-L7 L/B	7,000	28,500	35,500
Campbell, R.W. J. & Lillian I. 100 Orchard Street Belchertown, Mass. 01007 M16-L14 2.5A L	250		250
Carey, Edwin J. & Edith R. 24 Ionia Street Springfield, Mass. 01109 M3-L32-2 7A L/B	5,950	21,950	27,900
Carlson, Louis E. & Miriam E. 919 Becn Court Anchorage, Alaska 99504 M7-L20 7.2A L M7-L19 52A L	1,050 14,750		1,050 14,750
Carlson, Raymond B. & Shirley G. 22 Shelly Street Cromwell, Conn. 06416 M13-L4-2 7.2A L/B	4,250	21,100	25,350
Carson, Glenn & Lois J. Le Roccabella 24 Avenue Princesse Grace Monaco M15-L11 42A L	17,500		17,500

Carter, Richard H. & Carol E. 34 Exeter Street Lynn, Mass. 01902 M12-L41-4 6.7A L/B	4,250	21,100	35,200
Cartwright, James 59 Plymouth Road Bellingham, Mass. 02019 M7-L36 6A L	4,350		4,350
Cece, Michael E. & Concetta 129 Wallace Avenue Mt. Vernon, N.Y. 10552 M25-L18 95'X200' L/B	2,750	9,250	12,000
Chafe, Richard & Francis E. 24 Porter, Street Brockton, Mass. 02401 M6-L32-1 11.27A L	9,550		9,550
Chaplin, D. Reed & Minnie C. 30 Edgewood Road Keene, N.H. 03431			
M16-L10 2.5A L	500		500
M16-L11 7A L	1,200		1,200
M16-L12 42A L	8,400		8,400
M8-L26-1 6A L	600		600
Chaplin, Stanley W. & Joan P. Hgs. Usuecom J-4/7, Box 896 APO New Yor 01928 M8-L45 33A L	13,450		13,450
Cleveland, Arthur B. 2209 52nd Street S. Gulfport, Fla. 33707			
M13-L11 47A L	13,700		13,700
M14-L3 31A L	10,350		10,350
Clouten, Theresa E. 8 North Lillian Street Randolph, Mass. 02368 M35-L25 L/B	3,000	7,100	10,100
Cohen, Lewis 10 Little Pond Rd. Milford, Conn. 06460 M16-L21 291A L	54,700		54,700
Coleman, John P. P.O. Box 92 Huson, Mt. 59846 M10-L7 1A L/B	9,000	36,700	35,700

Collier, Robert E., Sr. Admin. 318 C-1 Knotty Pine Circle Lake Worth, Fla. 33463 M2-L6 21.5A L	9,750		9,750
Comeau, Maurice R. 649 Eastview Road Largo, Fla. 33540 M27-L25 2.5A L	250		250
Connelly, David E. & Vivien 310 Park Blvd. Stratford, Conn. 06497 M19-L3 2.8A L	8,750		8,750
Conte, Frank S., Jr. & Angeline N. 22 Scofield Place East Norwalk, Conn. 06855 M12-L7 86A L	23,550		23,550
Cerbin, Francis X. P.O. Box 223 Wellfleet, Mass. 02667 M7-L31-1 10A L	1,350		1,350
Cossette, Roland F. & Mary L. 160 Tyngsboro Road North Chelmsford, Mass. 01863 M2-L9-1 5.2A L/MH	7,400	1,000	8,400
Crawford, Robert C. 185 Boles Road Marshfield, Mass. 02050 M20-L4 190'X300' L	6,850		6,850
Crawford, Ruth B. 34 Burnbrook Road East Hartford, Conn. 06118 M6-L47 L/B M20-L3 L	11,350 6,850	8,500	19,850 6,850
Criniti, Joseph 5 Edbert Road New Britain, Conn. 06052 M2-L14 5.8A L	6,350		6,350
Criscuolo, Vincent P. & Marilyn J. 89 Creskill Avenue Dumont, N.J. 07628 M37-L14 100'X120' M37-L8 .25A L 1/14 Int.	2,650 500		2,650 500

Crouch, Lyle A. & Joan M. RFD Fitchville, Conn. 06334 M15-L32 .3A L/B	6,300	36,200	42,500
Cummings, Allen H. 19 South Street Troy, N.H.03465 M13-L10 14A L CU	1,050		1,050
Cummings, Shirley E. & Cheryl A. Marlboro, N.H. 03455 M23-L13 45'X75' L/B	9,000	9,200	18,200
Curran, John R. P.O. Box 189 Fairfield, Conn. 06430 M1-L8 87A CU	6,075		6,075
Cyr, Gilbert L. Box 252 Portage, Maine 04768 M8-L11 96A L CU M9-L18-1 55.16A L CU M10-L19 123A L CU M14-L8 30A L	3,750 9,600 4,450 9,800		3,750 9,600 4,450 9,800
Daley, James T. & Carolyn A. 51 Robinston Drive Westfield, Mass. 01085 M13-L8 24A L CU	1,600		1,600
Daley, Jeanne S. Petersham Road Athol, Mass. 01331 M10-L29 46A L CU	9,500		9,500
Damon, Edwin L. & Phyllis B. 38 Fairview Street Agawam, Mass. 01001 M10-L75 39A L	13,650		13,650
Dando, William S. & Janet L. 865 Briarwood Drive Newton Square, Pa. 19073 M6-L33 8.4A L/B	10,200	24,850	35,050
Davis, Edward A. & Cheryl M. 124 So. Main Street Baldwinsville, Mass. 01436 M3-L34 100A L	10,000		10,000

Davis, Richard D. & Rosealma M. RFD #1, Box 80 Jaffrey, N.H. 03452 M29-L21 L/B	5,000	9,300	14,300
Debattiste, Frank & Ernest W. Hogan C/O Pine Acres Trailer Park Winchester, N.H. 03470 M27-L8 .5A L	100		100
Decatur, Crystal L. 1136 Lillte Bay Avenue Norfolk, Va. 23502 M27-L6 1.8A L/B	5,500	22m950	28,450
Decatur, Verne M. Estate C/O Gerald Decatur Troy, N.H. 03465 M11-L29 77A L	8,500		8,500
Delvecchio, Mrs. V.A. 508A Lilac Lane Whiting, N.J. 08759 M21-L31 275'X205' L/B	6,150	4,350	10,500
Demirgian, Varohjan 15 Margaret Road Newton, Mass. 02161 M18-L12 6.7A L M18-L14 7.5A L	4,900 750		4,900 750
Depierrefeu, Alain Y. 203 Lafayette Road North Hampton, N.H. 03862 M11-L33 17.2A L M8-L1 54A L	2,750 5,400		2,750 5,400
DeSantis Gasper, Sr. & Mildred Belchertown Road Ware, Mass. 01082 M14-L35 2A L/B	9,250	20,900	30,150
Devin, Robert A. & Elizabeth I. Power Bridge Road Peterborough, N.H. 03458 M6-L50 10A L/B	11,500	25,950	37,450
Devito, James A. 1455 Honeyspot Road Stratford, Conn. 06497 M3-L31-5 6.2A L/MH	4,600	3,100	7,700



Diamantopoulos, Deborah & Kerry & Edward Methe Sunnyvale, Calif. 94086 M12-L50-2 3.3A L	9,050		9,050
Diener, Norman E. 92 Montague Street Turners Falls, Mass. 01376 M19-L7 .9A L/B 1/2Int.	5,250	5,050	10,300
Dikson, John RFD #1, Bx 224 Gardner, Mass. 01440 BLDG. on KOSKI		1,550	1,550
Donaldson, Charles B. & James D. Levan Joseph M. Frigan Trustees 11 Concord, Street Nashua, N.H. 03060 M4-L3 100A L	7,500		7,500
Donovan, William J. & Hazel A. Grove Street Barre, Mass. 01005 M12-L13 8.4A L	12,750		12,750
Dresser, Gardner H. & Barbara S. 1 High Street S. Glastonbury, Conn. 06073 M21-L18 .7A L M21-L16 75' L/B	300 16,000	7,350	300 23,350
Drinker, Susan A. Jaffrey Center, N.H. 03454 M12-L34-1 8A L	10,950		10,950
Dumont, John H. & Barbara A. Chase, Wayne & Phyllis C. 20 Surrey Lane Chicopee, Mass. 01013 M22-L10 5.2A L	30,000		30,000
Durr, David H. & Carol 14 South Bartlett Road Quaker Hill, Conn. 06375 M10-L28 3.8A L/B	6,000	21,150	27,150
Dwinell, Richard J. Route #9 W. Chesterfield, N.H. 03466 M21-L6 L/B	14,400	8,850	23,250

Dyckman, Dennis V. & Julia Y. 930 Pennsylvania Avenue Harrisburg, Pa. 17112 M12-L47 37A L	7,400		7,400
England, Lynne 387 North Main Street Wallingford, Conn. 06492 M35-L14 1.2A L/B M35-L15,16 L	16,850 800	35,200	52,050 800
Ernst, Roger A. 23 Summit Terrace Dobbs Ferry, N.Y. 10522 M38-L11 9A L/SF	21,900		21,900
Evans, Malcolm & Camille 285 Sperry Road Bethany, Conn. 06525 M25-L3 1.7A L/B	27,700	10,000	37,700
Fair, Sterling J. & Ethel D. 22 Blueberry Lane Shelton, Conn. 06484 M21-L7 75' L/B	16,000	15,600	31,600
Fandrich, Cristoph & Gerda 231 Henderson Road Faarfoe;d. Conn. 06439 M12-L41-2 L/B	9,750	9,550	19,300
Favreau, Ethel E. Burgess Road Sebec, Maine 04481 M10-L63 .7A L	350		350
Feldman-Wood, Florence 51 Chetwynd Road Somerville, Mass. 02144 M3-L28-1 5A L/B	200	4,500	4,700
Fenn, Abbott RFD #1, Bx 521 Middlebury, Vt. 05753 M6-L40 46A L	19,750		19,750
Ferguson, Duncan & Barbara A. 88 Walnut Street Clinton, Mass. 01510 M1-L2 41A L	8,200		8,200

Fey, Laurel Plainville Road Farmington, Conn. 06032 M20-L8 3A L/B 1/3Int.	6,866	2,814	9,680
Fish, Robert B. 9 Laurel Street Peterboro, N.H. 03458 M1-L1 15A L CU	1,125		1,125
Fisher, John H. & Virginia M. 17 Miles Road Hingham, Mass. 02043 M7-L42 158A L CU	11,850		11,850
Fisher, Robert R. 20 Glendale Road East Longmeadow, Mass. 01028 M15-L50 23A L M8-L24 106.2A L	2,300 26,150		2,300 26,150
Fiske, George F., Jr. & Barbara M. & Eva J. Thompson 1356 Main Street Athol, Mass. 01331 M11-L63 100A L	27,400		27,400
Fitzwilliam Bldg. & Water Corp. P.O. Box 303 Jaffrey, N.H. 03452 M32-L7 .6A L/B	15,000	121,700	136,700
Flaherty, Eliz. A. 303 Chace Street Clinton, Mass. 01510 M35-L30 60'X154' L/B	3,000	8,900	11,900
Flaherty, Michael J. 303 Chase Street Clinton, Mass. 01510 M35-L29 L/B	6,000	6,300	12,300
Flechner, Emil P.O. Box 1703 New Britian, Conn. 06050 M12-L45 26A L CU	2,100		2,100
Fleet, Norman L. 46 Lowndes Avenue Huntington Sta. L.I., N.Y. 11746 M36-L9 286' L/B	7,850	21,050	28,900

Fleur De Lis Camp C/O Mrs. Frances Beede 43 Main Street Saugus, Mass. 01906			
M3-L14 25A L/B	31,750	171,600	203,350
M20-L17 4A L/B	82,600	37,800	120,400
Bldg. on Favreau		1,500	1,500
Florence, Viola 18 S. Main Street Troy, N.H. 03465			
M28-L25 4.7A L	2,800		2,800
Flynn, Leo A. 2123 Pine Lane Cape Coral, Fla. 33904			
M2-L1 5A L	1,350		1,350
M2-L2 4A	1,050		1,050
Foldan, Anthony, Katherine & John 2023 Corbin Avenue New Britian, Conn. 06053			
M4-L57-2 15.2A L	9,150		9,150
Forest, Ronald J. P.O. Box 1404 Leominster, Mass. 01453			
M12-L26 6A L	7,600		7,600
Foster, James J. & Margie A. 25 Garmon Street Manchester, N.H. 03104			
M32-L13 L/B	4,500	42,700	47,200
Foster, Joseph A. & Gladys E. 251 No. Main St., Apt 123 Pascoag, R. I. 02859			
Frampton, Edward A. & Joan A. 43 Virginia Avenue Fishkill, N.Y. 12524			
M10-L15-3 12.5A L	8,750		8,750
M10-L16-2 2A L	6,500		6,500
Frisbie, Phyllis B. Bell Court Portland, Conn. 06480			
M4-L57-1 12.4A L/B	8,550	3,950	13,700
Fuller, Mary Lou 12 Burnham Avenue Durham, N.H. 03824			
M20-L19 4.1A L/B	9,950	10,650	20,600
M22-L8 110'X315' SF 2/3Int.	14,675		14,675

Gilmore, Mary G.			
P.O. Box 94			
Rindge, N.H. 03461			
M36-L16&18 .2A L	3,900		3,900
Girard, James			
72 Goodrich Street			
Winchendon, Mass. 01475			
M26-L1-1 2.4A L/B	9,050	12,700	21,750
Goodale, Arnold P.			
78 Prescott Street			
West Boylston, Mass. 01583			
M3-L33 52.8A L	9,150		9,150
Grabinski, Stanley E.			
Box 475			
Colchester, Conn. 06415			
M7-L37 5A L/B	5,750	1,650	7,400
Graf, George L., Jr. & Lilly H.			
2642 Longwood Drive			
Wilmington, Del. 19803			
M3-L18 5.5A L	4,450		4,450
M3-L19 5A L	950		950
M20-L6 6.6A L/B	23,950	17,000	40,950
Greeley, Marian K.			
1359 Mass. Avenue			
Lexington, Mass. 02173			
M21-L24 L/B	30,000	14,700	44,700
M21-L27 L	4,000		4,000
Green, Barbara L. & Others			
C/O Edward Moses			
2 Seaborn Place			
Lexington, Mass. 02173			
M20-L9-1 2.385A L/B	28,900	13,600	42,500
Greene, William E.			
163-27 130th Avenue			
Jamaica, L.I., N.Y. 11434			
M7-L17 9.5A L/B/MH	6,550	14,750	21,300
Gregory, Sheila E. & Stephen P.			
16671 Phelps Lane			
Huntington Beach, Calif. 92646			
M17-L14-1 2A L	1,100		1,100
Griffin, Leonard C. & Ivy			
Fitzwilliam, N.H. 03447			
M37-L15 .5A L/B	3,500	10,600	14,100
M37-L8 .25A L 1/14 Int.	500		500

Garland, David W.			
53 Mayo Road			
Wellesley, Mass. 02181			
M12-L54 16.5A L	11,250		11,250
Garland, Florence O.			
53 Mayo Road			
Wellesley, Mass. 02181			
M12-L55 2.5A L/B	1,500	2,050	3,550
M12-L56 42.5A L/B	24,350	39,200	63,550
Garland, Donald M. & Phyllis T.			
413 Sams Point Road			
Beaufort, S.C. 29902			
M22-L4 357'X325' L/B	40,350	27,550	67,900
Gaseau, Ann K.			
Main Street			
Marlborough, N.H. 03455			
M12-L28 131A L CU	7,650		7,650
Gatcomb, Albert G. & Joanna P.			
55 Bennett Street			
Chicopee, Mass. 01013			
M21-L8 75'X94.5' L/B	15,000	16,900	31,900
Gates, Harold W. & Mildred E.			
27 Parker Hill Road			
Gardner, Mass. 01440			
M23-L4 70'X43' L/B	9,750	7,050	16,800
Gehling, Raymond L., Jr. & Eliz.			
203 Farm Street			
Millis, Mass. 02054			
M24-L6 135'X110' L/B	27,000	11,050	38,050
George, Justin W. & Mable M.L.			
P.O. Box 128			
Sandwich, Mass. 02563			
M8-L6 4A L	6,700		6,700
Gerrior, John B. & Barbara G.			
389 Maple Street			
Winchendon, Mass. 01475			
M12-L12 3.6A L	350		350
Gibbons, Edward P. & Diana M.			
6 Porcupine Street			
Gunnedah, New South Wales 2380			
Australia			
M8-L8 109A L	21,050		21,050

Griffin, Shirley L. 18 South Street Shirley, Mass. 01464 M12-L41-1 13.6A L	9,150		9,150
Grube, Ronald H. & Carmela A. Durham, Conn. 06422 M13-L4-3 5.3A L/B	3,850	14,000	17,850
Guenther, James H. 3 Ash Street Nashua, N.H. 03060 M6-L3 5.1A L	6,400		6,400
Guerrette, Helen C. 14 Trudy Terrace Canton, Mass. 02021 M9-L3 24.5A L/B	8,750	5,300	14,050
Gustafson, Alan & Judith B. 280 Newton Street Northboro, Mass. 01532 M3-L10 1A L/B M3-L16 2.2A L	6,000 1,000	3,300	9,300 1,000
Guyette, Glenn J. & Judith P. RFD #2 Winchester Street Keene, N.H. 03431 M8-L12 2.5A L	6,450		6,450
Hagglund, Mary Purgatory Road Sutton, Mass. 01527 M6-L49 3.6A L	1,200		1,200
Hamelin, Francis A. & Irene & Hamelin, Dennis 52 Hooper Street Keene, N.H. 03431 M35-L27 60'X135' L/B	3,000	600	9,000
Handford, Lincoln S. & Sarah P. 30 Bay Drive West Huntington Bay, N.Y. 11743 M3-L12 2.8A L/B M21-L4 L/B	9,400 16,150	32,850 600	42,250 17,150
Handy, Roy E., Jr. & Shirley L. RFD #1, Box 102 Hubbardston, Mass. 01452 M2-L23 1A L/B	1,000	200	1,200

Hanson, Robert W. 414 Winter Street Hanson, Mass. 02341			
M36-L12 L/B	5,000	19,500	24,500
M36-L13 L	3,000		3,000
Harkins, Robert W. & Nancy L.& Veino E. Lake Troy, N.H. 03465			
M37-L1 L/SF	13,400		13,400
Harlamert, Leroy & Jon P. 864 West Street Mansfield, Mass. 02048			
M7-L28 48A L	9,150		9,150
Harrison, Edwin J., Jr. & Beryl M. Mt. Laurel Lane, RR #1 Sandy Hook, Conn. 06482			
M23-L20 .9A L/B	34,000	15,250	49,250
H. Harvey, Inc. Jennifer Lane Jaffrey, N.H. 03452			
M28-L10 170'X75' L/B	2,750	25,200	27,950
Haskell, Howard E. & Lois P. RFD #1, Box 275 Manchester, N.H. 03101			
M37-L17 L/B	3,500	8,700	12,200
M37-L18 L	2,650		2,650
M37-L8 .25A L 1/7 Int.	1,000		1,000
Haskins, Richard & Dawn 278 West Street Winchendon, Mass. 01475			
M3-L31-2 6.4A L	4,400		4,400
Heald, Gary A. 18 Richmond Road Troy, N.H. 03465			
M7-L28-2 13.8A L	7,550		7,550
Hendrichon, Alan G. & Margaret Mon. Tr. Park Rindge, N.H. 03461			
M4-L57-3 2.2A L	6,250		6,250
Henry, Eliz. P. 108 Westfield Street Dedham, Mass. 02026			
M11-L68 10A L/B	12,100	10,400	22,500



Henry, Everett A. & Jean S. Oakwood Drive Huntington, N.Y. 11743 M22-L1 5A L/B	33,000	6,200	39,200
Hersom, James A. & M. Patricia 38 Maple Avenue Grafton, Mass. 01560 M23-L3 L/B	14,250	7,500	21,750
Hickey, Elaine F. 25 Woodburn Street Keene, N.H. 03431 M18-L25 12A L	2,000		2,000
Hill, Douglas W. 35633 Sheridan Drive Fox Lake, Ill. 60020 M10-L21-4 7.6A L	5,700		5,700
Holcomb, Gerald W. North Main Street Winchester, N.H. 03470 M10-L33-2 14.5A L CU	1,100		1,100
Hollman, William & Joyce H. 88 Berkshire Road Newtonville, Mass. 02160 M14-L27 46A L/B CU	9,375	9,000	18,375
Holman, George W. 583 Main Street Wilbraham, Mass. 01095 M4-L1 49A L CU	2,100		2,100
Holman, Lloyd K. RFD #3 Richmond, N.H. 03470 M27-L10-2 1.7A L	4,250		4,250
Holmes, Mildred B. 43 St. John Street Jamaica Plain, Mass. 02130 M7-L2A 18A L M3-L11-1 1A L M21-L2 L M21-L35 1.6A L/B	3,650 6,750 9,000 9,300		3,650 6,750 9,000 42,000
Holmes, Walter B. 48 Sherri-Ann Avenue Nashua, N.H. 03060 M21-L35-1 1.5A L	6,200		6,200

Hongisto, Eino E.			
RFD #1			
Troy, N.H. 03465			
M18-L17 1.4A L	700		700
Howell, Walter A. & Barbara A.			
RFD #7			
Canterbury, N.H. 03224			
M12-L1 84A L CU	6,300		6,300
Hughes, Peter			
P.O. Box 173			
Burlington, Mass. 01803			
M12-L24 L/B	2,000	16,950	18,950
Hunt, John B.			
Sunridge Road			
Rindge, N.H. 03461			
M4-L57 87A L	24,550		24,550
Hurst, Jane E.			
RR #2, Box 808			
Keene, N.H. 03431			
M10-L40-1 3A L	6,550		6,550
Hyde, Ellen B.			
C/O Bertram Bernstein			
85 Tahmore Drive			
Fairfield, Conn. 06430			
M9-L1 2.5A L	2,650		2,650
Hymel, Louis J.			
685 Oak Street 5-515			
Brockton, Mass. 02401			
M5-L4 228A L	41,050		41,050
Ingram, Flora B.			
67 Elm Street			
Lancaster, N.H. 03584			
M16-L3 100A L/B 1/2Int.	12,600	14,200	26,800
M16-L13 16.5A L 1/2Int.	4,750		4,750
Jobbagy, Francis Sr. & Mary			
16 West Maiden Lane			
Monroe, Conn. 06468			
M15-L23 33A L	5,600		5,600
Jacobs, Arthur R. & Marlyn M.			
20 Colchester Road			
Weston, Mass. 02193			
M37-L9 L/B	7,500	16,250	23,750

Johnson, Agnes J. Star Route Box 68 Royalston, Mass. 03461 M12-L40-5 6.3A L	7,350		7,350
Johnson, Carl B. & Agnes J. Star Route Box 68 Royalston, Mass. 01368 M12-L46 51A L	10,200		10,200
Johnstone, Lydia O. 20582 Woodburn Southfield, Mi. 48075 M40-L6 2A L/B	8,200	43,550	51,750
Joyce, Robert F. & Phyllis E. 92 Lincoln Terrace Bloomfield, Conn. 06002 M1-L6 .7A L M2-L4 7.5A L	150 1,950		150 1,950
Kalinowski, Daniel 29 Nutting Street Fitchburg, Mass. 01420 M2-L3 4.5A L	1,150		1,150
Kane, P.A. Ridge Rd., Box 187B Lebanon, N.J. 08833 M3-L30 42.5A L	11,050		11,050
Kane, Ruth M. 1807 Windsor Drive Framingham, Mass. 01701 M36-L5 L/B	4,600	24,250	28,850
Kelly, Judith A. 48 Memorial Drive Amherst, Mass. 01002 M4-L4 1A L	6,000		6,000
Kelly, John J., Jr. & Patricia H. Nashua Road Milford, N.H. 03055 M22-L2 L/B 1/4 Int.	8,875	3,165	12,040
Kendall, Frank & Others 33 Greeley Street Concord, N.H. 03301 M6-L1 7.7A L	2,350		2,350

Kent, Donald W., Sr. & Barbara M. RFD #2 Winchester, N.H. 03470 M6-L38 5.5A L	2,150		2,150
Khoury, Brian W. Mackey Road Troy, N.H. 03465 M18-L21 6A L	1,750		1,750
Kittredge, Philip M. & Barbara J. 3 Winster Street, Box 386 Westboro, Mass. 01581 M1-L9 25A L CU	1,875		1,875
Knight, Bruce & Joan 22 Knollwood Drive East Longmeadow, Mass. 01028 M24-L1-2 5.2A L/B	30,000	16,250	46,250
Kokell, John & Joy M. RFD #3, Box 114 New Berlin, N.Y. 13411 ,18-L23 15A L	3,800		3,800
Korjeff, Michael G. 141 Beechwood Road Holden, Mass. 01520 M21-L1 SF/B	9,750	400	10,150
Korpi, Robert R. & Bette A. Prospect Street Jaffrey, N.H. 03452 M23-L14 L/B	9,000	16,800	25,800
Korpi, James N. & Margarette 4706 Persimmon Way Tampa, Fla. 33624 M22-L6-1 L/SF	22,500		22,500
Koski, Irene N. P.O. Box 65, Rt. #4 Enfield, N.H. 03748 M26-L6 5.5A L/B	8,400	2,950	11,350
Koster, Peter J. P.O. Box 524 Brookline N.H. 03033 M11-L17 44A L 1/3Int.	5,000		5,000

Kuhlman, Mary E.			
4091 Wander Way			
Greenwood, Ind. 46142			
M3-L1 55A L 1/4Int.	3,187		3,187
M3-L2 110A L 1/4Int.	5,938		3,938
Kupperman, Herbert S.			
245 E. 35th Street			
New York, N.Y. 10016			
M2-L9-5 5A L	9,450		9,450
Kustoscz, Henry M. & Susan			
Long Mt. Road			
New Milford, Conn. 06776			
M2-L9-6 7A L/B	15,700	30,350	46,050
Lachance, Kenneth H. & Esther			
Marlboro, N.H. 03455			
M17-L18 13A L	6,600		6,600
M38-L12 2.5A L	12,650		12,650
M37-L23 .25A L 1/14Int.	500		500
Lang, Ralph F.			
Troy, N.H. 03465			
M20-L10 1.7A L/B	30,500	8,100	38,600
Lapan, William			
East Douglas, Mass. 01516			
M7-L40 1.4A L/B	3,950	2,650	6,600
Lapierre, Emery L. & Judith H.			
31 Cambridge Drive			
Newington, Conn. 06111			
M2-L11-2 6.8A L	6,450		6,450
Larochelle, Ardis			
Able Road			
Rindge, N.H. 03461			
M2-L29A 190A L CU	14,250		14,250
Larson, Joseph S. & Carolyn McHale & Mary L. Briggs			
27 Arnold Road			
Pelham, Mass. 01002			
M3-L13 .7A L/B	6,300	16,300	22,600
Lavallee, Sheri			
9 Highland Avenue			
Milford, N.H. 03055			
M11-L17 44A L 1/3Int.	5,000		5,000

Lavigne, Richard L. & Shirley L. Winchendon, Mass. 01475 M26-L3 L/B	6,800	31,250	38,050
Lawrence, Dale A. & Rebecca Pleasant Street Groton, Mass. 01450 M15-L3-2 5.8A L	7,950		7,950
Lawrence, Keith E. 50 Montvale Road Woburn, Mass. 01801 M14-L6-1 28.9A L	9,400		9,400
Legg, Barbara H. 2 Maple Ridge Avenue East Greenbush, N.Y. 10061 M20-L16 2.096A L/B 1/2Int.	7,450	22,550	30,000
Lencho, Keith J. 5243 Grove Street Skokie, Ill. 60077 M12-L41-6 5.3A L CU M12-L41-5 6.5A L CU	350 450		350 450
Lewis, Benjamin F. 100 Winthrop Road Brookline, Mass. 02146 M5-L3 106A L CU	7,950		7,950
Lewis, William H.B. 437 First Street Waynesburg, Pa. 15370 M15-L54-1 3.19A L M15-L55 11A L CU	250 7,300		250 7,300
Linton, Robert & Margaret R. 1392 Phippen Orchard Road Cranston, R.I. 02920 M9-L9 1.4A L M9-L7 .12A L	6,200 50		6,200 50
Litchfield, Eva P. 13 Hospital Avenue Manchester, N.H. 03101 M12-L43 18A L/B CU	1,675	2,000	3,675
Lord, Barbara J. 61 Jan St., Apt. 15E New York, N.Y. 10014 M14-L40 43A L/B CU	3,150	75	3,225

Love, David M. & Elaine R. 80 Eight Lots Road Sutton, Mass. 01527 M35-L7 .7A L	8,100		8,100
Lowe, Russell B., Jr. 156 Roxbury Street Keene, N.H. 03431 M16-L30 7A L CU	500		500
Lowry, Robin E. Grove Street Peterborough, N.H. 03458 M15-L33 1A L/B M15-L34 .7A L	8,000 300	39,950	47,950 300
Lymbert, John W. South Street Troy, N.H. 03461 M38-L6 1.8A L M38-L9 2A L/B	5,500 14,450	9,800	5,500 24,250
Lymberg, Sally C. Box 571 Boston, Mass. 02125 M17-L8 15A L CU M17-L10 16A L CU	1,125 1,200		1,125 1,200
McArdle, Margaret A. 38A-2 Sandra Circle Westfield, N.J. 07090 M15-L3-1 5A L	7,900		7,900
McCann, William J. & Betty C. 123 Fenwood Road Longmeadow, Mass. 01106 M37-L6 L/B	7,000	9,100	16,100
McCarthy, William J., Jr. & Charles Bartlett 39 Marshview Drive Marshfield, Mass. 02050 M6'-L17-2 6.94A L	6,050		6,050
McGill, Helen 110 Belleview W. Roxbury, Mass. 02132 M15-L39 2A L/B	7,400	29,100	36,500
McGrath, Martha 137 Fog Plain Road Waterford, Conn. 06385 M15-L36 7.3A L	7,750		7,750

McKenney, William A. & Mary Ulrich 1020 South 6Th Street Arlington, Va. 22200 M24-L5 L/B	32,000	10,950	42,950
McMahon, Robert F. & Irene P. 376 Central Street Winchendon, Mass. 01475 M23-L1 L/B	15,000	14,450	29,450
McNutt, Donald 912 Grand Cayman Ct. Orlando, Fla. 32811 M36-L23 L	2,650		2,650
McQuestion, Ida Estate Francis McQuestion, Executor Box 506 High Street Barre, Mass. 01005 M4-L25-1 5.4A L M4-L25-2 6.4A L	1,100 1,350		1,100 1,350
Macarey, Audrey R. 357 Lincoln Street Lexington, Mass. 02173 M15-L7-2 1A L	7,500		7,500
Mack, Joseph L. & Josephine B. ET AL 135 Riders Lane Fairfield, Conn. 06430 M7-L1 55A L/MH M7-L1-1 7.46A L M7-L1-2 2.2A L	18,600 5,050 3,950	2,000	20,800 5,050 3,950
Mackey, James F. & Beatrice 163 Adams Street Bedford Hills, N.Y. 10507 M3-L28-4 5A L/B	4,400	2,050	6,450
Marsh, Sheldon & Florence 138C Wellington Road Ridnge, N.H. 03461 M8-L17A 12.6A L	3,800	3,800	
Marshall, Richard & Joyce RFD #1, Box 285 Mystic, Conn. 06355 M36-L7 .5A L/B	5,000	3,900	8,900
Martin, Barry J. & Stephen 195 Walnut Street Framingham, Mass. 01701 M3-L31-3 6.3A L	4,600		4,600



Martin, Edward C. & Sieglinde RFD #1, Box 313 Rindge, N.H.. 03461 M14-L26 49A L/B	10,900	8,200	19,100
Martin, Josephine P. 306 Benjamin Street Winchendon, Mass. 01475 M20-L11 1.5A L/B	21,500	10,250	31,750
Matulich, Bruce Alan Box 855 Warrensburg, Mo. 64093 M1-L10 10A L/B 1/2Int.	4,300	300	4,600
Mauer, Philip L. & Eliz. 143 Bedford Drive Longmeadow, Mass. 01106 M7-L3 22A L M7-L4 23A L	4,100 5,400		4,100 5,400
Mazaleski, Edward B. & Lillian B. Fitzwilliam, N.H. 03447 M33-L23 .3A L/B	4,500	48,100	52,600
Meatley, David Route #119 Rindge, N.H. 03461 M10-L65 16A L/B	10,400	28,300	38,700
Mellin, Wayne S. & Cheryl A. 36 Main Street Framingham, Mass. 01701 M9-L10-3 21.1A L	11,050		11,050
Mendeloff, Ernest & Kirsten 665 Clinton Avenue Bridgeport, Conn. 06605 M11-L54 91A L M11-L55 2A L M11-L52 1A L	28,500 900 200		28,500 900 200
Merrifield, Erwin & Frigon, N.E. 1777 Chestnut Hill, Athol, Mass. 01331 M21-L23 60'SF L/B	12,000	19,450	31,450
Methe, Brenda Glen Allen Street Winchendon, Mass. 01475 M8-L44 7A L/B	9,800	13,800	23,600

Michelson, Frank A. & Joan 202 High Street Fitchburg, Mass. 01420			
M26-L7 .5A L/B	8,150	2,050	10,200
M26-L9 1.5A L/B	6,000	9,050	15,050
Millett, Charles E. & Mary V. 112 Lincoln Street Hudson, Mass. 01749			
M35-L31 60'X160' L/B	3,000	8,700	11,700
Moore, Norman 233 Chapel Street Milford, Conn. 06460			
M9-L2 28A L/MH CU	4,650	1,000	5,650
Morey, Kenneth H. 48 Little Farms Road Saxonville, Mass. 01701			
M16-L22 17.2A L/B	3,500	5,000	8,500
Morrarty, Stanley & Florence Box 592 W. Swanzey, N.H. 03469			
M12-L23 L/MH	2,000	9,350	11,350
Morrison, John D. & Alice E. 39 Morse Street Westboro, Mass. 01581			
M2-L9-4 5A L	5,350		5,350
Morz, William M. & Beverly A. South Street Troy, N.H. 03465			
M8-L42 1A L	600		600
Moses, Daniel Logan Street Gardner, Mass. 01440			
Trailer on Land of Moses		2,150	2,150
Mosseau, James P. & Irene J. 77 Federal Street Millers Falls, Mass. 01349			
M37-L5 L/B	7,000	7,900	14,900
Moulton, Alan R. & Ellinor L. 111 Union Road Stratham, N.H. 03885			
M6-L48 9.5A L/B 1/2Int.	4,900	2,850	7,750

Mullen, Isabelle M. 6408 Tinsdale Avenue Edina, Minn. 55435 M3-L29 11A L/MH	6,450	600	7,050
Musmon, Barry L. & Barbara A. 59 Lake Shore Drive North Westford, Mass. 01886 M6-L32-5 5.21A L	4,450		4,450
Nevin, Henry M. 3 Concord Avenue Cambridge, Mass. 02138 M32-L30 L/B	4,500	43,850	48,350
New Eng. Tel. & Tel. Co. A.W. Eklund Dist. Staff Manager 185 Franklin St., Room 1104-F Boston, Mass. 02107 M32-L27 .2A L/B	5,000	40,350	45,350
New Hampshire Acres, Inc. Rindge, N.H. 03461 M2-L20 15A L	3,000		3,000
Newman, Victor & Louise 33 Highland Lane West Springfield, Mass. 01089 M3-L26 300'X450' L	4,100		4,100
Nickerson, Robert L. & Kathleen 1 South Nelson Road Sterling, Mass. 01565 M9-L10-1 30.7A L	11,950		11,950
Nickles, Harry B. 1041 Franklin Lakes Road Franklin Lakes, N.J. 07417 M3-L31 5A L	5,600		5,600
Nolan, Mathew J., Jr. & Mary B. 110 Barthel Avenue Gardner, Mass. 01440 M37-L20 L M37-L8 .25A L 1/14Int.	2,650 500		2,650 500
Norby, Steven A. & David J. Box 8 Rindge, N.H. 03461 M16-L1 32A L/B	31,150	157,950	189,100
Northland of New Hampshire 20 Walnut Street Wellesley Hills, Mass. 02181 M6-L39-1 3.9A L	7,950		7,950

O'Brien, John E. 2 Montcastle Drive Chelmsford, Mass. 01824 M7-L41 9.5A L/B	5,150	2,400	7,550
O'Conner, James J. & Frances M. 1760 Westover Road Chicopee, Mass. 01020 M6-L21 9A L	7,100		7,100
O'Day, Marie 17406 Cottonwood Drive Sun City, Ariz. 85373 M2-L21 24A L CU M2-L28 37A L CU	1,900 2,800		1,800 2,800
Olson, Richard F. & Tania 38 Anthony Drive Holden, Mass. 01520 M25-L15 50'X140' L/B	10,000	21,400	31,400
O'Neil, Paul E. & Maureen L. 14 King Road Middletown, R.I. 02840 M36-L19-20-21 L/B	14,400	5,750	20,150
Orwell Pond, Inc. 1 Elm Street Keene, N.H. 03431 M7-L26 2A L/B M11-L64 62A L	2,450 7,250	15,200	17,650 7,250
Palmer, Arthur L. 2 Washburn Street Northboro, Mass. 01532 M16-L19 15A L	3,300		3,300
Parsells, Donald W. & Linda A. & Fred & Irene Parsells RFD #3 Richmond, N.H. 03470 M10-L15-1 11.2A L M10-L15-2 11.8A L M10-L15-4 20A L	850 900 1,500		850 900 1,500
Patch, Robert J. & Kathleen T. Box 411 Troy, N.H. 03465 M6-L32 10.46A L	9,350		9,350
Paul, Richard C., Jr. & Alice M. 164 Cottage Street Natick, Mass. 01760 M14-L33 1A L	5,050		5,050

Paulin, Clarence J. & Eliz.			
211 Vine Street			
Athol, Mass. 01331			
M10-L24 3.3A L	5,150		5,150
Pearson, Frederick J.			
74 Ostrum Street			
Bethlehem, Pa. 18015			
M6-L4 82.5A L	17,150		17,150
Perry, Edythe & Calvin & Julia Price			
127 School Street			
Keene, N.H. 03431			
M21-L30 .5A L	3,000		3,000
M23-L11 .7A L/B	51,250	43,150	94,400
M23-L17 .1A L	2,500		2,500
M23-L25 27A L CU	2,025		2,025
Phelps, Roger W. & Constance			
Greenfield, N.H. 03047			
M15-L41 18A L	3,600		3,600
M15-L42 64.2A L	6,400		6,400
Piggott, Donna			
Box 205			
Falmouth, Mass. 02541			
M10-L21-2 6A L	5,500		5,500
Plante, Emil J., Jr.			
Box 910			
Faber, Va. 22938			
M10-L36 6.6A L	1,100		1,100
Plante, Harold E.			
Mountain View Lane			
Colebrook, N.H. 03576			
M10-L16-1 38A L CU	2,850		2,850
Plante, Noel E. & Ann M.			
25 Bell Street			
Nashua, N.H. 03060			
M12-L40-3 7.5A L	7,350		7,350
Poholeck, Paul & Rose			
1950 Legion Drive			
Winter Park, Fla. 32789			
M3-L17 .5A L/B	4,000	28,400	32,400
Pokorny, Joel M. & Vivianne S.			
5431 Blackstone Avenue			
Chicago, Ill. 60615			
M1-L4 69A L	13,000		13,000

<b>Poor, Alan &amp; Patricia</b> 408 Taylor Road Stow, Mass. 01775			
M37-L19 L/B	3,500	8,300	11,800
M37-L8 .2A L 1/14Int.	500		500
<b>Pratt, Nancy A.</b> 23035 Arlington Street Dearbon, Mich. 48128			
M20-L15 4.2A L/B	16,250	22,300	38,550
<b>Preston, Brierley</b> 2617 Bolker Way Port Hueneme, Calif. 93041			
M36-L1 .3A L	400		400
M36-L2 140'X15' L/B	1,700	900	2,600
<b>Procki, David W.</b> 69 Judd Street Bristol, Conn. 06010			
M2-L8-1B 8.6A L	6,750		6,750
<b>Proctor, Jonathan R. &amp; Nancy</b> 68 Robbins Road Keene, N.H. 03431			
M22-L2 L/B 1/4Int.	8,875	3,165	12,040
<b>Proctor, Ray A. &amp; Mary M.</b> 10 Webster Street Milford, N.H. 03055			
M22-L2 L/B 1/4Int.	8,875	3,165	12,040
<b>Proctor, Stephen G. &amp; Gail P.</b> Mill Street Wilton, N.H. 03086			
M22-L2 L/B 1/4Int.	8,875	3,165	12,040
<b>Properties, Inc.</b> Box 607 Keene, N.H. 03431			
M18-L19 5A L	2,000		2,000
M18-L26 93A L	17,500		17,500
M18-L27	200		200
M18-L29 52.2A L	9,150		9,150
<b>Public Service Co. of N.H.</b> Keene, N.H. 03431			
M12-L27 .2A L	200		200
M18-L7 .5A L	1,500		1,500
M40-L9 1.4A L	1,400		1,400
M15-L42 9.3A L	9,300		9,300
M18-L11 4A L	4,000		4,000
M18-L13 1.5A L	1,500		1,500
M18-L364 7A L	7,000		7,000

Putney, Roger A. Fitzwilliam, N.H. 03447			
M6-L41 238A L CU	17,850		17,850
M6-L41-1 10A L	750		750
Pytlík, Charles & Albertine Old County Road Higganum, Conn. 06441			
M23-L23 .3A L/B	19,000	22,050	41,050
Quinn, Patrick F. & Shirley 11 Homestead Road Wellesley, Mass. 02181			
M22-L3 L/B	15,250	36,600	51,850
Quinnehtuk Co. 174 Bush Hill Avenue West Springfield, Mass. 01089			
M3-L42 L	1,250		1,250
Ralowicz, Stephen & Philip 166 Hill Road Houston, Texas 77037			
M13-L4-6-7 10A L/B	3,150	22,400	26,700
Rantilla, Henry RFD #1 Troy, N.H. 03465			
M38-L10 9.5A L/B	22,800	8,750	31,550
Rathburn, John K, 72 Middle Hancock Road Peterborough, N.H. 03458			
M12-L44 7A L	2,400		2,400
Ray, Donald E. & Lois G. 31 Lovewell Street Gardner, Mass. 01440			
M24-L4 L/B	8,800	8,300	17,100
M6-L32-6 5.20 A L	4,450		4,450
M6-L32-7 5.19A L	4,450		4,450
Reid, Dorothy F. 47 First Street Melrose, Mass. 02176			
M16-L6 52A L/B	23,450	3,300	26,750
Reid Real Estate Trust Box 1549 Idyllwild, Calif. 92349			
M6-L29 .5A L	50		50
M10-L10 134A L/B	36,400	50,350	86,750

Reed, Joan M. 202 Central Road Middlebury, Conn. 06762 M15-L19 6.5A L/B	11,550	9,700	21,250
Reilly, Edward T., Jr. & Ann-Marie 19 Beach 20th Street Breezy Point, N.Y. 11697 M6-L31-1 13A L	10,200		10,200
Rich, Arline M. 6548 N. Glenwood Avenue Chicago, Ill, 60626 M7-L35 10A L/B	6,400	32,800	39,200
Richards, Jerome E. & Florence M. 730 Bahia Drive Zephyr Hills, Fla, 33599 M35-L33 .6A L/B	7,650	11,750	19,400
Riley, Thomas J. & Concetta & Michael 379 King Caesar Road Duxbury, Mass. 02332 M15-L54 39.3A L/B CU	10,850	36,050	46,900
Rine, Alexander L. Blooming Grove, Bx 154 Hawley, Pa. 18428 M8-L10 24A L CU	1,800		1,800
Robichaud, Thomas A. & Joann Box 334 Troy, N.H. 03465 M6-L31-3 2.9A L/MH	9,950	1,350	11,300
Rogers, William & Julaine 7 No. Main Street Troy, N.H. 03465 M37-L16 100'X120' L/B M37-L8 .25A L 1/14Int.	4,000 500	10,150	14,150 500
Rodrigues, Sandra A. 768 Jepson Lane Middletown, R.I. 02840 M36-L3 L/B	7,650	18,400	26,050
Romano, Joseph E. & Jenny Rte #32 No. Swanzey, N.H. 03431 M23-L12 165'X62" L/B	30,500	46,100	76,600



Rose, Joel L. & Joanne Prospect Height Lane Erving, Mass. 01344 M20-L9 2.385A L/B	26,300	14,450	40,750
Rossi, Eugene J. & Jessie L. 9 Bowman Lane Westboro, Mass. 01581 M12-L11 9.5A L	7,800		7,800
Rousseau, Alvin T. & Others 70 Barthel Avenue Gardner, Mass. 01440 M24-L2 32A L/B 1/2Int.	34,050	11,800	45,850
Rousseau, Lola 31 Lennon Street Gardner, Mass. 01440 M23-L15 65'X94' L/B	13,000	17,050	30,050
Roy, Gordon P. & Deborah C. 29 Thornton Way Keene, N.H. 03431 M35-L17 .2A L/MH	6,550	8,050	14,600
Rumba, Richard G. & Lynne A. RFD #1, Box 144 New Ipswich, N.H. 03071 M15-L3-4 5.4A L	1,400		1,400
Rush, Gary L. 100 Ridgefield, Road Middleton, Conn. 06457 M11-L67-1 22.7A L	4,000		4,000
Rush, Lloyd E. & Gertrude 100 Sewalls Falls Road Concord, N.H. 03301 M7-L27-1 2.6A L	2,250		2,250
Salit, Janice P. 4168 Inverray Drive Lauderdale, Fla. 33319 M19-L1 3.2A L 1/6Int. M19-L2 2.9A L 1/6Int. M19-L4 2.3A L 1/6Int. M19-L5 2.4A L 1/6Int. M19-L6 3.5A L 1/6Int.	1,475 1,467 1,442 1,600 1,059		1,475 1,467 1,442 1,600 1,059
Sawyer, Francis J. RR #4, Box 80 Concord, N.H. 03301 M12-L50 145A L	28,200		28,200

Schierloth, Herman K. & Elaine H.			
Troy, N.H. 03465			
M41-L6 2.5A L	5,100		5,100
M40-L8 5.5A L/B	1,700	1,400	3,100
Schimke, Fred M. & Doris J.			
Greendale P.O. Box 58			
Worcester, Mass. 01606			
M35-L11-12-13 L/B	8,150	11,650	19,800
Schultz, Robert E. & Phyllis S.			
RFD #1, Box 119			
Rindge, N.H. 03461			
M11-L35 75A L CU	5,475		5,475
Scovel, Carl R. & Faith G.			
63 Beacon Street			
Boston, Mass. 20108			
M22-L7 13.6A L/B	34,900	19,100	54,000
Seilhan, Richard M.			
105 Fairview Avenue			
Nashua, N.H. 03060			
M6-L5 55A L	17,000		17,000
Seipel, Edward D. & Phyllis M.			
8 Pearl Street			
Palmer, Mass. 01069			
M3-L32-3 6.2A L/B	6,000	9,350	15,350
Shay, Howard W.			
C/O Winifred Byrant			
4 Arlington Street			
Keene, N.H. 03431			
M23-L2 4.4A L/B	19,000	24,500	43,500
Shea, Morris Sr., Frank J. & Bonnie			
Cipriano			
RFD #3			
Norwich, Conn. 06360			
M16-L20 13A L	2,700		2,700
Shearer, J. Lowen			
136 Redwood Lane			
State College, Pa. 16801			
M15-L14&16 23A L/B CU	13,800		13,800
Silander, Herbert E.			
19 Split Level Drive			
Ridgefield, Conn. 06877			
M18-L15 21A L CU	1,575		1,575

Silvia, Anthony R. & Joanne 40 Locust Avenue Portsmouth, R.I. 02871 M36-L8 98' L/B	5,000	11,850	16,850
Simard, Norman A., Jr. & Mona D. 11 Hunter Terrace South Hadley, Mass. 01075 M10-L15-5 17.6A L	1,300		1,300
Simonds, Everett & Alice 61 Hilltop Drive Keene, N.H. 03431 M12-L60-1 5.6A L	4,950		4,950
Singleton, Frederick G., Jr. & Brenda High Street Troy, N.H. 03465 M32-L16 L/B	4,500	41,300	45,800
Smith, Burgess 80 Mt. Spring Road Farmington, Conn. 06032 M2-L12 136A L	28,850		28,850
Smith, Lawrence h., Jr. & Ethel 1730 New Britian Avenue Farmington, Conn. 06032 M3-L32-5 5.5A L	4,750		4,750
Smith, Harold D. 12 Fessenden Road Baldwinsville, Mass. 01436 M14-L12 Bldg.		1,200	1,200
Smith, Ronald N. & Pauline M. South Road Colchester, Conn. 06415 M7-L28-3D 8.4A L	3,950		3,950
Snell, James D. & Alice E. 123 Freeman Street Brookline, Mass. 02146 M24-L24-1 6.3A L/B	30,000	1,150	31,150
Snyder, Raymond W. & Barbara 69 Knapp Drive Mastic Beach, N.Y. 11951 M14-L29 23A L/B	12,100	22,050	34,150
Snow, Lorna K. & Barbara K. Leith 41 Brighton Road Worcester, Mass. 01606 M21-L12 L/B	20,000	19,700	39,700

Spaulding, Maurice W. & Evelyn M.			
53 Beech Street			
Winchendon, Mass. 01475			
M23-L8 L/SF	3,000		3,000
M23-L26 .6A L/B	5,400	32,900	38,350
Spicer, David W. & Beryl A.			
7321 Wayfarer Drive			
Fairfax Station, Va. 22039			
M21-L29 .6A L	3,600		3,600
M10-L71 122A L CU	9,150		9,150
M21-L19 .5A L/B	25,000	16,100	41,100
Starkey, Eugene F.			
122 Hastings Avenue			
Keene, N.H. 03431			
M12-L42 86A L	10,500		10,500
M4-L51 10.5A L	2,100		2,100
Steinert, Russell C. & Ailsa			
14 Lincoln Street			
Manchester, Mass. 01944			
M12-L15 2A L	6,250		6,250
Steinmetz, Janet S. & Hedwig H.			
132 Berkshire Avenue			
Bridgeport, Conn. 06608			
M2-L9-2 5A L	7,350		7,350
Stewart, John & Margery L.			
207 Jaffwood Apt.			
Jaffrey, N.H. 03452			
M27-L22 .7A L/B	3,850	38,550	42,400
Steiner, Frank W. & Eliz. C.			
71 Plymouth Street			
Marlboro, Mass. 01752			
M24-L1-3 5.5A L	30,000		30,000
Strong, William & Others			
Box 154			
Windsor, Conn. 06095			
M9-L4 96A L/B CU	10,125	2,250	12,375
Suchanek, Thomas H., Sr. & Josephine			
Bartholmew Road			
Middletown, Conn. 06457			
M36-L6 .4A L/B	4,500	11,350	15,850
Sullivan, Ronald P.			
Fitzwilliam, N.H. 03447			
M6-L31-3A 3.4A L/MH	9,700	4,300	14,000

Swartz, Merlin L. & Hilda M. Three Madel Lane Bedford, Mass. 01730 M6-L31-2 8.6A L	6,950		6,950
Swezey, Constance & G.H. Neuoff 2731 Montauk Highway Brookhaven, N.Y. 11719 M14-L36 3.6A L/B	9,650	23,300	32,950
Talbot, Richard J. Box 666 Keene, N.H. 03431 M3-L11 31A L/B M21-L3 SF	17,200 3,600	42,100	59,300 3,600
Tarlton, Peter W. 20 Ridge Road Rumson, N.J. 07760 M32-L1 2A L M32-L60 12A L	9,000 10,000		9,000 10,000
T.W. Real Estate Development 1 Van Terrace Sparkhill, N.Y. 01976 M32-L58 L/B	4,500	80,900	85,400
Taylor, Stanley H. & Donna R. Weber Hill Road East Swanzey, 03446 M6-L32-2 3.49A L M7-L14 2.2A L/B	7,600 5,850	18,450	7,600 24,300
Taylor, William T. & Eliz. 52 West Street Simsbury, Conn. 06070 M37-L4 .5A L/B	14,500	14,250	28,750
Terhune, Frank H. & Carolyn G. 10 Foster St., Apt. 402 Wakefield, Mass. 01880 M21-L15 75' L/B	17,000	23,550	40,550
Thayer, E. Sherrill 250 Beacon Street Boston, Mass. 02116 M6-L39 4.4A L/B	10,400	27,550	37,950
Therrien, Maurice & Rita C. 254 Elm Street Enfield, Conn. 06030 M3-L22 5A L	4,500		4,500

Thompson, Peter			
P.O. Box 432			
Rindge, N.H. 03461			
M18-L24 34A L	7,450		7,450
Thompson, Todd C.			
15 Crestview			
Keene, N.H. 03431			
M16-L29 12A L CU	900		900
Towle, Phillip A. & Virginia R.			
P.O. Box 398			
Rindge, N.H. 03461			
M8-L39 1A L	6,000		6,000
Treat, Donald F.			
4 Springwood Lane			
Pittsford, N.Y. 14534			
M3-L1 55A L 1/4 Int.	3,187		3,187
M3-L2 110A L 1/4 Int.	5,938		5,938
M20-L16-1 2.4A L 1/2 Int.	10,488		10,488
Treat, Donald F. & Anne T.			
4 Springwood Lane			
Pittsford, N.Y. 14534			
M25-L13 .2A L/B	12,000	36,500	48,500
Treat, Leonard K. & Carol L.			
Box 344			
Fitzwilliam, N.H. 03447			
M3-L1 55A L 1/2 Int.	3,187		3,187
M3-L2 110A L 1/2 Int.	5,938		5,938
M20-L16-1 2.4A L 1/2 Int.	10,488		10,488
M20-L16 4.5A L/B 1/2 Int.	7,450	22,550	30,000
Tree Growers Inc.			
C/O Peter Renselman			
RFD #1			
Alstead, N.H. 03602			
M13-L9 271A L CU	17,500		17,500
Trowbridge, Richard K. & Marjory P.			
19 White Oak Lane			
Madison, Conn. 06443			
M2-L9-3 5.2A L	5,350		5,350
Tucker, Paul & Louise G.			
4004 Old Crain Highway			
Upper Marlboro, Md. 20870			
M7-L12 14A L	5,900		5,900
Twitchell, Anne D.			
Old Street Road			
Peterborough, N.H. 03458			
M3-L27 84A L CU	6,300		6,300

Twitchell, Anne D, & William H. Davis			
Old Street Road			
Peterborough, N.H. 03458			
M15-L49 21A L CU	1,600		1,600
M15-L47 21.9A L CU	1,650		1,650
Vaida, Emil & Pearl B.			
24 Melrose Street			
Worcester, Mass. 01605			
M21-L16 L/B	16,500	17,000	33,500
Van Blarcom, Edward J. & Carmen C.			
Pierce Crossing Road			
Jaffrey, N.H. 03452			
M12-L5 106A L CU	10,125		10,125
Vaugh, Raymond E. & Rita E.			
44 Chapel Street			
Holden, Mass. 01520			
M35-L9 .7A L/MH	6,000	6,100	12,100
Veale, Joseph A. & Margaret B.			
17 Moore Street			
Chicopee, Mass. 01013			
M21-L9 L/B	16,000	14,900	30,900
Waino, Selma			
58 Mechanic Street			
Fitchburg, Mass. 01420			
M26-L11 3.7A L/B	8,550	4,900	13,450
Wagner, Henry C. & Angeline C.			
99 Merigold Drive			
New Britian, Conn. 06053			
M3-L32-4 5.2A L	4,400		4,400
Walden, Edward C., Jr. & Valerie			
27 Spring Street			
Middletown, Conn. 06457			
M7-L28-8 5.3A L/B	4,700	16,750	21,450
Webster, Marjorie A.			
12 Turtle Pond Road			
Falmouth, Mass. 02540			
M15-L17 95A L/B CU	14,550	31,900	46,450
M15-L18 1A L	75		75
Welch, Darienne S.			
2744 Green Street			
San Francisco, Calif. 94123			
M33-L2 200'X200' L	6,750		6,750

Welsh, James E. 1792 Main Street Chatham, Mass. 02633 M8-L54 16.8A L	9,850		9,850
Wendry, Richard & Janice Higby Road Middletown, Conn. 06457 M13-L1 1.5A L/MH	4,600	3,800	8,400
Wentzell, Sandra P.O. Box 323 Newport, N.H. 03773 M35-L8 2.5A L	2,700		2,700
Wernick, Jules S. 12 Chestnut Lane Woodbridge, Conn. 06525 M16-L27-28 10.7A L	3,100		3,100
Wernick, Jules & Julianne 12 Chestnut Lane Woodbridge, Conn. 06525 M16-L26 15.7A L	3,300		3,300
Wessinger, Nancy C. 2301 Glenallan Ave., Apt. 305 Silver Spring, Md. 20900 M6-L46 1A L/B	9,000	19,350	28,350
West, Arthur G. So. Bolton Road Bolton, Mass. 01740 M14-L13 64A L/B	12,100	10,600	22,700
West, Jean So. Bolton Road Bolton, Mass. 01740 M14-L12 1.5A L/B	3,850	14,100	17,950
Wetmore, Marjorie 210 Pleasant Street Athol, Mass. 01331 M1-L3 36A L	8,600		8,600
W.F. P. Inc. 43 St. James Street Keene, N.H. 03431 M7-L23 399A L CU	15,900		15,900
Whipple, Daley E. & Catherine S. 447 Park Ave., Apt. 11 Keene, N.H. 03431 M10-L33-1 2A L M10-L23 83.3A L CU	200 6,450		200 6,450



White, Dave W. & Lorraine			
101A Stafford Drive			
Las Vegas, Nev. 89115			
M25-L9-1 L	7,350		7,350
M25-L5 1A L/B	8,000	700	15,000
Veteran's Exemption			50
White, John R.			
355 Metcalf Road			
No. Attleboro, Mass. 02760			
M24-L7 L/SF 1/4Int.	12,450		12,450
M25-L8 1.2A L/B	8,850	13,800	22,650
M25-L8-1 .4A L/B	8,400	10,800	19,200
White, Ralph S. & Yvonne			
Box 139			
Hollis, N.H. 03049			
M25-L9-2 L/B	14,700	7,050	21,750
White, Robert			
77 Mayflower Road			
Springfield, Mass. 01118			
M24-L7 .5A L 1/4Int.	12,450		12,450
M25-L1 3A L/B	39,250	6,700	45,950
M25-L4 1A L/B	22,200	21,400	43,650
White, Thomas R.			
287 Mount Hope Street			
North Attleboro, Mass. 02760			
M25-L2 .11A L/B	1,000	9,050	10,050
Whiting, George E. & Kathryn E.			
5 Scott Street			
Bellingham, Mass. 02019			
M7-L33 63A L	13,050		13,050
Wile, John A. & Carol A. Oliver			
27 Arthur Street			
Winchester, Mass. 01890			
M18-L22 22.5A L	4,500		4,500
Wilmot, Earl R.			
Kilbourne Street			
South Lancaster, Mass. 01561			
M35-L10 .7A L/MH	7,600	7,400	15,000
Wilson, Mae T.			
2915 Opal Drive, Rte. #8			
Martinez, Ga. 30907			
M3-L1 55A L 1/4Int.	3,187		3,187
M3-L2 110A L 1/4Int.	5,938		5,938

Winskye, Carolyn J. 82 Plain Street, Bx 464 Easthampton, Mass. 01027 M35-L6 1.2A L	950		950
Woehr, John M. 598 Bryn Mawr Court Paramus, N.J. 07652 M38-L5 3A L/B	12,700	37,350	50,050
Woehr, John W. DBA Mark Edwin Enterprises 10 Mary Street Newark, N.J. 07105 M18-L1 145A L CU M18-L16 8.4A L	14,250 5,250		14,250 5,250
Wolf, Barbara E. 225 Winster Street Hopkinton, Mass. 01748 M22-L5 2A L 1/2Int.	7,100		7,100
Wons, Mary 425 Sprague Street Dedham, Mass. 02026 M10-L45 112A L/B	25,250	22,700	47,950
Wood, Jesse M. & Ethel RFD #2, Bx 812 Keene, N.H. 03431 M20-L2 2.2A L	800		800
Wyman, David K. & Nancy B. Pleasant Street Marlborough, N.H. 03455 M21-L11 L/B	17,000	17,350	34,350
Yon, Edward P. & Rosemary Y. Carte 36 Spring Hill Terrace Bristol, Va. 24534 M28-L16-1 6A L	2,450		2,450
Yglesias, Luis & Abrigail Elias Rindge, N.H. 03461 M12-L41-7 5.4A L	7,100		7,100
Zajack, Robert J. 142 So. Main Street Middletown, Conn. 06457 M13-L2 1.5A L	3,500		3,500

Zerinsky, Robert 330 Benjamin Street Winchendon, Mass. 01475		
M4-L9 14A L	1,950	1,950
M4-L12 9A L	1,200	1,200

Zimmerman, Susan M. & Martha J. 51 Kendall Road Keene, N.H. 93431		
M9-L5 49A L CU	3,700	3,700

SUNSET VILLA MOBILESHOMES

Bosworth, Roger & Eleanor M34-L9-S6 MH	14,900	14,900
---	--------	--------

Casey, Lawrence J. & Vera M34-L9-S12 MH Veteran's Exemption	6,000	6,000 50
---	-------	-------------

Catterton, Raymond & Nancy M34-L6-S2 MH	14,400	14,400
--	--------	--------

Crabtree, Gertrude M34-L9-MH	5,850	5,850
---------------------------------	-------	-------

Despres, Theodore & Marilyn M34-L9-S5 MH	5,700	5,700
---	-------	-------

Doody, Richard B. DBA Sunset Villa M34-L9-S8 MH	4,950	4,950
M34-L9 3.5A L/B	45,450	52,250
Veteran's Exemption		50

Dudley, Randolph E. M34-L9-S1 MH	5,600	5,600
-------------------------------------	-------	-------

Holder, Ethel M34-L9-S15 MH	5,250	5,250
--------------------------------	-------	-------

Lord, Thomas A. & Agnes E. M34-L9-MH	14,300	14,300
---	--------	--------

McManus, Thomas W. & Marjorie E. M34-L9-S14 MH	8,450	8,450
---	-------	-------

Metzger, Frank J. & Josephine P. M34-L9-S4 MH	7,400	7,400
--	-------	-------

Patch, Howard M34-L9-S10 MH	9,650	9,650
--------------------------------	-------	-------

SUNSET VILLA MOBILESHOMES CONTINUED

Shaw, Charles E. & Karen L.			
M34-L9 MH		17,900	17,900
Veteran's Exemption			50

Woodard, Virginia			
M34-L9-S3 MH		6,800	6,800

FACTORIES LAND & BUILDINGS

Arwe, Kenneth J., Jon Macallister & Forest J. Stone, Trustees Sandra Stowe Et Al 45 Roxbury Street Keene, N.H. 03431			
M41-L11 175'X175'	3,050	34,300	37,350

Bazley, Karen A. DBA KAB Realty Trust 49 Marshall Street Duxbury, Mass. 02332			
M28-L4 345'X165' L/B	6,800	80,200	87,000
M28-L5 .35A L	5,850		5,850

C.R. Bard, Inc. Fitzwilliam, N.H. 03447			
M15-L29 8.5A L/B	81,750	1,902,500	1,984,250
M15-L24 10.4A L	5,200		5,200

Delaney, Everett C. Fitzwilliam, N.H. 03447			
M28-L6 L/B	4,000	62,550	66,550

Lee Tommila Pallets, Inc. RFD #1 Troy, N.H. 03465			
M41-L5 1.2A L/B	8,050	20,350	28,400

Koehler, Ann M. Fitzwilliam, N.H. 03447			
M8-L49 BLDG.		14,650	14,650

Mayer Molding Corp. M15-L26 5A L/B	11,800	142,550	154,350
---------------------------------------	--------	---------	---------

Monadnock Lifetime Products, Inc.			
M34-L27 L/B	8,400	86,750	95,150
M34-L29 1A L/B	10,100	76,450	86,550

Niemela, Ralph R. & Helen E. & Ralph J. Niemela			
M8-L46 3.1A L/B	10,200	62,900	73,100

## FACTORES LAND &amp; BUILDINGS CONTINUED

Sweeney, Francis W. 12 Patricia Street Windham, N.H. 03087 M29-L14 .6A L/B	3,400	3,450	6,850
---	-------	-------	-------

Tommila, John DBA Tommila Bros. RFD #1 Troy, N.H. 03465 M41-L12 3.7A L/B	23,000	361,300	384,300
--	--------	---------	---------

Troy Mills Inc. Troy, N.H. 03465 M38-L1 L WATER/RIGHTS	42,900		
--	--------	--	--

## ELECTRIC PLANTS

New England Power Company Property Tax Dept. 25 Research Drive Westborough, Mass. 01581 LAND & TRANSMISSION LINE			485,050
--	--	--	---------

Public Service Co. of New Hampshire Keene, N.H. 03431 DISTRIBUTION SYSTEM TRANSMISSION LINE, POLES WIRES & FIXTURES			752,999 689,001
---	--	--	--------------------

## PERSONAL PROPERTY ON LAND OF ANOTHER

Albertini, Edmund R. 53 Warner Street Hudson, Mass. 01749		Camp	3,350
---	--	------	-------

Anderson, Karl, Jr. & Jane 18 Empire Street Shrewsbury, Mass. 01545		Camp	3,950
---	--	------	-------

Bartlett, Betty 1827 Guava Melbourne, Fla. 32935		Camp	4,350
--	--	------	-------

Brackett, Robert L. 121 Highland Street Athol, Mass. 01331		Camp	3,100
--	--	------	-------

Carpenter, John 31 Solomon Pond Road Northborough, Mass. 01532		Camp	1,750
--	--	------	-------

PERSONAL PROPERTY ON LAND OF ANOTHER CONTINUED

Cirillo, Evelyn M. 63 Allen Park Drive Springfield, Mass. 01118	Camp	4,450
Courtemanche, Robert H. 122 Hale Street Winchendon, Mass. 01475	camp	1,400
Daub, Horace L. 375 Fredette Street Athol, Mass. 01331	Camp	2,650
Deyo, James H. 154 Wilson Avenue Athol, Mass. 01331	Camp	4,300
Drury, Albert & Harold P.O. Box 52 Fitzwilliam, N.H. 03447	Camp	3,200
Gurdak, John A. 5 Ridge Avenue Athol, Mass. 01331	Camp	1,600
Hart, Edward J. 407 Jaffwood Jaffrey, N.H. 03452	Camp	4,250
Heywood, Richard 5 Stone Place Somerville, Mass. 02143	Camp	5,050
Hoag, William 10 Proctor Street Worcester, Mass. 01606	Camp	3,450
Hoyland, Gustave J. 25 Pleasant Street Ashland, Mass. 01721	Camp	4,250
Johnson, Bruce 13 Hawthorne Road Sturbridge, Mass. 01566	Camp	3,350
Keith, Marguerite & Bonnie H. 15 Pimberton Road Cochituate, Mass. 01778	Camp	13,750
Knowlton, Paul & Marie 20 Fairbanks Street Keene, N.H. 03431	Camp	2,750

PERSONAL PROPERTY ON LAND OF ANOTHER CONTINUED

Krumbiegl, Herbert & Phyllis Cook Street Holden, Mass. 01520	Camp	3,750
Larder, Robert J. 32 Maryland Street Springfield, Mass. 01108	Camp Camp	1,200 2,500
Labonte, Vivian G. 166 Fieldstone Drive Londerry, N.H. 03053	Camp	4,050
Laroche, Napolen L. Main Road Phillipston, Mass. 01331	Camp	3,350
Main, Howard L. 49 Douglas Street Keene, N.H. 03431	Camp	3,200
Main, William H. 350 Highland Ave., Apt. #4 Malden, Mass. 02148	Camp	3,000
Mills, Harold & Constance 39 American Avenue Keene, N.H. 03431	Camp	800
Mossa, Richard Royalston, Mass. 01368	Camp	3,250
Nevins, Frank C. 73 J. Street Athol, Mass. 01331	Camp	4,700
Olson, Carl E. Estate C/O Dorothy L. Kellstrand 55 Stonelèigh Road Holden, Mass. 01520	Camp	2,700
Olson, Francis B. 136 Parker Avenue Holden, Mass. 01520	Camp	3,000
Sousa, Manuel 27 Cottonwood Drive Hudson, N.H. 03051	Camp	3,850
Wells, Horace 19 Parker Street Billerica, Mass. 01821	Camp	3,550

PERSONAL PROPERTY ON LAND OF ANOTHER CONTINUED

Williams, Simon M. & Eudora M. 1141 Chestnut Street Athol, Mass. 01331	Camp	3,050
Whittemore, Edward & Kathleen 1042 Templeton Road Athol, Mass. 01331	Camp	1,500
Whitmore, Raymond & Laure 19 Sunset Drive East Hampton, Conn. 06426	Camp	4,350
Woodruff, William 41 Carew Terrace Springfield, Mass. 01104	Camp	4,200
Allen, Onezime J. Wilton Road Peterborough, N.H. 03458	Camp	1,700
Deyo, Gary H. & Judith A. 635 Pequoig Avenue Athol, Mass. 01331	Camp	4,950
Limauro, Marino & Marie 62 Woodale Road West Haven, Conn.	Camp	3,750
Marchetti, Karin 4 Middlesex Street Wellesley, Mass. 02181	Camp	4,200
Williams, Kevin J. & Jancy E. Webb Hill Road Fitzwilliam, N.H. 03447	Camp	5,050

MOBILESHOMES ON LAND OF OTHERS

Abare, Marcia Fitzwilliam, N.H. 03447		6,000
Beauregard, Lionel 145 Clinton Street, Bx 102 Marlboro, Mass. 01752		450
Bigeau, Yvon Clinton, Mass. 01510		450
Carron, Lester, & Vivian 60 Chapin Street Ludlow, Mass. 01056		250



PERSONAL PROPERTY ON LAND OF ANOTHER CONTINUED

Cormier, Rosemary 286 Temple Street Gardner, Mass. 01440	450
Courtmanche, Robert Fitzwilliam, N.H. 03447	1,650
Deline, Brian & Rollande Ladeau Fitzwilliam, N.H. 03447	1,600
Flanders, Albert Fitzwilliam, N.H. 03447 Veteran's Exemption	9,650 50
Gemborys, Walter & Christina Farnsworth Road Templeton, Mass. 01468	3,600
Henry, Russell 131 South Street Shrewsbury, Mass. 01545	2,550
Hill, Rodney, Sr. 13 Campbelle Road Framingham, Mass. 01701	350
Keane, John Baldwin Street Keene, N.H. 03431	5,200
Koch, William Monadnock Trailer Park Rindge, N.H. 03461	500
Kozloski, John 122 Parker Street Fitchburg, Mass.	450
Kosloski, John Jr. 62 Christine Street Leominster, Mass. 01453	450
Labrecque, Roger 122 Southwick Street Feeding Hills, Mass. 01030	450
Lavoie, Gerard & Ella 275 Center Street Ludlow, Mass. 01056	2,700
Linkenhoker, Calvin Box 136 Fitzwilliam, N.H. 03447	1,400

Logan, Robert South Street Shrewsbury, Mass. 01545	450
Mahoney, Daniel & Cheryl 10 Pleasant Street So. Royalston, Mass. 01374	1,650
Michelson, Carl Fitzwilliam, N.H. 03447	4,150
McGonagle, Robert & Irene 15 Fourth Street Medford, Mass. 02155	450
Pelkey, Ann Blx 114 Fitzwilliam, N.H. 03447	1,500
Pelkey, Leonard Fitzwilliam, N.H. 03447	500
Richards, Donald R. 18 Edgeworth Street Worcester, Mass. 01605	1,350
Robinson, Anita H. So. High Street Ext. Montague City, Mass. 01376	2,000
Rocheleau, Martin Fitzwilliam, N.H. 03447	6,150
Sanders, Vernon 122 Parker Street Fitchburg, Mass. 01420	450
Stanton, Joyce 109 S. Grand Street W. Suffield, Conn. 06093	450
Talbot, Alfred Box 141 Leland, N.C. 28451	1,500
Welsh, Harold 23 Irma Avenue Watertown, Mass. 02172	450
Waschke, Robert P.O. Box 308 So. Boston, Mass. 02127	450

PERSONAL PROPERTY ON LAND OF ANOTHER CONTINUED

Chenard, Viola M. Fitzwilliam, N.H. 03447	6,750
Farnum, Gregory Fitzwilliam, N.H. 03447 Veteran's Exemption	4,450 50
Tulliano, Edward 47 Elmwood Road Fitchburg, Mass. 01420	2,400
Yablonski, John I. 17 Ackerman Avenue Suffern, N.Y. 10901	7,100
Bond, Clarence Elmwood Avenue Jefferson, Mass. 01522	450
Borey, Clarence 142 Pleasant Street Gardner, Mass. 01440	600
Cormier, Joseph 39 Meadowbrook Lane Gardner, Mass. 01440	650
Golden, William 24 Apache Road Bellingham, Mass. 02019	700
Kenney, Ralph & Madeline 328 School Street Winchendon, Mass. 01475	1,050
Page, Clarence 143 Marshall Street Fitchburg, Mass. 01420	300
Trainer, Jay 89 Maple Street Waltham, Mass. 02154	1,250

WOODBROOK

Abramo, Salvatore J. Frederic S. Geary 106 Dwinell Street West Roxbury, Mass. 02132 M42 Unit 1-44	7,000	1,750	8,750
Allison, William III & Gail L. 18½ Salem Street Nashua, N.H. 03060 M42 Unit 1-95	7,000	1,750	8,750
Ascenzo, Emidio O. & Lillian 211 Central Avenue Medford, Mass. 02155 M42 Unit 1-12	7,000	1,750	8,750
Arguimbau, Elinor C. P.O. Box 152 Onset, Mass. 02558 M8-L3 Unit 1-51	7,000	1,750	8,750
Baughman, Clyde W. & Barbara 4 Goodwin Court South Boston, Mass. 02127 M42 Unit 1-61	7,000	1,750	8,750
Baughman, Richard A. & Clyde W. 8 Vinton Street South Boston, Mass. 02127 M42 Unit 1-60	7,000	1,750	8,750
Bennet, Walter & Margaret A. 5 West 10th Street Lowell, Mass. 01850 M42 Unit 1-52	7,000	1,750	8,750
Beranger, Kevin 236 Main Street Winthrop, Mass. 02152 M8-L3 Unit 1-76	7,000	1,750	8,750
Bryden, Norman M. & Janina 131 Broad Meadow Road Needham, Mass. 02192 M42-Unit 1-85	7,000	1,750	8,750
Caggiano, Joseph J. & Jacqueline M. 94 Dalton Road Concord, Mass. 01742 M42 Unit 1-99	7,000	1,750	8,750

WOODBROOK CONTINUED

Cammarata, Rocco & Louise D. 9 Gould Street Wakefield, Mass. 01880 M8-L3 Unit 1-14	7,000	2,900	9,900
Carson, Robert P. & Ruth E. 134 West Elm Street Pembroke, Mass. 02359 M42 Unit 1-69 M42 Unit 1-70	7,000 7,000	1,750 1,750	8,750 8,750
Cassely, Peter M. & Nancy D. 11 Gregory Road Chelmsford, Mass. 01824 M42 Unit 1-5	7,000	1,750	8,750
Chase, Grahame 139 Whitman Road Waltham, Mass. 02154 M8-L3 Unit 1-82	7,000	1,750	8,750
Conners, Joanna 7 Prescott Hill Road Lynn, Mass. 01901 M8-L3 Unit 1-29	7,000	1,750	8,750
Conover, Charles K. & Sharon A. 186 Oakland Road East Pepperell, Mass. 01437 M42 Unit 1-93	7,000	1,750	8,750
Crasco, Robert 104 Marshall Street Winthrop, Mass. 02152 M8-L3 Unit 1-75	7,000	1,750	8,750
Currier, Lafayette G. & Myrtle P.O. Box 24 North Reading, Mass. 01864 M42-Unit 1-27	7,000	2,350	9,350
Cyr, Karen 158 Beacon Street Brookline, Mass. 02146 M8-L3 Unit 1-77	7,000	6,800	13,800
Daley, Daniel L. & Mary S. 227 Mill Road Chelmsford, Mass. 01824 M42 Unit 1-3	7,000	1,750	8,750

WOODBROOK CONTINUED

Duddy, Stephen M. & Nancy M. 50 Kingston Street North Andover, Mass. 01845 M42 Unit 1-96	7,000	1,750	8,750
Damaís, Ronald G. 2 Clydesdale Circle Nashua, N.H. 03060 M42 Unit 1-64	7,000	1,750	8,750
Famosi, Margaret & Reynold 24 Riverside Drive No. Reading, Mass. 01864 M8-L3 Unit 1-23	7,000	2,200	9,200
Fernandez, Santiago & Rose 36 McPhee Road Framingham, Mass. 01701 M42 Unit 1-49	7,000	1,750	8,750
M42 Unit 1-65	7,000	1,750	8,750
M42 Unit 1-66	7,000	1,750	8,750
M8-L3 Unit 1-30	7,000	3,450	10,450
Figelski, Walter G. & Betty A. 28 Clark Street Malden, Mass. 02148 M42 Unit 1-10	7,000	4,050	11,050
Finn, Joseph A. & Margaret E. 108 Dale Street Dedham, Mass. 02026 M42 Unit 1-18	7,000	4,150	11,150
M42 Unit 1-87	7,000	1,750	8,750
Flanagan, Harry G. & Patricia M. 4 Farmington Road Nashua, N.H. 03060 M42 Unit 1-90	7,000	1,750	8,750
M42 Unit 1-91 1/2 Int.	3,500	875	4,375
Foden, Stanley J. & Patricia E. 17 Abbott Street Derry, N.H. 03058 M42 Unit 1-25	7,000	2,300	9,300
Geilfuss, James J. & Janet M. 14 Bayard Street Allston, Mass. 02134 M42 Unit 1-40	7,000	3,750	10,750

WOODBROOK CONTINUED

Giacobbe, Ronald A. & Grace C.			
16 Broad Road			
Randolph, Mass. 02368			
M8-L3 Unit 1-71	7,000	1,750	8,750
M8-L3 Unit 1-41	7,000	1,750	8,750
Gordon, Naomi			
39 Jordan Road			
Brookline, Mass. 02146			
M42 Unit 1-58	7,000	1,750	8,750
Grant, Lloyd W. & Helen			
1305 Commonwealth Avenue			
Allston, Mass. 02134			
M42 Unit 1-13	7,000	1,750	8,750
Grant, Phillip L. & Anita M.			
47 Ridgecrest Terrace			
West Roxbury, Mass. 02132			
M42 Unit 1-98	7,000	1,750	8,750
Hannon, James F. & Myrtle E.			
21 Kelly Road			
Cambridge, Mass. 02139			
M8-L3 Unit 1-100	7,000	1,750	8,750
Hendrickson, Carl A. & Gweneth E.			
38 Oberlin Street			
Worcester, Mass. 01610			
M42 Unit 1-36	7,000	3,000	10,000
Hoey, Clifton G., Jr. & Margaret M.			
50 Claremont Avenue			
Arlington, Mass. 02174			
M42 Unit 1-97	7,000	1,750	8,750
Jean, Robert F. & Lucinda J.			
403 Great Rd., Apt. #9			
Acton, Mass. 01720			
M42 Unit 1-34	7,000	1,750	8,750
Kozuma, Roger T. & Doris M.			
91 Concord, Road			
Bedford, Mass. 01730			
M8-L3 1-33	7,000	1,750	8,750
Laderauche, Paul E. & Beatrice C.			
250 Dracut Street			
Dracut, Mass. 01826			
M8-L3 Unit 1-4	7,000	3,800	10,800

WOODBROOK CONTINUED

Latour, Martin 18 East Dunstable Road Nashua, N.H. 03060 M42 Unit 1-88	7,000	1,750	8,750
Lauziere, John P. & Gretchen 5 Parkinson Court Nashua, N.H. 03460 M42 Unit 1-86	7,000	1,750	8,750
Leger, Joseph R. 182 Fairmont Street Fitchburg, Mass. 01420 M42 Unit 1-62	7,000	1,750	8,750
Levesque, Maurice A. & Michelle J. 9 Linden Street Mashua, N.H. 03060 M42 Unit 1-48	7,000	1,750	8,750
Lucibello, Alfonso A. 64 Fieldstone Drive Londonderry, N.H. 03053 M8-L3 Unit 1-8	7,000	2,300	9,300
McHugh, Judith A. & Thomas J. 114 Lake Street Waltham, Mass. 02154 M42 Unit 1-92	7,000	2,900	9,900
McKone, Ethel D. 8 Countryside Circle Northford, Conn. 06472 M8-L3 Unit 1-73	7,000	1,750	8,750
MacDonald, Angus D., Jr. & Carolyn 284 Wheeler Street Dracut, Mass. 01826 M42 Unit 1-50	7,000	2,700	9,700
MacDonald, Norman P.O. Box 59 Bruce, Fla. M8-L3 Unit 1-57	7,000	1,750	8,750
Mandra, George & Norma 221 Oak Street, Bx 105B Brookline, Mass. 02401 M8-L3 Unit 1-28	7,000	2,900	9,900
M42 Unit 1-26	7,000	1,750	8,750
M42 Unit 1-11	7,000	1,750	8,750



WOODBROOK CONTINUED

Manhoff, Harold & Mildred & ira 3836 Poinciana Drive Lakeworth, Fla. 33463 M8-L3 Unit 1-15	7,000	2,100	9,100
Marshall, Richard L. & Claire L. 28 Hancock Street Somerville, Mass. 02143 M42 Unit 1-53	7,000	1,750	8,750
Mills, Cameron L. & Roberta A. 63 River Street Ballardville, Mass. 01810 M42 Unit 1-80	7,000	2,850	9,850
Morse, Donald R. & Eliz. A. 38 Ridgeway Street Dedham, Mass. 02026 M42 Unit 1-39	7,00	1,750	8,750
Nieber, Donald L. & Fay E. 14 Reynold Street Worcester, Mass. 01606 M42 Unit 1-6	7,000	1,750	8,750
Niemela, Ralph R. & Helen E. Rindge, N.H. 03461 M8-L3 Unit 2-89	7,000	750	7,750
Noury, Richard F. & Dorothy H. One Third Street Paradise Bay MHP Bradenton, Fla. 33507 M42 Unit 1-19	7,000	3,400	10,400
Paquette, Rene J. & Mary J. P.O. Box 93 Londonderry, N.H. 03053 M42 Unit 1-81	7,000	2,350	9,350
Peters, Mary L. Penninsula Drive Lot 306 Lunenburg, Mass. 01462 M42 Unit 1-35	7,000	3,650	10,650
Pinkerton, Abraham H. & Norma I. 109 Falmouth Road West Newton, Mass. 02165 M42 Unit 1-67 1/2 Int.	3,500	875	4,375

WOODBROOK CONTINUED

Polack, William & Mary 244 Wilton Street Clinton, Mass. 01510 M42 Unit 1-38	7,000	1,750	8,750
Porfert, Frederic & Diane 282 Pleasant Street Norwood, Mass. 02062 M42 Unit 1-9	7,000	4,250	11,250
Ralls, Francis L. & Patricia 38 Princeton Street North Chelmsford, Mass. 01863 M42 Unit 1-74	7,000	1,750	8,750
Rankin, Harry G. 30 Cheryl Lane Hyde Park, Mass. 02136 M8-L3 Unit 1-16 M8-L3 Unit 1-17	14,000	4,950	18,950
Raynor, John Jr. & Helen W. 55 South Street Milford, N.H. 03055 M42 Unit 1-47	7,000	1,750	8,750
Reilly, Thomas V. & Jeanne C. 86 Gillis Street Nashua, N.H. 03060 M42 Unit 1-94	7,000	1,750	8,750
Riley, John J. & Sheila B. 190 Concord Road Chelmsford, Mass. 01824 M42 Unit 1-2	7,000	1,750	8,750
Roy, Arthur C., Sr. & Joyce A. 22 New Dunstable Road Nashua, N.H. 03060 M42 Unit 1-20	7,000	1,750	8,750
Ryan, Dana & Norman J. Chase 122 Sylvester Street Lawrence, Mass. 01843 M8-L3 Unit 1-83	7,000	2,550	9,550
Sammartino, Victor A. 18 Commonwealth Terrace Brighton, Mass. 02146 M42 Unit 1-84	7,000	1,750	8,750

WOODBROOK CONTINUED

Santis, Robert E. & Arlene B. 579 Centre Street Newton Centre, Mass. 02159 M8-L3 Unit 1-56	7,000	1,750	8,750
Santy, John D., Sr. & Sharon A. 6 Terrell Street East Pepperell, Mass. 01437 M42 Unit 1-1	7,000	1,750	8,750
Savoy, Clayton L. & Martha L. Woodlawn Circle Pelham, N.H. 03076 M42 Unit 1-42	7,000	1,750	8,750
Seltzer, John C. & Theresa E. 65 Sawyer Street Nashua, N.H. 03060 M42 Unit 1-55	7,000	1,750	8,750
Soly, Joseph E. & Patricia 342 Maple Avenue Shrewsbury, Mass. 01545 M42 Unit 1-37	7,000	1,750	8,750
Smith, Oscar R. & Margaret M. 1897 West Street Wrentham, Mass. 02093 M8-L3 Unit 1-72	7,000	1,750	8,750
Spear, Leroy F., Jr. 43 Overlook Terrace Simsbury, Conn. 06070 M8-L3 Unit 2-90 M8-L3 Unit 2-91	7,000 7,000	400 400	7,400 7,400
Strickland, Burton L. & Vera L. Townsend Road West Groton, Mass. 01472 M42 Unit 1-46	7,000	1,750	8,750
Tartaglia, Salvatore V. & Joanne C. 115 Falmouth Road West Newton, Mass. 02165 M42 Unit 1-67 1/2 Int.	3,500	875	4,375
Toupin, Gerald R. & Linda J. 15 Comstock Court Woonsocket, R.I. 02895 M42 Unit 1-79	7,000	2,900	9,900

WOODBROOK CONTINUED

Trueax, Bradley J. & Kathleen A.			
38 Oberlin Street			
Worcester, Mass. 01610			
M42 Unit 1-89	7,000	1,750	8,750
Uhtenwoldt, Herbert R. & Marlies L.			
30 Scarlett Street			
West Boylston, Mass. 01583			
M8-L3 Unit 1-31	14,000	3,500	17,500
M8-L3 Unit 1-32			
Waterman, Charles H. & Mildred G.			
83 Myrtle Street			
Melrose, Mass. 02176			
M42 Unit 1-21	7,000	2,350	9,350
M42 Unit 1-22	7,000	1,750	8,750
Wood, Edwin A. & Eleanor			
C/O Thompson			
355 Forest Street			
So. Hamilton, Mass. 01982			
M8-L3 Unit 1-24	7,000	2,200	9,200
Frank, Daniel Trustee			
26 Dean Road			
Brookline, Mass. 02193			
M42 Unit 1-7	7,000	1,750	8,750
M42 Unit 1-59	7,000	1,750	8,750
M42 Unit 1-63	7,000	1,750	8,750
M42 Unit 1-68	7,000	1,750	8,750
M42 Unit 1-43	7,000	1,750	8,750
M42 Unit 1-45	7,000	1,750	8,750
M42 Unit 1-54	7,000	1,750	8,750
M42 Unit 1-78	7,000	1,750	8,750
Green, Raymond C. Trustee			
Woodbrook Trust			
10 Commercial Wharf South			
Boston, Mass. 02110			
M8-L3 68A L	226,800	183,400	410,200

# NOTES

# NOTES



Board of Selectmen

Fitzwilliam, NH 03447

Bulk Rate

U.S. Postage Paid

Fitzwilliam, NH

03447

Permit No. 3