

352.0742B

77427  
c.2

# ANNUAL REPORT

of the

## TOWN

of

## NEW LONDON

## NEW HAMPSHIRE

+ +

# 1961

NEW HAMPSHIRE  
STATE LIBRARY



# Town of New London

New Hampshire

## Annual Reports

Of The Town Officers,

Boards and

Other Agencies

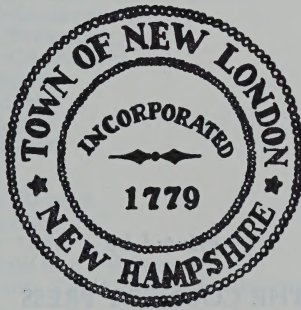

FOR YEAR ENDING

DECEMBER 31, 1961

Town of New London  
New Hampshire

Annual Reports  
Of The Town Officers,  
Boards and  
Other Agencies



*Printed by*

THE COUNTRY PRESS

PLEASANT STREET

NEW LONDON, NEW HAMPSHIRE

FOR YEAR ENDING  
DECEMBER 31, 1981

## INDEX

Appropriations, Credits .....	25-27
Appropriations — 1961 vs. 1962 .....	54-55
Auditor's Report .....	68
Band Concert Committee .....	84
Budget Committee Report .....	18
Budget, Town .....	19-23
Cemetery Commissioners Report .....	66
Civil Defense Report .....	76-78
Comparative Statement of Appropriations and Expenditures .....	28-29
How Your Tax Dollar Is Spent .....	53-54
Detailed Statement of Payments .....	42-52
Fire Warden's Report .....	81
Health Officer's Report .....	94
Hospital Reports .....	95-98
Information Booth Report .....	78
Outing Club Report .....	92-93
Planning Board .....	74-75
Police Department .....	82-83
Selectmen's Report .....	8-12
Summary of Inventory .....	24
Schedule of Town Property .....	30-31
<b>SCHOOLS</b> .....	<b>113-139</b>
Bonded Indebtedness .....	125
Budget .....	117-120
Executive Organization .....	114
Financial Report .....	128-129
Enrollment .....	136
Graduates .....	137
Principal's Report .....	134-135
Personnel of New London Central School .....	137-138
Registration and Attendance .....	136-137
Report of District Treasurer .....	126
Report of Teacher Consultant .....	132-134
Report of School Nurse .....	139
School Board's Budget .....	121-125
School Building Fund .....	126
Superintendent's Report .....	130-132
Warrant .....	115-116
Service Organization Report .....	90-91
Sewer Budget Statement .....	67-68
Statement of Bonded Debt .....	30
Summary of Receipts and Payments .....	38-41
Summary of Warrant, Tax Collector's Report .....	32-37
Town Clerk's Report .....	31
Town Officers .....	5-7
Town Treasurer's Report .....	38
Tracy Memorial Library .....	84-90
Trust Funds .....	56-65
Warrant .....	13-17
Water System Precinct .....	69-74
Vital Statistics .....	99-112
White Pine Blister .....	80
Zoning Board of Adjustment .....	76

# TOWN OF NEW LONDON

---

Incorporated Anno Domini 1779

Population (1950 Census) 1470

Population (1960 Census) 1718

Second Congressional District

Fifth Councilor District

Seventh State Senatorial District

## *United States Senators*

Styles Bridges of Concord — Deceased

Maurice J. Murphy Jr. of Portsmouth appointed through 1962

Norris Cotton of Lebanon through 1962

## *Representative in Congress*

Perkins Bass of Peterborough through 1962

## *State Senator*

James C. Cleveland of New London through 1962

## *Representative to General Court*

M. Roy London of New London through 1962

## TOWN OFFICERS

### *Selectmen*

GERALD C. PRESCOTT '62

RICHARD W. CHATELLIER '63

MERLE C. GAY '64

### *Treasurer*

FRED H. TIBBETTS

### *Town Clerk*

WILLIAM F. KIDDER

### *Tax Collector*

DORRIS M. SMITH

### *Moderator*

M. ROY LONDON

### *Auditor*

WAYNE K. WHEELER (Resigned)

WILLIAM H. CORSNER & CO.

### *Road Agent*

HENRY M. STANLEY

### *State Road Foreman*

KENNETH M. RICH

### *Judge of Municipal Court*

J. DUANE SQUIRES

*Town Health Officer*

JOHN M. OHLER, M.D.

*Trustees of Trust Funds*

ROBERT WHITMAN '62

HERBERT D. SWIFT '63

CHARLES HEMENWAY '64

*Sewer Commission*

WESLEY WOODWARD '62

WILLIAM O. BROWN '63

KENNETH BUTLER '64

*Cemetery Commission*

TYLER D. GRACE '62

HAROLD E. MESSER '63

ALBERT J. SHOLES '64

*Public Library Trustees*

MARGARET M. HUBBARD '62

ALF E. JACOBSON '63

LUCY WOODWARD '64

*Supervisors of Check List*

HELEN S. RAY

FRED H. TIBBETTS

DWIGHT BRALEY

*Ballot Clerks*

DORIS SHEPARD

OSCAR A. COLBURN

ARTHUR S. LITTLE

RUSSELL DIMMICK

*Civil Defense Director*

WATSON B. JOHNSTON

*Tree Warden*

BERKLEY HUNTER

*Surveyor of Wood and Lumber*

ROY E. EMERY



*Budget Committee*

ROBERT G. SAWYER, Chairman '63  
FRANCES A. SAMPSON '62      EDWIN HUBBARD '64  
DORRIS SMITH '62      RALPH MARSHALL '64  
JOHN HOLTEEN '63      GENEVIEVE MILLAR '64

*Planning Board*

ARTHUR S. LITTLE, Chairman '62  
MARY BARRETT '62      A. IRVING DODGE '65  
WAYNE WHEELER '63      ELLIS HEATH '65  
OSCAR COLBURN '64      RICHARD W. CHATELLIER '63

*Zoning Board of Adjustment*

JAMES BEWLEY, Chairman '62  
CLARENCE GRANGER '63      FRANK BUTLER '65  
MARY BARRETT, Secretary '64      MAURICE SHEPARD '66

*Water Commission*

EDWARD A. TODD '62      BENJAMIN YERXA '63  
PAUL B. GAY '64

*Town History Committee*

MILDRED TUNIS      J. DUANE SQUIRES  
WILLIAM M. KIDDER      PERCY M. THURSTON

*Fire Chief*

LAURENCE R. SPAULDING

*Board of Fire Engineers*

ROBERT M. LOVELY      WILLIAM F. KIDDER  
CLEMENT W. LOVERING

*Constables*

TYLER D. GRACE, Chief  
ALWYN J. HAWKINS      KENNETH M. RICH  
WATSON B. JOHNSTON      CHARLES G. BAILEY

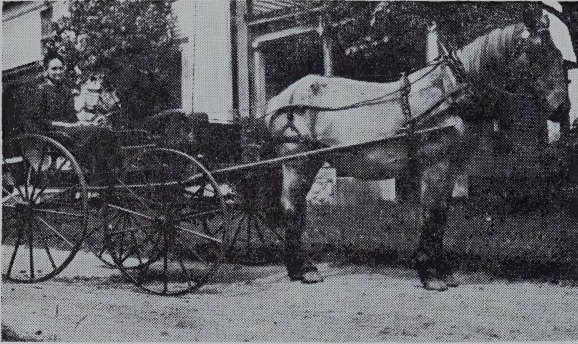

*Ready for the "Hospital Day Parade"*

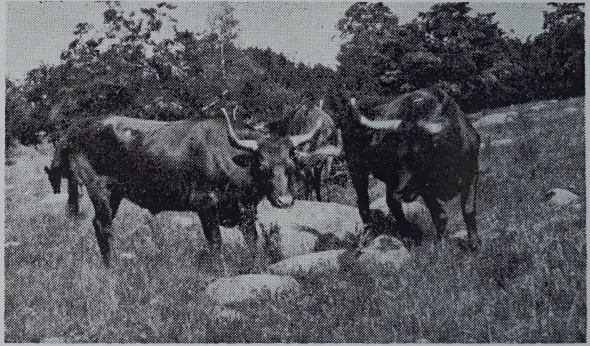

*Pure-bred Devons of the Morgan Herd*



*"The Last Load"*

## “CHANGING TIMES”

### *A Message from the Selectmen*

The passing of Charles Austin Morgan, on January 1, 1962, marked the end of a long career in a stage of history in New London not likely to be repeated. Mr. Morgan typified those generations of men who made their living from the soil, worked hard, were proud of their homes, their lands, their cattle, and of their town, whose early growth depended so much upon the efforts of devout gentlemen of Charles Morgan's character.

His great-great grandfather, Capt. John Morgan, built his home on the first clearing of a white man in “Alexandria Addition”, now New London, on King Hill. The Town Warrant for 1782 called upon all “freeholders and inholders” to meet at the house of Capt. John Morgan, where it was voted to raise “twenty hard dollars for town charges, twelve dollars for school, and seventy-five dollars for highways, work at three



*Headed for Potter Place*

shillings per day”.

Charles was born at his father's farm in "Low Plains" in 1879 and lived there throughout his entire life, a bachelor, with his two sisters, Miss Lucy and Miss Lizzie Morgan. With farming, lumbering, and a real love of the land his interest and source of livelihood, Charles Morgan continued to add to the herd of pure-bred Devon cattle started by his father, Austin Morgan, in 1867, and to add to his land holdings. He and his brother, Walter, owned a combined total of 5,000 acres, as Charles became New London's largest landholder. Mr. Morgan's Devons were his particular pride and joy, and he tended them with loving care. Although this breed slowly lost its popularity in recent years, the Morgan herd continued as one of the leading herds of pure-bred Devons in New England, at times numbering over seventy head. Their widespread horns, extending to four feet, or more, in mature oxen, and their sleek, dark red coats made them a spectacular sight in pasture, or when Charles drove them down what is now Route #11 to summer pasture in Elkins.

While Charles Morgan held no public office, he did his share of road work, particularly of "breaking the roads" in winter — rolling the snow with huge, horse-drawn rollers — to pack the snow for the only transportation of the time, sleighs and wagons.

New London had many fine forefathers, many before Charles Austin Morgan, many contemporaries of his, some in later years. We mention Mr. Morgan as an outstanding example, and as a symbol of that interesting and important era which has passed.

\* \* \* \* \*

The year 1961 marked a high point of progress in New London in two fields, education and community effort. These achievements will no doubt be mentioned elsewhere in our Town Report, and are not truly in our "Selectmen's Report". We cannot but speak highly, however, of the continued and accelerated growth of Colby Junior College with its new Science Building, plans for a new gymnasium and Physical Education Building, renovation of Colgate Hall and added dormitory facilities. The addition to our own Central School, under active construc-

tion, is something we may all be proud of. "King Ridge" has surpassed the most optimistic forecasts of its planners. While our good neighbor, Sutton, may claim it (and TAX it!) we still think of it as New London. In its short time of operation, so far, the enthusiastic comments of skiers from far and near, and the stimulus to business activity in New London, give evidence of the wisdom of the originators, The New London Outing Club, and of the many individuals whose countless hours of time and financial support through the purchase of stock in Outing Club, Inc., have made possible this fine addition to our area.

This year, the Selectmen thought you might be interested in some comparisons between the year just passed and ten years ago. The many departments of the town have reported their activities elsewhere in this Town Report, so we make no enlargement on their progress. We do wish to say that our Board feels fortunate that so many townspeople give of their time to the various committees, boards and departments needed to operate our "small town" today. Many serve with no pay, some with partial pay, and some as full-time employees, but all serve with the interest of New London at heart.

Some highlights from our records:

		1951	1961
Total assessed valuation subject to tax		\$2,949,029.	\$4,005,095.
Exemption to Veterans		59,950.	90,350.
Included in above figures:	1951	1961	
Cows	(325)	(205)	39,450.    15,375.
Horses	(40)	(43)	3,725.    3,000.
Sheep and goats	(81)	(5)	750.    25.
Fowl	(7370)	(17,609)	8,895.    3,520.
Tractors, non-farm use			4,400.    13,850.
Boats of taxable value	(8)	(186)	1,850.    16,125.
Taxpayers, by groups:			
Residents			67,630.    136,300.
Non-residents			33,480.    82,925.
Colby Junior College (included above)			9,083.    23,528.
Public Service Co. (included above)			4,458.    9,520.
Dividends and Interest Tax			8,565.    23,090.
Town auto permits			5,600.    13,850.
Tax Rate			35.    56.

Total valuations, 1961	\$4,005,095.
Total valuations, 1960	3,897,006.
Net gain in taxable valuation, 1961	\$ 108,089.
Net gain in taxable valuation, 1960	163,956.
Estimated gain in taxable valuation, 1962	85,000.
(from building permits issued)	

Building Permits for 1961:

- 10 year-round dwellings
  - 2 summer dwellings
  - 8 private garages, workshops or boathouses
  - 4 commercial buildings
  - 16 additions and alterations to private dwellings
  - 7 additions and alterations to commercial buildings
  - 2 signs
  - 3 requests denied
- 
- 49 issued, substantially the same as the previous year

While the Selectmen must account for \$299,219.33 for 1961, the amounts to be raised and appropriated are determined by you residents who exercise your privilege of voting at Town Meeting. THE BUDGETS FOR THE SCHOOL DISTRICT AND FOR THE TOWN are prepared under the jurisdiction of the Budget Committee of nine registered voters, one School Board member and one Selectman member. IT IS DISAPPOINTING THAT SO FEW PEOPLE ATTEND THE OPEN BUDGET MEETING to consider the budget. This year we had a record low — 2 ladies and 1 gentleman — who did not have to attend in an official capacity. Perhaps this indicates confidence on your part in your Budget Committee and your Town Department Heads and Officers.

# THE STATE OF NEW HAMPSHIRE

## TOWN WARRANT

To the Inhabitants of the Town of New London in the County of Merrimack in said State, qualified to vote in Town Affairs:

[L. S.]

You are hereby notified to meet at Whipple Memorial Hall in said New London on Tuesday, the thirteenth day of March, next at ten of the clock in the forenoon, to act upon the following subjects:

1. To choose all necessary Town Officers for the year ensuing.

2. To raise such sums of money as may be necessary to defray town charges for the ensuing year and make appropriations of the same.

This sum to include:

Town Officers' Salaries	\$5,000.00
Town Officers' Expenses	2,600.00
Election and Registration	450.00
Municipal Court	500.00
Town Hall Expenses	3,000.00
Social Security, Town share	1,100.00
Health Officer, Expenses & Salary (\$100.00)	350.00
Vital Statistics	150.00
Legal Expenses	150.00
Town Welfare	1,200.00
Old Age Assistance (25% of total)	1,500.00
Highway Department, General Expenses	2,000.00
Town Dump maintenance	1,600.00
Parks and Public Property	150.00
Interest	1,000.00
Planning and Zoning Board Expenses	250.00

FOR A TOTAL OF

\$21,000.00

To see if the Town will vote to raise and appropriate the following sums of money for the purposes specified, for the ensuing year:

Article

3	Police Department	\$4,800.00
4	New London Hospital, including \$300 for Town Welfafre cases	5,000.00
5	Sewer Department (25% of actual cost)	1,772.84
6	Cemetery Commission	925.00
7	Town History Committee	200.00
8	Information Booth (submitted by petition) [Budget Committee approves \$400.00]	875.00
9	Lake Sunapee Board of Trade, advertising (submitted by petition)	600.00
10	Dartmouth-Lake Sunapee Regional Association, advertising [Budget Committee approves \$200.00]	400.00
11	Band Concerts [Not approved by Budget Committee]	800.00
12	Band Stand Construction (submitted by petition) [Not approved by Budget Committee]	1,000.00
13	Memorial Day Observation, paid to American Legion Post #40	150.00
14	Hydrant Service, New London Water Precinct	1,550.00
15	Highway Department, Maintenance of Town Highways	27,600.00
16	Highway Department, Improvement and re-surfacing	7,000.00
17	Highway Department, Sidewalks and Curbs	1,000.00



18	Highway Department, Equipment Fund	5,000.00
19	Highway Department, Town Road Aid, Town's share	679.03
	(State to contribute \$4,526.87)	
20	Shade Tree Care, including Blister Rust Control	1,100.00
21	Street Lights	4,200.00
22	Tracy Memorial Library, maintenance	5,000.00
23	Tracy Memorial Library, Building re- pair and improvement	5,500.00
24	Civil Defense	1,588.00
25	Fire Department	4,500.00
	(Fire Department requests \$7,300.00)	
	[Budget Committee approves \$4,500.00]	

26. To see if the Town will vote to discontinue as a Town Highway, that portion of the road known as King Ridge Ski Road beginning at the point of its intersection with King Hill Road and extending nine hundred feet (900') Southerly to the Sutton Town Line, with the land included for said road reverting to the "Outing Club, Inc."

27. To consider at public hearing in open meeting the Zoning Ordinance recommended by the Planning Board to the Annual Town Meeting of 1958 and to ratify and confirm the action of the 1958 Annual Town Meeting adopting said zoning ordinance (the legality of which has been questioned because the published notice was 4 days late).

28. To see if the Town will vote to adopt the following amendments to the Town Zoning Ordinance, as recommended by the Planning Board:

1. Under Article III, ADD Section H, to read: "In all districts, if any proposed business use of property is such as to attract vehicles, adequate space shall be provided on the property to accommodate such vehicles".

2. Under Article III, Section D, ADD “A permit must be obtained before the erection or placement of a sign”.
3. Under Article IV, Section A-3, INSERT “and other home occupations of a similar nature” so that Section A-3 will read: “Residences may be used to house such customary uses by the owner or tenant as offices for doctor, engineer, architect, lawyer, real estate and insurance, or other recognized profession, excluding veterinarian; or such home occupations as hairdressing or dress-making AND OTHER HOME OCCUPATIONS OF A SIMILAR NATURE, excepting that the number of persons employed at any one location shall not number more than two persons in addition to the owner or tenant”.
4. Under Article VI, DELETE Section A-10.
5. Under Article VI, Section 9-a, ADD: “The frontage on designated commercial streets shall be not less than the width of the land required for the structure thereon”.
6. Under Article VIII, Section C-1, ADD the word “Sign”, so that Section C-1 shall read: “After passage of this ordinance, it shall be unlawful to erect, relocate any building, sign or structure, or alter the bulk of any building, without first obtaining a building permit from the Board of Selectmen or Inspector of Buildings”.
7. Under Article IX, ADD Section H, as follows: “Permit, in the Rural-Agricultural District, within a residence or an accessory building, the operation of antique shops or craft shops including the manufacture of craft products, which, as proven at a public hearing, will meet the following requirements:
  1. Shall conform to the General Provisions of Article III.
  2. Shall be in harmony with, and not offensive to, the surrounding owners from lights, noise, odors or unsightliness.

3. No merchandise or materials for its manufacture shall be stored or displayed outside of the dwelling or accessory building.
4. Such uses permitted shall be incidental to the use of the property as a residence by the owner or tenant.
5. Not more than two persons shall be employed at the location in addition to the owner or tenant.”
8. Under Article XIV, Section A, ADD the word “private”, so that Article XIV, Section A shall read: “Right of way means and includes all town, state and federal highways, rights of way public or private and the land on either side of same as covered by the Statutes to determine the widths of the rights of way”.
9. Under Article XIV, Section F, ADD the word “private”, so that Section F shall read: “Frontage means the length of the lot bordering on the public or private right of way”.

POLLS OPEN FROM 10:00 A.M. to 6:00 P.M.

Given under our hands and seal, this 19th day of February, in the year of our Lord nineteen hundred and sixty-two.

GERALD C. PRESCOTT,  
RICHARD W. CHATELLIER,  
Selectmen of New London, N. H.

A true copy of Warrant — Attest:

GERALD C. PRESCOTT,  
RICHARD W. CHATELLIER,  
Selectmen of New London, N. H.

# REPORT OF THE BUDGET COMMITTEE

To the Voters of New London:

In accordance with the Municipal Budget Laws of New Hampshire, the New London Budget Committee has prepared the town and school budgets for the current year, which are herewith submitted to you in this report.

The committee held one public meeting and two closed meetings to discuss the proposed articles in the budgets.

Respectfully submitted,

ROBERT G. SAWYER,

1962 Budget Committee Chairman

# BUDGET OF THE TOWN OF NEW LONDON, N. H.

Estimates of Revenue and Expenditures for the Ensuing Year January 1, 1962, to December 31, 1962, Compared with Estimated and Actual Revenue, Appropriations and Expenditures of the Previous Year January 1, 1961, to December 31, 1961.

## SOURCES OF REVENUE

	Estimated Revenue Previous Year—1961	Actual Revenue Previous Year—1961	Est. Revenue Ensuing Year—1962
<b>From State:</b>			
Interest and Dividends Tax	\$14,000	\$23,090.78	\$18,000.00
Railroad Tax	25.00	2.51	
Savings Bank Tax	350.00	488.67	400.00
Reimbursement acc. Gas Tax	300.00	528.92	500.00
For fighting Forest Fires, Warden's Expense		18.80	
Reimbursement acc. Old Age Assistance		147.78	
<b>From Local Sources Except Taxes:</b>			
Dog Licenses	450.00	462.18	400.00
Business Licenses, Permits and Filing Fees	100.00	118.50	100.00
Fines and Forfeits, Municipal Court	500.00	741.75	500.00
Rent of Town Hall and Other Buildings		12.00	50.00
Interest Received on Taxes and Deposits	300.00	350.38	300.00
Income of Departments:			
(a) Highway, including rental of equipment		1,311.88	
(b) T.R.A. for Use of Equipment		1,490.20	
(c) Refunds		2.78	

	Estimated Revenue Previous Year—1961	Actual Revenue Previous Year—1961	Est. Revenue Ensting Year—1962
<b>Income from Municipally owned Utilities:</b>			
(a) New London Brochure		50.00	
Motor Vehicle Permit Fees	11,000.00	13,850.23	12,000.00
Social Security Adjustment	60.00	160.00	100.00
Sale of Town Property	60.00	160.00	100.00
*Cash Surplus			2,781.35
<b>From Local Taxes Other Than Property Taxes:</b>			
(a) Poll Taxes — Regular @ \$2	1,000.00	1,208.00	1,000.00
(b) National Bank Stock Taxes	62.00	62.00	62.00
(c) Yield Taxes	500.00	215.03	400.00
<b>TOTAL REVENUES FROM ALL SOURCES EXCEPT PROPERTY TAXES</b>	<b>\$28,647.00</b>	<b>\$44,324.39</b>	<b>\$36,593.35</b>

\*Cash Surplus equals Excess of actual Cash on Hand at close of fiscal year over Current Liabilities, i.e., Balance of Appropriation due School District, Unexpended Balances of Special Appropriations, Outstanding Temporary Loans in Anticipation of Taxes and Accounts Payable.

**PURPOSES OF EXPENDITURES**

**CURRENT MAINTENANCE EXPENSES —**

**General Government:**

	Appropriations Previous Year—1961	Actual Expenditures Previous Year—1961	Estimated Expenditures Ensnring Year—1962	Budget Committee's Recommen- dation
Town Officers' Salaries	\$ 4,700.00	\$ 4,740.42	\$ 5,000.00	
Town Officers' Expenses	2,600.00	2,400.62	2,600.00	
Election and Registration Expenses	250.00	309.00	450.00	
Municipal Court Expenses	500.00	450.40	500.00	
Expenses Town Hall and Other Town Buildings	2,000.00	2,136.29	3,000.00	
Employees' Retirement and Social Security	750.00	889.63	1,100.00	

**Protection of Persons and Property:**

Police Department	4,500.00	4,238.84	4,800.00	
Fire Department	3,000.00	3,365.81	4,500.00	
Moth Exterm.—Blister Rust and Care of Trees	1,150.00	858.10	1,100.00	
Planning and Zoning			250.00	
Damages and Legal Expenses			150.00	
Civil Defense	2,277.00	2,174.12	1,588.00	

**Health:**

Health Departments, including Hospitals	5,150.00	5,100.00	5,350.00	
Vital Statistics	150.00	140.75	150.00	
Sewer Maintenance (25% of actual)	2,027.77	2,027.77	1,772.84	
Town Dump and Garbage Removal	1,200.00	1,587.96	1,600.00	

**Highways and Bridges:**

Town Maintenance — Summer	17,100.00	19,160.41	17,600.00	
Town Maintenance — Winter	7,840.00	9,775.95	10,000.00	

	Appropriations Previous Year—1961	Actual Expenditures Previous Year—1961	Estimated Expenditures Ensuing Year—1962	Budget Committee's Recommen- dation
<b>Street Lighting</b>				
General Expenses of Highway Department	4,252.64	4,101.08	4,200.00	
Town Road Aid	1,700.00	1,621.83	2,000.00	
	682.66	682.66	679.03	
<b>Libraries, Maintenance</b>				
Library Improvement and Repair	4,700.00	4,700.00	5,000.00	
	550.00	550.00	5,500.00	
<b>Public Welfare:</b>				
Town Poor	800.00	965.00	1,200.00	
Old Age Assistance	1,700.00	1,102.79	1,500.00	
<b>Patriotic Purposes:</b>				
Town History Committee			200.00	
Memorial Day and Veterans' Associations	150.00	150.00	150.00	
<b>Recreation:</b>				
Band Concerts	800.00	795.04	800.00†	
Parks and Playgrounds	50.00		150.00	
<b>Public Service Enterprises:</b>				
Eand Stand			1,000.00†	
Cemeteries, Town Share of Maintenance	850.00	850.00	925.00	
Information Booth	400.00	459.00	875.00	*\$400.00
<b>Advertising and Regional Associations:</b>				
Lake Sunapee Board of Trade	400.00	400.00	600.00	
Dartmouth-Lake Sunapee Regional Assoc.	200.00	200.00	400.00	*\$200.00
Town Brochure		110.00		



	Appropriations Previous Year—1961	Actual Expenditures Previous Year—1961	Estimated Expenditures Ensuing Year—1962	Budget Committee's Recommen- dation
<b>Interest:</b>				
On Temporary Loans	640.00		640.00	
On Long Term Notes and Bonds	360.00	360.00	360.00	
<b>Highways and Bridges:</b>				
Town Construction Special Impr. Account	5,000.00	4,821.38	7,000.00	
State Aid Construction—Town Share Main St. Impr.	1,500.00			
Sidewalk and Curb Const. and Repair	1,000.00	258.70	1,000.00	
Wilnot Center Road Impr.	2,000.00	2,778.67		
Hydrant Service	1,500.00	1,500.00	1,550.00	
Highway Equipment Fund	5,000.00	6,448.95	5,000.00	
<b>Payment on Principal of Debt:</b>				
Long Term Notes	5,000.00	5,000.00	5,000.00	
<b>County Taxes</b>	18,840.89	18,840.89	19,500.00	
<b>School Taxes</b>	147,744.07	147,744.07	178,652.75	
	<hr/>	<hr/>	<hr/>	
<b>TOTAL EXPENDITURES</b>	\$261,015.03	\$263,796.13	\$305,392.62	

\*Amount recommended by Budget Committee.

†Submitted without recommendation by Budget Committee.

FRANCES A. SAMPSON	JOHN HOLTEEN	RALPH MARSHALL
DORRIS SMITH	EDWIN HUBBARD	GENEVIEVE MILLAR
		ROBERT G. SAWYER, Chm.

# SELECTMEN'S REPORT

## SUMMARY OF INVENTORY

Improved and Unimproved Land and Buildings	\$3,694,635.00
Mills and Machinery	8,700.00
Electric Plants	170,000.00
Stock in Trade	76,450.00
Boats and Launches (186)	16,125.00
Horses (43)	3,000.00
Cows (172)	13,395.00
Neatstock (33)	1,980.00
Goats (7)	25.00
Fowls (17,609)	3,520.00
Gasoline Pumps	3,375.00
Road Machinery	13,850.00
Wood and Lumber	40.00
	<hr/>
Total Valuation	\$4,005,095.00
Less: Soldiers' Exemptions	90,350.00
	<hr/>
Net Taxable Valuation	\$3,914,745.00

## APPROPRIATIONS, CREDITS, TAX RATE

Town Charges	\$17,550.00
Police Department	4,500.00
Fire Department	3,000.00
New London Hospital Association	5,000.00
Sewer Department (25% of total)	2,027.77
Cemeteries	850.00
Information Booth	400.00
Lake Sunapee Board of Trade	400.00
Dartmouth-Lake Sunapee Association	200.00
Band Concerts	800.00
Memorial Day Observation	150.00
Tracy Memorial Library	4,700.00
Tracy Memorial Library (painting building)	550.00
Hydrant Service	1,500.00
Street Lights	4,252.64
Highway Dept., Summer Maintenance	\$17,100.00
Winter Maintenance	7,840.00
Equipment Fund	5,000.00
T.R.A. Contribution	682.66
Sidewalks and Curbs	1,000.00
Main Street Improvement	1,500.00
Special Improvement Account	5,000.00
Wilmot Center Road Account	2,000.00
	40,122.66
Civil Defense	2,277.00
Shade Tree Care	1,150.00
Debt Retirement	5,000.00
Merrimack County Tax	18,840.89
New London School District	147,744.07
	\$261,015.03
TOTAL	
Total Appropriations	\$261,015.03

Less Credits :

Interest and Dividends Tax	\$23,090.78	
Railroad Tax	2.51	
Savings Bank Tax	488.67	
Yield Tax	200.00	
Interest on Taxes	300.00	
Business Licenses and Permits	100.00	
Dog Licenses	450.00	
Motor Vehicle Permits	11,600.00	
Municipal Court Fines	500.00	
Gas Tax Refund	300.00	
Sale of Town History Books	60.00	
Cash Surplus	4,206.00	
		<hr/>
		42,297.96
		<hr/>
		\$219,717.07
Less: Poll Taxes	\$1,192.00	
Bank Stock Taxes	62.00	
		<hr/>
		1,254.00
		<hr/>
Amount to be raised by Property Taxes		\$219,225.72

Tax Rate per \$100.00, 1961 — \$5.60.

## BALANCE SHEET

### ASSETS

Cash on hand, December 31, 1961	\$48,426.91
Accounts due the Town:	
Property Tax, 1961	\$20,078.55
Poll Tax, 1961	138.00
Yield Tax, 1961	618.36
Head Tax, 1961	485.00

Yield Tax, 1956	130.14
Unredeemed Taxes	11.46
State of N. H. — Bounties	152.00
Sewer Dept., Newport Savings Bank	4,150.76
Highway Dept., private work	1,046.99
Brochure Advertisers	100.00
	<hr/>
	\$26,911.26

Total Assets \$75,338.17

### LIABILITIES

Unexpended Balance of Long Term Appropriations:

School District	\$40,000.00
Planning Board	156.95
Highway Dept. Equipment Fund	1,051.05
Main Street Improvement	1,500.00

Other Liabilities:

Sewer Dept. Bonds	15,000.00
Sewer Dept. Reserve Fund	4,150.76
Highway Dept. Notes	6,000.00
Fire Dept. Notes	4,000.00
State of N. H. Head Tax	595.00
State of N. H. Yield Tax	103.06

Total Liabilities \$72,556.82

Excess of Assets over Liabilities 2,781.35

---

\$75,338.17

Net Deficit December 31, 1960 \$4,530.26

Net Surplus December 31, 1961 2,781.35

Net Increase in Surplus \$7,311.61

## COMPARATIVE STATEMENT OF APPROPRIATIONS AND EXPENDITURES

Appropriation	Total		Amount		Balance Overdraft
	Appropriation Credits	Available Expenditures	Expenditures	Balance	
Town Charges	\$ 17,550.00	\$ 913.53	\$18,463.53	\$16,803.93	\$1,659.60
Police Department	4,500.00		4,500.00	4,238.84	261.16
Fire Department	3,000.00		3,000.00	3,365.81	\$ 365.81
New London Hospital Association	5,000.00		5,000.00	5,000.00	
Sewer Department	2,027.77		2,027.77	2,027.77	
Cemeteries	850.00		850.00	850.00	
Information Booth	400.00		400.00	459.00	59.00
Lake Sunapee Board of Trade	400.00		400.00	400.00	
Dartmouth-Lake Sunapee Assoc.	200.00		200.00	200.00	
Band Concerts	800.00		800.00	795.04	4.96
Memorial Day	150.00		150.00	150.00	
Tracy Memorial Library	4,700.00		4,700.00	4,700.00	
Tracy Memorial Library, Painting	550.00		550.00	550.00	
Hydrant Service	1,500.00		1,500.00	1,500.00	
Street Lights	4,252.64		4,252.64	4,101.08	151.56
Highway Department Maintenance	24,940.00	3,331.00	28,271.00	28,936.36	665.36
Town Road Aid	682.66		682.66	682.66	
Sidewalks and Curbs	1,000.00		1,000.00	258.70	741.30
Main Street Improvement	1,500.00		1,500.00		1,500.00
Road Improvement, Special	5,000.00		5,000.00	4,821.38	178.62

**COMPARATIVE STATEMENT OF APPROPRIATIONS AND EXPENDITURES (Continued)**

Appropriation	Total		Amount		Balance	Overdraft
	Appropriation	Credits	Available	Expenditures		
Wilnot Center Road	2,000.00		2,000.00	2,778.67		778.67
Equipment Fund	5,000.00	2,500.00	7,500.00	6,448.95	1,051.05	
Civil Defense	2,277.00		2,277.00	2,174.12	102.88	
Shade Tree Care	1,150.00		1,150.00	858.10	291.90	
Debt Retirement	5,000.00		5,000.00	5,000.00		
County Tax	18,840.89		18,840.89	18,840.89		
New London School District	147,744.07	22,116.96	169,861.03	129,861.03	40,000.00	
	<u>\$261,015.03</u>	<u>\$28,861.49</u>	<u>\$289,876.52</u>	<u>\$245,802.33</u>	<u>\$45,943.03</u>	<u>\$1,868.84</u>
				Overdraft		<u>\$1,868.84</u>
				Balance		<u>\$44,074.19</u>

# STATEMENT OF BONDED DEBT

## TOWN OF NEW LONDON

Showing Annual Maturities of Outstanding  
Bonds and Long Term Notes

	Sewer Construction	Highway Dept. (serial notes) Loader	Fire Dept. (serial notes) Truck
	Bonds 1950 1¾%	Notes 1959 3%	Notes 1959 3%
Original Amount	\$59,000.00	\$12,000.00	\$8,000.00
Maturities			
1962	4,000.00	3,000.00	2,000.00
1963	4,000.00	3,000.00	2,000.00
1964	4,000.00		
1965	3,000.00		
Total	\$15,000.00	\$6,000.00	\$4,000.00

## SCHEDULE OF TOWN PROPERTY

Town Hall and Land	\$60,000.00
Furniture and Equipment	2,500.00
Library, Land and Building	60,000.00
Furniture and Equipment	15,000.00
Police Department, Equipment	500.00
Fire Department, Land and Building	15,000.00
Equipment	25,000.00
Highway Department, Lands and Building	8,500.00
Equipment	31,000.00
Parks and Common	10,000.00



Sewer Dept.	50,000.00
Schools, Land and Buildings	300,000.00
Equipment	10,000.00
Town History Books, 1131 @\$7.50	8,482.50
Davis Lot	100.00
Sargent Lot	25.00
	<hr/>
	\$596,107.50

## REPORT OF THE TOWN CLERK FOR 1961

### Issue of Dog Licenses:

2 1960 Licenses	\$ 3.18
144 Males and Spayed Females @ \$ 2.00	288.00
27 Females @ 5.00	135.00
1 Kennel License @ 20.00	20.00
1 Kennel License @ 12.00	12.00
8 Penalties @ .50	4.00
	<hr/>
	\$ 462.18

Issue of Auto Permits: 1,116 13,850.23

Filing Fees: Town Meeting 17.00

TOTAL CASH RECEIPTS \$14,329.41

PAID TOWN TREASURER \$14,329.41

Respectfully submitted,

WILLIAM F. KIDDER, Town Clerk

# SUMMARY OF WARRANT

## PROPERTY, POLL AND YIELD TAXES

LEVY OF 1961

— DR —

Taxes Committed to Collector:

Property Taxes	\$219,225.72
Poll Taxes	1,192.00
National Bank Stock Taxes	62.00

Total Warrant \$220,479.72

Yield Taxes 618.36

Added Taxes:

Property Taxes	28.00
Poll Taxes	26.00
	<u>54.00</u>

Interest Collected 18.98

TOTAL DEBITS \$221,171.06

— CR —

Remittances to Treasurer:

Property Taxes	\$199,074.37
Poll Taxes	1,056.00
National Bank Stock Taxes	62.00
Yield Taxes	
Interest Collected	18.98
	<u>\$200,211.35</u>

Abatements:

Property Taxes	100.80
Poll Taxes	24.00
	<u>124.80</u>

— 32 —

Uncollected Taxes — As Per Collector's List:

Property Taxes	20,078.55	
Poll Taxes	138.00	
Yield Taxes	618.36	
	<u>          </u>	20,834.91

TOTAL CREDITS \$221,171.06

PROPERTY, POLL AND YIELD TAXES

Levy of 1960

— DR —

Uncollected Taxes — As of January 1, 1961:

Property Taxes	\$13,291.64	
Poll Taxes	132.00	
Yield Taxes	215.03	
	<u>          </u>	\$13,638.67

Added Poll Taxes	22.00
------------------	-------

Interest Collected During Fiscal Year

Ended December 31, 1961	<u>350.38</u>
-------------------------	---------------

TOTAL DEBITS \$14,011.05

— CR —

Remittances to Treasurer During Fiscal

Year Ended December 31, 1961:

Property Taxes	\$13,282.89	
Poll Taxes	152.00	
Yield Taxes	215.03	
Interest Collected During Year	350.38	
	<u>          </u>	\$14,000.30

Abatements Made During Year:

Property Taxes	8.75	
Poll Taxes	2.00	
	<u>          </u>	10.75

Uncollected Taxes

TOTAL CREDITS \$14,011.05

STATE HEAD TAX

LEVY OF 1961

— DR —

State Head Taxes Committed to Collector:

Original Warrant	\$3,830.00
Added Taxes	70.00

Total Commitment	\$3,900.00
Penalties Collected	10.00

TOTAL DEBITS	\$3,910.00
--------------	------------

— CR —

Remittances to Treasurer:

Head Taxes	\$3,365.00
Penalties	10.00
	<u>\$3,375.00</u>

Abatements	50.00
------------	-------

Uncollected Head Taxes—As per Collector's List	485.00
--	--------

TOTAL CREDITS	\$3,910.00
---------------	------------

STATE HEAD TAX

Levy of 1960

— DR —

Uncollected Taxes—As of January 1, 1961	\$480.00
Added Taxes during 1961	90.00
Penalties Collected during 1961	56.50

TOTAL DEBITS	\$626.50
--------------	----------

— CR —

Remittances to Treasurer during 1961:

Head Taxes	\$565.00	
Penalties	56.50	
	<hr/>	621.50
Abatements during 1961		5.00
Uncollected Head Taxes		
		<hr/>
TOTAL CREDITS		\$626.50

### SUMMARY OF TAX SALES ACCOUNTS

As of December 31, 1961

— DR —

— Tax Sale on Account of Levies of: —

	1961	1960	1959	Previous Years
Taxes Sold to Town during Current Fiscal Year	\$7.00	\$288.15		
Balance of Unredeemed Taxes January 1, 1961		6.34	\$11.15	\$25.94
Interest Collected After Sale		.71		
Redemption Costs		2.74		
	<hr/>	<hr/>	<hr/>	<hr/>
TOTAL DEBITS	\$7.00	\$297.94	\$11.15	\$25.94

— CR —

Remittances to Treasurer during Year	\$286.55			
Deeded to Town—During Year	\$5.60	6.34	6.14	25.94
Unredeemed Taxes — At Close of Year	1.40	5.05	5.01	
	<hr/>	<hr/>	<hr/>	<hr/>
TOTAL CREDITS	\$7.00	\$297.74	\$11.15	\$25.94

### UNREDEEMED TAXES FROM TAX SALES

On Account of Levies of

	1961	1960	1959
Sargent, Alberta J.	\$1.40	\$5.05	\$5.01

— 35 —

## ABATEMENTS

### Levy of 1960

	Property	Poll	Head
Bewley, James	\$8.75		
Gray, Ernest E.		\$2.00	\$5.00

### Levy of 1961

Austin, John		2.00	5.00
Austin, Ann		2.00	5.00
Barrett, Donald		2.00	
Ballard, Georgia		2.00	5.00
Bergstrom, Axel		2.00	5.00
Dewey, Bradley	44.80		
Gott, Barbara		2.00	5.00
Heath, Harland		2.00	5.00
Heath, Marian		2.00	5.00
Hawkins, Alwyn		2.00	5.00
Johnson, Howard	56.00		
Lawrence, Vera		2.00	5.00
Ryan, Joseph		2.00	
Webster, David			5.00
Wilson, Harold		2.00	

## PROPERTY, POLL AND YIELD TAXES

### Levy of 1956

— DR —

Uncollected Taxes — As of January 1, 1961

Yield Taxes	\$130.14
-------------	----------

TOTAL DEBITS

\$130.14

— CR —

Uncollected Taxes — As per Collector's List  
January 1, 1962

Yield Taxes \$130.14

TOTAL CREDITS \$130.14

Raymond Blay (moved out of state)

SEWER CHARGES

— DR —

On Account of Levies of  
1960 1961

Charges Committed to Collector:

Uncollected Charges \$347.25

Warrant \$8,974.05

Interest Collected 8.79 .65

TOTAL DEBITS \$356.04 \$8,974.70

— CR —

Remittances to Commissioner:

Charges Collected \$347.25 \$8,716.90

Interest Collected 8.79 .65

Uncollected Charges 257.15

TOTAL CREDITS \$356.04 \$8,974.70

Respectfully submitted,

DORRIS M. SMITH, Tax Collector

## TOWN TREASURER'S REPORT

Cash on hand January 1, 1961	\$ 38,206.00
Amount received from January 1, 1961 to December 31, 1961	261,013.33
	<hr/>
	\$299,219.33
Amount paid out from January 1, 1961 to December 31, 1961 on order of Selectmen	\$250,792.42
Cash on hand December 31, 1961	48,426.91
	<hr/>
	\$299,219.33

Respectfully submitted,

FRED H. TIBBETTS, Treasurer

## SUMMARY OF RECEIPTS

By Taxation:

1960 Property Taxes	\$13,282.89
Interest	350.38
Tax Sales Redeemed	286.55
Poll Taxes	152.00
Yield Taxes	215.03
Head Taxes	565.00
Head Tax Penalties	56.50
	<hr/>
	\$14,908.35
1961 Property Taxes	199,074.37
Interest	18.98
Poll Taxes	1,056.00
Head Taxes	3,365.00
Head Tax Penalties	10.00
National Bank Stock Taxes	62.00
	<hr/>
	203,586.35



From State of New Hampshire:

Interest and Dividends Tax	23,090.78	
Savings Bank Tax	488.67	
Gas Tax Refund	528.92	
Town Equipment used for T.R.A. work	1,490.20	
Recovery from Old Age Assistance	147.78	
Fire Warden's Expenses, 1/2 refund	18.80	
Head Tax expense adjustment	19.65	
Railroad Tax, town share	2.51	
	<hr/>	25,787.31

From Local Sources:

Highway Dept.	1,311.88	
Dog Licenses	462.18	
Business Permits, Fees	118.50	
Fines, Municipal Court	741.75	
Rent of Town Hall	12.00	
Motor Vehicle Registration	13,850.23	
Social Security Adjustment	12.00	
Refunds	2.78	
Sale of Town Property	160.00	
Brochure Advertisements	60.00	
	<hr/>	16,731.32

TOTAL RECEIPTS	\$261,013.33
Cash on hand, Jan. 1, 1961	38,206.00
	<hr/>
	\$299,219.33

## SUMMARY OF PAYMENTS

### CURRENT MAINTENANCE EXPENSES

General Government:

Town Officers' Salaries	\$4,740.42
Town Officers' Expenses	2,400.26
Election and Registration	309.00

Municipal Court	450.40	
Town Hall and other Buildings	2,136.29	
Town Share of Social Security	889.63	
		<hr/> \$10,926.00
Protection of Persons and Property :		
Police Department	4,238.84	
Fire Department including Forest Fires	3,365.81	
Civil Defense	2,174.12	
Care of Shade Trees and Blister Rust	858.10	
Dog Tags	61.38	
		<hr/> 10,698.25
Health :		
Health Dept. and Hospital Support	5,100.00	
Vital Statistics	140.75	
Sewer maintenance, Town share	2,027.77	
Town Dump	1,587.96	
		<hr/> 8,856.48
Highway Department :		
Summer maintenance of Roads	19,160.41	
Winter maintenance of Roads	9,775.95	
General Expenses	1,621.83	
Town's share of "Town Road Aid"	682.66	
Annual Impr. and re-surfacing	4,821.38	
Wilmot Center Rd. improvement	2,778.67	
Street lights	4,101.08	
Sidewalks and Curb construction	258.70	
Equipment Fund purchases	6,448.95	
		<hr/> 49,649.63
General Services :		
Tracy Memorial Library	4,700.00	
Tracy Memorial Library painting	550.00	
Cemeteries	850.00	
Information Booth	459.00	
Lake Sunapee Board of Trade	400.00	
Dartmouth-Lake Sunapee Assoc.	200.00	
Band Concerts	795.04	

Town Brochure	110.00	
Memorial Day Services	150.00	
		8,214.04
Public Welfare:		
Town share, Old Age Assistance	1,102.79	
Town Welfare, direct aid	965.00	
		2,067.79
Indebtedness Payments:		
Reduction of principal	5,000.00	
Interest	360.00	
		5,360.00
Payments to Other Governmental Divisions:		
New London School District	129,861.03	
New London Water Precinct	1,500.00	
County Taxes	18,840.89	
State of New Hampshire Head Tax	3,602.50	
State of New Hampshire — Yield Tax	294.66	
		154,099.08
Other Payments:		
Issue of Auto Permits	558.00	
Taxes bought by Town	295.15	
Refunds	12.50	
Bounties	55.50	
		921.15
		921.15
TOTAL PAYMENTS		\$250,792.42
Cash on Hand Dec. 31, 1961		48,426.91
		\$299,219.33

# DEPARTMENTAL EXPENSES

## TOWN OFFICERS' SALARIES

Appropriation		\$4,700.00
Paid: Gerald C. Prescott, Selectman	\$ 625.00	
Merle C. Gay, Selectman	625.00	
R. W. Chatellier, Selectman	875.00	
Fred H. Tibbetts, Treasurer	249.96	
Arthur L. Prescott, Selectman to March 14, 1961	150.00	
Forrest W. Sampson, Selectman to March 14, 1961	125.00	
Dorris M. Smith, Tax Collector	1,730.46	
William F. Kidder, Town Clerk	100.00	
Herbert D. Swift, Trust Officer	150.00	
Wayne K. Wheeler, Auditor	60.00	
R. W. Chatellier, Welfare Officer	50.00	
	—————	\$4,740.42
Overdraft		\$ 40.42

## TOWN OFFICERS' EXPENSES

Appropriation		\$2,600.00
Paid: Postage, Printing, Stationery Supplies	\$207.87	
Newspaper notices, Assoc. dues, Misc.	61.74	
Country Press, Town Reports	844.15	
Kenneth A. Lord, delivering Town Reports	24.50	
Emma L. Colby, Surety Bonds	312.60	
Kathleen M. Roy, Register of Deeds	44.44	
Colby Junior College, Typewriter	70.00	
General Business Supply Co. (Fire- proof File, Town Clerk)	300.00	
Jones Typewriter Co. (Adding Machine, Tax Collector)	153.90	
Jones Typewriter Co., calculator rental	22.50	
Dorris M. Smith, Tax Collector expenses	134.20	

William F. Kidder, Town Clerk expenses	83.08	
R. W. Chatellier, Selectman expenses	39.75	
Gerald C. Prescott, Selectman expenses	21.50	
Merle C. Gay, Selectman expenses	19.94	
Fred H. Tibbetts, Treasurer expenses	4.20	
Wayne K. Wheeler, Auditor expenses	5.64	
A. Irving Dodge, R. W. Chatellier (Plan- ning Board representatives)	20.25	
		\$2,400.26

Balance \$ 199.74

#### ELECTION AND REGISTRATION

Appropriation		\$250.00
Paid: M. Roy London, Moderator	\$ 20.00	
Ballot Clerks	49.00	
Supervisors	140.00	
Edgewood Inn, dinners	25.00	
Country Press, printing Check-lists	75.00	
		\$309.00
Overdraft		\$ 59.00

#### MUNICIPAL COURT

Appropriation		\$ 500.00
Court Fines		741.75
		\$1,241.75
Paid: J. Duane Squires, Judge	\$400.00	
Expenses	50.40	
		\$450.40
Balance		\$791.35

#### TOWN HALL AND OTHER BUILDINGS

Appropriation		\$2,000.00
Rent of Town Hall		12.00
		\$2,012.00

Paid: Willie S. Ray, Salary	\$720.00	
Willie S. Ray, Overpayment	58.20	
New London Fuel Co., fuel oil	110.38	
Public Service Co., electricity	113.34	
Colby Insurance Agency	240.68	
Kearsarge Telephone Co.	114.54	
Repairs and Maintenance	352.84	
Shirley S. Call, share of C.D. Headqtrs.	195.00	
Clayton A. Miller, extension of heating system	231.31	
	<hr/>	\$2,136.29
Overdraft		\$ 124.29

#### POLICE DEPARTMENT

Appropriation		\$4,500.00
Paid: Salary, Tyler D. Grace, Chief	\$3,000.00	
Wages: Constables and extra men	905.54	
Equipment	170.35	
Expenses	111.80	
Insurance	51.15	
	<hr/>	\$4,238.84
Balance		\$ 261.16

#### FIRE DEPARTMENT

Appropriation		\$3,000.00
Paid: Laurence R. Spaulding, Chief	\$350.00	
Volunteer Firemen (26) wages	794.50	
Insurance	470.19	
Kearsarge Telephone Co.	318.48	
Public Service Co. of N. H.	66.74	
New London Fuel Co.	299.29	
Supplies and miscellaneous	683.98	
Repairs and maintenance	330.63	
Merle C. Gay, Fire Warden Services	52.00	
	<hr/>	\$3,365.81
Overdraft		\$ 365.81

### SHADE TREES

Appropriation		\$1,000.00
Town Share, Pine Blister Rust Control		150.00
		\$1,150.00
Paid: William H. Messeck, State Forester	\$150.00	
Sawyer Tree Service, Spray and Feeding	708.10	
		\$858.10
Balance		\$291.90

### CIVIL DEFENSE

Appropriation		\$2,277.00
Paid: Equipment and Supplies	\$1,643.32	
Construction of Headquarters	339.14	
Travel	63.00	
Clerical, stationery, postage, etc.	128.66	
		\$2,174.12
Balance		\$ 102.88

### HEALTH

Appropriation		\$5,150.00
Paid: John H. Ohler, M.D., Health Officer	\$ 100.00	
New London Hospital Assoc.	5,000.00	
		\$5,100.00
Balance		\$ 50.00

### VITAL STATISTICS

Appropriation		\$150.00
Paid: William F. Kidder, Town Clerk		140.75
		\$ 9.25

## SEWER

Appropriation	\$2,027.77
Paid: New London Sewer Commission (25% of Maintenance Budget)	\$2,027.77

## TOWN DUMP

Appropriation	\$1,200.00
Paid: Esther C. Whittemore, rent	\$ 50.00
Supplies	39.00
Lawrence Miner, attendant, wages	1,282.25
Wages, occasional labor	216.71
	\$1,587.96
Overdraft	\$ 387.96

## TOWN ROADS

Appropriation: Summer Maintenance	\$17,100.00
Paid: Wages	\$8,932.01
Repairs and Maintenance	3,449.84
Materials and Supplies	1,847.98
Gravel	966.10
R. G. Watkins & Son, crushing gravel	3,630.00
Trucking and Equipment hired	334.48
	\$19,160.41
Overdraft	\$ 2,060.41
Received: State of N. H. Gas tax refund	\$ 529.92
State of N. H., T.R.A. work	1,490.20
Private work, local	1,311.88
	\$3,332.00
Balance	\$1,271.59
Accounts Receivable, 1961 private work	\$1,046.99
Appropriation: Winter Maintenance	\$7,840.00



Paid: Wages	\$5,785.87	
Repairs and Maintenance	3,741.80	
Materials and Supplies	167.15	
Labor and Equipment hired	81.13	
		<u>\$9,775.95</u>

Overdraft		\$1,935.95
-----------	--	------------

#### TOWN ROAD AID

Appropriation		\$682.66
Paid: Treasurer, State of New Hampshire		\$682.66

#### SPECIAL ROAD IMPROVEMENT

Appropriation		\$5,000.00
---------------	--	------------

Paid: Wages	\$1,340.98	
Trucking and Equipment hired	1,054.00	
Materials and Supplies	2,026.40	
R. G. Watkins & Son, crushing gravel	400.00	
		<u>\$4,821.38</u>

Balance		\$ 178.62
---------	--	-----------

#### “WILMOT CENTER ROAD” IMPROVEMENT

Appropriation		\$2,000.00
---------------	--	------------

Paid: Wages	\$1,118.68	
Trucking and Equipment hired	1,284.69	
Material and Supplies	375.30	
		<u>\$2,778.67</u>

Overdraft		\$ 778.67
-----------	--	-----------

#### SIDEWALKS AND CURBS

Appropriation		\$1,000.00
---------------	--	------------

Paid: Wages	\$128.61	
Materials	130.09	
		<u>\$ 258.70</u>

Balance		\$ 741.30
---------	--	-----------

## HYDRANTS

Appropriation	\$1,500.00
Paid: New London Water Precinct	\$1,500.00

## HIGHWAY DEPARTMENT, GENERAL EXPENSES

Appropriation	\$1,700.00
Paid: Repairs & Maintenance, Town Garage	\$ 181.39
Public Service Co.	67.64
Kearsarge Telephone Co.	56.25
Materials and Supplies	51.20
Insurance	1,228.35
Surveys and land damages	37.00
	\$1,621.83
Balance	\$ 78.17

## STREET LIGHTS

Appropriation	\$4,252.64
Paid: Public Service Co. of N. H.	4,101.08
Balance	\$ 151.56

## HIGHWAY DEPT. EQUIPMENT FUND

Appropriation	\$5,000.00
Balance from 1960	2,500.00
	\$7,500.00
Paid: Fred's Auto Service, new truck	\$4,106.00
Rice's, Inc., spare tire	81.76
N. H. Explosives & Machinery Co., snow plow	1,244.64
Cressy & Williams, tractor and mower	1,016.55
	\$6,448.95
Balance (to be carried)	\$1,051.05

## MAIN STREET IMPROVEMENT

Appropriation	\$1,500.00
Paid: no expenditures	
Balance (to be carried)	\$1,500.00

## TRACY MEMORIAL LIBRARY

Appropriation: Current Maintenance	\$4,700.00
Special appropriation, painting	550.00
	<hr/>
	\$5,250.00
Paid: Library Trustees	\$5,250.00

## OLD AGE ASSISTANCE

Appropriation	\$1,700.00
Paid: State of New Hampshire (Town share of 25%)	\$1,102.79
	<hr/>
Balance	\$ 597.21

## TOWN WELFARE

Appropriation	\$800.00
Paid: Merrimack County Commissioners (for E. Albee)	965.00
	<hr/>
Overdraft	\$165.00

## MEMORIAL DAY SERVICES

Appropriation	\$150.00
Paid: American Legion Post #40	\$150.00

## BAND CONCERTS

Appropriation	\$800.00
Paid: Alford B. Tunis, Chairman, expenses	\$ 13.55
Public Service Co., electricity	11.49
Robert C. Hall, Band	770.00

	\$795.04
Balance	\$ 4.96

#### PARKS

Appropriation	\$50.00
Paid: no expenditures	
Balance	\$50.00

#### CEMETERIES

Appropriation	\$850.00
Paid: Cemetery Commission	\$850.00

#### INFORMATION BOOTH

Appropriation	\$400.00
Paid: Evelyn D. Messer	\$235.00
F. Joyce Barton	200.00
State Treasurer, 1960 S. S. adjustment	24.00
	\$459.00
Overdraft	\$ 59.00
Received: Evelyn Messer, Joyce Barton, 1960 S.S.	\$12.00

#### PUBLICITY

Appropriation	\$600.00
Paid: Lake Sunapee Board of Trade	\$400.00
Dartmouth-Lake Sunapee Assoc.	200.00
The Country Press, Town Brochure	110.00
	\$710.00
Overdraft	\$110.00
Received: Advertisements in Brochure	60.00
Due from Advertisers, 1961	\$100.00

## OTHER PAYMENTS

### Dog Licenses

Received: William F. Kidder, Clerk, dog licenses	\$462.18
Paid: William F. Kidder, Clerk, issue licenses	61.38
	<hr/>
	\$400.80

### Motor Vehicle Registration

Received: William F. Kidder, Clerk, auto permits	\$13,850.23
Paid: William F. Kidder, Clerk, issue permits	558.00
	<hr/>
	\$13,292.23

### Bounties

Paid: William F. Kidder, porcupine bounties	\$42.00
Gerald C. Prescott, porcupine bounties	4.00
Merle C. Gay, porcupine bounties	3.00
R. W. Chatellier, porcupine bounties	6.50
	<hr/>
	\$55.50

### Taxes Bought by Town

Paid: Dorris M. Smith, Collector	\$295.15
----------------------------------	----------

### Social Security

Appropriation	\$750.00
Paid: State Treasurer, Town share 3% of wages	889.63
	<hr/>
Overdraft	\$139.63

### Refund

Paid: Donald J. Gilson, 1960 tax adjustment	\$12.50
---	---------

### Interest

Appropriation	\$1,000.00
---------------	------------

Paid: The New London Trust Co.	360.00
Balance	<u>\$640.00</u>

**Debt Retirement**

Appropriation	\$5,000.00
Paid: The New London Trust Co.	\$5,000.00

**Head Tax**

Paid State Treasurer	\$3,602.50
----------------------	------------

**Yield Tax**

Paid: State Treasurer, 2% of stumpage value assessed	\$ 294.66
--	-----------

**County Tax**

Appropriation	\$18,840.89
Paid: Donald G. Rainie, Treas. Merrimack County	\$18,840.89

**New London School District**

Appropriation	\$147,744.07
Balance due January 1, 1961	22,116.96
	<u>\$169,861.03</u>
Paid: Evelyn O. Kiernan, Treas.	\$129,861.03
	<u>\$ 40,000.00</u>

# HOW YOUR TAX DOLLAR IS SPENT

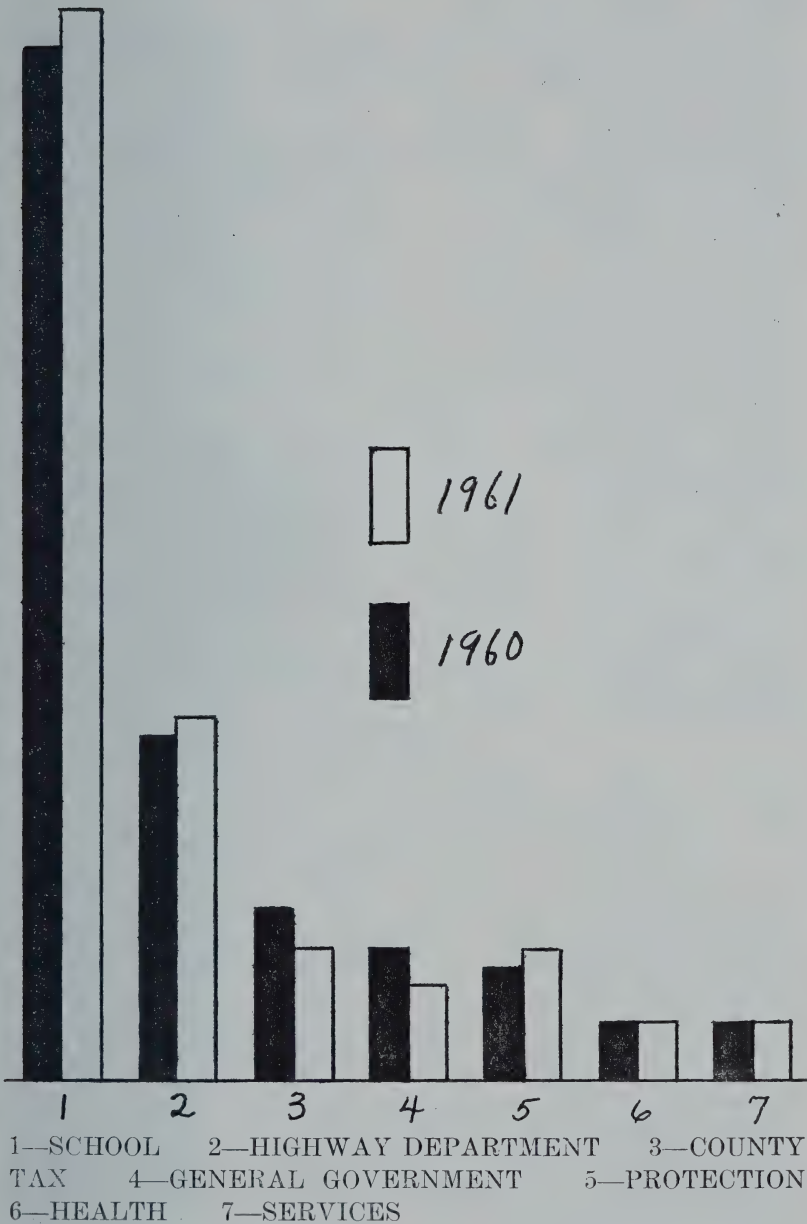

**SCHOOL DISTRICT — 56%****HIGHWAY DEP. — 19%**

Maintenance of Roads  
 Improvement of Roads  
 Town Road Aid  
 General Expenses  
 New Equipment  
 Sidewalks and Curbs  
 Main Street improvement  
 Payment on Loader

**PROTECTION — 7%**

Fire Dept. maintenance  
 Fire Truck, 1961 payment  
 Police Department  
 Care of Trees  
 Blister Rust Control  
 Civil Defense  
 Street Lights  
 Hydrant service

**SERVICES — 3%**

Library  
 Cemeteries  
 Information Booth  
 Memorial Day  
 Advertising

**COUNTY TAX — 7%****GENERAL GOVERNMENT — 5%**

Officers' Salaries  
 Officers' Expenses  
 Election, Registration  
 Municipal Court  
 Town Hall maintenance  
 Old Age Assistance  
 Public Welfare  
 Vital Statistics  
 Interest  
 Social Security

**HEALTH & SANITATION — 3%**

N. L. Hospital Association  
 Board of Health  
 Town Dump  
 Sewer maintenance (25%)

**APPROPRIATIONS — 1961 vs. 1962**

	1961	1962	Change
Town Charges:			
Town Officers' Salaries	\$ 4,700.00	\$ 5,000.00	+ 300.00
Town Officers' Expenses	2,600.00	2,600.00	
Election and Registration	250.00	450.00	+ 200.00
Municipal Court	500.00	500.00	
Town Hall Expenses	2,000.00	3,000.00	+ 1,000.00
Social Security, Town share	750.00	1,100.00	+ 350.00
Health Officer, Salary and Expenses	150.00	350.00	+ 200.00
Vital Statistics	150.00	150.00	
Legal Expenses		150.00	+ 150.00
Town Welfare	800.00	1,200.00	+ 400.00
Old Age Assistance	1,700.00	1,500.00	— 200.00



Highway Dept., General Expenses	1,700.00	2,000.00	+ 300.00
Town Dump maintenance	1,200.00	1,600.00	+ 400.00
Parks and Public Property	50.00	150.00	+ 100.00
Interest	1,000.00	1,000.00	
Planning & Zoning Bds., expenses		250.00	+ 250.00
Police Department	4,500.00	4,800.00	+ 300.00
New London Hospital	5,000.00	5,000.00	
Sewer Department (25% of actual)	2,027.77	1,772.84	— 254.93
Cemetery Commission	850.00	925.00	+ 75.00
Town History Committee		200.00	+ 200.00
Information Booth	400.00	875.00	+ 475.00
Lake Sunapee Board of Trade	400.00	600.00	+ 200.00
Dartmouth-Lake Sunapee Assoc.	200.00	400.00	+ 200.00
Band Concerts	800.00	800.00	
Band Stand Construction		1,000.00	+ 1,000.00
Memorial Day Observation	150.00	150.00	
Hydrant Sewer, New London Water Precinct	1,500.00	1,550.00	+ 50.00
Highway Department:			
Summer and winter maintenance	24,940.00	27,600.00	+ 2,660.00
Improvement and re-surfacing	5,000	7,000.00	+ 2,000.00
Main Street improvement	1,500.00		— 1,500.00
Special construction	2,000.00		— 2,000.00
Sidewalks and Curbs	1,000.00	1,000.00	
Equipment Fund	5,000.00	5,000.00	
Town Road Aid	682.66	679.03	— 3.63
Shade Trees & Blister Rust Control	1,150.00	1,100.00	— 50.00
Street Lights	4,252.64	4,200.00	— 52.64
Tracy Memorial Library, maintenance	4,700.00	5,000.00	+ 300.00
Tracy Memorial Library, Bldg. repair and improvement	550.00	5,500.00	+ 4,950.00
Civil Defense	2,277.00	1,588.00	— 689.00
Fire Department	3,000.00	4,500.00	+ 1,500.00
Payment on principal of long term debt	5,000.00	†5,000.00	
Merrimack County Tax	18,840.89	*19,500.00	+ 659.11
School District, amount raised by taxes	147,744.07	*178,652.75	+ 30,908.68
APPROPRIATION TOTALS	\$261,015.03	\$305,392.62	
NET INCREASE			\$44,377.59

\*School Tax and County Tax amounts are estimated from proposed budgets. Actual amounts are determined after July 1, 1962.

†Highway and Fire Department equipment only. Does not include Sewer Commission, Water Precinct or School Bonded Debt retirement.

**REPORT OF THE TRUST FUNDS  
OF THE TOWN OF NEW LONDON, N. H.  
ON DEC. 31, 1961**

There are 223 Cemetery Trust accounts for the care of individual Cemetery Lots; each in a separate Savings Bank Book and earning 4% interest. The principal in these Savings Accounts totals \$20,280.32 and the unspent earnings \$4,425.12, making a total of \$24,705.44 in the Cemetery Trust Funds. This indicates an average value of \$110.78 for each of the 223 Trust Accounts.

The Tracy Memorial Library has the support of three Trust Funds, i.e. The Jane A. Tracy Fund, The Sarah and Elizabeth Brown Trust Fund and The Ann Mary Jelly Trust Fund, which together contributed a total of \$5,673.78 in earnings during the past year. Incidentally, every year this income from earnings has increased, since it was first established.

There are eight investment trusts in our accounts and all cash capital gains from them are placed in the uninvested savings of that particular Trust Fund, for Capital Gains are a return of principal and are NOT income. These uninvested funds are all earning 4% interest and this interest is turned over to the Library, as earned income.

It is interesting to note that the original Tracy Fund principal of \$100,000.00 has increased to \$101,544.67 in the past eleven years due to accumulations of cash Capital Gains and the original principal has a market value of \$173,668.00 today.

The total value at cost, of all trust funds, both invested and uninvested, within our care, is \$131,218.08. These investments produced a cash income of \$6,804.48 for an average return of 5.18%.

TRUST FUNDS FOR CARE OF CEMETERY LOTS

Date of Creation	Name of Trust Fund	Balance of Principal at End Year	Balance of Income Begin-ning Yr.	Income During Year	Expended During Year	Balance Income End Yr.
1892	Eliphant Gay	\$100.00	\$112.77	\$ 8.45	\$ 2.00	\$119.22
1900	Clement & Lovering	114.00	54.18	6.70	3.00	57.88
1902	Alexander Whitney	100.00	77.53	7.05	2.00	82.58
1909	Sanford Fisher	100.00	25.30	4.98	2.00	28.28
1911	Fales & Burpee	50.00	5.82	2.20	2.00	6.02
1911	John Currier	100.00	30.35	5.18	2.00	33.53
1911	William S. Carter	50.00	4.94	2.18	1.00	6.12
1911	Sargent & Woodward	100.00	24.16	4.94	2.00	27.10
1911	George W. Craft	50.00	8.78	2.31	1.00	10.09
1911	Frank S. & Sarah E. Seamans	200.00	64.28	10.52	3.00	71.80
1911	Ephraim Knight	50.00	9.29	2.35	1.00	10.64
1911	Timothy Crowley	50.00	7.57	2.27	1.00	8.84
1912	Joseph Messer	50.00	10.18	2.39	1.00	11.57
1912	Herrick & Colby	420.00	153.97	23.06	6.00	176.03
1913	Carr & Greeley	50.00	9.60	2.35	1.00	10.95
1913	Enoch Adams	50.00	11.53	2.43	1.00	12.96
1913	Osborn French	50.00	12.80	2.49	1.00	14.23
1915	Cora & Effie Bunker	75.00	36.77	4.42	1.00	40.19
1915	David Towle	50.00	19.30	2.75	1.00	21.05
1915	Whipple	100.00	17.86	4.69	2.00	20.55
1915	A. J. Messer	50.00	4.94	2.19	2.00	5.13
1915	Daniel Seamans	50.00	21.12	2.83	1.00	22.95
1915	Nelson (1 sh. Northern R.R. at 6%)	100.00				
	Nelson, R.R. Dividends		166.75	12.65	3.00	176.40
1916	Richard Morgan	50.00	7.39	2.27	1.00	8.66
1916	C. C. & G. W. Gardner	100.00	18.70	4.73	2.00	21.43
1917	Ebenezer & Samuel Shepard	50.00	7.23	2.27	1.00	8.50
1917	B. E. Burpee	50.00	12.27	2.47	1.00	13.74
1917	Frank P. Sargent	50.00	13.00	2.51	1.00	14.51
1917	James D. Prescott	100.00	19.60	4.76	4.00	20.36
1918	Asa B. Pillsbury	50.00	6.98	2.26	1.00	8.24
1918	Augusta Davis	75.00	37.82	4.49	1.00	41.31
1919	Greene & French	50.00	9.91	2.39	1.00	11.30
1919	Micajah Morgan	50.00	9.21	2.36	2.00	9.57
1919	Frank P. Messer	50.00	7.01	2.28	2.00	7.29
1920	Ira Smith	50.00	11.02	2.44	2.00	11.46
1920	James Morgan	50.00	18.92	2.74	2.00	19.66
1921	Harrison & John Williams	100.00	17.89	4.70	4.00	18.59
1921	Jonathan Everett	200.00	140.58	13.57	5.00	149.15
1922	Sale of Lots in New Yard		416.59	16.54		433.13
1922	S. Messer & Levi Nichols	75.00	22.93	3.88	2.00	24.81
1922	David Baldwin	50.00	5.79	2.20	2.00	5.99
1922	Roger Williams	50.00	8.23	2.32	1.00	9.55
1923	Anthony C. Philbrick	50.00	5.81	2.20	2.00	6.01
1923	Sarah E. Boynton & Thomas Farwell	102.64	19.38	4.88	4.00	20.26
1923	Samuel Burpee	100.00	14.52	4.57	4.00	15.09
1923	Jacob H. Todd	50.00	10.30	2.40	2.00	10.70
1923	Israel & Albert Hunting	100.00	17.04	4.68	3.00	18.72
1923	Harriet Brower	50.00	11.82	2.46	2.00	12.28
1923	Thomas Burpee	50.00	10.97	2.42	2.00	11.39
1923	George A. Messer	50.00	8.55	2.32	2.00	8.87
1923	Benjamin Everett	50.00	9.27	2.36	2.00	9.63

CEMETERY TRUST FUNDS (Continued)

Date of Creation	Name of Trust Fund	Balance of Principal at End Year	Balance of Income Beginning Yr.	Income During Year	Expended During Year	Balance Income End Yr.
1924	Frank W. Knowlton	50.00	8.45	2.32	3.00	7.77
1924	O. L. Jennings	25.00	19.46	1.76	1.00	20.22
1924	A. B. Stimson	100.00	22.16	4.88	4.00	23.04
1924	Sarah M. Severance	50.00	10.54	2.40	2.00	10.94
1925	Dr. John P. Elkins & Cemetery	500.00	9.06	20.41	20.00	9.47
1925	Henry Patent	100.00	26.97	5.06	3.00	29.03
1925	Adelbert Messer	100.00	23.98	4.94	4.00	24.92
1925	Adnah Fowler	50.00	6.08	2.26	3.00	5.34
1925	Benton M. Stanley	100.00	5.33	4.19	5.00	4.52
1925	George R. MacFarland	100.00	20.80	4.80	2.00	23.60
1925	Sadie Lowe	100.00	20.52	4.80	3.00	22.32
1925	William H. Manahan	100.00	27.58	5.10	4.00	28.68
1925	Stephen & Alvin Messer	100.00	13.65	.53	4.00	14.18
1925	John French	50.00	3.17	2.12	1.00	4.29
1925	Messer Rifles Old Soldiers Graves	346.27	81.12	17.09	12.00	86.21
1926	Sales of Elkins Cemetery Lots (Care of Elkins Cemetery)		342.43	13.61		356.04
1927	Charles Putney	100.00	14.31	4.57	3.00	15.88
1927	Myra B. Lord	50.00	8.71	2.32	2.00	9.03
1927	John B. Koehne	75.00	25.56	4.00	3.00	26.56
1927	C. C. & J. S. Phillips & Ursula Peaslee	125.00	12.84	5.49	4.00	14.33
1928	George Williams	50.00	10.54	2.40	2.00	10.94
1929	Leonard P. Gould	100.00	26.98	5.06	3.00	29.04
1929	Moses Adams	50.00	7.66	2.28	2.00	7.94
1929	Fred & Sidney Pedrick	50.00	4.87	2.17	2.00	5.04
1929	John Sullivan	50.00	5.29	2.20	2.00	5.49
1929	Everts Messer	100.00	16.79	4.67	4.00	17.46
1930	Frank Jewett	50.00	4.30	2.16	1.00	5.46
1930	John D. Pingree	50.00	8.87	2.34	2.00	9.21
1931	Walter E. Pingree	50.00	12.58	2.48	2.00	13.06
1931	Dr. Charles A. Lamson	50.00	8.04	2.32	2.00	8.36
1931	Zaccheus Messer	100.00	14.94	4.59	4.00	15.53
1932	Edwin R. Phillips	200.00	29.55	9.19	8.00	30.74
1932	Sanborn & Hillborn	50.00	7.88	2.30	2.00	8.18
1933	John W. Morse	50.00	10.50	2.40	2.00	10.90
1933	A. I. Merigold	50.00	7.99	2.30	2.00	8.29
1933	Charles Folsom	50.00	8.28	2.32	2.00	8.60
1933	Mrs. Charles Wells	50.00	9.92	2.38	2.00	10.30
1935	Reverdy F. Smith	100.00	22.76	4.89	3.00	24.65
1935	George Dockham	25.00	8.03	1.31	1.00	8.34
1935	Frank Shepard	50.00	10.02	2.40	2.00	10.42
1935	James Jewett & Robert Davis	100.00	9.20	4.36	4.00	9.56
1935	Angus Farnum	100.00	14.10	4.57	4.00	14.67
1935	Ade'aide M. Fellows	50.00	9.01	2.36	2.00	9.37
1936	Thomas & Charles Grainey	70.00	16.90	3.45	2.00	18.35
1936	Abbie McConnell	100.00	14.61	4.57	3.00	16.18
1937	Eugene O'Niel & Patrick Welch	100.00	9.42	4.36	3.00	10.78
1937	Samuel Greenwood	100.00	17.85	4.70	3.00	19.55
1937	Alice Brown	50.00	8.13	2.32	2.00	8.45
1938	May C. Plympton	100.00	16.65	4.64	3.00	18.29
1938	Moses Trussell	50.00	6.04	2.24	2.00	6.28
1939	Augustus S. Messer	484.41	208.31	27.62	10.00	225.93
1939	Arthur L. Rayno	100.00	21.36	4.83	3.00	23.19

## CEMETERY TRUST FUNDS (Continued)

Date of Creation	Name of Trust Fund	Balance of Principal at End Year	Balance of Income Begin-ning Yr.	Income During Year	Expended During Year	Balance Income End Yr.
1939	Horace Hurd	50.00	6.66	2.24	2.00	6.90
1940	Fred Farwell	100.00	18.30	4.71	3.00	20.01
1941	Calvin Sargent	100.00	13.29	4.53	4.00	13.82
1941	Fred A. Pressey	100.00	13.49	4.53	4.00	14.02
1941	Claude Goings	50.00	4.46	2.16	1.00	5.62
1941	Amos Page	125.00	40.67	6.58	2.00	45.25
1941	Willie M. Knowlton	100.00	15.08	4.60	4.00	15.68
1941	Frank Mastin	50.00	7.40	2.28	2.00	7.68
1941	Silvester M. Allen	50.00	6.84	2.24	2.00	7.08
1941	Barton & Lindsey	100.00	15.31	4.60	3.00	16.91
1942	Percy C. Bond	100.00	13.37	4.53	4.00	13.90
1943	John & Fred Morgan	100.00	14.25	4.57	4.00	14.82
1943	Archie Fitzpatrick	300.00	28.80	13.10	4.00	37.90
1943	J. B. Roby & G. E. Fifield	100.00	11.26	4.45	4.00	11.71
1944	E. W. Converse	100.00	11.79	4.45	4.00	12.24
1945	Wendell N. Hobbs	150.00	25.00	7.00	4.00	28.00
1945	Mrs. Marie Barrett	100.00	15.13	4.61	3.00	16.74
1945	William H. Phillips	100.00	12.84	4.51	4.00	13.35
1945	Swift-Fellows-Bunker, etc.	500.00	22.69	20.92	18.00	25.61
1946	Keil	100.00	12.23	4.49	4.00	12.72
1946	Philip T. Cate	100.00	11.64	4.45	4.00	12.09
1946	Edgar F. Sargent	150.00	28.35	7.12	4.00	31.47
1946	Nathaniel W. Colby	100.00	11.64	4.45	4.00	12.09
1946	Ralph W. Preston	100.00	11.21	4.45	4.00	11.66
1946	William C. Sanborn	100.00	12.06	4.49	4.00	12.55
1946	Charles E. Gay	100.00	9.26	4.36	3.00	10.62
1946	Clifton J. Lull	50.00	8.99	2.33	1.00	10.32
1946	George D. Graves, Jr.	100.00	9.24	4.37	4.00	9.61
1946	George Cory	100.00	15.10	4.60	2.00	17.70
1947	Mrs. Arthur Whitcomb	100.00	7.08	4.28	3.00	8.36
1947	Harry W. Hodges	100.00	6.93	4.26	3.00	8.19
1948	Rufus Lamson	100.00	19.23	4.76	3.00	20.99
1948	James F. Hayes	100.00	11.62	4.44	3.00	13.06
1948	Irene Black Gott	50.00	8.55	2.31	1.00	9.86
1949	Russell L. Parshley	100.00	15.53	4.60	3.00	17.13
1949	Timothy Sanborn	50.00	6.79	2.24	2.00	7.03
1949	William Lorden	100.00	8.75	4.32	4.00	9.07
1949	Edwin P. Burpee	200.00	28.86	9.15	6.00	32.01
1949	Hiram A. Eastman	75.00	7.50	3.29	2.00	8.79
1949	Wilton Courtney Donn	75.00	5.19	3.19	2.00	6.38
1949	Frank Call	50.00	6.23	2.24	2.00	6.47
1949	A. W. Holms	150.00	14.80	6.58	4.00	17.38
1949	Walter E. Gay	100.00	14.42	4.57	4.00	14.99
1950	Ausbon Sargent	100.00	10.35	4.41	4.00	10.76
1950	Austin Morgan	150.00	14.86	6.58	5.00	16.44
1950	Percival Wood	43.00	6.74	1.96	1.00	7.70
1951	Joseph Dietche	100.00	10.96	4.42	4.00	11.38
1951	Fred W. Knowlton	100.00	9.73	4.36	3.00	11.09
1951	Curtis B. Smith	75.00	8.07	3.31	2.00	9.38
1951	Fred A. Todd	100.00	7.41	4.28	3.00	8.69
1951	Andrew Sherburne	100.00	13.67	4.52	3.00	15.19
1951	Homer Lockwood	50.00	6.61	2.24	2.00	6.85
1951	Charles Gordon	100.00	8.51	4.32	4.00	8.83

## CEMETERY TRUST FUNDS (Continued)

Date of Creation	Name of Trust Fund	Balance of Principal at End Year	Balance of Income Beginning Yr.	Income During Year	Expended During Year	Balance Income End Yr.
1951	Charles P. Pratt	100.00	10.54	4.40	3.00	11.94
1952	Penn E. Moore	50.00	5.67	2.20	1.00	6.87
1952	Willis A. Prescott & Frank E. Babcock	100.00	6.73	4.24	3.00	7.97
1952	Ernest Quimby	100.00	7.34	4.28	3.00	8.62
1952	Charles H. Hadlock	100.00	11.53	4.43	2.00	13.96
1952	Harry H. Tuttle	50.00	5.20	2.20	1.00	6.40
1952	Mildred C. Tunis	75.00	11.86	3.44	1.00	14.30
1953	Roger Butler	75.00	6.59	3.25	2.00	7.84
1953	Dr. Albert Mackintosh	75.00	6.33	3.23	2.00	7.56
1953	Archibald Granger	50.00	5.22	2.20	2.00	5.42
1953	Charles Nye	100.00	10.27	4.40	3.00	11.67
1953	Samuel Best	100.00	10.27	4.40	3.00	11.67
1953	John E. Stellwagon	100.00	6.78	4.24	3.00	8.02
1953	Morton Page Messer	100.00	6.22	4.24	3.00	7.46
1954	Blood & McCutchins	100.00	3.07	4.11	3.00	4.18
1954	Howard E. Todd	50.00	4.39	2.16	2.00	4.55
1954	Wilbur Knowlton	50.00	4.39	2.16	1.00	5.55
1954	Charles S. Horton	75.00	2.92	3.09	2.00	4.01
1954	George O. Draper	75.00	6.07	3.23	2.00	7.30
1954	Daniel & Sarah Cross Loverin	100.00	5.85	4.19	3.00	7.04
1954	Stephen Dean	75.00	4.74	3.17	3.00	4.91
1954	Joseph Cutting	100.00	6.34	4.23	3.00	7.57
1955	Gilman, Leca & Vaundry	100.00	4.01	4.16	3.00	5.17
1955	William Kitchen	50.00	4.09	2.16	2.00	4.25
1955	John D. Quackenbos	100.00	6.88	4.24	3.00	8.12
1955	H. F. & J. H. Hall	200.00	8.45	8.33	6.00	10.78
1955	Freeman T. Putney	200.00	12.56	8.47	5.00	16.03
1955	Herman P. Messer	100.00	6.69	4.23	3.00	7.92
1956	Clarence Prescott	50.00	3.45	2.12	1.00	4.57
1956	John C. Witt	50.00	2.88	2.08	1.00	3.96
1956	Charles Prew	100.00	5.80	4.19	3.00	6.99
1956	Charles A. Everett	100.00	5.80	4.19	2.00	7.99
1956	Edwin Messer	100.00	5.80	4.19	5.00	4.99
1956	James Eli Shepard	100.00	4.89	4.15	2.00	7.04
1956	Ernest E. Welch, Sr.	50.00	2.42	2.08	1.00	3.50
1956	Charles W. Gay	100.00	6.45	4.23	2.00	8.68
1957	Herbert Leslie Sawyer	50.00	3.07	2.12	1.00	4.19
1957	Walter T. Moreland	75.00	4.27	3.15	2.00	5.42
1957	Andrew Craig	50.00	2.45	2.08	1.00	3.53
1957	Micajah Emery	50.00	2.45	2.08	1.00	3.53
1957	Charles Messer	100.00	6.46	4.23	2.00	8.69
1957	Earl Rowe	75.00	2.57	3.09	2.00	3.66
1957	Thomas Wistar	75.00	3.71	3.12	1.00	5.83
1958	Waldo Campbell	100.00	3.92	4.11	2.00	6.03
1958	Frederic E. Everett	100.00	3.61	4.11	2.00	5.72
1958	C. J. Trayner	100.00	3.05	4.11	2.00	5.16
1958	Dr. William P. Clough, Sr.	100.00	4.04	4.15	2.00	6.19
1958	Dr. A. Seymour Thomas	100.00	4.04	4.15	3.00	5.19
1958	Harry Pond	75.00	2.01	3.07	2.00	3.08
1958	Guy F. Williams	75.00	2.01	3.07	2.00	3.08
1958	E. E. & Myron P. Adams	100.00	3.39	4.11	2.00	5.50
1958	Nellie Griggs	50.00	.88	2.00	1.00	1.88

CEMETERY TRUST FUNDS (Continued)

Date of Creation	Name of Trust Fund	Balance of Principal at End Year	Balance of Income Begin- ning Yr.	Income During Year	Expended During Year	Balance Income End Yr.
1958	Jack I. Grow .....	100.00	2.48	4.08	3.00	3.56
1959	John E. Macy .....	75.00	.57	3.01	2.00	1.58
1959	M. Roy London .....	100.00	1.12	4.04	2.00	3.16
1959	Clinton F. Bliss .....	100.00	1.12	4.04	2.00	3.16
1959	H. G. Davis .....	100.00	1.12	4.04	2.00	3.16
1959	Archie MacInnis .....	75.00	1.33	3.02	2.00	2.35
1960	Charles E. Shepard .....	100.00	.56	3.99	2.00	2.55
1960	Walter Morgan .....	100.00	.56	3.99	2.00	2.55
1960	William A. MacFarlane .....	100.00	.94	3.98	2.00	2.92
1960	Stanley A. Spiller .....	50.00		2.15	1.00	1.15
1960	Charles Woodward .....	100.00		4.29	1.00	3.29
1961	Chester Melendy .....	100.00		1.33	1.00	.33
1961	Ervin P. Edmunds .....	50.00		.50		.50
1961	Fred Williams .....	50.00				
1961	Victor Dean .....	50.00				
CEMETERY TRUST FUND TOTALS .....		\$20,280.32	4,058.57	\$963.55	\$597.00	\$4,425.12

NOTE: All Cemetery Trust Funds listed above are for care of Cemetery Lots except where noted otherwise. All are invested in Concord Savings Bank except 1915 Lucy J. Nelson Fund, which is invested in one share of Northern R. R. Stock (6%); Interest in all other cases is 4%. Total balance income cemetery funds at end of year: \$4,425.12.

## TRUST FUNDS

### 1951 JANE A. TRACY FUND for TRACY MEMORIAL LIBRARY

How Invested	Balance		New Funds Created	Loss on Sale of Securities	Capital		Balance		Amount Income During Year	Expended During Year	Balance End of Year
	Principal Beginning Year				Gain Dividends	Principal End of Year					
Newport Savings Bank Concord Savings Bank	\$ 3,349.91	\$	59.75	\$1,017.00			\$ 2,392.66	\$102.03	\$102.03		\$102.03
	8,230.75						8,230.75	324.06	324.06		324.06
TOTAL Uninvested Cash	11,580.66		59.75	1,017.00			10,623.41	426.09	426.09		426.09
111 Shares A.T.&T. Purchase 9 Rts.	5,902.12		12.78				5,902.12	366.32	366.32		366.32
			516.00				12.78	27.44	27.44		27.44
6 Shares Bot.			528.78				516.00	393.76	393.76		393.76
117 TOTALS -- A.T.&T.	5,902.12						6,430.90	393.76	393.76		393.76
10M--A.T.&T.--5% Deb.	10,895.77						10,895.77	500.00	500.00		500.00
10 Shares Am. Tob. Pref.	1,336.35						1,336.35	60.00	60.00		60.00
64 Shares Ek. America 8 Shares 5% Stock	1,947.50						1,947.50	128.00	128.00		128.00
			236.00			13.12	236.00				
4 Shares Fur. Warren			236.00								
71 Shares -- TOTALS	1,947.50						2,183.50	128.00	128.00		128.00
1,116 Sh. Broad St.	7,098.00						7,098.00	491.04	491.04		491.04
29 Sh. Cap. Gains											
Cash Cap. Gains											
1,145 Sh. Broad St.	7,098.00						7,098.00	491.04	491.04		491.04
10 Sh. Caterpillar Tractor Pref.	1,019.45						1,019.45	42.00	42.00		42.00
400 Sh. Duquesne Light Co.	6,889.32						6,889.92	472.00	472.00		472.00
462 Sh. Eaton & Howard	3,320.00						3,320.00	173.25	173.25		173.25
14 Sh. Cap. Gains											
Cash Cap. Gains											
476 Sh. Eaton & Howard	3,320.00						3,320.00	173.25	173.25		173.25



Tracy Memorial Library Funds (Cont.)

How Invested	Balance Principal Beginning Year	New Funds Created	Loss on Sale of Securities	Capital Gain Divi- dends	Balance Principal End of Year	Amount Income During Year	Expended During Year	Balance End of Year
201 Sh. Fidelity Fund	1,564.55			(stock)	1,564.55	81.51	81.51	
8 Sh. Cap. Gains				6.49				
Cash Cap. Gains	1,564.55			6.49	1,564.55	81.51	81.51	
209 Sh. — TOTALS	6,315.66				6,315.66	375.00	375.00	
125 Sh. 1st National Bk. of Boston		110.00		(stock)	110.00	.75	.75	
1 Sh. Bot.								
18 Sh. Stock Split	6,315.66				6,315.66	375.75	375.75	
144 Sh. — TOTALS	1,280.40	110.00			1,280.40	81.00	81.00	
27 Sh. 1st Nat. Bk. of St. Louis	3,658.28				3,658.28	240.00	240.00	
100 Sh. International Harvester Co.	8,813.90			(stock)	8,813.90	482.84	482.84	
1,024 Sh. Keystone Custodian K-1				4.19				
13 Sh. Cap. Gains	8,813.90			4.19	8,813.90	482.84	482.84	
Cash Cap. Gains	3,784.76				3,784.76	265.60	265.60	
1,037 Sh. — TOTALS		141.00		(stock)	141.00			
100 Sh. Manufacturers Hanover Trust	3,784.76				3,784.76	265.60	265.60	
2 Sh. "Bot"								
34 Sh. "Split"	3,784.76				3,784.76	265.60	265.60	
136 Sh. — TOTALS	9,192.00	141.00		(stock)	9,192.00	588.51	588.51	
1,487 Sh. M.I.T.				(stock)				
22 Sh. Cap. Gains	9,192.00			3.92	9,192.00	588.51	588.51	
Cash Cap. Gains				3.92				
1,509 Sh. — TOTALS	9,192.00			3.92	9,192.00	588.51	588.51	
633 Sh. Nation-wide Securities Co.	8,199.00			(stock)	8,199.00	465.61	465.61	
22 Sh. Cap. Gains				16.49				
Cash Cap. Gains	8,199.00			16.49	8,199.00	465.61	465.61	
655 Sh. — TOTALS				16.49				

### Tracy Memorial Library Funds (Cont.)

How Invested	Balance Principal Beginning Year	New Funds Created	Loss on Sale of Securities	Capital Gain Divi- dends	Balance Principal End of Year	Amount Income During Year	Expended During Year	Balance End of Year
370 Sh. George Putnam Fund	3,226.11			(stock)	3,226.11	159.10	159.10	
13 Sh. Cap. Gains				4.89				
Cash Cap. Gains				4.89	3,226.11	159.10	159.10	
383 Sh. — TOTALS	3,226.11				934.20	30.00	30.00	
10 Sh. Rumford Printing Co.	677.50			(stock)	677.50	68.20	68.20	
22 Sh. Texaco Co.					677.50	68.20	68.20	
22 Sh. "Split"	677.50				677.50	68.20	68.20	
44 Sh. — TOTALS	677.50				677.50	68.20	68.20	
100 Shares Texas Gulf Sulphur	3,850.01				3,850.01	100.00	100.00	
TOTALS OF ALL JANE A. TRACY TRUST FUNDS					\$101,544.67	\$5,624.26	\$5,624.26	
1913 SARAH & ELIZABETH BROWN TRUST FUND								
71 Sh. Scudder, Stevens & Clark	1,029.82			(stock)	1,029.82	40.47	40.47	
2 Sh. Cap. Gains				19.54				
Cash Cap. Gains				19.54	1,029.82	40.47	40.47	
73 Sh. — TOTALS	1,029.82				1,029.82	40.47	40.47	
Uninvested Brown Trust (Newport Savings Bank)	107.19	19.54			126.73	4.09	4.09	
TOTALS SARAH & ELIZ. BROWN TRUST FUNDS					1,156.55	44.56	44.56	
1945 ANN MARY JELLY TRUST FUND								
Uninvested Jelly Trust (Sugar River Savings Bank)					124.64	4.96	4.96	
TOTALS ANN MARY JELLY TRUST FUND	124.64				124.64	4.96	4.96	
GRAND TOTALS OF ALL TRACY MEMORIAL LIBRARY TRUST FUNDS					\$102,825.86	\$5,673.78	\$5,673.78	

## Miscellaneous Trust Funds

How Invested	Balance Principal Beginning Year	New Funds Created	Loss on Sale of Securities	Capital Gain Divi- dends	Balance Principal End of Year	Amount Income During Year	Expended Balance During Year	End of Year
1897 Ministerial Trust Fund Support of New London Churches	1,853.33				1,353.33	54.12	54.12	
1941 Heidelberg Prize Speaking Fund By Herbert D. Swift (High School Prize Speaking)	500.00				500.00	21.06	22.00	31.83
1959 New London School District	2,200.00				2,200.00	90.37		179.38
<b>TOTALS OF MISCELLANEOUS TRUST FUNDS</b>					<u>4,053.33</u>	<u>166.15</u>	<u>76.12</u>	<u>211.21</u>
<b>TOTALS OF ALL TRUST FUNDS (Cemetery, Library &amp; Miscellaneous)</b>					<u>\$127,159.51</u>	<u>\$6,803.48</u>	<u>\$6,348.90</u>	<u>\$4,636.33</u>

This is to certify that the information contained in this report is complete and correct to the best of our knowledge and belief.

CHARLES M. HEMENWAY  
HERBERT D. SWIFT  
ROBERT C. WHITMAN

January 15, 1962

## REPORT OF CEMETERY COMMISSIONERS

Cash on hand Jan. 1, 1961	\$	628.13	
Received:			
Town Treasurer		850.00	
Care of Lots		99.25	
Opening Graves		377.85	
Sale of Lots		135.00	
Trustees Trust Funds		597.00	
Foundations		35.55	
Use of Tomb		7.90	
For Trust Funds		250.00	
Miscellaneous		25.90	
		\$3,006.58	
Paid:			
Tyler D. Grace, labor	\$	91.15	
Harold E. Messer, labor, truck and tractor		950.61	
Albert J. Sholes, labor		493.49	
Tracy Memorial Library, rent		1.00	
Colby Insurance Agency, insurance and bond		38.20	
Paul B. Gay, work with compressor		75.85	
Trustees Trust Funds		250.00	
Postage		5.00	
Merrimack Farmers Exchange, supplies		38.42	
Greenlands Corp., trimmer and repairs		88.63	
R. P. Johnson & Son, supplies		6.84	
Heath & Lull, supplies		8.68	
Kidder Garage Co., repairs and supplies		15.33	
Silsby & Johnson, supplies		3.95	
New London Water System Precinct		12.00	
Citizens National Bank, supplies and service charge		12.20	
Social Security		32.40	
		\$2,122.75	
Balance Jan. 1, 1962		883.83	
		\$3,006.58	
TYLER D. GRACE, HAROLD E. MESSER, ALBERT J. SHOLES, Cemetery Commissioners			\$3,006.58

**NEW LONDON  
SANITARY SEWER COMMISSION**

**ANNUAL SEWER STATEMENT FOR 1961**

Cash on hand Jan. 1, 1961	\$ 2,347.23	
1961 Town Appropriation	2,052.77	
1961 Sewer Taxes	8,995.89	
1960 Sewer Taxes	74.75	
Interest on 1960 Taxes	2.95	
	\$13,473.59	
Maintenance — Labor	\$ 3,023.15	
Repairs	224.02	
Tools and Supplies	598.04	
Electricity	67.16	
Fuel	526.50	
Bond and Debt Retirement	4,000.00	
Bond and Debt Interest	350.00	
Chlorinator	897.66	
Supervision and Tax Collection	415.94	
Insurance and Miscellaneous	66.48	
	10,168.95	
Cash on hand Jan. 1, 1962		3,304.64
		\$13,473.59

**SEWER BUDGET FOR 1962**

Maintenance and Labor	\$ 3,800.00
Repairs	300.00
Tools and Supplies	200.00
Electricity	70.00
Fuel	500.00
Bond and Debt Retirement	4,000.00
Bond and Debt Interest	300.00
Chlorinator	500.00
Supervision and Tax Collection	425.00
Contingency	300.00

	————— \$10,395.00
Cash on hand Jan. 1, 1962	3,304.63
Uncollected Taxes, as of Jan. 1, 1962	\$ 257.15
Balance in Newport Savings Bank	\$4,150.76

## AUDITOR'S REPORT

To the Citizens of the Town of New London, N. H.:

We have examined the financial statements of the Selectmen, Town Treasurer, Tax Collector, Town Clerk, Road Agent, Cemetery Commission, Sewer Commission, Library Treasurer and Trustee of the Trust Funds. Our examination was made in accordance with generally accepted auditing standards, and accordingly included such tests of the accounting records and such other auditing procedures as we considered necessary in the circumstances.

In our opinion the financial statements present fairly the financial position of the aforementioned accounts as at December 31, 1961, and the results of their operation for the year then ended, in conformity with generally accepted municipal accounting principles applied on a basis consistent with that of the preceding year.

William H. Corsner & Co.

## NEW LONDON WATER SYSTEM PRECINCT

Organized in 1925, The New London Water System Precinct started serving water to residents of the Precinct and a few customers outside the Precinct in 1926. Since the water mains are located both in Springfield and New London, the utility is free of certain restrictive regulations by the Public Utilities Commission.

The system developed from the merger of two separate systems; one, owned and operated by Henry W. Kidder of Twin Lake Villa in Springfield, and the other by Charles E. Shepard of New London. All the rights and property of these two systems were acquired for token payments of approximately \$3,000.00 to Henry W. Kidder and \$2,500.00 to Charles E. Shepard. Thus the system started as a community project, where the interest of the system as a whole dominates all its activities.

The responsibility for the conduct of the affairs of the Precinct is lodged in the hands of the Commissioners, who over the years have made their decisions on the basis of the welfare of the Precinct as a whole rather than to any pressure group. To date this situation has been maintained despite periodic attempts to upset the procedure. The rights of the voters are maintained in their choice of the Commissioners to manage the affairs and they have seen fit, thus far, to let them manage the affairs of the Company. The voters still have the final say in the raising of funds for capital improvements. The wisdom of this attitude on the part of the voters is amply demonstrated by the record of the Precinct. It started out with a bond issue of \$80,000.00, all of which was paid off and on the time originally agreed upon. In 1952 another bond issue of \$100,000.00 was issued at 2.2% to mature in 1970. The payments of \$5,000.00 per year on this issue have also been met, and on time. In 1958 an issue of \$30,000.00 was sold at 3% and these maturities of \$3,000.00 are being met, and on time. In 1961 an issue of \$125,000.00 of bonds was sold at an interest rate of 3.6% with graduated maturities to keep the amount due in any year within our cash flow and leave a balance for future financing should an emergency arise. The cash referred to above is the amount of earnings after

interest depreciation and all operating costs plus the annual depreciation charge. This amounts to between fourteen and fifteen thousand dollars per year. We have a surplus of earnings over all the costs of the Precinct to date of \$150,527.12. The rates for water today are the same as when the Precinct started operations in 1926. The rates then were considered high, but no one complained because it meant so much to have a reliable supply of good soft water. No one at that time was worried for fear his neighbor would use a little more water than he did without paying extra for it.

Since the water was first turned on, no one in the Precinct has ever been without water, except while repairs were being made, and the condition of the watershed around Morgan Pond has been vastly improved and is growing better all the time.

We have some 60,000 feet of mains 6" and over in diameter. Of this only 9,000 feet are wood. However, we are still faced with necessity of increasing the capacity of the reservoir and have some two and three inch pipe which should be replaced with six inch in order to provide hydrant service. Our financial requirements still loom large, but there should be no difficulty in meeting them within the framework of the present rate structure provided we hold to the principles passed on by the originators, Charles E. Shepard and Henry W. Kidder, and keep the Precinct free of politics.

**NEW LONDON  
WATER SYSTEM PRECINCT**

**TREASURER'S REPORT**

January 1 — December 31, 1961

**Receipts**

Cash on hand January 1, 1961	\$ 2,848.58
Louise Todd — Taxes	6,514.59
Water Rent	16,785.96
Extension of Water Line Payments	628.98



Paul B. Gay —

Use of Equipment and materials sold	479.11
1961 3.6% Bond Issue	125,000.00
Interest earned on above issue	427.50
	<u>\$152,684.72</u>

### Disbursements

#### Maintenance:

Paul B. Gay — Payroll	\$2,307.35
Twin Lake Villa	50.00
Page Belting Co.	66.39
Hersey Spaulding Meter Co.	31.27
Kidder Garage Co.	26.17
Kenneth M. Butler	52.50
Ludlow Valve Co.	51.31
N. H. Explosive & Mach. Co.	7.51
A. S. Little & Son	18.95
George A. Caldwell Co.	31.90
Sanel Auto Parts Co.	2,023.34
M. E. Walker	6.87
New London Hardware	4.71
Edward A. Keith	150.00
	<u>\$ 4,828.27</u>

#### House Service:

Paul B. Gay — Payroll	929.19
Kirk Heath	4.61
Hilco Supply	74.73
Eaton Jones	16.87
George A. Caldwell	501.77
H. R. Prescott & Sons, Inc.	144.89
	<u>1,672.06</u>

#### Supply:

Paul B. Gay — Payroll	2,507.33
John Danais Co., Inc.	202.05
Public Service Co.	9.29
R. C. Hazelton Co.	140.88
Edward A. Todd	175.00
	<u>3,034.51</u>

Miscellaneous :

Louise Todd — Collector	275.00	
N. L. Trust Co. — Checkbook and S. C.	4.65	
Paul B. Gay — Payroll	379.47	
Tracy Library	1.00	
The Country Press	55.00	
Emma L. Colby	32.50	
Colby Ins. Agency	80.84	
Town of Springfield	6.96	
N. H. Water Works Assn.	10.00	
Oscar A. Colburn	75.00	
Beatrice O. Gay	50.00	
Edward A. Todd	100.00	
B. F. Yerxa	726.11	
Forrest Sampson	15.00	
Public Service Co.	11.10	
	<hr/>	1,822.63

Construction :

Paul B. Gay — Payroll	3,607.30	
Kidder Garage Co.	43.74	
N. H. Explosives & Mach. Co.	106.51	
Central Foundry Co.	25.95	
George A. Caldwell Co.	485.30	
Newport Shoe Store	51.64	
Darling Valve Co.	169.20	
H. R. Prescott & Sons Co.	199.12	
Johns Manville Co.	1,523.65	
Keith-White Motors	18.29	
Jones Express	3.05	
Mahoney's Welding	37.30	
M. E. Walker	9.21	
	<hr/>	6,280.26

Interest :

New London Trust Co.	458.51	
Mechanicks National Bank	720.00	
Merchants National	1,320.00	
	<hr/>	2,498.51

Debt:

Mechanicks National Bank	3,000.00	
Merchants National	5,000.00	
New London Trust Co.	12,000.00	
		<hr/> 20,000.00

TOTAL DISBURSEMENTS \$40,136.24

Check Book Balance \$ 22,548.48

In Savings Accounts as follows:

Newport Savings Bank	10,000.00	
Sugar River Savings Bank	10,000.00	
N. H. Savings Bank	10,000.00	
Concord Savings Bank	10,000.00	
Merchants Savings Bank	10,000.00	
Manchester Federal Savings	10,000.00	
Merchants National Bank		
Certificate of Deposit Acct.	30,000.00	
		<hr/> 90,000.00

GRAND TOTAL \$152,684.72

OSCAR A. COLBURN, Treasurer

## NEW LONDON WATER SYSTEM PRECINCT

### Statement of Condition as of December 31, 1961

#### ASSETS

Current:

Cash on hand (Note 1)	\$24,048.48	
Cash at Interest (Note 2)	90,000.00	
Materials and Supplies	5,611.04	
Accounts Receivable	2,945.72	
		<hr/>

TOTAL CURRENT ASSETS \$122,605.24

Fixed:

Intangible	9,001.92	
------------	----------	--

Land	3,425.00	
Structures	9,754.64	
Mains, etc. and Equipment (Note 3)	280,489.42	
<b>TOTAL FIXED ASSETS</b>		<b>302,670.98</b>
<b>TOTAL OF ALL ASSETS</b>		<b>\$425,276.22</b>
<b>LIABILITIES</b>		
Current:		
Bond Payments due in 1 year	\$14,000.00	
Fixed or Capital:		
Funded Debt	\$187,000.00	
Contribution in aid of construction	9,338.01	(Note 4)
Depreciation Reserve	54,304.14	
Profit & Loss	160,634.07	(Note 5)
<b>TOTAL FIXED LIABILITIES</b>		<b>411,276.22</b>
<b>TOTAL OF ALL LIABILITIES</b>		<b>\$425,276.22</b>

Note 1: Cash in hands of treasurer, \$22,548.48.

Cash in hands of Superintendent, \$1,500.00.

Note 2: In various banks with interest at not less than 4%.

Note 3: Includes hydrants, services, purification equipment, meters and miscellaneous equipment.

Note 4: Amount contributed by Federal Government during the 1930s to encourage construction activities.

Note 5: Earnings of company since incorporation, and is invested in additions and improvements.

## NEW LONDON PLANNING BOARD REPORT

Members of the New London Planning Board met frequently during the year 1961 to consider and make recommendations on plats for real estate developers.

During the year nine meetings were held to study, make recommendations, and approve the following plats:

1. Gay Farm Acres (Kirk and Bewley)
2. Birch Acres (continuation of Kirk development on Pleasant Street)
3. Cable Development (Little Lake Sunapee)

A special town meeting was held on July 25 in response to a petition urging that residential lot size in rural-agricultural areas be enlarged to a minimum of 300' and two acres in area, or 87,120 square feet. The Planning Board felt that the original Article 5, Section E of the Zoning Ordinance concerning required lot size in the rural agricultural area is still adequate and did not recommend the proposed amendment brought in by petition. The town voted to make no changes in the required lot size of 150' minimum frontage and 35,000 square feet in area.

During the course of one zoning hearing, the legality of our zoning ordinance was challenged; our Board therefore requested the selectmen to seek legal counsel on the validity of our ordinance. We were advised that all was in order except that the newspaper notice concerning the Public Hearing held at Town Meeting, March 11, 1958, lacked four days of the required fifteen days. Therefore an article appears in the town warrant this year requesting the voters to ratify the vote taken in 1958.

In addition to this ratification, you will find some proposed amendments to our present zoning ordinance. These changes are largely a matter of clarification and corrections of omissions in the original zoning ordinance. Mr. Irving Dodge served as chairman of the sub-committee on revisions and consulted with members of the zoning board before drawing up the proposed amendments.

Members of the Planning Board for the year 1961 have been: Arthur Little, Chairman; Richard Chatellier, Wayne K. Wheeler, Oscar Colburn, Irving Dodge, Ellis Heath and Mary C. Barrett.

Respectfully submitted,

MARY C. BARRETT, Secretary

## ZONING BOARD OF ADJUSTMENT

The Zoning Board of Adjustment heard four appeals during the year 1961.

Appeal #9—Arthur Prescott, re: variance — appeal granted

Appeal #10—C. W. Hallett, re: Interpretation of Zoning Ordinance. Selectmen's interpretation sustained — appeal denied

Appeal #11—Henry W. Kidder III, re: variance — appeal granted

Appeal #12—Lake Sunapee Country Club, re: variance — appeal granted.

Membership of the Board was as follows: James E. Bewley, Chairman; Clarence Granger, Vice Chairman; Mary C. Barrett, Secretary; Frank Butler, and Maurice E. Shepard..

Percy M. Thurston, John Cable and Ellis K. Heath were replacement members on the C. W. Hallett appeal.

Respectfully submitted,

JAMES E. BEWLEY, Chairman

## CIVIL DEFENSE

### REPORT FOR 1961

To the Residents of New London:

This report is being written from our newly constructed Civil Defense Emergency Control Center in the Town Hall. The interior, although quite small and confining, will serve as the nerve center in event of a Nuclear War or during other emergencies. The shelter walls and ceiling have a greater protection factor than any other I know in this area. If Radiation comes into our area, Civil Defense assistance can be still carried out.

It will be of interest to some to know how the Control Center would be used in event of a nuclear attack. To best

understand this, one should know the contents of its interior. First of all, you should know that it would be operated 24 hours a day during an emergency. It will be manned by men who are thoroughly briefed on every phase of Civil Defense. If you make a call for assistance you may feel confident that it will reach you as soon as possible.

As I sit here at the desk I can reach to my right and call our Radiological stations to find out what the Radiation danger is to our area in event of a Nuclear War. By using the same radio I could direct cars with mobile radios to go to the assistance of our residents during a hurricane or we can maintain direct contact with the hospital if the telephone service is wiped out for days. If blood is urgently needed, this same Control Center may pass the word if telephone service fails.

On my left, I am able to call the State Civil Defense Headquarters. Beneath the bench there is a generator that will insure these communications if our power fails. Before me is a telephone and a list of persons we would need to reach during an emergency: local, area, and State personnel. If the telephone remains in service, we can speed up our operation by using both radio and telephone.

During the past year Clarence Gay and I took a week of our vacation to take advantage of Civil Defense training courses necessary to do our jobs more efficiently. The courses were given at the Eastern Civil and Defense Mobilization Training Center in Brooklyn, N. Y. It should be noted that few towns our size have taken advantage of these very important courses. New London sent two representatives.

We have received many requests for information about Fallout Shelters. We have answered these requests personally, sometimes requiring two hours for a family. As a result, there are many shelters being built, both openly and without public knowledge. Survival is still an individual responsibility even though our government is making a shelter survey of our Nation. New London will not receive much of this assistance, if any, because we do not have the buildings that would answer the requirements.

Many persons await the results of this survey. During the next few months New London C. D. will be laying the ground work for these government surveyors. We know that our buildings do not answer the requirements but the survey must be taken anyway. We have a special problem inasmuch as we are living in a Summer Recreation Area.

Our 1962 Civil Defense objective is to organize and equip a Rescue crew that could be called upon during emergencies. We will send two persons to school to take training in this important service. We will test and retest our new equipment, and leaders, to make certain that both are ready to be called into instant service if the need arises. We hope that such may never come to pass.

New London Civil Defense is now well equipped with most of the essentials needed. We should not stop here, however, because there are many other things needed to increase our community's chance of survival. We are taking the lead for towns our size; the others will soon follow.

The money voted to be spent for Civil Defense purposes at the last Town Meeting has purchased and equipped our Civil Defense Center. We hope that the taxpayers of New London feel their money is well spent.

Respectfully submitted,

WATSON B. JOHNSTON, Director

## INFORMATION BOOTH

### Report for the Summer of 1961

The New London Information Booth opened July 3 and closed September 2 after a most successful season. During the hours of 9 to 5, 1,831 cars, 76 telephone calls, 4 bicycles, 1 motorbike and 1 house trailer stopped at the booth for information on a wide variety of subjects. The total number of people helped at the booth was 6,297.\* There were 27 states and the District of Columbia represented, and three provinces of Canada.



As an experiment we kept the booth open until six o'clock for the last two weeks to assist people in finding accommodations. However, we found that the added expense and time spent were not worth while as most of the people had found accommodations earlier in the day.

This year we kept a weekly record of accommodations available in the New London area. The list greatly aided us in answering questions for this type of information. Each week we had a listing of the special events as well as the regular events. The list put out by the Sunapee Board of Trade helped visitors to our area to know the events in advance. We would like to urge all organizations, or individuals, planning events of public interest, to notify us so that we may pass the information along, for our mutual advantage.

The questions answered at the booth were many and varied. They included things to do, places to stay, as well as a navigation map of Lake Sunapee, stamp collectors, square dances and where to find a good sea-food dinner!

Many of the questions asked were for places where people lived and we are compiling a revised town directory to aid us in answering these questions. We thank the Selectmen of New London for the opportunity of serving in the Information Booth this summer.

Respectfully submitted,

EVELYN D. MESSER and JOY BARTON

NOTE:—The Selectmen wish to thank Mrs. Messer and Miss Barton for a job well done!

---

\*This represents an increase of nearly 50% over last year. It is very encouraging to us, and we feel it is added evidence of the growth of our area.

# WHITE PINE BLISTER RUST CONTROL

## Town of New London

### FINANCIAL STATEMENT — 1961

1961 Town appropriation		\$150.00
Town funds expended	\$150.00	
Cooperative aid to town, State of N. H.	430.48	
	<hr/>	
TOTAL EXPENDITURE		\$580.48
Area worked, 1961		1,418 acres
Currant and gooseberry bushes destroyed		506

### Comments

A visit with Kenneth Flewelling, Forester, brought forth some interesting sidelights on "Pine Blister Rust" that we pass along:

White Pine is the tree susceptible to this killing disease, and since this tree makes up 50% of the forest area in New Hampshire, control is important.

New London has 14,000 acres of land with White Pine growth of suitable density to be concerned about, with 7,000 acres in the potential disease zones.

The disease is spread by a carrier bush, either Gooseberry or Currant, not from tree to tree, and it is these bushes which are sought out and destroyed. The yellow tags you see along the road are for your information only. These are sample diseased trees, and will die over a period of 5 to 15 years. Property owners may destroy them, or leave them as they are, but they become more unsightly as they gradually die.

New London has been pretty well treated on a thorough basis "once over". This year's appropriation request is lowered to \$100.00 of Town money, plus an amount added by the State, and will continue annually from a preventive and check-up basis. Greatest disease areas are in swampy and wet areas, that section on Stony Brook Road opposite the St. Andrew's Chapel and another section near Pleasant Lake having been very dense with disease carrying shrubs.

R. W. C.

# AN APPEAL FROM YOUR FOREST WARDEN

In these days of constantly rising taxes and wages, any unnecessary expense is an added burden on everyone's pocket-book — yours and mine. Forest fires cost money and damage our valuable woodlands. Lightning sets some forest fires, but we have no control of lightning. Children cause many fires. Ninety-eight percent of our forest fires result from human carelessness — our carelessness. This, we — you — and I can do something about.

When we require you to obtain a permit for out-of-doors burning or forbid you to burn on days of high fire danger or set up regulations — hours, etc., governing the use of the town dump, we are simply protecting your and the town's interests.

The ever present threat of forest fires is the concern of all of us; the responsibility for preventing them is ours and the costs of extinguishing are ours. We can do something about this problem, by being aware of and alert to the danger and by cooperating with your warden.

Do the things that are required of you —

1. Follow the warden's directions.
2. Secure the required burning permit.
3. Keep your fires under control.
4. Completely extinguish your fires before leaving them.
5. See that your children are properly cautioned.

## 1961 Fire Record

Number of fires .....	0
Number of acres burned .....	0
Number of permits issued .....	34

GERALD GROSS, District Fire Chief

MERLE C. GAY, Forest Fire Warden

## REPORT OF THE FIRE DEPARTMENT

The New London Fire Department with Laurence Spaulding as Chief, reports the following for 1961:

### Officers

Captain	Lloyd Heath
1st Lieutenant	Edward Todd
2nd Lieutenant	Robert Lull
3rd Lieutenant	Harry Barrett
Clerk	Kenneth Butler

### Fires

1 grass fire	3 faulty wiring
1 chimney fire	3 town dump
2 car fires	

There were no serious fires and, due to the excellent maintenance of the town dump, no forest fire threats in the immediate vicinity. Our department was not called to assist in any out of town fires in 1961.

Although no outstanding purchases were made for equipment this year, the time is coming when the 1937 Chevrolet truck will need to be replaced.

The Department is grateful to the townspeople for their cooperation in our fire prevention efforts.

## POLICE DEPARTMENT

Nature of Offense	Number of	
	Court Cases	Warnings
Speeding	15	15
Hit-and-Run	1	
Stop-Sign Violation	5	6
Driving without License	4	
Yellow-Line Violation	5	
“Hot-Rodding”	4	
Driving While Intoxicated	2	
Giving Liquor to Minors	4	
Minors with Liquor in Possession	9	
Unregistered Vehicles and Cars	11	
Uninspected Cars		8

Faulty Cars or Equipment on Vehicles	4	5
Driving without Lights	1	
Improper Parking	2	9
Careless or Negligent Driving	4	
Stolen Cars	2	
Rubbish Thrown on Highways	3	
Improper Trucking		5
	—	—
	76	48
Minor Accidents on Highways	14	
Deer Killed by Cars	4	
Dogs Killed by Cars	4	
Abuse of Town Dump	3	
Transport to House of Correction	2	
Juvenile Court	2	
Miscellaneous Complaints	37	
Total Mileage for Police Work	14,647	

## MUNICIPAL COURT

In 1961 the New London Municipal Court considered 104 cases. These were divided as follows: Criminal cases 101; Juvenile cases, 2; Small claims cases, 1. The total number of cases handled was the largest in history, considering the fact that the Court was not functioning from February 2 through June 2, owing to the absence of the Justice from the United States.

During 1961 the Administrative Committee on Municipal Courts published a careful study entitled **The Municipal Courts of New Hampshire: A Survey of Local Justices in the Granite State**. The work of the New London Court will be compared with the recommendations of this study, and every effort made to comply with them.

J. DUANE SQUIRES, Municipal Judge

1 February 1962

## REPORT OF BAND CONCERT COMMITTEE

At the Spring Town Meeting it was voted to have music in the form of band concerts on the village green, for which an appropriation of \$800 was approved. It was decided that Monday evenings would be the logical night, since the Barn Players were idle this night.

Bob Hall, of Concord, an experienced band leader, was contacted and a written contract was secured for fourteen (14) musicians to play one and one-half (1½) hours, with a ten minute break in the middle of the program on each performance night.

The first concert was on the evening of Tuesday, July 4th, held in back of the Parish House, during and after the barbecue. The following Monday evening concerts were held on an improvised band stand on College property across the street from the Drug Store. Deadline was 6:00 p.m. for each engagement, in the event of bad weather, in order that contacts could be made with the musicians if a postponement was necessary. The final concert was confronted with bad weather, so it was held the following Sunday evening, as Hall was busy on the Monday.

There were seven (7) concerts in all, payment by the Town was for five (5) and two (2) were furnished by the Musicians' Union, gratis, a custom in this area.

The Committee wishes to acknowledge assistance rendered by the following: Colby College, Kidder's Garage, Harold Welch, Irving Dodge, Dwight Braley, Virginia Hall (flowers), Helen Kitchin (flowers), Bob MacMichael, Leon Bickford, Ed Dexter, Guy Kimball, Jerry Sprague and the New London Boy Scouts.

Respectfully submitted,

ALFORD B. F. B. TUNIS, Chairman

## TRACY MEMORIAL LIBRARY

### ANNUAL REPORT

A report of the year's work of the library shows an interesting increase in the circulation of children's books, and in reference work this past year.

The circulation figures on books and magazines are as follows:

Adult fiction .....	5,234
Juvenile fiction .....	8,451
Adult non-fiction .....	2,952
Juvenile non-fiction .....	1,416
Adult magazines .....	1,011
Juvenile magazines .....	51
	total 19,115

There have been 12,584 visitors to the library during the year.

All calls for inter-library loans have been answered promptly, and this library has borrowed 488 books from the Extension Division of the State library for supplementary reading. The majority of the above books were borrowed for use in the Children's Room.

This year the library has purchased 144 adult books and 152 juvenile books, and we have received as gifts 83 adult and 29 juvenile books. The magazines on the reading table now number 51, with three daily and two weekly newspapers.

We have had steady requests for special loans of books: Fernald library, 15; Wilmot Schools, 264; N. L. Central School, 184; Garden Club, 13; Sunapee, 10; summer tutors, 6; Kindergarten, 22, and Nursery School, 25. The call for pictures from our files has resulted in the loan of 276 to various school rooms. There have been 705 requests for reference material, mostly for theme work, which have been answered by our library, or, if necessary, borrowed from the shelves of the State Library.

The auditorium is used for meetings of the Woman's Club, the annual Hospital Board, and special displays in observance of National Library and Book Week. The committee room is popular for small meetings, which average twice each week.

The outside of the building was given a coat of colonial-yellow paint and the rain gutters cleaned and repaired during the summer. The elm and maple trees were sprayed twice, by Edward Sawyer, hoping to arrest the spread of the Dutch Elm Disease. A floor brush and polisher, and seal for the linoleum floors, were purchased for the janitor's use. The new storm door attracts much favorable comment from all. The gardens

have bloomed profusely under the constant care of Mr. Braley, and the old shrubbery has been removed from the northeast corner of the garden.

The New London Service Organization has continued their gifts of military books with the following: "Seven Men at Day-break", by Burgess; "Wake Island Command", by Cunningham; and "PT 109", by Kennedy. These books are popular with the teen-age boys and ex-service men of New London.

At their May meeting, the New London Woman's Club voted to present two juvenile books to the library. The books chosen by the committee and librarian were "The Incas" and "The Mayas", which are histories of these interesting but little known tribes. Both books proved to be popular additions to our Vacation Reading Club shelves, and used extensively by all the members during the summer months.

During the year several lists of newly acquired books have been published in weekly newspapers. Thus the librarian has endeavored to bring to the attention of the community recent and interesting additions to the book stock.

In March, Mrs. A. T. Kirk retired from the Board of Trustees, and Mrs. Waldo Woodward took her place. The Board and Staff greatly enjoyed their associations with Mrs. Kirk, and certainly missed her wise counseling. The Trustees, headed by the chairman, Mrs. Edwin Hubbard, have convened faithfully each month to pay all bills, to listen to the reports of the librarian and treasurer, and to administer the affairs of the library.

Under the direction of their leader, Mrs. Philip Parker, the New London 4-H Club set up an exhibit, in March, consisting of the club charter, project leaflets, and winning awards of the club members. This was in observance of 4-H Week.

In February, the librarian addressed the students of Miss Spaulding's classes in child management at the Gordon Auditorium. She discussed with them the work which our library is doing in its Children's Hour on Saturday afternoons. Each week, three girls were assigned, from these classes, to help in the children's room and to gain experience in working with small children as part of their class work. We have instructed and entertained 816 children this year on Saturdays. The college



girls have been a real help to us, and we greatly appreciate their assistance.

During the week of April 17-22, the annual observance of National Library Week was held, with displays in the auditorium of the development of automotive engineering prepared by Vincent Wickham. By courtesy of Major G. J. Cricenti, Grenier Air Force Base, we were loaned survival kits, a parachute, and airplane models for the week. One evening two officers from the Bedford Tracking Base showed the movie, "T plus Infinity", and discussed the preparation and launching of the Explorer satellite. Over three hundred persons attended the library events, and the door prizes were won by Mrs. Earle Clark and Roger Kidder.

On May 11th, the librarians attended the New Hampshire Library Association conference held in North Conway. Both agreed that it was a day well spent, in listening to new methods in library science, and in visiting the displays of new books and library supplies and materials.

Eighty-three local and summer children enrolled in the Vacation Reading Club in July and August. The theme for this year's reading was "Famous American Indians", and was a most happy choice, proving the most popular subject of all. Diplomas and awards were given at the party for all members on August 26th, at the end of the course. Winners were Robert Hill, with 106 books read, and Donna Heath with 94 books. Members of the New London Players entertained the forty-two children present.

A collection of original Currier and Ives prints was on loan for exhibit August 3-19. Assembled by an insurance company, and obtained through the courtesy of A. T. Kirk Agency, the exhibition was officially opened by Mrs. Hubbard, chairman of the Board of Trustees, and Mrs. Ray, head librarian. This display attracted much attention from our summer visitors and proved a most popular one.

A Civil War exhibit, sponsored by the New London Historical Society, was opened from July 10th-August 1st. On display were letters and diaries of Civil War soldiers, with pictures of local men, and their discharge papers. Many interested persons took advantage of this opportunity to examine several priceless

specimens exhibited in the auditorium.

Mrs. Willis Ames has been assisting at the desk while the regular librarians were on vacation. Mrs. Robert Martin has proved to be a valuable addition to our staff on Saturday afternoons during children's hour.

A change in hours at the library began on October 1, 1961, and was announced by the head librarian. The new hours were for the use of the general public as well as offering greater facilities to the students at the Central school. The change will remain in effect throughout the school year, and should be of special help to the pupils who depend on school bus transportation each day, but who find it difficult to visit the library during school study periods.

In October, the Association of New Hampshire Historical Societies met at the library for an all-day meeting. The association conducted its annual meeting during the morning session, and the afternoon feature was the talk given by Mrs. Charlotte Ford Morrison on "Planning a Bi-Centennial Observance". Members of the New London Society served as host to the meeting which terminated in a tour of the library and the Old Academy Building.

Observance of National Children's Book Week began on Nov. 13th through the 18th with displays of new adult and juvenile books. Other exhibits included old penny banks loaned by W. F. Kidder and H. D. Swift; United States coins and bills by Lloyd Littlefield; historical maps, and articles made in the Children's Room. Featured that week were the puppet play, "Hansel and Gretel", and a film, "Moose Baby", borrowed from the State Library. The appreciation of the Board and Staff is extended to John Stohrer for use of the projector, and to Dwight Braley for operating it. Children from the schools of New London, Wilmot and Springfield made special visits to the library that week. Everyone was invited to attend Open House on Thursday evening, the film was shown, and refreshments served to all. The largest attendance was recorded this year, with 623 persons visiting the exhibit. The Trustees and Staff are grateful to all who contributed to the interest and assistance of this project.

On December 4th, the head librarian was invited by Mrs.

Clyde Coleord, head of the English Department at Sunapee High School, to speak to her library class on classifying and cataloging of library books. This group is interested in building up, conducting, and arranging their new school library. The librarian was treated to an inspection tour of the library, and refreshments were served to all by the girls in the class.

The Christmas season finds our library ablaze with lights, heralding the joyous event, and welcoming everyone to the world of books.

HELEN S. RAY, Librarian

## 1961 FINANCIAL REPORT

### Tracy Memorial Library and Tracy Memorial Building

#### Income—

Cash on hand, January 1, 1961	\$ 762.30	
Town appropriation (regular)	4,700.00	
Town appropriation (special for painting building)	550.00	
Auditorium rent	50.00	
Safe deposit box rentals	254.50	
Vault floor space rentals	22.00	
Guest dues	68.25	
Fines	172.56	
Brown trust fund	35.33	
Jelly trust fund	4.96	
Tracy trust fund	5,633.50	
Friends of the library	5.00	
Miscellaneous income	74.65	
TOTAL INCOME		\$12,333.05

#### Expenses—

Salaries	\$ 7,614.44
Electricity	259.83
Telephone	72.70
Fuel	509.89
Supplies	152.82

Children's projects	29.57
Repairs and replacements	492.11
Grounds	75.01
Bank service charges	23.58
New books	831.95
Periodicals	221.95
Insurance	588.67
Bookbinding	86.66
Sewer tax	5.00
Water tax	20.00
State library institute and expense	13.50
*Miscellaneous expenses	728.50
	<hr/>
TOTAL EXPENSES	\$11,783.73
Cash on hand, December 31, 1961	549.32
	<hr/>
	\$12,333.05

\*\$600 included in this figure for exterior painting.

Respectfully submitted,

ERNEST E. WELCH, Treasurer

NEW LONDON  
SERVICE ORGANIZATION, INC.  
1961 ANNUAL REPORT

Four military books were given to the Tracy Memorial Library, to be placed on the Veterans Book-Shelf which we maintain there. This year's additions were, "Seventeen At Day-break", "Wake Island Command", "P.T. 109" and "But Not In Shame".

Again this year two High School students were sponsored by us to the University of New Hampshire at their training school in United States Government. These were a New London girl, Frances Peterson, to Girl's State and a New London boy, William Brown, Jr., to Boy's State.

Our seven green benches were put out for public use

during the Summer and at the end of the season were taken up for Winter storage.

The bronze marker for the Veterans Athletic Field at the High School has not been set out, for we are still awaiting word from the school authorities as to an appropriate location.

All New London Gold Star mothers were remembered on Memorial Day, as in past years, with plants or flowers. This has become a tradition with our Service Organization.

During the past year a new Trust Fund was started to be known as the "Scholarship Trust Fund". The principal to date is \$100.00.

Our Annual Gift of \$100.00 was sent to the New London Hospital, as a further contribution to their Finance Committee Fund. The principal of this fund now amounts to \$1,957.00.

The usual gift of \$5.00 from our Kneeland Parshley Fund was sent to the Elkins Church for the Annual Children's Christmas Party.

Miss Julia Todd, for the Service Organization, addressed and sent out Christmas Greetings with a dollar bill enclosed, to all New London folks still in the service of Uncle Sam.

The loans of Earl Burns and Richard Lull were paid in full during the past year. There still remain three loans to servicemen on which no payments were made during the past year.

The Expense Trust, which is our checking account, received a cash gift of \$50.00 during the past year.

HELEN S. RAY, Clerk

#### TRUST FUND ASSETS

Veterans Trust Fund	\$1,701.04
Charity Trust Fund	1,070.51
Richard Edwin Messer Trust Fund	354.72
Burt Gay Trust Fund	306.48
Kneeland Parshley Trust Fund	129.93
Scholarship Trust Fund	102.00
Expense Trust Fund	158.44

---

GRAND TOTAL \$3,823.12

HERBERT D. SWIFT, Treasurer

# NEW LONDON OUTING CLUB

The Civic and Recreational Organization of New London

President: John H. Ohler

Vice President: Edwin H. Keith

Secretary: Mrs. Henry Kidder, III

Treasurer: Chandler Perkins

## Directors for Three Years

Mrs. John Ballin

Donald Bent.

Mrs. Henry Pogue

## Directors for Two Years

Richard Brady

Russell Dimmick

Mrs. Donald Muller

## Directors for One Year

Gordon Keeler

Mrs. Arthur Prescott

Reynold Styles

Lifetime: William Clough, Jr.

During 1961 the Outing Club has sponsored:

4-H Club

Girl Scouts

Free swimming lessons; maintenance of beach and equipment at

Little Lake Sunapee in conjunction with the Red Cross

Tennis Clinic

Little League baseball team

Free dancing lessons 5th-8th graders

Free square dancing lessons

John Jay ski movie

Warren Miller ski movie in conjunction with Mt. Sunapee Area

Ski Club

Hilltoppers football team

Summer dance

Free skiing lessons for children

Maintenance of information booth with help of town

The Outing Club concluded operation of the New London Slopes after fourteen successful seasons. They are now the second largest stockholder of the King Ridge Ski Area and have leased the food concession at the area for the 1961-62 season.

Respectfully submitted,

POLLY H. KIDDER, Secretary

## Statement of Earnings

### Income :

Dues and Assessments		\$1,341.84
Contributions (Gifts)		2,257.22
Dividends		7.41
Service Charges	\$10,708.50	
Concessions	1,236.05	
Entertainment	1,166.58	
	<hr/>	12,511.13
Gain on Sale of Assets		5,473.80
		<hr/>
<b>TOTAL INCOME</b>		<b>\$21,591.40</b>

### Expenses :

Wages and Commissions		\$4,503.37
Interest		261.52
Taxes, S.S.		81.31
Rent		1,183.02
Depreciation		133.34
Misc. Expense: Ski Proj.	\$2,437.90	
Insurance	988.45	
Advertising	301.43	
	<hr/>	3,727.78
Other Expense: Recreational	757.90	
Concession	541.17	
Entertainment	603.77	
	<hr/>	1,902.84
Contribution (Hilltoppers)		100.00
Addition to Surplus		9,698.22
		<hr/>
<b>TOTAL EXPENSE AND EARNINGS</b>		<b>\$21,591.40</b>

## REPORT OF THE TOWN HEALTH OFFICER

The town health officer wishes to call to the attention of all residents, new and old, that the state and local sanitation laws already in print cover very effectively and thoroughly the problem of disposal of waste matter.

Property owners whose houses are not connected with the town sewage system should have in effect or should construct adequate leaching bed run-offs in association with their present cesspool or septic tank. Waste run-off, even from basement drains, particularly if such run-off contains soap or detergent matter, should not be allowed to drain into the open, if it is possible to avoid this. New homes under construction or those which shall be built in the future should, of course, have adequate run-off facilities built in at the time of construction. This is particularly important in housing development areas where many homes are being built in fairly small areas. It is essential that run-off of any type not be drained into roadside gutters nor be dumped onto the surface of the land in such a manner that it will find its way fairly directly into nearby streams or swamps. The rules governing this sort of thing are, as I mentioned above, complete and explicit. It is merely a matter of notifying one and all that they are explicit and that they will be enforced much more strictly in the future than they have been in the past.

The rules concerning open dumps should also be heeded by all our residents. There is a town dump and this alone should be used for disposal of refuse. Any old dumps which are no longer being used should be properly covered by means of bulldozing a trench and pushing the refuse into it and covering it with fill. This is the only acceptable means of closing out a dump.

JOHN H. OHLER, M.D.



# NEW LONDON HOSPITAL ASSOCIATION

## REPORT FOR 1961

During the fiscal year ending September 30, 1961, New London Hospital was again made an Accredited Hospital by the Joint Commission on Accreditation of Hospitals, for a three-year period. This standard of efficiency was obtained through the faithful efforts of the Nursing Staff, the Anesthesia Dept., Laboratory and X-ray Departments, Physical Therapy Dept., Dietary, Central Supply, Housekeeping and Engineering Departments all working under the able leadership of Mrs. Murray H. Sargent, Hospital Administrator; and through the efforts of our fine Medical Staff of twelve members whose names follow:

### Medical Staff

Chief of Staff	William P. Clough, M.D.
President	Anne A. Wasson, M.D.
Vice-President	John H. Ohler, M.D.
Secretary	Warren L. Franz, M.D.
Treasurer	Alfred E. Sears, D.M.D.
Lynn S. Beals, M.D.	Francis H. Nolin, M.D.
James B. Brown, D.M.D.	John A. Walker, M.D.
Donald W. Clark, M.D.	Arthur F. Wright, M.D.
Mather Cleveland, M.D.	

Hospital Day, under the expert guidance of Co-Chairmen Guy F. Williams and Ernest E. Welch, Jr., contributed a net profit of \$14,826.85. An increase of \$2 a day in room rates would be necessary to secure this same amount of income to the Hospital.

As always, the Hospital Aid Association has continued its loyalty and support during the year. Generous amounts of food, supplies, and money were received on Donation Day. The Summer Residents Committee contributed several items of modern equipment to the Hospital during the year.

Contributions in services and money from the residents of New London and the surrounding communities actively served by the hospital are too numerous to mention individually.

but every one is vital to the operation of the hospital. Appropriations from the towns of Andover, Bradford, New London, Newbury, Springfield, Sunapee, Sutton, and Wilmot added \$6,450 to hospital income.

During the year, Dr. Donald Clark was unanimously appointed to the Active Medical Staff by the Board of Directors. Dr. Oliver S. Hayward resigned from the Medical Staff to join the Government Cancer Research Program. Mrs. Bradley Dewey resigned as Chairman of the Summer Residents Committee and Mrs. O. J. Grassi became her successor. Under Mrs. Dewey's able leadership since 1937, the Committee has raised more than \$100,000 for new equipment in our Hospital. Twelve new Memorial Funds were established this year and many other existing funds were increased. Endowment Funds at the end of the fiscal year totaled \$136,433.09, representing an increase of \$7,590 over the previous year; \$6,340 of this increase was by gifts and \$1,250 was by income added to principal. Additions to the plant during the year amounted to about \$2,000.

Hospital services for the year included: 91 babies born; 728 surgical operations; 2,951 X-rays; 18,591 Lab tests; 1,199 physical therapy treatments; 2,449 accident cases treated; 40 deaths; 7,287 adult in-patient days; 647 newborn patient days. Cost per patient day was \$37.30, which was \$4.20 more than income received per patient day. The most rapidly growing part of the Hospital is the Out-Patient Department, creating a definite lack of space in that area.

The Board of Directors meet the third Tuesday of each month at the Hospital. The following Officers and Directors have served on the Board for 1961:

President	Eliot B. Foot (Sutton)
Vice-President	Joseph O. Fleming (Georges Mills)
Treasurer	James H. Cave (Wilmot)
Secretary	Mrs. Carl D. Hill

Directors, Term Expiring December 31, 1961

Guy Williams	J. Duane Squires
Amos Johnson (Andover)	Robert Whitman

Directors, Term Expiring December 31, 1962

Charles Hemenway                      Henry Kidder, II (Springfield)  
Roy A. Messer (Bradford)              Merle Rich (Newbury)

Directors, Term Expiring December 31, 1963

Mrs. Willis Ames                      Edwin H. Keith (Sutton)  
Frank Cricenti                      Mrs. R. Selden Rose (Wilmot)

Mrs. Robert Sawyer (represents Hospital Aid Association)  
Mrs. Henry M. Lyons (represents Summer Residents Committee)  
(Sunapee)

Dr. John Ohler, term ending December 31, 1961, is Medical Staff  
Liaison Officer.

Mrs. Murray H. Sargent, Hospital Administrator, attends all  
Board meetings.

The Board appreciates the efforts of all friends of the  
Hospital who have contributed services or money, individually  
or as a group, during this 43rd year (third year in the new  
building) of New London Hospital.

Respectfully submitted,

MRS. CARL D. HILL, Secretary

## HOSPITAL AID ASSOCIATION

### ANNUAL REPORT 1960-1961

President — Mrs. Robert Sawyer  
Vice President — Miss Doris Phillips  
Secretary — Mrs. Russell Dimmick  
Treasurer — Mrs. Jack Cable

The New London Hospital Aid Association held nine  
monthly meetings from October 5th, 1960, through June 4th,  
1961, with an average attendance of 40 members. The many  
committees kept the members active with their various projects.

The organization raised funds in many ways such as: mem-  
bership drive, rummage sale, donation day, renting pillows at  
the New London Barn Playhouse, and new this year, the selling  
of an engagement calendar with local scenes.

The volunteer workers at the hospital are still very gener-  
ous with their services and such an asset to the hospital.

The association climaxed their meetings for the season by having a luncheon at the Edgewood Inn — Rachel Sargent, Administrator of the New London Hospital, gave an interesting statistical and financial report covering a ten year period.

Respectfully submitted,

MARGARET DIMMICK, Secretary

**NEW LONDON HOSPITAL AID ASSOCIATION**  
**Annual Report for the Year Ending October 1, 1961**

Receipts:

Balance on hand October 1, 1960		\$2,083.38
Dues	\$ 260.50	
Addl. to Rummage Sale, 1960	7.00	
Special Donations	10.00	
Luncheon Fund	45.32	
Rental of Pillows — Barn Theatre	420.65	
Rummage Sale, 1961	1,498.63	
	—————	2,242.10
		<u>\$4,325.48</u>

Expenditures:

Addl. to Rummage Sale, 1960	\$ 20.00	
Work Committees	266.88	
Rental of Vault	1.00	
Post Cards for Donation Day	25.50	
Miscellaneous Printing	27.00	
1962 Engagement Calendars	575.00	
Rummage Sale, 1961	112.57	
Miscellaneous Expense	2.91	
Special Gifts	25.00	
Newspaper Subscriptions for Hospital	41.80	
Hospital Linen	1,001.85	
Addition to Hospital Aid Endowment Fund	500.00	
	—————	2,599.51
		<u>\$1,725.97</u>
Balance on hand October 1, 1961		\$1,725.97

Respectfully submitted,

IRENE S. CABLE, Treasurer

# VITAL STATISTICS

## Births Registered in the Town of New London, N. H. for the Year Ending December 31, 1961

Date of Birth	Name of Child (if any)	Sex	No.	Name and Birthplace of Father	Maiden Name and Birthplace of Mother	Residence of Parents	Occupation of Father
Jan. 8	Wayne Alan	M	3	Albert G. Wood Sr. Newport	Sally L. Shank Groton, Conn.	W. Springfield	Tailor
Jan. 10	David Carl	M	2	Robt. W. Goodwin Peabody, Mass.	Joyce C. Blakney Boston, Mass.	E. Washington	Student
Jan. 12	Heidi Lynn	F	4	Leonard W. Powers Lempster	Gene P. Grow Irwin, Penna.	Sunapee	Realtor
Jan. 20	Raymond Donald	M	1	Donald C. Ford S. Danbury	Ruth Brown New Hampton	S. Danbury	Trucking Business
Jan. 21	John Allen	M	1	Allen R. Keyser Franklin	Sousa L. Roberts Franklin	Andover	Machinist
Jan. 24	Sandra Patricia	F	2	Arthur B. Ordway Warner	Veronica L. West Newport	Sutton	Laborer
Jan. 25	Baby Girl	F	2	Arnold Putney Springfield	Nancy M. Cross New London	Springfield	Equipment Operator
Feb. 1	George Perley	M	2	Emery S. Bailey N. Sutton	Arlene Morgan Wilmot Flat	Wilmot Flat	Laborer
Feb. 1	Kevin Philip	M	1	Edward H. Parks Andover	Patricia A. Ballou Rochester	Andover	Laborer
Feb. 7	Lisa Lea	F	2	Wm. E. Latva Jr. Guild	Jeanne A. Nutting Newport	Wendell	Machinist
Feb. 12	Allison Aline	F	2	Donald A. Densmore Concord	Alice A. Wiggins Sunapee	Sunapee	Machinist
Feb. 13	Christine Ann	F	4	Henry R. Powers Jr. Andover	Edith F. Bailey Marblehead, Mass.	Potter Place	Carpenter
Feb. 20	Peter Robert	M	2	Robt. H. Rollins Bradford	Carolyn M. Murgatroy Newport	Newport	Weaver
Feb. 21	Kathleen Vance	F	1	Danville A. Huff Milo, Me.	Lee V. Phillips Lynn, Mass.	Sunapee	Brushcutter

**Births Registered in the Town of New London, N. H. for the Year Ending December 31, 1961 (Cont.)**

Date of Birth	Name of Child (if any)	Sex	No.	Name and Birthplace of Father	Maiden Name and Birthplace of Mother	Residence of Parents	Occupation of Father
Mar. 3	Donna Ardena	F	2	Willard E. Huntoon Franklin	Marjorie E. Currier Danbury	Danbury	Farmer
Mar. 15	Daniel Paul	M	1	David L. Trombley Jr. Keene	Patricia M. Fadden Woodsville	Sunabee	Tool Grinder
Mar. 18	Wm. Edward	M	1	Chas. E. Hurd New London	Marilyn E. Hazen Laconia	Wilmot Flat	Carpenter
Mar. 22	Ellsworth Fred Jr.	M	1	Ellsworth F. Ruggles New London	Alyce F. Wirkkala Unity	Georges Mills	Mechanic
Mar. 29	Geoffrey Chas.	M	3	John A. Kehrl Dearborn, Mich.	Eve M. Keenan Grand Rapids, Mich.	New London	Teacher
Mar. 30	Suzanne Ruth	F	4	Robt. R. V. Adams Claremont	Melvina J. Braley Unity	Bradford	Laborer
Mar. 31	Craig Anthony	M	3	Anthony R. Galluzzo Hingham, Mass.	C'audia J. Mollomo Newton, Mass.	New London	Medical Technician
Apr. 2	David Elliott	M	2	Ralph E. Welch Franklin	Marilyn A. Holmes New London	New London	Dry Cleaner
Apr. 7	Vivian May	F	3	Robt. B. Whipple Weare	Annie E. Bagley Bradford	Bradford	Laborer
Apr. 8	David Scott	M	4	Donald W. Clark Salem, Mass.	Pearl M. Marsh Portland, Me.	New London	Physician
Apr. 11	Brenda Kay	F	2	Roy S. Chellis New London	Leora F. Sargent Chichester	Danbury	Foreman
Apr. 11	Wm. Russell Jr.	M	1	Wm. R. Hamilton Akron, Ohio	Elizabeth S. Thompson New London	Wilmot	U. S. Navy
Apr. 17	James Duncan	M	4	Wm. Miller Jr. N. Y.	Ethel M. Brown Bradford	Hillsboro	Sales Representative
Apr. 21	Robt. Joseph	M	1	Robt. H. Marco N. Y., N. Y.	Beverly A. Simonds Laconia	N. Y. City	Pass. Serv. Agent
Apr. 26	Rebecca Jean	F	2	Maurice C. Austin Jr. Waterville, Me.	Beverly A. Chartrand Claremont	Newport	Logger

## Births Registered in the Town of New London, N. H. for the Year Ending December 31, 1961 (Cont.)

Date of Birth	Name of Child (if any)	Sex	No.	Name and Birthplace of Father	Maiden Name and Birthplace of Mother	Residence of Parents	Occupation of Father
May 5	Holly Ann	F	2	Harold A. Wheeler New London	Betty J. Smith Grafton	Newport	Machinist
May 7	Michael Alan	M	2	Richard C. Smith Newport	Janet E. Nichols Newport	Lempster	Mechanic
May 8	Glenn Leroy	M	1	Stanley L. Rayno New London	Loretta V. Forest Orange, Mass.	Wilnot Flat	Welder
May 19	Gerald Robert	M	2	Geo. R. Gagnon Manchester	Annie Jean Rayno New London	N. Sutton	Farm Worker
May 21	Wm. Pingree	M	4	Jas. A. Granger New London	Constance M. Collins Laconia	New London	Carpenter
May 25	Bruce Jeffrey	M	1	Bruce J. Spaulding Syracuse, N. Y.	Suzanne K. Staley Long Island, N. Y.	New London	U. S. Navy
May 30	Peter Bricknell	M	4	Milton E. Stone Roanoke, Va.	Barbara Hoss Cambridge, Mass.	New London	Sales Representative
May 31	Terri Lynn	F	3	Donald R. Gallup Grafton	Louise I. Stevens So. Danbury	Grafton	Laborer
June 1	Baby Girl	F	1	Francis A. Heath	Judith A. Alley Waterbury, Conn.	Andover	Laborer
June 2	Ruth Ellen	F	2	Robt. S. Messer New London	Mary N. Robinson Barnard, Vt.	New London	Dairy Manager
June 5	Patricia Ann	F	1	David F. Prescott New London	Shirley B. Pevear Lynn, Mass.	Concord	Laborer
June 14	Deidra Lynne	F	2	Jesse A. Welch Medford, Oregon	Doris M. Diehl Melrose, Mass.	New London	Forester
June 20	Paul Robert	M	2	Arnold J. Gross Campton	Laura L. MacNeill Beverly, Mass.	Danbury	Teacher
June 22	Janet Marie	F	1	Bruce D. Armstrong New London	Marion E. Hillsgrove Franklin	Danbury	Foreman
July 1	Dale Scott	M	2	Henry E. Cunningham Newport	Ruth L. Fleming Fitchburg, Mass.	Guild	Shovel Operator

**Births Registered in the Town of New London, N. H. for the Year Ending December 31, 1961 (Cont.)**

Date of Birth	Name of Child (if any)	Sex	No.	Name and Birthplace of Father	Maiden Name and Birthplace of Mother	Residence of Parents	Occupation of Father
July 11	Sherman Harold Jr.	M	2	Sherman H. Barrett New London	Bette Jo Donatella Battle Creek, Mich.	New London	Carpenter
July 15	Laurel Mae	F	1	Horace T. Whitecher New London	Caroline K. Gibson Jamaica Plain, Mass.	New London	Cabinet Maker
July 18	Kathleen Erick	F	5	Herbert E. West Jr. New London	Dena C. Anderson Newport	Elkins	Welder
July 25	Herman Eastman II	M	2	Herman E. Thompson Newport	Judith Sieburg Camden, N. J.	Rockland, Mass.	Chief
July 31	Donald Harris Jr.	M	4	Donald H. Kristl New London	Barbara A. Genoa Franklin, Mass.	New London	Painter
Aug. 1	Shannon	F	3	Robt. G. MacMichael Concord	Janet E. Lull Sutton	Elkins	Property Manager
Aug. 4	Deborah Ann	F	1	Roy F. Leach Jr. Penobscot, Me.	Claire F. Peterson Worcester, Mass.	Henniker	Civil Engineer
Aug. 4	Jeanette Loretta	F	9	Chas. H. Page Sr. Sheldon Springs, Vt.	Ruth M. Webster Grafton	Bradford	Postal Clerk
Aug. 5	Timothy Schuller	M	3	Harry S. Cook Philadelphia, Penna.	Caroline J. Ross E. Orange, N. J.	New London	Purchasing Agent
Aug. 8	Jane Margaret	F	1	Wm. G. Walker E. Andover	Wanda L. Sanborn Rio Del, Calif.	E. Andover	Truck Driver
Aug. 9	Ronald Allan	M	3	Varel N. Peaslee Concord	Sandra M. Chandler Newport	Salisbury	Laborer
Aug. 13	Baby Girl	F*	2	Merrill Tilley Derry	Linda Butcher New London	Springfield	
Aug. 15	Scot Alan	M	1	John R. Chambers Jr. Hanover	June G. Simpson Concord	Miami, Fla.	College Professor
Aug. 15	Diane Lynn	F	1	Clifford J. Gillespie Jr. Revere, Mass.	Alina Bielecki Uzanie, Poland	Andover	Teacher
Aug. 23	Rhett Arthur	M	4	Daniel E. Kristl New London	Patricia L. Albee Boston, Mass.	Penacook	Accountant



**Births Registered in the Town of New London, N. H. for the Year Ending December 31, 1961 (Cont.)**

Date of Birth	Name of Child (if any)	Sex	No.	Name and Birthplace of Father	Maiden Name and Birthplace of Mother	Residence of Parents	Occupation of Father
Aug. 23	Tracey Beth	F	3	Maurice J. Randall Concord	Jeannette S. Wright Salem, Mass.	N. Sutton	Technician
Aug. 26	Kevin Matthew	M	2	John R. Fessenden Newport	Diane Ruth Kinsman Concord, Mass.	So. Newbury	Teacher
Aug. 26	Gwendolynn	F	2	John H. Sargent Laconia	Janet E. Whitcher New London	New London	Manager
Aug. 28	David Woodward	M	2	Wm. R. Chandler Concord	Edith B. Lermond Ft. Lewis, Wash.	Orono, Me.	Student
Aug. 28	Shelley Lynn	F	7	Raymond E. Twombly Franklin	Raylene C. Griswold Concord	Salisbury	Lumberman
Sept. 2	Scott Malcolm	M	2	Robt. M. McDonald New London	June C. Handley Quebec	Potter Place	Laborer
Sept. 2	Wendy Elizabeth	F	2	David S. Robinson Worcester, Mass.	Carol E. Rund Keene	Amherst, Mass.	Student
Sept. 6	James Austin	M	1	James W. Squires New London	Jessica A. Austin Canandaigua, N. Y.	New London	Medical Student
Sept. 11	Joseph Anthony Jr.	M	1	Jos. A. Diglio New London	Beverly E. Burroughs Bellows Falls, Vt.	Newbury	Farmer
Sept. 12	Jennifer Ann	F	3	John F. Stohrer Concord	Josephine A. Schmidt Hartford, Conn.	New London	Teacher
Sept. 16	Peter Timothy	M	4	Kenneth B. Sanborn New London	Gay Ellen Rich New London	New London	Auto Body Mechanic
Sept. 21	Jeffrey Scot	M	3	Henry W. Trow Sunapee	Lillian Belcher Yonkers, N. Y.	Mt. Sunapee	Lumberman
Sept. 27	Jonathan Ralph	M	2	Clarence G. Gove Jr. Wilnot	Marjorie A. Whipple Claremont	Wilnot	Laborer
Sept. 27	Catherine Wallace	F	4	Spencer V. Wright Worcester, Mass.	Nancy B. Means Glen Ridge, N. J.	Andover	Teacher
Sept. 29	Stephen Glenn	M	5	Emerson C. Bailey Jr. Marblehead, Mass.	Sarah L. Silva Peabody, Mass.	N. Sutton	Serv. Sta. Operator

## Births Registered in the Town of New London, N. H. for the Year Ending December 31, 1961 (Cont.)

Date of Birth	Name of Child (if any)	Sex	No.	Name and Birthplace of Father	Maiden Name and Birthplace of Mother	Residence of Parents	Occupation of Father
Sept. 29	Eric Joseph	M	3	Matti F. Pollari Newport	Myrtle M. Benoit Croydon	Newport	Mill Worker, Farmer
Oct. 7	Ronna Lee	F	2	Ronald S. Palmer Jr. New London	Nancy Ruth Rowe Lynn, Mass.	Newport	Golf Course Const.
Oct. 8	Wm. Ernest	M	3	Ernest L. Burdick Westerly, R. I.	Sonja Brady Concord	Salisbury	Laborer
Oct. 12	Deborah Jean	F	1	Richard A. Martin Norwich, Conn.	Jane Locke Portsmouth	Andover	Concrete Foreman
Oct. 16	Lisa Anne	F	4	Earl R. Cabana Colchester, Vt.	Virginia A. Bruce Marlboro, Vt.	Andover	Asst. Floor Boss
Oct. 17	Baby Boy	M	4	Wm. A. Edwards Springfield, Mass.	Elaine Dill Trenton, N. J.	Bradford	—
Oct. 17	Scott David	M	1	Ralph B. Sanborn Salisbury	Sue Ann Donatella Battle Creek, Mich.	Andover	Mechanic
Oct. 26	Amy Woods	F	7	Richard W. Chatellier Arlington, N. J.	Margaret D. Simonson Moline, Ill.	New London	Real Estate & Ins.
Nov. 1	Rebecca Dewey	F	1	Stuart V. Smith Jr. New York, N. Y.	Jean D. Aikenhead Providence, R. I.	New London	Administrator
Nov. 20	Baby Boy	M*	1	Matthew R. Waddell Newport	Mary R. Goings Newport	Springfield	—
Nov. 21	Marlene Patricia	F	1	Wm. G. Johnson Newport	Laurel A. Fortune Newport	Newport	Laborer
Nov. 27	Jean Frances	F	7	Eugene F. Vaughn Richmond, Va.	Celena E. Lewis Whitefield	Wilnot Flat	Laborer
Nov. 29	Susan Lynn	F	3	Jerry B. Huntton New London	Joyce L. Carter New London	New London	Mechanic
Nov. 29	Margaret Elsie	F	5	Armand R. Tibbetts Meredith	Lucy M. McDaniels Sanbornton	Sanbornton	Mechanic
Nov. 30	Riekie Allen	M	3	Harold A. Pratt Claremont	Rita B. St. Pierre Brownington, Vt.	Croydon	Store Owner

**Births Registered in the Town of New London, N. H. for the Year Ending December 31, 1961 (Cont.)**

Date of Birth	Name of Child (if any)	Sex	No.	Name and Birthplace of Father	Maiden Name and Birthplace of Mother	Residence of Parents	Occupation of Father
Dec. 8	Heather Lynn	F	4	Henry J. Homan Jr. Franklin	Dorothy A. Lundrigan Montreal, Canada	New London	Golf Course Supt.
Dec. 16	Heidi Roberta	F	2	Robt. H. Bacon Akron, Ohio	Margaret E. Keith Milford, Mass.	Bradford	Clerk
Dec. 16	Holly Marie	F	4	Donald H. Lowe New York, N. Y.	Florence B. Balchunas Duquesne, Penna.	S Sutton	Ins. Agt.
Dec. 16	Jesse James	M	7	Geo. W. Rowell Manchester	Marion E. Calkins Concord	Bradford	Woodsman
Dec. 18	Doreen Marie	F	2	Wm. C. Lewis New London	Faye M. Sullivan New London	Andover	Truck Driver
Dec. 20	Jenny	F	4	Arthur J. Dorley Jr. Lowell, Mass.	Dianne N. Birch Boston, Mass.	N. Sutton	Storekeeper
Dec. 24	Nancy Jane	F	1	Reginald A. Greenwood Bath	Gertrude H. Merrill New London	Plymouth	Boiler Fireman
Dec. 24	Michael Gary	M	1	Gary M. Dashner New London	Carolyn J. Morrill Newport	Georges Mills	Machinist

NOTE: All births in this table were live except two marked with an asterisk (\*) after the M or F in the column under sex. Place of birth in all cases, New London, except Jennifer Ann Stohrer, which was Concord. Color in all cases, white. Except where otherwise noted, towns and cities are in New Hampshire.

I hereby certify that the above return is correct according to the best of my belief and knowledge.

WILLIAM F. KIDDER, Town Clerk.

## Deaths Registered in the Town of New London, N. H. for the Year Ending December 31, 1961

Date of Death	Place of Death	Name and Surname of Deceased	Age	Birth	Wid.		Occupation	Name of Father and Maiden Name of Mother
					Mar.	Sex Sing.		
Jan. 11	New London	Mary T. Gimber	84	Philadelphia, Penna.	F	W	Housewife	Timothy McCarthy Anne McCarthy
Jan. 15	Springfield	Mary A. Ryan	76	Brooklyn, N. Y.	F	M	Housewife	Patrick Walsh Agnes Greene
Jan. 21	New London	Mary A. Adams	87	Hillsboro	F	W	Housewife	Chas. H. Grinnell Sarah E. Smith
Jan. 21	New London	Guy E. Moulton	73	Brookfield, Mass.	M	W	Teacher	Jas. E. Moulton Alice Breed
Jan. 26	New London	Baby Girl Putney	20 hrs.	New London	F	S	None	Arnold Putney Nancy Cross
Feb. 5	Bradford	Joseph E. Simpson	17	New London	M	S	Student	Robt. Simpson Nellie Black
Feb. 7	New London	John F. Bouchard	62	Fall River, Mass.	M	M	Construction	Joseph Bouchard Mary Valcourt
Feb. 11	New London	Joseph Dietsche	82	Germany	M	M	Farmer	Konrad Dietsche Magdalena Huber
Feb. 23	New London	Albert E. Sittig	68	Hoboken, N. J.	M	M	Chemist	John W. Sittig Anna Ernst
Mar. 19	New London	Andrew B. Runyan	72	Catawba, Ohio	M	M	Tool Maker	Wm. C. Runyan Ella Tavaner
Mar. 23	New London	Harian P. Morse	89	Warner	M	D	Carpenter	D. Moody Morse Martha Page
Mar. 29	New London	Hattie B. Cole	81	Scituate, Mass.	F	W	Housewife	Walter F. Wood Hannah B. Wood
Apr. 17	Andover	Susie C. Lull	64	Sutton	F	D	Housewife	Wm. P. Chadwick Elizabeth Prescott
May 6	New London	Daniel F. Gallagher	81	Quincy, Mass.	M	S	Mail Clerk	Michael Gallagher Margaret Woods

Deaths Registered in the Town of New London, N. H. for the Year Ending December 31, 1961 (Cont.)

Date of Death	Place of Death	Name and Surname of Deceased	Age	Birth	Wid. Mar.		Occupation	Name of Father and Maiden Name of Mother
					Sex	Sing.		
May 23	New London	Anne G. Roby	84	Sunapee	F	W	Housewife	Chas. C. Morey
June 1	New London	Baby Girl Heath	4 hrs.	New London	F	S	None	Julia Harriman Francis Heath
June 2	Concord	Bertha M. Holbrook	34	Wilmot Flat	F	D	Housewife	Judith Alley Earl Remington
June 26	New London	Bessie R. Sargeant	87	Akron, Ohio	F	W	Teacher	Martha Philbrook Orville Robertson
July 3	New London	Peter J. Garrison	1	Poughkeepsie, N. Y.	M	S	None	Ida Adams Donald E. Garrison
July 5	New London	Chas. A. Genoa	62	Boston, Mass.	M	M	Millwright	Catherine D. Schwartz John Genoa
July 7	New London	Kathleen H. Whitcomb	80	Chicago, Ill.	F	W	Housewife	Lucy Lombardi Antoine deB. Lovett
July 12	New London	Lillian M. Webberson	66	E. Lexington, Mass.	F	M	Housewife	Katharine Bogart John Wright
July 13	New London	Edmund E. Stevenson	72	Kearny, N. J.	M	M	Supt. of Const.	Alice Richardson Jas. Stevenson
July 13	New London	Annie E. Tenney	77	Canada	F	W	Housewife	Martha Dixon Richard Dennis
July 13	New London	Chas. W. Wood	74	Washington, D.C.	M	W	Exec.—Paper Co.	Victoria Hopkins Chas. Wood
July 14	New London	Annie M. McCormack	77	Nova Scotia	F	S	Housekeeper	Gertrude Wilson Stephen McCormack
July 15	Concord	Dorothy K. Hall	48	New Hampton	F	M	—	Helen Buckley Adney J. Knowlton
July 19	Andover	Minnie N. Emery	87	Wilmot	F	W	Housewife	Lottie May Haskins Carlos C. Buzzell Eliza Mary Durgan

Deaths Registered in the Town of New London, N. H. for the Year Ending December 31, 1961 (Cont.)

Date of Death	Place of Death	Name and Surname of Deceased	Age	Birth	Sex		Occupation	Name of Father and Maiden Name of Mother
					Sex	Mar. Sing.		
July 19	New London	Abbie C. Langley	83	Elkins	F	W	Housewife	Eustace Williams Melissa Dickey
July 20	New London	Hazel B. Emerson	63	Canada	F	M	Housewife	Thomas Boomhower Nellie Jones
Aug. 1	New London	Harold M. Kopp	67	Tyringham, Mass.	M	M	Retired	Geo. F. Kopp Lillie Stedman
Aug. 10	Concord	Ina Brocklebank	88	New London	F	W	Ret. Chiropodist	Adelbert Messer Albina Crockett
Aug. 12	New London	Maude S. Robinson	83	Canaan	F	W	Housewife	Geo. Jenness
Aug. 15	New London	Nellie G. James	90	St. Louis, Mo.	F	W	Housewife	Martin Gately Susan Varner
Aug. 18	New London	Kenneth W. Robie	58	Boston, Mass.	M	M	Supt. Highway & Water Dept.	Geo. M. Robie Heien Gamble
Aug. 27	New London	Albert J. Chretien	57	Fall River, Mass.	M	M	Cook	Octave E. Chretien Annie Pellitier
Sept. 5	New London	John H. Edmunds	91	Fredericton, N. B.	M	M	Painter	John H. Edmunds Martha E. Parsons
Sept. 5	Concord	Ina J. Green	74	Prince Edward Island	F	W	Housewife	William Noy Lillian Rodd
Sept. 27	New London	Chas. E. Banzhaf	79	Danbury, Conn.	M	S	Accountant	Chas. H. Banzhaf Margaret Bryan
Oct. 7	Concord	Geo. M. Kempfield	71	Canada	M	S	Laborer	Abraham Kempfield Mary Murphy
Oct. 10	New London	Carl J. Hodge	74	Concord	M	W	Serv. St. Prop.	Orra Hodge Ella Sleeper
Oct. 17	New London	Baby Boy Edwards	1½ hrs.	New London	M	S	None	Wm. Edwards Elaine Dill

Deaths Registered in the Town of New London, N. H. for the Year Ending December 31, 1961 (Cont.)

Date of Death	Place of Death	Name and Surname of Deceased	Age	Birth	Wid.		Occupation	Name of Father and Maiden Name of Mother
					Mar.	Sex Sing.		
Oct. 28	New London	Hazel M. Butler	68	Brookfield	F	M	Housewife	Robt. L. Chamberlain Gertrude L. Hanson
Nov. 3	Boscawen	Jane W. Lovering	87	Franklin	F	W	Housewife	Moses G. Woodward Sarah J. Kennison
Nov. 17	New London	Ellen Bessette	82	Concord	F	W	Housewife	Moses Long Alma Rennels
Nov. 24	New London	Claude Lyman Moulton	55	Dover, Vt.	M	M	Lumberman	Silas Moulton Alice Carey
Nov. 29	New London	Albertine M. Burns	72	Altoona, Penna.	F	W	Housewife	Theodore McGill Alice Boycott
Dec. 5	New London	Josephine A. Collins	76	Framingham Ctr., Mass.	F	M	Housewife	Michael Mahoney Bridget Mulcahy
Dec. 19	New London	Jesse A. Houlne	58	Manchester	M	M	Mechanic	Camille Houlne Louise Hudon
Dec. 20	New London	Mabel E. London	70	Boscawen	F	M	Housewife	Wilbur Cutts Adella (Unknown)
Dec. 24	Concord	Gertrude Everett	86	Cambridge, Mass.	F	W	At Home	Rufus Lamson Cyrene Eaton

Color in all instances, white. Unless otherwise indicated, towns and cities in this table are in New Hampshire.

I hereby certify that the above return is correct according to the best of my belief and knowledge.

WILLIAM F. KIDDER, Town Clerk.

**Marriages Registered in the Town of New London, N. H. for the Year Ending December 31, 1961**

Date and Place of Marriage	Name and Surname of Groom and Bride, and residence at time of marriage	Age	Occupation of Groom and Bride	Place of Birth of Each	Names of Parents	Birthplace of Parents	1st, 2nd, etc. marriages	Name, residence and official station of persons by whom married
Jan. 21, 1961 New London	Horace T. Whitcher New London	27	Carpenter	New London	Horace A. Whitcher Evelyn K. Marshall	Wilmot Flat E. Andover	1st	H. C. Abbot Hill
	Caroline K. Gibson New London	19	Secretary	Boston, Mass.	George K. Gibson Margaret E. Ireland	Chelsea, Mass. Newport, Me.	1st	Clergyman
Mar. 4, 1961 Hanover	Richard W. Chatellier New London	54	Farmer	Arlington, N. J.	John D. Chatellier Mary Ann Woods	N. Y. N. J.	2nd	John R. Schroeder New London
	Margaret S. Ramsey New London	39	—	Moline, Ill.	Devore N. Simonson Alice F. Ficke	Illinois Iowa	2nd	Clergyman
Apr. 8, 1961 New London	Sherman C. Weeks New London	19	Student	New London	Charles Weeks Autumn L. Cutting	N. H. Newport	1st	John R. Schroeder New London
	Brenda A. Smith Deerfield	19	Secretary	Deerfield	Maurice L. Smith Lucille M. Willey	Nottingham Deerfield	1st	Clergyman
June 7, 1961 New London	Peter W. Floyd Westport Point, Mass.	23	Student	N. Y., N. Y.	Rolfe Floyd Frances Meadows	N. Y., N. Y. Buffalo, N. Y.	1st	David C. Cargill New London
	Ann B. Hoar Princeton, N. J.	20	Student	So. Milwaukee, Wisc.	Sherman Hoar Eleanor Benedict	Concord, Mass. Princeton, N. J.	1st	Episcopal Priest
June 10, 1961 New London	Maurice L. Aucoin Henniker	29	Barber	Manchester	Wilfred L. Aucoin Therese L. Favreau	Canada Canada	1st	David E. Hutchin- son, New London
	Patricia A. Messer New London	20	Electronics	New London	Adebert W. Messer Geraldine Emery	New London Elkins	1st	R. C. Priest
June 11, 1961 New London	Chas. H. Hargrove Jr. Contocook	22	Elect. Wk.	Nashua	Chas. H. Hargrove Elizabeth H. Corran	Mass. Mass.	1st	John R. Schroeder New London
	Nancy J. Weeks New London	21	Trans. Oper.	Boston, Mass.	Howard A. Fitzgerald Pearl M. Barrett	N. Y. N. H.	2nd	Clergyman



**Marriages Registered in the Town of New London, N. H. for the Year Ending December 31, 1961 (Cont.)**

Date and Place of Marriage	Name and Surname of Groom and Bride, at time of marriage	Age	Occupation of Groom and Bride	Place of Birth of Each	Names of Parents	Birthplace of Parents	1st, 2nd, etc. marriages	Name, residence and official station of persons by whom married
June 17, 1961 Swansea, Mass.	Richard A. Stewart Swansea, Mass.	28	Bookkeeper	Fall River, Mass.	Wm. H. Stewart	—	1st	W. Appleton Lawrence, Cambridge, Mass. Ret. Bishop of Western Mass.
					Louise M. Allen	—		
July 8, 1961 Newport	Nancy A. Traynor New London	28	Secretary	Swansea, Mass.	Eugene Traynor	—	1st	John J. Sullivan Newport
					Ethel F. White	—		
July 8, 1961 Newport	Robt. E. Wirta New London	22	Machinist	N. H.	Ero E. Wirta	N. H.	1st	R.C. Priest
					Anne M. Annala	N. H.		
July 15, 1961 New London	Joanne Gagnon Brattleboro, Vt.	19	Nurse	N. H.	Jos. A. Gagnon	N. H.	1st	Wm. F. Kidder New London
					Constance R. Berube	Mass.		
July 15, 1961 New London	Francis O. Ramsey New London	43	Appraiser	Boston, Mass.	Francis U. Ramsey	N. H.	2nd	Just. of the Peace
					Dorothy C. Markley	Maine		
July 15, 1961 New London	Jean E. Thurman New London	37	Alumnae Dir.	Des Moines, Iowa	Bill C. Thurman	Tennessee	1st	John R. Schroeder New London
					Margaret L. Donahue	N. Y.		
July 15, 1961 New London	Matthew R. Waddell Springfield	19	Mason	Newport	Clifford A. Waddell	Maine	1st	John A. Malcolmson, Barrington
					Myrtle L. Severance	N. H.		
Aug. 19, 1961 Barrington	Alan S. Cutler New London	23	Teacher	Claremont	Elmer E. Goings	N. H.	1st	Eugene M. Austin New London
					Aune M. Annala	N. H.		
Sept. 2, 1961 New London	Patricia A. Timm Barrington	19	Clerk	Brooklyn	Frank R. Cutler	Mass.	1st	Minister
					Alma Smith	Vt.		
Sept. 2, 1961 New London	Philip H. Taylor Meredith	21	Student	New London	Frederick N. Timm	N. Y.	1st	Minister
					Marjorie M. Boyce	N. Y.		
Sept. 2, 1961 New London	Margaret T. Chatellier New London	21	Teacher	New London	Maurice H. Taylor	Wilmot Flat New London	1st	Minister
					Virginia L. Lull	New London		
					Richard W. Chatellier	Arlington, N. J.	1st	
					Miriam Townley	Montclair, N. J.		

**Marriages Registered in the Town of New London, N. H. for the Year Ending December 31, 1961 (Cont.)**

Date and Place of Marriage	Name and Surname of Groom and Bride, at time of marriage	Age	Occupation of Groom and Bride	Place of Birth of Each	Names of Parents	Birthplace of Parents	1st, 2nd, etc. marriages	Name, residence and official station of persons by whom married
Sept. 9, 1961 New London	George A. Bussell New London	21	Hotel Mgr.	Boston, Mass.	Elmer E. Bussell Margaret M. Heal	Machias, Me. Brighton, Mass.	1st	John R. Schroeder New London
	Jacqueline Sieburg New London	21	Secretary	Camden, N. J.	Donald K. Sieburg Doris Kirch	N. Y., N. Y. Newark, N. J.	1st	Clergyman
Oct. 7, 1961 New London	Horace Sumner Stanley Hartford, Conn.	44	As. Gen. Mgr.	New London	Horace C. Stanley Lura V. Gay	N. H. N. Y.	2nd	John R. Schroeder New London
	Dana E. Manahan Hartford, Conn.	27	Nurse	Long Branch, N. J.	Daniel V. Manahan Edith M. Palmer	N. J. N. Y.	1st	Clergyman
Nov. 25, 1961 New London	Ronald H. Hand Indianapolis, Ind.	20	U.S. Navy	Indianapolis, Ind.	John H. Hand Mildred R. Eichholtz	Illinois Indiana	1st	John R. Schroeder New London
	Patricia A. Burns New London	19	Secretary	New London	Earl G. Burns Barbara L. Sargent	N. H. N. H.	1st	Clergyman
Dec. 27, 1961 New London	Walter J. McNamara Jr. Fayetteville, Mass.	23	U.S.M.C.	St. Louis, Mo.	Walter J. McNamara Mary Bull	St. Louis, Mo. Missouri	1st	Roland O. Blais New London
	Jean I. DesBarres New London	23	Teacher	Brooklyn, N. Y.	Gee M. DesBarres Agatha F. Corbett	Nova Scotia Nova Scotia	1st	R. C. Priest

Color in all instances, white. All towns and cities are in New Hampshire unless otherwise indicated.

I hereby certify that the above return is correct according to the best of my belief and knowledge.

WILLIAM F. KIDDER, Town Clerk.

# **ANNUAL REPORT**

of the

**NEW LONDON SCHOOL DISTRICT**

**For The Fiscal Year**

**JULY 1, 1960**

to

**JUNE 30, 1961**

# EXECUTIVE ORGANIZATION

## New London School Board

JUNE E. SPAULDING, Chairman      Term Expires 1962

ANNA E. RICH, Secretary      Term Expires 1963

CLARENCE W. GAY      Term Expires 1964

## Supervisory Union #43 Officers

ANNA E. RICH, Chairman      New London

GUY E. ALEXANDER, Vice Chairman      Sunapee

JUNE E. SPAULDING, Secretary      New London

NATALIE MOORE, Treasurer      Newport

## Officers of School District

Moderator      PAUL B. GAY

Clerk      JOHN HOWES

Treasurer      EVELYN O. KIERNAN

Auditor      M. ROY LONDON

Truant Officer      TYLER GRACE

## Administration

Superintendent of Schools      GORDON B. FLINT

Teacher Consultant      ALPHONSE J. SOUCY

Secretary to Superintendent      INES FERRITER

Bookkeeper      MARGARET MAHONEY

School Nurse      DELLA C. SPILLER

# SCHOOL WARRANT

---

## THE STATE OF NEW HAMPSHIRE

To the Inhabitants of the School District in the Town of New London qualified to vote in District affairs:

You are hereby notified to meet at the Central School in said District on the eighth day of March, 1962, at 8 o'clock p.m. to act upon the following subjects:

Article 1. To choose a Moderator for the ensuing year.

Article 2. To choose a Clerk for the ensuing year.

Article 3. To choose a Member of the School Board for the ensuing three years.

Article 4. To choose a Treasurer for the ensuing year.

Article 5. To choose one or more Auditors and such other Officers and Agents as the voters may judge necessary.

Article 6. To hear the reports of Agents, Auditors, Committees or Officers chosen and pass any vote relating thereto.

Article 7. To see what sum of money the District will raise and appropriate for the support of schools, for the salaries of School District Officials and Agents, and for the payment of statutory obligations of the District, and to authorize the application against said appropriation of said sums as are estimated to be received from the state equalization fund, and other state sources, together with other income; the School Board to certify to the Selectmen the balance between the estimated revenue and the appropriation, which balance is to be raised by taxes by the Town.

Article 8. To see if the District will vote to authorize the School Board to expend any money received from the investment of any part of the proceeds from the Bond Issue authorized on March 9, 1961, for equipment, furnishings, and other expenses of the Building Program.

Article 9. To see if the District will vote to authorize the School Board to make application for and to accept, on behalf of the District, any or all grants or offers for educational purposes which may now or hereafter be forthcoming from the State of New Hampshire and/or United States.

Article 10. To transact any other business that may legally come before this meeting.

Given under our hands at said New London this 15th day of February, 1962.

JUNE E. SPAULDING

ANNA E. RICH

CLARENCE GAY

New London School Board

A True Copy — Attest:

JUNE E. SPAULDING

ANNA E. RICH

CLARENCE GAY

New London School Board

# BUDGET OF THE SCHOOL DISTRICT OF NEW LONDON, N. H.

## EXPENDITURES

ITEM	Actual Expenditures 1960-61	Adopted Budget 1961-62	Actual Expenditures July 1 to Dec. 31, 1961	School Board's and Budget Com.'s Budget 1962-63
<b>Administrative</b>				
Salaries of district officers	\$ 410.00	\$ 425.00	\$ 300.00	\$ 425.00
Supt.'s salary (local share)	1,568.27	1,702.52	1,702.52	1,698.75
Tax for statewide supervision	474.00	494.00	496.00	552.00
Salaries of other administrative personnel	1,778.20	1,979.30	1,979.30	2,155.00
Supplies and expenses	1,202.56	1,123.00	982.60	1,096.00
<b>Instruction</b>				
High school teachers' and principal's salaries	44,360.28	49,010.00	14,375.87	58,043.50
Elementary teachers' and principal's salaries	34,511.22	35,490.00	11,518.06	42,031.50
Books and other instruction aids, high	1,370.40	950.00	1,689.77	972.00
Books and other instruction aids, elementary	678.65	750.00	481.55	828.00
Scholars' supplies, high	1,888.34	1,800.00	831.08	1,800.00
Scholars' supplies, elementary	1,550.43	1,550.00	586.10	1,550.00
Salaries of clerical assistants, high	540.00	1,050.00	402.40	1,192.50
Salaries of clerical assistants, elementary	540.00	1,050.00	402.40	1,192.50
Supplies and other expenses, high	1,315.94	1,893.00	1,021.00	2,054.89
Supplies and other expenses, elementary	807.05	895.00	416.01	1,012.11
<b>Operation of School Plant</b>				
Salaries of custodians, high	1,976.25	1,872.00	1,327.46	3,848.00
Salaries of custodians, elementary	3,206.25	3,236.00	1,503.92	3,848.00

## SCHOOL BUDGET (Continued)

### ITEM

	Actual Expenditures 1960-61	Adopted Budget 1961-62	Actual Expenditures July 1 to Dec. 31, 1961	School Board's and Budget Com.'s Budget 1962-63
Fuel or heat, high	1,701.44	1,810.00	335.55	3,425.00
Fuel or heat, elementary	1,701.42	2,040.00	335.55	3,425.00
Water, light, supplies and expenses, high	1,317.09	1,285.00	349.39	2,435.00
Water, light, supplies and expenses, elementary	1,316.91	1,285.00	349.35	2,435.00
<b>Maintenance of School Plant</b>				
Repairs and replacements, high	2,071.60	2,175.00	379.20	1,775.00
Repairs and replacements, elementary	2,416.18	2,175.00	270.68	1,775.00
<b>Auxiliary Activities</b>				
Health supervision, high	1,045.16	835.00	139.81	835.00
Health supervision, elementary	1,522.66	1,660.00	235.84	1,660.00
Transportation, high	2,253.30	2,253.33	1,070.76	2,753.33
Transportation, elementary	4,506.70	4,506.67	2,141.55	5,506.67
Tuition, high	219.92	436.00		
Tuition, elementary	84.68			
Special activities and special funds, high	1,778.45	1,740.00	369.54	2,040.00
Special activities and special funds, elementary		300.00		
*School lunch and special milk, high	755.53	500.00	148.06	500.00
*School lunch and special milk, elementary	755.53	500.00	148.06	500.00
<b>Fixed Charges</b>				
Retirement and social security, high	2,937.58	3,534.00	1,067.96	4,566.00
Retirement and social security, elementary	2,937.58	3,534.00	1,067.96	4,566.00
Insurance, treas. bonds and expenses, high	1,152.25	1,024.50	231.60	3,044.00
Insurance, treas. bonds and expenses, elementary	1,152.25	1,024.50	231.61	3,044.00
<b>Contingency Fund</b>		1,000.00		2,000.00



**SCHOOL BUDGET (Continued)**

**ITEM**

**Capital Outlay**

Lands and new buildings, high  
 Lands and new buildings, elementary  
 New equipment, high  
 New equipment, elementary

**Total Capital Outlay**

**Debt and Interest**

Principal of debt  
 Interest on debt

**Total Debt and Interest**

**TOTAL EXPEND. OR SCHOOL APPROPRIATION**

	Actual Expenditures 1960-61	Adopted Budget 1961-62	Actual Expenditures July 1 to Dec. 31, 1961	School Board's and Budget Com.'s Budget 1962-63
	426.64		28.10	
	426.65		28.10	
	3,271.22	1,194.00	481.50	1,154.00
	386.23	1,194.00	242.72	1,154.00
<b>Total Capital Outlay</b>	<b>4,510.74</b>	<b>2,388.00</b>	<b>780.42</b>	<b>2,308.00</b>
	9,000.00	30,000.00		30,000.00
	1,426.00	18,491.00	8,381.00	16,998.00
<b>Total Debt and Interest</b>	<b>10,426.00</b>	<b>48,491.00</b>	<b>8,381.00</b>	<b>46,998.00</b>
<b>TOTAL EXPEND. OR SCHOOL APPROPRIATION</b>	<b>\$144,840.82</b>	<b>\$189,766.82</b>	<b>\$58,049.94</b>	<b>\$219,890.75</b>

\*Federal and District Funds.

**SCHOOL BUDGET (Continued)**

**RECEIPTS**

<b>ITEM</b>	Actual Receipts 1960-61	Adopted Budget 1961-62	Actual Receipts July 1 to Dec. 31, 1961	School Board's and Budget Com.'s Budget 1962-63
*Balance (actual or estimated)	\$ 1,289.03	\$ 8,323.75	\$ 8,323.75	\$ 1,200.00
State Aid	2,700.00	9,000.00	9,000.00	10,500.00
Federal aid	1,809.89	544.00	641.95	629.00
High school tuition	25,570.69	23,980.00	7,876.00	28,334.00
Elementary school tuition	1,470.00		840.00	
Other	460.00	175.00		575.00
<b>Total Receipts Other Than Property Taxes</b>	<b>\$ 33,299.61</b>	<b>\$ 42,022.75</b>	<b>\$ 26,681.70</b>	<b>\$ 41,238.00</b>
Dist. Assessment raised or to be raised by property taxes	\$113,748.00	\$147,744.07	\$147,744.07	\$178,652.75
<b>TOTAL APPROP. VOTED BY SCHOOL DISTRICT</b>	<b>\$147,047.61</b>	<b>\$189,766.82</b>	<b>\$189,766.82</b>	<b>\$219,890.75</b>

\*Actual Cash Balance as of June 30, 1960 for Column 1; Current assets minus current liabilities as of June 30, 1961 for Column 2; June 30, 1962 for Column 4.

# NEW LONDON SCHOOL BUDGET

1962-63

DISTRICT OFFICERS		\$ 425.00
School Board (3 @ \$100.)	\$ 300.00	
Treasurer	100.00	
Auditor	10.00	
Clerk	10.00	
Moderator	5.00	
SUPERINTENDENT'S SALARY (Local Share)		1,698.75
PER CAPITA TAX (\$2.00 × 276)		552.00
ADMINISTRATIVE PERSONNEL		2,155.00
Union Clerical & Teacher Consultant (Local Share)	2,115.00	
Census Taker	40.00	
EXPENSES OF ADMINISTRATION		1,096.00
Printing	25.00	
Travel	30.00	
Office Supplies (Treasurer's Expenses, etc.)	25.00	
School Board Expenses	20.00	
Union Expenses (Local Share)	946.13	
Postage	25.00	
Miscellaneous	24.87	
TEACHERS' SALARIES		100,075.00
Present contracts for 16 full and 3 part time positions	85,525.00	
Amount for increases (19 positions)	4,750.00	
Summer School Allowance	500.00	
Allowance for Substitutes	900.00	
2 Additional Teachers: 1 Elementary 1 High School	8,400.00	
BOOKS AND OTHER INSTRUCTIONAL AIDS		1,800.00
(Based on 360 students @ \$5.00)		
(This year to date — \$2,171.32)		

SCHOLARS' SUPPLIES (Last year — \$3,438.77)	3,350.00
General	1,300.00
Workbooks	500.00
Tests	100.00
Magazines	200.00
Laboratory	300.00
Shop	400.00
Domestic Arts	350.00
Auto Driving	100.00
Miscellaneous	100.00
SALARIES OF CLERICAL ASSISTANTS	2,385.00
OTHER INSTRUCTIONAL EXPENSES	3,067.00
Diplomas	72.00
Exchange Typewriters	450.00
Reference Books	500.00
Remedial Reading Material	100.00
Maps	50.00
Tuning Pianos	30.00
Testing Service (U.N.H. — Jrs. and Fresh.)	60.00
Music — Choral \$250. — Band \$150.	400.00
Rental of Film and Postage	125.00
Commencement Expense	65.00
Handwriting Service	350.00
Flags	30.00
Telephone (2 — including tolls) (\$310.48)	310.00
Educational TV Fee	75.00
Educational Conferences (Prin. and Staff)	150.00
N. E. A. S. S. C. Evaluation	250.00
Miscellaneous	50.00
JANITORIAL SERVICE	7,696.00
(2 Full Time)	
FUEL	6,850.00
Present Plant	3,700.00
New Additions	3,000.00
Gas (Home Ec. — Lab — Boiler)	150.00
WATER, LIGHT AND EXPENSES	4,870.00
Electricity (\$1,591.90) \$1,600	3,100.00

New Additions — \$1,500		
Electric Bulbs and Tubes	125.00	
Toilet Paper	25.00	
Towels	160.00	
Soap	35.00	
Floor Wax	250.00	
Sweeping Compound	50.00	
Brushes and Mops	75.00	
Disinfectant	50.00	
Liquid Cleaner	50.00	
Expenses of New Additions	800.00	
Miscellaneous	150.00	
<b>REPAIRS AND REPLACEMENTS</b>		<b>3,550.00</b>
General	2,000.00	
Furniture Replacement	500.00	
Painting—Classrooms, etc.—Central Bldg.	500.00	
Gym Floor Treatment — Central Building	100.00	
Fire Alarm System — Central Building	450.00	
<b>HEALTH SUPERVISION</b>		<b>2,495.00</b>
Nurse	2,000.00	
Supplies and Expenses	50.00	
Medical Inspection	320.00	
Nurse's Travel and Expenses	100.00	
Miscellaneous	25.00	
<b>TRANSPORTATION (Contract) \$6,760.00</b>		<b>8,260.00</b>
Extra Bus \$1,500.00		
<b>OTHER SPECIAL ACTIVITIES</b>		<b>3,040.00</b>
Athletics: Supplies	600.00	
(General \$400 — Skiing \$200)		
Special Transportation	1,440.00	
Regular Athletic Trips	\$640.00	
Ski Team	200.00	
Educational Trips	250.00	
Band Trips	350.00	
School Lunch	1,000.00	

RETIREMENT	9,132.00
Teachers (8.1% of \$98,675.00)	7,992.68
Nurse (8.1%)	162.00
Superintendent and Clerical Help (8.1%)	140.62
Janitors (8.1%)	623.38
Lunch Workers (3.35%)	134.00
School Secretary (3.35%)	79.32
INSURANCE, BONDS AND RENT	6,088.00
Fire Insurance (Bldgs. and Equipment)	5,239.00
(to set up on a 5-year basis)	
Central \$155,000 + \$15,000) — \$1,200	
Elementary \$ 65,000 + \$ 5,000)	
New Additions and Contents:	
\$350,000 + \$25,000 — \$4,039	
(To place on 5-yr. schedule)	
Liability	75.00
Workmen's Compensation	204.00
Sewer Tax	260.00
Treasurer's Bond	25.00
Driver Training Car	105.00
Water Rent	100.00
Theft	10.00
Dodge Truck	49.00
Non-Ownership Liability	21.00
CONTINGENCY FUND	2,000.00
(increased due to unknown operating costs of new plant)	
NEW EQUIPMENT	2,308.00
Shop	300.00
Home Economics	150.00
Science, Math and Language Equipment —	
Funds: Local 370 @ \$1.70, \$629.00 —	
Federal \$629.00	1,258.00
Band Instruments	400.00
Miscellaneous	200.00
PRINCIPAL OF DEBT	30,000.00
Elementary Building	5,000.00
New Addition	25,000.00

INTEREST ON DEBT		16,998.00
Elementary Building (2.4%)	1,086.00	
New Addition (3.4%)	15,912.00	
		<hr/>
		\$219,890.75

### ESTIMATED INCOME

BALANCE, JUNE 30, 1962		\$1,200.00
Excess Tuition — 1961-62	\$ 700.00	
Amount for Oil Burner — 1961-62	500.00	
SALE OF SUPPLIES		175.00
DRIVER TRAINING REIMBURSEMENT		400.00
FEDERAL REIMBURSEMENT — Science, Math, Language Equipment		629.00
TUITION		28,334.00
STATE BUILDING AID (30% Principal Payment)		9,000.00
Elementary Building (\$ 5,000)		
New Addition (\$25,000)		
ADDITIONAL AID (Tuition Students) (5%) on \$30,000		1,500.00
(Principal Payment)		
		<hr/>
		\$41,238.00

### STATEMENT OF BONDED INDEBTEDNESS (As of January, 1962)

Date of Issue	July 15, 1954	June 1, 1961
Original Amount	\$84,000.00	\$493,000.00
Rate of Interest	2.40%	3.40%
Annual Maturity Date	January 15	June 1
Period of Issue	16 years	20 years
Interest Payable	July 15 and Jan. 15	June 1 and Dec. 1
Annual Principal	\$5,000 (1956-67)	\$25,000
	\$6,000 (1968-71)	
Payable at	First National Bank of Newport	First National Bank of Boston
Amount Outstanding	\$54,000.00	\$493,000.00

# ANNUAL REPORT OF DISTRICT TREASURER

**Fiscal Year Ending June 30, 1961**

Cash on Hand July 1, 1960	\$ 1,289.03
Received from Selectmen, Current Appropriation	\$113,748.00*
Received from State Treas., Lunch Program	1,511.06
Received from State Treas., Building Aid	2,700.00
Received from Secondary Tuitions	25,570.69
Received from Elementary Tuitions	1,470.00
Received from Other Sources	758.83
	145,758.58
<b>TOTAL RECEIPTS</b>	<b>145,758.58</b>
Total Amount Available for Fiscal Year	
	147,047.61
Less School Board Orders Paid	144,840.82
	144,840.82
Balance on Hand, June 30, 1961	\$ 2,206.79

EVELYN O. KIERNAN, District Treasurer

July 11, 1961

---

\*An additional amount of \$6,116.96 is due the School District on the 1960-61 appropriation.

## AUDITOR'S REPORT

This is to certify that we have examined the books, vouchers, bank statements and other financial records of the treasurer of the school district of New London of which the above is a true summary for the fiscal year ending June 30, 1961, and find them correct in all respects.

M. ROY LONDON, Auditor

July 15, 1961



**REPORT OF THE NEW LONDON  
SCHOOL BUILDING FUND  
(For the Year Ending June 30, 1961)**

Received from Sale of Notes and Bonds (Principal only)		\$493,000.00
Received from All Other Sources		2,073.89
		\$495,073.89
TOTAL RECEIPTS		
Less School Board Orders Paid		
\$75,000 U. S. Treas. Bills due 9/7/61	74,631.13	
75,000 U. S. Treas. Bills due 10/5/61	74,487.67	
75,000 U. S. Treas. Bills due 11/9/61	74,280.31	
75,000 U. S. Treas. Bills due 12/7/61	74,137.40	
75,000 U. S. Treas. Bills due 4/15/62	73,286.50	
		370,823.01
		\$124,250.88
Balance on Hand June 30, 1961		*\$124,250.88

\*Certificates Held Totaling \$375,000 U. S. Treasury Bills.

EVELYN O. KIERNAN, District Treasurer

July 11, 1961

**AUDITOR'S CERTIFICATE**

This is to certify that we have examined the books, vouchers, bank statements and other financial records of the treasurer of the School District of New London of which the above is a true summary for the fiscal year ending June 30, 1961, and find them correct in all respects.

M. ROY LONDON, Auditor

July 15, 1961

# FINANCIAL REPORT OF THE NEW LONDON SCHOOL DISTRICT

## (REGULAR ACCOUNT)

For the Year Endinig June 30, 1961

### RECEIPTS

FEDERAL AID: National School Lunch	\$ 1,511.06
STATE AID: Building Aid	2,700.00
LOCAL TAXATION: Current Appropriation	†113,748.00
FROM SOURCES OTHER THAN TAXATION:	
Elementary School Tuition	\$ 1,470.00
Secondary School Tuition	25,570.69
Other (Dr. Tr. \$360.00. Sale of Supplies \$100.00. Title III \$298.83)	758.83
	<hr/> 27,799.52
TOTAL RECEIPTS	\$145,758.58
Cash on Hand Beginning of Year, July 1, 1960	1,289.03
	<hr/>
GRAND TOTAL	\$147,047.61

### PAYMENTS

#### ADMINISTRATION:

Salaries of District Officers	\$ 410.00
Superintendent's Salary (local share)	*1,568.27
Tax for Statewide Supervision	474.00
Salaries of Other Administrative Personnel	1,778.20
Supplies and Expenses	1,202.56

#### INSTRUCTION:

Principal's and Teachers' Salaries	78,871.50
Books and Other Instructional Aids	2,049.05
Scholars' Supplies	3,438.77
Salaries of Clerical Assistants	1,080.00
Supplies and Other Expenses	2,122.99

OPERATION OF SCHOOL PLANT:

Salaries of Custodians	5,182.50
Fuel or Heat	3,402.86
Water, Light, Supplies and Expenses	2,634.00

MAINTENANCE OF SCHOOL PLANT:

Repairs and Replacements	4,487.78
--------------------------	----------

AUXILIARY ACTIVITIES:

Health Supervision	2,567.82
Transportation	6,760.00
Tuition	304.60
Special Activities	1,778.45
School Lunch (Federal & District Funds only)	‡1,511.06

FIXED CHARGES:

Retirement	5,975.17
Insurance, Treas. Bonds and Expenses	2,304.50

CAPITAL OUTLAY:

Land and New Buildings	769.36
New Equipment	3,741.38

DEBT & INTEREST:

Principal of Debt	9,000.00
Interest on Debt	1,426.00

TOTAL PAYMENTS FOR ALL PURPOSES \$144,840.82

Cash on Hand at End of Year, June 30, 1961 †2,206.79

GRAND TOTAL \$147,047.61

†An additional amount of \$6,116.96 is due the School District on the 1960-61 appropriation.

‡\$1,511.06 of this amount was the Federal reimbursement.

\*Newport \$3,853.40, Sunapee \$1,230.12, Springfield \$257.21, Croydon \$141.00, State of New Hampshire \$2,500.00.

# REPORT OF THE SUPERINTENDENT OF SCHOOLS

To the School Board and Citizens of New London:

I submit herewith my fourteenth annual report as Superintendent of Schools.

This year it seems appropriate to concentrate on the major building expansion program of the New London Schools — now well under way.

Some important steps in the Building Program:

## **March 9, 1961**

The Annual District Meeting authorized the expansion of the Central School Plant and voted to issue \$493,000.00 in bonds for this purpose by a count of 183 to 88.

## **April-June, 1961**

The architectural firm of Alfred T. Granger Associates of Hanover worked with the School Board and Building Committee in deciding building details and prepared final working drawings and specifications for bidders.

## **May 19, 1961**

Minimum wage rates — as required by Statute on public buildings — were established for the New London project by Robert M. Duvall, Commissioner of Labor.

## **May 24, 1961**

\$493,000.00 of New London School District bonds, dated June 1, 1961, were sold to Kidder, Peabody Company at an interest rate of 3.4% — authenticated by First National Bank of Boston with legal approval of Storey, Thorndike, Palmer & Dodge.

## **June 6, 1961**

Building plans were approved by the New Hampshire Department of Education — qualifying the project for 30% of the cost from State Building Aid Funds.

### **June 8, 1961**

Following an appeal by the New London School Board on the minimum wage rates established for this project, and a hearing before the Appeal Board of the Department of Labor on June 5, 1961, minimum wage rates were substantially lowered in each of the contested categories.

### **June 20, 1961**

Construction bids were publicly opened with R. E. Bean Co., Inc., of Keene, low bidder.

### **July, 1961**

The Whittemore land was purchased for \$12,000.00.

### **July 7, 1961**

Contract for building construction was signed with R. E. Bean Co., Inc., in the amount of \$415,524.00.

### **January 15, 1962**

Construction was estimated to be half completed.

### **August 5, 1962**

Substantial completion date as set down in contract.

### **September, 1962**

Occupancy for 1962-63 School Year.

## **BUILDING PROGRAM — FINANCES**

In addition to the bond issue of \$493,000.00, two sources of additional revenue will make it possible to provide several desirable services — not included in the original building estimate.

1. Re-investment of parts of the funds received from the bond issue in short-term U. S. Treasury Bills will yield slightly in excess of \$5,000.00 in additional funds.
2. Approval by the New Hampshire Department of Education of the furnishings in the two new Science Laboratories as a National Defense Education Act — Title III project. \$5,275.00 will be received by New London from N. D. E. A. sources.

In anticipation of this additional revenue, it was possible to provide for connecting the heating system of the present Central building with the new boiler room. One heating system, using heavy oil, will supply the entire plant. This should result in both economy and efficiency.

It now appears probable that it will be possible to provide the electronic equipment for a Language Laboratory. This would provide facilities much needed in present-day training in the aural-oral method of instruction.

## CONCLUSION

Placing a new school plant in operation next September and the accompanying re-organization will doubtless produce some minor problems and difficulties. I hope that students, parents, and school personnel will accept any temporary inconveniences with the understanding that our ultimate objective is to provide a better educational offering for the young people of New London.

Respectfully submitted,

GORDON B. FLINT, Superintendent of Schools

## REPORT OF TEACHER CONSULTANT

Departing from the usual format of reporting in a variety of activities connected with this position, I should like to devote my remarks to only one area of the curriculum which has, during recent years, taken on new importance and shifts of emphasis — MATHEMATICS.

Much has been written in this field, and many groups and researchers have experimented with subject matter beyond that found in standard arithmetic texts, demonstrating that pupils can learn with enjoyment and understanding much more mathematics than that to which they have been traditionally exposed.

It is true that the results of standardized tests have shown

that we "measure up" quite well in terms of national norms, but it is also true that these measures are based almost entirely on computational efficiency rather than a deeper understanding of the structure, power, and beauty of mathematics. It is not, therefore, out of a sense of failure that we take a closer look at this important subject, but rather out of a sense of duty and responsibility to our young people in this rapidly advancing technological age.

During the first semester of the school year, it was most encouraging, and much to the credit of our school system, to see a number of elementary and secondary teachers attend, on a voluntary basis, a series of math meetings under the leadership of Mr. George Cunningham, Director of Mathematics Education from our State Department of Education. Here, they received first-hand experience in the newer approaches to this subject, recognizing at times that some of the "new" ideas were only a new language for ideas already known. Emphasis was given to the idea that the properties of numbers were as important as the actual computation with numbers; that the nature of the operations with numbers was as important as the answers obtained; and that mathematics can be fascinating to many people not only because of its utility, but also because it presents opportunities to create and discover.

The effect of changes already realized in Junior and Senior High School math has, and will continue to influence the elementary school curriculum and there is sufficient reason to expect that a major change will take place in the elementary arithmetic program within the next few years. We believe that our Union #43 Math Study Group was a significant first step in becoming familiar with some of these inevitable changes. New text books in math are reflecting these changes, but much is still in the study and experimental stage, and many publishers have not yet plunged into a complete series for all levels. They have, however, made available supplementary and enrichment material which will strengthen present programs.

A new mathematics guide for New Hampshire schools, tentatively developed at a special week-long conference last April, is now being reviewed, edited, and will receive wider

distribution throughout the state by next year. This will reflect much of the "modern" trend and will be a stimulus for local school systems to improve the mathematics curriculum.

In summary, it might be said that our brief look into "newer" approaches to mathematics education is but a period of readiness for what is to come. As studies and research now going on throughout the country continue to show success, we can expect that within a few relatively short years, (1) a much higher level of mathematics will be taught at all grade levels, (2) that arithmetic programs will incorporate many new topics not generally found in the traditional school curricula, (3) the precision of the language and vocabulary of mathematics will give way to greater thinking, understanding, and learning.

Respectfully submitted,

ALPHONSE J. SOUCY, Teacher Consultant

## REPORT OF THE PRINCIPAL TO SUPERINTENDENT GORDON B. FLINT

Dear Mr. Flint:

I submit herewith my annual report as Principal of New London Central School.

The ever changing needs of our graduates as they continue their education in post-secondary schools or enter the various fields of employment are becoming increasingly important to those who have the privilege of working with them. In order to cope with the necessary changes in the many areas of education in the school of today, there has to be a never-ending study of these areas if the best possible solution of the needs of the young people will be found and used in planning the program of the school.

This past year the School District of New London took an important step toward meeting one of these needs. The new building and the alterations in the present buildings will make it possible for the first time to have single elementary grades, the necessary classroom space for the high school, a school library, and rooms for specialized areas such as the language laboratory, adequate science laboratories, homemaking, indus-



trial education, music, commercial, art, guidance, mechanical drawing and physical education.

All this though, is only the beginning. As the number of pupils increases and as the demands from the outside increase the number of services demanded from the school increases also. Without any further study, two of these needs are apparent — a librarian and a guidance director.

I hesitate to label one of these needs more important than the other since I realize both of them are important.

A school library is a must if the pupils are to be given the educational opportunities so necessary today. The library alone however, even though it may have all the necessary books and reference materials in it, is not enough. The services of a librarian, and it might be a part-time librarian at first, are as important as having a teacher in a classroom.

The services of a guidance director are equally important. Although it is an old cliché, I might say that we have no problem children but we have a great many with problems. As Mrs. Ruth B. Craig, Director of Guidance, New Hampshire State Department of Education, said at a recent P.T.A. meeting, "discipline and guidance do not go together". Some of our present teachers are doing some outstanding work in guidance, but the time element allows them to work with only a few pupils. The services of a guidance director, and as with a librarian, it might be a part-time guidance director at first, are as important as the other phases of our educational program. I am sure the parents are as cognizant of this need as the teachers are who are trying to fill the gap at the present time.

The increasing difficulty confronted by seniors trying to get into a college of their choice or into one that will give them the kind of education needed by them warrants serious thought in the near future to providing the two services.

One of the services, the librarian, is important if we are going to give our young people a full education; and the other, the guidance director, is important if we are going to help them prepare for and be ready for the demands made on them when they graduate from high school.

Respectfully submitted,

ROBERT J. LIVINGSTON, Principal

## ENROLLMENT AS OF JANUARY 1, 1962

Grade 1	37
" 2	22
" 3	20
" 4	23
" 5	31
" 6	22
" 7	26
" 8	31
" 9	52
" 10	42
" 11	29
" 12	18

—  
353

## TUITION PUPILS — JANUARY 1, 1962

### High School

Sutton School District	20
Springfield School District	19
Newbury School District	14
Bradford School District	4
Wilmot School District	2
Salisbury School District	2

### Elementary

Springfield School District	8
-----------------------------	---

## REGISTRATION AND ATTENDANCE 1960-61

Teacher	Grades	Total Regis- tration	No. of Boys	Average Attend- ance	Average Member- ship	Percent of Attend- ance
Jennie Lull	1	23	17	23.1	24.1	95.7
Sylvia Rice	2 & 3	30	17	27.8	29.4	94.6
Helen Colburn	3 & 4	35	19	33.7	35.7	94.3

Lucy Woodward	5 & 6	31	19	28.1	29.8	94.3
James Rice	6 & 7	35	21	31.8	33.7	94.5
Charles Marston	8	41	24	39.5	41.6	94.9
High School	9 - 12	124	67	115.5	121.9	94.8

### High School

Robert J. Livingston, Principal

Floyd P. Bailey	Alice Harris
Porter Schoff	Carl D. Hill
Herwood Curtiss	Ernest E. Welch
Joyce Croumie	John Stohrer
Phyllis Curtiss	

## GRADUATES

### Class of 1961

Anderson, Robert	Pellerin, John
Brown, Sara	Pelton, Richard
Champion, Florence	Philbrick, Katherine
Chandler, Patricia	Rogers, Richard
Condict, Patricia	Robinson, Linda
Currier, Elaine	Robinson, Louise
DeCosmo, Kenneth	Stuart, Bruce
Dimmick, Margaret	VanHook, Jeffrey
George, Douglas	Weed, Patricia
Harris, Pamala	Welch, Kenneth
Hayward, Dennis	Wheeler, Blanche
Heath, Richard	Wickham, Sally
Hosmer, George	Worthen, Lynn
Kimball, Gary	Worthen, Richard
Kimball, Ruth	Wright, Sharon

## PERSONNEL OF NEW LONDON CENTRAL SCHOOL

1961-62

NAME	Training Inst. and Degree or Certificate	Total Yrs. Teaching	Years in
			N. L. thru June, 1962
Livingston, Robert J. Principal	Univ. of Vt., M.S.	30	17

Bailey, Floyd Ind. Arts and Auto Dr.	Keene Teach. Coll., B.Ed.	9	9
Barrett, John D. Science	Plym. Teach. Coll., B.Ed.	1	1
Bradley, Susan† English	Mt. Holyoke Coll., A.B.	½	½
Brockner, Herbert W. Grade 7	Bemidji St. Coll., B.S.	1	1
Bryant, Joyce* English	Keene Teach. Coll., B.Ed.	1½	1½
Curtiss, Herwood Math. and Chemistry	Univ. of Maine, M.Ed.	14	14
Curtiss, Phyllis Home Ec. and Math.	Keene Teach. Coll., B.Ed.	11	11
Harris, Alice French and Latin	Middlebury Coll., A.B.	13	8
Hill, Carl D. Phys. Ed. and Civics	Boston Univ., M.Ed.	12	8
Marston, Charles Social Studies	Univ. of N. H., B.S.	5	5
Stohrer, John F. English	Plym. Teach. Coll., B.Ed.	7	3
Welch, Ernest E. Commerce	Babson Inst., B.S.	3	2
Andler, Caroline Grade 6	Mt. Holyoke Coll., A.B.	1	1
Woodward, Lucy Grade 5	Keene Teach. Coll., 2 yr. Cert.	10	6
Colburn, Helen Grades 3 and 4	Plym. Teach. Coll., 2 yr. Cert.	36	19
Birt, Beverly Grades 2 and 3	Univ. of Arizona, A.B.	1	1
Lull, Jennie B. Grade 1	Plym. Teach. Coll., 2 yr. Cert.	24	22
Fisher, Alberta C. Music	Univ. of Vt., B.S.	26½	22
Wyman, Ronald P. Art	Keene Teach. Coll., B.Ed.	1	1

\*Resigned as of Dec. 22, 1961

†Began teaching as of Jan. 2, 1962

#### Custodians

Edward A. Dexter, Jr.  
Weston L. Ray

#### Secretary to Principal

Pauline Dayton

# REPORT OF SCHOOL NURSE

January 1961 — 1962

- 310 School room contacts
- 134 Home contacts by calls and telephone
- 276 Conferences, includes 44 students advised
- 354 Heights and Weights recorded, and inspections of heads, skin, teeth and for vaccination
- 179 Physical examinations by Drs. Ohler and Clark of new people in the schools and members of athletic teams
- 29 Transported to homes, hospitals and clinics
- 64 Physical defects recorded and reported to parents
- 315 Vision and hearing tests
  - 2 Re-tests
- 48 Vision defects recorded and reported to parents
  - 9 Hearing loss recorded and reported to parents
- 196 Patch tested for TB by Mrs. Sullivan, R.N.
  - 1 Positive reactor chest X-rayed at Clinic
- 128 Exclusions for communicable diseases and other illnesses
- 26 Referred to family physicians; for dental care, eye examinations and to clinics
  - 2 Class Health Talks, and much individual instruction and advice

Attended school nurse section of Teachers' Convention

DELLA C. SPILLER, R.N.





New Hampshire State Library



3 4677 00343261 9

\* \* \* \* \*

**SCHOOL MEETING**

THURSDAY, MARCH 8, 1962

8:00 P.M.

SCHOOL AUDITORIUM

Voting for Elected Officers

: \_\_\_\_\_ :

**TOWN MEETING**

TUESDAY, MARCH 13, 1962

10:00 A.M.

WHIPPLE MEMORIAL HALL

Polls open 10:00 A.M. to 6:00 P.M.

\* \* \* \* \*