

352.0742b

W.83

1892

C.2

Town Report

WOLFEBORO

1892



NEW HAMPSHIRE
STATE LIBRARY

352.07426

W83

C2

ANNUAL REPORT.

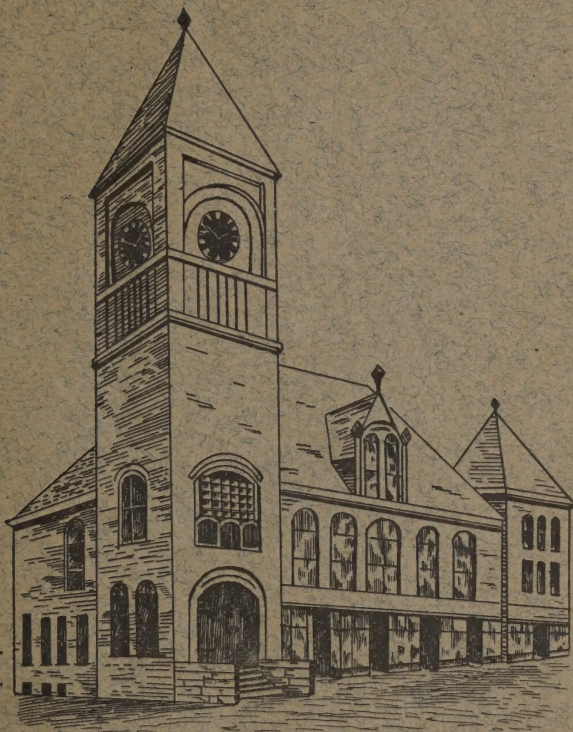

TOWN OF WOLFEBOROUGH, N. H.

FOR THE FISCAL YEAR ENDING MARCH 1, 1898.

NEW HAMPSHIRE
STATE LIBRARY

ANNUAL REPORT

OF THE

OFFICERS

OF THE

Town of Wolfeborough,

EMBRACING THOSE OF THE

Selectmen, Treasurer, Water Commissioners.

ALSO

VITAL STATISTICS.

For the Fiscal Year Ending March 1, 1892.

WOLFEBOROUGH, N. H.
GRANITE STATE NEWS POWER PRESS.
1892.

TOWN OFFICERS FOR 1891.

SELECTMEN.

STEPHEN W. CLOW.

ELI C. SWETT.

JAMES H. MARTIN.

SUPERVISORS OF THE CHECK-LIST.

OBED S. YOUNG.

JOHN H. RUST.

CHARLES H. TIBBETTS.

TOWN CLERK.

EUGENE L. PEASLEE.

TREASURER.

CHARLES F. PIPER.

AUDITORS.

JOSEPH LEWANDO.

GEORGE A. HAINES.

WARRANT FOR ANNUAL TOWN MEETING.

STATE OF NEW HAMPSHIRE.

~L S.~

To the Inhabitants of the Town of Wolfeborough, qualified to vote in town affairs:

You are hereby notified to meet at the Brewster Memorial Hall, in said town, on the second Tuesday of March next, at nine o'clock in the forenoon, to act upon the following subjects:—

- ART. 1. To choose a Moderator to preside in said meeting.
- ART. 2. To choose a Moderator for the ensuing year.
- ART. 3. To choose a Town Clerk for the ensuing year.
- ART. 4. To choose three Selectmen for the ensuing year.
- ART. 5. To choose two Auditors for the ensuing year.
- ART. 6. To choose a Collector of Taxes, Treasurer, and all other necessary town officers.
- ART. 7. To see what sum of money the town will vote to raise to defray town expenses.
- ART. 8. To see what sum of money the town will vote to raise to pay on its indebtedness.
- ART. 9. To see what sum of money the town will vote to raise to pay for breaking roads the past winter.
- ART. 10. To see what sum the town will vote to raise in money to repair the highways the ensuing year.
- ART. 11. To see what sum of money the town will vote to raise and pay each fireman legally returned for the year 1892, in addition to that prescribed by law.
- ART. 12. To see what sum of money the town will vote to raise and pay to James R. Newell Post, No. 61, G. A. R., of said town, to assist in defraying the expenses of decorating the graves of deceased soldiers and other necessary expenses of Memorial Day, May 30, 1892.
- ART. 13. To see if the town will vote to purchase five hundred feet of leading hose for the use of Monitor Hose Co., No. 1, at South Wolfeborough, and raise money for the same.
- ART. 14. To see if the town will vote to purchase eight hundred feet of leading hose for the use of the Hose Companies in Wolfeboro' Village and raise money for the same.

- ART. 15. To see if the town will vote to place its system of Water Works under the control and management of a Superintendent.
- ART. 16. To choose a superintendent for the care and management of its system of Water Works for the ensuing three years and fix the salary of the same.
- ART. 17. To choose a Fish and Game Warden for the ensuing year.
- ART. 18. To see what sum of money the town will vote to raise for the maintenance of its system of Water Works the ensuing year.
- ART. 19. To see what action the town will take in regard to raising money for the rental of Hydrants.
- ART. 20. To see if the town will vote to instruct the Selectmen to disinter the remains of the Rev. Isaac Townsend, his wife Lydia and his son, now buried on land of Joseph Brummitt, and re-bury them in the public cemetery and put the grave-stones in proper condition, and place a set at the grave of a former wife and raise a sum of money for the same, not exceeding forty dollars, agreeable to a petition signed by John G. Cate and others.
- ART. 21. To transact any other business that may legally come before said meeting.

Given under our hands and seal this twentieth day of February A. D., 1892.

STEPHEN W. CLOW } Selectmen
 ELI C. SWETT } of
 JAMES H. MARTIN } Wolfeborough

A true copy of Warrant

Attest: STEPHEN W. CLOW } Selectmen
 ELI C. SWETT } of
 JAMES H. MARTIN } Wolfeborough.

SELECTMEN'S REPORT.

SELECTMEN IN ACCOUNT WITH THE TOWN OF WOLFEBOROUGH FOR THE YEAR ENDING MARCH 1, 1892.

DISBURSEMENTS.

Paid State tax,	\$2,826 00
County tax,	5,099 82
Interest on bonds,	2,327 33
Interest on water bonds, 1891,	300 00
School assessment,	3,845 00
Repair of school houses,	4,000 00
Rent of School rooms,	80 00
School house lots,	85 00
School supplies,	500 00
Town bonds, redeemed,	200 00

PUBLIC WATER.

Paid Benjamin F. Mason,	\$ 3 00
John H. Young, heirs of	3 00
Frank B. Horne,	3 00
John C. Edgerly,	3 00
Charles E. Lucas,	3 00
H. D. Cotton, 1890-91,	4 00
	<hr/>
	\$19 00

PRECINCT.

Paid Precinct assessment,	\$457 74
---------------------------	----------

 WATER COMMISSION.

Paid Commissioners, extension of Water Works, \$4,000 00

REPAIRING ROADS.

Paid J. W. Piper, for highway surveyors' certificates received, \$1,386 20

APPROPRIATIONS FOR 1891.

State tax,	\$ 2,820 00
County tax,	5,099 82
Town expenses,	2,000 00
Indebtedness,	4,500 00
Breaking roads,	4,000 00
Repairing roads,	2,400 00
Extension of Water Works,	4,000 00
Extra school money,	1,000 00
Firemen,	900 00
Hose carriage,	300 00
James R. Newell Post, G. A. R.,—Memorial Day,	50 00
School money,	1,949 50
School house lots,	85 00
Books and supplies,	500 00
Rent of school rooms,	80 00
Repairs of school houses,	500 00
Academy building,	3,500 00
Per cent. added, -	1,458 31
	<hr/>
	\$35,142 63
Valuation of town,	\$1,255,094 00

SEWER ACCOUNT.

Paid Bickford & Young, cartage and cement,	\$ 20 95
Benjamin F. Burley, labor,	3 50
John D. Morrison, labor and brick,	10 95
Michael Zeló, labor,	359 49
George F. Horn, pipe,	521 68
	<hr/>
	\$916 57

POLICE BILLS.

Paid John A. Grant, 1890,	\$ 25 00
Charles C. Thompson,	10 00
Ansel W. Durgin,	150 00
Ervin W. Godfrey,	115 00
	<hr/>
	\$300 00

UNION STREET.

Paid Louisa M. Tutt, land damage,	\$ 25 00
Maria Brackett,	300 00
Melvin O. Morgan, labor,	5 85
James H. Martin, labor,	12 25
Charles Rollins, labor,	16 40
Charles I. Ayers,	21 20
	<hr/>
	\$380 70

FROST BRIDGE.

Paid Charles A. Whitton, labor and team,	\$ 5 25
Daniel Rollins, labor and ironwork,	7 25
James S. F. Frost, labor,	6 00
C. H. Gage, rail irons,	4 75
William M. Whitton, labor and rails,	23 25
Joseph Morgan, labor and stone,	36 55

Orrin Dixon, labor,	\$ 1 00
Henry A. Clow, labor,	18 00
V. B. Willey, use of derrick,	3 00
I. S. Gilman, labor,	3 00
S. W. Clow, labor and cash paid out,	25 00
Charles O. Morgan, labor,	7 50
	<hr/>
	\$140 55

DOG DAMAGE.

Paid Mattie M. Young,	\$ 4 00
John E. Ayers,	2 00
C. A. Whitton,	6 00
A. D. Avery,	3 00
John A. Jackson,	1 50
	<hr/>
	\$16 50

SOCIETY MONEY.

Paid Methodist society, 1890,	\$ 2 70
2d Congregational society, 1890,	4 92
1st Free Baptist society,	13 57
1st Congregational society,	10 55
2d Christian society,	13 89
Advent society,	7 37
Unitarian society,	5 02
Methodist society,	3 52
	<hr/>
	\$61 54

FIRE DEPARTMENT.

Paid Pequawket Hook and Ladder Co.,	\$ 260 00
Monitor Hose Co., No. 1,	156 00
Rollins Hose Co., No. 2,	156 00
A. W. Wiggin Hose Co., No. 2,	156 00
Eagle Hose Co., No. 3,	156 00

Boston Woven Hose Co.,	\$ 22 50
W. S. Davis & Son, hose wagon,	300 00
	<hr/>
	\$1,206 50

ABATEMENTS.

Paid J. W. Piper, list of '89,	\$ 25 00
J. W. Piper, list of '90,	120 01
J. W. Piper, list of '91,	383 09
	<hr/>
	\$528 10

OPERATING ROAD MACHINE.

Paid J. W. Piper, labor,	\$ 2 00
Charles D. Hersey, labor,	31 00
C. I. Ayers, labor,	4 00
Walter A. Sherburne, labor,	3 00
A. W. Wiggin, labor,	121 50
John D. Morrison, labor,	4 50
N. F. Avery, labor,	57 20
J. H. Martin, storing machine,	3 00
L. A. Whitton, storing machine,	3 00
	<hr/>
	\$229 20

LUMBER FOR BRIDGES.

Paid Libbey & Varney,	\$ 73 96
J. H. Martin,	10 80
Frank B. Horn,	2 16
Hawkes & Bent,	144 55
V. B. Willey,	7 16
	<hr/>
	\$238 63

ROAD DAMAGE.

Paid Frank J. Lucas, damage to sleigh	\$10 00
---------------------------------------	---------

F. P. Hobbs, damage to horse and wagon, \$ 30 00

\$40 00

BOARD OF EDUCATION.

Paid Pierce A. Horn,	\$66 00
E. H. Lord,	50 00
E. W. Junkins,	50 00
E. W. Junkins, treasurer,	15 00
	<hr/>
	\$181 00

Paid J. W. Piper, for discount allowed on taxes
paid on or before December 15, 1891, \$968 76

WINTER HIGHWAY BILLS.

(1890, 1891.)

S. A. Edgerly, surveyor district	No. 1	\$ 140 52
A. H. Willey, surveyor district	" 3	14 75
B. F. Cotton, surveyor district	" 4	38 47
G. W. Bassett, surveyor district	" 6	155 25
Samuel Reynolds, surveyor district	" 8	41 36
John A. Gerald, surveyor district	" 9	125 79
E. E. Cate, surveyor district	" 10	52 76
James Roswell, surveyor district	" 11	114 89
A. W. Cotton, surveyor district	" 12	46 58
Wilbur Gilman, surveyor district	" 13	71 38
D. E. Morgan, surveyor district	" 14	42 80
Nathan Shackley, surveyor district	" 15	67 69
John Tibbetts, surveyor district	" 16	84 01
Frank B. Horn, surveyor district	" 17	45 65
James W. Kendall, surveyor district	" 18	36 01
C. H. Tibbetts, surveyor district	" 19	44 25
C. S. Varney, surveyor district	" 20	61 34
W. A. Sherburne, surveyor district	" 21	54 59

C. F. Blake, surveyor district	“ 22	\$ 49 77
W. S. Getchell, surveyor district	“ 23	86 85
Gideon Gilman, surveyor district	“ 24	52 75
N. F. Avery, surveyor district	“ 25	44 31
V. B. Willey, surveyor district	“ 26	31 51
Henry G. Horn, surveyor district	“ 27	103 20
Daniel Rollins, surveyor district	“ 28	143 98
G. E. Chamberlain, surveyor district	“ 29	35 91
R. P. Estes, surveyor district	“ 30	38 00
B. F. Parker, surveyor district	“ 31	39 37
J. T. Furber, surveyor district	“ 32	35 00
W. P. Adams, surveyor district	“ 33	39 81
G. C. Avery, surveyor district	“ 34	14 00
Albert Smith, surveyor district	“ 35	25 43
J. L. Goldsmith, surveyor district	“ 36	47 99
Charles G. Nute, surveyor district	“ 37	82 07
J. C. Chamberlain, surveyor district	“ 38	68 63
R. W. Hill, surveyor district	“ 39	127 40
J. H. Horn, surveyor district	“ 40	58 37
J. C. Canney, surveyor district	“ 41	17 01
J. H. Chamberlain, surveyor district	“ 42	48 42
J. D. Morrison, surveyor district	“ 43	63 35
J. R. Haines, surveyor district	“ 44	73 23
		\$2,564 45

PAID FOR REPAIRING HIGHWAYS IN SUMMER.

John D. Morrison, district 1,	\$390 08	
do do Extra labor,	202 36	\$592 44
Blake Folsom, district 2,		7 00
A. H. Willey, district 3,		10 23
Daniel J. Cotton, district 4,		37 55
George W. Bassett, district 6,	100 14	
do do extra labor,	61 50	161 64

James Stevenson, district 8,	\$ 60 01	
do do extra labor,	44 00	\$ 104 01
Frank P. Brown, district 9,	23 99	
do do extra labor,	42 81	66 79
Arthur J. Willand, district 11,		31 62
William T. Dorr, district 12,		32 32
Charles S. Paris, district 13,	188 37	
do do extra labor,	145 79	334 16
Daniel E. Morgan, district 14,		12 91
David E. Bennett, district 15,	46 35	
do do extra labor,	2 00	48 35
Andrew B. Tibbetts, district 16,		27 54
Frank B. Horn, district 17,		27 50
Albert Smith, district 18,	16 50	
do extra labor,	15 00	31 50
C. H. Tibbetts, district 19,	18 85	
do do extra labor,	1 50	20 35
John B. Cotton, district 20,		29 13
W. A. Sherburne, district 21,		28 03
Charles F. Blake, district 22,		30 00
W. S. Getchell, district 23,	145 24	
do do extra labor,	41 05	186 29
Gideon Gilman, district 24,		23 73
N. F. Avery, district 25,		28 28
V. B. Willey, district 26,		20 30
Henry G. Horn, district 27,		40 95
Daniel Rollins, district 28,	66 50	
do do extra labor,	18 75	85 25
George E. Chamberlain, district 29,		26 00
Samuel P. Shepherd, district 30,		19 56
John T. Furber, district 32,	32 00	
do do extra labor,	2 90	34 90
W. P. Adams, district 33,	20 85	
do do extra labor,	2 38	23 23

REPORT OF SELECTMEN.

15

George C. Avery, district 34,		\$	10	00
Albert Smith, district 35,			29	29
John L. Goldsmith, district 36,	\$	34	50	
do do extra labor,		6	00	40 50
Allen Swasey, district 37,			28	71
J. C. Chamberlain, district 38,		28	50	
do do extra labor,		7	25	35 25
John H. Bodge, district 39,		19	97	
do do extra labor,		18	75	38 72
J. R. Haines, district 44,		26	80	
do do extra labor, (1890)		3	12	29 92

 \$2,352 46

PAID PAUPER BILLS.

For George A. Corson,	\$	62	60
For William Corson,		8	30
For Alfred Bodge family,		68	00

 \$138 90

PAID SOLDIERS' AID BILLS.

For John M. Kimball,	\$	54	00
For E. B. Tibbetts,		115	71
For Charles E. Johnson,		53	06
For John Tibbetts,		56	50

 \$279 27

PAID COUNTY PAUPER BILLS.

For Daniel Copp,	\$	42	48
For Archie J. Whittier,		79	20
For Alonzo A. Bickford,		118	83
For Charles Harriman,		6	95
For William Kimball's child,		60	80
For Mrs. E. B. Kenney,		73	20

For Charles Hood,	\$ 19 90
For Mrs. Cyrus Moore,	79 71
For Byron Copp,	4 54
For Mabel Deland,	66 25
For Michael Valley,	24 00
For Susan Straw,	60 57
For Lovina J. Abbott,	52 00
For Betsy Swasey,	59 25
For Andrew J. Whitten's children,	10 00
For Julia Emery,	2 50
For Tramp,	7 00
	<hr/>
	\$767 18

Paid J. W. Piper, non-resident highway tax worked out, (1890)	\$15 36
---	---------

PAID TOWN OFFICERS' BILLS.

Henry W. Furber, auditor, 1890,	\$ 5 00
Joseph Lewando, auditor 1890,	5 00
Obed S. Young, supervisor,	14 00
John H. Rust, supervisor,	14 00
Charles H. Tibbetts, supervisor,	14 00
N. H. Scott, health officer,	50 00
Eugene L. Peaslee, town clerk,	75 00
Charles F. Piper, treasurer,	75 00
J. W. Piper, services as collector, 1889,	200 00
J. W. Piper, services as collector, 1890,	200 00
Stephen W. Clow, selectman,	150 00
Eli C. Swett, selectman,	196 75
James H. Martin, selectmen,	175 00
Overseers of Poor,	38 00
	<hr/>
	\$1,211 75

PAID MISCELLANEOUS BILLS.

John F. Springfied, surveyor,	\$ 18 91
James R. Newell Post, G. A. R. No. 61,	50 00
Lake National Bank, rent of old lobby,	60 00
A. W. Wiggin, board of prisoner,	8 00
R. H. King, M. D., return of births and deaths,	2 00
H. I. Berry, M. D., return of births and deaths,	4 00
N. H. Scott, M. D., return of births and deaths,	7 00
C. B. Cotton, M. D., return of births and deaths,	3 25
George W. Tibbetts, for road machine and castings,	252 25
A. W. Durgin, witness fees,	2 31
C. W. Dore, work on town cemetery,	2 00
Edwin Rollins, work on town cemetery,	4 50
William B. Hodge, bedding for lobby,	2 85
A. W. Durgin, killing dogs,	8 00
Dana J. Brown, copy of records,	3 00
S. W. Abbott, balance of attorney's fees, in case of Churchill v. town,	267 74
George A. Brown, cleaning town office,	2 65
E. L. Peaslee, cash paid for record book,	1 25
C. D. Piper, for rubber stamp,	2 25
I. B. Manning, for stationery,	5 09
Blake Folsom, land damage on Railroad Avenue,	451 79
S. B. Smith, prosecuting liquor cases in 1890,	40 00
Michael Zelo, witness fees,	77
S. W. Abbott, attorney fees, 1891,	85 50
E. F. Cate, attorney fees in liquor cases,	6 50
William C. Fox, attorney for prosecuting violation of Fish and Game Laws,	5 00
Selectmen's cash expenses,	23 59
Selectmen's horse hire,	58 00
C. H. Parker & Co., printing,	147 75

S. W. Clow, making Precinct tax,	\$ 10 00
Eli C. Swett, making collector's book and recording inventory,	10 00
Paul Peavey, witness fees,	77
	<hr/> \$1,546 72

STEPHEN W. CLOW, } Selectmen
 ELI C. SWETT, } of
 JAMES H. MARTIN, } Wolfeboro'.

We, the undersigned, have examined the books and accounts of the Selectmen for the financial year ending March 1, 1892, and find them properly vouched and correctly cast.

JOSEPH LEWANDO. } Auditors.
 GEORGE A. HAINES. }

Wolfeboro', March 1, 1892.

STATEMENT OF THE ASSETS AND LIABILITIES OF THE
TOWN OF WOLFEBOROUGH, N. H., MARCH 1, 1892.

LIABILITIES.

Town Bonds,	\$ 57,550 00
Water Bonds,	57,000 00
Interest due and unpaid to January 1, 1892,	138 00
Parsonage Fund,	1,063 00
School Fund,	4,300 00
Unpaid bills, about	700 00
	<hr/>
	\$120,751 00

ASSETS.

Due from treasurer,	\$1,745 40
Due from County of Carroll, soldiers' aid,	121 99
Due from County of Carroll, pauper bills,	396 13
Due from J. W. Piper, tax book 1890,	200 00
Due from J. W. Piper, tax book 1891,	3,735 02
Due for rent of Kimball pasture,	15 00
	<hr/>
	\$6,213 54

N. B.  The treasurer has been instructed to use the amount uncollected and due on Collector's books, to redeem bonds as fast as collected.

STEPHEN W. CLOW.	} Selectmen	
ELI C. SWETT.		of
JAMES H. MARTIN.		Wolfefboro'.

TREASURER'S

DR. Charles F. Piper, Treasurer, In Account

1891.

March 1	To cash received from treasurer, 1890,	\$ 265 10
April 24	To cash received Soldiers' Aid, April term,	193 41
April 24	To cash received County Paupers, April term,	626 74
May 8	To cash received dog licenses,	200 00
May 11	To cash received dog licenses,	175 00
June 1	To cash received dog licenses,	72 00
June 22	To cash received, rent of Kimball pasture.	25 00
Oct. 25	To cash received, Soldier's Aid, October term,	156 20
Oct. 25	To cash received County Paupers, October term,	292 37
Dec. 1	To cash received Insurance tax,	101 25
Dec. 1	To cash received Railroad tax,	205 95
Dec. 1	To cash received Savings Bank tax,	2,674 39
Dec. 1	To cash received Literary fund,	497 50

1892

Feb. 25	To cash received town of Brookfield, use of road machine,	5 00
Feb. 27	To cash received dog licenses,	14 41
Feb. 27	To cash received J. G. Cate, fines and cost in liquor cases,	4 63
Feb. 27	To cash received on sewerage account,	165 00
Feb. 29	To cash received J. W. Piper, Collector, list 1889,	200 00
Feb. 29	To cash received J. W. Piper, Collector, list 1890,	2,048 56
Feb. 29	To cash received non-resident assessment, 1891,	6,401 81
Feb. 29	To cash received assessment 1891,	29,959 65
		\$44,283 97

We, the undersigned, have examined the books and accounts of the Treasurer for the financial year ending March 1st, 1892, and find the foregoing statement of receipts and expenditures of the town, to be properly vouched and correctly cast.

JOSEPH LEWANDO, }
 GEORGE A. HAINES, } Auditors.

Wolfeboro', Feb'y 29, 1892.

REPORT.

With The Town of Wolfeborough, N. H. *CR.*

1892.		
Feb'y 29	By cash paid State tax,	\$ 2,820 00
do	By cash paid County tax,	5,099 82
do	By cash paid for operating road machine,	229 20
do	By cash paid lumber for bridges,	238 63
do	By cash paid winter highway bills,	2,564 45
do	By cash paid sewerage account,	916 57
do	By cash paid labor on Frost bridge,	140 55
do	By cash paid fire department,	1,206 50
do	By cash paid religious societies,	61 54
do	By cash paid land damage and labor on Union St.,	380 70
do	By cash paid police department,	300 00
do	By cash paid police department, 1890,	3 00
do	By cash paid Water Works extension,	4,000 00
do	By cash paid dog damage,	16 50
do	By cash paid public water,	19 00
do	By cash paid repairing school houses,	4,000 00
do	By cash paid rent of school rooms,	80 00
do	By cash paid for school house lots,	85 00
do	By cash paid school money,	3,845 00
do	By cash paid town pauper bills,	138 90
do	By cash paid county pauper bills,	767 18
do	By cash paid soldiers' aid bills,	279 27
do	By cash paid interest on water bonds, 1890,	800 00
do	By cash paid interest on water bonds, 1891,	300 00
do	By cash paid summer highway bills,	2,334 98
do	By cash paid Precinct assessment,	457 74
do	By cash paid road damage,	40 00
do	By cash paid abatements, 1889,	25 00
do	By cash paid abatements, 1890,	120 01
do	By cash paid abatements, 1891,	383 09
do	By cash paid board of education,	181 00
do	By cash paid discount on taxes, 1891,	968 76
do	By cash paid non-resident tax, worked, 1890,	15 36
do	By cash paid due on collector's book, 1890,	200 00
do	By cash paid due on collector's book, 1891,	3,735 00
do	By cash paid town officers,	1,211 75
do	By cash paid miscellaneous,	1,547 72
do	By cash paid town bonds, redeemed,	200 00
do	By cash paid interest on town bonds,	2,327 33
do	By cash paid school supplies,	500 00
	CASH in treasurer's hands,	1,745 40
		\$44,283 97

CHAS. F. PIPER, TREASURER.

SECOND ANNUAL REPORT

OF THE

Board of Water Commissioners.

OF THE

Town of Wolfeborough, N. H.

FOR THE YEAR ENDING MARCH 1, 1892.

To Stephen W. Clow, Eli C. Swett and James H. Martin, Selectmen of the town of Wolfeborough, N. H.:

Gentlemen:—We herewith submit the second annual report of the Board of Water Commissioners, together with a summary statement of new work on the extension.

EXTENSIONS.

At the annual Town Meeting in March, 1891, the sum of \$2,000 was appropriated to extend the system on Cente St. to the dwelling of Samuel Leavitt. Work was commenced in June, and prosecuted under the supervision of Commissioner Heath. A four-inch cast-iron pipe was laid to the point designated. A one-inch wrought-iron pipe was connected with the Center St. main and continued through Cross St. to Whitten's Bridge. One hydrant was placed on this line

and is located at the junction of Cross and Center Sts. near the dwelling of Jones Marden.

The extension from the Reservoir to the house of W. B. Randall necessitated the erection of a Stand Pipe. This work was attended by a considerable expense, and the appropriation of \$2,000 was not sufficient to complete the work. The commissioners, realizing that no income could be derived from the line, unless completed, concluded that it would be for the best interest of the town to prosecute the work to a finish. On this extension a two-inch wrought-iron pipe is laid. Specials for five flush hydrants have been put in for the purpose of supplying water for fire engines, a large watering-trough has been placed at the terminus of the line, and so constructed that a continuous flow of water passes through it, thereby giving it a constant circulation throughout the whole system, besides being a great accommodation to the public by furnishing man and beast with pure running water. Water was let on November 3rd, 1891, and thus far everything in connection with this portion of the system is working to the entire satisfaction of the commissioners and water takers alike.

WATER SUPPLY.

Measurements of the water in Beach Pond (the source of supply) have been taken once in each month, from May 14, 1891, to December 2, 1891. At the first mentioned date, water was then at what was considered the highest point. From May 14 to November 8, the water fell off thirteen inches. It was gradual and uniform in its falling off, being about two inches in each month. At the last mentioned date the water had reached its lowest point and showed a depth of four feet, six inches over the intake. December 2nd the gauge showed the water to be two inches higher than at November 8th.

It will be remembered that the past season was an exceptionally dry one, as but little rain fell during the summer, and the slight falling off of the water during this time more fully than ever before, substantiates the fact that the supply of water comes from subterranean springs in pond. August 10th the gauge showed the fall of water to be eight and one-half inches, and at the natural outlet water was then running sufficient to fill a five-inch pipe. October 1st, the gauge indicated a fall of eleven and one-half inches, and water had then ceased to flow through its natural outlet. From persons living near the pond and who are familiar with the rise and fall of its waters, we learn that it was no lower the past season than what it usually has been in years previous to the taking it for our supply. From all the inquiries made, and facts learned by observation, the people of Wolfeborough need have no fears of a water famine so long as the excellent system they now have is properly cared for.

SERVICE.

Since the last annual report, eighty-three services have been put in, making a total of three hundred and fourteen, which is about seventy-five per cent. of all the dwellings, shops and stores on the line of pipe. Water is being supplied for motive power for two motors, also for one steam boiler. Connections have been made with the sprinkler system at the Shoe Factory, Hawkes & Bent's Mills and the Woolen Factory at South Wolfeborough.

LEAKS.

The number of leaks discovered and repaired during the past year was twenty-five. The cost of repairing the same, \$74.45.

So far as is known the whole system is in excellent condition, and unless some unforeseen accident occurs, the outlay for the near future will be but nominal.

APPROPRIATIONS.

March 1, 1891, appropriation,	\$ 4,000 00
Previous appropriation,	57,000 00
	<hr/>
	\$61,000,00

DISBURSEMENTS.

MATERIAL BOUGHT.

McNeal, Pipe and Foundry Co.,	\$ 493 95
Walworth Manufacturing Co.,	864 95
Gilchrist & Taylor,	772 04
Swamscot Machine Co.,	195 00
Union Brass Co.,	117 68
Chadwick Lead Works,	95 19
Coffin Valve Co.,	40 60
Charles Miller & Son,	53 90
George Woodman & Co.,	90
Holt & Morrison,	1 45
King & Godhard,	99 95
J. H. Meserve & Co.,	17 86
American Powder Works,	31 00
Bickford & Young,	5 43
W. E. Tetherly, wood,	3 00
J. D. Morrison, brick,	2 00
Stephen W. Clow,	3 20
Libbey & Varney,	218 06
Lewando & Mattison,	13 94
Blake Folsom,	49 60
George F. Horn,	50 16
Rochester Water Works,	29 87
J. P. Heath,	13 93
	<hr/>
	\$3,173 66

LABOR.

F. A. Snow, (balance due 1890.)	\$ 632 84
Bickford & Young,	32 15
Willis E. Tetherly,	6 90
John D. Morrison,	4 10
Daniel E. Kimball,	11 25
Frank M. Davis,	11 63
David W. Fullerton,	22 00
Frank P. Corson,	46 00
Arthur Blake,	7 87
B. F. Sawyer,	36 00
Angelo Masille,	12 60
Lorenzo Horn,	13 41
Frank Tulley,	119 04
Mike Zelo,	2,858 85
A. J. McDonald,	86 45
Charles A. Wenwenth,	13 70
Charles H. Tibbetts,	2 00
Oscar F. Horn,	16 00
	<hr/>
	\$3,932 79

ENGINEERING EXPENSES.

Farrington & Springfield, services and material,	\$270 00
--	----------

COMMISSIONERS' BILLS.

Israel B. Manning,	\$131 00
Henry W. Furber,	300 00
Joseph P. Heath,	363 00
	<hr/>
	\$794 00

REAL ESTATE, LAND DAMAGE, AND RIGHT OF WAY.

Lydia F. Remick,	\$100 00
------------------	----------

Lydia F. Remick,	\$ 28 75
Martin A. Libbey, administrator,	75 00
Helen B. Hodgdon,	30 00
Samuel A. Meader,	25 00
Charles D. Hersey, (damage)	10 00
B. K. Webster, (damage)	7 50
	<hr/>
	\$576 25

MISCELLANEOUS BILLS.

Asa L. Chamberlain, rent and labor,	\$ 7 45
Albert B. Rust, error on service,	2 25
John L. Wiggin, mowing reservoir lot,	1 50
W. F. Pickering, blacksmith work,	4 50
Samuel A. Meader, labor and material,	10 20
Frank P. Hobbs, horse hire,	7 00
Daniel Horn, board bills,	2 00
C. H. Gage, blacksmith bill, labor and material,	59 66
C. H. Parker & Co., printing reports and advertising,	109 50
Boston & Maine Railroad, freight bills,	157 25
Israel B. Manning, use of horse,	37 00
F. E. Cook, horse hire,	2 50
H. W. Furber, for cash expense, use of horse and man, express, telegraphing, postage, etc.	43 61
	<hr/>
	\$444 42

STATEMENT OF COST, "GOOSE CORNER"
EXTENSION.

5,256 feet 2 inch pipe, at 11 cents,	\$ 578 16
Mike Zelo, trenching 5,256 feet, at 16 cents,	840 96
Blasting $9\frac{16}{27}$ cubic yards rock, at \$4 00,	38 37
146 days labor of Mike and men,	233 25
J. H. Meserve & Co.,	17 86

Swamscott Machine Co.,	\$ 195 00
Bickford & Young, labor and material,	25 00
Willis E. Tetherly, wood,	3 00
Frank M. Davis, labor,	11 63
D. W. Fullerton, labor,	22 00
F. P. Corson, labor,	46 00
Arthur Blake,	7 87
B. F. Sawyer, labor,	36 00
Lorenzo Horn,	13 41
C. H. Gage, labor and material, about	20 00
A. J. McDonald, labor,	86 45
C. A. Wentworth,	9 10
Geo. Woodman & Co., 2 inch T's,	90
Charles Miller & Son, T's, Y's, etc.,	53 90
Coffin Valve Co.,	25 00
Libbey & Varney,	218 06
Lewando & Mattison, about	10 00
Blake Folsom,	49 60
3 10 inch valves,	77 40
1 10 inch check-valve,	39 00
1 6 inch check-valve,	19 20
S. A. Meader, labor and material,	10 20
S. A. Meader, deed,	25 00
Rochester Water Works,	33 71
Freight, estimated, (railroad)	15 00
O. F. Horn,	16 00
	\$2,777.03

COST OF THE CENTRE STREET AND NECK ROAD EXTENSION.

2,020 feet 4 inch pipe, at 30 cents,	\$ 606 00
20 feet 6 inch pipe, at 40 cents,	8 00
857 feet 1 inch pipe, at 9 cents,	77 13
1 Hydrant,	28 00

2	4 inch Rensselaer valves,	\$	17	50
2	Specials, (1—4x4x4) (1—4x6x4)		10	00
	Mike Zelo, for laying 2,020 feet 4 inch pipe, at 21 c.		424	20
	Mike Zelo, for laying 20 feet 6 inch pipe, at 24 c.		4	80
	Mike Zelo, blasting 87 2-9 yards rock, at \$4,00,		348	88
	Mike Zelo, trenching 857 feet, Marden's to D. E. Kimball's, at 15 cents,		128	55
			<hr/>	
			\$1,653	06

INVENTORY OF MATERIALS, TOOLS, ETC.

160 feet	10, 8 and 6 inch cast iron pipe,	\$	78	50
341 feet	6, 4 and 2 inch wrought iron pipe,		49	50
17 feet	10, 8 and 4 inch sleeves.		12	00
9	Specials, 8, 6 and 4 inch, bends,		23	00
3	Specials, T's,		12	75
2	Service boxes,		2	70
	Frost jackets and hoods,		2	50
5	Plugs, 8, 6 and 4 inch,		2	50
1546 feet	1 1-2, 1, 3-4 and 1-2 inch pipe,		83	60
25	Pounds lead,		1	25
45	Pounds lead pipe,		3	00
1	Four inch check-valve,		10	00
26	Feet 6 inch drain pipe,		3	00
	Lot brick,		2	00
7	Brass unions, 2, 1 1-2, 1, 3-4 and 1-2 inch,		4	55
15	Nips, caps, plugs and T's, brass,		1	95
12	Valves, 1, 3-4 and 1-2 inch,		7	20
37	Bibbs, plain and N. P.,		18	00
27	Croton filters,		3	00
3	Nickle-plated sill cocks,		2	50
22	Unions, 3-4, and 1-2 inch,		3	00

6	Air-cocks,	\$ 13 50
29	S. and W. corporation cocks and lead connections,	19 20
1	Furnace pot and laddle,	5 00
20	Picks and spades,	5 00
1	Axe and 2 iron bars,	3 00
2	Rolls netting,	10 00
12	Gate wrenches,	9 00
	Shop stove, and pipe,	6 00
	Derrick and fall,	10 00
	Pump and hose,	50 00
	Tapping machine,	60 00
9	Gaskets,	4 00
3	Die-plates and taps, 2, 3-4 and 1-2 inch,	11 50
2	Pipe-cutters, 2, and 3-4 inch,	3 00
2	Pair chain tongs,	7 00
1	Pair pipe tongs, 3 monkeys and 4 stilson wrenches,	8 25
6	Files,	1 25
1	Bench vise and 1 pipe vice,	8 00
	Caulking tools and hammers,	5 00
	Bit-braces and bits,	5 00
	Marking irons, reemers, etc.,	4 25
	Tool chest,	2 00
	Balance of fittings and fixtures,	32 00
	Shop,	200 00
		<hr/>
		\$808 42

RECAPITULATION.

Paid for Material,	\$3,173 66
Paid for Labor,	3,932 79
Paid for Engineer's Expenses,	270 00
Paid for Commissioners,	794 00

Paid for Real Estate, Land Damage and Right of Way,	\$ 276 25
Paid for Miscellaneous Bills,	444 42
	<u> </u>
	\$8,891 12
Liabilities Estimated	141 00
Received for Labor, Material, on Service, and paid over to Town Treasurer,	\$2,104 95
Amount due and unpaid on same,	35 48
	<u> </u>
	\$2,140 43

WATER RENTALS

	<i>Received.</i>	<i>Due.</i>
From Jan. 1, 1890 to July 1, 1890	\$ 82 10	\$ 3 65
From July 1, 1890 to Jan. 1, 1891	184 25	71 20
From Jan. 1, 1891 to July 1, 1891	295 64	14 50
From July 1, 1891 to Jan. 1, 1892	1,466 98	30 50
From Jan. 1, 1892 to July 1, 1892	1,359 04	69 25
	<u> </u>	
	\$3,388 01	189 10

ISRAEL B. MANNING } Water Commissioners
 HENRY W. FURBER } of
 JOSEPH P. HEATH } Wolfeborough

We, the undersigned, have examined the books and accounts of the Water Commissioners for the year ending March 1, 1892, and find them properly vouched and correctly cast.

JOSEPH LEWANDO }
 GEORGE A. HAINES } Auditors.

Feb. 27, 1892.

TREASURER'S REPORT.

Charles F. Piper, Town Treasurer, in account with the
Town of Wolfeborough, N. H.

Water Works Account.

1891.		DR.	CR.
March 1	To cash received from Treasurer, 1890,	\$ 1,536	49
Oct. 1	To cash received from H. W. Furber, town assm't	4,000	00
1892.			
Feb'y 27	To cash received from H. W. Furber, int. on bonds,	300	00
do	To cash received from H. W. Furber, service and water rents,	5,492	96
By cash paid out on Commissioner's orders, as per vouchers,		\$ 8,891	12
By cash paid interest on bonds,		2,225	66
By Cash on hand,		212	67
		<hr/>	
		\$11,329	45
		\$11,329	45

We, the undersigned, have examined the books and accounts of the Treasurer for the financial year ending March 1, 1892, and find them properly vouched and correctly cast.

JOSEPH LEWANDO. }
GEORGE A. HAINES. } Auditors.

Wolfeboro', Feb'y 27, 1892.

ANNUAL REPORT
OF THE
BOARD OF HEALTH.

I accepted the position of health officer on the condition that in all important cases the selectmen should act with me, so that practically we have had a board of four.

That we have done no more, is due to the fact that we had no money to do with. That so much has been accomplished is because all are interested in sanitary science, and the citizens are anxious to put their premises in a perfect sanitary condition.

At the beginning of the year complaint was made in regard to the surroundings of the tenements of Mr. Moses T. Cate and Mr. Levi T. Horn, on the corner of Center and Main streets. So great changes were necessary that Dr. J. J. Berry of Portsmouth, a member of the State Board of Health, came to advise. Acting upon his suggestions, a barn was removed and important changes made in the outbuildings.

The cesspool was filled up and a sewer laid to the Back Bay. So far as can be seen, the tenements were left in as healthy condition as any in town.

Mr. G. B. Clark ran a sewer from Factory St. to the Back Bay and connected the drains from all his tenements in that section with it, and allowed several others on Factory St. to do so.

Messrs. Sawyer and Tibbetts filled up the cesspool in front

of their Factory St. tenement, and in company with Mr. Kincaid ran a sewer to the Back Bay.

The R. R. Co. laid a large pipe across their ground to the river, and all those owing houses on that side of Glendon St., not already drained into the river, connected with it. There are now only a few houses in that vicinity not well drained.

Pipes have been laid through Lake and Endicott Sts., effectually draining several houses of which complaint had been made. Some of these improvements were not made as soon as they should have been, or would have been had we had the money to do with instead of waiting for private individuals to do it.

By the advice of the State Board of Health, a pipe was laid through the end of the dump next the depot.

There have been reported during the year, four cases of diphtheria, one fatal, two cases of typhoid fever and and of scarletina.

The whole number of deaths during the year 1891 was thirty-eight, making a death rate of less than fourteen per thousand, while the usual average throughout the state has been in the past over eighteen. It is thought by some, perhaps with reason, that the low death rate is due to the purity and abundance of our water supply. It shows at least that Woburn is one of the most healthy towns in the state.

In order that the present healthfulness be maintained, much must be done in the way of sewerage. Pipes should be laid through the main streets and as soon as it is seen that the emptying of so much sewerage in Back Bay is creating a nuisance, it will be necessary to extend the pipe from Center St. to the river.

Before this is done, however, a competent expert should be employed to make a plan of a system of sewerage which

should be approved by the State Board of Health. Then what is done should be done according to this plan. This has been done in some towns, and although it took some time to complete it, they now have a perfect system of sewerage. Some rules should be adopted so that property owners along the line of the sewers can be assessed for their share of the expense, and the tax legally collected.

NATHANIEL H. SCOTT.

ANNUAL REPORT
OF THE
BOARD OF HEALTH.

I accepted the position of health officer on the condition that in all important cases the selectmen should act with me, so that practically we have had a board of four.

That we have done no more, is due to the fact that we had no money to do with. That so much has been accomplished is because all are interested in sanitary science, and the citizens are anxious to put their premises in a perfect sanitary condition.

At the beginning of the year complaint was made in regard to the surroundings of the tenements of Mr. Moses T. Cate and Mr. Levi T. Horn, on the corner of Center and Main streets. So great changes were necessary that Dr. J. J. Berry of Portsmouth, a member of the State Board of Health, came to advise. Acting upon his suggestions, a barn was removed and important changes made in the outbuildings.

The cesspool was filled up and a sewer laid to the Back Bay. So far as can be seen, the tenements were left in as healthy condition as any in town.

Mr. G. B. Clark ran a sewer from Factory St. to the Back Bay and connected the drains from all his tenements in that section with it, and allowed several others on Factory St. to do so.

Messrs. Sawyer and Tibbetts filled up the cesspool in front

of their Factory St. tenement, and in company with Mr. Kincaid ran a sewer to the Back Bay.

The R. R. Co. laid a large pipe across their ground to the river, and all those owing houses on that side of Glendon St., not already drained into the river, connected with it. There are now only a few houses in that vicinity not well drained.

Pipes have been laid through Lake and Endicott Sts., effectually draining several houses of which complaint had been made. Some of these improvements were not made as soon as they should have been, or would have been had we had the money to do with instead of waiting for private individuals to do it.

By the advice of the State Board of Health, a pipe was laid through the end of the dump next the depot.

There have been reported during the year, four cases of diphtheria, one fatal, two cases of typhoid fever and and of scarletina.

The whole number of deaths during the year 1891 was thirty-eight, making a death rate of less than fourteen per thousand, while the usual average throughout the state has been in the past over eighteen. It is thought by some, perhaps with reason, that the low death rate is due to the purity and abundance of our water supply. It shows at least that Wolveborough is one of the most healthy towns in the state.

In order that the present healthfulness be maintained, much must be done in the way of sewerage. Pipes should be laid through the main streets and as soon as it is seen that the emptying of so much sewerage in Back Bay is creating a nuisance, it will be necessary to extend the pipe from Center St. to the river.

Before this is done, however, a competent expert should be employed to make a plan of a system of sewerage which

should be approved by the State Board of Health. Then what is done should be done according to this plan. This has been done in some towns, and although it took some time to complete it, they now have a perfect system of sewerage. Some rules should be adopted so that property owners along the line of the sewers can be assessed for their share of the expense, and the tax legally collected.

NATHANIEL H. SCOTT.



BIRTHS REGISTERED IN THE TOWN OF WOLFEBOROUGH, N. H., FOR THE YEAR ENDING DECEMBER 31, 1891.

Date of Birth.	Place of Birth.	Name of the Child (if any).	Sex and Condition.		Maiden Name of the Mother.	Color of Parents.	Residence of Parents.	Occupation of Father.	Birthplace of Father.	Birthplace of Mother.	Age of Father.*	Age of Mother.*
			Male.	Female.								
January 6	Wolfeborough.	Ralph Ham.	M	L	2	W	Frank L. Ham.	Shoemaker.	Brookfield.	York, Me.	28	29
January 6	Wolfeborough.	Harold Robbins.	M	L	1	W	Elmer Trifton.	Shoemaker.	Wolfeborough.	Shapleigh, Me.	28	29
January 9	Wolfeborough.	Charles Conant.	M	L	1	W	William B. Robbins.	Shoe Finisher.	West Minot, Me.	Loyal, Mass.	29	29
January 9	Wolfeborough.	Edwin Rollins.	M	F	1	W	Edwin Rollins.	Section Master.	Wolfeborough.	Ospiece.	28	28
February 15	Wolfeborough.	Henry A. Clow.	M	F	1	W	Henry A. Clow.	Farmer.	Wolfeborough.	Wolfeborough.	28	28
February 21	Wolfeborough.	William H. Gagny.	M	F	1	W	William H. Gagny.	Shoemaker.	Wolfeborough.	Ospiece.	28	28
February 21	Wolfeborough.	Fred Hodgdon.	M	F	1	W	Fred Hodgdon.	Laborer.	Wolfeborough.	Wolfeborough.	28	28
March 4	Wolfeborough.	Ethel Blanche Godfrey.	F	L	1	W	Hazen J. Godfrey.	Driver.	Freedom.	Freedom.	28	28
March 27	Wolfeborough.	Guy Roberts.	M	F	1	W	Harry E. Roberts.	Shoemaker.	Sandwich.	Tuftonborough.	28	30
June 4	Wolfeborough.	Matiel Irene Kildner.	F	L	3	W	Frank P. Barker.	Trader.	New Durham.	Wolfeborough.	29	30
June 15	Wolfeborough.	Fayline Barker.	F	L	3	W	Charles A. Kildner.	Shoemaker.	Canada.	Canada.	29	30
June 15	Wolfeborough.	Charles A. Kildner.	M	F	3	W	Charles A. Kildner.	Shoemaker.	Canada.	Canada.	29	30
June 15	Wolfeborough.	Ellie Rollins.	F	L	1	W	Ellie Rollins.	Shoemaker.	Canada.	Canada.	29	30
June 18	Wolfeborough.	Charles A. Thiker.	M	F	5	W	Elizabeth A. Whitworth.	Shoemaker.	Canada.	Canada.	29	30
June 29	Wolfeborough.	Solomon F. Croyley.	M	F	2	W	Lizzie H. Demmitt.	Shoemaker.	Canada.	Canada.	29	30
July 11	Wolfeborough.	Edwin A. Burke.	M	F	1	W	Edwin A. Burke.	Farmer.	Wolfeborough.	Wolfeborough.	29	30
July 12	Wolfeborough.	Marion A. Sargent.	F	L	1	W	Louis A. Sargent.	Farmer.	Wolfeborough.	Wolfeborough.	29	30
July 24	Wolfeborough.	Edith S. Hersey.	F	L	3	W	Edith S. Hersey.	Farmer.	Wolfeborough.	Wolfeborough.	29	30
August 23	Wolfeborough.	Charles G. Nute.	M	F	1	W	Charles G. Nute.	Farmer.	Wolfeborough.	Wolfeborough.	29	30
August 23	Wolfeborough.	Helen Cate.	F	L	3	W	Helen Cate.	Farmer.	Wolfeborough.	Wolfeborough.	29	30
August 23	Wolfeborough.	Edie M. Young.	F	L	1	W	Edie M. Young.	Farmer.	Wolfeborough.	Wolfeborough.	29	30
August 10	Wolfeborough.	Gilman H. Kimball.	M	F	6	W	Gilman H. Kimball.	Mill Operative.	Wolfeborough.	Northumberland.	29	30
August 10	Wolfeborough.	Hattie F. Brewster.	F	L	3	W	Hattie F. Brewster.	Farmer.	Wolfeborough.	Wolfeborough.	29	30
September 14	Wolfeborough.	Emmer L. Wiggin.	M	F	3	W	Emmer L. Wiggin.	Farmer.	Wolfeborough.	Wolfeborough.	29	30
September 29	Wolfeborough.	Bessie Shirley Farwell.	F	L	3	W	Bessie Shirley Farwell.	Farmer.	Wolfeborough.	Wolfeborough.	29	30
October 6	Wolfeborough.	Mary Lucretia Smith.	F	L	1	W	Mary Lucretia Smith.	Farmer.	Wolfeborough.	Wolfeborough.	29	30
October 12	Wolfeborough.	John W. Nichols.	M	F	1	W	John W. Nichols.	Shoemaker.	Wolfeborough.	Wolfeborough.	29	30
October 22	Wolfeborough.	William A. Hasey.	M	F	1	W	William A. Hasey.	Shoemaker.	Wolfeborough.	Wolfeborough.	29	30
November 16	Wolfeborough.	George W. Smith.	M	F	1	W	George W. Smith.	Shoemaker.	Wolfeborough.	Wolfeborough.	29	30
November 23	Wolfeborough.	John Badger.	M	F	1	W	John Badger.	Shoemaker.	Wolfeborough.	Wolfeborough.	29	30
December 2	Wolfeborough.	Charles C. Carpenter.	M	F	1	W	Charles C. Carpenter.	Farmer.	Wolfeborough.	Wolfeborough.	29	30
December 2	Wolfeborough.	Fred L. Melcher.	M	F	1	W	Fred L. Melcher.	Farmer.	Wolfeborough.	Wolfeborough.	29	30
December 4	Wolfeborough.	Herbert O. Ayers.	M	F	1	W	Herbert O. Ayers.	Farmer.	Wolfeborough.	Wolfeborough.	29	30

* At Last Birthday. I hereby certify that the above return is correct, according to the best of my knowledge and belief. EUGENE L. PEASLEE, Town Clerk.

DEATHS IN THE TOWN OF WOLFEBOROUGH, N. H., FOR THE YEAR ENDING DECEMBER 31, 1891.

Date of Death.	Place of Death.	Name and Surname of the Deceased.	Age.		Place of Birth.	Sex and Condition.		Maiden Name of the Mother.	Color of Mother.	Residence of Mother.	Disease or Cause of Death.	Occupation of Father.	Name and Postoffice Address of the Physician Reporting Death.
			Years.	Months.		Male.	Female.						
January 3	Wolfeborough.	A. G. Chadbourne.	47	2	Waterbury, Me.	M	W	Brick Mason.	Wolfeborough.	Wolfeborough, Me.	Bright's Disease.	Shoemaker.	Curis B. Cotton. Wolfeborough
January 14	Wolfeborough.	Infant Son.	31	1	Tuftonborough.	F	W	Domestic.	Wolfeborough.	Wolfeborough.	Cerebral Thrombus in Pregnancy.	Shoemaker.	M. A. Hammond. Ospiece
January 16	Wolfeborough.	Clara S. Dorr.	31	1	Tuftonborough.	F	W	Married.	Wolfeborough.	Wolfeborough.	Peritonitis.	Printer.	Nathaniel H. Scott. Wolfeborough
January 19	Wolfeborough.	Josiah W. Chase.	38	3	Wolfeborough.	M	W	Widowed.	Wolfeborough.	Boston, Mass.	Pneumonia.	Printer.	Nathaniel H. Scott. Wolfeborough
January 21	Wolfeborough.	George W. Bars.	37	1	Liverpool, N. S.	M	W	Single.	Wolfeborough.	Lunenburg, N. S.	Concussion of Spine and Brain.	Farmer.	Curis B. Cotton. Wolfeborough
January 30	Wolfeborough.	George W. Libbey.	37	1	Wolfeborough.	M	W	Married.	Wolfeborough.	Wolfeborough.	Acute Bright's Disease.	Farmer.	Nathaniel H. Scott. Wolfeborough
March 16	Wolfeborough.	Alfred Bodge.	35	1	Wolfeborough.	M	W	Married.	Wolfeborough.	Wolfeborough.	Peritonitis.	Farmer.	Herman J. Berry. Wolfeborough
March 19	Wolfeborough.	Caroline Anderson.	24	3	Edinburgh, Sweden.	F	W	Married.	Wolfeborough.	Wolfeborough.	Angina Pectoris.	Farmer.	Herman J. Berry. Wolfeborough
March 20	Wolfeborough.	Charles A. Warren.	37	1	Wolfeborough.	M	W	Married.	Wolfeborough.	Wolfeborough.	Peritonitis.	Farmer.	Nathaniel H. Scott. Wolfeborough
March 28	Wolfeborough.	Carrie A. Kimball.	4	1	Wolfeborough.	F	W	Married.	Wolfeborough.	Wolfeborough.	Phthisis.	Farmer.	Charles F. Roberts. Wakefield
May 1	Wolfeborough.	Myrtle J. Jenness.	19	9	Limerick, Me.	F	W	Married.	Wolfeborough.	Wolfeborough.	Heart Failure.	Farmer.	Curis B. Cotton. Wolfeborough
May 6	Wolfeborough.	Tabitha S. Perry.	71	6	Wolfeborough.	F	W	Widowed.	Wolfeborough.	Wolfeborough.	Apoplexy.	Farmer.	Nathaniel H. Scott. Wolfeborough
May 16	Wolfeborough.	Andrew Sweet.	25	5	Wolfeborough.	M	W	Married.	Wolfeborough.	Wolfeborough.	Perineural Eclampsy.	Farmer.	Nathaniel H. Scott. Wolfeborough
June 13	Wolfeborough.	Lucinda C. Haley.	10	30	Tuftonborough.	F	W	Widowed.	Wolfeborough.	Wolfeborough.	Shock of Injury.	Farmer.	Curis B. Cotton. Wolfeborough
June 16	Wolfeborough.	George Edwin Tibbets.	54	6	Montebourne.	M	W	Married.	Wolfeborough.	Wolfeborough.	Consumption and Heart Disease.	Farmer.	Nathaniel H. Scott. Wolfeborough
August 8	Wolfeborough.	Hannah Corson.	33	1	Alton.	F	W	Married.	Wolfeborough.	Wolfeborough.	Consumption.	Farmer.	Herman J. Berry. Wolfeborough
August 8	Wolfeborough.	Margaret Garland.	25	25	Tuftonborough.	F	W	Married.	Wolfeborough.	Wolfeborough.	Old Age and General Breaking Down.	Farmer.	Nathaniel H. Scott. Wolfeborough
August 13	Wolfeborough.	Andrew Sweet.	25	5	Wolfeborough.	M	W	Married.	Wolfeborough.	Wolfeborough.	Shock of Injury.	Farmer.	Curis B. Cotton. Wolfeborough
August 16	Wolfeborough.	Hannah Johnson.	24	1	Wolfeborough.	F	W	Single.	Wolfeborough.	Wolfeborough.	Consumption and Heart Disease.	Farmer.	Nathaniel H. Scott. Wolfeborough
August 17	Wolfeborough.	Samuel D. Hasty.	48	4	Wells, Me.	M	W	Widowed.	Wolfeborough.	Wolfeborough.	Consumption.	Farmer.	Herman J. Berry. Wolfeborough
August 20	Wolfeborough.	Mercy Emerson.	11	11	Ballisboro, Md.	F	W	Widowed.	Wolfeborough.	Wolfeborough.	Cerebral Apoplexy.	Farmer.	Nathaniel H. Scott. Wolfeborough
September 4	Wolfeborough.	Nathaniel T. Brummitt.	37	1	Wolfeborough.	M	W	Married.	Wolfeborough.	Wolfeborough.	Phthisis Pulmonalis.	Farmer.	Nathaniel H. Scott. Wolfeborough
September 11	Wolfeborough.	Emma J. Fowler.	36	1	Tanworth.	F	W	Married.	Wolfeborough.	Wolfeborough.	Marsasmus.	Farmer.	Nathaniel H. Scott. Wolfeborough
September 15	Wolfeborough.	Harry M. Young.	32	1	Wolfeborough.	M	W	Single.	Wolfeborough.	Wolfeborough.	Congestion of Lungs.	Carpenter.	Curis B. Cotton. Wolfeborough
September 22	Wolfeborough.	William E. Lewis.	22	1	New Brunswick.	M	W	Married.	Wolfeborough.	Wolfeborough.	Blood Poison.	Farmer.	Curis B. Cotton. Wolfeborough
October 2	Wolfeborough.	Matilda Hood.	25	6	Canada.	F	W	Married.	Wolfeborough.	Wolfeborough.	Apoplexy.	Farmer.	Herman J. Berry. Wolfeborough
October 7	Wolfeborough.	Hannah C. Cotton.	16	1	Wolfeborough.	F	W	Widowed.	Wolfeborough.	Wolfeborough.	Gastro Enteritis.	Farmer.	M. A. Hammond. Ospiece
October 10	Wolfeborough.	Mark H. Hasey.	27	1	Wolfeborough.	M	W	Single.	Wolfeborough.	Wolfeborough.	Apoplexy.	Farmer.	Nathaniel H. Scott. Wolfeborough
October 17	Wolfeborough.	Mary J. C. Ayers.	11	9	Shapleigh, Me.	F	W	Single.	Wolfeborough.	Wolfeborough.	Apoplexy.	Farmer.	Curis B. Cotton. Wolfeborough
December 5	Wolfeborough.	Augusta R. Beadham.	6	6	Wolfeborough.	F	W	Single.	Wolfeborough.	Wolfeborough.	Pneumonia.	Shoemaker.	Curis B. Cotton. Wolfeborough
December 13	Wolfeborough.	Harver L. Peaslee.	3	3	Wolfeborough.	M	W	Single.	Wolfeborough.	Wolfeborough.	Pneumonia.	Farmer.	Nathaniel H. Scott. Wolfeborough
December 18	Wolfeborough.	Sarah Abbie Bodge.	3	3	Wolfeborough.	F	W	Single.	Wolfeborough.	Wolfeborough.	Pneumonia.	Farmer.	Herman J. Berry. Wolfeborough
December 27	Wolfeborough.	William F. Peaslee.	40	1	Wolfeborough.	M	W	Married.	Wolfeborough.	Wolfeborough.	Pneumonia.	Farmer.	Herman J. Berry. Wolfeborough
December 27	Wolfeborough.	Susan P. Clark.	25	5	Aliton.	F	W	Widowed.	Wolfeborough.	Wolfeborough.	Old Age.	Farmer.	Ratus H. King. Wolfeborough

* If deceased was under fifteen years of age. I hereby certify that the above return is correct according to the best of my knowledge and belief. EUGENE L. PEASLEE, Town Clerk.

MARRIAGES REGISTERED IN THE TOWN OF WOLFEBOROUGH, N. H., FOR THE YEAR ENDING DECEMBER 31, 1891.

Date of Marriage.	Place of Marriage.	Name and Surname of Groom and Bride.	Residence of Each at Time of Marriage.	Age of Each in Years.	Color of Each.	Occupation of Groom and Bride.	Place of Birth of Each.	Names of Parents.	Birthplace of Parents.	Occupation of Parents.	Condition: Whether Single or Widened. What Marriage—Whether the First, Second, &c.	Name, Residence and Official Station of Person by whom Married.
January 1, 1891	Tamworth.....	Charles W. Chamberlain. Cora E. Hayford.....	Wolfborough..... Tamworth.....	28 22	White.	Laster. Housekeeper.....	Wolfborough..... Tamworth.....	John A. Chamberlain. David E. Hayford.....	Wolfborough..... Tamworth.....	Farmer..... Housekeeper, Stone Cutter.....	First. First.	F. H. Perkins, Tamworth, Clergyman.
January 1, 1891	Andover, Mass.	Frederick H. Safford..... Annie B. Flint.....	Wolfborough..... Andover, Mass.	24 23	White.	Teacher. Teacher.....	Lawrence, Mass. Andover, Mass.	Joseph H. Safford..... Sarah L. Safford..... Annie B. Flint.....	Barn, Mass. Salem, Que. Andover, Mass.	Manufacturer. Housekeeper. Farmer.....	First. First.	Frederick W. Greene, Andover, Mass., Clergyman.
February 9, 1891	Rochester.....	Ernest Pearson..... Mary Provansau.....	Wolfborough..... Wolfborough.....	20 19	White.	Carpenter..... Housekeeper.....	Canada..... Canada.....	Alchida Pearson..... Richard Provansau. Eliza Provansau.....	Canada..... Canada..... Canada.....	Deceased..... Farmer..... Housekeeper.	First. First.	Louis M. Laplante, Rochester, Phyllis Priest, Clergyman.
February 13, 1891	Wolfborough.....	Fred B. Roope..... Grace C. Hayter.....	Wolfborough..... Wolfborough.....	26 18	White.	Mill Operative..... Housekeeper.....	Digby, N. S. Digby, N. S.	Christopher E. Roope. Louisa Roope..... John D. Hayter..... Mary E. Hayter.....	Nova Scotia..... Nova Scotia..... Nova Scotia..... Nova Scotia.....	Housekeeper. Housekeeper. Housekeeper. Housekeeper.	First. First.	Lewis W. Phillips, Wolfeborough, Clergyman.
March 11, 1891	Wolfborough.....	Frank S. Parker..... Annie I. Warren.....	Wolfborough..... Wolfborough.....	34 31	White.	Merchant..... Teacher.....	Wolfborough..... Brookfield.....	Benjamin F. Parker. Harriet B. Parker..... Jasper H. Warren..... Olive A. Warren.....	Stratham..... Wolfborough..... Brookfield..... Brookfield.....	Merchant..... Carpenter..... Deceased..... Deceased.....	First. First.	Abram H. Miliken, Wolfeborough, Clergyman.
April 12, 1891	Wolfborough.....	Chaney E. Perkins..... Hattie B. Kimball.....	Wolfborough..... Wolfborough.....	20 15	White.	Blanket Finisher. Housekeeper.....	New Durham..... Wolfborough.....	Augustus J. Perkins. Annie J. Perkins..... George E. Kimball..... Nancy J. Kimball.....	Middleton..... Middleton..... Wolfeborough..... Alton.....	Deceased..... Deceased..... Deceased..... Housekeeper.	First. First.	William K. Lucas, Wolfeborough, Clergyman.
April 30, 1891	Wolfborough.....	George E. Corson..... Nellie R. Knight.....	Wolfborough..... Wolfborough.....	38 27	White.	Mill Operative..... Mill Operative.....	Wolfborough..... Ossipee.....	William Corson..... Rebecca Corson..... Gardner Knight..... Jennie Knight.....	Alton..... Alton..... Wolfeborough..... Wolfeborough.....	Farmer..... Housekeeper. Housekeeper. Housekeeper.	Third. First.	Calvin M. Clark, Wolfeborough, Clergyman.
May 22, 1891	Wolfborough.....	Marta Speno..... Edith Lucas.....	Wolfborough..... Wolfborough.....	21 15	White.	Mill Operative..... Housekeeper.....	Ossipee..... Tufonborough, Me. Frank K. Lucas..... Susan F. Lucas..... W. J. Harvie..... New Durham..... Quebec, Can. St. George, Can. Hotel Keeper. Deceased..... Deceased.....	First. First.	Abram H. Miliken, Wolfeborough, Clergyman. Calvin M. Clark, Wolfeborough, Clergyman.
May 27, 1891	Wolfborough.....	Henry Harvie..... Leda Frazier.....	Wolfborough..... Skowhegan, Me.	26 25	White.	Shoemaker..... Shoe Stitcher.....	Skowhegan, Me. St. Charles, Can. Annie E. Harvie..... Napoleon Frazier..... St. Charles, Can. St. Charles, Can. Mill Operative. Deceased.....	First. First.	Abram H. Miliken, Wolfeborough, Clergyman.
May 27, 1891	Ossipee.....	Samuel C. Cotton..... Emma S. Nute.....	Wolfborough..... Wolfborough.....	29 19	White.	Farmer..... Housekeeper.....	Wolfborough..... Wolfborough.....	Brackett F. Cotton..... Susan H. Cotton..... Fanny F. Nute..... Edith Allard..... Elizabeth Allard.....	Wolfborough..... Wolfborough..... Newfield, Me..... Eaton..... Eaton.....	Farmer..... Housekeeper. Housekeeper. Carpenter..... Deceased.....	First. First.	Alonso Stillings, Ossipee, Clergyman.
August 15, 1891	Wolfborough.....	Adillon G. Allard..... Leta E. Jenness.....	Wolfborough..... Wolfborough.....	28 18	White.	Shoemaker..... Shoe Stitcher.....	Boston, Mass. Eaton..... Wilson Jenness..... Anna Jenness..... Lorenzo Horne..... Eaton..... Wolfeborough..... Wolfeborough..... Housekeeper. Housekeeper. Painter.....	First. First.	Abram H. Miliken, Wolfeborough, Clergyman.
August 18, 1891	Wolfborough.....	Dana W. Horne..... Estella F. Libbey.....	Wolfborough..... Wolfborough.....	29 32	White.	Shoe Cutter..... Shoe Stitcher.....	Wolfborough..... Wolfeborough..... Jemima Horne..... John A. Libbey..... Hannah S. Libbey.....	Tufonborough..... Ossipee..... Weymouth, N. S. Deceased..... Housekeeper.	First. First.	Abram H. Miliken, Wolfeborough, Clergyman.
August 11, 1891	Wolfborough.....	George Langford..... Mary Herbert.....	Wolfborough..... Wolfborough.....	20 30	Black.	Hostler..... Housekeeper.....	Weymouth, N. S. Lewiston, Me. Margaret Langford.....	Weymouth, N. S. Weymouth, N. S.	Housekeeper. Housekeeper.	First. Second.	Thomas S. Weeks, Wolfeborough, Clergyman.
August 29, 1891	York, Me.....	George A. Wentworth..... Emily F. Wallace.....	Wolfborough..... Wolfborough.....	42 34	White.	Shoemaker..... Housekeeper.....	Wakefield..... Dover.....	Albra Wentworth..... Elizabeth Wentworth..... Joseph Gentleman..... Martha Gentleman.....	Wakefield..... Dover..... Acton, Me..... Acton, Me.....	Deceased..... Housekeeper. Housekeeper. Housekeeper.	Second. Second.	G. D. Holmes, York, Me., Clergyman.
September 9, 1891	Wolfborough.....	Henry Alden..... Ida M. Kent.....	Wolfborough..... Wolfborough.....	38 20	White.	Mechanic..... Housekeeper.....	Canton, Me. Wolfborough..... Richard Kent..... Harriet M. Kent..... James Johnson..... Anna Johnson..... Samuel Thompson..... Canton, Me..... Washington..... Washington..... Eaton..... Eaton..... Housekeeper. Deceased..... Deceased..... Deceased..... Farmer.....	Third. First.	William K. Lucas, Wolfeborough, Clergyman.
September 24, 1891	Conway.....	Loren A. Johnson..... Susie M. Thompson.....	Wolfborough..... Eaton.....	47 21	White.	Shoemaker..... Shoe Stitcher.....	Brookfield..... Eaton..... James Johnson..... Harriet M. Kent..... Samuel Thompson..... Abby Thompson..... Washington..... Washington..... Eaton..... Eaton..... Deceased..... Deceased..... Deceased..... Housekeeper.	Second. First.	J. M. Woodbury, Cape Elizabeth, Me., Clergyman.
September 26, 1891	Union.....	Charles Z. Garland..... Ida E. Sanborn.....	Wolfborough..... Union.....	30 32	White.	Mill Operative..... Housekeeper.....	Wolfborough..... Union..... Samuel Garland..... Susan E. Garland..... Reuben Sanborn..... Caroline P. Sanborn..... Wolfeborough..... Wolfeborough..... Wolfeborough..... Acton, Me..... Housekeeper. Housekeeper. Housekeeper. Manufacturer.....	First. First.	William Fancee, Union, Clergyman.
October 11, 1891	Wolfborough.....	Edward C. Earle..... Mary E. Thurber.....	Wolfborough..... Wolfborough.....	21 20	White.	Shoemaker..... Shoe Stitcher.....	Moultonborough..... Freeport, N. S. Charles H. Earle..... Danis Thurber..... A. N. Thurber..... Freepert, N. S. Moultonborough..... Freeport, N. S. Freeport, N. S. Freeport, N. S. Housekeeper. Housekeeper. Housekeeper. Sailor.....	First. First.	D. A. Wiggin, Tufonborough, Clergyman.
November 4, 1891	Wolfborough.....	Charles L. Horne..... Annie L. Earle.....	Wolfborough..... Wolfborough.....	35 25	White.	Painter..... Housekeeper.....	Wolfborough..... Moultonborough..... Lorenzo Horne..... Jemima Horne..... Susan Horne..... Elizabeth Horne..... Eliza E. Earle..... Tufonborough..... Tufonborough..... Moultonborough..... Peabody, Mass. Brookfield..... Housekeeper. Housekeeper. Housekeeper. Housekeeper. Deceased.....	First. First.	Caminis Paris, Wolfeborough, Clergyman.
November 11, 1891	Wolfborough.....	Alvah J. Chamberlain..... Frances Libbey.....	Wolfborough..... Wolfborough.....	47	White.	Box Maker..... Shoe Finisher.....	Wolfborough..... Weymouth, Mass. Ira Chamberlain..... Mary Chamberlain..... Eliza E. Earle..... John Goodman..... Frederic M. S. Safford..... Robert A. Cook..... Brookfield..... Ossipee..... Weymouth, Mass. Weymouth, Mass. Weymouth, Mass. Deceased..... Deceased..... Housekeeper. Housekeeper. Housekeeper.	Second. First.	Thomas S. Weeks, Wolfeborough, Clergyman.
November 29, 1891	Wolfborough.....	Elmer M. Cook..... Lillie B. Libbey.....	Wakefield..... Wolfborough.....	26 23	White.	Brakeman..... Housekeeper.....	Wenham, Mass. Wolfborough..... Emily A. Cook..... Daisy Cook..... Susan Clog..... Robert McMorine..... Catherine McMorine..... Wenham, Mass. Lower Canada..... Wolfeborough..... Scotland..... Scotland..... Housekeeper. Housekeeper. Housekeeper. Deceased..... Deceased.....	First. Second.	William K. Lucas, Wolfeborough, Clergyman.
December 5, 1891	Wolfborough.....	William McMorine..... Rachel Colbath.....	Wolfborough..... Wolfborough.....	45 36	White.	Painter..... Housekeeper.....	Malbourne, Can. Wolfborough..... Catherine McMorine..... Ezra E. Tibbitts..... Dwight Tibbitts..... William Corson..... Rebecca Corson..... William Egerly..... Sarah F. Egerly..... Wolfeborough..... Wolfeborough..... Wolfeborough..... Alton..... Wolfeborough..... Dover..... Haverhill, Mass. Deceased..... Deceased..... Deceased..... Farmer..... Housekeeper. Housekeeper.	Second. First.	William K. Lucas, Wolfeborough, Clergyman. Thomas S. Weeks, Wolfeborough, Clergyman.
December 23, 1891	Wolfborough.....	Frank R. Corson..... Etta F. Egerly.....	Wolfborough..... Wolfborough.....	20 21	White.	Mill Operative..... Mill Operative.....	Wolfborough..... Wolfborough..... William Corson..... Rebecca Corson..... William Egerly..... Sarah F. Egerly..... Alton..... Wolfeborough..... Wolfeborough..... Haverhill, Mass. Farmer..... Housekeeper. Housekeeper.	First.	Thomas S. Weeks, Wolfeborough, Clergyman.

I hereby certify that the above return is correct according to the best of my knowledge and belief. EUGENE L. PEASLEE, Town Clerk.

352.0742b

W183

1892

Vital Statistics

NEW HAMPSHIRE
STATE LIBRARY

New Hampshire State Library



3 4677 00227314 7