

352.0742B

N427

c.2

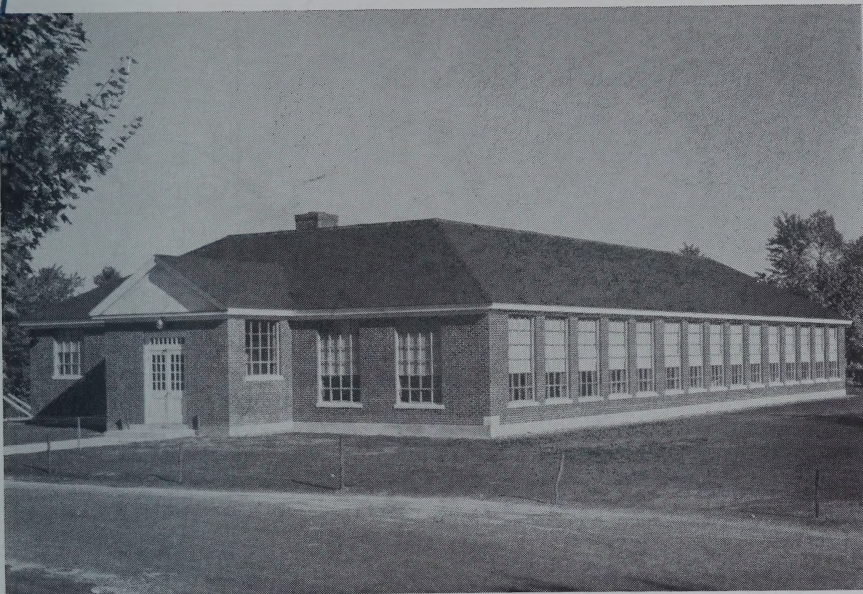

NEW ELEMENTARY BUILDING

ANNUAL REPORTS

TOWN OF

NEW LONDON

New Hampshire

1955

NEW HAMPSHIRE
STATE LIBRARY

ANNUAL REPORTS

of the

Town Officers

of the

Town of New London

New Hampshire

for the

Year Ending December 31, 1955

Cover Photo by Donald Sieburg

Printed by Journal-Transcript, Inc.

Franklin, N. H.

INDEX

Appropriations	18, 19
Assets and Liabilities	20, 21
Births	104, 108
Budget Committee Report	11
Budget, Town	12, 16
Cemetery Commissioners Report	54
Comparative Statements of Appropriations and Expenditures	23
Deaths	109, 111
Detailed Statement of Payments	32, 44
Hospital Reports	68, 73
Marriages	101, 103
Tracy Memorial Library	63, 67
Planning Board	59
Polio Clinic	74
Schedule of Town Property	21
Schools	75, 99
Budget	77, 80
Calendar	95
Executive Organization	75
Financial Report	82, 83
Graduates, Enrollments	94
Principal's Report	88, 90
Personnel of New London Central School	93
Registration and Attendance	96
Report of District Treasurer	81
Report of Helping Teacher	91, 92
Report of School Nurse	98, 99
School Associates	97
School Building Fund	84
Superintendent's Report	85, 87
Warrant	76
Selectmen's Report	17
Service Organization Report	60, 62
Sewer Budget and Statement	55, 56
Statement of Bonded Debt	22
Summary of Receipts and Payments	29, 31
Summary of Warrant, Tax Collector's Report	24, 27
Summary of Warrant of Sewer Service Charges	28
Town Clerk's Report	24
Town Officers	4, 6
Town Treasurer's Report	28
Trust Funds	45, 53
Warrant	7, 10
Water System Precinct	57, 58

TOWN OF NEW LONDON

Incorporated Anno Domini 1779

Population (1950 Census) 1470

Second Congressional District

Fifth Councilor District

Seventh State Senatorial District

United States Senators

Styles Bridges of Concord through 1960

Norris Cotton of Lebanon through 1956

Representative in Congress

Perkins Bass of Peterborough 1956

State Senator

James C. Cleveland of New London 1956

Representative to General Court

Paul B. Gay of New London 1956

TOWN OFFICERS

Selectmen

ERVIN P. EDMUNDS '56
CLARENCE B. GRANGER '57
GEORGE S. CRICENTI, '58

Treasurer

WALTER T. MORELAND

Town Clerk

WILLIAM F. KIDDER

Moderator

M. ROY LONDON

Tax Collector

DORRIS M. SMITH

Auditor

WAYNE K. WHEELER

Road Agent

HENRY M. STANLEY

State Road Foreman

KENNETH M. RICH

Forest Fire Warden

MERLE C. GAY

Trustees of Trust Funds

WALTER HEALD, '56
HERBERT D. SWIFT, '57
CHARLES HEMENWAY, '58

Sewer Commission

WESLEY WOODWARD, '56
EUGENE LORDEN, '57
LAURENCE SPAULDING, '58

Cemetery Commission

TYLER GRACE, '56
HAROLD E. MESSER, '57
LAWRENCE ROWE, '58

Public Library Trustees

KATHLEEN L. WHITCOMB, '56
J. DUANE SQUIRES, '57
ALICE N. WHEELER, '58

Supervisors of Check List

IRA S. LITTLEFIELD
ERNEST E. TOWNE
ELWOOD ROBERTS

Judge of Municipal Court

M. ROY LONDON

Constables

TYLER D. GRACE, Chief
KENNETH RICH
LAWRENCE ROWE
HOWARD HAZEN
ALWYN HAWKINS

Board of Fire Engineers

MERLE C. GAY, Chief
PERCY M. THURSTON
HERBERT O. WILLIAMS

TOWN OFFICERS (Continued)

Civil Defense Director

CLAYTON E. FISHER

Tree Warden

IRA S. LITTLEFIELD

Ballot Clerks

DORIS SHEPARD

ARTHUR S. LITTLE

WINIFRED WILLIAMS

HELEN S. RAY

Surveyor of Wood and Lumber

ROY E. EMERY

Budget Committee

One Year

JAMES E. SHEPARD

CLAYTON E. FISHER

CARL E. DUFFET

Two Years

HAROLD WELCH

SAMUEL MacKILLOP

BETH S. WOODWARD

Three Years

JAMES CLEVELAND

HARRY B. HARRIS JR.

BEATRICE WALKER

Water Commission

EDWARD A. TODD, '56

BENJAMIN YERXA, '57

PAUL B. GAY, '58

Planning Board

GEORGE S. CRICENTI Selectman '56

LAURIDS LAURIDSEN '56

MARY BARRETT '57

PERCY M. THURSTON '57

DR. H. LESLIE SAWYER '58

ALBERT T. KIRK '59

JAMES E. SHEPARD '60

Town History Committee

WILLIAM M. KIDDER

J. DUANE SQUIRES

STANLEY A. SPILLER

PERCY M. THURSTON

THE STATE OF NEW HAMPSHIRE

TOWN WARRANT

To the inhabitants of the Town of New London in the County of Merrimack in said State, qualified to vote in Town Affairs:

(L. S.)

You are hereby notified to meet at Whipple Memorial Hall in said New London on Tuesday, the thirteenth day of March, next at ten of the clock in the forenoon, to act upon the following subjects:

1. To choose all necessary Town Officers for the year ensuing.

2. To raise such sums of money as may be necessary to defray town charges for the ensuing year and make appropriations of the same.

3. To see if the Town will vote to raise and appropriate the sum of \$11,635.00 to defray Town charges for the ensuing year. This sum includes:

Officers' salaries	\$2,535.00
Officers' expense	1,600.00
Election and Registration	400.00
Municipal Court	150.00
Expense of Town Hall	2,500.00
Health Officer, salary etc.	150.00
Vital Statistics	100.00
General Expense Highway Department	1,200.00
Town Poor	500.00
Old Age Assistance	1,600.00
Town Dump Maintenance	350.00
Parks and Playgrounds	50.00
Interest	500.00

4. To see if the Town will vote to raise and appropriate

the sum of \$150.00 for the observance of Memorial Day for the ensuing year.

5. To see if the Town will vote to raise and appropriate the sum of \$2,500.00 for Tracy Memorial Library for the ensuing year.

6. To see if the Town will vote to raise and appropriate the sum of \$600.00 for cemetery purposes for the ensuing year.

7. To see if the Town will vote to raise and appropriate the sum of \$125.00 for the purpose of erecting additional street signs.

8. To see if the Town will vote to raise and appropriate the sum of \$3,650.00 for street lighting for the ensuing year.

9. To see if the Town will vote to raise and appropriate the sum of \$5,000.00 for the support of the New London Hospital for the ensuing year. This amount to include \$300.00 for the care of the Town Poor.

10. To see if the Town will vote to raise and appropriate the sum of \$400.00 for the purpose of control and eradication of Pine Blister Rust for the ensuing year.

11. To see if the Town will vote to raise and appropriate the sum of \$13,500.00 for the summer maintenance and \$5,340.00 for winter maintenance of highways, bridges and sidewalks for the ensuing year.

12. To see if the Town will vote to raise and appropriate the sum of \$2,000.00 for the purpose of exchanging Highway Department truck.

13. To see if the Town will vote to raise and appropriate the sum of \$1,700.00 for the purpose of exchanging Highway Department trailer.

14. To see if the Town will vote to raise and appropriate the sum of \$2,000.00 for continued improvement of Bunker Road for the ensuing year.

15. To see if the Town will vote to raise and appropriate the sum of \$1,800.00 for the purpose of resurfacing with

Hard Top the Barrett Road, so called, beginning at South Pleasant Street and extending to Lakeside Road.

16. To see if the Town will vote to raise and appropriate the sum of \$571.77, the State to contribute \$3,811.79 for Town Road Aid.

17. To see if the Town will vote to raise and appropriate the sum of \$1,000.00 for the improvement of sidewalk opposite Morton Walker's in Elkins.

18. To see if the Town will vote to raise and appropriate the sum of \$3,000.00 for Fire Department Maintenance for the ensuing year.

19. To see if the Town will vote to raise and appropriate the sum of \$3,100.00 for the Police Department for the ensuing year.

20. To see if the Town will vote to raise and appropriate the sum of \$300.00 to help maintain a skating rink on the Nelson lot for the ensuing year.

21. To see if the Town will vote to raise and appropriate the sum of \$250.00 for the purpose of maintaining the Information Booth for the ensuing year.

22. To see if the Town will vote to raise and appropriate the sum of \$200.00 for publicizing and advertising the Lake Sunapee Area, the same to be turned over to the Lake Sunapee Board of Trade for this purpose.

23. To see if the Town will vote to raise and appropriate the sum of \$200.00 for the purpose of publicizing and promoting the natural resources and advantages of the Town, together with other Towns in the Dartmouth-Lake Sunapee Region.

24. To see if the Town will vote to raise and appropriate the sum of \$2,088.68 for Sewer Maintenance for the ensuing year.

25. To see if the Town will vote to raise and appropriate the sum of \$400.00 as the Town's obligation in Social Security payments.

26. To see if the Town will vote to raise and appropriate the sum of \$35.00 for Civil Defense.

27. To see if the Town will vote to raise and appropriate the sum of \$1,400.00, \$500.00 to be used to purchase the Water Rights at the outlet of Little Sunapee lake, \$900.00 representing one-third of the total cost, to be used for the construction of a new dam, with two-thirds being paid by the State. This property will then be deeded, by the Town, to the State who will maintain it permanently.

28. To see if the Town will vote to raise and appropriate the sum of \$1,400.00 for Hydrant Service for the ensuing year.

29. To see what action the Town will vote to take in regard to discount on taxes.

30. To see if the Town will vote to authorize the Selectmen to hire money in anticipation of taxes for the ensuing year.

31. To transact any other business which may legally come before said meeting.

Polls close at 6:00 p.m.

Given under our hands and seal, this 20th day of February, in the year of our Lord nineteen hundred and fifty-six.

ERVIN P. EDMUNDS

CLARENCE B. GRANGER

GEORGE S. CRICENTI

Selectmen of New London, N.H.

A true copy of Warrant—Attest:

ERVIN P. EDMUNDS

CLARENCE B. GRANGER

GEORGE S. CRICENTI

Selectmen of New London, N.H.

REPORT OF THE BUDGET COMMITTEE

Feb. 15, 1956

To the Voters of New London:

In accordance with the Municipal Budget of the State of New Hampshire, the New London Budget Committee has prepared the town budget for the current year, which is herewith submitted to you and set forth in the following pages of this report.

The Committee held two public meetings and one closed meeting on the appropriations proposed for the town budget and petitions received for the various articles.

All articles that appear in the town budget were approved by the Committee.

Respectfully submitted,
1956 New London Budget Comm.
HAROLD E. WELCH, Chairman

AUDITOR'S REPORT

I have examined the books and accounts of the Selectmen, Town Clerk, Town Treasurer, Tax Collector, Road Agent, Cemetery Commissioners, Sewer Commissioners, and Trustees of the Trust Funds; have compared their several accounts, vouchers and bank statements of funds on deposit, and find these records to be in agreement, and believe these reports to be a true record of the conduct of the town business for the year ending December 31, 1955.

WAYNE K. WHEELER, Town Auditor
New London, N. H., Feb. 4, 1956

BUDGET OF THE TOWN OF NEW LONDON, N. H.

Estimates of Revenue and Expenditures for the Ensuing Year January 1, 1956 to December 31, 1956. Compared with Estimated and Actual Revenue, Appropriations and Expenditures of the Previous Year January 1, 1955 to December 31, 1955.
From State:

SOURCES OF REVENUE

From State:				
Interest and Dividends Tax	\$8,000.00	\$10,130.50	\$10,000.00	Estimated Revenue
Railroad Tax	100.00	124.04	100.00	Ensnuing Yr. 1956
Savings Bank Tax	250.00	463.57	400.00	Actual Revenue
Reimbursement a/c Exemption of Growing Wood and Timber		1,155.20	1,000.00	Previous Yr. 1955
For Fighting Forest Fires		179.84		Estimated Revenue
From Local Sources Except Taxes:				
Dog Licenses	375.00	484.03	400.00	Estimated Revenue
Business Licenses, Permits and Filing Fees	25.00	10.50	25.00	Ensnuing Yr. 1956
Fines and Forfeits, Municipal Court	50.00	361.75		Actual Revenue
Rent of Town Hall and Other Buildings	500.00	498.00	400.00	Previous Yr. 1955

SOURCES OF REVENUE

Interest Received on Taxes and Deposits			
Town History	200.00	265.63	200.00
Motor Vehicle Permit Fees	100.00		
From Local Taxes Other Than Property Taxes:	6,500.00	8,580.02	8,000.00
Poll Taxes—Regular @ \$2.00	1,000.00	1,060.00	1,070.00
National Bank Stock Taxes	64.00	64.00	79.00
Total Revenues From All Sources	\$17,164.00	\$23,414.58	\$21,674.00
Except Property Taxes			

BUDGET (Continued)

PURPOSES OF EXPENDITURES

	Appropriations Previous Yr. 1955	Actual Expenditures Previous Yr. 1955	Appro. Recommend- ed by Budget Committee 1956
Current Maintenance Expenses:			
General Government:			
Town Officers' Salaries	\$2,535.00	\$2,527.50	\$2,535.00
Town Officers' Expenses	1,600.00	1,361.61	1,600.00
Election and Registration Expenses	300.00	91.26	400.00
Municipal Court Expenses	150.00	183.01	150.00
Expenses Town Hall and Other Town Bldgs.	2,810.00	2,037.10	2,500.00
Protection of Persons and Property:			
Bounties		72.50	
Police Department	3,100.00	2,920.99	3,100.00
Fire Department	2,460.00	2,800.63	3,000.00
Moth Exterm.—Blister Rust & Care of Trees	525.00	468.50	400.00
Insurance	2,500.00	2,271.50	
Civil Defense	275.00	250.50	35.00
Health:			
Health Department, Including Hospitals	5,150.00	5,120.41	5,000.00
Vital Statistics	75.00	80.50	100.00
Sewer Maintenance	2,137.92	2,137.92	2,086.18
Town Dump and Garbage Removal	300.00	336.80	350.00
Highways and Bridges:			
Country Club Road	2,800.00	1,989.60	

PURPOSES OF EXPENDITURES

Town Maintenance—Summer	11,500.00	23,071.21	13,500.00
Town Maintenance—Winter	4,500.00	4,504.84	5,340.00
Street Lighting	3,646.80	2,932.39	3,650.00
General Expenses of Highway Department	1,200.00	1,053.92	1,200.00
Town Road Aid	570.14	570.14	571.77
Barrett Road			1,800.00
Libraries	2,500.00	2,500.00	2,500.00
Public Welfare:			
Planning Board	400.00	171.60	
Town Poor	500.00	25.75	500.00
Old Age Assistance	1,600.00	1,438.15	1,600.00
Patriotic Purposes:			
Memorial Day and Veterans' Associations	150.00	150.00	150.00
Recreation:			
Skating Rink			
Parks and Playgrounds Incl. Band Concerts	750.00	298.95	300.00
Public Service Enterprises:			
Street Signs	125.00		125.00
Little Sunapee Lake Water Rights			1,400.00
Cemeteries	600.00	600.00	600.00
State Audit	359.29	359.29	
			Appro. Recommended by Budget Committee 1956
	Appropriations Previous Yr. 1955	Actual Expenditures Previous Yr. 1955	

BUDGET (Continued)

PURPOSES OF EXPENDITURES

	Appropriations Previous Yr. 1955	Actual Expenditures Previous Yr. 1955	Appro. Recommend- ed by Budget Committee 1956
Unclassified:			
Information Booth	250.00	250.00	250.00
Damages and Legal Expenses, Incl. Dog Damage		68.17	
Advertising and Regional Associations	400.00	400.00	400.00
Employees' Retirement and Social Security	650.00	483.25	500.00
Interest:		10,000.00	
On Temporary Loans		21.25	
Taxes Bought by Town			
Highways and Bridges:			
Bunker Road			2,000.00
Head Tax		3,149.00	
Hydrant Service	1,400.00	1,400.00	1,400.00
Sidewalk Construction	1,000.00	1,042.00	1,000.00
Timber Tax Deposit		100.00	
Abatement		99.00	
New Truck		1,900.45	2,000.00
New Trailer	2,000.00		1,700.00
Payment on Principal of Debt:			
Long Term Notes	6,200.00	6,200.00	6,200.00
County Tax	13,170.90	13,170.94	
School Tax	79,379.47	82,379.47	
Total Expenditures	\$159,619.56	\$182,779.85	\$70,395.45

SELECTMEN'S REPORT

SUMMARY OF INVENTORY

Improved and Unimproved	
Land and Buildings	\$2,970,637.00
Electric Plants	186,470.00
46 Horses	2,825.00
270 Cows	22,960.00
54 Neat Stock	3,725.00
60 Sheep and Goats	870.00
5 Hogs	100.00
9686 Fowl	7,300.00
37 Fur Bearing Animals	550.00
3 Portable Mills	1,500.00
91 Boats	6,450.00
Wood, Lumber, Etc.	3,300.00
Gasoline Pumps	3,200.00
Stock In Trade	90,547.00
Mills and Machinery	6,000.00
	<hr/>
Total Valuation	\$3,306,434.00
Less: Soldiers' Exemptions	63,875.00
	<hr/>
Net Taxable Valuation	\$3,242,559.00
National Bank Stock	\$64.00
Polls	\$1,060.00

APPROPRIATIONS

Town Charges	\$11,920.00
Memorial Day	150.00
Tracy Memorial Library	2,500.00
Cemeteries	600.00
Street Lights	3,646.80
New London Hospital	5,000.00
Pine Blister Rust	400.00
Highway Dept. Summer and Winter	16,000.00
Town Road Aid	570.14
Fire Department	2,460.00
Police Department	3,100.00
Care of Shade Trees	125.00
Exchange Trucks, Highway Department	2,000.00
Country Club Road	2,800.00
Bog Road	2,500.00
Sidewalks	1,000.00
Civil Defense	275.00
Street Signs	125.00
State Audit	359.29
Planning Board	400.00
Nelson Lot	750.00
Information Booth	250.00
Lake Sunapee Board of Trade	200.00
Dartmouth-Lake Sunapee Association	200.00
Sewer Maintenance	2,137.92
Hydrant Service	1,400.00
Long Term Notes	6,200.00
County Tax	13,170.94
School District	79,379.47
	<hr/>
	\$159,619.56

CREDITS

Railroad Tax	\$100.00
Interest and Dividends Tax	10,130.50
Savings Bank Tax	250.00
Timber Tax	1,155.20
Dog Licenses	400.00
Business Licenses	25.00
Fines and Forfeits	50.00
Rent of Town Property	500.00
Interest On Taxes	200.00
Motor Vehicle Permits	7,000.00
	\$19,810.70
	\$139,808.86
Plus Overlay	745.18
	\$140,554.04
Less: Poll Taxes	\$1,060.00
Bank Stock	64.00
	\$1,124.00
	\$139,430.04
Amount to be Raised by Property Taxes	\$139,430.04
Taxes Committed to Collector	139,430.04
Poll Taxes	1,060.00
Bank Stock	64.00
	\$140,554.04
Tax Rate \$4.30 Per Hundred	

CURRENT ASSETS

Cash on Hand Dec. 31, 1955		\$20,555.66
Accounts due the Town :		
From Local Sources :		
Property Taxes, 1955 Uncollected	13,205.75	
Poll Taxes, 1955 Uncollected	102.00	
Yield Taxes, 1955 Uncollected	56.49	
Head Taxes, 1955 Uncollected	325.00	
Highway Dept., Private Work	125.50	
Sewer Account Newport		
Savings Bank	3,387.40	
	<hr style="width: 100%;"/>	\$17,202.14
 Total Assets		<hr style="width: 100%;"/> \$37,757.80
Excess of Liabilities over Assets		\$26,289.90
		<hr style="width: 100%;"/>
Grand Total		\$64,047.70
Net Debt, Dec. 31, 1954	\$45,351.94	
Net Debt, Dec. 31, 1955	26,339.40	
	<hr style="width: 100%;"/>	
Decrease in Debt	\$19,012.54	

TOTAL LIABILITIES

Due School District		\$10,000.00
Unexpended Balance of Long Term		
Appropriations		
Planning Board	411.61	
Shade Trees	118.09	
Sidewalks	805.60	
Street Signs	125.00	
Deposit in Newport Savings Bank,		
Sewer Account	3,387.40	
Town History Notes		2,200.00

Fire Dept. Notes	5,000.00
Grader Notes	3,000.00
Sewer Dept. Notes	39,000.00
	<hr/>
	\$64,047.70

SCHEDULE OF TOWN PROPERTY

Town Hall and Lands	\$35,000.00
Furniture and Equipment	1,200.00
Park Lots	100.00
Tracy Memorial Library	40,000.00
Fire Dept. Land and Bldgs.	6,000.00
Equipment	10,000.00
Highway Dept. Land and Bldgs.	5,000.00
Equipment	22,000.00
Sewer Dept.	50,000.00
Police Dept.	300.00
Parks and Commons	5,000.00
School District, Land and Buildings	150,000.00
Equipment	10,000.00
Town History Books	8,827.86
	<hr/>
	\$343,427.86

STATEMENT OF BONDED DEBT

Town of New London

Dec. 31, 1955

Showing Annual Maturities of Outstanding Bonds
and Long Term Notes

	Sewer Construction (Bonds)	Highway Dept. (Serial Notes) Grader	Fire Dept. Serial Notes Truck	Town History (Serial Notes) 1951-52	
Original	1 ¾ %	2 ½ %	3 %	3 %	
Amount	\$59,400	\$6,000	\$8,000	\$11,000	
					Total Annual
Maturities					Maturities
1956	4,000	2,000	2,000	2,200	10,200.00
1957	4,000	1,000	2,000		7,000.00
1958	4,000		1,000		5,000.00
1959	4,000				4,000.00
1960	4,000				4,000.00
1961	4,000				4,000.00
1962	4,000				4,000.00
1963	4,000				4,000.00
1964	4,000				4,000.00
1965	3,000				3,000.00
Total	\$39,000	\$3,000	\$5,000	\$2,200	\$49,200.00

COMPARATIVE STATEMENT OF APPROPRIATIONS AND EXPENDITURES

Appropriation	Total of Appro.	Credits	Amt. Avail.	Expenditures	Balance	Overdraft
Town Charges	\$11,920.00	\$886.36	\$12,806.36	\$9,897.07	\$2,909.29	
Library	2,500.00		2,500.00	2,500.00		
Cemetery	600.00		600.00	600.00		
Memorial Day	150.00		150.00	150.00		
Street Lights	3,646.80		3,646.80	2,932.39	714.41	
Hospital	5,000.00		5,000.00	5,000.00		
Bliester Rust Control	400.00		400.00	400.00		
Highway Department	16,000.00	12,979.47	28,979.47	26,872.16	2,107.31	
Exchange Trucks	2,000.00		2,000.00	1,900.45	99.55	
Town Road Aid	570.14		570.14	570.14		
Country Club Road	2,800.00		2,800.00	1,994.43	805.57	
Bog Road	2,500.00		2,500.00	2,271.50	228.50	
Sidewalks	1,000.00	847.60	1,847.60	1,105.00	742.60	
Civil Defense	275.00		275.00	250.50	24.50	
Street Signs	125.00		125.00		125.00	
State Audit	359.29		359.29	359.29		160.78
Fire Department	2,460.00	179.85	2,639.85	2,800.63		
Police Department	3,100.00		3,100.00	2,920.99		
Shade Trees	125.00	61.59	186.59	68.50	118.09	
Planning Board	400.00	183.21	583.21	171.60	411.61	
Nelson Lot	750.00		750.00	566.95	183.05	
Information Booth	250.00		250.00	250.00		
Regional Advertising	400.00		400.00	400.00		
Sewer Maintenance	2,137.92		2,137.92	2,137.92		
Hydrant Service	1,400.00		1,400.00	1,400.00		
Long Term Notes	6,200.00		6,200.00	6,200.00		
County Tax	13,170.94		13,170.94	13,170.94		
School District	79,379.47	13,000.00	92,379.47	82,379.47	10,000.00	
	\$159,619.56	\$28,138.08	\$187,757.64	\$169,269.93	\$18,648.49	\$160.78

REPORT OF THE TOWN CLERK FOR 1955

Issue of Dog Licenses		
1 Female (1954) @ \$5.00	\$5.00	
161 Males @ \$2.00	322.00	
24 Females @ \$5.00	120.00	
1 Kennel License	12.00	
1 Kennel License	20.00	
3 Pro Rata Licenses	3.53	
3 Penalties	1.50	
		\$484.03
Issue of Auto Permits		
905		8,580.02
Filing Fees		7.00
Total Cash Receipts		\$9,071.05
Paid Town Treasurer		\$9,071.05

Respectfully submitted,
WILLIAM F. KIDDER
 Town Clerk

SUMMARY OF WARRANT

PROPERTY, POLL, AND YIELD TAXES

Levy of 1955

DR.

Taxes Committed to Collector		
Property Taxes	\$139,430.04	
Poll Taxes	1,068.00	
National Bank Stock	79.00	
		\$140,577.04
Yield Taxes		729.08
Added Taxes		
Property Taxes		61.75
Poll Taxes		12.00
Interest Collected		3.21
Total Debits		\$141,383.08

CR.

Remittances to Treasurer		
Property Taxes	\$125,394.78	
Poll Taxes	960.00	
National Bank Stock	79.00	

Yield Taxes	672.59
Interest Collected	3.21
Discounts Allowed	888.04
Abatements	21.22
Uncollected Taxes as Per Collector's List	
Property Taxes	13,205.75
Poll Taxes	102.00
Yield Taxes	56.49
	<hr/>
Total Credits	\$141,383.08

ABATEMENTS

Earl Bangston	3.22
Edward Berry	2.00
Nancy Davis	2.00
Sally Fifield	2.00
Donald DeCamp	2.00
Edward Johnson	2.00
Bertha Johnson	2.00
M. Roy London Jr.	2.00
Clayton Miller	2.00
Betty Miller	2.00

PROPERTY, POLL, AND YIELD TAXES

Levy of 1954

DR.

Uncollected Taxes As of January 1, 1955	
Property	\$10,454.29
Poll Taxes	112.00
Yield Taxes	586.52
	<hr/>
	\$11,152.81
Added Taxes	
Property	\$15.00
Interest Collected During Fiscal Year	262.42
	<hr/>
Total Debits	\$11,430.23

CR.

Remittances to Treasurer During Fiscal Year Ended December 31, 1955.	
Property Taxes	\$10,369.19
Poll Taxes	106.00

SUMMARY OF WARRANT (Continued)

Interest Collected During Year	262.42	
Yield Taxes	586.52	
Abatements		
Property Taxes	100.10	
Poll Taxes	6.00	
Total Credits		\$11,430.23

ABATEMENTS

Evans Brewster	\$100.10
Maurice Taylor	2.00
Virginia Taylor	2.00
Bruce Kines	2.00

SUMMARY OF HEAD TAX WARRANTS

Levies of 1954 and 1955

DR.

	1954	1955
Uncollected Head Taxes—		
December 31, 1954	\$370.00	
Warrant Committed to Collector		\$3,335.00
Added Taxes		55.00
Penalties Collected	35.00	8.50
Total Debits	\$405.00	\$3,398.50

CR.

Remittances to Treasurer		
Head Taxes	\$860.00	\$3,025.00
Penalties	35.00	8.50
Abatements	10.00	40.00
Uncollected		325.00
Total Credits	\$405.00	\$3,398.50

ABATEMENTS

	1954	1955
Edward Berry		5.00
Nancy Davis		5.00
Sally Fifield		5.00
Edward Johnson		5.00
Bertha Johnson		5.00
M. Roy London Jr.		5.00
Clayton Miller		5.00
Betty Miller		5.00
Maurice Taylor	5.00	
Virginia Taylor	5.00	

SUMMARY OF TAX SALES ACCOUNT

As of December 31, 1955

DR.				
	1955	1954	1953	1952
Taxes Sold to Town				
During Current Fiscal Year				
Subsequent Taxes and Costs				
Paid by Town During				
Current Fiscal Year				
Balance of Unredeemed				
Taxes Jan. 1, 1955		57.85	60.13	42.44
Redemption Costs & Interest After Sale		1.10	5.60	5.00
Total Debits		58.95	65.73	47.44
CR.				
Remittances to Treasurer	58.00	64.80	43.20	
Deeded to Town	.95	.93	4.24	
Unredeemed At Close of Year				
Total Credits		58.95	65.73	47.44

Record Of Tax Sale

Year of Levy, 1954, Owner—Adams, Vincent—Description—Sawmill, Otterville, Taxes—\$50.96—Interest, \$2.00—Costs \$3.65. Price Sold \$56.61—Sold to—Edwin Edmunds—Date of Sale 8/4/55.

Year of Levy, 1954, Owner—Arthur, Florence—Description—Woodlot, Morgan Hill—Taxes \$.91—Interest \$.09—Costs \$3.65—Price Sold \$4.65—Sold To—Edgar Knowlton—Date of Sale—8/4/55.

Respectfully submitted,

DORRIS M. SMITH

Tax Collector.

SUMMARY OF SEWER WARRANTS

	DR.	Levy of 1954	Levy of 1955
Uncollected Charges as of December 31, 1954		\$581.25	
Warrant Committed to Collector			\$7,676.85
Interest Collected		12.54	.35
		\$593.79	\$7,677.20
Total Debits			
	CR.		
Remittances to Sewer Commission			
Sewer Charges		\$581.25	\$7,165.47
Interest Collected		12.54	.35
Discounts			56.28
Uncollected Charges			441.70
Abatements			13.40
		\$593.79	\$7,677.20
Total Credits			
ABATEMENT			
Minnie Emery		\$13.40	

Respectfully submitted,

DORRIS M. SMITH,

Tax Collector

TOWN TREASURER'S REPORT

Cash on hand January 1, 1955	\$16,251.58
Amount received from January 1, 1955 to December 31, 1955	187,083.93
	\$203,335.51
Amount paid out from Jan. 1, 1955 to Dec. 31, 1955 on order of Selectmen	\$182,779.85
Cash on hand Dec. 31, 1955	20,555.16
	\$203,335.51

Respectfully submitted,

WALTER T. MORELAND

Treasurer

SUMMARY OF RECEIPTS

From Local Sources :

Tax Collector, 1954 Taxes	\$11,227.71
Tax Collector, 1955 Taxes	127,106.37
Tax Collector, Interest	265.63
Tax Collector, Head Tax	3,428.50
	\$142,028.21

From State :

Savings Bank Tax	\$463.57
Railroad Tax	124.04
Interest and Dividends	10,130.50
Road Toll Gas Tax	203.90
T. R. A.	1,744.20
Bounties	207.50
Use of Equipment	38.00
Timber Tax	817.49
Blister Rust Control, Balance	.75
Fire Warden Expense	7.94
Refund T. R. A. Loan	3,800.95
	\$17,538.84

Local Sources :

Auto Permits	\$8,580.02
Rental of Town Property	498.00
Fines and Forfeits	361.75
Licenses and Permits	10.50
Dog Licenses	484.03
Rental of Highway Equipment	7,192.42
Sale of History Books	117.48
Town of Springfield	118.00
First National Bank of Newport	10,000.00
Kearsarge Tel. Co. Refund	14.50
Timber Tax Deposits	100.00
Social Security Refund	7.66
Sale of Siren	5.91
Etna Insurance	26.61
	\$27,516.88

Cash on hand Jan. 1, 1955	16,251.58
	\$203,335.51

SUMMARY OF PAYMENTS

CURRENT MAINTENANCE EXPENSES

General Government:

Town Officers' Salaries	\$2,527.50	
Town Officers' Expenses	1,361.61	
Election and Registration	91.26	
Municipal Court	183.01	
Town Hall and Other Buildings	2,037.10	
	<hr/>	\$6,200.48

Protection of Persons and Property:

Police Dept.	\$2,920.99	
Fire Dept.	2,800.63	
Blister Rust Control	400.00	
Shade Trees	68.50	
Bounties	72.50	
Civil Defense	250.50	
	<hr/>	\$6,513.12

Health:

Health Dept. Including Hospital	\$5,120.41	
Vital Statistics	80.50	
Sewer Maintenance, 25%	2,137.92	
Town Dump Maintenance	336.80	
	<hr/>	\$7,675.63

Highway Bridges and Sidewalks:

Highway Maintenance	\$26,872.16	
General Expense Highway Dept.	1,053.92	
Town Road Aid	570.14	
Sidewalks	1,042.00	
Street Lights	2,932.39	
Bog Road	2,271.50	
Country Club Road	934.83	
Highway Dept. New Equipment	1,900.45	
	<hr/>	\$37,577.39

Libraries :

Tracy Memorial Library	\$2,500.00	
	<u> </u>	\$2,500.00

Public Welfare :

Old Age Assistance	\$1,438.15	
Town Poor	25.75	
	<u> </u>	\$1,463.90

Patriotic Purposes :

Memorial Day	\$150.00	
	<u> </u>	\$150.00

Public Service Enterprises :

Parks and Playgrounds	\$51.61	
Planning Board	171.60	
Cemeteries	600.00	
Information Booth	250.00	
Dartmouth-Lake Sunapee Assoc.	200.00	
Lake Sunapee Board of Trade	200.00	
Nelson Lot	298.95	
	<u> </u>	\$1,772.16

Other Payments :

Wm. F. Kidder, issuing dog Licenses	\$68.17	
Taxes bought by Town	21.25	
Abatements	99.00	
Interest	483.25	
Timber Tax Deposits	100.00	
	<u> </u>	\$771.67

Payments To Other Governmental Div. :

State Auditors	\$359.29	
County Tax	13,170.94	
School District	82,379.47	
Precinct	1,400.00	
Head Tax, State of N. H.	3,149.00	
	<u> </u>	\$100,458.70

Indebtedness Payments :

Long Term Note	\$6,200.00	
Temporary Loan	10,000.00	
	<u> </u>	\$16,200.00
		<u> </u>
		\$182,779.85

DETAILED STATEMENT OF PAYMENTS
GENERAL GOVERNMENT

Town Officers' Salaries

Appropriation :	\$2,535.00
Paid :	
Ervin P. Edmunds, Selectman	\$400.00
Clarence B. Granger, Selectman	400.00
George S. Cricenti, Selectman	400.00
Dorris M. Smith,	500.00
William F. Kidder, Town Clerk	100.00
Walter T. Moreland	200.00
Wayne K. Wheeler	25.00
Ervin P. Edmunds, Overseer of Poor	50.00
William F. Kidder, Issuing Auto Permits	452.50
	\$2,527.50
Balance	\$7.50

Town Officers' Expenses

Appropriation	\$1,600.00
Paid :	
Assoc. of N. H. Tax Collectors	\$3.00
Assoc. of N. H. Assessors	3.00
Tracy Memorial Library, Box Rent	7.00
Wheeler & Clark	43.92
Wayne K. Wheeler	5.14
Journal-Transcript, Town Reports	601.94
Brown & Saltmarsh	55.88
Register of Probate	.90
Katherine A. Crowley, Conveyances	40.87
State Dept. of Public Welfare	34.70
Town Clerks Assoc.	2.00
Elkins Printing Co.	15.00
E. P. Edmunds, Postage and Clerical Work	97.50
Dorris Smith	64.00
George Cricenti, postage and expenses	29.75
Emma L. Colby, bonds	241.71
Edson Eastman	2.87
Sargent Bros.	24.70
Social Security	43.18

William F. Kidder	27.60	
Herbert Swift	16.95	
	<hr/>	\$1,361.61
Balance		\$238.39

Election and Registration

Appropriation		\$300.00
Paid:		
Arthur Little	\$7.00	
Doris Shepard	7.00	
Carlton Barton	7.00	
Helen Ray	7.00	
M. Roy London	10.00	
Elkins Printing	10.50	
Elwood Roberts	22.00	
Ira S. Littlefield	20.00	
Social Security	.76	
	<hr/>	\$91.26
Balance		\$208.74

Municipal Court

Appropriation	\$150.00	
Received from Municipal Court	361.75	
	<hr/>	\$511.75
Elkins Printing Co.	\$8.00	
Hazen Printing Co.	9.50	
M. Roy London	12.51	
M. Roy London, Judge	150.00	
Social Security	3.00	
	<hr/>	\$183.01
Balance		\$328.74

Town Hall and Other Buildings

Appropriation	\$2,510.00	
Received Rent of Hall	498.00	
	<hr/>	\$3,008.00
Paid:		
W. S. Ray, Janitor	\$744.00	
Emma L. Colby	268.94	
Public Service Co., of N. H.	96.59	
New London Fuel Co.	377.91	
E. E. Welch and Son	4.64	
New London Market Basket	1.05	

DETAILED PAYMENTS (Continued)

First National Store	7.92	
Clarence Granger, repairs	257.05	
Ervin P. Edmunds, supplies	68.00	
N. L. Water Precinct	20.00	
W. S. Ray, supplies	9.12	
Dorris M. Smith, Collector	21.98	
L. L. Ransom and Son	112.50	
Kearsarge Tel. Co.	33.00	
Social Security	14.40	
Highway Dept.	106.20	
		<hr/>
		\$2,143.30
Balance		\$864.70

PROTECTION OF PERSONS AND PROPERTY**Police Department**

Appropriation		\$3,100.00
Paid:		
Tyler Grace, Chief	\$2,600.00	
Tyler Grace, expenses and supplies	15.00	
Emma L. Colby	68.48	
State of N. H.	17.92	
Alwyn Hawkins	45.00	
Howard Hazen	81.00	
Lawrence Rowe	25.00	
Herbert West	8.00	
Minnie Emery	11.00	
W. L. Currier	2.75	
Elkins Printing Co.	5.50	
W. S. Darnley & Co.	38.16	
Social Security	3.18	
		<hr/>
		\$2,920.99
Balance		\$179.01

Fire Department

Appropriation	\$2,460.00	
Received for use of Equipment	179.85	
		<hr/>
		\$2,639.85
Paid:		
Kearsarge Tel. Co.	\$154.00	
New London Fuel Co.	247.60	
Goshen Fire Dept.	100.00	
Justin A. McCarthy	152.88	
G. W. Dean	118.75	
New London Fire Co., wages	514.00	

Merle Gay, salary	250.00	
Thompson & Hoague	4.85	
Merle Gay, expenses	94.65	
Public Service Co.	62.65	
A. S. Little & Son., Inc.	1.96	
Robert A. Winn, supplies	83.55	
E. E. Welch & Son	310.10	
New London Hardware	5.44	
New London Water Precinct	20.00	
Bakers Express	3.35	
R. S. Spaulding	18.00	
New London Agency	184.25	
N. H. Welding & Supply Co.	14.70	
E. L. Colby	56.53	
George H. Wahan	292.20	
Kidder Garage Co.	95.89	
Social Security	15.28	
	<hr/>	\$2,800.63
Overdraft		\$160.78

Blister Rust Control

Appropriation	\$400.00	
Refunds	.75	
	<hr/>	\$400.75
Paid:		
State of New Hampshire	\$400.00	
	<hr/>	\$400.00
Balance		\$.75

Shade Trees

Appropriation	\$125.00	
Balance, 1954	61.59	
	<hr/>	\$186.59
Paid:		
Ira S. Littlefield	\$68.50	
	<hr/>	\$68.50
Balance		\$118.09

Bounties

Received from State		\$69.50
Paid:		
Selectmen and Town Clerk	\$72.50	
	<hr/>	\$72.50
Balance due from State		\$3.50

DETAILED PAYMENTS (Continued)**Civil Defense**

Appropriation		\$275.00
Paid:		
C. E. Fisher, expenses	\$5.80	
State of New Hampshire	244.70	
	<hr/>	\$250.50
Balance		\$24.50

HEALTH AND SANITATION**Health Department**

Appropriation		\$5,150.00
Paid:		
New London Hospital	\$5,000.00	
William P. Clough, Sr., salary	100.00	
William P. Clough, Sr., expenses	9.85	
M. C. Gay, express	10.56	
	<hr/>	\$5,120.41
Balance		\$29.59

Vital Statistics

Appropriation		\$75.00
Paid:		
W. F. Kidder, Town Clerk	\$80.50	
	<hr/>	\$80.50
Overdraft		\$5.50

Sewer Maintenance

Appropriation		\$2,137.92
Paid:		
Eugene Lordon, Commissioner		\$2,137.92

Town Dump

Appropriation		\$300.00
Paid:		
Forest N. Kimball, bulldozing	\$143.75	
Arthur Chase	10.00	
Paul Gay	35.75	
Jerry Stanley	13.20	
Willis Prescott	67.50	
Clarence Gove, Jr.	10.35	

Carl A. Evans	6.25	
Esther Whittemore	50.00	
	<hr/>	\$336.80
Overdraft		\$36.80

HIGHWAYS, BRIDGES, SIDEWALKS

Highway Department

Appropriation :		
Summer	\$11,500.00	
Winter	4,500.00	
	<hr/>	\$16,000.00
Receipts :		
State of N. H. Refund of Gas Tax	\$203.90	
State of N. H. T. R. A. Acct.	1,744.20	
State of N. H. Use of Equipment	38.00	
State of N. H. Refund on T. R. A. Loan	3,800.95	
Private work, local	7,192.42	
	<hr/>	\$12,979.47
		<hr/>
		\$28,979.47
Paid :		
State of N. H. Loan on T. R. A.	\$3,800.95	
Summer Maintenance	9,387.85	
Winter Maintenance	4,504.84	
Private work and Miscellaneous	9,178.52	
	<hr/>	\$26,872.16
		<hr/>
Balance		\$2,107.31

Summer Account

Paid :	
Henry Stanley	\$2,785.13
Willis Prescott	2,394.71
Lawrence Rowe	227.14
Lawrence Miner	561.92
Carroll Thompson	183.60
Jerry Stanley	493.20
Carl A. Evans	412.50
Carl R. Evans	990.98

DETAILED PAYMENTS (Continued)

Clarence Gove Jr.	1,693.24
Harold Messer	37.33
Forest N. Kimball	43.15
Robert Rose	11.50
George Cote	6.25
Howard Hazen	33.75
George Cricenti	152.50
Graham Coombie	5.00
Lull & Prescott	73.10
Henry Homan, truck	254.40
William Greene, truck	40.50
Lawrence Rowe, truck	810.35
George Cricenti, tractor	99.00
G. W. Dean	63.12
Kidder Garage Co.	2,129.08
Rolfe Eliasson, Refund	32.00
Henry Stanley, express	2.58
Mark Shepard, Gravel	46.10
R. C. Hazelton	100.94
Independent Coal Tar Co.	3,163.45
Scott Machinery Inc.	304.05
Prison Industries	69.60
N. H. Explosives & Machinery Co.	37.83
Casellini Venable Corp.	110.26
Kibby Equipment Co.	464.31
Thompson & Hoague Co.	20.65
Tilton Sand & Gravel Co.	335.19
Willis Prescott, supplies	3.00
New London Pharmacy	5.87
New England Metal Culvert Co.	319.95
Stevens Hardware	2.34
State of New Hampshire, chloride	200.00
Sanel Auto Parts	256.22
Lamora's Garage	87.60
New London Market Basket	8.43
A. S. Little & Son, Inc.	70.15
State of New Hampshire	3,800.95
Paul B. Gay	9.00
Joseph Dietchie	32.60
Duncan Hunter	310.00
Social Security	260.40
R. E. Emery, gravel	162.80
Charles A. Morgan, gravel	146.40
	<hr/>
	\$23,864.12

Balance from previous page		\$23,864.12
Charged to appropriation for:		
Country Club Road	\$1,059.60	
Nelson Lot, grading	268.00	
Sidewalks	63.00	
Town Hall, driveway	106.20	
	<hr/>	1,496.80
Total summer acc't.		<hr/> 22,367.32

Winter Account

Paid:

Henry Stanley	\$968.87	
Willis Prescott	1,026.10	
Lawrence Rowe	544.11	
Harold Messer	95.18	
Forest N. Kimball	9.80	
Lawrence Rowe, Jr.	16.20	
David Prescott	40.57	
Clarence Gove, Jr.	148.37	
Lawrence Miner	33.28	
Lawrence Rowe, truck	102.95	
E. E. Welch & Son	27.20	
New London Hardware	2.50	
Graham Coombie	18.70	
Paul Gay	6.00	
Page Belting	1.54	
A. S. Little & Son, Inc.	.85	
New London Market Basket	4.17	
Roy Emery	108.00	
Harold Messer, supplies	7.03	
Scott Machinery, Inc .	200.61	
Sanel Auto Parts	24.37	
Casellini Venable Corp.	340.46	
R. C. Hazelton	151.04	
G. W. Dean	64.14	
Kidder Garage Co.	550.35	
Thompson—Hoague	4.57	
Howard Billingsley	1.05	
Jesse Holt	6.00	
	<hr/>	\$4,504.84

DETAILED PAYMENTS (Continued)

Bog Road

Appropriation		\$2,500.00
Paid:		
Duncan Hunter	\$106.00	
State of New Hampshire	2,165.50	
	<hr/>	\$2,271.50
Balance		\$228.50

Country Club Road

Appropriation		\$2,800.00
Paid:		
Duncan Hunter	\$88.00	
Town Highway Dept.	1,059.60	
State of New Hampshire	721.83	
Mark Shepard, gravel	125.00	
	<hr/>	\$1,994.43
Balance		\$805.57

Town Road Aid

Appropriation		\$570.14
Paid:		
State of New Hampshire		\$570.14

Sidewalks

Appropriation	\$1,000.00	
Balance 1954	847.60	
	<hr/>	\$1,847.60
Paid:		
Bartlett Concrete Co.	\$1,042.00	
Highway Dept.	63.00	
	<hr/>	\$1,105.00
Balance		\$742.60

Street Lights

Appropriation		\$3,646.80
Paid:		
Public Service Co. of N. H.	\$2,932.39	
	<hr/>	\$2,932.29
Balance		\$714.41

General Expenses of Highway Department

Appropriation		\$1,200.00
Paid:		
Kearsarge Tel. Co.	\$50.40	
Public Service Co.	40.21	
Emma L. Colby	497.64	

New London Agency	445.67	
New London Water Precinct	20.00	
	<hr/>	\$1,053.92
Balance		\$146.08

Libraries

Appropriation		\$2,500.00
Paid:		
Tracy Memorial Library		\$2,500.00

PUBLIC WELFARE

Old Age Assistance

Appropriation		\$1,600.00
Paid:		
State of New Hampshire	\$1,438.15	
	<hr/>	\$1,438.15
Balance		\$161.85

Town Poor

Appropriation		\$500.00
Paid:		
State Cancer Committee	\$25.75	
	<hr/>	\$25.75
Balance		\$474.25

PATRIOTIC PURPOSES

Memorial Day

Appropriation		\$150.00
Paid:		
American Legion Post No. 40	\$150.00	

PUBLIC SERVICE ENTERPRISES

Parks and Playgrounds

Appropriation	\$50.00	
Received from Insurance	26.61	
	<hr/>	\$76.61
Paid:		
Emma L. Colby	\$25.00	
M. E. Walker, repair fence	36.61	
	<hr/>	\$51.61
Balance		\$25.00

DETAILED PAYMENTS (Continued)**Planning Board**

Appropriation	\$400.00	
Balance 1954	183.21	
	<hr/>	\$583.21
Paid:		
Laurids Lauridsen	\$9.00	
A. T. Kirk, expenses	22.60	
Ira S. Littlefield	140.00	
	<hr/>	\$171.60
Balance		\$411.61

Cemeteries

Appropriation		\$600.00
Paid:		
New London Cemetery Comm.	\$600.00	

Advertising and Regional Association

Appropriation		\$400.00
Paid:		
Lake Sunapee Board of Trade	\$200.00	
Dartmouth-Lake Sunapee Asso.	200.00	

Information Booth

Appropriation		\$250.00
Paid:		
Della Spiller, attendant	\$250.00	

OTHER PAYMENTS**Dog License Department**

Received from Town Clerk		\$484.03
Paid:		
Wheeler-Clark, forms	\$29.97	
William F. Kidder, issuing license	38.20	
	<hr/>	\$68.17
Balance		\$415.86

Nelson Lot

Appropriation		\$750.00
Paid:		
Highway Dept., trucking, labor, etc.	\$268.00	
E. P. E., labor	89.75	
Lawrence Rowe, trucking	45.00	
Lawrence Miner, labor	18.00	

R. W. Chatelier, fill	9.20	
Farmers Exchange ,seed and fertilizer	39.50	
Forest Kimball, bulldozing	97.50	
	<hr/>	\$566.95
Balance		\$183.05

Interest

Appropriation		\$650.00
Paid:		
Citizens National Bank, Newport	\$342.00	
Franklin County Savings Bank and Trust Co.	100.00	
First National Bank Newport	41.25	
	<hr/>	\$483.25
Balance		\$166.75

Abatement

Paid:		
Evans W. Brewster		\$99.00

Taxes Bought By Town

Paid:		
Dorris M. Smith, Collector		\$21.25

Highway Department Truck Exchange

Appropriation		\$2,000.00
Paid:		
A. S. Little & Son, Inc.	\$1,730.00	
R. C. Hazelton Co.	170.45	
	<hr/>	\$1,900.45
Balance		\$99.55

Street Signs

Appropriation		\$125.00
Balance		\$125.00

Timber Tax

Received for Deposit		\$100.00
Paid:		
Howard Lyman, balance on deposit	\$45.43	
Arthur Bushway, balance on deposit	\$9.20	
Dorris M. Smith, Collector	45.37	
	<hr/>	\$100.00

DETAILED PAYMENTS (Continued)

PAYMENTS TO OTHER GOVERNMENTAL
DIVISIONS

County Tax

Appropriation \$13,170.94

Paid:

Merrimack County Treasurer \$13,170.94

Hydrant Service

Appropriation \$1,400.00

Paid:

New London Water Precinct \$1,400.00

State Audit

Appropriation \$359.29

Paid:

State of New Hampshire \$359.29

School District

Appropriation \$79,379.47

Balance 1954 13,000.00

----- \$92,379.47

Paid:

Alice N. Wheeler, Treasurer \$82,379.47

----- \$82,379.47

Balance Due School Districts \$10,000.00

Head Tax

Paid:

State of New Hampshire \$3,149.00

INDEBTEDNESS PAYMENTS

Temporary Loans

In anticipation of taxes, loan from:

First National Bank of Newport \$10,000.00

Paid:

First National Bank of Newport \$10,000.00

Long Term Notes

Appropriation \$6,200.00

Paid:

Citizens National Bank:

(1) Town History Note \$2,200.00

(2) Fire Truck Note 2,000.00

Franklin County Savings Bank
and Trust Co. 2,000.00

----- \$6,200.00

REPORT OF THE TRUST FUNDS OF THE TOWN OF NEW LONDON, N. H. ON DEC. 31, 1955

TRUST FUNDS FOR CARE OF CEMETERY LOTS

Date of Creation	Name of Trust Fund	Balance		Income		Expended		Balance	
		End Year	Beginning Year	During Year	During Year	During Year	During Year	End Year	Beginning Year
1892	Mahala Gay (Eliphant Gay)	100.00	85.74	5.60	2.00	89.84			
1900	Eliza M. Sawyer (Clement & Isaac Lovering)	114.00	45.81	4.82	5.00	46.53			
1902	Lavonia Piper (Alex. Whitney)	100.00	56.74	4.73	2.00	59.47			
1909	Dr. Frank Fisher (Sanford Fisher)	100.00	13.80	3.43	2.00	15.23			
1911	James H. Burpee (Fales & Burpee)	50.00	4.11	1.62	2.00	3.73			
1911	Mrs. W. H. Brown (John Currier)	100.00	16.21	3.50	2.00	17.71			
1911	W. S. Carter, (Estate)	50.00	4.26	1.64	1.00	4.90			
1911	Marshall J. Woodward (Woodward & Sargent)	100.00	11.91	3.37	1.00	14.28			
1911	Elmer Craft (Geo. W. Craft)	50.00	3.77	1.61	1.00	4.83			
1911	Frank S. & Sarah E. Seamans	200.00	30.68	6.96	2.00	35.64			
1911	Carl E. Knight (Ephraim Knight)	50.00	4.13	1.62	1.00	4.75			
1911	P. H. Killilea (Timothy Crowley)	50.00	6.46	1.70	1.00	7.16			
1912	Judith S. Messer (Joseph Messer)	50.00	4.90	1.64	1.00	5.54			
1912	Jos. C. Herrick (Herrick & Colby)	420.00	89.26	15.38	8.00	96.64			
1913	Lucien Thomas & Annie T. Hall (Greeley & Carr)	50.00	4.41	1.64	1.00	5.05			
1913	Phineas Nourse (Enoch Adams)	50.00	6.01	1.68	1.00	6.69			
1913	Sarah M. Woodward (Osborn French)	50.00	7.07	1.72	1.00	7.79			
1915	Bunker, Fellows & Russell (Bunker)	75.00	30.42	3.19	2.00	31.61			
1915	Loran D. Towle (David Towle)	50.00	12.38	1.88	1.00	13.26			
1915	Ames H. Whipple (Whipple)	100.00	10.47	3.33	3.00	10.80			
1915	Ellen B. Messer (A. J. Messer)	50.00	4.87	1.64	1.00	5.51			
1915	Caroline S. Shepard (Daniel Seamans)	50.00	13.93	1.91	1.00	14.84			
1915	Lucy J. Nelson (Nelson)	100.00	127.16	9.86	5.00	132.02			
1916	Chester E. Morgan (Richard Morgan)	50.00	6.02	1.68	1.00	6.70			
1916	C. C. Gardner (C. C. & G. W. Gardner)	100.00	10.19	3.32	2.00	11.51			
1917	James E. Shepard (Ebenezer & Samuel Shepard)	50.00	4.21	1.64	1.00	4.85			
1917	Jesse G. Melendy (B. E. Burpee)	50.00	6.63	1.70	1.00	7.33			
1917	Frank P. Sargent (Sargent)	50.00	7.25	1.73	1.00	7.98			
1917	F. O. Prescott & Mabel P. Howlett (James D. Prescott)	100.00	14.38	3.45	3.00	14.83			

CEMETERY TRUST FUNDS (Continued)

Date of Creation	Name of Trust Fund	Balance End Year	Balance In-Coming Year	Income During Year	Expended During Year	Balance Income End Year
1918	Martha Pillsbury Abbott (Asa B. Pillsbury)	50.00	8.12	1.60	1.00	1.60
1918	Augusta Davis	75.00	28.58	3.18	1.00	30.71
1919	Effie Byers Beatty (Greene French)	50.00	14.11	1.94	10.00	6.05
1919	Mrs. D. F. Fox (Micalah Morgan)	50.00	4.91	1.64	1.00	6.55
1919	Harold E. Messer (Frank P. Messer)	50.00	4.03	1.62	1.00	4.65
1920	Mrs. J. Albert Peaslee (Ira Smith)	50.00	6.45	1.70	1.00	7.15
1920	Messer, Cooper & Philbrick (James Morgan)	50.00	14.77	1.94	1.00	15.72
1921	Elizabeth Williams (Harrison & John Williams)	100.00	11.10	3.35	2.00	12.45
1921	Geo. W. Lane (Jonathan Everett)	200.00	106.86	9.26	5.00	111.12
1922	Sale of Lots in New Yard	442.48	18.37	18.37		455.83
1922	Wm. A. Messer (S. Messer & Levi Nichols)	75.00	15.43	2.72	2.00	16.15
1922	Miriam Baldwin (David Baldwin)	50.00	3.02	1.60	1.00	3.62
1922	F. Fletcher & R. Williams (Roger Williams)	50.00	4.07	1.62	2.00	4.69
1923	A. C. Philbrick, Est.	50.00	4.00	1.62	2.00	3.62
1923	Sarah E. Boynton (S. E. Boynton & Thomas Farwell)	102.64	10.95	3.43	2.00	12.38
1923	Belle Hunt (Samuel Burpee)	100.00	18.22	3.57	2.00	20.19
1923	R. S. Todd (Jacob H. Todd)	50.00	6.68	1.70	1.00	7.38
1923	Geo. A. Hunting (Israel & Albert Hunting)	100.00	8.67	3.27	2.00	9.94
1923	Mary Macomber (Brower)	50.00	7.98	1.73	1.00	8.71
1923	Georgianna Fulton (Thomas Burpee)	50.00	6.42	1.70	1.00	7.12
1923	Mary E. Messer (Geo. A. Messer)	50.00	5.27	1.67	1.00	5.94
1923	Mary A. Everett (BenJ. Everett)	50.00	9.62	1.79	4.00	7.41
1924	Frank W. Knowlton	50.00	4.27	1.64	1.00	4.91
1924	O. L. Jennings	25.00	16.38	3.45	3.00	17.23
1924	Nellie Stimson (A. B. Stimson)	100.00	14.77	3.45	3.00	15.22
1924	Sarah M. Severance	50.00	6.01	1.68	1.00	6.69
1925	Sarah J. Elkins (Elkins & Elkins Cemetery)	500.00	17.22	15.62	17.00	15.84
1925	Eleanor Patten (Henry Patten)	100.00	15.95	3.49	2.00	17.44
1925	Ina M. Brocklebank (Adelbert Messer)	100.00	12.63	3.39	2.00	14.02
1925	Fred Fowler & Alma Houston (Adnah Fowler)	50.00	4.00	1.62	1.00	4.62
1925	Stanley Family (Benton M. Stanley)	50.00	3.56	1.61	1.00	4.17

1925	George R. MacFarland	100.00	10.99	3.33	2.00	12.82
1925	Adella A. Palmer (Sadie Lowe)	100.00	11.50	3.37	2.00	12.87
1925	William H. Manahan	100.00	17.31	3.55	2.00	18.86
1925	Jennie B. Messer (Stephen & Alvin Messer)	100.00	8.71	3.27	4.00	7.98
1925	Elmer Smith (John French)	50.00	3.51	1.61	1.00	4.12
1925	Messer Rifles (New London Old Soldiers' Graves)	346.27	63.15	12.37	10.00	65.52
1926	State of Elkins Lots (Care of Elkins Cemetery)	581.17	16.92	16.92	128.50	469.59
1927	Charles Putney	100.00	9.81	3.31	2.00	11.12
1927	Myra B. Lord (Lord)	50.00	5.41	1.97	1.00	6.08
1927	John B. Koehne	75.00	19.40	2.84	3.00	19.24
1927	C. C. & J. S. Phillips & Ursula Peaslee (Phillips & Peaslee)	125.00	10.65	4.09	4.00	10.74
1928	George Williams, Est.	50.00	6.01	1.68	1.00	6.69
1929	Geo. P. Gould (Leonard P. Gould)	100.00	28.21	3.87	12.00	20.08
1929	John Q. Adams (Moses Adams)	50.00	3.67	1.61	1.00	4.28
1929	M. Isabel & Nettie E. Pedrick (Pedrick)	50.00	4.16	1.62	2.00	3.78
1929	John Sullivan, Est.	50.00	4.48	1.64	2.00	4.12
1929	Evarts Messer	100.00	11.08	3.35	2.00	12.43
1880	Frank Jewett, Est.	50.00	4.45	1.64	1.00	5.09
1880	Mary Pingree (John D. Pingree)	50.00	4.67	1.64	1.00	5.31
1881	Nancy Pingree (Walter E. Pingree)	50.00	7.65	1.73	1.00	8.38
1881	Mary A. Lamson (Dr. C. A. Lamson)	50.00	3.92	1.61	1.00	4.53
1881	Richard Messer (Zaccheus Messer)	100.00	9.55	3.31	2.00	10.86
1882	Edwin R. Phillips, Est.	200.00	22.28	6.71	4.00	24.99
1882	Sanborn & Hillborn Lot	50.00	3.85	1.61	1.00	4.46
1883	John W. Morse, Est.	50.00	5.98	1.67	1.00	6.65
1883	A. I. Merigold	50.00	3.94	1.61	1.00	4.55
1883	Laura Folsom (Chas. Folsom)	50.00	4.98	1.64	1.00	5.62
1883	Mrs. Chas. Wells, Est.	50.00	6.37	1.70	1.00	7.07
1885	Lizzie A. Smith (R. F. Smith)	100.00	13.33	3.43	2.00	14.76
1885	Abbie M. Dockham (Geo. Dockham)	25.00	10.16	1.06	1.00	10.22
1885	Sadie Shepard (Frank Shepard)	50.00	5.62	1.97	1.00	6.59
1885	Emma Davis, Est. (James Jewett & Robert Davis)	100.00	8.42	3.27	2.00	9.69
1885	Elsie M. Farnum (Angus Farnum)	100.00	11.60	3.37	3.00	11.97
1885	Maude F. Swift (Fellows)	50.00	4.77	1.64	1.00	5.41
1885	Thomas & Charles Graine	70.00	9.56	2.39	1.00	10.95
1886	Abbie McConnell, Est.	100.00	8.40	3.27	2.00	9.67
1887	Frank E. Welch (Eugene O'Neil & Patrick Welch)	100.00	5.19	3.17	2.00	6.36
1887	Samuel Greenwood	100.00	10.21	3.32	2.00	11.53
1887	Alice Brown, Est.	50.00	4.03	1.62	1.00	4.65
1888	May C. Plymton	100.00	7.50	3.25	2.00	8.75

CEMETERY TRUST FUNDS (Continued)

Date of Creation	Name of Trust Fund	Balance End Year	Income During Year	Expended During Year	Balance End Year
1888	Chas. P. Bennett (Moses Trussell)	50.00	2.31	1.89	2.89
1889	Addie White, Est. (Augustus S. Messer)	484.41	116.24	18.14	129.38
1889	Ruth P. Rayno (Arthur L. Rayno)	100.00	12.28	8.88	18.61
1889	Delia Hurd, Est. (Horace Hurd)	50.00	2.87	1.58	3.45
1940	Millie R. Farwell (Fred Farwell)	100.00	8.86	3.27	10.13
1941	Calvin Sargent	100.00	10.90	3.33	11.23
1941	Fred A. Pressey	100.00	6.28	2.64	6.92
1941	Claude Goings	50.00	2.91	1.58	3.49
1941	Ethel B. Scott (Amos Page)	125.00	22.00	4.45	24.45
1941	Willie M. Knowlton	100.00	10.02	3.32	10.34
1941	Katherine Mastin (Frank Mastin)	50.00	3.43	1.61	4.04
1941	Silverster M. Allen, Est.	50.00	3.97	1.61	3.58
1941	Mrs. J. H. Lindsey (Barton & Lindsey)	100.00	6.37	3.20	7.57
1941	Percy C. Bond	100.00	7.31	3.23	8.54
1942	Morgan Brothels	100.00	7.25	3.23	8.48
1943	Archie Fitzpatrick	100.00	9.58	3.31	10.89
1943	Geo. & Abbie Fifield (J. B. Roby & G. E. Fifield)	100.00	6.57	3.19	6.86
1944	Julia A. Converse (E. W. Converse)	100.00	7.04	3.23	8.27
1945	Wendell N. Hobbs	150.00	13.39	4.93	15.32
1945	Mrs. Marie Barrett	100.00	8.99	3.27	9.26
1945	Arthur F. Phillips (William H. Phillips)	100.00	7.00	3.23	8.23
1945	Herbert D. Swift (Swift, Fellows, & Bunker)	500.00	16.66	15.00	17.26
1946	Grace T. Hall (Keil)	100.00	7.29	3.23	8.52
1946	Phillip T. Cate (Lot 6 - Lawn B)	100.00	6.91	3.21	8.12
1946	Edgar F. Sargent	150.00	15.23	4.99	18.22
1946	Nathaniel W. Colby	100.00	6.91	3.21	8.12
1946	Ralph W. Presion	100.00	6.58	3.21	7.74
1946	William C. Sanborn	100.00	7.28	3.23	8.51
1946	Charles E. Gay	100.00	3.90	3.19	6.09
1946	Clifton J. Lull	50.00	3.94	1.61	4.55
1946	George D. Graves	100.00	6.72	3.21	6.98

1946	George Cory	100.00	7.16	3.23	3.00	7.39
1947	Mrs. Arthur Whitcomb	100.00	7.72	3.25	3.00	7.97
1947	Harry W. Hodges	100.00	6.64	3.21	3.00	6.85
1948	Rufus Lamson	100.00	10.46	3.33	2.00	11.79
1948	James F. Hayes, Est.	100.00	7.78	3.25	2.00	9.03
1948	Irene Black Gott	50.00	3.56	1.61	1.00	4.17
1949	Russell L. Parshley	100.00	7.48	3.25	2.00	8.73
1949	Timothy Sanborn	50.00	2.98	1.53	1.00	3.56
1949	William Lorden	100.00	4.67	1.53	1.00	4.82
1949	Edwin P. Burpee, Est.	200.00	14.62	6.47	4.00	17.09
1949	Hiram A. Eastman	75.00	3.60	2.36	2.00	3.96
1949	Wilton Courthey Donn	75.00	3.60	2.36	3.00	2.96
1949	Frank Call	50.00	2.45	1.58	1.00	3.03
1949	A. W. Holms, Est.	150.00	8.67	4.79	4.00	9.46
1949	Walter E. Gay	100.00	6.47	3.21	2.00	7.68
1950	Ausbon Sargent	100.00	5.91	3.19	3.00	6.10
1950	Austin Morgan	150.00	8.69	4.79	4.00	9.48
1950	Percival Wood	43.00	3.32	1.40	1.00	3.72
1951	Joseph Dietche	100.00	5.59	3.19	3.00	5.78
1951	Fred W. Knowlton	100.00	5.38	3.17	2.00	6.55
1951	Curtis B. Smith	75.00	4.03	2.39	2.00	4.42
1951	Fred A. Todd	100.00	6.16	3.20	3.00	6.36
1951	Andrew Sherburne	100.00	5.05	3.17	2.00	6.22
1951	Homer Lockwood	50.00	2.81	1.58	1.00	3.89
1951	Charles Gordon	100.00	4.37	3.14	2.00	5.51
1951	Charles P. Pratt	100.00	4.37	3.14	3.00	4.51
1952	Mr. and Mrs. Penn E. Moore	50.00	2.13	1.56	1.00	2.69
1952	W. H. Prescott & F. E. Babcock	100.00	3.86	3.13	3.00	3.99
1952	Ernest Quimby	100.00	3.41	3.11	2.00	4.52
1952	Charles H. Hadlock	100.00	8.41	3.11	2.00	4.52
1952	Harry H. Tuttle	50.00	1.71	1.55	1.00	2.95
1952	Mildred Tunis	75.00	2.80	2.33	1.00	4.13
1953	Roger Butler	75.00	2.83	2.33	2.00	3.16
1953	Dr. Albert Mackintosh	75.00	2.64	2.33	2.00	2.97
1953	Archibald Granger	50.00	1.63	1.55	1.00	2.18
1953	Charles Nye	100.00	2.25	3.08	2.00	3.33
1953	Samuel Best	100.00	2.25	3.08	2.00	3.33
1953	John E. Stelwagon	100.00	3.08	3.08	2.00	3.08
1953	Morton Page Messer	100.00	1.50	3.07	2.00	2.57
1954	Blood & McCutchins	100.00	.75	3.03	2.00	1.78
1954	Howard Todd	50.00	.0	1.63	1.00	.63

CEMETERY TRUST FUNDS (Continued)

Date of Creation	Name of Trust Fund	Balance End Year	Balance Income Beginning Year	Income During Year	Expended During Year	Balance End Year
1954	Wilbur Knowlton	50.00	0	1.63	1.00	.63
1954	Charles S. Horton	75.00	0	1.88	1.00	.88
1954	George O. Draper	75.00	0	1.88	1.00	.88
1954	Loverin Family	100.00	0	2.52	2.00	.52
1954	Stephen Dean	75.00	0	1.69	1.00	.69
1954	Joseph Cutting	100.00	0	2.00	2.00	0
1955	Gilman, Leca & Vaundry	100.00	0	.75	0	.75
1955	William Kitchin	50.00	0	.38	0	.38
1955	John D. Quackenbos	100.00				
1955	H. E. & J. H. Hall	200.00				
1955	Freeman Putney	200.00				
1955	Herman P. Messer	100.00				
	CEMETERY TRUST FUNDS TOTALS	\$16,855.32	\$2,996.05	\$575.83	\$517.50	\$3,054.38

New cemetery funds created during year. Amount in each case is amount shown as balance end of year.

Note: All Cemetery Trust Funds listed above are for care of Cemetery Lots; All are invested in Loan & Trust Savings Bank except 1915 Lucy J. Nelson Fund, which is invested in one share of Northern R. R. Stock (6%); Interest in all other cases, 3%. 1922 Fund from sale of lots in New Yard is for care of New Yard.

TRUST FUNDS (Continued)		Balance Beginning Year*	New Funds Created	Gains on Securities	Capital Gain	Balance End Year*	Balance Beginning Year	Amount In- come During Year	Expended During Year††	
How Invested										
Miscellaneous Trust Funds										
TOWN OF NEW LONDON—										
MINISTERIAL FUND (1897)										
	Loan and Trust Savings	1,353.83				1,353.83	0	40.90	40.90	
HERBERT D. SWIFT, HEIDELBERG										
PRIZE SPEAKING (1941)										
	Sugar River Savings	500.00				500.00	41.03	17.13	18.00	
	TOTALS, MISC. TRUST FUNDS	1,853.83				1,853.83	41.03	58.03	58.90	
NOTE: \$40.16 was left as a balance in the Herbert D. Swift Heidelberg Prize Speaking Fund at end of year.										
Library Trust Funds										
SARAH & ELIZABETH BROWN TRUST										
FUNDS for TRACY MEMORIAL LIBRARY (1928)										
	31 Shares Scudder, Stevens and Clark	1,029.82				1,029.82	0	32.55	32.55	
	Balance of Brown Principal	37.81				37.81	0	.60	.60	
	Newport Savings Bank									
	TOTALS, BROWN TRUST FUNDS	1,067.63				1,067.63	0	33.15	33.15	
ANN MARY JELLY ESTATE TRUST FUND										
for TRACY MEMORIAL LIBRARY (1945)										
	Loan and Trust Savings	124.64				124.64	0	3.75	3.75	
	TOTALS, JELLY TRUST FUND	124.64				124.64	0	3.75	3.75	

21 Shares Common, 1st Nat'l Bank of Boston	1,081.22	0	1,081.22	0	56.70
24 Shares Common, 1st Nat'l Bank of St. Louis	1,286.00	0	1,286.00	0	62.40
100 Common Shares International Harvester		0	3,658.28	0	0
465 Shares Keystone K-1 Custodian Fund	8,813.90	0	8,813.90	0	429.58
2 Shares Capital Gains					
6 Shares Capital Gains					
473 Total Shares					
20 Shares Man. Trust Co., N. Y.	1,305.00	0	1,305.00	0	64.00
455 Shares Mass. Inv. Trust	9,192.00	0	9,192.00	0	527.85
4 Shares Capital Gains					
459 Total Shares					
515 Shares Nationwide Securities Co., Inc.	8,199.00	0	8,199.00	0	347.75
18 Shares Capital Gains					
533 Total Shares					
159 Shares Geo. Putnam Fund of Boston, Mass.	3,130.71				
4 Shares Capital Gains					
1954 Capital Gain Cash Invested	95.40				
163 Shares Capital Gains					
326 Total Shares					
10 Shares Texas Co., Common	579.03	0	579.03	0	42.50
100 Shares Texas Gulf Sulphur		3,850.01	3,850.01	0	0
TOTALS JANE A. TRACY TRUST FUNDS					
TOTALS, ALL LIBRARY TRUST FUNDS					
		0	102,189.67	0	4,291.47
			\$120,898.32	\$3,037.08	\$4,925.33
TOTAL OF ALL TRUST FUNDS (Cemetery Misc. & Library)					\$4,867.87

Rate of Interest; 3% Balance Income of all Trust Funds (Cemetery, Library and Misc.) at end of year, \$3,094.54.

*Balance of Investments at beginning and end of year carried at cost. Balance Income of all Trust Funds (Cemetery, Library and Misc.) at end of year, \$3,094.54.

**Income "Expended" during year is turned over to Library as received. Balance Income of all Trust Funds (Cemetery, Library and Misc.) at end of year, \$3,094.54.

†Uninvested Principal received from Jane A. Tracy Estate, plus cash from Capital Gains of Investment Trusts, held in Savings Banks at 3% until re-investment. Savings Bank interest turned over to Library as income.

‡Unpaid Balance of Jane A. Tracy Estate held in Cleveland, and interest thereon, paid to Library as income.

‡All Cash "Capital Gains" are deposited with other uninvested funds in one of several Savings Banks.

REPORT OF CEMETERY COMMISSIONERS

Cash on hand Jan. 1, 1955	\$573.22
Received:	
Town Treasurer	600.00
Care of Lots	131.00
Opening Graves	54.25
Sale of Lots	119.50
Grading	39.75
Interest From Trust Funds	517.50
Foundations	112.50
Use of Tomb	6.90
For Trust Funds	775.00
Miscellaneous	9.80
	\$2,939.42
Paid:	
Tyler Grace, labor	\$147.63
Lawrence Rowe, labor and truck	14.74
Tracy Memorial Library	1.00
Elkins Printing Co.	4.75
Postage	3.00
Merrimack Farmers Exchange, supplies	68.04
G. W. Dean, repairs	8.05
Kidder Garage Co., supplies	5.96
Greenland Services Inc., power and supplies	138.90
R. P. Johnson & Son, supplies	18.62
New London Water Precinct	12.00
Emma L. Colby, Ins. and Bonds	24.06
H. E. Messer, labor and truck	1,025.50
Trustees Trust Funds	775.00
State of N. H., Social Security	39.09
Citizens National Bank, service charge	7.20
	\$2,293.54
Balance Jan. 1, 1956	645.88
	\$2,939.42

TYLER D. GRACE

HAROLD E. MESSER

LAWRENCE W. ROWE

Cemetery Commissioners

SEWER BUDGET FOR 1956

Maintenance and Labor	\$3,500.00
Repairs	1,000.00
Tools and Supplies	175.00
Electricity	280.00
Fuel	275.00
Bond and Debt Retirement	4,000.00
Bond and Debt Interest	682.50
Chlorinator	200.00
Supervision and Tax Collection	300.00
Contingency	1,500.00
	<hr/>
	\$11,912.50
Credit by Cash on Hand Jan. 1, 1956	3,567.81
	<hr/>
	\$8,344.69

WESLEY B. WOODWARD
EUGENE L. LORDEN
LAURENCE R. SPAULDING

Commissioners

ANNUAL SEWER STATEMENT 1955

Receipts:

Cash on hand Jan. 1, 1955	\$3,548.31
1955 Town Appropriations	2,137.92
1955 Sewer Taxes	7,165.47
1954 Sewer Taxes	581.25
Interest on 1954 Taxes	12.54
Interest on 1955 Taxes	.35
	<hr/>
	\$13,445.84

SEWER STATEMENT (Continued)

Payments:	
Maintenance:	
Labor	\$2,677.08
Repairs	1,186.27
Tools and Supplies	260.19
Electricity	260.19
Fuel	269.22
Bond and Debt Retirement	4,000.00
Bond and Debt Interest	752.50
Chlorinator	133.38
Supervision and Tax Collection	300.00
Miscellaneous	122.69
Cash on Hand Jan. 1, 1956	3,567.81
	<hr/>
	\$13,445.84
Uncollected Taxes	\$441.70
Abated Taxes	13.40
Discount on Taxes	56.28
Newport Savings Bank Jan. 1, 1955	10,057.88
Interest	329.52
	<hr/>
	\$10,387.40
Transferred to Special Account	7,000.00
	<hr/>
Balance Jan. 1, 1956	\$3,387.40

BURPEE LANE SEWER EXTENSION STATEMENT
SPECIAL ACCOUNT

Receipts:	
Deposit from Savings Account	\$7,000.00
	<hr/>
	\$7,000.00
Payments:	
Labor	\$3,748.72
Material	3,065.41
Plans and Supervision	130.47
Miscellaneous	55.40
	<hr/>
	\$7,000.00

WESLEY B. WOODWARD
EUGENE L. LORDEN
LAURENCE R. SPAULDING

Commissioners

NEW LONDON WATER SYSTEM PRECINCT

Treasurer's Report

January 1 - December 31, 1955

Receipts

Cash on hand, January 1, 1955	\$4,238.86	
Water Rent	12,944.41	
Taxes	4,525.95	
Labor and Material	255.57	
	<hr/>	\$21,964.79

Disbursements

Maintenance:

Bakers Express	\$1.70	
Paul B. Gay	768.65	
G. W. Dean	11.24	
F. W. Webb Co.	52.11	
Page Belting Co.	40.97	
Twin Lake Village	50.00	
	<hr/>	\$924.67

House Service:

Geo. A. Caldwell Co.	\$285.71	
H. P. Welch Co.	4.47	
F. W. Webb Co.	2.44	
Paul B. Gay	377.70	
G. W. Dean	3.20	
	<hr/>	\$673.52

Supplies:

Wallace Tiernan Inc.	\$35.02	
C. P. Stevens	7.32	
A. S. Little and Son	1.24	
Paul B. Gay	751.20	
Ernest E. Welch Co.	14.62	
Public Service	22.07	
John Danais Co.	96.63	
G. W. Dean	4.18	
Clarence Gay	63.00	
	<hr/>	\$995.28

WATER PRECINCT DISBURSEMENT (Continued)

Miscellaneous :

Emma L. Colby	\$146.34	
Tracy Memorial Library	1.00	
Paul B. Gay	120.11	
Day Trust Co., service charge	15.00	
Marjorie Sholes	2.47	
James E. Shepard	300.00	
Public Service	1.75	
Elkins Printing Co.	33.75	
Kimballs Inc.	70.00	
Kearsarge Telephone Co.	2.70	
Benj Yerxa	95.00	
Salaries	545.00	
Town of New London	48.00	
		<hr/>
		\$1,381.12

Construction :

Johns Manville	\$1,215.24	
Eureka Cement Lined Pipe Co.	151.60	
Paul B. Gay	2,372.66	
G. W. Dean	23.74	
Reney Brothers	2.00	
N. H. Explosive and Mach. Co.	255.80	
Kearsarge Telephone Co.	.80	
Geo. A. Caldwell Co.	202.28	
Jones Express	29.46	
F. W. Webb Co.	36.16	
Town of New London	2,078.56	
		<hr/>
		\$6,368.30

Interest and Debt :

Day Trust Company	\$6,980.00	
		<hr/>
		\$6,980.00

Total Disbursements		<hr/>
		\$17,322.89

Cash Balance, December 31, 1955		<hr/>
		\$4,641.90

M. ROY LONDON

Treasurer

REPORT OF THE NEW LONDON PLANNING BOARD 1955-56

The Planning Board of New London has held regular meetings during 1955-56.

At the first meeting, Mr. A. T. Kirk was elected to succeed Mr. James E. Shepard as chairman of the Board. Other members include Laurids Lauridsen, Percy Thurston, James E. Shepard, Mary C. Barrett, secretary and Ira Littlefield, honorary member. Street signs were placed last year in the following locations: Bunker Road, Elkins Road, Main Street, Burpee Lane, Seamans Road, Newport Road, County Road, Pearl Street, Everett Park, Bog Road and Old Main Street.

The following signs have been ordered but not yet put in place: Crockett's Corner, Page Road, Columbus Avenue, King Hill (at Going's Corner), Shaker St., Seamans Rd. (lower end), Cricenti's Corner (4-way sign—Country Road and Newport Road), and Lakeside Rd.

Members of the Planning Board still hope to have a master plan map and Mr. Ira Littlefield reports that he is making progress on it. In the meantime aerial photographs have been purchased which when pasted together will give us an excellent air view of the town of New London. These will be on display at the Town Hall on Town Meeting Day.

Mr. Wesley Woodward of the New London Sewer Commission met with members of the Planning Board to study and discuss the best possible method of laying out the new sewer line on Burpee Lane so that it might take care of any future building in that area.

Members of the Planning Board met with the Selectmen and representatives of the New London Outing Club to consider the best plan for laying out the town skating rink.

A speaker from the State Planning and Development Commission at an open meeting is on our agenda for the near future.

There currently exists a vacancy on the Board. We anticipate that the selectmen will make an appointment soon.

Respectfully submitted,

MARY C. BARRETT

Secretary

1955 ACTIVITIES

NEW LONDON SERVICE ORGANIZATION, INC.

The twelfth year of the New London Service Organization opened with the usual complimentary dinner at the New London Inn. After the dinner the Annual Meeting was held followed by the monthly January Meeting.

At the Annual Meeting the following Officers and Directors were elected. For President Herbert D. Swift, 1st Vice President Mrs. W. F. Kidder, 2nd Vice President John Kiernan, Clerk Mrs. Helen S. Ray, Treasurer Ernest E. Welch, Jr. The three Classes of supporting Directors were: 1956 Dr. J. D. Squires, John Kiernan, Miss Julia Todd and Mrs. W. F. Kidder, for 1957 Herbert D. Swift, Robert J. Livingston, Edward A. Dexter, Ernest E. Welch Jr. and Carlton Barton, for 1958 Mrs. A. S. Little Jr., Mrs. Rene Trudeau, Mrs. M. Roy London, Mrs. Helen S. Ray and Herwood Curtiss.

During 1955 the Board held seven monthly meetings with no meetings during the Summer. The following additions to the SERVICEMEN'S BOOKSHELF in the Tracy Memorial Library were voted making twelve books in all. "Sea Wolves," "Midway," "Struggle For Guadalcanal," "Aleutians, Gilberts and Marshalls," "Run Silent, Run Deep," "Good Shepherd," "Death of Hitler's Germany" and "No Time For Sergeants." In March, all New London men in the armed services were sent a gift of new seasons Maple Sugar. Our Gold Star mothers were remembered on Memorial Day with flowers and plants. The Memorial Athletic Field at the High School had its marker repaired and repainted and set more firmly in its base. There was added one more bench to those set out along Main Street every Summer, this one was placed in the shade near the Information Booth. Every

year the Little League Baseball Team receives help from us and this year six new uniforms were purchased for them. Toward the end of the year, a new project was undertaken on behalf of the New London Hospital. Two Hundred Dollars have been contributed to their Finance Committee Fund. It is hoped to continue this help in the coming year. Money and Christmas Greetings were sent to all from New London in the Services of our Country. Greetings were also sent to our two Honorary Members, Stanley Spiller and Guy F. Williams. No applications for new loans to servicemen were received during the past year.

HELEN S. RAY,

Clerk

**NEW LONDON SERVICE ORGANIZATION, INC.
NET WORTH**

December 31, 1955

Veterans Trust Fund

Savings Account	\$785.81	
U. S. Bond C-1,048,275-F	96.20	
U. S. Bond C-1,028,531-F	98.00	
U. S. Bond D-490,504-F	472.50	
U. S. Treas. Coupon Bond 2½%, 67/72	500.00	
Balance due on 3 Servicemens' Loans	440.00	
Total Veterans Trust Fund		\$2,392.51
Kneeland Parshley Trust Fund		
Principal (Savings Account)	\$113.00	
Unspent Dividends	25.07	
Total Kneeland Parshley Trust Fund		138.07
Burt Gay Trust Fund		
Principal (Savings Account)	200.00	
Unspent Dividends	50.20	
Total Burt Gay Trust Fund		250.20
Richard Edwin Messer Trust Fund		
Principal (U. S. Bond Q-1,056,857-F)	23.22	
Principal (Savings Account)	210.00	
Unspent Dividends	56.19	
Total Richard Edwin Messer Trust Fund		289.41
Charity Trust Fund		
Principal (6% accumulative preferred stock of Kearsarge Telephone Co.)	1,000.00	
Unspent Cash (Savings Account)	81.32	
Total Charity Trust Fund		1,081.32
Expense Trust Fund		
Balance in checking account		106.08
NET WORTH AS OF DECEMBER 31, 1955		\$4,257.59

Respectfully submitted,
New London Service Organization

ERNEST E. WELCH, JR.,
Treasurer

ANNUAL REPORT
TRACY MEMORIAL LIBRARY

Within the library the year of 1955 has been an active and rewarding one. The following figures will give some idea of the great number of people, adult and juvenile, that have been reached by library service.

Adult fiction	6513
Adult non-fiction	1844
Adult magazines	655
Juvenile fiction	4550
Juvenile non-fiction	506
Juvenile magazines	129

During the past year we have had 11,277 visitors to the library. We take pride in our homelike atmosphere and feeling of friendship in all contacts. Everyone entering the library is greeted, and most of them say a friendly farewell when leaving.

We have answered all inter-library loans with promptness, and have frequently borrowed technical books from the Fernald library. The State bookmobile supplements our circulation, on alternate months, which is a real help for extra reading in the children's room.

We have purchased 286 new books, 192 adult, 94 juvenile, and our friends have given 61 more to the library. Our magazine table is well supplied, by subscription and gifts with 52 magazines.

Among our gift books, we would like to mention two memorial books, in memory of Esther Crockett and Earl Lawler. These were given by Mildred Crockett Tunis and Florence Preston Rollins. Mrs. Elizabeth Ripley presented to the library a copy of her new juvenile biography; "Rembrandt." The New Hampshire State Department voted to supply us, free of charge, with "New Hampshire Revised Statutes" in six volumes.

A total of 186 supplementary reading books and material for special readers have been sent to the New London Central school during the year. The summer camps in

LIBRARY REPORT (Continued)

New London, and in neighboring towns, have borrowed books for special projects and reading aloud.

Book reports for the Senior and Junior High schools have been kept on special shelves and marked for their convenience. We have answered 295 requests for special material for source themes and general information.

The auditorium has been available for the Garden and Woman's clubs, while the small committee room has been used for thirty-five meetings during the year.

The record of our new borrowers shows an increase of 153 members this year. Summer guests and out-of-town students have contributed largely to this record.

The New London Service Organization has continued its gifts of military books which include, "No Time for Sergeants," "Death of Hitler's Germany," "Good Shepherd," "Run Silent, Run Deep," "Aleutians, Gilberts and Marshalls," "Struggle for Guadalcanal," "Midway," and "Sea Wolves." These are building up into an excellent reference shelf of World War II books.

In March, during the World Day of Prayer, the librarian arranged as a special feature, at the New London Baptist Church, an exhibit of books, relating to the day.

The attention of the famous author, Haydn S. Pearson, was attracted to our library in May. "It is a genuine pleasure to write about the Tracy Memorial Library in this typical, scenic Granite State town," he wrote in the Boston Herald on June 21, 1955. "The library trustees are progressive in their outlook, and to them goes credit for supporting the work and ideas of the librarians." Generously he referred to our library as one of the most outstanding in the state of New Hampshire.

From June 20-25, the State Institute for librarians was held in New London. Throughout the week, classes and lectures were held in the auditorium, and at the end of the course, eight librarians were awarded their certificates. On the first afternoon the librarians were entertained at a tea at the home of Mrs. Arthur D. Whitcomb, a trustee.

The library buildings received a complete redecoration,

inside and out, in June. The outside was painted a colonial yellow with white trim, and all inside ceilings and woodwork were done in white.

Miss Patricia Messer joined the staff in June, and substituted for the librarians during their vacations. She will also be able to help out during the fall and winter months.

A new shelf-list catalogue with fifteen drawers to hold 19,000 cards was purchased at the cost of \$165.00. This fulfills a long awaited need and adds greatly to the neatness of the office.

In July, thirty-seven children enrolled in the Vacation Reading Club, and at the completion of the course the annual party was held at the library, for all members. Mrs. Lorraine Cadoo gave a talk on native birds, showing pictures and playing records of bird calls. Pictures were taken in the garden, and Mrs. Whitcomb generously provided ice cream and cookies for all. Nineteen children were presented with their diplomas and awards for reading the required thirteen books.

The annual exhibition of the oil paintings of Mrs. Dorothy Dey Howard was held the last two weeks in August, and was well attended by summer guests and library patrons.

A new cement sidewalk was laid in front of the building, and up to the door which is a great improvement.

State Aid to libraries is provided by law in New Hampshire, so when the library wished to stock extra remedial reading material for the use of our teachers and students, we applied for the sum of \$150.00 to buy these books. In October, the money was granted to us, and the lists of books are now on order from the State Library. We hope that with co-operation and interest on our part, perhaps this plan and these books, will kindle in our slower readers a gradual improvement in reading habits and skills, and a continued use of the library.

In observance of the tenth anniversary of the founding of the United Nations, a fine and informative exhibit was presented by the librarians. A replica of the U. N. building was the highlight, with books, pamphlets, and posters on

LIBRARY REPORT (Continued)

display. The charter of the United Nations and the flags of each member country formed the background.

As a feature of Book Week, an unusual treat was offered to the children of New London, Sutton and Springfield. The children's author, Mrs. Gracye Dodge White, spoke to the assembled schools in the auditorium of the High school, telling how she obtained the material for her stories. Mrs. White held the high interest of all the children present. We considered her address one of the most successful programs we have ever attempted for Book Week observance. The usual display of new adult and juvenile books in the library auditorium was visited by over three hundred persons that week. Also on exhibit was a fine button collection, loaned by Mrs. Benjamin Coburn of Sutton. These filled the glass show cases.

Our Story Hour on Saturdays from two to four p. m. continues to be popular, especially among the pre-school children. Four hundred and twenty-two youngsters have been entertained and instructed in handicraft during the past year.

Again, the white snow and cold weather herald the return of the Christmas season, and the spirit of willing service reigns at the Tracy Memorial Library.

MRS. HELEN S. RAY,

Librarian

FINANCIAL REPORT
 TRACY MEMORIAL LIBRARY
 and
 TRACY MEMORIAL BUILDING

Year Ending December 31, 1955

RECEIPTS

Cash on Hand January 1, 1955	\$586.37
Town Appropriation	2,500.00
Auditorium Rent	35.00
Safe Deposit Boxes	247.00
Vault Floor Space Rentals	24.67
Guest Dues	69.25
Fines	121.70
Books For Others	23.56
Tracy Fund—Cleveland Interest	910.00
Tracy Fund—Dividends	3,344.57
Brown Fund	33.77
Jelly Fund	3.75
Miscellaneous Income	69.73
	\$7,969.37
Total Income	

EXPENDITURES

Salaries	\$4,195.19
Electricity	153.66
Telephone	59.40
Fuel	550.10
Supplies	133.03
Postage and P. O. Box Rent	22.40
Repairs and Replacements	961.99
Bank Service Charges	12.85
New Books	763.94
Periodicals	150.25
Insurance	348.25
Bookbinding	23.49
Sewer Tax	5.00
Water Tax	20.00
Miscellaneous Expense	53.50
	\$7,453.05

Total Expense	\$7,453.05
Balance on Hand January 1, 1956	516.32

\$7,969.37

Respectfully Submitted,
 HERBERT D. SWIFT
 Treasurer

REPORT OF NEW LONDON HOSPITAL BOARD

The Officers and Directors of the New London Hospital Board have held nine meetings during the year. Following is a list of the Officers and Directors who have served on the Board for 1955:

President: Mr. Benjamin Yerxa

Vice President: Mr. H. Leslie Sawyer

Secretary: Mrs. Hazel Kirk

Treasurer: Mr. Ernest Towne.

Directors: Term expiring Dec. 31, 1955

Mr. Vaughn Biggert

Mr. Daniel Cunningham, Bradford

Mr. Joseph Fleming, Georges Mills

Mr. Aaro Reivo

Dr. J. Duane Squires

Term expiring Dec. 31, 1956

Mr. Robert Bristol, Sutton

Mr. Merle Rich, So. Newbury

Mr. Joseph Crowningshield, Springfield

Mr. Percy Thurston

Term expiring Dec. 31, 1957

Mr. Harold Currier

Mr. Fred Chamberlin

Mrs. Mildred Howard, Wilmot Flat

Ex Officio:

Mrs. Harriet Kidder, President Hospital Aid

Mrs. Bradley Dewey

Miss Lillian Ward, Andover

Mr. Charles Hemenway was appointed to serve as Treasurer upon the resignation of Mr. Ernest Towne.

Appropriations were voted at Town Meetings as follows:

New London	\$5,000
Sutton	400
Wilmot	300
Bradford	200
Andover	150
Newbury	300
Springfield	200
Sunapee	200

The two most important items of business during our meetings have been the planning for our new Hospital and the appointment of the new Administrator, Miss Austin, who has taken Miss McLeod's place.

When it was ascertained that for a sum of about \$40,000 more than the amount which had been raised for an addition to the present Hospital, a new Hospital could be built, it was voted to go ahead and raise the amount needed for a completely new Hospital on a new site. A Special Committee, (Mrs. Bradley Dewey, Mr. James Cleveland, and Dr. William Clough, Jr.) was appointed to raise the additional funds needed. Mr. Harold Allen of New York very generously offered 25 acres of land and \$2,500 (this to be used for cost of development of the sewerage system for the new Hospital). When Mr. Allen was informed that his very kind offer had been accepted, he increased his check to \$3,500 and the amount of land to about 49 acres. We were very fortunate to receive a grant of \$10,000 from the Ford Foundation and \$15,000 from Harriet M. Spaulding Charitable Trust Fund, through the efforts of Mr. James Cleveland. A Star sailboat, which was given by Mr. Capper of Sunapee to the Hospital to be sold and the money used for the Building Fund, was sold for \$500, and the Hospital is most appreciative of this generous gift. On Dec. 31, 1955 the total cash gifts and pledges for the Hospital Building Fund were \$304,957.67.

We wish to express our very deepest appreciation to everyone who has worked so hard to bring this about—the Officers and Directors of the Board, who have given unstintingly of their time, Mrs. Bradley Dewey and her Summer Residents' Committee and also the Special Committee of Mrs. Dewey, Mr. Cleveland and Dr. Clough, who worked so arduously and faithfully to raise the additional funds needed, Mr. Harry B. Harris and his Building Committee, who have spent innumerable hours planning and working with the architect and the Hill-Burton Committee, Mrs. Rachel Sargent, who has so faithfully kept the records, and all others who have had a part in the planning of our new Hospital. It is hoped that the building may be started by July 1, 1956.

In appointing Miss Austin as Administrator of the Hospital it is hoped that many necessary changes and improve-

HOSPITAL BOARD REPORT (Continued)

ments can be made, so that our Hospital can be operated efficiently and economically. These changes require time and it is urged that everyone cooperate as far as possible with Miss Austin.

It was decided that it was unwise to continue the expense of running the Nurses' Home and the Finance Committee has put it on the market for sale.

The Woman's Club gave their annual contribution of \$50.00, which was used for improvements in the Maternity Ward. The Hospital Aid gave \$500.00 to buy linen for the Hospital. As in other years they have taken care of the mending throughout the year at their monthly meetings and have also worked on articles to be sold on Hospital Day. The Summer Residents' Committee has purchased much needed instruments for the Hospital. We are most grateful for all of this.

The residue of one third of the estate of Mrs. Minnie L. Cressy of Sutton, which was left to the Hospital, to the amount of \$6.000 was put in the Endowment Fund.

Miss Jean Thurman, our very efficient record librarian, has resigned to accept a position at Colby Junior College and her place has been taken by Mrs. Geraldine Maidana.

The total number of In-patient days at the Hospital was 5,770, a gain of 465 over the 1954 figure. The total number of Out-patients (all services) was 3,424. There were 953 patients treated in the emergency rooms, 179 major operations, and 95 births.

We were fortunate this year in having good weather for our Hospital Day, which was very successful under the leadership of Mr. Carlton Barton. A net sum of \$8,675.20 was realized and the Hospital is very grateful to Mr. Barton and his able committee, also to all the townspeople and the people from the surrounding towns who helped to make this day a big success.

The Hospital also wishes to express its appreciation to all its friends who so kindly gave food, money and time on

Donation Day. Without the help and cooperation of everyone our Hospital could not hope to function.

The annual financial report of the Hospital has not been completed at the time of this report, but anyone desirous of seeing it or having a copy of it may call at the Hospital office after it is completed.

Respectfully Submitted,

HAZEL KIRK,

Secretary

ANNUAL REPORT NEW LONDON HOSPITAL AID ASSOCIATION

The New London Hospital Aid Association held regular monthly meetings from late September, 1954 through June, 1955, with an average attendance of 34 members. Hospital mending was done each month and articles were prepared for the Hospital Day sale.

Money-raising activities included the usual membership drive, rummage sale, donation day, luncheon fund, and rent of pillows at the Barn Playhouse.

The three tables sponsored on Hospital Day—books, jewelry, handmade and miscellaneous articles—netted \$1000 for the hospital.

A glance at the treasurer's report will show that Hospital Aid continues to spend several hundred dollars each year on improvements and redecorating at the hospital and the Nurses' Home.

The pledge of \$2500 toward the Hospital Building Fund was nearly completed during the year.

A new portable sewing machine was purchased for the work committee, and an insurance policy was taken out as protection to cover equipment.

A farewell gift of a nest of tables was presented to Miss MacLeod upon her resignation as superintendent of the hospital.

A new Constitution was adopted at the February meeting.

A resume of the history of Hospital Aid has been written by Mrs. Frank Butler and filed in the records.

Grateful appreciation goes to all who have assisted in the work of the Hospital Aid Association. Special mention should be made of the service rendered by ladies in Andover, Bradford, Georges Mills, and Newbury.

Respectfully submitted,

GLADYS F. MOORE,

Secretary

New London Hospital Aid Association

Annual Report For The Year Ending September 30, 1955

Receipts:

Balance on hand October 1, 1954	\$717.28
Membership Drive	216.00
Rummage Sale	823.93
Donation Day	173.85
Special Donation	10.00
Luncheon Fund	43.15
Sale of Items	1.00
Refunds	7.84
Rental of Pillows	264.25
Rental of Dripolator	6.00
	<hr/>
	\$2,263.30

Expenditures:

Work Committee	\$331.42
Hospital Linen Fund	620.35
Nurse's Home	341.94
Elkins Printing Co.	15.00
Index file, Postage, Express and Bank Charges	9.42
Decorating Hospital	73.62
Special items for hospital	210.81
Special Gifts	69.95
Insurance	16.00
	<hr/>
	\$1,689.51

Balance on hand October 1, 1955	573.79
	<hr/>
	\$2,263.30

Respectfully submitted,

LILLIAN B. TRUDEAU,

Treasurer

Report on Polio Clinics
by N. H. State Dept. of Health

Suncook, N. H.
Jan. 1, 1956

Selectmen
New London, N. H.

Dear Sirs :

Herewith is a report of the Health work done in your community by the Bureau of Public Health Nursing of the N. H. State Department of Health in co-operation with the National Polio Foundation and your District Nursing Association.

Polio Clinics

No. Children receiving 2 shots	44
Number receiving 1 shot	4
Number receiving Booster shots	2

Very truly yours,

GERTRUDE J. SNOW,
Public Health Nurse
Bureau of Public Health Nursing
N. H. State Dept. of Health

ANNUAL REPORT
of the
NEW LONDON SCHOOL DISTRICT

for the Fiscal Year
July 1, 1954 to June 30, 1955

EXECUTIVE ORGANIZATION

New London School Board

Frances W. Sawyer, Chairman	1956
Anna E. Rich, Secretary	1957
Dura P. Crockett	1958

Supervisory Union No. 43 Officers

John F. Lee, Chairman	Newport
Anna E. Rich, Secretary	New London
Henry E. Mahoney, Treasurer	Newport

Officers of School District

Moderator	Paul Gay
Clerk	Walter E. Moreland
Treasurer	Alice N. Wheeler
Auditor	M. Roy London
Truant Officer	Tyler Grace

Administration

Superintendent of Schools	Gordon B. Flint
Helping Teacher	Alphonse J. Soucy
Secretary to Superintendent	Janice L. Kieffer
School Nurse	Della C. Spiller

SCHOOL WARRANT

THE STATE OF NEW HAMPSHIRE

To the Inhabitants of the School District in the Town of New London qualified to vote in district affairs:

You are hereby notified to meet at the Central School in said district on the eighth day of March, 1956 at 8:00 o'clock p. m. to act upon the following subjects:

1. To choose a Moderator for the coming year.
2. To choose a Clerk for the ensuing year.
3. To choose a Member of the School Board for the ensuing three years.
4. To choose a Treasurer for the ensuing year.
5. To choose one or more Auditors and such other Officers and Agents as the voters may judge necessary.
6. To hear the reports of Agents, Auditors, Committees or Officers chosen and pass any vote relating thereto.
7. To see what sum of money the district will raise and appropriate for the support of schools, for the salaries of school district officials and agents, and for the payment of statutory obligations of the district, and to authorize the application against said appropriation of such sums as are estimated to be received from the state equalization fund, and other state sources, together with other income; the school board to certify to the selectmen the balance between the estimated revenue and the appropriation, which balance is to be raised by taxes by the town.
8. To see if the School District will vote to authorize the School Board to establish a school bus route—such route to include all children in the first eight grades who live beyond the limits of the sidewalk. (Inserted by petition.)
9. To transact any other business that may legally come before the meeting.

Given under our hands at said New London this 16th day of February, 1956.

FRANCES W. SAWYER

ANNA E. RICH

New London School Board

A true Copy—Attest:

FRANCES W. SAWYER

ANNA E. RICH

New London School Board

BUDGET OF THE
SCHOOL DISTRICT
OF NEW LONDON, N. H.
1956-57

EXPENDITURES ITEM

Administration

Salaries of district officers	\$210.00	\$210.00	\$210.00	\$210.00
Supt.'s salary (local share)	886.50	922.50	1,145.00	1,145.00
Tax for state wide supervision	360.00	396.00	396.00	396.00
Salaries of other administrative personnel	790.40	879.50	1,095.20	1,095.20
Supplies and expenses	560.78	758.00	819.60	819.60

Instruction

High school teachers' and principal's salaries	22,342.91	23,125.00	25,425.00	25,425.00
Elementary teachers' and principal's salaries	21,576.49	23,675.00	24,675.00	24,675.00
Books and other instruc. aids, high	438.56	520.00	520.00	520.00
Books and other instruc. aids, elementary	321.88	450.00	450.00	450.00
Scholars' supplies, high	1,701.09	1,400.00	1,400.00	1,400.00
Scholars' supplies, elementary	797.69	1,125.00	1,125.00	1,125.00
Supplies and other expenses, high	559.65	900.00	976.00	976.00
Supplies and other expenses, elementary	503.48	607.00	600.00	600.00

Operation of School Plant

Salaries of custodians, high	1,449.82	2,008.00	1,586.00	1,586.00
Salaries of custodians, elementary	1,410.18	2,408.00	2,762.00	2,762.00

Actual Expenditures 1954-55

Adopted Budget 1955-56

School Board's Budget 1956-57

Budget Committees' Budget 1956-57

SCHOOL BUDGET (Continued)

EXPENDITURES ITEM

Fuel or heat, high	1,154.40	1,600.00	1,600.00	1,600.00
Fuel or heat, elementary	1,747.89	1,800.00	1,800.00	1,800.00
Water, light, supplies & expenses, high	826.26	1,125.00	1,247.00	1,247.00
Water, light, supplies & expenses, elementary	973.01	1,125.00	1,248.00	1,248.00
Maintenance of School Plant				
Repairs and replacements, high	1,196.36	1,400.00	1,550.00	1,550.00
Repairs and replacements, elementary	981.39	1,500.00	1,500.00	1,500.00
Auxiliary Activities				
Health supervision, high	555.87	648.00	681.00	681.00
Health supervision, elementary	904.38	1,297.00	1,364.00	1,364.00
Transportation, high	1,600.00	1,667.00	2,037.00	2,037.00
Transportation, elementary	3,200.00	3,333.00	4,443.00	4,443.00
Tuition, high			260.00	260.00
Special activities and special funds, high	645.60	850.00	850.00	850.00
Special activities and special funds, elementary				
*School lunch and special milk, high	939.75	100.00	100.00	100.00
*School lunch and special milk, elementary	939.75	1,200.00	1,200.00	1,200.00
		1,200.00	1,200.00	1,200.00

Actual Expenditures 1954-55

Adopted Budget 1955-56

School Board's Budget 1956-57

Budget Committee's Budget 1956-57

Fixed Charges					
Retirement, high	1,318.76	1,813.00	1,912.00	1,912.00	1,912.00
Retirement, elementary	1,897.72	1,813.00	1,912.00	1,912.00	1,912.00
Insurance, treas. bonds & expenses, high	868.77	692.00	1,334.00	1,334.00	1,334.00
Ins., treas. bonds & expenses, elementary	1,250.17	692.00	1,334.00	1,334.00	1,334.00
Contingency Fund		1,000.00	1,000.00	1,000.00	1,000.00
Capital Outlay					
New equipment, high	1,015.46	700.00	750.00	750.00	750.00
New equipment, elementary	1,691.62	500.00	400.00	400.00	400.00
	<u>2,707.08</u>	<u>1,200.00</u>	<u>1,150.00</u>	<u>1,150.00</u>	<u>1,150.00</u>
Total Capital Outlay					
Debt and Interest					
Principal of debt	4,000.00	9,000.00	9,000.00	9,000.00	9,000.00
Interest on debt	1,498.00	2,436.00	2,246.00	2,246.00	2,246.00
	<u>5,498.00</u>	<u>11,436.00</u>	<u>11,246.00</u>	<u>11,246.00</u>	<u>11,246.00</u>
Total Expenditures or School Appropriation	83,114.58	96,875.00	104,152.80	104,152.80	104,152.80
*Federal and District Funds.					

SCHOOL BUDGET (Continued)

RECEIPTS ITEM

†Balance (actual or estimated)					
State aid					
Federal aid					
High School tuition					
Elementary school tuition					
Other					
Total Receipts other than Prop. Taxes					
District Assessment Raised or to be					
Raised by Property Taxes					
Total Appropriation Voted by School District					
†Current assets minus current liabilities as of June 30, 1954 for Column 1; June 30, 1955 for Column 2; June 30, 1956 for Column 4.					
	Actual Receipts 1954-55	Adopted Budget 1955-56	Actual Receipts July 1 to Dec. 31, 1955	School Board's Budget 1956-57	
	\$3,913.34	\$3,195.53	\$3,195.53	1,800.00	
	1,079.50	1,400.00	405.25	1,400.00	
	12,140.20	12,000.00	6,041.25	10,500.00	
	981.68	800.00		200.00	
	210.00	100.00		100.00	
		\$17,495.53	\$9,866.83	\$14,000.00	
	\$68,269.79		\$79,379.47	\$90,152.80	
			\$96,875.00		

ANNUAL REPORT OF DISTRICT TREASURER

Fiscal Year Ending June 30, 1955

Summary

Cash on Hand, July 1, 1954	\$3,913.34
Received from Selectmen, current appropriation	\$68,269.79
Received from State Treasurer, lunch program	1,079.50
Received from Secondary Tuitions	12,140.20
Received from Elementary Tuitions	981.68
Received from All Other Sources	210.00
	<hr/> \$82,681.17
Total Amount Available for Fiscal Year	\$86,594.51
Less School Board Orders Paid	83,174.58
	<hr/>
Balance on Hand, June 30, 1955	\$3,419.93

ALICE N. WHEELER

District Treasurer

July 9, 1955

AUDITOR'S CERTIFICATE

This is to certify that we have examined the books, vouchers, bank statements and other financial records of the treasurer of the school district of New London, of which the above is a true summary for the fiscal year ending June 30, 1955, and find them correct in all respects.

M. ROY LONDON

Auditor

July 16, 1955

**FINANCIAL REPORT OF THE
SCHOOL DISTRICT
(Regular Account)**

For the Year Ending June 30, 1955

Receipts

Federal Aid:	
National School Lunch	\$1,079.50
Local Taxation:	
Appropriation	68,269.79
From Sources Other Than Taxation:	
Elementary School Tuitions	\$981.68
Secondary School Tuitions	12,140.20
Other Receipts	210.00
	\$13,271.88
Total Receipts from all sources	\$82,681.17
Cash on hand at beginning of year, July 1, 1955	3,913.34
	\$86,594.51

Grand Total

Payments

Administration:	
Salaries of District Officers	\$210.00
Superintendent's Salary (local share)	*886.50
Tax for State Wide Supervision	360.00
Salaries of Other Administrative Personnel	790.40
Supplies and Expenses	560.78
Instruction:	
Principal's and Teachers' Salaries	43,919.40
Books and Other Instructional Aids	760.44
Scholars' Supplies	2,558.78
Other Expenses of Instruction	1,063.13
Operation of School Plant:	
Janitor's Salary	2,860.00
Fuel or Heat	2,902.29
Water, Light, Janitor's Supplies	1,799.27
Repairs and Replacements	2,177.74
Auxiliary Activities:	
Health Supervision	1,292.00
Health Supplies and Expenses	168.25
Transportation	
Contract Services	4,800.00

*Newport \$2,758.00, Sunapee \$935.75.
Springfield \$197.00, Croydon \$147.75, State of N. H.
\$2,500.00.

Other Special Activities	
School Lunches (Federal and District Funds only)	1,879.50
Other Activities	645.60
Fixed Charges:	
Retirement	3,216.48
Insurance, Treas. Bond and Expenses	2,118.94
Capital Outlay:	
New Equipment	2,707.08
Debt and Interest:	
Principal of debt	4,000.00
Interest on debt	1,498.00
	<hr/>
Total Payments for all Purposes	\$83,174.58
Cash on Hand at End of Year, June 30, 1955	3,419.93
	<hr/>
Grand Total	\$86,594.51

STATEMENT OF BONDED INDEBTEDNESS

(As of January 1, 1956)

Central School Bonds

Date of Issue	March 1, 1941
Original Amount	\$80,000
Rate of Interest	1¾%
Annual Maturity Date	March 1
Period of Issue	20 Years
Interest Payable	March 1 and Sept. 1
Annual Principal	\$4,000
Payable At	National Shawmut Bank of Boston
Amount Outstanding	\$24,000

Elementary School Bonds

Date of Issue	July 15, 1954
Original Amount	\$84,000
Rate of Interest	2.4%
Annual Maturity Date	January 15
Period of Issue	16 years
Interest Payable	July 15 and January 15
Annual Principal	\$5,000 (1956-67)
	\$6,000 (1968-71)
Payable At	First National Bank, Newport, N. H.
Amount Outstanding	\$84,000

**REPORT OF THE NEW LONDON
SCHOOL BUILDING FUND**

(As of Jan. 1, 1956)

Revenue		\$84,173.79
Bond Issue	\$84,000.00	
Accrued Interest	173.79	
Expenditures		\$82,938.44
		\$1,235.35

Summary of Expenditures

General Contractor		\$69,023.00
Architects Services		4,256.00
Site (Purchase & Development)		3,095.45
Equipment		1,972.77
Electrical Fixtures		948.88
Painting		1,625.00
Grading, Walks & Landscaping		1,885.54
Miscellaneous		131.80
		\$82,938.44

(In the spring, it is planned to put a hard surface on the Bus turn-around area and also to do more work in grading and leveling the area at the end of the lot.)

REPORT OF SUPERINTENDENT OF SCHOOLS

To the School Board and Citizens of New London:

I submit herewith my eighth annual report as Superintendent of Schools.

School Plant

The new Elementary Building was placed in full operation with the opening of School in September. Much credit for the supervision of the landscaping and grading is due Mr. Dura P. Crockett, a member of the School Board. An Open House was held for general inspection on Oct. 16, 1955 from 3:00 to 5:00 p. m. Its three classrooms house the following grades:

	No. of Pupils
Grades 1 and 2	26
Grades 2 and 3	27
Grades 3 and 4	30

Two elementary rooms are still housed in the Central School (Grades 5 and 6—31 and Grades 7 and 8—25.)

Music classes and Glee Club rehearsals are held in the Cafetorium in addition to its use for the Hot Lunch Program. This program now operates in two shifts—first handling Grades 1 to 6 at 11:30 a. m. and then Grades 7 to 12 at 12:11 p. m.

With the added facilities of the new building, several changes were made in the Central Building. Of the two rooms vacated by elementary grades, one is now used as a Sewing Laboratory for the Home Economics Dept. and the other is used for general high school classes. The former Nurse's room has been converted into a Teachers' Room. The former School Lunch Kitchen is now used as a Mechanical Drawing room. (Mechanical Drawing benches were constructed and the lighting was improved to make it suitable for this purpose.)

New London now has a school plant of which it can and should be proud. If you have not visited the schools since the construction and renovations were completed, you are invited and urged to do so.

Insurance

With the completion of the Elementary Building, fire insurance was placed on the basis of 80% coverage of an

SUPERINTENDENT'S REPORT (Continued)

Agreed Amount. This has been set at \$55,000, with an additional \$5,000, on contents.

The present coverage on the Central School is:

Building	\$87,000
Contents	13,000

Total	\$100,000
-------	-----------

Funds have been requested in the School Board's Budget for 1956-57 to place this building also on an 80% Agreed Amount coverage. If these funds are approved, the coverage on the Central School would be:

Building	\$140,000
Contents	15,000

Total	\$155,000
-------	-----------

Boiler Insurance has been placed on the Elementary Building. (It has been carried on the Central Building for several years.)

A Theft Policy has also been taken out as a protective measure.

Rental Fees

Rental fees have been established as follows:

	Charitable Organizations	Non-Charitable Organizations
Cafetorium		
a. Without Kitchen	\$7.00	
b. With Kitchen	10.00	
Auditorium	10.00	\$15.00
(These fees include janitor service.)		

Teachers

The problem of a shortage of competent, qualified teachers should be a concern of all parents. It would appear that there are some serious weaknesses in the general structure of salaries in the teaching profession. For example—

- the general level is too low—competent people, especially men can earn far more in other fields.
- the rate of advancement is too slow—able people

can move up faster in other occupations in the first five to ten years.

- c. too often promotion is not based on performance—as the best and the mediocre move up the salary scale together.
- d. top salaries are too low—the spread from bottom to top has narrowed—there is little reward for outstanding people.

To attempt to meet this national problem with local adaptations, the following tentative salary maximums have been set up for New London :

No Degree	\$3,800
Bachelor's Degree	\$4,200
Master's Degree	\$4,500

No attempt has been made to establish the rate at which teachers will advance to these maximums. With an outlook of a continued scarcity and a general awareness that good teachers must be rewarded to be retained, it is likely to develop that these maximums may need to be revised in the not-distant future.

Conclusion

I wish to express my appreciation for the cooperation received during the past year from the school staff, together with the loyal support of the School Board, and the continued interest of the other citizens in the welfare of the schools.

Respectfully submitted,

GORDON B. FLINT,

Superintendent of Schools

REPORT OF THE PRINCIPAL TO SUPERINTENDENT GORDON B. FLINT

Dear Mr. Flint :

I submit herewith my report as Principal of New London Central School.

When the doors of the school were opened for the first day of school last September, the high school students found themselves using rooms that they had not been in since they were in the lower elementary grades. Even though the first four grades were moved into the new building last May the two rooms vacated in the main building were not converted into high school class rooms until this fall.

The room formerly occupied by the first and second grades has been made mainly into a home economics room for sewing and discussion groups. This leaves the old home economics room for foods and nutrition classes. The room formerly used by the third and fourth grades has been made into a high school home room and classroom. The addition of these two rooms has alleviated a very crowded condition in the high school program.

The shop program benefited also this fall by the acquisition of the room formerly used for a kitchen. Mechanical Drawing was added as a part of our shop program and this room has been converted into a drawing room.

The whole school program has been improved by having the new building. The first four grades are now in three rooms instead of in two as they were in the past, which makes it possible to group the pupils better. The cafetorium not only serves as a cafeteria, but it is used for part of the music program and also for some of the other school activities. The new health room is better equipped to meet the needs of our health program.

The daily time table was changed in the fall due to the two servings necessary in the lunch program. This change made it possible to close in the afternoon at 2:45 instead of at 3:00 even though the length of the actual school day in the high school was increased by about ten minutes. The earlier closing has helped in setting up the

gym schedule for basketball practices and will help even more during the baseball season.

The activities carried on by the students and teachers still remain one of the most important phases of our educational program. Each teacher is in charge of several activities and each student is given the opportunity to participate in several activities of his choice. The students are encouraged to participate in the activities because we feel they are important in preparing him for his future although time is often a limiting factor for a student. Space does not permit a detailed review of all of the activities, but in brief they have followed the same pattern as last year.

The band under the direction of Mr. Herwood C. Curtiss and the glee club directed by Mrs. Alberta C. Fisher and assisted by Mrs. Alice P. Harris had their usual busy year. Jerome Allyn, James Squires, Gay Ellen Rich, Beverly Simonds and Jane Livingston represented the glee club at the All State Music Festival. The band was represented by Nancy Rowe and Terry Rudner.

Mr. Reginald Leighton coached the seniors in the annual senior play, **The Girl Next Door**, which was presented November 4. In addition each of the lower high school classes presented one-act plays last spring. Mr. Leighton also coached the students, who entered the N. H. State Speech Tournament and those who took part in the Heidelberg Prize Speaking Contest last March. The winners of the Prize Speaking Contest were:

Serious Declamation

1. Jerome Allyn
2. Norma Merrill

Humorous Declamation

1. Jacqueline Kezar
2. Dennis Allyn
3. Judy Blanchette

Mrs. Herwood C. Curtiss supervised the varsity and junior varsity cheerleaders.

Miss Jacquelyn Elliott coached the girls' basketball team last year and this year she is in charge of the high

PRINCIPAL'S REPORT (Continued)

school ski program, which will be run similar to the elementary program.

Mr. Floyd Bailey, who has coached the baseball team since he has been here has added girls' basketball to his activities. Last spring the baseball team won the Granite League Championship and entered the New Hampshire Interscholastic Baseball Tournament for Class C schools, but lost their first game to Andover.

Mr. Carl Hill coached the boys' varsity basketball team and they were invited to the Keene Teachers' College Invitation Tournament. They lost in the final game, but came home second best. This year he has the junior varsity basketball team also.

The elementary ski program was so successful last year that it has been carried on again this year. About two-thirds of the elementary pupils take part in the program under the supervision of instructors from the New London Outing Club.

Mrs. Henrietta Ridell, Mrs. Mary Wright and Mrs. Alice Harris conducted dancing classes last year and again this year for the children in grades 5-8.

Those of us connected with the many activities know that none of them would be possible without the encouragement and help given to us by the whole community.

Respectfully submitted,

R. J. LIVINGSTON,

Principal

REPORT OF THE HELPING TEACHER

In this second year of rendering a variety of services to the schools in the five districts comprising Supervisory Union No. 43, your Helping Teacher has continued to pursue these broad objectives: (1) to work with all school personnel on matters designed to foster educational growth and development of children; (2) to give helpful assistance to teachers with problems of pupil adjustment, achievement, and promotion, as well as with problems involving teaching methods and techniques; (3) to provide resources and materials which make the teaching of all the children in the classroom more meaningful and effective.

The cooperation, understanding, and confidence placed in me by all educational personnel with whom I come in daily contact have helped to bring the work of a Helping Teacher more clearly into focus. With deep appreciation for this encouragement, the following briefly outlines some of the responsibilities I have been happy to share:

1. The Testing Program—Administering, scoring, and interpreting individual and group tests in achievement and intelligence have helped to determine the educational needs and some measure of mental abilities of pupils.

2. Visiting The Classrooms—Visits are made with an established purpose and make it possible to share the physical, emotional, and educational atmosphere of the classroom. Follow-up conference with teachers, when deemed necessary or desirable, are intended to exchange ideas and to promote instructional improvement.

3. Providing Resources and Materials—Through Newsletters, bulletins, and other memoranda, a variety of teaching aids, notices, announcements, and other pertinent items are called to the attention of teachers.

4. Participation In Meetings—Whether a formal staff meeting, an informal chat with an individual, participa-

REPORT OF HELPING TEACHER (Continued)

tion in PTA discussions or attending other educational conferences, such meetings cover a wide range of topics and are aimed at reviewing principles of teaching, improving instruction, or interpreting the school program.

5. Filmstrip Loan Plan—The preparation and maintenance of a filmstrip library is meeting with increased interest and use; it is aimed at providing enrichment in teaching through use of audio-visual aids.

This work of helping teachers is interesting, varied, and constantly on the alert for new and better ways to help teachers help children. These services are sought by teachers in varying degrees, depending upon experiences, needs, and problems they meet from day to day. The cooperative spirit displayed by all teachers and the mutual interest in the best education for all make the work of the Helping Teacher a purposeful pursuit.

Respectfully submitted,

ALPHONSE J. SOUCY,

Helping Teacher

PERSONNEL OF NEW LONDON
CENTRAL SCHOOL

1955-1956

Name and Training Institution	Certificate or Degree	Total Years Teaching	Years In New London Thru June, 1956
Livingston, Robert J., Prin. and Biology Univ. of Vt.	M. S.	24	11
Bailey, Floyd P., Shop and Auto Driving Keene Teach. Col.	B. Ed.	3	3
Colburn, Helen C., Grades 3 & 4 Ply. Teach. Col.	2 yr. Cert.	30	13
Cricenti, Alma W., Grades 5 & 6 Keene Teach. Col.	B. Ed.	3½	3
Curtiss, Herwood W., Science, Math and Band. Keene Teach. Col.	B. Ed.	8	8
Curtiss, Phyllis H., Home Economics Keene Teach. Col.	B. Ed.	5	5
Elliott, Jacquelyn R., Commerce Nasson College	B. S.	6	4
Fisher, Alberta C., Music Univ. of Vt.	B. S.	20½	16
Harris, Alice P., Latin and French Middlebury	A. B.	7	2
Hill, Carl, History and Phys. Ed. Univ. of Maine	B. S.	6	2
Kilmister, Paul, Grades 7 & 8 Colby College	A. B.	2½	2
Leighton, Reginald B., English Univ. of Maine	B. A.	4½	2
Lull, Jennie B., Grades 1 & 2 Ply. Teach. Col.	2 yr. Cert.	16	15
Sargent, Priscilla, Grades 2 & 3 Ply. Teach. Col.	B. S.	3	1

GRADUATES

Class of 1955

Jerome Bryce Allyn	Ronald Shilson Palmer, Jr.
Eleanor Frances Barrett	Dorothy Joan Perry
Sherman Harold Barrett	Leah Minnetta Pond
Peter G. Bovard	David F. Prescott
Paul L. Clark	Dale G. Prew
Fred L. Davis	Gay Ellen Rich
George Leslie Enman, Jr.	Joyce Mary Robinson
Arlene Doris Fitts	Nancy Ruth Rowe
Eileen Mary Gay	Beverly Ann Simonds
Barbara Ann George	James Wood Squires
Charley E. Hosmer	Sally Jean Stevens
Linwood A. Hurd	Mary Ruth Tilton
Debra Dee Lamson	Shirley Clarise Weeks
Ann Rita Nichols	Claire Ann Whipple
Jeannette Slade Wright	

ENROLLMENT—JANUARY 1, 1956

Grade	
1	19
2	20
3	28
4	17
5	14
6	17
7	12
8	13
9	35
10	29
11	24
12	9
Total	237

Tuition Pupils, January 1, 1956

High School

Sutton School District	21
Springfield School District	14
Newbury School District	2

Elementary

Paid by Parents	1
-----------------	---

SUPERVISORY UNION No. 43

SCHOOL CALENDAR

1956-1957

Opening of School	Wed., Sept. 5
Schools Close (Thanksgiving Recess) (one session)	Wed., Nov. 21
Schools Open	Mon., Nov. 26
Schools Close (Christmas Vacation) (regular session)	Wed., Dec. 19
Schools Open	Wed., Jan. 2
Schools Close (Winter Vacation)	Fri., Feb. 15
Schools Open	Mon., Feb. 25
Schools Close (Spring Vacation)	Fri., April 19
Schools Open	Mon., April 29
Close of School	Thurs., June 13
Schools will be closed on the following days:	
State Teachers' Convention	Oct. 18 and 19
Memorial Day	Thur., May 30

REGISTRATION AND ATTENDANCE, 1954-1955

Teacher	Grades	Total Registration	No. of Boys	Average Attendance	Average Membership	Percent of Attendance
Jennie B. Lull	1-2	41	28	34.1	37.1	92.0
Sylvia Rice	2	16	9	14.4	15.8	91.1
Doris H. Langley	3-4	33	20	27.6	29.5	93.5
Helen C. Colburn	5-6	32	19	28.0	30.5	91.8
Paul Kilmister	7-8	32	12	29.3	30.4	96.4
Robert J. Livingston,	9-12	109	47	97.0	101.3	95.9

Principal

263	135	230.4	244.6
-----	-----	-------	-------

(9-12)

Floyd P. Bailey

Herwood W. Curtiss

Phyllis H. Curtiss

Jacquelyn R. Elliott

Alice P. Harris

Carl Hill

Reginald Leighton

NEW LONDON SCHOOL ASSOCIATES

Financial Report for December 1955

RECEIPTS

Account	To Dec.	For Dec.	Total	To Dec.	For Dec.	Total	Balance
Athletic Association	\$136.27	\$543.62	\$679.89	\$44.25	\$140.10	\$184.35	\$495.54
Lunch Program	2,554.94	1,548.02	4,102.96	2,488.12	1,037.63	3,525.75	577.21
Class 1956	1,418.48	111.99	1,530.47	636.21	92.81	729.02	801.45
Class 1957	343.71	333.76	677.47	119.80	.47	120.27	557.20
Class 1958	105.04	2.50	107.54	6.97	6.97	100.57
Class 1959	34.00	34.00	1.00	1.00	33.00
Music Fund	132.75	132.75	45.88	10.00	55.88	76.87
School District	806.38	17.50	823.88	376.70	26.70	403.40	420.48
Yearbook Fund	736.18	8.00	744.18	8.25	8.25	735.93
Student Council	50.72	12.27	62.99	3.50	3.37	6.87	56.12
Band	769.27	23.50	792.77	366.80	7.27	374.07	418.70
Totals	\$7,087.74	\$2,601.16	\$9,688.90	\$4,097.48	\$1,318.35	\$5,415.83	\$4,273.07

EXPENDITURES

ANNUAL REPORT OF SCHOOL NURSE

January 1, 1955 - January 1, 1956

- 213 School room visits.
- 116 Home calls.
 - 90 Physical examinations by Dr. W. P. Clough, Jr.
- 241 Vision tests.
 - 39 Recorded with uncorrected defective vision.
- 188 Hearing tests.
 - 5 Recorded with loss of hearing.
- 235 Weighed, measured, and inspected heads, skin, and teeth.
 - 8 Referred to family physicians.
- 20 First-Aid treatments.
- 42 Other treatments.
- 34 Excluded for communicable diseases, and other illnesses.
- 12 Transported to homes, Dr.'s office, hospital, and clinics.
- 15 Examined at Eye Clinic by Dr. J. M. Clough.
 - 3 Fitted to glasses.
- 11 Given complete dental care at Dental Clinic, by Dr. A. S. Thomas.
- 60 Given dental examination, prophylaxis, and Fluorine treatment at Dental Clinic by Dr. Thomas.
- 40 Given 1st Polio Immunization by Dr. W. P. Clough, Jr.
- 37 Given 2nd Polio Immunization by Dr. Clough.
- 63 High School people TB Patch tested by Velma Sullivan, R. N.

Health films, and Health Talks presented to Grades 5-8 girls on Personal Hygiene. All Basketball girls and boys

given physical examinations by Dr. W. P. Clough, Jr., except one excused. Pulse taken of each three times, and recorded. Chest X-rays taken by Lillian Queen and Ruth Simonds.

School Nurse section of Teachers' Convention attended in Manchester.

School Nurse Conference attended in Claremont.

To the teachers, doctors, hospital personnel and others who have aided in the School Health Program, go my heartfelt gratitude.

SCHOOL HEALTH FUND

Balance on hand, January 1, 1955	\$95.25	
Received from Warner Red Cross	25.00	
Received from John H. Pearson Fund	45.00	
Received from N. L. Woman's Club	25.00	
Received from Legion Auxiliary	10.00	
Received from Parents	112.50	
	<hr/>	
Total		\$312.75
Paid:		
Dr. Thomas	\$238.00	
For Dental record cards	1.60	
Returned to parents	8.00	
Total		\$247.60
	<hr/>	
Cash on hand January 1, 1956		\$65.15

Respectfully submitted,

DELLA C. SPILLER, R. N.

VITAL STATISTICS

Marriages Registered In The Town of New London, N. H., for the Year Ending Dec. 31, 1955

Date of Marriage	Place of Marriage	Name and Surname of Groom and Bride	Residence of each at time of marriage	Age in Years	Occupation of Groom and Bride	Place of Birth of Each	Names of Parents	Birthplace of Parents	1st Marriage or 2d	Name, Residence and Official Station of Persons by whom Married	
Feb. 19	New London	{ Harold L. Whittemore	New London	24	USAF	N. H.	{ Frederick Whittemore	N. H.	1	W. C. Blankenship New London R. C. Priest	
		{ Jane Pellerin					{ Esther M. Cross				N. H.
March 6	New London	{ Wm. N. Thurston	New London	23	U. S. C. G.	N. H.	{ Percy M. Thurston	N. H.	1	John R. Schroeder New London Clergyman	
		{ Ann C. Erwin					{ Ruth I. French				Mass.
		{ Robt. E. Kilburn					{ Richard W. Chatellier				N. J.
June 6	New London	{ Aino I. Ahomaki	Erie, Penn.	24	Physicist.	Pa.	{ Miriam D. Townley	N. J.	1	John R. Schroeder New London Clergyman	
		{ Ralph E. Welch					{ Cortis R. Kilburn				Minn.
June 11	Sunapee	{ Marilyn A. Holmes	New London	27	Bookkeeper & Bus Driver	N. H.	{ Mildred A. Whitesmith	Minn.	1	Geo. R. Wolverton Sunapee Minister	
		{ Walter R. Holmes					{ Kauko I. Ahomaki				Finland
				24	Dress Finisher	N. H.	{ Aino E. Rosenlof	Finland	1		
				24	Dress Finisher	N. H.	{ Ernest E. Welch	N. H.	1		
				24	Dress Finisher	N. H.	{ Phebe S. McClure	N. H.	1		
				24	Dress Finisher	N. H.	{ Violet B. Dodge	N. H.	1		

June	18	New London	James A. Granger	New London	24	Student	N. H.	Clarence B. Granger	N. H.	1	S. T. Carmichael Newport P. E. Priest
			Constance M. Gauthier	New London	22	Lab. Tech.	N. H.	Ruth E. Pingree James J. Collins Yvonne A. Seren	N. H.	2	
			Ralph E. Marshall	Elkins	21	USAF	N. H.	Leroy Marshall Frances Colby	N. H.	1	Wm. J. Shanahan Dover R. C. Priest
June	18	Dover	Arlene M. Breen	Dover	22	Secretary	N. H.	Edward Breen Rena LaLiberte	Mass.	1	
			Malcolm R. Lewis	Newport	41	Welder	N. H.	Homer L. Lewis Minnie Crowell	N. H.	1	John R. Schroeder New London Clergyman
June	25	New London	Catherine P. Sholes	New London	33	Housework	N. H.	Albert J. Sholes Beulah D. Emery	N. H.	1	
			Wm. W. Gordon	New London	39	Baker's Helper	Me.	Ralph S. Gordon	Me.	1	John R. Schroeder New London Clergyman
June	28	New London	Faye L. Mansfield	New London	47	Chambermaid	Mass.	Grace A. Wheelwright Geo. H. Nelson	Mass.	1	
			Harold E. Brown	New London	48	Hospital	Vt.	Mary A. Blodgett	Vt.	3	
July	24	New London	Autumn L. Weeks	New London	38	Cook	Vt.	Herbert J. Brown Eunice M. Baldwin	Vt.	2	John R. Schroeder New London Clergyman
			David G. Smith	Farmington, Conn.	35	Farmer	Mass.	Oscar C. Cutting Mary E. Goodhue	Mass.	2	
July	27	New London	Mary S. Houchens	Hyattsville, Md.	21	Clerical	N. H.	Ernest W. Smith Hilda M. Johnson Geo. H. Houchens Willie M. Williams	N. H.	2	
							Conn.		Conn.	1	John R. Schroeder New London Clergyman
							Vt.		Vt.	1	
							Va.		Va.	1	
							Va.		Va.	1	

Marriages Registered In The Town of New London, N. H., for the Year Ending Dec. 31, 1955 (Cont.)

Date of Marriage	Place of Marriage	Name and Surname of Groom and Bride	Residence of each at time of Marriage	Age in Years	Occupation of Groom and Bride	Place of Birth of Each	Names of Parents	Birthplace of Parents	1st, 2nd or 3rd Marriage	Name, Residence and Official Station of Persons by whom Married
Sept. 10	New London	Roger Franklin	Montreal, Canada	26	Civil Eng.	Eng.	Wm. W. Franklin	England	1	Nathaniel B. Grooten New London Clergyman
		Ann P. Cave	Wilmot	25	Secretary	Mass.	Kathleen Heathcoote James H. Cave	England	1	
Sept. 11	New London	Richard G. Gross	Croydon	21	Garage Employee	N. H.	Geo. D. Gross	N. H.	1	John R. Schroeder New London Clergyman
		Beverly C. Wells	New London	19	Waitress	N. H.	Dora M. Roney Jas. H. Wells	N. H.	1	
Sept. 12	Concord	Carl H. Holman	Newbury	59	Garage	Mass.	Elsie M. Robbins	Norway	2	F. E. Potter Concord Minister
		Ruth P. Rayno	New London	55	At Home	N. H.	Peder E. Holman Lena Evenson	Norway	2	
Sept. 16	New London	Donald G. Whitecher	New London	17	Farmer	N. H.	Herbert L. Pillsbury Lena M. Coburn	N. H.	1	John R. Schroeder New London Clergyman
		Mary M. Grace	New London	16	Housekeeper	N. H.	Horace A. Whitecher Evelyn K. Marshall Tyler D. Grace	N. H.	1	
							Mildred E. Norway	Vt.		

Sept.	24	New London	Anthony F. Cornacchia Leominster, Mass.	25	Student	Mass.	Carmine Cornacchia Rose Cornacchia	Mich.	1	W. C. Blankenship New London R. C. Priest
			Marilyn B. Giles Lowell, Mass.	20	Student	N. H.	Ralph J. Giles Alice B. Hurley	Mass.	1	
Oct.	8	New London	Walter W. Walker S. Danbury	24	Carpenter	N. H.	Frank W. Walker Annie Langley	N. H.	1	Arthur Hopkinson Greenfield, Mass. Clergyman
			Judith R. Schucker New London	23	Nurse	Mass.	James A. Schucker Alice M. Ripley	Penn.	1	
Nov.	5	Bradford	Charles G. MacCreighton New London	24	Plumbing & Heating	Vt.	Chas. MacCreighton Florence L. Kimball	Scotland	1	Norman Armstrong Bradford Clergyman
			Cynthia A. Rutherford Bradford	18	None	N. H.	Meivin G. Whitehouse Marjorie A. Parsons	N. H.	2	
Nov.	13	New London	Kenneth B. Sanborn Milford	19	U. S. A. F.	N. H.	Carl A. Sanborn Myrtle A. Heath	N. H.	1	John R. Schroeder New London Clergyman
			Gay E. Rich New London	18	Student Nurse	N. H.	Kenneth M. Rich Anna E. Gay	Mass.	1	
Nov.	26	Pittsfield	Robert S. Messer New London	35	Farm Mgr.	N. H.	Chas. S. Messer Clara M. Yerxa	Mass.	1	Arlington E. Wry Pittsfield Clergyman
			Mary N. Robinson Woodstock, Vt.	25	Hostess	Vt.	Ralph D. Robinson Hilda M. Woods	Mass.	1	
Dec.	7	New London	Edward Mathieu Wilmot	72	Real Estate	Mass.	Frank Mathieu Marie V. Default	Canada	2	Sam H. Newcomer New London Minister
			Maude C. Baker Wilmot	77	Housewife	Mass.	Wm. D. Park Alice M. Culverhouse	Mass.	2	

I hereby certify that the above return is correct according to the best of my knowledge and belief.
Color in all cases: White

WILLIAM F. KIDDER, Town Clerk.

Births Registered in The Town of New London, N. H., for the Year Ending Dec. 31, 1955

Date of Birth	Name of Child (if any)	Sex	Age	Name and Birthplace of Father	Maiden Name and Birthplace of Mother	Residence of Parents	Occupation of Father
Jan. 3	Martha May	F	2	Wm. N. Cutting N. H.	Thelma M. Cooper N. H.	Newport	Farmer
Jan. 4	Julie Anne	F	2	Jos. W. Grace Mass.	Julia H. Hayden Mass.	Dunbarton	Gen. Engineer
Jan. 5	Nelson Walter	M	2	Clyde W. Hutchins N. H.	Brenda M. Newcomb N. H.	Warner	Carpenter
Jan. 14	Karen Louise	F	2	Victor H. Phelps N. H.	Ella L. Pinard N. H.	Andover	Mechanic
Jan. 19	Randal Eugene	M	2	Chester H. Martin N. H.	Thelma L. Patten N. H.	Sutton	Salesman
Jan. 26	Jonathan White	M	4	John H. Ohler Mass.	Priscilla S. White R. I.	New London	Physician
Feb. 9	Cheryl Ann	F	3	Arthur W. LaFoe N. H.	Bertha Huard N. H.	Willmot	Machinist
Feb. 16	Carol Ann	F	3	Robt. A. Messer N. H.	Vivian A. Woodman Mass.	Bradford	Hotel owner, farmer
Feb. 19	Harold Elton	M	1	Harry E. Heselton N. H.	Marlene E. Bushway N. H.	Bradford	Mechanic
Feb. 22	Lincoln Grant	M	4	Grant H. Charles Mass.	Jean M. Davis N. Y.	Potter Place	Construction Insp.
Feb. 23	Kathleen Anne	F	4	David W. Sherburne N. H.	Agnes C. Plaine N. Y.	Sunapee	School Principal
Mar. 1	Verne Steven	M	1	Verne L. Pike N. H.	Irene L. Dunham N. Y.	Newport	Lumberman
Mar. 15	Abigail	F	2	Harold H. Owen Jr. N. Y.	Sally W. George N. H.	Andover	Teacher
Mar. 19	Darrell Joseph	M	2	Richard H. A. Bacon N. J.	Marilyn J. Powell N. H.	Willmot Flat	Salesman, Trk. driver
Mar. 22	Maria Elaine	F	1	Hosea W. Langeway Vt.	Gloria J. Cricenti N. H.	New London	Agronomist
Mar. 22	Bruce Willis	M	4	Willis L. Philbrick N. H.	Pearl L. Taylor N. H.	W. Springfield	Lumberman
Mar. 23	Karen Fay	F	2	Arthur A. Smith N. H.	Marylou Davis Vt.	Sunapee	Ice Salesman

Mar. 25	Donald Edward	M	1	Edward G. O'Clair N. H.	Grace H. Fleming Vt.	Plainfield	Molder's Helper
Apr. 6	Mary Louise	F	2	Albert F. Royal Me.	Alyne V. Sylvester Me.	Bradford	Foreman
Apr. 7	Richard Kevin	M	2	Richard H. LaPorte Vt.	Marjorie Edwards Wales, G. B.	Newbury	Garage Worker
Apr. 12	Bonnie Jean	F	3	Patrick L. Bowen Vt.	Jacqueline A. Fabian Conn.	Bellows Falls, Ins. Agt. Vt.	
Apr. 12	Gail Francis	F	2	Jackson G. Merrill N. H.	Louise F. Stoodley N. H.	N. Sutton	Laborer
Apr. 16	Kenneth Bruce	M	3	Floyd P. Bailey Me.	Louise E. Hammond Me.	New London	Teacher
Apr. 16	Bruce David	M	1	Robt. W. McClellan N. Y.	Michelina Capuano Italy	Andover	Teacher
Apr. 26	Bradford Chas.	M	2	Chas. A. Boyce N. H.	Joy M. Baker N. H.	Sunapee	Post Office Clerk
Apr. 27	Michael Edward	M	2	Wm. C. Reed Ill.	Betty L. Vinton Mass.	Elkins	Painter
May 3	Steven Harry	M	2	Vasil Kyrka N. H.	Priscilla W. Kelley Mass.	Franklin	Wh's'le Fruit Dealer
May 11	Deborah Ann	F	2	Geo. A. Rice N. H.	Margaret M. Gregory N. H.	Newport	Clerk
May 13	Mark King	M	1	Geo. K. Burton Conn.	Stella A. Fleming N. H.	Sunapee	Greenskeeper
May 15	Cathy Lynn	F	1	Malcolm R. Hersey N. H.	Helen M. Ingalls N. H.	Sutton	Dry Cleaning
May 19	Donald Robt. Jr.	M	1	Donald R. Goss N. H.	Phyllis L. Stewart N. H.	Henniker	Farmer
May 19	Chas. Joseph	M	8	Clifton S. Wallace N. H.	Marie L. Partridge N. H.	Grantham	Mail Carrier
May 20	Baby Girl	F	6	Ernest F. Hathaway Vt.	Alice Martin N. H.	W. Springfield	Factory Worker
May 27	Debra Rae	F	1	Herbert E. West Jr. N. H.	Dena C. Anderson N. H.	Newbury	Electric Welder
May 28	Anthony Michael	M	1	Fred C. Davis N. H.	Jennie L. Rabaim Mass.	Willnot Flat	Lumberman
June 3	Robt. Lyle	M	6	Harold L. Gonyea Vt.	Gladys E. Hall N. H.	Sunapee	Mill Worker
June 5	Wayne Rodney	M	1	Wm. H. Palmer N. H.	Elva C. Cheney N. H.	Sunapee	Landscape Artist
June 6	Linda Lee	F	1	Roland E. Follensbee N. H.	Jeanette T. Bathalon Vt.	Enfield	Truck Driver

Births Registered in The Town of New London N. H., for the Year Ending Dec. 31, 1955 (Cont.)

Date of Birth	Name of Child (if any)	M ♂	F ♀	Name and Birthplace of Father	Maiden Name and Birthplace of Mother	Residence of Parents	Occupation of Father
June 7	Wm. Jas. Jr.	M	1	Wm. J. Faccone N. J.	Norma B. Cushing Vt.	New London	Pharmacist
June 9	Joan Ellen	F	2	Eugene M. Guild N. H.	Muriel L. Davis Me.	Newbury	Comm. Pilot
June 16	Richard Alan	M	2	Donald J. Wiley Mess.	Ellen M. Baldwin N. H.	Hartford, Conn.	Printer Maintainer
June 24	Bret Meredith	M	3	Arthur Goodfriend N. Y.	Edith J. Delmar N. Y.	Sutton	Writer
July 3	Michael Joseph	M	4	Salvatore S. Scianna N. Y.	Lorraine A. Post N. Y.	Beacon, N. Y.	Mgr.
July 5	Nancy Ellen	F	1	Edward A. Dexter Jr. N. H.	Margaret E. Muzzey N. H.	New London	Jeweler
July 19	Pamela Dina	F	1	Frank Ferwerda Holland	Maria F. Caputo N. Y.	Henniker	Civil Engineer
July 26	Earl Elmer Jr.	M	10	Earl Elmer West N. H.	Lena T. Cole Vt.	Newport	Laborer
July 27	Douglas James	M	2	Henry J. Homan Jr. N. H.	Dorothy A. Lundrigan Canada	New London	Greenskeeper
Aug. 1	Daniel Jay	M	3	George Gilley N. H.	Marjorie Rand N. H.	Milford	Herdsmen
Aug. 3	Andrea Lynn	F	2	Arthur M. Gregg N. H.	Iola V. Tarrien N. H.	Sunapee	Painter
Aug. 5	Patricia Ann	F	2	Arthur S. Little Jr. N. H.	Beverly E. Rowell Conn.	New London	Auto Dealer
Aug. 6	Debra Anne	F	1	Donald E. Chadwick N. H.	Lucille T. Cheney N. H.	Sutton	U. S. Navy
Aug. 7	Morgan McLane	M	5	Fredric H. Giddings Me.	Gusta Morgan Mass.	New London	Asst. Supt.
Aug. 9	Marjorie Annis	F	2	Kenneth A. Butler Mass.	Kathryn L. Annis Mass.	New London	Welder
Aug. 9	Kathy Lee	F	1	Chas. W. Weinstein N. Y.	Mary Anne Digilio N. H.	Sunapee	Mechanics Asst.
Aug. 10	Wm. Mark	M	2	Everett J. Young Jr. Me.	Theresa A. LaFontaine N. H.	Sunapee	Trk. Driver

Aug. 11	Kathryn Tina	F	2	Wm. E. Austin N. H.	Ellen D. Wiggins N. H.	Sunapee	Carpenter
Aug. 30	David Ben	M	5	Ernest M. Brigham Vt.	Theoda W. Johnson Vt.	Norwich, Vt.	Farmer
Sept. 6	Wendy Marion	F	2	Herbert O. Williams Me.	Winifred A. Little N. H.	New London	Auto Dealer
Sept. 7	Jeffrey Ralph	M	3	Ralph J. Wentworth Me.	Yvonne A. Hall N. H.	Franklin	Mason
Sept. 12	Cynthia Lane	F	1	Richard S. Chadwick N. H.	Dorothy L. Jaster Ill.	Sutton	Student
Sept. 22	Roland Crane	M	3	Wm. M. Lyons Jr. N. H.	Joan E. Crane N. H.	New London	Engineer
Sept. 26	Fay Elaine	F	2	Michaele C. Pugliese Mass.	Fay E. Chadwick N. H.	Sutton	Laborer
Sept. 27	Heidi Anne	F	2	Carl D. Hill Me.	Rebecca A. Hobbs Me.	New London	Teacher
Sept. 30	James Michael	M	3	Chas H. Pickard N. H.	Barbara Chamberlain Mass.	Wilmot Flat	Teamster
Oct. 13	Michael Wayne	M	3	Lenwood E. Brown N. H.	Vivian M. LaPorte N. H.	Newport	Machine Oper.
Oct. 18	Mary Margaret	F	2	Anthony J. Leahy Jr. N. Y.	Mary R. Granger N. H.	Henniker	Student
Oct. 25	Raymond Earl III	M	3	Raymond E. Clarke Jr. Mass.	Esther R. LaJoie N. H.	Wilmot	Gen. Contractor
Oct. 25	Rita Eileen	F	4	Raymond E. Clarke Jr. Mass.	Esther R. LaJoie N. H.	Wilmot	Gen. Contractor
Oct. 25	David Bryan	M	2	Stanley E. Wenmark Mass.	Patricia M. Beach N. H.	New London	Instructor
Oct. 26	Connie Marie	F	3	Reginald O. Heath N. H.	Jean E. Howard N. H.	Bradford	Painter
Nov. 2	Harlan Herbert	M	3	John A. Fortune Jr. N. H.	Marion E. Calkins N. H.	Bradford	Farmer
Nov. 2	Lonna Cheryl	F	3	Robt. Stewart Jr. N. Y.	Leona I. Atwood N. H.	Wilmot	Line Man
Nov. 4	George Barrie	M	2	Wm. Miller Jr. N. Y.	Ethel M. Brown N. H.	Newport	Meter Reader
Nov. 5	Robt. Allen	M	3	Gerald E. Sprague Mass.	Ann M. Beaupre Mass.	New London	Baker
Nov. 11	David Anthony	M	2	Roland F. Rose N. Y.	Ann L. Gonyea N. H.	Claremont	Paper Mill
Nov. 12	Baby Boy (Stillborn)	M	1	Jas. W. Graves Texas	Lindl Tapp Okla.	Andover	Farming
Nov. 12	Jeanne Marie	F	2	Paul H. Gross Sr. N. H.	Barbara A. Rousseau N. H.	Wilmot Flat	Appr. Machinist

Births Registered in The Town of New London, N. H. for the Year Ending Dec. 31, 1955 (Cont.)

Date of Birth	Name of Child (if any)	Sex	Name and Birthplace of Father	Maiden Name and Birthplace of Mother	Residence of Parents	Occupation of Father
Nov. 15	Richard Bixby	M	1 Richard E. Ford N. H.	Ann F. Graves N. H.	E. Andover	Student, Farmer
Nov. 17	Faith Elaine	F	5 Gerald H. C. Moulton Mass.	Alice M. Hayes N. H.	New London	Farmer
Nov. 18	Virginia Deane	F	1 Maurice H. Frost Jr. Mass.	Nancy D. Retter N. H.	W. Springfield	Farmer
Nov. 21	Gail Patricia	F	3 Stanley H. Williamson R. I.	Esther A. Gould Vt.	Goshen	Adv. Dept.
Nov. 26	Cynthia Ann	F	2 Claude M. Prew Jr. N. H.	Janet M. Hodges N. H.	New London	Radio, TV Repair
Dec. 2	Duane Corliss	M	2 Corliss G. Abbott N. H.	Sylvette G. Bowen N. H.	Sunapee	Trucker
Dec. 6	Anne Marie	F	3 Ralph E. LaClair N. H.	Carolyn E. Hall N. H.	Newbury	Trk. Driver
Dec. 8	Carla Jane	F	3 Aaro E. Reivo N. H.	Phebe Wallace Ohio	New London	Draftsman
Dec. 12	Doris Ann	F	4 Alton L. Sholes N. H.	Hazel M. Remington N. H.	Wilmot Flat	Farmer
Dec. 15	Cynthia May	F	1 Donald G. Whitcher N. H.	Mary M. Grace N. H.	Sunapee	Farmer
Dec. 17	Becky Lou	F	1 Ronald S. Dunbar N. H.	Arlene V. Nolette Pa.	Grantham	Welder
Dec. 17	Cory Brooks	M	1 Ralph B. Fifield Jr. Mass.	Sally A. Kleindienst Conn.	Danvers, Mass.	Banker
Dec. 17	Penny	F	4 Clarence W. Gay N. H.	Jean Grover Mass.	New London	Teacher
Dec. 19	Carol Ellen	F	1 Ernest E. Welch Jr. N. H.	Bernice W. Johnson N. Y.	New London	Accountant
Dec. 20	Brian Jeffrey	M	3 Gerald C. Prescott N. H.	Hattie I. Lull N. H.	New London	Builder
Dec. 22	Helen Mae	F	2 Harry J. Barrett N. H.	Nancy H. Stone N. Y.	New London	Mechanic
Dec. 23	Richard Leon	M	2 Arthur L. Colby N. H.	Mildred E. Reed Mass.	Newport	Mechanic
Dec. 23	Ida May	F	1 John A. Morgan N. H.	Carol D. Shaw N. H.	Wilmot Flat	Farmer

Note: Place of birth in all instances, New London; Color of parents and children in all instances, white.

I hereby certify that the above return is correct according to the best of my knowledge and belief. WILLIAM F. KIDDER,
Town Clerk

Deaths Registered In The Town of New London, N. H., for the Year Ending Dec. 31, 1955

Date of Death	Place of Death	Name and Surname of Deceased	Age	Place of Birth	Wid.		Occupation	Name of Father and Maiden Name of Mother
					%	of Sing.		
Jan. 9	New London	Pearl C. Holt	81	Wilnot	F	W	Housewife	Tyler Whittemore
Jan. 24	New London	Katie E. Howe	75	Grafton	F	W	Housewife	Rose Ann Upton Wm. Haskins
Feb. 6	New London	Wm. H. Huntton	51	Franklin	M	M	Chauffeur	Rachel Fiske Benj. F. Huntton
Feb. 23	New London	Walter G. Chadwick	74	Contoocook	M	W	Contractor & Bilder.	Katherine O'Brien Geo. Chadwick
Feb. 24	New London	Herman Messer	85	New London	M	M	Farmer	Rosina V. Richards Edwin Messer
Mar. 4	New London	Lizzie E. Morgan	73	New London	F	S	Teacher	Sarah A. Perley Austin Morgan
Mar. 25	New London	James M. Nelson	84	Sutton	M	W	Railroadman	Mary Fellows Frank Nelson
Apr. 4	New London	Frederick G. Johnson	75	Jersey City, N. J.	M	D	Railroadman	Lydia Bailey Chas. W. Johnson
Apr. 5	New London	Ann S. Flanders	84	Hillsboro	F	M	Homemaker	Eliza Carson Joseph Smith
Apr. 9	New London	Fred M. Sargent	90	Sunapee	M	W	Ins. Agt.	Mary E. Tansy Moses L. Sargent
Apr. 13	New London	Mildred Stuart	66	Wilnot Flat	F	M	Housewife	Arabella George James Tilton
Apr. 20	New London	Octavia B. Williams	71	Wilnot	F	M	Housewife	Lucy Andrews Milton S. Lull
May 5	New London	Helen E. Cornell	50	Brooklyn, N. Y.	F	M	Housewife	Isabel F. Chase Adolph Ott
May 13	New London	Elizabeth E. Messer	86	New London	F	S	Tourist Home	Unknown Edwin F. Messer
May 20	New London	Burnice E. Buxton	67	Danby, Vt.	M	M	Mill Worker	Sarah A. Perley Burnice Buxton
May 20	New London	Baby Girl Hathaway	6 hrs.	New London	F	S	None	Mina Minkler Ernest Hathaway Alice Martin

Deaths (Continued)

Date of Death	Place of Death	Name and Surname of Deceased	Age	Place of Birth	Wid.		Occupation	Name of Father and Maiden Name of Mother
					M.	Sing.		
May 29	New London	Maud W. Hooper	76	Sedgwick, Me.	F	W	Housewife	David Willey
June 5	Spencer, Mass.	Julia A. Thompson	87	Croydon	F	W	Housewife	Cynthia Freethy
June 10	New London	Earl N. Lawler	76	Bristol, Me.	M	M	Cabinet Maker	Francis Cutting
June 10	New London	Gula G. Plummer	85	Canada	F	W	Housewife	Mary Rollins
June 16	New London	Mildred F. Woodin	56	Methuen, Mass.	F	M	Housewife	Leslie Lawler
July 5	New London	Luella Craig	66	Hanover	F	M	Housewife	Nellie Hastings
July 5	New London	Esther M. Hayward	59	Boston, Mass.	F	W	Housewife	John D. Graves
July 6	New London	Eugene L. Nelson	83	Sutton	M	M	Farmer	Charlotte E. Ruider
July 7	New London	Elmer E. Bennett	37	Amherst	M	M	Stove Co. Maint'nce	Frederick W. Foster
July 8	Sunapee	Harold E. Hall	45	Passaic, N. J.	M	M	Executive	Alice Russell
Aug. 14	New London	Nettie E. Lentz	65	Boston, Mass.	F	S	Music Instructor	Alvin Powell
Aug. 19	New London	Andrew J. Craig	77	Hillsboro	M	M	Teamster & Farmer	Anna Rowe
Aug. 23	New London	Jacob Mills	63	Russia	M	M	Newspaper Wk.	Chas. Morse
Sept. 10	New London	Oscar A. Couture	51	Canada	M	M	Barber	Marietta Lewis
Sept. 15	Beverly, Mass.	Mary A. Kenly	83	Keokah, Iowa	F	W	At Home	Harris Nelson
Sept. 19	New London	Leslie A. Richardson	73	Maine	M	M	Construction Wker.	Clara Sargent
Oct. 8	New London	Clara M. Langley	90	N. Wilmot	F	W	Housewife	Mark Bennett

Date of Death	Place of Death	Name and Surname of Deceased	Age	Place of Birth	Wid., Mar., or Sing.	Occupation	Name of Father and Maiden Name of Mother
Oct. 18	New London	Kathryn H. Gallagher	69	Cambridge, Mass.	F S	Unknown	Thos. Gallagher Mary Ann Cashion
Oct. 29	New London	Chas. G. Hutton	85	Chelsea, Vt.	M W	Retired	Chas. Hutton Jenny Spaulding
Oct. 30	New London	Beatrice Weed	65	N. Wilmot	F D	Store Owner	Tyrus Holland Mabel Emery
Nov. 18	New London	Henry T. Robbins	85	Malden, Mass.	M W	Plumber	Chas. H. Robbins Achsah Bruce
Nov. 25	New London	James F. Hunter	8	Melrose, Mass.	M S	School Boy	Berkley Hunter Doris Vinton
Nov. 30	New London	William Taylor	79	England	M W	Minister	Wm. Taylor Mary Ellen Hoyle
Dec. 31	New London	Rose E. Hosmer	83	N. H.	F W	Housewife	Ira Kimball Jane Stone

Note: All those named in this table are white.

I hereby certify that the above return is correct according to the best of my knowledge and belief.

WILLIAM F. KIDDER, Town Clerk

MEMORANDA

New Hampshire State Library



3 4677 00343255 1

13 MAR '56