

352.0742B

N 427

2.2

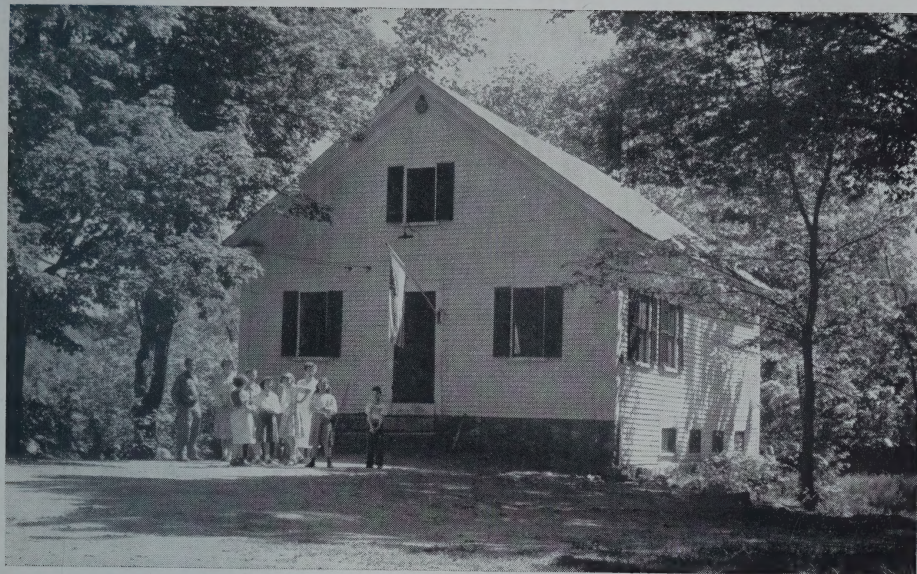

THE OLD ELKINS SCHOOL

ANNUAL REPORT  
TOWN OF  
**NEW LONDON**

NEW HAMPSHIRE

1951

**NEW HAMPSHIRE  
STATE LIBRARY**



# ANNUAL REPORTS

OF THE

## Town Officers

OF THE

## Town of New London

New Hampshire

FOR THE

Year Ending December 31, 1951

Cover Picture: The Elkins School was erected in 1844 or 1845 in what was then called Scytheville. It served the young people in its district continuously until June, 1951. At the time of its closing by the New London School Board, it had been in use for more than a century, and was one of the oldest school structures in New Hampshire. —Photo by Don Sieburg

Printed by Journal-Transcript, Inc.  
Franklin, N. H.

## INDEX

	Page
Appropriations .....	17, 18
Assets and Liabilities .....	20
Auditor's Report .....	58
Births .....	93-96
Budget Committee Report .....	10-12
Budget, Sewer Commission .....	52
Budget, Town .....	13-15
Cemetery Commissioners Report .....	45
Comparative Statement of Appropriations and Expenditures .....	19
Deaths .....	99, 100
Detailed Statement of Payments .....	31-44
Hospital Aid Ass'n. ....	70, 71
Hospital Board Report .....	66-69
Marriages .....	97, 98
Public Library .....	62-65
Schedule of Town Property .....	21
Schools .....	72-92
Auditor's Certificate .....	77
Budget .....	75, 76
Executive Organization .....	72
Financial Report .....	78, 79
Graduates of 1951 .....	88
Principal's Report .....	83-86
Personnel of New London Central School .....	87
Registration and Attendance .....	89
Report of District Treasurer .....	77
Report of School Nurse .....	91, 92
School Associates .....	90
Superintendent's Report .....	80-82
Warrant .....	73, 74
Selectmen's Report .....	16
Service Organization Report .....	59, 60
Sewer Statement .....	52
Statement of Indebtedness .....	21
Summary of Receipts and Payments .....	28-30
Summary of Tax Sales Account .....	25
Summary of Warrant .....	22-25
Summary of Warrant of Sewer Service Charges .....	26
Town Clerk's Report .....	22
Town Officers .....	4-6
Town Treasurer's Report .....	27
Trust Funds .....	46-51
Warrant .....	7-9
Water System Precinct .....	53-57

## TOWN OF NEW LONDON

---

Incorporated Anno Domini 1779

Population (1950 Census) 1470

Second Congressional District

Fifth Councilor District

Seventh State Senatorial District

### *United States Senators*

Styles Bridges of Concord through 1954

Charles W. Tobey of Temple through 1956

### *Representative in Congress*

Norris Cotton of Lebanon through 1952

### *State Senator*

James C. Cleveland of New London through 1952

### *Representative to General Court*

Seth A. Lamson of New London through 1952

## TOWN OFFICERS

---

### *Selectmen*

GEO. S. CRICENTI, '52    ERVIN P. EDMUNDS, '53  
FOREST W. KIMBALL, '54

### *Treasurer*

WALTER T. MORELAND

### *Town Clerk*

WILLIAM F. KIDDER

### *Moderator*

M. ROY LONDON

### *Tax Collector*

DORRIS M. SMITH

### *Auditor*

WAYNE K. WHEELER

### *Road Agent*

HENRY M. STANLEY

### *State Road Foreman*

KENNETH M. RICH

### *Forest Fire Warden*

MERLE C. GAY

### *Trustees of Trust Funds*

RACHEL SARGENT, '52  
WALTER HEALD, '53  
WILLIAM P. CLOUGH, SR., M. D., '54

*Sewer Commission*

AUSBON SARGENT, '52  
WESLEY B. WOODWARD, '53  
EUGENE LORDEN, '54

*Cemetery Commission*

JOHN DAYTON, '53      HAROLD E. MESSER, '54

*Public Library Trustees*

MAUDE F. SWIFT, '52      FRANCES SAWYER, '53  
J. DUANE SQUIRES, '54

*Supervisors of Check List*

HELEN S. NELSON  
EDWIN F. EDMUNDS      IRA S. LITTLEFIELD

*Judge of Municipal Court*

ANN F. PARDY

*Constables*

MYRON R. ADAMS, Chief  
HALE F. SAWTELLE      KENNETH M. RICH  
VINCENT LEE      TYLER GRACE  
ROBERT MACMICHIEL  
TYLER GRACE, Dog Constable

*Board of Fire Engineers*

HAROLD J. DENSMORE, Chief  
PERCY M. THURSTON      HERBERT O. WILLIAMS

*Tree Warden*

IRA S. LITTLEFIELD

*Ballot Clerks*

CHARLES R. E. GAY      WINIFRED WILLIAMS  
C. GRANGER      DORIS BICKFORD

TOWN OFFICERS (Continued)

*Surveyors of Wood and Lumber*

JOSEPH CUTTING

ROY E. EMERY

*Budget Committee*

One Year

ROBERT MESSER

ELEANOR DODD

LEROY MARSHALL

Two Years

ANNA G. RICH

ROBERT M. LOVELY

WENDELL N. HOBBS

Three Years

ARTHUR LITTLE

ELIZABETH NICHOL

FRANK McCAULEY

*Water Commissioners*

RUSSELL SPAULDING, '52

CHARLES E. SHEPARD, '53

RICHARD S. KIDDER, '54

*Planning Board*

ARTHUR S. LITTLE, JR.

PERCY M. THURSTON

ELIOT G. CLEMONS

ERNEST E. TOWNE

OSCAR COLBURN

FOREST KIMBALL

IRA S. LITTLEFIELD

Term expires 1952

Term expires 1952

Term expires 1953

Term expires 1955

Term expires 1956

Term expires 1956

Term expires 1956

*Town History Committee*

NANCY LORD DANIELS

J. DUANE SQUIRES

STANLEY A. SPILLER

WILLIAM M. KIDDER

CHARLES E. SHEPARD

PERCY M. THURSTON



## TOWN WARRANT

### THE STATE OF NEW HAMPSHIRE

To the Inhabitants of the Town of New London in the County of Merrimack in said State, qualified to vote in Town Affairs:

[L. S.]

You are hereby notified to meet at Whipple Memorial Hall in said New London on Tuesday, the Eleventh day of March, next, at ten of the clock in the forenoon, to act upon the following subjects:

1. To choose all necessary Town Officers for the year ensuing.

2. To hear reports of Agents and Committees heretofore chosen and pass vote relating thereto.

3. To see if the Town will vote to raise and appropriate the sum of \$9,550.00 to defray Town Charges for the ensuing year. This sum includes:

Town Officers' Salaries	\$2,075.00
Town Officers' Expense	600.00
Election and Registration,	400.00
Municipal Court,	150.00
Town Hall and Other Buildings	1,600.00
Health Officer (Salary & Expense)	125.00
Vital Statistics	100.00
General Expense Highway Dept.	800.00
Town Poor	500.00
Old Age Assistance	1,600.00
Town Dump Maintenance	200.00
Parks and Playgrounds	200.00
Interest	400.00
Miscellaneous	800.00

4. To see if the Town will vote to raise and appropriate the sum of \$150.00 for the observance of Memorial Day.

5. To see if the Town will vote to raise and appropriate the sum of \$2,000.00 for the Tracy Memorial Library for the ensuing year.

6. To see if the Town will vote to raise and appropriate the sum of \$600.00 for Cemetery purposes for the ensuing year.

7. To see if the Town will vote to raise and appropriate the sum of \$2200.00 for street lighting for the ensuing year.

## TOWN WARRANT (Continued)

8. To see if the Town will vote to raise and appropriate the sum of \$5,000, for the support of the New London Hospital for the ensuing year. This amount to include \$300.00 for the care of the Town Poor.

9. To see if the Town will vote to raise and appropriate the sum of \$9,500.00 for summer maintenance and \$4,500.00 for winter maintenance of highways, bridges and sidewalks for the ensuing year.

10. To see if the Town will vote to raise and appropriate the sum of \$571.95, the State to contribute \$3,813.02 for Town Road Aid.

11. To see if the Town will vote to raise and appropriate the sum of \$400.00 for the purpose of tarring Pressey Court, so called, from the property line of Merle Gay on the North West end, to the property line of the New London Central School on the South East end.

12. To see if the Town will vote to raise and appropriate the sum of \$2,500.00 for the exchange of trucks for the Highway Department.

13. To see if the Town will vote to raise and appropriate the sum of \$2,500.00 for Fire Department Maintenance for the ensuing year.

14. To see if the Town will vote to raise and appropriate the the sum of \$3,100.00 for Police Department maintenance for the ensuing year.

15. To see if the Town will vote to raise and appropriate the sum of \$250.00 for the continued support and maintenance of a Skating Rink.

\*16. To see if the Town will vote to raise and appropriate the sum of \$250.00 for the purpose of maintaining the Information Booth.

\*17. To see if the Town will vote to raise and appropriate the sum of \$200.00 for the purpose of publicizing and promoting the natural advantages and resources of the Town, together with other Towns in the Dartmouth-Lake Sunapee Region Association.

18. To see if the Town will vote to raise and appropriate the sum of \$2,150.49 for sewer maintenance for the ensuing year.

19. To see if the Town will vote to raise and appropriate the sum of \$850.00 for hydrant service for the

ensuing year. (\$700.00 recommended by the Budget Committee).

20. To see if the Town will vote to adopt a plan for extending to employees of the Town the benefits of Title II, of the Federal Social Security Act (Old Age and Survivors' Insurance) as authorized by Chapter 234 of the Laws of 1951 and to raise and appropriate the necessary sums of money to defray the Town's share of the cost thereof.

21. To see what action the Town will vote to take in regard to discount on taxes.

22. To see if the Town will vote to authorize the Selectmen to hire money in anticipation of taxes for the ensuing year.

23. To transact any other business which may legally come before said meeting.

Given under our hands and seal, this 20th day of February in the year of our Lord nineteen hundred and fifty-two.

GEORGE S. CRICENTI  
ERVIN P EDMUNDS  
FOREST W. KIMBALL  
Selectmen of of New London, N. H.

A true copy of Warrant—Attest:

GEORGE S. CRICENTI  
ERVIN P EDMUNDS  
FOREST W. KIMBALL  
Selectmen of of New London, N. H.

\*Not Approved by Budget Committee.

**Polls Close at 4:00 P. M.**

## REPORT OF THE BUDGET COMMITTEE

---

In accordance with the Municipal Budget law of the State of New Hampshire the New London Budget Committee has prepared a budget for the ensuing year which is submitted and set forth in the following pages of this report.

The committee held two public and two closed meetings.

The committee did not function as efficiently as was to be desired due to the lack of sufficient morale; which was due chiefly to the following reasons: An absence of general interest by the public in the Budget meetings and their purpose. Nearly a one hundred per cent disregard at town and school meetings of the Budget committees recommendations in past years, and the uncooperative attitude of the school committee as expressed by them toward the Budget committee's report in the 1951 school district meetings.

The Budget committee has submitted without recommendations the articles for the operation of an information booth and for regional advertising. Our reasons for opposition to the information booth is the fact that in 1951 less than three per cent of the information sought by the public at the booth pertained to locations to vacation in New London. Likewise our opposition to regional advertising is formulated on the belief that little if any returns come to New London from this expenditure.

This opinion was expressed by three of our local hotel operators as well as by several other business leaders.

The road agent's request for additional money to operate his department confronted us with the question of what is an adequate road appropriation.

In considering the road program several factors come to mind which have an important relation to the overall picture. New London has been fortunate in having the services of a very efficient road agent and our roads

have been and are kept in as good a condition as the roads in towns of comparable size. The limited amount of travel on our roads places a restriction on the size of the expenditure of money for this purpose. Lastly it seems that our roads have not as yet had time to show the full benefits which they are expected to receive from the use of the power shovel which was purchased.

The town had been appropriating for summer maintenance \$8,000.00 annually until 1947 when this appropriation was increased to \$9,000.00 annually for summer work and \$4,000.00 for winter work. In addition the highway department receives an annual T. R. A. grant of \$4,284.97, an expense account of \$800.00 and the resulting profit which accrues from the work and rent of the department's equipment. (This equipment has all been purchased by special appropriation). Last year the gross work and rents totaled \$5,500.00

This year you are requested to approve \$2,500.00 for the purchase of a new truck for the highway department as well as to settle a \$2,000.00 note which was issued at the time the power shovel was purchased. Since 1945 special appropriations for the highway department total about \$30,000.00

This year the total funds which are to be spent by and for the highway department is \$23,300.00. The department is responsible for the maintenance of about 42 miles of road, equal to about \$500.00 per mile. The problem is yours. How much do you feel justified to spend on our town roads?

The committee came to the conclusion that we might be justified in increasing the summer and winter road maintenance money by \$500.00 for each season, a total of \$1,000.00 for the year.

When considering the road agent's request we studied the request of \$400.00 to tar Pressey Court. This street being a dead end street it was felt that the need and benefits were not great but the committee reluctantly approved the request.

In considering the request for the school budget the budget committee requested the school board to drop the request for a \$500.00 contingent fund as well as the plan to spend \$200.00 for a school sign. No doubt a

## REPORT OF BUDGET COMMITTEE (Continued)

budget the size of the school budget could have been cut back by several hundred dollars but the committee felt reluctant to make any attempt to do so in view of the fact that the voters at the school meetings in the past few years have indicated a desire to expand the school budget by about \$4,000.00 annually.

Your total school budget has now reached a figure of \$71,859.51. How much higher do you wish it to go?

It was also suggested that in the interest of large public attendance that school meetings should be held in the evening of town meeting day.

The committee received a request of \$850.00 for hydrant service but approved an appropriation of \$700.00 which is equal to \$10.00 per hydrant.

It may seem to the readers of the report that the budget committee has been a little tight-fisted, but when you consider that the federal expenditures to be made in the fiscal year ending in June 30, 1952, are equivalent to the total income of all the individuals in the United States living west of the Mississippi River it seems as if the time had arrived when people should attend school and town meetings and think it over before money is spent in haste.

One problem which has confronted the past Budget committees has been somewhat clarified. Last year Attorney James Cleveland advised the committee that in his opinion their authority was almost unlimited in the making and control of both the town and school budgets. The Attorney General's office has now confirmed Attorney Cleveland's opinions.

In conclusion I wish to express my thanks to the public, and to the committee members for their cooperation and help.

Respectfully submitted,

1952 New London Budget Committee  
ROBERT MESSER

## BUDGET OF THE TOWN OF NEW LONDON

Estimates of Revenue and Expenditures for the Ensuing Year January 1, 1952 to December 31, 1952 Compared with Estimated and Actual Revenue, Appropriations and Expenditures of the Previous Year January 1, 1951 to December 31, 1951.

### SOURCES OF REVENUE

	Estimated Revenue Previous Year 1951	Actual Revenue Previous Year 1951	Estimated Revenue Ensuing Year 1952
<b>From State:</b>			
Interest and Dividends Tax	\$6,500.00	\$8,565.59	\$8,000.00
Railroad Tax	125.00	122.37	100.00
Savings Bank Tax	300.00	255.52	250.00
Reimbursement a/c State and			
Federal Gas Tax	100.00	233.28	
Bounties	17.75	17.75	36.25
Social Security		76.26	
For Fighting Forest Fires			
Warden's Expense		2.78	
Listing Head Tax		13.12	
<b>From Local Sources Except Taxes:</b>			
Dog Licenses	375.00	419.00	400.00
Business Licenses, Permits and Filing Fees	25.00	27.50	
Fines and Forfeits, Municipal Court	100.00	185.55	100.00
Rent of Town Hall and Other Buildings	600.00	832.50	600.00
Income of Departments:			
Highway, including rental of equipment	2,000.00	5,319.12	2,000.00
T. R. A.		2,240.90	
Insurance Refund		35.33	
Refund—Gas Equip.		19.75	
Motor Vehicle Permit Fees	5,600.00	6,088.61	5,600.00
Filing Fees		9.00	
Town History		829.90	
Pumping Out Cellars		38.75	
Jane A. Tracy Estate		15,000.00	
Shade Tree Damage		20.00	
<b>Amount Raised by Issue of Bonds or Notes:</b>			
Town History Note		6,600.00	
Anticipation of Taxes		10,000.00	
Tax Sales Redeemed		80.94	
Interest		200.14	
<b>From Local Taxes 1950</b>		<b>8,137.90</b>	
<b>Property Taxes 1951</b>		<b>96,817.24</b>	
Poll Taxes—Regular @ \$2	1,100.00	1,120.00	
National Bank Stock Taxes	54.00	64.00	

BUDGET (Continued)

PURPOSES OF EXPENDITURES

	Appropriations 1951	Actual Expenditures 1951	Recommended by Budget Comm. 1952	Submitted Without Recommendation of Budget Comm. 1952
<b>Current Maintenance Expenses:</b>				
<b>General Government:</b>				
Town Officers' Salaries	\$2,075.00	\$2,075.00	\$2,075.00	
Town Officers' Expenses	600.00	541.92	600.00	
Election and Registration Expenses	300.00	202.62	400.00	
Municipal Court Expenses	100.00	110.50	150.00	
Expenses Town Hall and Other Town Bldgs.	1,700.00	2,323.41	1,600.00	
<b>Protection of Persons and Property:</b>				
Police Department	3,100.00	2,768.59	3,100.00	
Fire Department	2,000.00	2,406.31	2,500.00	
Bounties		36.25		
<b>Health:</b>				
Health Department, Including Hospitals	3,925.00	3,922.06	5,125.00	
Vital Statistics	90.00	96.50	100.00	
Sewer Maintenance	2,024.60	2,024.60	2,150.49	
Town Dump and Garbage Removal		178.60	200.00	
<b>Highways and Bridges:</b>				
Town Maintenance—Summer	9,000.00	15,755.79	9,500.00	
Town Maintenance—Winter	4,000.00	5,291.34	4,500.00	
Street Lighting	2,200.00	2,138.02	2,200.00	
General Expenses of Highway Department	800.00	735.12	800.00	
Town Road Aid	575.97	572.04	571.95	
Tar—Spaulding Road			400.00	
<b>Libraries</b>	4,500.00	4,500.00	2,000.00	
<b>Public Welfare:</b>				
Town Poor	500.00	305.19	500.00	
Old Age Assistance	1,600.00	1,523.84	1,600.00	
<b>Patriotic Purposes:</b>				
Memorial Day and Veterans' Associations	150.00	150.00	150.00	



	Appropriations 1951	Actual Expenditures 1951	Recommended by Budget Comm. 1952	Submitted Without Recommendation of Budget Comm. 1952
<b>Recreation:</b>				
Skating Rink	500.00	125.80	250.00	
Parks and Playgrounds Incl. Band Concerts		52.63	200.00	
<b>Public Service Enterprises:</b>				
Sidewalks	500.00	125.18		
Cemeteries	600.00	600.00	600.00	
<b>Unclassified:</b>				
Information Booth	250.00	250.00		250.00
Damage and Legal Expenses, Incl. Dog Damage		48.40		
Advertising and Regional Associations	200.00	200.00		200.00
Interest	400.00	382.14	400.00	
Auto Permits		382.50		
Taxes Bought by Town		71.89		
Miscellaneous	800.00	722.85	800.00	
Hydrant Service	650.00	650.00	700.00	
Robert Upton		10,000.00		
Trustee of Trust Funds		5,000.00		
New Equipment—Truck			2,500.00	
<b>Payment on Principal of Debt:</b>				
Anticipation of Taxes		10,000.00		
Long Term Notes	3,000.00	3,000.00	3,000.00	
Head Tax		3,066.10		
County Taxes	17,132.45	17,132.45		
School Taxes	56,389.51	56,389.51	58,016.51	
<b>Total Expenditures</b>	<b>\$119,662.53</b>	<b>\$160,516.02</b>	<b>\$106,688.95*</b>	

\* Incomplete—County Tax not included

## SELECTMEN'S REPORT

---

Improved and Unimproved Land and Buildings	\$2,683,039.00
Electric Plants	127,385.00
Horses	3,725.00
Cows	31,150.00
Neat Stock	8,300.00
Sheep and Goats	750.00
Fowl	8,895.00
Fur Bearing Animals	450.00
Boats and Launches	1,850.00
Tractors	4,400.00
Wood-Lumber	4,810.00
Gasoline Pumps	3,150.00
Stock in Trade	69,625.00
Mills & Machinery	1,500.00
	<hr/>
	\$2,949,029.00
Soldiers' Exemptions	59,950.00
	<hr/>
Taxable Valuation	2,889,079.00
National Bank Stock	\$64.00
Polls—560	1,120.00

## APPROPRIATIONS

Town Charges	\$9,090.00
Memorial Day	150.00
Library	4,500.00
Cemetery	600.00
Street Lights	2,200.00
Hospitals	3,800.00
Highway Summer and Winter	13,000.00
Town Road Aid	575.97
Sidewalks	500.00
Fire Dept.	2,000.00
Police Dept.	3,100.00
Skating Rink	500.00
Information Booth	250.00
Dartmouth Lake Sunapee Assn.	200.00
Sewer Dept.	2,024.60
Long Term Notes	3,000.00
Water Precinct	650.00
County Tax	17,132.45
School District	56,389.51
	119,662.53

Credits	
Timber Tax	\$940.28
Railroad Tax	125.00
Interest and Dividends	8,565.59
Savings Bank Tax	300.00
Auto Permits	5,600.00
Business License	25.00
Fines and Forfeits	100.00
Rent of Town Property	600.00
Dog Licenses	400.00
Credit from Surplus Acct.	2,000.00
	\$18,655.87
	101,006.66
Plus Overlay	1,295.11
	\$102,301.77

APPROPRIATIONS (Continued)

Balance Brought Forward		\$102,301.77
Less Poll Taxes	\$1,120.00	
National Bank Stock	64.00	
	<hr/>	\$1,184.00
Amount to be Raised by Property Taxes		\$101,117.77
Taxes Committed to Collector		\$101,117.77
Poll Taxes		1,120.00
Bank Stock Tax		64.00
		<hr/>
		\$102,301.77
Tax Rate \$3.50 Per Hundred		

**COMPARATIVE STATEMENT OF APPROPRIATIONS AND EXPENDITURES**

	Total of Appropriation	Credits	Amount Available	Expenditures	Balance	Overdraft
Appropriation						
Town Charges	\$9,090.00	\$1,018.05	\$10,108.05	\$9,141.15	\$966.90	
Memorial Day	150.00		150.00	150.00		
Library	4,500.00		4,500.00	4,500.00		
Cemetery	600.00		600.00	600.00		
Street Lights	2,200.00		2,200.00	2,138.02	61.98	
Hospitals	3,800.00		3,800.00	3,800.00		
Highway—Summer and Winter	13,000.00	7,869.56	20,869.56	21,047.13		177.57
T. R. A.	575.97		575.97	572.04	3.93	
Sidewalks	500.00		500.00	125.18	374.82	
Fire Department	2,000.00	76.86	2,076.86	2,406.31		329.45
Police Department	3,100.00		3,100.00	2,768.59	331.41	
Skating Rink	500.00		500.00	125.80	374.20	
Information Booth	250.00		250.00	250.00		
Dartmouth-Lake Sunapee Assn.	200.00		200.00	200.00		
Sewer	2,024.60		2,024.60	2,024.60		
Town History		7,554.43	7,554.43	4,658.87	2,895.56	
Long Term Notes	3,000.00		3,000.00	3,000.00		
County Tax	17,132.45		17,132.45	17,132.45		
School District	56,389.51	10,000.00	66,389.51	56,389.51	10,000.00	
Water Precinct	650.00		650.00	650.00		507.02
	<u>\$119,662.53</u>	<u>\$26,518.90</u>	<u>\$146,181.43</u>	<u>\$131,679.65</u>	<u>\$15,008.80</u>	
					507.02	
					<u>\$14,501.78</u>	

Unexpended Balance

## ASSETS

Cash in Hands of Treasurer		\$20,797.47
Accounts Due the Town		
From State:		
Bounties	\$36.25	
From Local Sources:		
For private work by High way Department	\$127.60	
Taxes uncollected, 1951	\$8,296.20	
Poll Taxes uncollected, 1951	70.00	
Timber Tax uncollected, 1951	345.30	
		<hr/>
		\$8,875.35
Total Assets		\$29,672.82
Excess of Liabilities over Assets		49,318.62
		<hr/>
Grand Total		\$78,991.44
Net Debt, Jan. 1, 1951	\$57,883.93	
Net Debt, Jan. 1, 1952	49,318.62	
		<hr/>
Decrease of Debt	\$8,565.31	

## LIABILITIES

Due School District		\$10,000.00
Unexpended Balance of Long Term Appropriations		
Town History	\$2,895.56	
Shade Trees	49.09	
Planning Board	507.84	
		<hr/>
		\$3,452.49
First National Bank, Newport, Sewer Note		1,800.00
F. W. Horne Co., Concord, Sewer Bond		55,000.00
First National Bank, Newport, Shovel Note		6,000.00
Citizens National Bank, Newport, Colby Hill School Note		2,738.95
		<hr/>
Total Liabilities		\$78,991.44

## STATEMENT OF INDEBTEDNESS

January 1, 1952

---

First National Bank of Newport	\$1,800.00
F. W. Horne & Co., Concord	55,000.00
First National Bank, Newport, Shovel Note	6,000.00
Citizens National Bank, Newport, Colby Hill School Property Note	2,741.48
	<hr/>
	\$65,541.48

## SCHEDULE OF TOWN PROPERTY

---

Town Hall and Land	\$26,000.00
Furniture and Equipment	1,200.00
Park Lots	48.00
Library, Books, etc.	40,000.00
Fire Dept., Land and Buildings	6,000.00
Equipment	6,000.00
Highway Dept., Land and Buildings and Equipment	25,000.00
Sewer Department	50,000.00
Parks and Commons	5,000.00
Police Department	25.00
School	75,000.00
Equipment	2,000.00
	<hr/>
	\$241,273.00

## REPORT OF THE TOWN CLERK FOR 1951

Issue of Dog Licenses:		
146 Males @ \$2.00	\$292.00	
19 Females @ \$5.00	95.00	
1 Kennel License	20.00	
1 Kennel License	12.00	
Issue of Auto Permits		
765	6,088.61	
Filing Fees	9.00	
Hawkers and Peddlers Licenses	24.00	
	\$6,540.61	
Total Cash Receipts		\$6,540.61
Paid Town Treasurer		\$6,540.61
Respectfully submitted,		
WILLIAM F. KIDDER,		
Town Clerk		

## SUMMARY OF WARRANT

### PROPERTY TAXES

#### Levy of 1949

—DR.—

Uncollected Taxes as of January 1, 1951:		
Property Taxes	\$29.60	
Total Debits		\$29.60

—CR.—

Abatements made during year	\$29.60	
Total Credits		\$29.60

### ABATEMENTS

John Fortune \$29.60

### PROPERTY, POLL AND YIELD TAXES

#### Levy of 1950

—DR.—

Uncollected Taxes as of January 1, 1951:		
Property Taxes	\$7,155.60	
Poll Taxes	156.00	
Yield Taxes	91.67	

\$7,403.27



Added Taxes		
Poll Taxes		\$4.00
Interest Collected During Fiscal Year		192.59
		<hr/>
Total Debits		\$7,599.86
	—CR.—	
Remittances to Treasurer During Fiscal Year Ended December 31, 1951:		
Property Taxes		\$7,155.60
Poll Taxes		160.00
Interest Collected During Year		192.59
Yield Taxes		91.67
		<hr/>
Total Credits		\$7,599.86

STATE HEAD TAX  
Levy of 1951

—DR.—

State Head Taxes Committed to Collector:		
Original Warrant	\$3,280.00	
Added Taxes	115.00	
	<hr/>	
Total Commitment	\$3,395.00	
Penalties Collected	8.50	
	<hr/>	
Total Debits		\$3,403.50
	—CR.—	
Remittances to Treasurer:		
Head Taxes	\$3,120.00	
Penalties	8.50	
	<hr/>	
	\$3,128.50	
Abatements	50.00	
Uncollected Head Taxes as per Collector's List	225.00	
	<hr/>	
Total Credits		\$3,403.50

ABATEMENTS

Williams, Clifton, over 70	\$5.00
Gott, Barbara, non-resident	5.00
Crook, Sydney, non-resident	5.00
Gates, Vincent, non-resident	5.00
Wells, Edith, non-resident	5.00

SUMMARY OF WARRANT (Continued)

Jones, Maude, non-resident	5.00
Wistar, Thomas, non-resident	5.00
Wistar, Elizabeth, non-resident	5.00
Nye, Amy, non-resident	5.00
Wilcox, Eleanor, under age	5.00

\$50.00

PROPERTY, POLL AND YIELD TAXES

Levy of 1951

—DR.—

Taxes Committed to Collector:

Property Taxes	\$101,117.77
Poll Taxes	1,120.00
National Bank Stock Taxes	64.00

Total Warrant	\$102,301.77
Yield Taxes	787.36
Added Taxes	
Poll Taxes	24.00
Interest Collected	7.55

Total Debits \$103,120.68

—CR.—

Remittances to Treasurer:

Property Taxes	\$92,122.41
Poll Taxes	1,054.00
National Bank Stock Taxes	64.00
Yield Taxes	436.66
Interest Collected	7.55

Discount Allowed 692.29

Abatements 32.27

Uncollected Taxes as per Collector's List:

Property Taxes	\$8,296.20
Poll Taxes	70.00
Yield Taxes	345.30

Total Credits \$103,120.68

ABATEMENTS 1951

Taylor, Wm., Property Tax, over charge	\$6.87
Cate, Philip, Yield Tax, over charge	5.40

Wilcox, Stanley	2.00	
Butterworth, Howard	2.00	
Shadwick, Walter	2.00	
Nichols, Servira	2.00	
Cleveland, Mather	2.00	
Gott, Barbara	2.00	
Hunter, Ruth	2.00	
Wells, Edith	2.00	
Wistar, Elizabeth	2.00	
Wilcox, Eleanor	2.00	
<hr/>		
Total Abatements		\$32.27

## SUMMARY OF TAX SALES ACCOUNTS

As of December 31, 1951

—DR.—

Tax Sale on Account of Levies of:  
1950 1949 1948

Taxes Sold to Town During Current Fiscal Year	\$71.89	
Balance of Unredeemed Taxes— January 1, 1951		\$7.49
Interest Collected After Sale	.20	
Redemption Costs	1.36	
<hr/>		
Total Debits	\$73.45	\$7.49

—CR.—

Remittances to Treasurer During Year	\$73.45	\$7.49
Abatements During Year		
Deeded to Town During Year		
Unredeemed Taxes at Close of Year		
<hr/>		
Total Credits	\$73.45	\$7.49

### Record of Tax Sale

1950	Hisler, Oakley	Homestead, (unfinished)
Year of Levy	Owner	Description
Unpaid Tax	Interest	Cost
\$65.52	\$2.64	\$3.73
		Price Sold
		\$71.89
		Sold To
		Town of N. L.

Date—October 10, 1951

**SUMMARY OF WARRANT OF SEWER  
SERVICE CHARGES**

—————  
**Levy of 1950**

—DR.—

Uncollected Charges—	
As of January 1, 1951	\$559.45
Interest Collected During Year	14.17

Total Debits	\$573.62
--------------	----------

—CR.—

Remittances to Sewer Commission	
Sewer Charges	\$556.45
Interest Collected During Year	14.17
Abatements Made During Year	3.00

Total Credits	\$573.62
---------------	----------

**Levy of 1951**

—DR.—

Charges Committed to Collector	\$7,280.90
Interest Collected During Fiscal Year	.28

Total Debits	\$7,281.18
--------------	------------

—CR.—

Remittances to Commission	
Charges Collected	\$6,741.28
Discount Allowed	56.09
Abatements	41.60
Interest Collected	.28
Uncollected Charges	441.93

Total Credits	\$7,281.18
---------------	------------

**ABATEMENTS**

Bertha H. Clough, overcharge, 1950	\$3.00
Clement Lovering, overcharge, 1951	22.20
Clarence Gay, overcharge, 1951	19.40

## TOWN TREASURER'S REPORT

---

Cash on Hand Jan. 1, 1951	\$18,971.77	
Amount Received for Jan. 1, 1951 to		
Dec. 31, 1951	162,341.72	
	<hr/>	\$181,313.49
Amount Paid from Jan. 1, 1951 to		
Dec. 31, 1951 on Order of Selectmen	\$160,516.02	
Cash on Hand Dec. 31, 1951	20,797.47	
	<hr/>	\$181,313.49

## SUMMARY OF RECEIPTS

### From Local Sources:

Tax Collector, 1950 Taxes	\$8,149.57
Tax Collector, 1951 Taxes	96,805.57
Tax Collector, Interest	200.14
Tax Sales Redeemed	80.94
	\$105,236.22

\$105,236.22

### From State:

T. R. A., Use of Equipment	\$2,240.90
Savings Bank Tax	255.52
Railroad Tax	122.37
Interest and Dividend Tax	8,565.59
Yield Tax	152.92
Gasoline Tax	233.28
Refund, Fire Wardens Expense	2.78
Listing Head Taxes	13.12
Refund, Social Security	76.26
Bounties	17.75
	\$11,680.49

\$11,680.49

### Local Sources:

Auto Permits	\$6,088.61
Dog Licenses	419.00
Business Licenses	27.50
Fines and Forfeits	185.55
Rent of Town Property	832.50
Highway Department, Rent of Equipment	5,319.12
Chas. A. Carr, Refund, Gas and Equipment	19.75
Filing Fees	9.00
Town History	829.90
Insurance Refund	35.33
Pumping out Cellars	38.75
Jane A. Tracy Estate	15,000.00
Globe Indemnity Co., Shade Tree Damages	20.00
First National Bank, Anticipation of Taxes note	10,000.00
Citizens National Bank, Town History Note	6,600.00
	\$45,425.01

\$45,425.01  
18,971.77

Cash on Hand Jan. 1, 1951

\$181,313.49

## SUMMARY OF PAYMENTS

### CURRENT MAINTENANCE EXPENSE

#### General Government:

Town Officers' Salaries	\$2,075.00	
Town Officers' Expenses	541.92	
Election and Registration	202.62	
Municipal Court	110.50	
Town Hall and other Buildings	\$2,323.41	
	<hr/>	\$5,253.45

#### Protection of persons and Property:

Police Department	\$2,768.59	
Fire Department	2,406.31	
Bounties	36.25	
	<hr/>	\$5,211.15

#### Health:

Health Department		
Including Hospitals	\$3,922.06	
Vital Statistics	96.50	
Sewer Maintenance	2,024.60	
Town Dump Maintenance	178.60	
	<hr/>	\$6,221.76

#### Highways, Bridges and Sidewalks:

Highway Maintenance	\$21,047.13	
General Expense Highway		
Department	735.12	
Town Road Aid	572.04	
Sidewalks	125.18	
Street Lighting	2,138.02	
	<hr/>	\$24,617.49

#### Libraries:

Tracy Memorial Library	\$4,500.00	
	<hr/>	\$4,500.00

#### Public Welfare:

Old Age Assistance	\$1,523.84	
Town Poor	305.19	
	<hr/>	\$1,829.03

#### Patriotic Purposes

Memorial Day	\$150.00	
	<hr/>	\$150.00

SUMMARY OF PAYMENTS (Continued)

**Public Service Enterprises:**

Dartmouth-Lake Sunapee Association	\$200.00	
Information Booth	250.00	
Cemeteries	600.00	
Skating Rink	125.80	
Parks and Playgrounds	52.63	
Town History	4,658.87	
	<hr/>	\$5,887.30

**Other Payments:**

Interest	\$382.14	
Taxes Bought by Town	71.89	
W. F. Kidder, Issuing Dog Licenses	48.40	
Miscellaneous Items	722.85	
W. F. Kidder, Issuing Auto Permits	382.50	
Robert W. Upton, Legal Fees	10,000.00	
Trustees of Trust Funds	5,000.00	
	<hr/>	\$16,607.78

**Payment to Other Governmental Divisions:**

Precincts	\$650.00	
County Tax	17,132.45	
School District	56,389.51	
Head Taxes	3,066.10	
	<hr/>	\$77,238.06

**Indebtedness Payments:**

Temporary Loans	\$10,000.00	
Long Term Loans	3,000.00	
	<hr/>	\$13,000.00

Total Payments		\$160,516.02
Cash on Hand Dec. 31, 1951		20,797.47
		<hr/>
		\$181,313.49



## DETAILED STATEMENT OF PAYMENTS

### Town Officers Salaries

Appropriation		\$2,075.00
Paid:		
George Cricenti, Selectman	\$400.00	
Ervin Edmunds, Selectman	400.00	
Forest Kimball, Selectman	400.00	
Walter Moreland, Treasurer	200.00	
Dorris M. Smith, Tax Collector	500.00	
William F. Kidder, Town Clerk	100.00	
Wayne Wheeler, Auditor	25.00	
George Cricenti, Overseer of Poor	50.00	
		<hr/>
		\$2,075.00

### Town Officers' Expenses

Appropriation		\$600.00
Paid:		
Emma L. Colby, Clerical and Bonds	156.50	
Tracy Memorial Library, Box Rent	5.00	
Newport Guardian, Legal Notices	5.34	
Wayne Wheeler, Postage	3.39	
Association of N. H. Assessors	2.00	
Brown & Saltmarsh	30.67	
Beth Homan, Postage	4.20	
George Cricenti, Postage, Supplies, etc.	24.04	
Forest Kimball, Postage, car	16.02	
Elkins Printing Co.	19.00	
Dorris M. Smith, Supplies and Tax Sale Exp.	26.64	
N. H. Tax Collector's Assoc.	3.00	
N. H. Town Clerks Assoc.	2.00	

DETAILED PAYMENTS (Continued)

Sargent Brothers, Tax Bill	16.95	
U. S. Stationery Co., Cabinet	60.90	
Katherine Crowley, Recording Deed	2.75	
Ervin Edmunds, Postage, Car, Supplies	46.00	
William F. Kidder, Postage and Supplies	42.00	
Dorris M. Smith	75.52	
	<hr/>	\$541.92
Balance		\$58.08

Election and Registration

Appropriation		\$300.00
Paid:		
M. Roy London, Moderator	\$10.00	
Chas. E. Gay, Ballot Clerk	7.00	
Winifred Williams, Ballot Clerk	7.00	
Doris Bickford, Ballot Clerk	7.00	
William H. Colburn, Ballot Clerk	7.00	
Elkins Printing Co.	12.25	
New London Inn, Sustenance for Officers	18.00	
Helen Nelson	63.00	
Ira S. Littlefield	23.00	
Evans Printing Co.	48.37	
	<hr/>	\$202.62
Balance		\$97.38

Municipal Court

Appropriation	\$100.00	
Received from Fines	185.55	
	<hr/>	\$285.55
Paid:		
Ann F. Pardy, Salary and Supplies	110.50	
Balance		\$175.05

### Town Hall and Other Buildings

Appropriation	\$1,700.00	
Rent of Town Hall	832.50	
		\$2,532.50

Paid:

Public Service Co. of N. H.	\$112.72	
Willie S. Ray, Janitor	697.74	
Emma L. Colby	65.72	
New London Fuel Co.	539.89	
George Hancox, Piano	120.00	
N. H. Fire and Safety Co.	64.00	
Homan the Florist	7.00	
Kearsarge Tel. Co.	27.77	
New London Agency	237.64	
Paul B. Gay, Coll.	25.00	
Kidder Garage Co.	5.58	
M. E. Walker	3.50	
Dorris M. Smith, Sewer Tax	22.20	
Henry Robbins	20.00	
Ernest Welch	38.25	
Ervin Edmunds	17.65	
Lull & Prescott	318.75	
		\$2,323.41

Balance		\$209.09
---------	--	----------

### Police Department

Appropriation		\$3,100.00
---------------	--	------------

Paid:

Myron Adams, Chief	\$2,462.25	
Vincent Lee	54.29	
Tyler Grace	166.50	
New London Market Basket	1.25	
James Emery	3.50	
Emma Colby	33.59	
Robert MacMicheal	10.63	
Minnie Emery	28.50	
Alwyn Hawkins	8.08	
		\$2,768.59

Balance		\$331.41
---------	--	----------

DETAILED PAYMENTS (Continued)

**Fire Department**

Appropriation	\$2,000.00	
Insurance Refund	35.33	
Pumping Out Cellars	38.75	
Refund, Fire Wardens Expense	2.78	
	<hr/>	\$2,076.86

Paid:

Public Service Co. of N. H.	\$37.27	
Kearsarge Tel. Co.	27.78	
Emma L. Colby, Insurance	75.88	
Paul B. Gay, Water Rent	25.00	
G. W. Dean	6.34	
Sanborn & Hamp	100.00	
New London Agency	463.16	
New London Fuel Co.	155.88	
A. S. Little & Son, Inc.	68.11	
Merle Gay, Treasurer	413.97	
E. L. Phillips, Supplies	24.00	
Harold Densmore	250.00	
Russell Spaulding	13.00	
N. H. Fire & Safety Co.	124.83	
Justin A. McCarthy, Hose	539.00	
Kidder Garage Co.	82.09	
	<hr/>	\$2,406.31

Overdraft \$329.45

**Bounties**

Paid:

George Cricenti	\$31.75	
William F. Kidder	2.25	
Forest Kimball	1.00	
Ervin P. Edmunds	1.25	
	<hr/>	\$36.25
Due From State		\$36.25

### Dog Licenses

Received		
William F. Kidder, Clerk		\$419.00
Paid		
William F. Kidder, Issuing Licenses	33.40	
William P. Clough, Jr., 1 Sheep	15.00	
		<hr/>
		\$48.40
Bal.		\$370.60

### Health Department

Appropriation		\$3,925.00
Paid:		
New London Hospital	\$3,780.00	
James Woodman	20.00	
Merle Gay, Express	14.06	
William P. Clough, Sr.	108.00	
	<hr/>	
		\$3,922.06
Balance		\$2.94

### Vital Statistics

Appropriation		\$90.00
Paid:		
William F. Kidder	\$72.50	
William P. Clough, Sr.	3.25	
William P. Clough, Jr.,	20.75	
	<hr/>	
		\$96.50
Overdraft		\$6.50

### Sewer Department

Appropriation		\$2,024.60
Paid:		
Ausbon Sargent, Treasurer		\$2,024.60

DETAILED PAYMENTS (Continued)

Highway Department

Appropriations

Summer Maintenance	\$9,000.00	
Winter Maintenance	4,000.00	
	<u>                    </u>	\$13,000.00

Received

State of N. H.-T. R. A. Acct.	\$2,240.90	
State of N. H. Refund on Gas Tax	233.28	
Private work	5,319.12	
Refund Social Security Tax	76.26	
	<u>                    </u>	\$7,869.56

Total \$20,869.56

Paid:

Summer Maintenance	\$15,755.79	
Winter Maintenance	5,291.34	
	<u>                    </u>	\$21,047.13

Overdraft \$177.57

Due Highway Dept. for private work 1951 \$127.60

Summer Account

Paid:

Henry Stanley	\$2,067.20
Willis Prescott	1,916.85
Jack Burns	1,037.73
Lawrence Rowe, Labor	268.56
Lawrence Rowe, Truck	562.26
G. W. Dean	405.28
R. C. Hazelton	188.16
Casellini Venable Corp.	108.57
New Hampshire Explosive Co.	69.53
Sanel Auto Parts	114.96
Kidder Garage Co.	1,941.77
Scott Machinery, Inc.	792.47
Prison Industries	340.36

Merrimack Farmers Exchange	4.72
Robert Sargent	166.45
Warren Hosmer	238.56
Carroll Thompson	315.40
Walter Roberts	26.50
Edward Stanley	247.73
Jesse Holt	1.25
Ray Road Equipment, Co.	16.11
New London Market Basket	14.80
Koppers Co.	243.60
Forest Kimball, Gravel	75.10
Ervin Edmunds	60.03
Earl Rowe	10.00
Roy Emery	86.40
Hedge & Mathers	3.60
Thompson & Hoague	22.22
Graham Coombie	8.00
Granite State Asphalt, Co.	197.21
A. S. Little & Son Inc.	1.65
Charles H. Morgan, Gravel	342.60
Independent Coal Tar Co.	3,571.06
Lamoras Garage, Welding	30.00
William Allaire	2.00
Amon Webb	168.00
John Holteen	29.70
Rene Trudeau	29.70
Henry Homan	29.70
	<hr/>
	\$15,755.79

DETAILED PAYMENTS (Continued)

Winter Maintenance

Henry Stanley	\$1,139.57	
Willis Prescott	849.99	
Jack Burns	210.60	
John Dayton	125.88	
Lawrence Rowe, Labor	93.84	
Lawrence Rowe, Truck	15.00	
C. P. Stevens	3.14	
G. W. Dean	530.34	
R. C. Hazelton	327.95	
Casellini Venable Corp.	63.93	
N. H. Explosive Co.	18.13	
Sanel Auto Parts	202.52	
Kidder Garage Co.	1,072.29	..
Scott Machinery, Inc.	5.18	
Ray Road Equipment	25.00	
Fred Simpson	9.85	
Warren Hosmer	33.60	
Carroll Thompson	57.20	
William Colburn	10.55	
Walter Roberts	2.00	
Ernest Welch, Oil Burner	275.00	
Ernest Welch, Repairs	31.52	
Jesse Holt	4.00	
New London Market Basket	2.55	
Thompson & Hoague	16.22	
Harold Messer, Labor	49.23	
Harold Messer, Truck	40.00	
Collection of Internal Revenue	76.26	
	<hr/>	\$5,291.34



### Sidewalk Repairs

Appropriation		\$500.00
Paid:		
Henry Stanley	\$15.00	
Willis Prescott	24.15	
Jack Burns	9.00	
Granite State Asphalt, Co.	77.03	
	<hr/>	\$125.18
Balance		\$374.82

### Street Lights

Appropriation		\$2,200.00
Paid		
Public Service Co. of N. H.	\$2,138.02	
	<hr/>	
Balance		\$61.98

### General Expense of Highway Department

Appropriation		\$800.00
Paid		
Kearsarge Tel. Co.	\$41.14	
Public Service Co. of N. H.	30.45	
New London Market Basket	2.67	
New London Agency	516.31	
Emma L. Colby	124.55	
Paul B. Gay, Water Rent	20.00	
	<hr/>	\$735.12
Balance		\$64.88

### Library

Appropriation		\$4,500.00
Paid		
Tracy Memorial Library	\$4,500.00	

DETAILED PAYMENTS (Continued)

**Old Age Assistance**

Appropriation		\$1,600.00
Paid State of N. H.	\$1,523.84	
	<hr/>	
Balance		\$76.16

**Town Poor**

Appropriation		\$500.00
Paid		
Kidder Garage Co.	\$34.19	
Fred H. Pressey & Co.	125.00	
William P. Clough, Sr., M. D.	35.00	
William P. Clough, Jr., M. D.	41.00	
Roy Emery	20.00	
Francis H. Nolin, M. D.	50.00	
	<hr/>	
		\$305.19
Balance		\$194.81

**PUBLIC SERVICE ENTERPRISES**

**Memorial Day**

Appropriation		\$150.00
Paid		
Frank Butler, Treasurer	\$150.00	

**Dartmouth-Lake Sunapee Association**

Appropriation		\$200.00
Paid		
Dartmouth-Lake Sunapee Assoc.		\$200.00

**Cemeteries**

Appropriation	\$600.00
Paid	
Harold E. Messer	\$600.00

**Skating Rink**

Appropriation	\$500.00
Paid	
Ralph Gay	\$67.50
Philip Parker	31.50
Public Service Co. of N. H.	8.80
Ervin Edmunds	18.00
	<hr/>
	\$125.80
Balance	\$374.20

**Taxes Bought By Town**

Paid	
Dorris M. Smith	\$71.89

**Park and Playground**

Appropriation	\$100.00
Paid	
New London Market Basket	\$.48
Public Service Co. of N. H.	6.99
Henry Stanley	3.00
Merrimack Farmers Exchange	15.80
Lull and Prescott	26.36
	<hr/>
	\$52.63
Balance	\$47.37

**Motor Vehicle Permits**

Received-Auto Permits	\$6,088.61
Paid	
William F. Kidder, Issuing Permits	\$382.50
	<hr/>
Balance	\$5,706.11

DETAILED PAYMENTS (Continued)

Miscellaneous

Appropriation	\$800.00
Received: Lorden Lumber Co. deposit	150.00
Business Licenses	27.50
	<hr/>
	\$977.50

Paid

Journal-Transcript	\$535.00
Katherine Crowley, Conveyances	34.35
Register of Probate	.50
Claude Prew	3.05
Dorris M. Smith, Lumber Deposit	150.00
	<hr/>
	\$722.85

Maintenance Town Dump

Paid

Henry Stanley	\$35.25
Willis Prescott	66.50
Jack Burns	24.30
Edward Stanley	2.55
Esther Whittemore	50.00
	<hr/>
	\$178.60
	<hr/>
	\$901.45

Balance	\$76.05
---------	---------

Tracy Memorial Library Trust Fund

Received

Jane H. Tracy Estate	\$15,000.00
----------------------	-------------

Paid

Robert W. Upton, Legal Fees	\$10,000.00
Trustees of Trust Fund	5,000.00
	<hr/>
	\$15,000.00

### Interest

Appropriation		\$400.00
Paid:		
First National Bank, Newport	\$285.00	
Citizens National Bank	97.14	
	<hr/>	\$382.14
Balance		\$17.86

### Information Booth

Appropriation		\$250.00
Paid:		
Dorothy Barton		\$250.00

### Town Road Aid

Appropriation		\$575.97
Paid:		
State of N. H.	\$572.04	
	<hr/>	
Balance		\$3.93

### Town History

Received		
Advanced Sale of Books		\$829.90
Notes, Citizens National Bank		6,600.00
Balance 1950		124.53
		<hr/>
		\$7,554.43
Paid:		
J. Duane Squires	\$1,000.00	
Nancy L. Daniels	165.00	
Evans Printing Co.	3,487.42	
Wm. M. Kidder	6.45	
	<hr/>	\$4,658.87
Balance		\$2,895.56

DETAILED PAYMENTS (Continued)

**Head Tax**

Received:		
From Tax Collector		\$3,066.10
Paid:		
State of New Hampshire		\$3,066.10

**Temporary Loans**

Loan:		
First National Bank of Newport		\$10,000.00
Paid:		
First National Bank of Newport		\$10,000.00

**Long Term Notes**

Appropriation		\$3,000.00
Paid		
Citizens National Bank	\$1,000.00	
First National Bank	2,000.00	
	<hr/>	\$3,000.00

**County Tax**

Appropriation		\$17,132.45
Paid:		
Merrimack County Treasurer		\$17,132.45

**Water Precinct**

Appropriation		\$650.00
Paid:		
Paul B. Guay, Collector		\$650.00

**School District**

Appropriation		\$56,389.51
Balance 1950-51		10,000.00
	<hr/>	\$66,389.51
Paid:		
Alice N. Wheeler, Treasurer		\$56,389.51
Balance		\$10,000.00

## REPORT OF CEMETERY COMMISSIONERS

---

Cash on hand Jan. 1, 1951	\$3.07
Received:	
Town Treasurer	600.00
Care of Lots	150.85
Opening Graves	55.00
Sale of Lots	102.50
Trustees Trust Funds	502.00
Foundations	47.45
For Trust Funds	700.00
Miscellaneous	25.46
	<hr/>
	\$2,186.33
Paid:	
Collector of Internal Revenue	\$33.35
John W. Dayton, labor	49.96
William A. Colburn, labor	296.20
Harold E. Messer, labor	363.20
Harold E. Messer, truck	98.10
Supplies	209.03
Repairs	18.21
Emma L. Colby, Insurance	12.38
Miscellaneous	44.55
Trustees Trust Funds	700.00
Citizens National Bank, service charge	8.40
	<hr/>
	\$1,833.38
Balance Jan. 1, 1952	\$352.95
	<hr/>
	\$2,186.33

HAROLD E. MESSER,  
JOHN W. DAYTON,  
Cemetery Commissioners

REPORT OF THE TRUST FUNDS OF THE TOWN OF NEW LONDON ON DECEMBER 31, 1951

Date of Creation	Name of Fund	Donor	How Invested	Amount of Principal	Balance in- come on hand of year	Income during year	Expended during year	Balance on hand at end of year
1892	Cemetery	Mahala Gay	Loan & Trust Savings Bank	100.00	\$74.38	\$4.40	\$2.00	\$76.78
1897	Ministerial Library	Town of New London	Loan & Trust Savings Bank	1,353.33		34.47	34.47	
1928	Library	Sarah and Elizabeth Brown	U. S. Government Bond	1,000.00		25.00	25.00	
1928	Library	Part of S. and E. Brown Fund	Newport Savings Bank		167.68	4.20		171.88
1900	Cemetery	Eliza M. Sawyer (Clement and Isaac Lavinger Lots)	Loan & Trust Savings Bank	114.00	38.80	3.87	1.00	41.67
1902		Lavonia Piper (Alexander Whitney Lot)		100.00	66.56	4.20	2.00	68.76
1909		Dr. Frank Fisher (Sanford Fisher Lot)		100.00	6.91	2.70	1.00	8.61
1911		James H. Burpee (Fales and Burpee Lot)		50.00	2.37	1.82	1.00	2.69
1911		Mrs. W. H. Brown (John Currier Lot)		100.00	8.17	2.74	1.00	9.91
1911		W. S. Carter (Carter Lot)		50.00	2.52	1.32	1.00	2.84
1911		Marshall J. Woodward (Woodward and Sargent Lots)		100.00	4.32	2.64	1.00	5.96
1911		Elmer Craft (Geo. W. Craft Lot)		50.00	2.07	1.31	1.00	2.38
1911		Frank S. and Sarah E. Seamans Lots		200.00	14.76	5.42	2.00	18.18
1911		Carl E. Knight (Ephraim Knight Lot)		50.00	2.39	1.32	1.00	2.71
1911		P. H. Killilea (Crowley Lot)		50.00	4.49	1.38	1.00	4.87
1912		Judith S. Messer (Jos. Messer Lot)		50.00	3.06	1.34	1.00	3.40
1912		Jos. C. Herrick (Herrick and Colby Lots)		420.00	61.72	12.20	6.00	67.92
1913		Lucien Thompson and Annie T. Hall (Greeley and Carr Lots)		50.00	2.67	1.32	1.00	2.99
1913		Phineas Nourse (Enoch C. Adams Lot)		50.00	4.06	1.87	1.00	4.43
1913		Sarah M. Woodward (Osborn French Lot)		50.00	5.02	1.39	1.00	5.41
1915		Bunker, Fellows and Russell (Bunker Lot)		75.00	26.22	2.57	1.00	27.79
1915		Loran D. Towle (David Towle Lot)		50.00	9.82	1.50	1.00	10.32
1915		Amos H. Whipple (Whipple Lot)		100.00	5.71	2.68	1.00	7.39
1915		Ellen B. Messer (A. J. Messer Lot)		50.00	4.92	1.38	1.00	5.30

Rate of Interest in all instances: 2 1/2%.

All in Loan & Trust Savings Bank



1915	Caroline S. Shepard (Daniel Seamans Lot)	50.00	11.19	1.54	1.00	11.73
1915	*Lucy J. Nelson		116.74	9.00	6.00	119.74
1916	Chester E. Morgan (Richard Morgan Lot)	50.00	5.92	1.40	1.00	6.32
1916	C. C. Gardner (C. C. and G. W. Gardner Lots)	100.00	5.52	2.67	1.00	7.19
1917	James E. Shepard (Ebenezzer and Sam'l Shepard Lots)	50.00	2.47	1.32	1.00	2.79
1917	Jesse G. Melendy (B. E. Burpee Lot)	50.00	4.64	1.38	1.00	5.02
1917	Frank P. Sargent (Sargent Lot)	50.00	5.20	1.39	1.00	5.59
1917	F. O. Prescott and Mabel P. Howlett (James D. Prescott Lot)	100.00	11.15	2.81	2.00	11.96
1918	Martha Pillsbury Abbott (Ass. B. Pillsbury Lot)	50.00	1.48	1.30	1.00	1.78
1918	Augusta Davis (Augusta Davis Lot)	75.00	22.73	2.46	1.00	24.19
1919	Effie Byers Deady (Greene French Lot)	50.00	11.34	1.56	1.00	11.90
1919	Mrs. D. F. Fox (Micaniah Morgan Lot)	50.00	3.07	1.34	1.00	3.41
1919	Mrs. J. Albert Peaslee (Fra. Smith Lot)	50.00	2.32	1.31	1.00	2.63
1920	Messer Cooper, Philbrick (James Morgan Lot)	50.00	4.48	1.38	1.00	4.86
1920	Elizabeth Williams (Harrison and John Williams Lots)	50.00	11.97	1.56	1.00	12.53
1921	Geo. W. Lane (Jonathan Everett Lot)	100.00	8.19	2.74	2.00	8.93
1922	Sale of lots in New Yard (care of New Yard)	200.00	107.18	7.80	6.00	108.98
1922	William A. Messer (S. Messer and Levi Nichols Lots)		397.70	9.99		407.69
1922	Miriam Baldwin (David Baldwin Lot)	75.00	12.76	2.20	1.00	13.96
1922	F. Fletcher and R. Williams (Roger Williams Lot)	50.00	2.34	1.32	1.00	2.66
1923	A. C. Philbrick Est. (Philbrick Lot)	50.00	2.35	1.32	1.00	2.67
1923	Sarah E. Boynton (S. E. Boynton and Thomas Farnwell Lots)	102.64	6.89	2.77	2.00	7.66
1923	Belle Hunt (Sam'l Burpee Lot)	100.00	14.05	2.89	2.00	14.94
1923	R. S. Todd (Jacob H. Todd Lot)	50.00	5.59	1.40	1.00	5.99
1923	Geo. A. Hunting (Israel and Albert Hunting Lots)	100.00	5.09	2.67	2.00	5.76
1923	Mary Macomber (Brower Lot)	50.00	5.86	1.40	1.00	6.26
1923	Georgianna Fulton (Thos. Burpee Lot)	50.00	4.45	1.38	1.00	4.83

All in Loan & Trust Savings Bank

Loan & Trust Savings Bank

1 Share R. K. Stock

All Cemetery Funds

\*Rate of Interest \$6.00 year; in all other instances: 2 1/2%.

REPORT OF THE TRUST FUNDS OF THE TOWN OF NEW LONDON ON DECEMBER 31, 1951 (Continued)

Date of creation	Name of Fund	Donor	How Invested	Amount of Principal	Balance in- come on hand at first of year	Income during year	Expended during year	Balance of income on hand at end of year
1923		Mary E. Messer (Geo. A. Messer Lot)		50.00	3.40	1.36	1.00	3.76
1923		Mary A. Everett (Benj. Everett Lot)		50.00	8.24	1.47	1.00	8.71
1924		Frank W. Knowlton (Knowlton Lot)...		50.00	2.53	1.32	1.00	2.85
1924		O. L. Jennings (Jennings Lot).....		25.00	13.65	1.97		14.62
1924		Nellie Stimson (A. B. Stimson Lot)...		100.00	10.88	2.79	2.00	11.37
1924		Sarah M. Severance (Severance Lot)...		50.00	4.06	1.37	1.00	4.43
1925		Sarah J. Elkins (care of Elkins ceme- tery) .....						
1925		Eleanor Fatten (Henry Fatten Lot)...		500.00	4.49	12.83	10.00	7.32
1925		Ina M. Brockiebank (Adelbert Messer Lot) .....		100.00	15.37	2.91	2.00	16.28
1925		Fred Fowler and Alma Houston (Ad- nah Fowler Lot) .....		100.00	6.78	2.69	1.00	8.47
1925	Funds	Stanley Family (Benton M. Stanley Lot) .....		50.00	2.29	1.31	1.00	2.60
1925		Geo. R. MacFarland (MacFarland Lot) ..		50.00	1.89	1.30	1.00	2.19
1925		Adella A. Palmer (Sadie Lowe Lot)...		100.00	7.19	2.71	2.00	7.90
1925		Wm. H. Manahan (Manahan Lot).....		100.00	7.66	2.72	2.00	8.38
1925		Jennie B. Messer (Stephen and Alvin Messer Lots) .....		100.00	14.69	2.90	2.00	15.59
1925		Elmer Smith (John French Lot) .....		100.00	5.13	2.67	2.00	5.80
1925		Messrs Rifles (Care of N. L. Soldiers Graves) .....		50.00	1.84	1.30	1.00	2.14
1926	All Cemeterly	Sale of Lots at Elkins (Care of Elkins Cemetery) .....		346.27	58.78	10.29	10.00	59.07
1927		Chas. Putney (Putney Lot) .....			522.35	13.13		535.48
1927		Myra B. Lord (Lord Lot) .....		100.00	6.14	2.69	2.00	6.83
1927		John B. Koehne (Koehne Lot) .....		50.00	3.54	1.36	1.00	3.90
1927		C. C. and J. S. Phillips and Ursula Peaslee Lots .....		75.00	16.30	2.30	1.00	17.60
1928		Geo. Williams Est. (Geo. Williams Lot) ..		125.00	9.88	3.40	3.00	10.28
1929		Geo. P. Gould (Leonard P. Gould Lot) ..		50.00	4.06	1.37	1.00	4.43
				100.00	22.68	3.10	2.00	23.78

All in Loan and Trust Savings Bank

Rate of Interest in all instances: 2½%.

Year	Name	Amount	Rate	Rate
1929	John Q. Adams (Moses Adams Lot)...	50.00	1.99	1.30
1929	M. Isabel and Nettie E. Pedrick (Pedrick Lot) .....	50.00	4.22	1.37
1929	John Sullivan Estate (Sullivan Lot)...	50.00	5.41	1.40
1929	Evaris Messer Evaris Messer Lots)...	100.00	7.28	2.71
1930	Frank Jewett Est. (Jewett Lot) .....	50.00	2.69	1.32
1930	Mary Pingree (John D. Pingree Lot)...	50.00	2.89	1.32
1931	Nancy Pingree (Walter E. Pingree Lot) .....	50.00	5.56	1.40
1931	Mary A. Lamson (Dr. C. A. Lamson Lot) .....	50.00	2.21	18.1
1931	Richard Messer (Zaccheus Messer Lot)	100.00	5.91	2.68
1932	Edwin R. Phillips Est. (Edwin R. Phillips Lot) .....	200.00	14.63	5.44
1932	Sanborn and Hillborn (Sanborn and Hillborn Lot) .....	50.00	2.14	1.31
1933	John W. Morse Est. (J. W. Morse Lot)	50.00	4.03	1.00
1933	A. I. Merigold (Merigold Lot) .....	50.00	2.23	1.31
1933	Laura Folsom (Chas. Folsom Lot) .....	50.00	3.14	1.34
1933	Mrs. Chas. Wells Est. (Chas. Wells Lot)	50.00	4.40	1.38
1935	Lizzie A. Smith (R. F. Smith Lot) .....	100.00	9.29	2.77
1935	Abbie M. Dockham (Geo. Dockham Lot) ..	25.00	6.64	7.79
1935	Sadie Shepard (Frank Shepard Lot) ..	50.00	3.71	1.36
1935	Emma Davis Est. (James Jewett and Robert Davis Lots) .....	100.00	4.88	2.66
1935	Elsie M. Farnum (Angus Farnum Lot)	100.00	8.63	2.76
1935	Maud F. Swift (Fellows Lot) .....	50.00	2.99	1.32
1936	Thomas and Chas. Graney (Graney Lot)	70.00	5.21	1.30
1936	Abbie McConnell Est. (McConnell Lot)	100.00	4.86	2.66
1937	Frank E. Welch (Eugene O'Neil and Patrick Welch Lots) .....	100.00	1.98	2.58
1937	Samuel Greenwood Lot .....	100.00	6.51	2.69

All in Loan & Trust Savings Bank

All Cemetery Funds

Rate of Interest in all instances: 2½%.

REPORT OF THE TRUST FUNDS OF THE TOWN OF NEW LONDON ON DECEMBER 31, 1951 (Continued)

Date of Creation	Fund Name of	Donor	How Invested	Principal			Balance on hand at end of year
				Amount of	Income during year	Expended during year	
				Balance in- come on hand at first of year	of income during year	Balance on hand at end of year	
1937		Alice Brown Est. (Alice Brown Lot)...		50.00	1.31	1.00	2.63
1938		May C. Plympton (Plympton Lot)....		100.00	5.95	2.68	6.63
1938		Chas. P. Bennett (Moses Trussell Lot)		50.00	.76	1.00	1.04
1939		Addie White Est. (Augustus S. Messer Lot).....		484.41	73.98	5.00	83.08
1939		Ruth P. Rayno (Arthur Louis Rayno Lot).....		100.00	3.31	2.74	9.05
1939		Delia Hurd Est. (Horace Hurd Lot).....		50.00	1.25	1.00	1.54
1940		Millie R. Farwell (Fred Farwell Lot).....		100.00	5.28	2.67	5.95
1941		Calvin Sargent (Calvin Sargent Lot)....		100.00	6.17	2.69	6.86
1941		Fred A. Presssey (Fred A. Presssey Lot)		75.00	5.52	2.02	5.54
1941		Claude Goings Lot .....		50.00	1.29	1.00	1.58
1941		Ethel B. Scott (Amos Page Lot).....		125.00	14.58	3.52	16.10
1941		Willie M. Knowlton Lot .....		100.00	6.32	2.69	7.01
1941		Katherine Mastin (Frank Mastin Lot)		50.00	1.76	1.30	2.06
1941		Sylvester M. Allen Est. (Allen Lot)....		50.00	1.76	1.30	2.06
1941		Mrs. J. H. Lindsey (Barton and Lindsey Lot).....		50.00	2.26	1.31	2.57
1941		Herbert D. Swift .....	Loan and Trust Savings Bank	100.00	3.04	2.61	3.65
1942	Prize Speaking Cemetery	Percy C. Bond Lot .....	Sugar River Savings Bank	523.87	15.46	12.00	527.33
1943		Morgan Brothers .....		100.00	3.90	2.62	4.52
1943		Archie Fitzpatrick .....		100.00	3.84	2.62	4.46
1943		Geo. and Abbie Fifield (J. B. Roby and G. E. Fifield Lots).....		100.00	5.94	2.68	6.62
1944		Julia A. Converse (E. W. Converse Lot).....		100.00	2.42	2.59	3.01
1945		Wendell N. Hobbs (Hobbs Lot).....		100.00	3.66	2.61	4.27
1945		Marie Barrett (Barrett Lot).....		150.00	3.62	2.61	4.23
1945		Arthur F. Phillips (William H. Phillips Lot).....		100.00	5.38	3.71	7.09
1945		Herbert D. Swift (Swift, Fellows, Bunker Lots).....	Loan & Trust Savings Bank	100.00	5.38	2.67	6.05
1945	Library Cemetery	Ann Mary Jelly Est. ....		500.00	14.40	13.08	13.48
1946		Grace T. Hall (Keil Lot).....		120.00	12.49	8.33	15.82
				100.00	3.88	2.62	4.50

Rate of Interest in all instances: 2 1/4%.

1946	Phillip T. Cate (Lot 6—Lawn B) .....	100.00	3.53	2.61	2.00	4.14
1946	Edgar F. Sargent .....	150.00	5.99	3.92	2.00	7.91
1946	Nathaniel W. Colby .....	100.00	3.53	2.61	2.00	4.14
1946	Ralph W. Preston .....	100.00	3.19	2.61	2.00	3.80
1946	William C. Sanborn .....	100.00	3.87	2.62	2.00	4.49
1946	Charles E. Gay .....	100.00	3.52	2.61	2.00	4.13
1946	Clifton J. Lull .....	50.00	2.18	.68		2.86
1946	George D. Graves .....	100.00	3.36	2.61	2.00	3.97
1946	George Cory Lot .....	100.00	3.77	2.61	2.00	4.38
1947	Mrs. Arthur Whitcomb .....	100.00	4.28	2.62	2.00	4.90
1947	Harry W. Hodges .....	100.00	3.28	2.61	2.00	3.89
1948	Rufus Lamson .....	100.00	3.93	2.61	1.00	5.54
1948	James F. Hayes .....	100.00	2.42	2.58	1.00	4.00
1948	Irene Black Gott .....	50.00	1.90	1.29	1.00	2.19
1949	Russell L. Parsley Fund .....	100.00	2.14	2.58	1.00	3.72
1949	Timothy Sanborn Fund .....	50.00	1.36	1.29	1.00	1.65
1949	William Lorden Fund .....	100.00	1.51	2.56	2.00	2.07
1949	Edwin P. Burpee Fund .....	200.00	3.03	5.12	2.00	6.15
1949	Hiram A. Eastman Fund .....	75.00	.25	1.90	1.00	1.15
1949	Wilton Courtney Donn .....	75.00	.25	1.90	1.00	1.15
1949	A. W. Holms .....	50.00	.94	1.26	2.00	.20
1949	Walter E. Gay Fund .....	150.00	1.82	3.81	1.00	4.63
1949	Ausbon Sargent Fund (Ausbon Sar- gent) .....	100.00	1.25	2.54	1.00	2.79
1950	Austin Morgan Fund .....	100.00	.83	2.51	2.00	1.34
1950	Percival Wood Fund (Percival Wood)	150.00	.94	3.78	1.00	3.72
1951	Joseph Dietche Fund .....	43.00		.63		.63
1951	Fred W. Knowlton Fund .....	100.00		1.04		1.04
1951	Curtis B. Smith .....	100.00		.83		.83
1951	Fred Todd Fund .....	75.00		.63		.63
1951	Andrew Sherburne Fund .....	100.00		.63		.63
1951	Homer Lockwood Fund .....	50.00				
1951	Charles Gordon Fund .....	100.00				
1951	Charles P. Pratt .....	100.00				
1951	Jane A. Tracy Fund .....	100.00				
1951	Library .....	100.00				
		100,000 Total amt. of Fund				
		5,000 Rec'd to date on Fund				
		\$116,753.65 \$2,981.87 \$490.06 \$324.47 \$3,146.76				

Rate of Interest in all instances:  $2\frac{1}{2}\%$ .

This is to certify that the information contained in this report is complete and correct, to the best of our knowledge and belief.

RACHEL M. SARGENT,  
WILLIAM P. CLOUGH,  
WALTER P. HEALD,  
Trustees of Trust Funds.

Loan and Trust Savings Bank

Cemetery

## SEWER COMMISSION BUDGET

---

Maintenance and Labor	\$4,000.00
Repairs	500.00
Tools and Supplies	200.00
Light and Heat	300.00
Bond and Debt Retirement	4,600.00
Bond and Debt Interest	1,300.00
Supervision and Tax Collection	300.00
Chlorinator	400.00
Contingency	1,500.00
	<hr/>
	\$13,100.00
Credit by Cash	4,498.04
	<hr/>
	\$8,601.96

## ANNUAL SEWER STATEMENT

---

Cash on hand. Jan. 1, 1951	\$5,621.60
Town Appropriation	2,024.60
Sewer Taxes—1951	6,754.93
Sewer Taxes—1950	556.45
Interest on Taxes	14.45
	<hr/>
	\$14,972.03
Labor	\$1,960.80
Repairs	22.70
Tools, Supplies	124.39
Light and Heat	235.53
Bond and Debt Retirement	6,000.00
Bond and Debt Interest	1,389.40
Bond Coupon Collection Charge	30.00
Supervision and Tax Collection	300.00
Miscellaneous	44.65
Chlorinator	366.52
Cash on hand Jan. 1, 1952	4,498.04
	<hr/>
	\$14,972.03

**STATEMENT OF SEWER IMPROVEMENT  
SPECIAL ACCOUNT**

Bond Loan	\$31,500.00	
Interest Refunded	156.65	
		\$31,656.65
Labor		\$6,236.91
Materials		10,632.65
Plans and Supervision		5,132.02
Miscellaneous		119.77
Cash on hand Jan. 1, 1952		9,535.30
		\$31,656.65

**NEW LONDON WATER SYSTEM PRECINCT**

**Collection Report Jan. 1, 1951 to Jan. 1, 1952**

1947 Water Rents		
Balance Jan. 1, 1951 as per Annual Report		\$1.00
Uncollected		\$1.00
1948 Water Rents		
Balance Jan. 1, 1951 as per Annual Report		\$46.00
Uncollected		\$46.00
1948 Precinct Taxes		
Balance Jan. 1, 1951 as per Annual Report		\$4.50
Uncollected		\$4.50
1949 Water Rents		
Balance Jan. 1, 1951 as per Annual Report	\$159.70	
Interest on Deferred Payments	12.07	
		\$171.77
Paid Treasurer	\$159.77	
Uncollected	12.00	
		\$171.77

WATER PRECINCT REPORT (Continued)

1949 Precinct Taxes		
Balance Jan. 1, 1951 as per		
Annual Report	\$21.40	
Interest on Deferred Payments	8.68	
	<hr/>	\$30.08
Paid Treasurer		\$30.08
1950 Water Rents		
Balance Jan. 1, 1951 as per		
Annual Report	\$1,597.00	
Interest on Deferred Payments	24.15	
	<hr/>	\$1,621.15
Paid Treasurer	\$1,173.67	
Uncollected	447.48	
	<hr/>	\$1,621.15
1950 Precinct Taxes		
Balance Jan. 1, 1951 as per		
Annual Report	\$242.50	
Interest on Deferred Payments	2.33	
	<hr/>	\$244.83
Paid Treasurer	\$151.68	
Uncollected	93.15	
	<hr/>	\$244.83
1951 Water Rents		
Interest on Deferred Payments	\$10,680.38	
	.10	
	<hr/>	\$10,680.48
Paid Treasurer	\$9,395.48	
Abatements	12.50	
Uncollected	1,272.50	
	<hr/>	\$10,680.48
1951 Precinct Taxes		
Paid Treasurer	\$2,793.65	\$3,040.30
Uncollected	246.65	
	<hr/>	\$3,040.30



# NEW LONDON WATER SYSTEM PRECINCT

## Treasurer's Report

January 1-December 31, 1951

### Receipts

Cash on Hand, January 1, 1951	\$3,474.69
Water Rent	10,692.60
Interest	47.33
Taxes	2,964.40
Notes Payable	22,000.00
Sale of Pipe and Rent of Equipment	276.87
	<hr/>
	\$39,455.89

### Disbursements

#### Maintenance :

Paul B. Gay— labor, men & truck	\$1,508.69
G. W. Dean	19.89
H. R. Prescott	18.00
New Hampshire Explosives Co.	313.53
Johnson, Barker & Webb	145.95
D. J. Rousseau	10.95
Jones Express	2.70
Elkins Printing Co.	18.50
Ludlow Valve Mfg. Co.	20.66
Kearsarge Telephone Co.	9.14
J. N. Mahoney	35.00
A. S. Little & Son Co.	31.70
F. S. Willey Co.	2.34
Page Belting Co.	86.61
Utilities Supply Corp.	49.65
Baker's Express	1.08
	<hr/>
	\$2,274.39

#### Chlorinator and Supply Expense :

Paul B. Gay—labor	\$304.85
Public Service Co. of N. H.	21.36
Ernest Welch	9.00
John Donais	51.80
Wallace & Tiernan	28.04
N. P. Clough Co.	5.56
	<hr/>
	\$420.61

## WATER PRECINCT TREASURER REPORT (Con't)

### Construction :

Paul B. Gay—				
labor, men and truck				\$3,186.27
Kidder Garage				47.58
Johnson, Barker & Webb				184.33
Russell Spaulding				488.26
New Hampshire Explosives				578.71
G. W. Dean				118.49
Ludlow Valve Mfg. Co.				625.49
Kearsarge Telephone Co.				11.60
Lawrence Ellery				328.60
Baker's Express				2.16
Richard Kidder				20.00
Boston & Maine R. R.				2,364.63
Central Foundry Co.				11,838.07
A. S. Little & Son, Inc.				22.03
Lawrence Rowe				216.99
Utilities Supply Corp.				37.77
Merle Gay				1.24
Town of New London				1,248.90
Joy Mfg. Co.				31.30
Edward Todd				52.50
New London Fuel Co.				24.50
New London Florists				23.45
Charles Morgan				17.00
Homan the Florist				25.00
				**\$21,494.87

### House Service Connections :

Paul B. Gay—labor				
				\$59.63
Johnson, Barker & Webb				305.65
Jones Express				4.00
Russell Spaulding				217.53
Utilities Supply Corp.				10.25
				\$597.06

### Miscellaneous :

Insurance				
				\$104.81
Safety Deposit Box				1.00
Bank Service Charge				.25
Postage and Printing				18.78
Paul B. Gay				
(Collector's Fee & Bookkeeping)				137.00
Mr. and Mrs. George D. Graves				700.00
Town of New London—Rent				48.00
				\$1,009.84

Debt and Interest:	
Newport Savings Bank—Interest	\$52.02
First National Bank—Interest	331.33
Newport Savings Bank—Note	1,000.00
First National Bank—Note	7,500.00
	\$8,883.35
Total Disbursements	\$34,680.12
*Cash Balance, December 31, 1951	\$4,775.77
* Regular Checking Account	\$4,275.77
Payroll Checking Account	500.00
	\$4,775.77
Total Cash	\$4,775.77

#### Assets

Cash on Hand Dec. 31, 1951	\$4,610.77
Water Rents Uncollected	1,743.98
Taxes Uncollected	246.65
Material and Supplies on Hand	13,960.08
Equipment	1,769.25
	\$22,330.73

#### Liabilities

Newport Savings Bank PWA Notes	\$734.00
First National Bank Note	6,500.00
First National Bank Note	15,000.00
Accrued Interest Dec. 31, 1951	81.59
	\$22,315.59
Net Dec. 31, 1951	\$15.14

The Inventory of Materials and Supplies on hand is \$7,972.82 greater than it was December 31, 1950. This figure is largely composed of money spent for pipe which has been charged to construction. Therefore, to arrive at the true amount spent for construction this year, \$7,972.82 should be subtracted from the amount shown in the above report, \$21,494.87.

Respectfully submitted,

WAYNE K. WHEELER,  
Treasurer.

## AUDITOR'S REPORT

---

January 31, 1952

I have examined the books and accounts of the Selectmen, Town Clerk, Town Treasurer, Tax Collector, Road Agent, Cemetery Commissioners, Sewer Commissioners, and Trustees of the Trust Funds; have compared their several accounts, vouchers and bank statements of funds on deposit, and find these records to be in agreement, and believe these reports to be a true record of the conduct of the town business for the year ending December 31, 1951.

WAYNE K. WHEELER,

New London, N. H.

Auditor.

January 31, 1952.

**ANNUAL REPORT**  
**NEW LONDON SERVICE ORGANIZATION, INC.**  
**1951 ACTIVITIES**

---

The New London Service Organization, Inc. started its eight year with a banquet at the Edgewood Inn where all members were guests of Mr. Herbert D. Swift.

Mrs. Kenneth Rich was elected President to succeed Mr. Swift, who in turn became our new Treasurer. New Directors added were Mrs. Vaughan Biggert and Mr. Robert J. Livingston.

It was decided to broaden our field of usefulness by having our state charter changed so as to include all veterans from New London in any war as persons, in whom we were interested to help and honor.

The organization had three fund raising projects during the past year all to increase our Veterans Loan Fund. A successful buffet supper was held at the Lake Sunapee Country Club. Summer movies were run at the Town Hall twice a week and last fall a series of parties given by townspeople, in their homes, all helped out our work with the Veterans Trust Fund.

On Memorial Day our project of the "Memorial Athletic Field", at the New London High School, for which we had previously contributed several thousand dollars and much personal work and planning, was dedicated with appropriate ceremonies. Mrs. Kenneth A. Rich, President of the New London Service Organization and Mr. Dura P. Crockett, Chairman of the New London School Board, were in charge.

In addition to the role of loaning funds to veterans, the organization has considered its main function this year to remember the boys in the service. Maple Sugar was sent out in the Spring and Christmas presents sent out in the Fall as well as other greetings.

As usual, a contribution was made to the School Clinic administered by Mrs. Della Spiller. Also, the Town History debt was eliminated by a transfer of funds from the Expense Fund.

Respectfully submitted

ALMINA C. SMITH, Clerk.  
ANNA G. RICH, President

**NEW LONDON SERVICE ORGANIZATION, INC.**  
**NET WORTH**  
**December 31, 1951**

<b>Veterans Trust Fund</b>		
Savings Account	\$888.38	
U. S. Bond C-1,048,275-F	86.10	
U. S. Bond C-1,028,531-F	86.10	
U. S. Bond D-490,504-F	417.50	
U. S. Treas. Coupon Bond 2½%, 67-72	500.00	
Balance Due on Four Servicemens' Notes	885.00	
	\$2,863.08	
<b>Expense Trust Fund</b>		
Checking Account		\$326.98
<b>Kneeland Parshley Trust Fund</b>		
Principal (Savings)	\$113.00	
Unspent Dividends	9.92	
	\$122.92	
<b>Burt Gay Trust Fund</b>		
Principal (Savings)	\$200.00	
Unspent Dividends	22.69	
	\$222.69	
<b>Charity Trust Fund</b>		
Principal (U. S. Bond M-1,143,006-F)	822.00	
Unspent Cash (Savings)	5.19	
	\$827.19	
<b>Richard Edwin Messer Trust Fund</b>		
Principal (U. S. Bond Q-1,056,857-F)	\$20.55	
Principal (Savings)	210.00	
Unspent Dividends	26.96	
	\$257.51	
<b>Town History Trust Fund</b>		
Closed out Jan. 1, 1951 by transfer of funds from EXPENSE TRUST to wipe out HISTORY debt of \$68.67		0.00
Net Worth December 31, 1951		\$4,620.37

Respectfully submitted,

HERBERT D. SWIFT,  
Treasurer

## NOTES TO TREASURER'S REPORT

---

We started the year with the same seven Trust Funds that we closed with last year i. e. Veterans, Expense, Parshley, Gay, Charity, Messer, and Town History. During the year we closed out the Town History Trust by transferring \$68.67 from our Expense Trust to it to wipe out its debt.

During the past year our total assets rose \$475.15. This was principally due to the increase in value of all our Series F. U. S. Bonds. On the other hand we did not spend much on the Memorial Athletic Field this year. Furthermore there were three fund raising projects during the past year, each of which helped our Veterans Fund.

The Veterans Fund raising projects were the Buffet Supper at Lake Sunapee Country Club for \$180.72, the Summer Movies for \$36.44 and finally the series of "Home Parties" which raised \$100.50. These made our 1951 fund raising projects total \$317.66.

During the past year we made three new loans which totaled \$750.00. One loan was paid up and payments were made on other loans so that we ended up the year with four loans still on the books for a total of \$885.00 still due us.

On two occasions during the past year we sent gifts to our servicemen away from home. In the Spring we sent Maple Sugar which with postage, etc., cost \$29.47. At Christmas time we sent them all gifts which, with cards and special wrappings and postage came to a total cost of \$58.66. These made the year's total for servicemen's gifts of \$88.13.

There were two other undertakings from other trust funds. One was for Mrs. Della Spiller's school clinic for \$15.00. The other was the afore mentioned Town History debt of \$68.67. These two non-veteran expenditures totaled \$83.67.

Respectfully submitted,

HERBERT D. SWIFT,  
Treasurer

**FINANCIAL REPORT  
NEW LONDON PUBLIC LIBRARY  
TRACY MEMORIAL BUILDING**

For Year Ending December 31, 1951

RECEIPTS

Cash on hand and in Bank Jan. 1, 1951	\$1,670.38
Town Appropriation	4,500.00
Auditorium Rent	32.50
Safe Deposit Boxes & Vault Rents	175.50
Guest Dues	48.35
Fines	162.34
Books for others	63.53
Brown Trust Fund	25.00
Misc. Income	48.64
	\$6,726.24
Total Receipts	\$6,726.24

EXPENDITURES

Salaries	\$3,154.40
Electricity	115.20
Telephone	30.96
Fuel	321.82
Library Supplies	77.23
Postage & P. O. Box Rent	21.02
Building Repairs and Replacements	90.47
Bank Service Charges	4.65
New Books	601.96
Periodicals	132.45
Fire, Liability and other Insurance	815.76
Bookbinding	104.50
Sewer Tax	5.00
Water Tax	20.00
Changing Library Name	27.48
Misc. Expense	66.87
	\$5,589.77
Total Expenditures	\$5,589.77
Cash on Hand and in Bank Dec. 31, 1951	\$1,136.47
	\$6,726.24

FRANCES W. SAWYER  
DR. J. DUANE SQUIRES  
MAUDE F. SWIFT

Trustees



ANNUAL REPORT  
NEW LONDON PUBLIC LIBRARY  
TRACY MEMORIAL BUILDING

---

The interest and use of this building, both as a library and a community center, are shown by the following records from 1951:

Adult fiction .....	7094
Adult non-fiction .....	2293
Adult Magazines .....	1048
Juvenile fiction .....	4358
Juvenile non-fiction .....	1073
Juvenile magazines .....	352

There have been 11,823 visitors during the year.

This year we have added 405 new books, of which 30 were gifts. Our magazine table in the reading-room offers a variety of 52 magazines, many of which our friends generously contribute each month.

We have added a new magazine, **Children's Digest**, to the Children's Room in an effort to make up for a cut in the number of books bought for the children. This magazine has proven popular and circulates freely, as do all our adult magazines.

We have supplied the grades in the Central School with 236 books for their supplementary reading. We also send books regularly to the High School, to the Kindergarten, and to the Elkins School (while open).

We have answered all calls for inter-library loans and met all requests from the Fernald Library with promptness. The Bookmobile calls on us in alternate months, bringing a new supply of juvenile books and adult non-fiction.

Our reference materials are always in demand and we have responded to 125 requests for special material.

During the year the Woman's and Garden Clubs have used the auditorium for meetings and the Club Room is in use several times a week.

## LIBRARY REPORT (Continued)

Throughout the year we have tried to pay tribute to national, State, and special events with exhibits, posters, and pertinent book displays.

On May tenth, Miss Jean London brought her Sociology class from Colby Junior College to the library to listen to an informal talk and to examine a display of children's books. There were about eighteen girls and all were very kind in expressing their appreciation and admiration of our attractive Children's Room.

Mrs. Helen R. Colburn held her annual piano recital for her pupils in the auditorium on June eighth. A large group of interested friends and parents greatly enjoyed the children's efforts to entertain them.

During the second week in June both the librarians were privileged to attend the State Library Institute held in Hancock. Mrs. Franklin Farnum took charge of the library in their absence. The Institute was most helpful and both librarians returned with new ideas and new vigor to their work.

As has been the custom for several years, the librarians organized the Vacation Reading Club in July and August to stimulate and encourage summer reading among the local children. The western theme was emphasized with saddles, cowboys, cowgirls, miniature corrals and attractive booklets. On the last day of August a party for all the readers was held in the auditorium with 17 children present. Fifteen diplomas and two awards were given to the club members. This annual event is anticipated with much pleasure by our young readers, and builds up the circulation in the Children's Room during the summer months, when it has a tendency to slacken.

An exhibition of needlework was on display in the auditorium throughout Hospital Week which attracted many visitors and gained a substantial sum for the Hospital.

In September a new innovation was made in our regular library hours. Through the authorization of the trustees, the library was opened to bus pupils from the Central School on Mondays and Fridays from noon to one p. m. This experimental project has proved to be of much

benefit to these pupils, who up to this time have had little opportunity to use the library.

From November 11-17 the library observed Book Week with a display of books dating from the late 1700's to modern editions. The feature exhibit depicted a cozy fireplace scene with dolls reading their favorite story books. Articles made in the Children's Room during Story Hour were displayed in a special section. Due to the kindness of Mrs. Herbert D. Swift, our glass showcases were well filled with unusual and old children's books. Nearly four hundred visitors attested to the popularity of the exhibit. Besides all the grades from the Central School we entertained both rooms of the West Springfield School, the Wilmot Center School and Mrs. Cricenti's kindergarten class.

The Story Hour on Saturday afternoons continues to be well attended as we have entertained and instructed 384 children during the past year.

Our library has been well cared for by the faithfulness of Mr. Edward Dexter in cleaning and repairing. It was found necessary by the trustees to forbid children playing in the library gardens without an adult, as our shrubbery and lawns were beginning to suffer. Mr. Holteen was hired by the Garden Club to replant the flower beds around the pool and to do some re-seeding. The spring of 1952 should show our garden beautiful again.

The Christmas season again finds the library building aglow with gay lights and colors, as we celebrate anew the holiday.

HELEN S. NELSON,

Librarian

## REPORT OF THE NEW LONDON HOSPITAL BOARD

---

Members of the New London Hospital Board have held bi-monthly meetings during the year. The following officers and directors have served.

President: Mr. M. Roy London, New London  
Vice-President: Mr. Warren Sargent, New London  
Secretary: Mrs. Mildred D. Lamson, New London  
Treasurer: Mr. Herbert O. Williams, New London

Term expires 1951:

Miss Lillian Ward, Andover  
Mrs. Edwin Barselle resigned Nov. 1951, Elkins  
Mr. Ernest Towne, New London, appointed Nov. 1951  
Mr. Walter Heald, New London

Term expires 1952:

Dr. J. Duane Squires, New London  
Mr. William F. Kidder, New London  
Mrs. Marah C. Symmes, Bradford

Term expires 1953:

Mr. Merle Rich, Newbury  
Mr. George Draper, New London  
Mr. Joseph Crowningshield, West Springfield

Ex-Officio:

Mrs. Bradley Dewey, Cambridge, Mass.  
Dr. Oliver S. Hayward, liaison Officer between the Board and the Medical staff.

Miss Amelia J. McLeod and Mrs. Rachel Sargent have continued their efficient work as superintendent and business manager.

Town appropriations (voted at town meetings) to the hospital during the past year have included the following:

New London	\$3,500
New London	300 (for the town poor)
Sutton	300
Newbury	300
Andover	125
Springfield	200
Wilmot	100

The New London Hospital and the community is saddened and bereft by the passing of Marie Parker Ray in October, who since 1928 had served as a registered nurse in the New London Hospital. She endeared herself to all who knew her, by her skill in her profession, her kindly personality and her deep interest in her patients.

Dr. Thomas of Sunapee has been appointed a member of the Medical Staff at the Hospital.

Dr. Anne Wasson of Bradford has been made an associate member of the Medical Staff at the hospital.

Hospital Day under the direction of Mr. Harry B. Harris and ably assisted by Mr. Donald K. Sieburg was the most successful day we've ever had. The net receipts for this day totalled \$7,327.43. In addition to this approximately \$3,000 was collected by the Summer Residents' Committee. Members of the Board and the Hospital administration offer their heartfelt thanks to Mr. Harris, Mr. Sieburg, the Summer Residents' Committee and all who contributed so generously to the success of the day.

The gifts from the summer Residents' Committee include \$2,000 toward the purchase of a new X-Ray machine, a new light for the operating room, an 18 cubic foot Deep freeze, which solves the problem of an immediate supply of ice when the oxygen tent is needed. A new mangle has been purchased for the laundry, and a refrigerator for the Diet kitchen. Linoleum has been installed in two patient rooms. We are deeply grateful to this Committee and to our summer residents for their interest and generosity to the Hospital.

## HOSPITAL REPORT (Continued)

A donation of \$500 was received from Colby Jr. College. Colby has also contributed \$510 toward the re-wiring of the Hospital. The Colby Students continue to maintain the Barbara Jane Baker Laboratory at the hospital. This support is greatly appreciated.

The Hospital Aid has continued their work in making improvements at the Nurses' Home, in addition to these activities they have purchased linen in the amount of \$500. We are indeed grateful.

The Woman's Club gave \$50 to the maternity ward. A gift of \$50 was received from the Sunapee Horse Show Committee. A group of interested friends produced a play, directed by Vaughan Biggert and assisted by Bruce Kimes and Charlie Jobes "George Washington Slept Here." From this benefit \$435 was realized for the hospital. Our sincere thanks and appreciation to these and to the many benefactors of the Hospital. Individual gifts of money, equipment, food etc. have been many and too numerous to list in this report.

In December the Hospital purchased a 200 MA Picker X-Ray machine, the total cost of the machine was \$9600. The Summer Residents' Committee contributed \$2000 toward this, and the balance of the purchase price is being financed by the First National Bank of Concord, N. H. Due to the increased work by X-Ray at the Hospital in the past few years, the need for this machine has been great and it is proving very satisfactory.

The cost to maintain the Hospital in 1951 was \$11,000 more than the income received from patients, if it were not for the amount received from Hospital Day, Town appropriations, Summer Residents' Committee and all other gifts, it would be impossible for the Hospital to serve.

Mrs. Sargent reports that the total number of patient days for 1951 was 5553. 709 adults were admitted during the year and 85 births were reported. These figures show an increase over last year. Miss Dorothy Hale, Laboratory technician reports that 4475 tests were performed during 1951. 270 Out Patients were treated.

Some major improvements and additions have been made at the hospital this year, the business office has been enlarged, the ceiling in the operating room has been raised to make room for the installation of the new operating light. The re-wiring of the Hospital is progressing to comply with State and National Hospital laws.

Memorial Gifts Fund and the Endowment Fund have received contributions through the year.

We are appreciative of the continued support and interest of the people of New London and the surrounding towns and our summer friends and neighbors. Through your co-operation it has been possible to keep the hospital ever ready to serve. We are appreciative also of the loyal and efficient work given the Hospital by our Superintendent, Miss McLeod who is completing her eighth year of continual service. We are thankful for our nursing staff, our business manager Mrs. Sargent and all other employees. The Hospital is vitally needed by us all and we are all vitally needed by the Hospital.

Respectfully submitted,

MILDRED D. LAMSON,

Secretary.

## HOSPITAL AID ASSOCIATION REPORT

October 1, 1950 - October 1, 1951

---

Meetings of the New London Hospital Aid Association were held once a month from October, 1950 through June, 1951, with an average attendance of thirty. Hospital mending and work on articles for the Hospital Day sale was done at each meeting. A business meeting was held at each meeting.

Money-raising activities of the Hospital Aid were the Membership Drive, Donation Day, Rummage Sale, Sale of candy, coca cola, pillows at the hospital benefit play in April, Sale of pillows at the Barn Theater, Soo-Nipi Lodge, Movies at Whipple Memorial Hall, and Hospital Day.

During the year the association approved the expenditure of \$785.57 at the Nurses' Home. This sum included \$400.00 to reduce the mortgage, \$100.00 for linen, and the balance for repairs and improvements.

The hospital was voted \$400.00 to purchase linen for the year.

The organization purchased a 50-cup coffee dripolator for its use. From February through May casserole luncheons were served and proceeds used to purchase a chair and footstool for the hospital.

Grateful acknowledgement is extended to the people of the surrounding towns and New London, and the members of the association whose help and cooperation has made the year a successful one for the benefit of the hospital.

Respectfully submitted,

HARRIETT G. KIDDER,  
Secretary 1950-1951



New London Hospital Aid Association

Financial Report

Balance on hand October 1, 1950	\$721.78	
Rummage Sale	457.30	
Membership Drive	184.00	
Donation Day	137.50	
Gift from Sunapee Women's Club	10.00	
Gift	1.00	
Sale of Candy	33.00	
Rent from Pillows	395.17	
Luncheon Fund	27.50	
	<hr/>	
Total Receipts		\$1,967.25
Expenditures:		
Work Committee	\$44.99	
Nurses Home, repairs	210.77	
Nurses Home, mortgage	400.00	
Hospital Linen	664.59	
Printing	22.00	
Rent of Vault	1.00	
Dripolator	24.95	
Bank Service Charge	.45	
	<hr/>	
Total Expenditures		\$1,368.75
		598.50
		<hr/>
Balance on Hand October 1, 1951		\$1,967.25

LILLIAN B. TRUDEAU,  
Treasurer

ANNUAL REPORT OF THE  
NEW LONDON SCHOOL DISTRICT  
For The Fiscal Year  
July 1, 1950 to June 30, 1951

---

EXECUTIVE ORGANIZATION

New London School Board

Dura P. Crockett, Chairman	1952
Catherine T. Squires, Secretary	1954
Vinita L. Gay	1953

Supervisory Union No. 43 Officers

William A. Stocker, Chairman	Sunapee
Ruth P. Johnson, Secretary	Sunapee

Officers of School District

Moderator	Paul Gay
Clerk	Walter E. Moreland
Treasurer	Alice N. Wheeler
Auditor	M. Roy London

Administration

Superintendent of Schools	Gordon B. Flint
Secretary to Superintendent	Lillian S. Zullo
School Nurse	Della C. Spiller

## SCHOOL WARRANT

---

### THE STATE OF NEW HAMPSHIRE

To the Inhabitants of the School District in the Town of  
New London qualified to vote in District affairs :

You are hereby notified to meet at the Central School  
in said district on the eighth day of March, 1952, at 2:00  
o'clock in the afternoon, to act upon the following sub-  
jects :

1. To choose a Moderator for the coming year.
2. To choose a Clerk for the ensuing year.
3. To choose a Member of the School Board for the  
ensuing three years.
4. To choose a Treasurer for the ensuing year.
5. To determine and appoint the salaries of the  
School Board and Truant Officer, and fix the compensa-  
tion of any other officers or Agents, Auditors, Commit-  
tees, or Officers chosen, and pass any vote relating  
thereto.
6. To hear the reports of Agents, Auditors, Commit-  
tees or Officers chosen and pass any vote relating thereto.
7. To choose Agents, Auditors and Committees in  
relation to any subject embraced in this warrant.
8. To see what sum of money the district will raise  
and appropriate for the support of schools, for the salaries  
of school district officials and agents, and for the pay-  
ment of statutory obligations of the district, and to au-  
thorize the application against said appropriation of such  
sums as are estimated to be received from the state  
equalization fund together with other income ; the school

SCHOOL WARRANT (Continued)

board to certify to the selectmen the balance between the estimated revenue and the appropriation, which balance is to be raised by taxes by the town.

9. To transact any other business that may legally come before the meeting.

Given under our hands at said New London this 13th day of February, 1952.

DURA P. CROCKETT  
VINITA L. GAY  
CATHERINE T. SQUIRES  
School Board

A True Copy—Attest:

DURA P. CROCKETT  
VINITA L. GAY  
CATHERINE T. SQUIRES  
School Board

# NEW LONDON SCHOOL BUDGET—1952-1953

## With Comparisons

	Bud. Com. Budget 1952-53	Recommended School Board's Budget 1952-53	Budget 1951-52	Spent 1950-51
District Officers	\$210.00	\$210.00	\$210.00	\$210.00
Share of Superintendent's Salary	840.75	840.75	707.75	634.50
Per Capita Tax	398.00	398.00	396.00	390.00
Salaries, Other Administrative Personnel	577.20	577.20	520.20	293.00
Administrative Supplies and Expenses	494.56	494.56	485.06	311.41
Teachers' Salaries	36,900.00	36,900.00	34,900.00	33,074.42
Books and Other Instructional Aids	970.00	970.00	945.00	940.36
Scholars' Supplies	2,430.00	2,430.00	2,380.00	1,952.92
Other Instructional Expenses	1,284.00	1,284.00	1,262.50	1,247.34
Salaries of Janitors	2,652.00	2,652.00	2,436.00	2,508.00
Fuel and Heat	2,600.00	2,600.00	2,600.00	1,949.88
Water, Light, Supplies, etc.	1,475.00	1,475.00	1,439.00	1,628.33
Repairs and Replacements	2,300.00	2,300.00	2,100.00	2,168.49
Health	1,320.00	1,320.00	1,220.00	1,229.46
Transportation	3,600.00	3,600.00	3,600.00	3,037.00
Special Activities	1,025.00	1,025.00	825.00	835.76
Retirement	2,544.00	2,544.00	2,346.00	2,285.53
Insurance, Bonds and Rent	1,109.00	1,109.00	1,352.00	992.81

SCHOOL BUDGET (Continued)

	Bud. Com. Budget 1952-53	Recommended School Board's Budget 1952-53	Budget 1951-52	Spent 1950-51
Lunch	2,400.00	†2,400.00	2,400.00	*2,194.20
Contingency Fund		500.00		
Additions and Improvements to Buildings	600.00	800.00		879.36
New Equipment	1,500.00	1,500.00	1,550.00	1,155.39
Principal on Debt	4,000.00	4,000.00	4,000.00	4,000.00
Interest on Debt	630.00	630.00	700.00	770.00
	<hr/>	<hr/>	<hr/>	<hr/>
	\$71,859.51	\$72,559.51	\$68,374.51	\$64,688.16

\* This figure includes Federal reimbursement in the amount of \$1,356.30.

† \$1,400.00 is the estimated Federal reimbursement to be received next year.

Estimated Income

1952-1953

Balance—June 30, 1952		\$1,043.00
Unassigned balance of June 30, '51	\$543.00	
Excess tuition (1951-52)	500.00	
Sale of Supplies		100.00
Federal Lunch Reimbursement		1,400.00
Tuition		11,300.00
High School (44)	11,000.00	
Elementary (2)	300.00	
		<hr/>
		\$13,843.00
1951-52 Assessment Raised—	\$56,389.51	
1952-53 Estimated Assessment—	\$58,016.51	

**ANNUAL REPORT OF DISTRICT TREASURER**  
**Fiscal Year Ending June 30, 1951**

---

Summary

Cash on hand, June 30,1950	\$1,484.84
Received from selectmen, appropriations	\$55,769.22
Received from State Treasurer, lunch program	1,356.30
Received from all other sources	8,106.42
	<hr/>
	\$65,231.94
	<hr/>
Total amount available for fiscal year	\$66,716.78
Less School Board orders paid	64,688.16
	<hr/>
Balance on hand, June 30, 1951	\$2,028.62

ALICE N. WHEELER  
District Treasurer

June 30, 1951

---

**AUDITOR'S CERTIFICATE**

---

This is to certify that we have examined the books, vouchers, bank statements and other financial records of the treasurer of the school district of New London, of which the above is a true summary for the fiscal year ending June 30, 1951 and find them correct in all respects.

M. ROY LONDON,  
Auditor.

July 5, 1951

**FINANCIAL REPORT OF THE SCHOOL  
DISTRICT**

**For the Year Ending June 30, 1951**

---

Receipts

Federal Aid:		
National School Lunch	\$1,356.30	
Local Taxation:		
Appropriation	55,769.22	
From Sources Other Than Taxation:		
Elementary School Tuitions	\$337.50	
Secondary School Tuitions	7,738.92	
Other Receipts	30.00	
	\$8,106.42	
Total receipts from all sources	\$65,231.94	
Cash on hand at beginning of year, July 1, 1950	1,484.84	
Grand Total	\$66,716.78	

Payments

Administration:		
Salaries of District Officers	\$210.00	
Tax for State Wide Supervision	390.00	
Salaries of Other Administrative Personnel	293.00	
Superintendent's Salary (local share)	634.50	
Supplies and Expenses	311.41	
Instruction:		
Principal's and Teachers' Salaries	33,074.42	
Books and Other Instructional Aids	940.36	
Scholars' Supplies	1,952.92	
Other Expenses of Instruction	1,247.34	
Operation of School Plant:		
Janitors' Salaries	2,508.00	
Fuel or Heat	1,949.88	
Water, Light, Janitors' Supplies	1,628.33	
Repairs and Replacements	2,168.49	



Auxiliary Activities :	
Health Supervision	1,085.00
Health Supplies and Expenses	144.46
Transportation	
Contract Services	3,037.00
Other Special Activities	
School Lunches	2,194.20
Other Activities	835.76
Fixed Charges :	
Retirement	2,285.53
Insurance, Treas. Bond and Expenses	992.81
Capital Outlay :	
Additions and Improvements to Buildings	879.36
New Equipment	1,155.39
Debts and Interest :	
Principal of Debt	4,000.00
Interest on Debt	770.00
Total Payments for All Purposes	\$64,688.16
Total Cash on Hand at end-of Year, June 30, 1951	2,028.62
Grand Total	\$66,716.78

## STATEMENT OF BONDED INDEBTEDNESS

(As of June 30, 1951)

### Central School Bonds

Date of Issue	March 1, 1941
Original Amount	\$80,000
Rate of Interest	1¾%
Annual Maturity Date	March 1
Period of Issue	20 years
Interest Payable	March 1 and Sept. 1
Annual Principal	\$4,000
Payable At	National Shawmut Bank of Boston
Amount Outstanding	\$40,000

## REPORT OF THE SUPERINTENDENT OF SCHOOLS

---

To the New London School Board:

I submit herewith my fourth annual report as Superintendent of Schools.

### Enrollment

With the closing of the Elkins School last June, all public school students within the District (Grades 1-12) are now housed at the Central School.

The enrollment for the school year, 1951-52, as of January 1, 1952 was 215. This is broken down as follows:

Grades 1-8	122
Grades 9-12	93

We have a large Freshman class numbering 37—many of whom are tuition students. There are 39 tuition students in the high school and 5 in the grades.

Census figures of our pre-school population fails to predict any appreciable increase in entering classes for the next few years. However, the School Board has adopted a policy of not accepting any additional tuition students in Grades 1-8, except by vote of the Board on each individual case.

There is no restriction on high school tuition students. In fact, we are fortunate to have so many of them since it increases the size of our high school, making it possible to offer a wider variety of courses and activities as well as providing a substantial amount of revenue for the District. We can still accommodate additional students in the high school without overcrowding.

### Tuition Costs

The tuition rates are as follows:

	High School	Elementary
1951-1952	\$225	\$125
1952-1953	\$250	\$150

## **Transportation**

Transportation is now provided for high school students as well as the elementary students who reside the necessary distance from school.

It was necessary to revise the bus routes so as to provide for the Elkins people and those residing on the northeast side of Pleasant Lake. All transportation is now provided by the Edmunds Bus Company. Regular and spare drivers have been approved by the School Board as required by law.

## **Repairs**

Minor repairs and the regular summer maintenance work, including re-finishing of the gymnasium floor, were carried out by the janitor. The major repairs and improvements were:

Cutting a doorway under the stage. This provides more storage space.

Installing a septic tank to handle the drainage problem in the kitchen.

Installing a mechanical ventilator in the kitchen.

An additional shower stall in the girls' locker room to meet the needs of the physical education program.

## **New Equipment**

The major items of new equipment include:

One sewing machine was exchanged and an additional one was purchased.

An electric adding machine (replacing an old hand-operated machine.)

An electric sander for the Shop.

Two typewriters were exchanged.

Three four-drawer files for teachers.

1 Typewriter table.

A freezer for the Hot Lunch Program.

2 lunch tables.

Some wooden lockers were constructed by the Shop Department.

2 gym mats.

## **School Insurance**

Our insurance program has been broadened considerably and now appears reasonably adequate. Various types of insurance policies now carried by the District include:

Fire—\$88,000 on buildings and \$13,000 on equipment—totaling \$101,000.

## SUPERINTENDENT'S REPORT (Continued)

Public and Teachers' Liability—In general, this protects the District against suit from the negligence of its employees.

Workmen's Compensation—Now carried on the regular employees of the District.

Boiler—Provides protection from damages arising from the steam boiler and hot water storage tank up to a limit of \$50,000 per accident.

Athletic Insurance—Now carried on both boys and girls who participate in team sports.

### School Board Policies

The School Board voted to discontinue over-night trips sponsored by the school beginning with the Class of 1955.

The salary rate for substitute teachers was raised from seven to ten dollars per diem.

### Memorial Athletic Field

The Dedication of Memorial Athletic Field was held on Memorial Day, 1950. Remarks on the Development of Memorial Athletic Field were given by Mrs. Kenneth A. Rich, President of the New London Service Organization and Mr. Dura P. Crockett, Chairman of the School Board. A marker giving the history of the project was unveiled at the ceremony.

Some bleachers have been erected to provide seating facilities at baseball games.

### Conclusion

The work of the school touches many phases of community activity. It is my hope that our accomplishments will be such as to merit the continued interest and generous support of the citizens of New London.

Respectfully submitted,

GORDON B. FLINT  
Superintendent of Schools,

## REPORT OF THE PRINCIPAL TO SUPERINTENDENT GORDON B. FLINT

---

Dear Mr. Flint:

I submit herewith my report as Principal of New London Central School.

The many activities that constitute a part of the educational program add much to the education of the students and they are important in helping them to prepare for that which lies ahead of them. No one activity, however, is more important than the others although at the time it may seem that way to those, who are participating in it.

When school opened in September our way of life was changed considerably by the addition of a regular physical education program. The boys began to learn new games such as soccer and the girls revived field hockey, which had been dropped several years ago for lack of a place to play it. Under the able supervision of Mr. Richard Dart a well-rounded program is being developed. The classes have been outfitted in regular maroon uniforms and they add much to the interest in the program. Already a noticeable improvement in posture is evident throughout the school and the need for cleanliness by the requirement of a shower after every physical education class is proving to be of much value.

Driver Education was added also in September and a 1951 Dual-Control Chevrolet presented to the School District by A. S. Little and Son, Inc., makes it possible to have real practical experience of "behind-the-wheel" driving. Mr. Vincent Gates attended a special course in Maine during the summer on Driver Education and is obtaining excellent results with the students in the course. Several adults are busy learning to drive also. The course should do much to make better drivers of our young people.

At the annual Open House in November many parents and interested friends were give an opportunity to see the work of the students and talk with the teachers, Two

## PRINCIPAL'S REPORT (Continued)

short Minstrel Shows under the direction of Mrs. Alberta Fisher, with the assistance of Mrs. Jennie Lull, Mrs. Ann Adams, Mrs. Helen Colburn, and Mr. Alphonse Soucy, were presented by the elementary grades as a program during the evening.

In addition to the Minstrel Shows Mrs. Alberta Fisher presented her usual excellent programs including the Spring Concerts with Sunapee High School, the Pops Concert, and a Christmas Cantata. Last April she took nine students to participate in the All-State Music Festival in Portsmouth.

An Operetta, Robin Hood, was presented in March by the members of Grades 7 and 8 under the direction of Mrs. Fisher and Mr. Soucy.

"Seventeenth Summer" was presented November 2 by the Senior Class under the direction of Miss Eleanor Parker.

Ten students represented the school at the State Speech Tournament in January at Durham. This annual affair is proving to be of much value in developing poise and the ability to express oneself in public.

The thirteenth annual Heidelberg Prize Speaking Contest was held in February and the results were as follows.

### **Serious Declamation**

- 1st Richard Wry
- 2nd Norma Oksa
- 3rd Henry Meinecke

### **Humorous Declamation**

- 1st Beverly Wells
- 2nd Flora Barton
- 3rd Kenneth Rich, Jr.

The winners of the annual New London Women's Club Essay Contest were as follows:

- 1st Judy Gray
- 2nd Gayle Bently
- 3rd Laura Homan
- Honorable Mention: Richard Wry.

The Student Council has been active and among the activities they have helped to arrange are speakers for

assemblies, a Christmas party for the high school, and a dance in the spring.

The 1951 Senior Class, with Mr. and Mrs. Herwood C. Curtiss, took a five day trip to New York City during the April vacation. They traveled in one of Mr. Edwin Edmunds' buses with Mr. Edmunds as driver.

The school was invited to send two students to the Youth Government which is sponsored by the State Y. M. C. A. and when the balloting had been tallied Henry Meinecke found himself a Senator and Vernon Squires a Representative from the Eighth District. They both attended the preliminary session at Dartmouth College and the final session in Concord.

The Freshman, Sophomore and Junior classes each presented a one-act play in the evening in the middle of April. In the past these had been presented as assembly programs, but due to the interest in them it was decided they should be given when the public could attend. It is planned to make this an annual affair.

Mrs. Beth Woodward, the School Lunch Supervisor, put on a Thanksgiving dinner and a Christmas Picnic Party that did much to make us all realize what an important part of the school life the Lunch Program has become.

The Junior Class presented each member of the high school a handbook called, "Under the Dome," in the fall. It is full of information on such things as rules, regulations, events, courses, awards, in short it contains the sort of information a student should know to be an integral part of the school.

The boys' basketball team were the Granite League Champions for 1950-1951 and were invited to the Class C Tournament, but lost in the quarter finals to the Tournament Champions.

The many awards that have been established for recognition of achievement by the students continue to be a valuable asset to the students.

## PRINCIPAL'S REPORT (Continued)

The Heidelberg Chapter of the National Honor Society, accepted the following seniors as members in June 1951:

Mable Granger	James Moreland
Nancy Davis	Norma Oksa
Lois Enman	Jane Pellerin
Henry Kidder	Carolyn Smith
Ralph Marshall	Horace Whitcher
Henry Meinecke	Elinor Young

As you read this letter you, no doubt, will think of many omissions, but it is not because they were not important. It has been a full year and one that I hope has lived up to the expectations of everyone interested in the school.

Respectfully submitted,

ROBERT J. LIVINGSTON,  
Principal.

---

## GRADUATES

### Class of 1951

---

Frederick Baxter Rich	President
Mabel Cora Granger	Vive-President
Norma Elinor Oksa	Secretary
Henry Drummond Meinecke	Treasurer
Arlen Damon Ayer	Ralph Everett Marshall
Ruth Evelyn Barrett	James Winslow Moreland
Beverly Ruth Brown	Dallas Ruel Patten
Ella May Carpenter	Jane Fernan Pellerin
Norma Belle Cushing	Claude Morris Prew, Jr.
Nancy Davis	Carolyn Morris Smith
Lois Winifred Enman	Marjorie Avis Whipple
Esther Ruth Hayes	Horace Whitcher
Florence Ellen Hill	Mary Esther Whittemore
Henry Worcester Kidder	Elinor Russell Young
Francis Edward Ladouceur	



PERSONNEL OF NEW LONDON  
CENTRAL SCHOOL  
1951-1952

---

Name	Training Institution	Certificate or Degree	Total Yrs. Teaching	Years In New London Thru June, '52
Livingston, Robert J. Principal and Biology	Univ. of Vermont	M. S.	20	7
Adams, Ann P. Grades 3 & 4	Keene Teachers	B. Ed.	4	4
Colburn, Helen C. Grades 5 & 6	Plymouth Teachers	2 yr. Cert.	26	9
Curtiss, Herwood W. Science and Math.	Keene Teachers	B. Ed.	4	4
Curtiss, Phyllis H. Home Economics	Keene Teachers	B. Ed.	3	3
Dart, Richard D. Phys. Ed., Soc. Science, Boys' Coach	N. H. University	B. S.	3	1
Fisher, Alberta C. Music	Univ. of Vermont	B. S.	16½	12
Gates, Vincent F. Shop, Auto Driving, Ass't. Boys' Coach	Keene Teachers	B. Ed.	1½	1½
Lull, Jennie B. Grades 1 & 2	Plymouth Teachers	2 Yr. Cert.	12	11
Parker, Eleanor C. Languages	Mt. Holyoke Col.	A. B.	11	6
Ryan, Mary E. Commercial, Girls' Coach	Salem Teachers	B. S.	2	2
Soucy, Alphonse J. Grades 7 & 8	Keene Teachers	B. Ed.	4	4

## ENROLLMENT—JANUARY 1, 1952

---

Grade	Central School
1	18
2	16
3	14
4	10
5	15
6	22
7	19
8	8
9	37
10	17
11	19
12	20
	<hr style="width: 10%; margin-left: auto; margin-right: 0;"/>
Total	215

### Tuition Pupils, January 1, 1952

High School		Elementary	
Sutton School District	28	Sutton School District	2
Springfield School Dis.	7	Paid by Parent	3
Wilmot School District	3		
Newbury School District	1		

## REGISTRATION AND ATTENDANCE, 1950-1951

Teacher	Grades	Total Registration	No. of Boys	Avg. Attendance	Avg. Membership	Per Cent of Attendance	Avg. No. of Tardinesses
Jennie B. Lull (Mrs.)	1-2	34	24	28.29	31.14	90.85	1.8
Ann Packard	3-4	27	9	21.08	22.90	93.18	.240
Helen C. Colburn (Mrs.)	5-6	38	21	33.81	36.06	93.76	1.55
Alphonse J. Soucy	7-8	32	15	28.17	30.03	93.81	1.9
Robert J. Livingston, Principal	9-12	96	41	86.58	91.58	94.54	1.79
Eleanor C. Parker							
Herwood W. Curtiss							
Phyllis H. Curtiss (Mrs.)							
Mary E. Ryan							
Robert Rivers							
Vincent F. Gates							
Doris H. Langley (Mrs.)	1-6	12	6	9.44	9.87	95.54	.44
		239	116	207.37	221.58	93.61	

## NEW LONDON SCHOOL ASSOCIATES

### Financial Report for December, 1951

	Receipts		Expenditures		Bills Payable	
	To Dec.	For Dec	To Dec.	For Dec.	Balance	Payable
Athletic Association	\$578.62	\$201.75	\$75.67	\$210.28	\$494.42	\$41.50
Lunch Program	2,267.83	449.74	1,942.06	698.98	76.53	435.42
Class of 1952	1,453.28	442.21	577.27	178.90	1,139.32	380.25
Class of 1953	533.02	30.30	71.43	294.44	197.45	13.60
Class of 1954	70.64	.....	4.86	1.17	64.61	.....
Class of 1955	38.75	.75	5.75	2.00	31.75	.....
Music Fund	85.55	.25	52.58	3.35	29.87	5.10
School District	106.94	.....	41.44	16.58	48.92	.....
Yearbook Fund	648.85	.....	538.92	100.00	9.93	.....
General Fund	19.34	.....	.....	6.68	12.66	.....
Coca Cola	9.00	34.90	.....	16.78	27.12	40.10
	\$5,811.82	\$1,159.90	\$3,309.98	\$1,529.16	\$2,132.58	\$915.97
		\$6,971.72		\$4,839.14		

(signed) R. J. LIVINGSTON,  
Principal.

## ANNUAL REPORT OF SCHOOL NURSE

January 1, 1951 to January 1, 1952

---

- 173 School visits.
  - 96 Home calls.
  - 26 Exclusions (Communicable diseases and other illnesses).
  - 35 Treatments in school.
  - 215 Weighed and measured.
  - 31 Found 10% underweight.
  - 100 Physical examinations by Dr. W. P. Clough Jr.
  - 137 Defects recorded.
  - 229 Vision tested.
    - 35 Found with defective vision.
  - 225 Hearing tested.
    - 15 Found with hearing loss.
  - 250 Routine inspections (head, skin, teeth, etc.).
    - 11 Dental Clinic days—94 given care.
    - 58 Cleanings; 72 Fluorine treatments.
    - 31 Amalgum fillings, 9 Porcelain fillings.
    - 10 Extractions—(5 permanent; 5 temporary).
  - 43 Chest X-rays of Basket Ball Squads by Hospital Technicians.
  - 11 Examinations at Eye Clinic by Dr. J. M. Clough.
    - 6 Fitted to glasses.
      - 1 Referred to Boston Eye & Ear Infirmary for operation.
  - 16 Children transported to clinics and home from school.
  - 9 Referrals to Drs. or Clinics.
  - 122 Conferences includes 22 with students.
- Attended School Nurses Work Shop; School Nurses' section of Teachers Convention; Open House. Gave "Talk" to Woman's Club, on School Health Program.

## SCHOOL HEALTH FUND

Cash on hand Jan. 1, 1951	\$25.67	
Received Salvation Army	25.00	
Received Rebekahs	5.00	
Received Mary Lovely gift	10.00	
Received N. L. Bridge Club	5.00	
Received Grange	15.00	
Received Kings' Daughters	10.00	
Received Woman's Club	25.00	
Received Odd Fellows	7.00	
Received Eastern Star	5.00	
Received Fire Company	5.00	
Received Pleasant Street Helpers	5.00	
Received Service Organization	15.00	
Received Red Cross	100.00	
Received Masons	5.00	
Received School District	50.00	
Received Parents	120.00	
	\$432.67	
Total Receipts		\$432.67
Paid Dr. Keane	\$252.00	
Paid N. L. Hospital for electrocardiogram	10.00	
Paid Child to Children's Hospital in Boston	15.00	
Paid Hitchcock Clinic in Hanover	6.00	
	\$283.00	
Total Expenditures		\$283.00
Cash on hand Jan. 1, 1952		\$149.67

My sincere appreciation of all assistance rendered, as the work could not go on without it.

DELLA C. SPILLER, R. N.

# VITAL STATISTICS

Births Registered In The Town of New London, N. H., for The Year Ending Dec. 31, 1951

Date of Birth	Place of Birth	Name of Child (if any)	Sex	Living or Stillborn	No. of Child	Color	Name of Father	Maiden Name of Mother	Color of Parents	Residence of Parents	Occupation of Father	Birthplace of Father	Birthplace of Mother
Jan. 4	New London	Carson Elwood	M	L	3	W	Neal A. Wells	Dorothy A. Young	W	Epsom	Carpenter	Concord	Me. Concord, Me.
Jan. 6	New London	Ernest Arthur Jr.	M	L	2	W	Ernest A. Sawyer	Barbara H. Young	W	Bradford	Sawmill Worker	Sutton	Arlington, Mass.
Jan. 8	New London	Gordon Frank	M	L	1	W	Gordon L. Lull	Dorothy E. Mitchell	W	Potter Place	Postmaster	Elkins	Lynn, Mass.
Jan. 11	New London	James Philip	M	L	1	W	David W. Sherburne	Agnes C. Plaine	W	Sunapee	Teacher	Pittsfield	Woodside, N. Y.
Jan. 24	New London	Gary Lee	M	L	3	W	Howard G. Tilton	Beatrice L. Masse	W	Bradford	Station Agent	Concord	Manchester
Jan. 30	New London	Prentiss Chapman	F	L	1	W	Lester Conoley	Mary O. Chapman	W	Goshen	Engineer	Chicago, Ill.	Brooklyn, N. Y.
Jan. 30	New London	Irving Clarence Jr.	M	L	7	W	Irving C. Jenna	Leora M. Brough	W	Wilmot	Laborer	Boston, Mass.	Belmont
Jan. 30	New London	Deborah Anne	F	L	1	W	Wm. M. Lyons	Joan E. Crane	W	New London	Engineer	Concord	New London
Feb. 5	New London	Paula Ann	F	L	2	W	Kenneth B. Wheeler	Alli O. Kainu	W	Springfield	Printer	Springfield	Finland
Feb. 12	New London	Sandra May	F	L	1	W	Stanley V. Wilcox	Eleanor M. Baker	W	New London	Dairyman	Newport, Vt.	Marlboro, Mass.
Feb. 16	New London	Terry John	M	L	4	W	Ralph J. Bressette	Thelma M. Fortune	W	Newport	Foundry Worker	Plattsburg, N. Y.	Winchendon, Mass.
Feb. 19	New London	Carol Jean	F	L	2	W	Graham R. Combie	Helen L. Rhodes	W	New London	Machinist	Saugus, Mass.	Boston, Mass.
Feb. 20	New London	Brenda Anne	F	L	3	W	Guy H. Rounds	Anne M. C. Palmer	W	Newport	Laborer	Brownfield, Me.	N. Sutton
Feb. 27	New London	Sylvia Katherine	F	L	7	W	Arthur L. Howlett	Sylvia K. Hammell	W	Newport	Machinist	Wilmot Flat	E. Hardwick,
Mar. 6	New London	- - - - -	M	S	2	W	Victor L. Petrin	Ruth E. George	W	Newport	Finisher	Claremont	Newport
Mar. 6	New London	- - - - -	M	S	3	W	Victor L. Petrin	Ruth E. George	W	Newport	Finisher	Claremont	Newport
Mar. 7	New London	Brent	M	L	4	W	Chas. A. Wheeler	Hazel E. Crane	W	New London	Carpenter	Craftsbury,	Vt. Worcester,
Mar. 7	New London	Scott	M	L	3	W	Chas. A. Wheeler	Hazel E. Crane	W	New London	Carpenter	Craftsbury,	Vt. Worcester,
Mar. 12	New London	Douglas Spencer	M	L	2	W	Rob't. W. Rivers	Dorothy L. Davis	W	New London	U. S. A. F. Officer	Andover	Lynn, Mass.
Mar. 13	New London	Brenda Lee	F	L	1	W	John T. Dukette	Jessie F. Clark	W	Grafton Center	Laborer	Sutton	Taunton, Mass.
Mar. 18	New London	Deborah Susan	F	L	1	W	Gilbert C. Fortune	Margie Beck	W	Claremont	Mill Worker	Windsor, Vt.	Andover
Apr. 3	New London	Linda Gail	F	L	3	W	Wm. M. Hoban	Valia M. Goudreau	W	Franklin	Teacher	Baltimore, Md.	Baltimore, Md.
Apr. 8	New London	Joan Frances	F	L	6	W	Harold R. Craig	Valia M. Goudreau	W	Bradford	Lumberman	Warner	Bradford

Births Registered In The Town of New London, N. H., for The Year Ending Dec. 31, 1951 (Continued)

Date of Birth	Place of Birth	Name of Child (if any)	Sex	No. of Children Living at Birth	Color of Child	Name of Father	Maiden Name of Mother	Color of Parents	Residence of Parents	Occupation of Father	Birthplace of Father	Birthplace of Mother
Apr. 24	New London	Donna Mary	F	L 2	W	W Donald A. Osgood	Mary K. MacLeod	W	W Crowden	Sawmill Worker	Readfield, Me.	Roxbury, Mass.
May 6	New London	Jean Carol	F	L 2	W	W Ralph J. Wentworth	Yvonne A. Hall	W	W Andover	Mason	Skowhegan, Me.	Andover
May 14	New London	Rolf	M	L 3	W	W Edward R. Miller	Iris A. Crouse	W	W Franklin	Clerk	Franklin	New London
May 18	New London	Edward Andrew 2nd	M	L 1	W	W Edward A. Todd	Louise Jensen	W	W New London	Contractor	New London	Longmeadow, Mass.
May 19	New London	Michael Howard	M	L 2	W	W Wm. H. Morgan	Beatrice I. Proulx	W	W Sunapee	Plumber's Helper	New London	Rutland, Vt.
May 24	New London	Susan Anne	F	L 1	W	W Richard R. Doxter	Dorothy L. Rickard	W	W Guild	Electrician	Newport	Newport
May 26	New London	John Wilson	M	L 2	W	W Eugene W. Farnum	Doris E. Mills	W	W Wilmot Ctr.	Tree Surgeon	Wilmot	Greenfield, Mass.
May 26	New London	Sharon Eileen	F	L 4	W	W Harris E. Wheeler	Dorothy L. Storrs	W	W Sutton	Mill Worker	Canaan	Inman, Minn.
May 28	New London	Laurids Thomas 3rd	M	L 2	W	W Laurids T. Lauridsen Jr.	Adrienne M. Gray	W	W New London	Teacher	Devon, Conn.	Pepperell, Mass.
June 4	New London	Rose Mildred Ellen	F	L 1	W	W Richard L. Spooner	Mary R. Hall	W	W N. Sutton	Farmer	Lakeport	Danville, Vt.
June 7	New London	Susan Fay	F	L 2	W	W Kneiland A. Wheeler	Lucille G. Carey	W	W Springfield	Wood Chopper	Springfield	Manchester, Vt.
June 9	New London	Anthony Michael	M	L 7	W	W Chas. H. Page	Ruth M. Webster	W	W Bradford	Clerk	Sheldon	Grafton
June 20	New London	Peter Hollis	M	L 1	W	W Roger T. Bates	Virginia O. Messer	W	W Warner	Grader Operator	Springfield, Mass.	Daytona Beach, Fla.
June 20	New London	Kenneth Ray	M	L 1	W	W Raymond E. Clarke Jr.	Esther R. LaJoie	W	W Wilmot Center	Contractor	Trautson, Mass.	N. Wilmot
July 2	New London	Gary Miland	M	L 1	W	W Richard M. Bannister	Eula L. Goodyear	W	W Hancock	Mill Worker	Newport	Hancock, Vt.
July 3	New London	Arthur 2nd	M	L 2	W	W Arthur Goodfriend	Edith J. Delmar	W	W Sutton	Writer	New York, N. Y.	N. Y., N. Y.
July 9	New London	Gavin Stewart	M	L 4	W	W Maxwell S. Campbell	Ellen L. Harrington	W	W New London	Design Engineer	Wilmot	Bellevue, Pa.
July 10	New London	Cheryl Ann	F	L 5	W	W Frank A. Downes	Faith B. Johndro	W	W Andover	Trk. Driver	York Village, Me.	Lebanon
July 12	New London	Shannon Hope	F	L 4	W	W Wm. H. Davis	Hope Davis	W	W Newbury	Forestry & Rec.	Me.	Washington, N. C.
July 15	New London	Julia Ellen	F	L 3	W	W Fred H. Willard	Margaret M. Reed	W	W Sutton	Storekeeper	Charlmont, Mass.	Nashua
July 16	New London	Nancy Leigh	F	L 1	W	W Everett J. Plette place	Barbara J. Smith	W	W N. Grantham	Lumberman	Woodstock	Wilmot
July 24	New London	Gary Scott	M	L 3	W	W Thos. F. Kilcourse 2nd	Emma B. Morton	W	W Elkins	Woodworking	Springfield, Mass.	Canada
July 27	New London	Linda Susan	F	L 1	W	W Jas. E. Lee	Patricia J. Bacon	W	W Wilmot Flat	Mechanic	Stoneham, Mass.	Somerville, N. J.



## Births Registered In The Town of New London, N. H., for The Year Ending Dec. 31, 1951 (Continued)

Date of Birth	Place of Birth	Name of Child (if any)	Sex	Living at Birth	No. of Children	Color	Name of Father	Maiden Name of Mother	Residence of Parents	Occupation of Father	Birthplace of Father	Birthplace of Mother
July 31	New London	Ellen Lorna	F	L	1	W	W Amos E. Johnson	Lorna C. Tibbetts	W Potter Place	Grain Dealer	Potter Place	Manchester
Aug. 3	New London	Martha Lynn	F	L	4	W	W Chas. V. Alyn	Josephine M. Eyestone	W New London	Teacher	Winthrop, Iowa	China
Aug. 9	New London	Christopher Alan	M	L	1	W	W Richard W. Collins	Jacqueline J. Roode	W Warner	Mechanic	Indiana	Pawcatuck, Conn.
Aug. 12	New London	Marcus Gene	M	L	4	W	W Marcus W. Click	Grace U. Nelson	W Sunapee	Mill Worker	Fort Klamoth, Ore.	E. Bridgewater, Mass.
Aug. 12	New London	Sylvia Lynn	F	L	3	W	W Wm. E. Mason Jr.	Doris Chadwick	W Sutton	Trk. Driver	Newbury	New London
Aug. 20	New London	Susan Helen	F	L	5	W	W Arthur L. Edmunds Jr.	Ruth H. Humphrey	W W. Franklin	Veterinarian	Franklin	New Haven, Conn.
Aug. 22	New London	Bernard Roland	M	L	2	W	W Roland L. Grace	Jean M. French	W Claremont	Mechanic	Wilnot	Elma, N. Y.
Aug. 24	New London	Don Ralph	M	L	2	W	W Douglas S. Buswell	Cynthia W. Clements	W Durham	Student	Franklin	Lowell, Mass.
Aug. 26	New London	Jas. Edward Jr.	M	L	1	W	W Jas. E. Simpson	Dora M. Crandlemere	W Lebanon	Farmer	New London	Springfield
Aug. 27	New London	Fayne Elizabeth	F	L	3	W	W Laurence R. Spaulding	June E. Richardson	W New London	Plumber	Syracuse, N. Y.	Newport
Aug. 29	New London	Willia Mae	F	L	3	W	W Willis S. Buswell	Leona King	W Andover	Laborer	Andover	Fitchburg, Mass.
Sept. 6	New London	Annie Margaret	F	L	6	W	W Edward J. Wiggins	Virginia P. Hersey	W Sunapee	State Highway Dept.	Sunapee	Easton, Me.
Sept. 7	New London	Howard Everett Jr.	M	L	4	W	W Howard E. Hazen	Shirley M. Towle	W Andover	Truck Driver	Andover	Plymouth
Sept. 14	New London	Roger Keith	M	L	3	W	W Wm. F. DeCantillon	Kathleen B. Bundy	W Wilnot Flat	Restaurant	Meriden, Conn.	England
Sept. 14	New London	Leslie Ann	F	L	2	W	W Robert B. Muller	Jane McCarthy	W Hanover	Owner	Waterbury, Conn.	Winchester, Mass.
Sept. 19	New London	Patricia	F	L	2	W	W Richard B. Sawyer	Barbara I. Braley	W New London	State, Elec. Supply Co.	Winthrop, Mass.	Franklin
Sept. 19	New London	Frederick Lee	M	L	1	W	W Leo F. Willett	Barbara L. Hayes	W Bradford	Garage Attend.	Lowell, Mass.	Manchester
Sept. 21	New London	Felix Charles	M	L	2	W	W Felix F. Bertagna	Jane M. Stone	W Andover	Lt. Comm., S. Navy	U. Newark, N. J.	Franklin
Oct. 12	New London	Michael Steven	M	L	1	W	W Norman L. Colby	Harriet H. Holt	W Wendell	Mechanic	N. H.	Sunapee
Oct. 17	New London	Susan Lynn	F	L	1	W	W Donald H. Lowe	Florence E. Balchunas	W S. Sutton	Actor	N. Y., N. Y.	Duquesne, Pa.
Oct. 24	New London	Michael Otis	M	L	1	W	W Herbert O. Williams	Winifred A. Little	W New London	Auto Dealer	N. Anson, Me.	Franklin
Oct. 25	New London	Clinton Dale	M	L	1	W	W Clinton G. Cornell	Joyce E. Richards	W Bradford	Construction	Brooklyn, N. Y.	Y. Temple

## Births Registered in The Town of New London, N. H., for The Year Ending Dec. 31, 1951 (Continued)

Date of Birth	Birth Place of	Name of Child (if any)	Sex	Living or Stillborn	No. of Child	Color	Name of Father	Maiden Name of Mother	Color of Parents	Residence of Parents	Occupation of Father	Father Birthplace of	Birthplace of Mother
Oct. 25	New London	Steven Charles	M	L	1	W	Robert C. Lull	Dorothy M. Prew	W	New London	Truck Driver	Chelsea, Mass.	New London
Oct. 27	New London	Kelvin James	M	L	6	W	Dana H. Craig	Deis E. Libby	W	Willmot	Lumberman	W. Virginia	Dorchester, Mass.
Oct. 29	New London	Grace Allison	F	S	2	W	Roland F. Hall	Riva Allison	W	Mt. Sunapee	Clerk	Andover	Ida, La.
Oct. 29	New London	Shelburne Niles	M	L	2	W	Wayne G. Handing	Nancy von Dreden	W	Andover	Farmer	Franklin	Springfield
Nov. 6	New London	Marilyn Heather	F	L	2	W	Donald L. Muller	Lois M. Johnson	W	New London	Asst. Prod. Mgr.	Pittsfield, Mass.	Philadelphia, Pa.
Nov. 9	New London	Constance Ann	F	L	2	W	Richard A. Powers	Reba O. Waters	W	Potter Place	Asst. Maintenance	Potter Place	Griffin, Ark.
Nov. 19	New London	Thomas Anthony	M	L	4	W	John T. Croteau	Lillian M. Villeneuve	W	Henniker	Mechanic	Newbury	Canada
Nov. 27	New London	Robert Leavitt Jr.	M	L	2	W	Robert L. O'Connor	Edith M. Bennett	W	Newport	Mechanic	Sunapee	Newport
Dec. 2	New London	Gary Edward	M	L	2	W	Maurice F. Rayno	Jacqueline A. Paquette	W	Willmot Flat	Carpenter	Willmot Flat	Boyne City, Mich.
Dec. 2	New London	Terry Maurice	M	L	1	W	Maurice F. Rayno	Jacqueline A. Paquette	W	Willmot Flat	Carpenter	Willmot Flat	Boyne City, Mich.
Dec. 5	New London	Sallie Jane	F	L	3	W	Harold W. Buker Jr.	Harriet J. Chapin	W	Newport	Airport Mgr.	Hickory, Va.	Newtown, Mass.
Dec. 7	New London	Norman Theodore	M	L	2	W	LeRoy N. Frederick	Bertha H. Davis	W	Newport	Electrician	Stroudsburg, Pa.	New London
Dec. 10	New London	Charlotte Ann	F	L	2	W	Stanley F. Patten	Nancy M. Allen	W	Willmot	Veteran	Willmot	Shelton, Conn.
Dec. 15	New London	John Sherman	M	L	1	W	Robert L. Meyer	Ann R. Kies	W	Sunapee	Milk Del. Man	Ozone Park, N. Y.	Seranton, Pa.
Dec. 18	New London	Alison Jean	F	L	1	W	Engene M. Guild	Muriel L. Davis	W	Newbury	Pilot & Inst.	Keene	York, Me.
Dec. 23	New London	Linda Mae	F	L	1	W	Fred E. Putney	Betty Lou Evans	W	Willmot Flat	U. S. Air Force	Franklin	New London
Dec. 28	New London	Mary Ann	F	L	4	W	George E. Purple	Etta S. Barnett	W	S. Newbury	Electrician	Norwalk, Conn.	Rumford, Me.
Dec. 31	New London	Toni Jean	F	L	1	W	Richard E. Webb	Lois C. Bell	W	Sunapee	Trucker	Springfield, Vt.	Newport

I hereby certify that the above return is correct to the best of my knowledge and belief.

Note: All those named in above and preceding page are white.

WILLIAM F. KIDDER, Town Clerk.



## Marriages Registered In The Town of New London, N. H., for the Year Ending Dec. 31, 1951 (Continued)

Date of Marriage	Place of Marriage	Name and Surname of Groom and Bride	Residence of each at time of marriage	Age in Years	Occupation of Groom and Bride	Place of Birth of Each	Names of Parents	Birthplace of Parents	1st, 2nd or 3rd Marriage	Name, Residence and Official Station of Persons by whom Married
Sept. 1	New London	{ Edmund L. Kaminsky	Allentown, Pa.	26	W Engineer	Penn.	{ Carl Kaminsky	Lithuania	1	A. E. Wry New London Clergyman
		{ Constance E. Stanley					{ Constance 'Akunis	Lithuania		
Sept. 1	Hillsboro	{ Donald H. Kristl	New London	23	W Veteran	N. H.	{ Bernice R. Morey	N. H.	1	Russell E. Perry Hillsboro Minister
		{ Barbara A. Genoa					{ Matthew A. Kristl	N. Y.		
Sept. 8	New London	{ Lowrie W. Burdette, Jr.	Syracuse, N. Y.	26	W Engineer	South Carolina	{ Thelma O. Morrill	N. H.	1	Robert G. Metters Boston, Mass. Clergyman
		{ Jean W. Goubert					{ George Petti	Italy		
Sept. 14	New London	{ Paul E. Sanborn	Wilmot Flat	18	W Mechanic	N. H.	{ Lowrie W. Burdette	S. C.	1	A. E. Wry New London Clergyman
		{ Barbara N. Laughey					{ Harold V. Goubert	N. Y.		
Sept. 16	New London	{ William C. Reed	Melrose, Mass.	21	W Farmer	Ill.	{ Whitney Delnoce	N. Y.	1	A. E. Wry New London Clergyman
		{ Betty L. Vinton					{ Carl A. Sanborn	N. H.		
							{ Myrtle Heath	N. H.		
							{ John W. Laughey	N. H.		
							{ Lena M. Morey	Vt.		
							{ Chalmers Reed	Ill.		
							{ Hazel L. Smith	Ill.		
							{ Robert W. Vinton	Mass.		
							{ Florence G. Barnes	Mass.		

I hereby certify that the above return is correct according to the best of my knowledge and belief.

WILLIAM F. KIDDER, Town Clerk.

Deaths Registered In The Town of New Lond on, N. H., for the Year Ending Dec. 31, 1951

Date of Death	Place of Death	Name and Surname of Deceased	Age			Place of Birth	Sex	Mar.,	Wid.	Occupation	Name of Father	Maiden Name of Mother
			Years	Months	Days							
Jan. 16	New London	Ella E. Crosby	72			F			S Housework	Dexter Crosby	Clara Roberts	
Jan. 17	New London	Myron L. Hersey	85			M			S Farmer	Curtis Smith	Elizabeth Smith	
Jan. 18	New London	Curtis B. Smith	63			M			M Adv. Mgr.	George Jedny	Rosina Richards	
Feb. 13	New London	John Jedny Sr.	56			M			M Farmer	George Chadwick	Emily Race	
Feb. 24	New London	Carrie C. Blodgett	89			F			M Housework	Myron Tuttle	Isabella Sanders	
Mar. 1	New London	Harry H. Tuttle	81			M			M YMCA	George W. Litchfield	Phoebe Collins	
Mar. 16	New London	Roy Litchfield	72			M			M W Woodwork	George W. Tilton	Louise West	
Mar. 20	New London	Edward P. Tilton	89			M			M Retired	Andrew Sherburne	Etta Kimball	
Mar. 22	New London	Andrew Sherburne	43			M			M Treas. Oil Co.	Chas. M. Prew	Rhoads Collins	
Mar. 22	New London	Charles E. Prew	30			M			M Painter	Frank J. Eastman	Cora Jones	
Apr. 13	New London	Curtis J. Eastman	75			M			M D Laborer	Orris J. Blodgett	Helen Manahan	
Apr. 14	New London	Newell R. Blodgett	62			M			M Carpenter	George Sholes	Lucretia Chandler	
Apr. 15	New London	Karl M. Sholes	76			M			M Taxi Driver	Joseph S. Olney	Hannah Young	
Apr. 25	New London	Frank W. Olney	77			M			M Farmer	Wm. Chase	Retsy	
Apr. 26	New London	Jennie Colburn	77			F			M Housewife	Alonzo Muzzey	Hannah Young	
Apr. 29	New London	Clellan Q. Muzzey	89			M			M Machinist	Joseph Kezar	Annie Little	
May 19	New London	Edith K. Whitcher	72			F			F Housewife	Henry Quimby	Mary Campbell	
June 9	New London	Lettie Q. Merrill	71			F			M Housewife	Eugene D. Gilbert	Eliza Hume	
June 9	New London	Malcolm E. Greene	29			M			M Laborer	James Mills	Laura Bugbee	
June 18	New London	Edith May Greene	78			F			M Laborer	Alfred W. Jones	Virginia Whipple	
June 18	New London	Homer Lockwood	82			M			M Plumber	Oscar Lockwood	Nettie Currier	
July 3	New London	Louise A. Jones	80			F			M Housewife	Walter E. Holmes	Melvin Woodward	
July 6	New London	Carl A. Hirsch	48			M			M Contractor	Wallon White	Mary E. Goodhue	
July 17	New London	Frank O. Holmes	84			M			M Carpenter	Yernon MacNeill	Doris E. Lindsay	
July 30	New London	Annie W. Puswell	75			F			M Housewife	Samuel A. Duncan	Rhoad F. Greene	
Aug. 3	New London	Richard W. MacNeill	14			M			M Student			
Aug. 4	New London	Marion C. D. McGann	72			F			M Housewife			

Deaths Registered In The Town of New London, N. H., for the Year Ending Dec. 31, 1951 (Continued)

Date of Death	Place of Death	Name and Surname of Deceased	Age			Place of Birth	Sex	Mar., Wid., Sing.,	Occupation	Name of Father	Maiden Name of Mother
			Years	Months	Days						
Aug. 8	New London	Ola C. Huntoon	71			Alexandria	F	W	Housewife	Frank Clifford	Nettie Chamberlain
Aug. 9	New London	Joseph T. Hunter	58			East Boston	M	M	Deputy Sheriff	Robert Hunter	Fanny Thompson
Aug. 11	Concord	Mary Lockwood	76			New London	F	W	Housewife	Andrew J. Kidder	Mary Holder
Aug. 12	New London	William A. Colburn	62			Nashua	M	M	Laborer	Eugene Colburn	Sarah Wake
Aug. 17	New London	Albert A. Stocker	77			Grantham	M	M	Contractor	Albert Stocker	Susan G. Johnson
Sept. 6	New London	Lucy B. Lloyd	73			Kenyonville, N. Y.	F	W	Housewife	George Broadwell	Mary White
Sept. 15	New London	Mary E. Lovely	64			Hartford, Vt.	F	W	Housewife	Chas. B. Watkins	Mary E. Clifford
Sept. 15	New London	Marie P. Ray	45			Laconia	F	M	Nurse	Harry Parker	Elizabeth G. Phillips
Sept. 30	New London	Edward H. Stevens	65			Concord	M	M	Farmer	Edward Stevens	Lucy Brown
Oct. 3	New London	Lydia E. Fuller	80			Canada	F	W	Housewife	John Henderson	Mary A. Bailey
Oct. 4	New London	George A. Yates	59			Bridgport, Conn.	M	M	Painter	Joseph Yates	Sarah Wright
Oct. 6	New London	Leney Y. Bowby	76			Canada	M	W	Carpenter	John O. Bowby	Eleanor Hawksworth
Oct. 7	New London	Alexander H. Cameron	84			Canada	M	M	Const. Foreman	Hugh Cameron	Edith Stroud
Oct. 15	New London	William Tucker	65			Andover	M	S	Farmer	Jeremiah Tucker	Rosetta B. Woodward
Nov. 2	New London	Verna H. Granger	62			Elkins	F	M	Housewife	Joseph W. Harding	Sarah J. Cheney
Nov. 7	New London	Ira M. Barton	75			Croyden	M	M	Farmer	Clarence Barton	Ella Angell
Nov. 11	New London	Marvin S. Barker	76			Sutton	M	M	Farmer	Eugene I. Barker	Jennie P. Russell
Nov. 12	New London	Amy F. Todd	78			N. H.	F	M	Housewife	Matthew H. Calvert	Clara E. Foss
Nov. 18	New London	Walter E. Gay	66			New London, Mass.	M	M	Farmer	Baxter Gay	Anna Brown
Dec. 9	New London	Ella Emma Stone	62			Fitchburg, Mass.	F	M	Housework	Edward Ploss	Emma Schmidt
Dec. 10	New London	Elin Erickson Rollins	73			Sweden	F	F	Housewife	Adolf Erickson	Ida Nicholson
Dec. 18	New London	Rebekah Holmes Linton	78			England	F	W	At Home	John E. Holmes	Sarah Ann Smith
Dec. 26	New London	Amelia May Prindall	70			Rockport, Mass.	F	M	Housewife	Hartwell Littlefield	Anna Davis
Dec. 29	New London	Flora E. Blood	85			Wilnot	F	W	Housewife	Charles Trussell	Candace Martin

Note: All those named in above and preceding page are white.

I hereby certify that the above return is correct according to the best of my knowledge and belief.

WILLIAM F. KIDDER, Town Clerk.



8 MAY '52

New Hampshire State Library

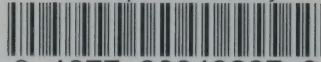

3 4677 00343227 0

MAR 12 1952