

36
99

ANNUAL REPORTS

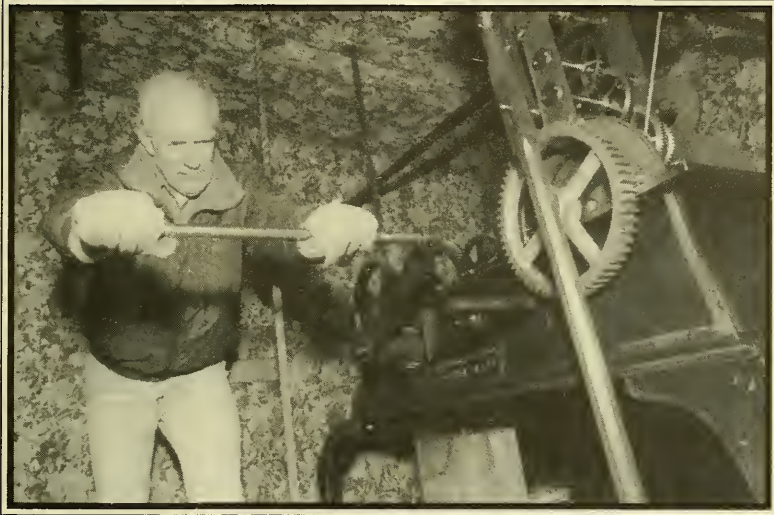

of the
TOWN OFFICERS
of
HANCOCK,
NEW HAMPSHIRE

For The Year Ending
December 31, 1999

INFORMATION PAGE

Town of Hancock
Incorporated 1779

SELECTMEN'S OFFICE HOURS
MONDAY - FRIDAY
9:00 A.M. - 4:30 P.M.

SELECTMEN'S MEETINGS
1ST MON. 7:00 P.M.
2ND, 3RD & 4TH TUES. 9:00 A.M.

TOWN CLERK HOURS
MONDAY 7-9 P.M.
WEDNESDAY 3-6 P.M.

TAX COLLECTOR HOURS
MONDAY 7-9 P.M.
WEDNESDAY 2-4 P.M.
DAY TAXES DUE 9 A.M.-5 P.M.
DAY OF LIEN 9 A.M.-5 P.M.

LIBRARY HOURS
MON. & WED., 2 P.M. - 6 P.M.
TUES. & THURS. 10 A.M.-7 P.M.
SAT. 10 A.M. - 4 P.M.

HISTORICAL SOCIETY BUILDING
OFFICE HOURS
9 A.M. - 11 A.M. WED. YEAR ROUND
MUSEUM HOURS
2 P.M. - 4 P.M. SAT. MEMORIAL DAY
TO MID-OCTOBER
WED. & SAT. JULY AND AUGUST

DUMP HOURS
WED. 3-6 P.M.
SAT. 8-12 NOON
SUN. 12-4 P.M.

PLANNING BOARD
1ST & 3RD WED. 7:00 P.M.

ZONING BOARD OF ADJUSTMENT
2ND & 4TH WED. AS NEEDED

TAX RATES - PER \$1,000 ASSESSMENT

	1995	1996	1997	1998	1999
TOWN	4.84	4.84	4.67	4.67	4.67
SCHOOL	15.99	17.64	18.31	19.51	11.84
COUNTY	2.12	<u>2.23</u>	<u>1.99</u>	<u>2.00</u>	1.88
	22.95	24.71	24.97	26.18	State <u>6.67</u>
					25.06

Population per Office of State Planning - 1,655

COVER PHOTO
ROBERT FOGG, SR., AGENT FOR THE TOWN CLOCK

Hamp
F
44
#4
1999

ANNUAL REPORTS

of the

TOWN OFFICERS

of

HANCOCK, NEW HAMPSHIRE

FOR THE YEAR ENDING DECEMBER 31, 1999

INDEX

Auditor's Report.....	34
Auditor's Statement.....	33
Budget.....	18
Building Inspector.....	40
Cemetery Trustees.....	57
Common Commission.....	59
Detailed Statement of Payments.....	26
Dump Committee.....	55
Emergency Management.....	60
Fire Department.....	53
Highway Department.....	52
Library Treasurer.....	44
Library Trustees.....	42
Long Term Debt Schedule.....	29
Main Street Parking Committee.....	62
New Hampshire Public Deposit Investment Pool.....	29
Planng Board.....	56
Police Department.....	49
Recreation Committee.....	58
Schedule of Town Property.....	41
Selectmen's Report.....	16
Sludge Report.....	59
Special Revenue Funds.....	30
Summary Inventory Valuation.....	40
Tax Collector.....	46
Town Clerk.....	48
Town Library Director.....	43
Town Meeting 1999.....	14
Town Office Building & Grounds Committee.....	61
Town Officers.....	3
Town Warrant.....	9
Treasurer.....	25
Trust Funds.....	38
Vital Statistics.....	63
Water Commission.....	54
Water Rents Collector.....	45
Welfare Officer.....	55
Zoning Board of Adjustment.....	56

TOWN OFFICERS

ELECTED BY TOWN

TERM EXPIRES

MODERATOR

Roberta Bell 2000

SELECTMEN

Neal A. Cass 2000

Howard M. Mitchell 2001

Laurie Bryan 2002

TOWN TREASURER

Barbara E. Caverly 2002

TOWN CLERK

Wendy R. Brennan 2001

Elizabeth Grosjean, Deputy

TAX COLLECTOR

Elaine Paquette 2002

Martha Blanchette, Deputy

WATER RENT COLLECTOR

Martha Blanchette 2000

WATER COMMISSIONERS

Robert Fogg 2000

Robert Keil 2001

Richard Quinn 2002

COMMON COMMISSIONERS

Paul Williams 2000

John Carlson 2001

Edward Coughlan, Jr. 2002

LIBRARY TRUSTEES

Sara Dowse 2000

Linda Renna 2001

Howard Mansfield 2002

TRUSTEES OF TRUST FUNDS

William Bevis 2000

Howard Weston 2001

Richard Quinn 2002

SUPERVISORS OF CHECKLIST

Mary Garland 2000

Elizabeth Kerwin 2002

Elizabeth Pels 2004

SCHOOL BOARD REPRESENTATIVE

William Bolton 2001

CEMETERY TRUSTEES

Priscilla Richardson 2000

Nancy P. Adams 2001

Terry Jarest 2002

Appointed by Selectmen

ADMINISTRATIVE ASSISTANT

Barbara E. Caverly

SECRETARY

Wendy R. Brennan

FIRE CHIEF

Linden P. Joseph, Resigned 11/99

Michael E. Cass, 1st Assistant Chief Philip Mathewson, 2nd Assistant Chief

OVERSEER OF HEALTH AND WELFARE

Wendy R. Brennan

Henry F. Query, Health Deputy

AUDITORS

Plodzick and Sanderson Professional Association

ROAD AGENT

Kurtis Grasset

HIGHWAY CREW

Albert Anderson
Roger Trempe

Allen Young
Clark Craig

CHIEF OF POLICE

Michael Sielicki

POLICE OFFICERS

Sgt. Steven Baldwin

Ryan D. Quimby

Scott Lester, Resigned 2/99

Lionel Emond

AGENT FOR THE TOWN CLOCK

Robert Fogg, Sr.

FEMA/ADA COORDINATOR

Donald Briggs

BALLOT CLERKS

Nahida Sherman

2000

Neal Cass

2000

William Bradley

2000

Anthony Brown

2000

Amy Markus, Alt.

2000

Deece Lambert, Alt.

2000

Clay Sherman, Alt.

2000

PLANNING BOARD

Carolyn Boland	2000
Jon Grosjean	2000
John Roper	2000
John Carlson	2001
Jan Ford	2002
Meade Cadot	2002
Stephen Fillebrown, Alt.	2001
Douglas Bowen, Alt.	2002
Howard Mitchell	For the Selectmen

ZONING BOARD OF ADJUSTMENT

John Koziell	2000
Howard Weston	2001
Mark Schaal	2001
Leonard Dowse	2002
Dwayne Denehy, Alt.	2001
Kristen Mathewson, Alt.	2002
Neal Cass	For the Selectmen

CONSERVATION COMMISSION

Susanna Denehy	2000
Norman Phelps	2001
John Richardson	2001
Douglas Payne	2001
Lee Baker	2001
Beth Frost	2002
Carol Young, Alt.	2002
Neal Cass	For the Selectmen

FOREST MANAGEMENT SUBCOMMITTEE

Robert Fogg	Water Commission
Neal Cass	For the Selectmen
Carol Bolduc	At large
Mark Ellingwood	At large

RECREATION COMMITTEE

Phil MacFarland, complete D.Geer term	2000
Wayne Cox	2000
Michael Callif	2000
Thomas Newbury	2001
Mary Lesser	2001
Thomas Connelly	2001
Regina Schafer	2002
Donald Blaine	2002
Tammy Garre	2002
Neal Cass	For the Selectmen
Nancy Adams - "Happenings" Staff	

HISTORIC DISTRICT COMMISSION

Gloria Neary	2000
Elizabeth Tobey, complete F.Cochran term	2001
Patricia Fairchild	2001
Patricia Newcomb	2002
Irene Moore	2002
Laurie Bryan	For the Selectmen
John Carlson	Planning Board

SEXTON

Kurtis Grassett

TOWN APPRAISER

Department of Revenue Administration, Property Appraisal Division

BUILDING INSPECTOR

Henry F. Query	2000
----------------	------

DUMP COMMITTEE

Howard Sherman	2000
Henry F. Query	2000
John Roper	2001
Richard Bell	2002
Laurie Bryan	For the Selectmen
Kurtis Grassett	Road Agent
Wayne Fisher	Well Monitor

MEMORIAL DAY - 1999

Kenneth Davis, Co-Chair	Edmund Lapine, Co-Chair		
Dr. Robert Benoit	Paul Daly	Howard Weston	Norman Phelps

OLD HOME DAY - 1999

Joel Chandler	Leslie Hartwell	
Charles & Sarah Kerwin	Cathy Smith	
Dorothy Cullinane	Robert Fogg, Jr.	Bernetta MacKenzie

MEETINGHOUSE FUND RAISING COMMITTEE

Nancy P. Adams	Town Representative
Richard Amidon	Church Representative
Roberta Bell	Church Representative
R.Charles VanHorn	Fund Treasurer

MEETINGHOUSE BUILDING COMMITTEE

John Roper	Town Representative
Richard Quinn	Town Representative
Richard Bell	Church Representative
Albert Pels	Church Representative
Irene Moore	Church Representative

RECREATION LAND USE COMMITTEE

Tom Connolly
Susanna Denehy

Laurie Bryan, Selectman
Don Blaine

Christopher Roland
Jeff Wilder

MAIN STREET PARKING COMMITTEE

Tammy Garre
Robert Johnson

John Roper

Betty Zakon-Anderson
Paul Corcoran

SLUDGE COMMITTEE

Jeff Parsons
Meade Cadot

Laurie Bryan

Henry Huber
B.W. Schneckenburger

THACHER PARK COMMITTEE

Clay Sherman

Howard Weston

Randall Swope

CONTOOCOOK/NORTH BRANCH LOCAL ADVISORY COMMITTEE

Edward R. (Ted) Leach

TOWN OFFICE BUILDING & GROUNDS COMMITTEE

Laurie Bryan
Frances Hillner

Kurt Grasset

Jack Roper

Robert Huntley

John Carlson
Wendy Brennan

Y-2K COMMITTEE

Donald Briggs
Neal Cass

Gil Malnati
Harvey Ames

Mary Catherine Bateson
Butch Latti

Jan Caskey
Bruce Dechert

APPOINTED BY RECREATION COMMITTEE

LIFEGUARDS

Nancy Gladding, Waterfront Director

Samuel Smith

Thomas Bryan

Corey Edelkind

APPOINTED BY STATE

FOREST FIRE WARDEN

Linden Joseph

APPOINTED BY SELECTMEN ON RECOMMENDATION OF FIRE WARDEN

DEPUTY FIRE WARDENS

Michael Cass
Aaron Blanchette

Philip Mathewson
Nevan Cassidy

Edward Coughlan
John Pirkey

APPOINTED BY MODERATOR

ADVISORY COMMITTEE

Paul Williams	2000
James Taylor	2000
Sarah Hale	2001
John Roper	2001
Bernard Schreckenburger	2002
Christopher Streeter	2002
Neal Cass	For the Selectmen

REPRESENTATIVE TO GENERAL COURT

James Curran
Pamela Coughlin

STATE SENATOR

David Wheeler

UNITED STATES SENATORS

Judd Gregg

Robert C. Smith

UNITED STATES CONGRESSMAN

Charles Bass

HANCOCK TOWN LIBRARY

A. Patricia Briggs, Director
Marsha Zaccone, Director 11/99

Shirley Kane, Librarian

Susan Roper, Librarian

Linda J. Claff, Children's Librarian

WITH GRATITUDE AND APPRECIATION

**STATE OF NEW HAMPSHIRE
TOWN WARRANT
HANCOCK NH**

To the Inhabitants of the Town of Hancock, in the County of Hillsborough in said State qualified to vote in Town Affairs: You are hereby notified to meet at the FIRE STATION in said Hancock on Tuesday, the fourteenth day of March next at eight of the clock in the forenoon until seven of the clock in the evening, for ballot voting of Town officers and all other matters requiring ballot vote; and, to meet at said FIRE STATION in said Hancock, on Saturday, the eighteenth day of March next at nine of the clock in the morning, to act upon the following subjects:

1. To choose all necessary Town Officers for the year ensuing.
2. To see if the town will adopt Amendment No. 1 as proposed by the Hancock Planning Board as follows:
 - a. To Article III., delete the present definition of Home Occupation and add: Home Occupation, means any business activity carried out by a resident as an accessory use in or from the resident's dwelling unit or in an existing accessory structure which meets the conditions listed in Article V.(3).
 - b. To Article III. add: Home Based Business, means any business activity carried out by a resident as an accessory use in or from the resident's dwelling unit or other accessory structures, which fails to meet any of the conditions for a home occupation, but is permitted as a special exception by the ZBA as a reasonable use in keeping with the permitted uses of the respective zoning district, within the limits listed in Article XII.(C).
 - c. To Article V. Delete #3 and replace with the following wording Home Occupations are permitted in the Residential District. No special exceptions or other approval shall be required for those home occupations which meet the conditions listed below. 1. There shall be no changes in the exterior appearance of the buildings which alter the residential character of the dwelling unit or accessory structure. 2. The occupation shall take place in or from the resident's dwelling unit and /or one existing accessory structure. Trailers may not be used for the home occupation other than a mobile home being used as a primary residence. 3. The occupation shall be clearly incidental and secondary to the residential use of the property and shall not alter the general character of the neighborhood or materially reduce the value of any surrounding property. 4. The use shall not create electromagnetic or communications interference, sound, odor, vibrations, smoke, dust or light which are noticeable off the premises or have an adverse effect on the environment or any surrounding property. 5. The use shall not result in significant increases in the amount of type of traffic or parking requirements. 6. There shall be no window displays, no outdoor display of goods, no outdoor storage of materials or equipment, and no other characteristics or features normally associated with business or commercial use. 7. There shall be no signs of any kind identifying the use. 8. There shall be no employees or participants in the use who do not reside in the household. When the Selectmen determine that the conditions listed above may not have been satisfied, they shall provide written notice thereof to the resident, who shall file an appeal of such determination with the ZBA within 14 days following receipt of the Selectmen's notice. If no such appeal is filed, the resident shall cease operating the business until an appeal is subsequently filed.

d. To Article V. Add #4, Home Based Business may be permitted subject to the requirements and restrictions set forth in Article XII.(C). Change all numbering from present #4-present #9 to accommodate #4 above.

e.. To Article XII.C., delete the present Article XII. C. and replace with Home Based Businesses are permitted in all zoning districts if an application for a Special Exception is submitted to and approved by the ZBA subject to specific operating conditions established for each proposed business within the following maximum limits in order to provide reasonable and necessary protection for surrounding property owners. 1. There shall be no changes in the exterior appearance of the buildings which alter the character of the dwelling unit or accessory structure unless specifically approved or required by the Zoning Board of Adjustment. 2. The business shall take place on or from the lot of the resident's dwelling unit unless the ZBA specifically approves the use of an abutting lot owned by the resident. 3. The business shall be conducted in or from the resident's dwelling unit and existing or new accessory buildings, or new structures as approved by the ZBA. New structures constructed for use by the business shall not exceed two stories, and their height, area, design, and appearance shall not alter the character of the neighborhood. In the Residential District the height of new structures shall not exceed that of the residence by a significant amount, and the footprint of the building shall be compatible in scale to the residence. Trailers may not be used for storage or as accessory structures other than a mobile home used as the primary residence. 4. The ZBA may permit up to 6 non-resident employees on site at one time in the Agricultural and Rural District depending on the nature and location of the business. Up to 3 non-resident employees may be permitted on site at one time in the Residential District. 5. Adequate on-site parking shall be provided for all vehicles at or coming to the site. The ZBA may require screening or improvement of sight lines for traffic leaving the site. No on-street parking shall be allowed. 6. The proposed use shall not alter the general character of the property or neighborhood or materially reduce the value of any surrounding property. 7. The use shall not create dust, odor, vibrations, light, sound, or electromagnetic or communications interference which, in the judgment of the ZBA, are excessive outside the premises or have an adverse effect on the environment or any surrounding property. 8. The use shall not result in excessive increases in traffic. No business traffic or heavy equipment activity shall occur before 6: a.m. or after 6:00 p.m. except for situations when trucks are used for snow or ice removal. The Zoning Board may further limit the hours or days of operation to such extent as it deems necessary to prevent adverse effects on the surrounding properties. 9. One truck up to 10,000 lb. GVW, which is used in the business, may be parked on the premises. More than one truck or larger trucks and other equipment may be permitted only if the Zoning Board of Adjustment finds that they will not violate any of the conditions for the proposed use. 10. Outdoor storage of goods, materials, or equipment shall be screened from roads and surrounding properties by natural or structural means or a combination of both to such an extent and in such manner as may be required and approved by the ZBA. 11. There shall be no window displays or other additions or changes made to the property which are normally associated with business or commercial use. 12. Signs shall be permitted for a Home Based Business provided they comply with other applicable sign requirements, except that they may not be illuminated and may not exceed an area of 3 square feet per side. 13. The special Exception shall become void if any significant changes in the business occur, if any conditions of approval of the use are violated, or when the business ceases operation. If the business is proposed to continue following sale or transfer of the property where the business is located, a new application for Special Exception must be approved before continuation of the business use. These changes are inter-related. The Planning Board approves and recommends this article.

3. To see if the Town of Hancock will vote to raise and appropriate up to one hundred sixty-five thousand dollars (\$165,000) for the purpose of purchasing a tank truck for the fire department; and , to authorize the issuance of not more than \$165,000 of long term notes or bonds in accordance with the provisions of the Municipal Finance Act (RSA Chapter 33) and to authorize the municipal officials to issue and negotiate such bonds or notes and to determine the rate of interest thereon; or take any other action relating thereto. Selectmen recommend this article. (2/3 ballot vote required)
4. To see if the Town will vote to raise and appropriate the sum of \$1,167,542, (one million one hundred sixty-seven thousand five hundred forty two dollars) which represents the operating budget, inclusive of the Water Department operations. Said sum exclusive of all special or individual articles addressed; or take any other action relating thereto.
5. To see if the Town of Hancock will vote to raise and appropriate up to eighty thousand dollars (\$80,000) to complete the Kepner Recreation area; and, to authorize the issuance of not more than \$80,000 of long term notes or bonds in accordance with the provisions of the Municipal Finance Act (RSA Chapter 33) and to authorize the municipal officials to issue and negotiate such bonds or notes and to determine the rate of interest thereon; or take any other action relating thereto. This is a non-lapsing article and will not lapse until the project is completed, or in three years, whichever is less. 2/3 ballot vote required. Selectmen recommend this article
6. To see if the Town of Hancock will vote to withdraw the principal and accrued interest in the Kepner Memorial Field Maintenance Trust fund, established at the 1999 town meeting, to be used for the purpose of establishing a recreation area at the Kepner Memorial Field; or take any other action relating thereto. Selectmen recommend this article.
7. To see if the Town of Hancock will vote to raise and appropriate up to forty-five thousand dollars (\$45,000) to replace Tannery Hill Bridge; or take any other action relating thereto. This is a non-lapsing article and will not lapse until the project is completed, or in two years, whichever is less. Selectmen recommend this article.
8. To see if the Town of Hancock will vote to raise and appropriate up to five thousand dollars (\$5,000) to replace the roof on the old Town Highway barn; or take any other action relating thereto. Selectmen recommend this article.
9. To see if the Town of Hancock will vote to raise and appropriate up to eight thousand two hundred dollars (\$8,200) for improvements to the Town Office Building ; or take any other action relating thereto. Selectmen recommend this article.
10. To see if the Town of Hancock will vote to raise and appropriate up to nine thousand dollars (\$9,000) to repair the town clock bell cradle; or take any other action relating thereto. Selectmen recommend this article.
11. To see if the Town of Hancock will vote to raise and appropriate up to thirty thousand dollars (\$30,000) to do maintenance work to the balance of King's Highway from Old Town Road to Lake Nubanusit; or take any other action relating thereto. This is a non-lapsing article and will not lapse until the project is complete or within two years, whichever is less. Selectmen recommend this article.

12. To see if the Town of Hancock will vote to raise and appropriate up to fifteen thousand dollars (\$15,000) to begin implementation of a calcium chloride program for the town highways; or take any other action relating thereto. Selectmen recommend this article.
13. To see if the Town of Hancock will vote to raise and appropriate up to four thousand dollars (\$4,000) for the purpose of funding a fireworks display on or about July 4, 2000; or take any other action relating thereto. Selectmen recommend this article.
14. To see if the Town of Hancock will vote to raise and appropriate twelve thousand five hundred dollars (\$12,500) for the purchase of forest fire equipment. This is part of a NH Division of Forest and Lands grant in connection with the January 1998 ice storm. The NH Division of Forests and Lands will reimburse the town all costs up to 80% (\$10,000). The *net* cost to the town will be two thousand five hundred dollars (\$2,500); or take any other action relating thereto. Selectmen recommend this article.
15. To see if the Town of Hancock will vote to raise and appropriate up to \$ 1,736.00 for the purpose of repairs and replacement of beach and ballfield equipment; and, to authorize the withdrawal of this sum from the Hancock Recreation Fund (Revenue Fund) established for this purpose at the 1993 Town Meeting to fund this appropriation; or take any other action relating thereto. {No money to be raised by taxation} Selectmen recommend this appropriation.
16. To see if the Town of Hancock will vote to raise and appropriate up to \$2,345.00 for the purpose of repairs and replacement of police equipment and authorize the withdrawal from the Hancock Police Equipment Repair/Replacement Fund (Revenue Fund) established for this purpose at the 1993 town meeting; or take any other action relating thereto. {No money to be raised by taxation} Selectmen recommend this appropriation.
17. To see if the Town of Hancock will vote to raise and appropriate up to \$1,011.00 for the purpose of purchasing baseball equipment and doing maintenance and repairs to the ballfields; and, authorize the withdrawal from the Hancock Baseball Fund (Revenue Fund) established for this purpose at the 1997 town meeting; or take any other action relating thereto. {No money to be raised by taxation} Selectmen recommend this appropriation.
18. To see if the Town of Hancock will vote to raise and appropriate up to \$1,850.00 for the purpose of repairs and replacement of town highway equipment; and, authorize the withdrawal from the Hancock Highway Special Revenue Fund (Revenue Fund) established for this purpose at the 1999 town meeting; or take any other action relating thereto. {No money to be raised by taxation} Selectmen recommend this appropriation.
19. To see if the Town of Hancock will vote to raise and appropriate up to \$16,541.00 for the purpose of preservation and storage of the town's archival records; and, authorize the withdrawal from the Hancock History Fund (Revenue Fund), established for this purpose at the 1993 town meeting; or take any other action relating thereto. {No money to be raised by taxation} Selectmen recommend this appropriation.
20. To see if the town will vote to send the following resolution to the New Hampshire General Court: Resolved, New Hampshire's natural, cultural and historic resources in this town and throughout the state are worthy of protection and, therefore, the State of New

Hampshire should establish and fund a permanent public/private partnership for the voluntary conservation of these important resources via the proposed Land and Community Heritage Investment Program (Senate Bill 401). Selectmen recommend this article.

21. To see if the town will vote to deposit 100% with a cap of \$10,000 per year, of the revenues collected pursuant to RSA 79-A (the land use change tax) in the conservation fund in accordance with RSA 36-A:5 III as authorized by RSA 79-A:25 II. (The land use change tax from property taken out of current use for development or non-conservation purposes). By Petition. Selectmen do not recommend this article.

22. To see if the Town will vote to authorize the Selectmen to accept the reports of auditors and committees as printed in the Town Report; or take any other action relating thereto.

23. To transact any other business that may legally come before said meeting.

Given under our Hands and Seal, this fifteenth day of February, in the year of Our Lord, Two Thousand.



Neal A. Cass

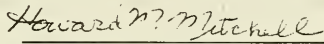

Howard M. Mitchell



Laurie Bryan

A True Copy, Attest:

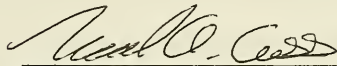

Neal A. Cass

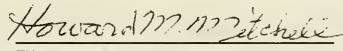

Howard M. Mitchell

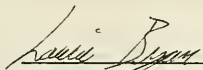

Laurie Bryan

SUMMARY 1999 TOWN MEETING MINUTES

ARTICLE 1. Town officers elected by BALLOT March 9, 1999.

ARTICLE 2. Voted to raise and appropriate \$1,067,550 which represents the operating budget, inclusive of the Water Dept. operations.

ARTICLE 3. Motion to raise and appropriate up to \$95,000 for the purpose of completing the upgrade of Kings Highway failed a 2/3 majority on a ballot vote of 88 yes, 75 no.

ARTICLE 4. Voted to raise and appropriate \$22,531.00 to pay off the lease of the 1998 cruiser, and to authorize the transfer of same from the 1998 fund balance. .

ARTICLE 5. Voted to raise and appropriate \$21,850 to purchase a one-ton pickup, and to authorize the transfer of same from the 1998 fund balance.

ARTICLE 6. Voted to raise and appropriate \$8,000 to replace the north side of the fire station roof, and to transfer same from the 1998 fund balance..

ARTICLE 7. Voted to raise and appropriate \$9,000 to install drains on part of Antrim Road, and authorize transfer of same from 1998 fund balance..

ARTICLE 8. Voted to raise and appropriate \$5,000 for purchase of self contained breathing apparatus for Hancock Fire Dept., and to authorize transfer of same from 1998 fund balance..

ARTICLE 9. Voted to raise and appropriate \$2,500 to purchase computer for Police Dept., and to authorize transfer of same from 1998 fund balance.

ARTICLE 10. Voted to raise and appropriate \$6,000 to install truck exhaust system in fire station, and to authorize transfer of same from the 1998 fund balance..

ARTICLE 11. Voted to raise and appropriate \$3,000 for dump improvements, and to authorize transfer of same from 1998 fund balance..

ARTICLE 12. Voted to raise and appropriate up to \$3,000 for road improvements on a section of Davenport Road, and to authorize transfer of same from 1998 fund balance..

ARTICLE 13. Voted to keep status of portion of Fairfield Rd. west of Rte. 123 as Class VI, and erect a dead end sign.

ARTICLE 14. Voted to adopt the provisions of RSA 31:95-c to restrict revenues from highway equipment rentals to the purpose of highway equipment repair in a Highway Special Revenue Fund.

ARTICLE 15. Voted to raise and appropriate up to \$1,890 for beach and ballfield equipment and repairs from Hancock Recreation fund.

ARTICLE 16. Voted to raise and appropriate up to \$1,935 for repair and replacement of police equipment and authorize withdrawal of same from Hancock Police Equip. Repair/Replacement Fund.

ARTICLE 17. Voted to raise and appropriate up to \$16,250 for restoration and storage of town's vital statistics and permanent records from Hancock History Fund.

ARTICLE 18. Voted to raise and appropriate up to \$546 for repairs to tennis court from Hancock Tennis Fund.

ARTICLE 19. Voted to raise and appropriate up to \$1,430 for baseball equipment and ballfield maintenance from Hancock Baseball Fund.

ARTICLE 20. Voted to modify membership of the Hancock Advisory Committee to delete the school board member.

ARTICLE 21. Voted to authorize Selectmen to withdraw town portion of principal and interest from the Delia Thacher Park Trust Fund.

ARTICLE 22. Voted to create Kepner Memorial Fund for support of Kepner Memorial fields and adjacent town lands and appropriate sum of approximately \$28,800 to be put in fund.

ARTICLE 23. Voted to rescind authorized and unissued bonds or notes, remaining balance of \$13,400 from Garland property purchase.

ARTICLE 24. Motion to support a wildlife protection area on Powder Mill Pond failed by ballot vote of 18 yes, 69 no.

ARTICLE 25. Motion to adopt sludge ordinance was tabled.

ARTICLE 26. Voted to raise and appropriate \$4,000 for July 4th fireworks.

ARTICLE 27. Voted to restore two way traffic to Depot Road.

ARTICLE 28. Voted to agree to a resolution to call upon NH General Court regarding use of tobacco settlement funds for prevention programs for youth and rejecting campaign funding from tobacco companies.

ARTICLE 29. Voted to table resolution regarding investing trust funds with tobacco companies.

ARTICLE 30. Voted to authorize Selectmen to accept reports of auditors and committees as printed in Town Report.

There being no other business, the meeting adjourned at 3:45 P.M.

1999 has been a year of beginnings, completions, transitions, and planning for the future. We move into 2000 with anticipation and excitement, being stewards of our town's past while preparing for the future.

Completions:

The Pay and Classification study for town employees conducted by the New Hampshire Municipal Association was completed by our board and implemented. Towns of similar size, assessments, and style of government were analyzed to be sure our salaries are fair. Job descriptions were written and each position was classified with a grade 1 to 20. Within each grade 10 steps exist. Some money was budgeted in 1999 to begin implementation. Funds have been allocated in 2000 to complete the process of using this new more equitable system.

Access to the Meetinghouse was completed in November. After years of study and fundraising, the project was completed thanks to the hard work of the joint town and church committees and a very generous final donation. Appreciation goes to all those who reworked schedules and locations during construction, especially the Hancock Preschool and to the Hancock Elementary School who took them in.

The Planning Board working with the Zoning Board and our board completed its several years worth of work on home based businesses and will present amendments to the town meeting which will update the Zoning Ordinance. The Police Department moved into their new quarters in August and held an open house in November. The space is much more conducive to the work they do. The department also completed its study of dispatching service, leading them to switch centers from KMA to Hillsborough Police Department. This should mean better service at a lower cost. The switch does not affect how residents call for an emergency.

Beginnings:

"Hancock Happenings" was born. Thanks to the hard work of Nancy Adams, the Recreation Committee's calendar of events became a popular newsletter. It is now much easier for residents to stay informed.

www.hancocknh.org can now be found on the web thanks to Tom Westheimer and several Conval students. The site is another way for residents to stay informed. We can now be e-mailed at select@hancocknh.org.

Transitions:

Staffing changes throughout the year caused transitions in several departments. Mike Sielicki became the Police Chief in January. Ryan Quimby completed the police academy in June and became a full time certified officer. We welcomed Clark Craig III (Chip) to the Highway Department in May. The town

mourned the loss of Mary Ann Hitchcock, our Children's Librarian, and wished Pat Briggs well on her retirement in December. Marsha Zaccone, the new Director, and Linda Cleff, the Children's Librarian, have been welcomed to their new positions.

In November Fire Chief Lindy Joseph submitted his resignation. He has led the department well and will be missed. The reality of time involved has led the department and our board to look at ways to "lighten the load". The department will be studying the problem and recommending short and long term solutions. Barbara and Wendy in the office will be helping with some of the administrative paperwork items.

Planning for the Future:

During the year we established four committees to deal with areas of concern in town. Volunteer members of these committees have worked hard.

The Y2K Committee planned and organized well. Fortunately, nothing happened when 2000 began, but we were ready then and we are ready in the future for any emergency the town may face. This committee provided us with an opportunity to meet our neighbors and that is always a good thing.

The Recreation Land Use Committee studied recreation needs and space coming up with an excellent plan that will be presented at town meeting this year.

The Parking Committee gathered lots of information and will work during 2000 studying and moving the process ahead.

The Town Office Building and Grounds Committee is studying the needs of our office as well as the grounds around it. They will propose to town meeting this year for work that needs to be done right away, and will present to the 2001 town meeting their complete report.

Thank you, Thank you, Thank you:

This town runs because of our dedicated staff and volunteers. Each and every staff member cares about the town and we owe them all a large amount of appreciation. Our pool of talented and willing volunteers greatly adds to the work accomplished in the town. Thank you. Keep up the good work. You are appreciated.

Board of Selectmen

Neal A. Cass, Chair
Howard M. Mitchell
Laurie Bryan

STATE OF NEW HAMPSHIRE
DEPARTMENT OF REVENUE ADMINISTRATION
MUNICIPAL SERVICES DIVISION
P.O. BOX 487, CONCORD, NH 03302-0487
(603)271-3397



BUDGET OF THE TOWN/CITY

OF: HANCOCK

Appropriations and Estimates of Revenue for the Ensuing Year January 1, 2000 to December 31, 2000

or Fiscal Year From _____ to _____

IMPORTANT:

Please read RSA 32:5 applicable to all municipalities.

- | |
|---|
| <ol style="list-style-type: none"> 1. Use this form to list the entire budget in the appropriate recommended and not recommended area. This means the operating budget and all special and individual warrant articles must be posted. 2. Hold at least one public hearing on this budget. 3. When completed, a copy of the budget must be posted with the warrant. Another copy must be placed on file with the town clerk, and a copy sent to the Department of Revenue Administration at the above address. |
|---|

DATE: Feb 15, 2000

GOVERNING BODY (SELECTMEN)

Please sign in ink.

Paul C. Cozz

Howard Mitchell

Louis J. [Signature]

THIS BUDGET SHALL BE POSTED WITH THE TOWN WARRANT

1	2	3	4	5	6	7
Acct. #	PURPOSE OF APPROPRIATIONS (RSA 32:3,V)	WARR. ART.#	Appropriations Prior Year As Approved by DRA	Actual Expenditures Prior Year	APPROPRIATIONS ENSUING FY (RECOMMENDED)	APPROPRIATIONS ENSUING FY (NOT RECOMMENDED)
			1999		2000	
GENERAL GOVERNMENT			XXXXXXXXXX	XXXXXXXXXX	XXXXXXXXXX	XXXXXXXXXX
4130-4139	Executive		84354	87450	94986	
4140-4149	Election,Req.& Vital Statistics		28761	12176	12837	
4150-4151	Financial Administration		11541	11688	12225	
4152	Revaluation of Property		0	0	0	
4153	Legal Expense		5100	5034	5100	
4155-4159	Personnel Administration		140715	121979	134036	
4191-4193	Planning & Zoning		1200	932	1250	
4194	General Government Buildings		36197	32512	35487	
4195	Cemeteries		10658	10541	9783	
4196	Insurance		27075	19099	21225	
4197	Advertising & Regional Assoc.		0	0	1800	
4199	Other General Government					
PUBLIC SAFETY			XXXXXXXXXX	XXXXXXXXXX	XXXXXXXXXX	XXXXXXXXXX
4210-4214	Police		131755	130058	138461	
4215-4219	Ambulance		100	0	100	
4220-4229	Fire		59849	52412	55314	
4240-4249	Building Inspection		2800	4635	4450	
4290-4298	Emergency Management		600	0	13655	
4299	Other (Including Communications)					
AIRPORT/AVIATION CENTER			XXXXXXXXXX	XXXXXXXXXX	XXXXXXXXXX	XXXXXXXXXX
4301-4309	Airport Operations					
HIGHWAYS & STREETS			XXXXXXXXXX	XXXXXXXXXX	XXXXXXXXXX	XXXXXXXXXX
4311	Administration		42529	43411	46196	
4312	Highways & Streets		292857	270554	300119	
4313	Bridges		500	251	500	
4316	Street Lighting		2675	2327	2675	
4319	Other					
SANITATION			XXXXXXXXXX	XXXXXXXXXX	XXXXXXXXXX	XXXXXXXXXX
4321	Administration		0		0	
4323	Solid Waste Collection		0		0	
4324	Solid Waste Disposal		59122	53207	56647	
4325	Solid Waste Clean-up		0	0	0	

		1	2	3	4	5	6	7
Acct.#	PURPOSE OF APPROPRIATIONS (RSA 32:3.V)	WARR. ART.#	Appropriations Prior Year As Approved by DRA	Actual Expenditures Prior Year	APPROPRIATIONS ENSUING FY (RECOMMENDED)	APPROPRIATIONS ENSUING FY (NOT RECOMMENDED)		
SANITATION cont.			1999 XXXXXXXXXX	XXXXXXXXXX	2000 XXXXXXXXXX	XXXXXXXXXX		
4326-4329	Sewage Coll. & Disposal & Other		0	0	0			
WATER DISTRIBUTION & TREATMENT			XXXXXXXXXX	XXXXXXXXXX	XXXXXXXXXX	XXXXXXXXXX		
4331	Administration		0	0	0			
4332	Water Services		41194	41194	80740			
4335-4339	Water Treatment, Conserv. & Other		0	0	0			
ELECTRIC			XXXXXXXXXX	XXXXXXXXXX	XXXXXXXXXX	XXXXXXXXXX		
4351-4352	Admin. and Generation							
4353	Purchase Costs							
4354	Electric Equipment Maintenance							
4359	Other Electric Costs							
HEALTH			XXXXXXXXXX	XXXXXXXXXX	XXXXXXXXXX	XXXXXXXXXX		
4411	Administration		0	0	0			
4414	Pest Control		0	0	0			
4415-4419	Health Agencies & Hosp. & Other		4625	4457	4655			
WELFARE			XXXXXXXXXX	XXXXXXXXXX	XXXXXXXXXX	XXXXXXXXXX		
4441-4442	Administration & Direct Assiat.		750	640	761			
4444	Intergovernmental Welfare Pymnts		0	0	0			
4445-4449	Vendor Payments & Other		5000	6892	7000			
CULTURE & RECREATION			XXXXXXXXXX	XXXXXXXXXX	XXXXXXXXXX	XXXXXXXXXX		
4520-4529	Parks & Recreation		20865	13609	15613			
4550-4559	Library		32370	33958	39637			
4583	Patriotic Purposes		9400	5881	5900			
4589	Other Culture & Recreation							
CONSERVATION			XXXXXXXXXX	XXXXXXXXXX	XXXXXXXXXX	XXXXXXXXXX		
4611-4612	Admin. & Purch. of Nat. Resources		645	517	1045			
4619	Other Conservation				0			
4631-4632	REDEVELOPMNT & HOUSING							
4651-4659	ECONOMIC DEVELOPMENT							
DEBT SERVICE			XXXXXXXXXX	XXXXXXXXXX	XXXXXXXXXX	XXXXXXXXXX		
4711	Princ. - Long Term Bonds & Notes		60520	60520	60520			
4721	Interest-Long Term Bonds & Notes		7254	7292	4741			
4723	Int. on Tax Anticipation Notes		100	0	100			

1	2	3	4	5	6	7
Acct.#	PURPOSE OF APPROPRIATIONS (RSA 32:3.V)	WARR. ART.#	Appropriations Prior Year As Approved by DRA	Actual Expenditures Prior Year	APPROPRIATIONS ENSUING FY (RECOMMENDED)	APPROPRIATIONS ENSUING FY (NOT RECOMMENDED)
	DEBT SERVICE cont.		1999 XXXXXXXXXX	XXXXXXXXXX	2000 XXXXXXXXXX	XXXXXXXXXX
4790-4799	Other Debt Service					
	CAPITAL OUTLAY		XXXXXXXXXX	XXXXXXXXXX	XXXXXXXXXX	XXXXXXXXXX
4901	Land					
4902	Machinery, Vehicles & Equipment	4,5,9	46881	45999		
4903	Buildings	6	8000	7800		
4909	Improvements Other Than Bldgs.	1,6,10 11,12	26000	17920		
	OPERATING TRANSFERS OUT		XXXXXXXXXX	XXXXXXXXXX	XXXXXXXXXX	XXXXXXXXXX
4912	To Special Revenue Fund					
4913	To Capital Projects Fund					
4914	To Enterprise Fund					
	Sewer-					
	Water-					
	Electric-					
	Airport-					
4915	To Capital Reserve Fund		30110	30110	0	
4916	To Exp. Tr. Fund-except #4917					
4917	To Health Maint. Trust Funds					
4918	To Nonexpendable Trust Funds					
4919	To Agency Funds					
	SUBTOTAL 1		1,232,102	1,135,055	1,167,558	

If you have a line item of appropriations from more than one warrant article, please use the space below to identify the make-up of the the line total for the ensuing year.

Acct. #	Warr. Art. #	Amount	Acct. #	Warr. Art. #	Amount

"SPECIAL WARRANT ARTICLES"

Special warrant articles are defined in RSA 32:3.VI, as appropriations 1) in petitioned warrant articles; 2) appropriations raised by bonds or notes; 3) appropriation to a separate fund created pursuant to law, such as capital reserve funds or trust funds; 4) an appropriation designated on the warrant as a special article or as a nonlapsing or nontransferable article.

1	2	3	4	5	6	7
Acct.#	PURPOSE OF APPROPRIATIONS (RSA 32:3.V)	WARR. ART.#	Appropriations Prior Year As Approved by DRA	Actual Expenditures Prior Year	APPROPRIATIONS ENSUING FY (RECOMMENDED)	APPROPRIATIONS ENSUING FY (NOT RECOMMENDED)
4902	FIRE TRUCK	4			165000	
4909	KEPNER RECREATION AREA	5				80000
4313	TANNERY HILL BRIDGE	7			45000	
4312	CALCIUM CHLORIDE	12			15000	
4312	KING'S HIGHWAY	11			30000	
4221	FOREST FIRE EQUIPMENT	14			12500	
SUBTOTAL 2 RECOMMENDED			XXXXXXXXXX	XXXXXXXXXX	267,500	XXXXXXXXXX

"INDIVIDUAL WARRANT ARTICLES"

Individual warrant articles are not necessarily the same as "special warrant articles". Individual warrant articles might be negotiated cost items for labor agreements or items of a one time nature you wish to address individually.

1	2	3	4	5	6	7
Acct.#	PURPOSE OF APPROPRIATIONS (RSA 32:3.V)	WARR. ART.#	Appropriations Prior Year As Approved by DRA	Actual Expenditures Prior Year	APPROPRIATIONS ENSUING FY (RECOMMENDED)	APPROPRIATIONS ENSUING FY (NOT RECOMMENDED)
4583	FIREWORKS	13			4000	
4194	HIGHWAY BARN ROOF	8			5000	
4194	TOWN OFFICE REPAIRS	9			8200	
4194	TOWN CLOCK BELL CRADLE	10			9000	
4521	KEPNER FIELD MAINT FUND	6			30000	
4521	REC. REVENUE FUND	15			1736	
4211	POLICE REV. FUND	16			2345	
4521	BASEBALL FUND	16			1011	
SUBTOTAL 3 RECOMMENDED			XXXXXXXXXX	XXXXXXXXXX	79683	XXXXXXXXXX
4312	HW REVENUE FUND	18			1850	
4141	HISTORY REV FUND				16541	

Budget - Town/City of _____

HANCOCK

FY 2000

MS-6

		1	2	3	4	5	6
Acct.#	SOURCE OF REVENUE	WARR. ART.#	1999 Estimated Revenues Prior Year	Actual Revenues Prior Year	ESTIMATED 2000 REVENUES ENSUING YEAR		
TAXES							
			XXXXXXXXXX	XXXXXXXXXX	XXXXXXXXXX		
3120	Land Use Change Taxes		10000	13562	10000		
3180	Resident Taxes		0	0	0		
3185	Timber Taxes		12000	8018	12000		
3186	Payment in Lieu of Taxes		35245	35245	36000		
3189	Other Taxes				0		
3190	Interest & Penalties on Delinquent Taxes		24900	28389	25020		
	Inventory Penalties						
	Excavation Tax (\$.02 cents per cu yd)		100		80		
	Excavation Activity Tax		0		780		
LICENSES, PERMITS & FEES							
			XXXXXXXXXX	XXXXXXXXXX	XXXXXXXXXX		
3210	Business Licenses & Permits		1250	902	1000		
3220	Motor Vehicle Permit Fees		210000	220530	210000		
3230	Building Permits		4000	4425	4500		
3290	Other Licenses, Permits & Fees		6500	7197	6900		
3311-3319	FROM FEDERAL GOVERNMENT				12555		
FROM STATE							
			XXXXXXXXXX	XXXXXXXXXX	XXXXXXXXXX		
3351	Shared Revenues		13635	19990	13635		
3352	Meals & Rooms Tax Distribution		31320	31320	31320		
3353	Highway Block Grant		64945	64945	69144		
3354	Water Pollution Grant						
3355	Housing & Community Development						
3356	State & Federal Forest Land Reimbursement						
3357	Flood Control Reimbursement		5671	6008	6008		
3359	Other (Including Railroad Tax)			12000	10000		
3379	FROM OTHER GOVERNMENTS						
CHARGES FOR SERVICES							
			XXXXXXXXXX	XXXXXXXXXX	XXXXXXXXXX		
3401-3406	Income from Departments		14836	11728	11870		
3409	Other Charges						
MISCELLANEOUS REVENUES							
			XXXXXXXXXX	XXXXXXXXXX	XXXXXXXXXX		
3501	Sale of Municipal Property		100	0	100		
3502	Interest on Investments		21000	33983	35000		
3503-3509	Other		51997	52156	48296		

1	2	3	4	5	6
Acct.#	SOURCE OF REVENUE	WARR. ART.#	Estimated Revenues Prior Year	Actual Revenues Prior Year	ESTIMATED REVENUES ENSUING YEAR

INTERFUND OPERATING TRANSFERS IN		XXXXXXXXXX	XXXXXXXXXX	XXXXXXXXXX
3912	From Special Revenue Funds	13,10 17,18,19	22051	22051 23483
3913	From Capital Projects Funds			
3914	From Enterprise Funds			
	Sewer - (Offset)			
	Water - (Offset)		41194	41194 80740
	Electric - (Offset)			
	Airport - (Offset)			
3915	From Capital Reserve Funds			
3916	From Trust & Agency Funds		4400	4400 34450

OTHER FINANCING SOURCES		XXXXXXXXXX	XXXXXXXXXX	XXXXXXXXXX
3934	Proc. from Long Term Bonds & Notes			165000
	Amts VOTED From F/B ("Surplus")	4 THRU 12	80881	71719
	Fund Balance ("Surplus") to Reduce Taxes			59000
TOTAL ESTIMATED REVENUE & CREDITS			673,559	689762 906,881

****BUDGET SUMMARY****

SUBTOTAL 1 Appropriations Recommended (from page 4)	1,167,558
SUBTOTAL 2 Special Warrant Articles Recommended (from page 5)	267,500
SUBTOTAL 3 "Individual" Warrant Articles Recommended (from page 5)	79,683
TOTAL Appropriations Recommended	1,514,741
Less: Amount of Estimated Revenues & Credits (from above, column 6)	906,881
Estimated Amount of Taxes to be Raised	607,860

TREASURER'S REPORT

RECEIPTS

December 31, 1999

TAXES

1999 PROPERTY TAX	\$2,850,169
1998 PROPERTY TAX	\$113,451
LAND USE CHANGE	\$16,118
YIELD TAXES	\$11,487
INTEREST-PROP.TAX	\$7,638
INTEREST-YIELD TAX	\$0
INT/COST LIENS RDM	\$17,865
MISC.TAX FEES	\$25
PYMT. IN LIEU	\$35,245
EXCAV.ACT.TAX	\$2,128
1997 TAX LIENS	\$32,246.00
1998 TAX LIENS	\$29,972.00
1999 TAX LIENS	\$33,429.00
EXCAVATION TAX	<u>\$76.00</u>
	\$3,149,849.00

LICENSES-PERMITS-FEES

BD. OF ADJUSTMENT	\$553
PLANNING BOARD	\$349
MTR.VEHICLE PERM.	\$220,530
BUILDING PERMITS	\$4,325
TWN.CLERK DECALS	\$4,050
CURR.USE APPL.	\$12
RETURNED CHECKS	\$150
MISC CLERK FEES	\$1,696
DOG LICENSES	<u>\$1,289</u>
	\$232,954

INCOME DEPARTMENTS

POLICE GENERAL	\$1,460
HIGHWAY	\$0
ORDINANCES	\$73
RECREATION	\$285
OLD HOME DAY	\$1,785
COMPUTER LISTS	\$248
XEROX COPIES	\$447
CEMETERIES	\$2,725
CABLE FRANCH.FEES	\$1,567
DUMP TIRES	\$796
GEN.RECYCLABLES	\$1,699
METAL	\$613
HUMAN SERVICES	\$50
FIREWORKS	<u>\$1,609</u>
	\$13,357

STATE REVENUES

SHARED REVENUE-	
BLOCK GRANT	\$19,990
MEALS & ROOMS	\$31,320
HIGHWAY BL.GRANT	\$64,945
STATE/FED FLOOD LND	\$6,008
STATE REIMBURSE.	<u>\$12,000</u>
	\$134,263.00

MISC. REVENUES

SALE TOWN PROP.	\$0
RENT-POST OFFICE	\$25,622
RENT-PRESCHOOL	\$875
INTEREST-CHECKING	\$12,736
INT.NH PUBLIC DEP.	\$21,609
REFUND-WORK.COMP.I	\$17,450
REF.-PROP.LIAB.TR.	\$3,312
MISC.CONTRIB.	\$60
SALE CEM.LOTS/MAINT	\$500
RENT-GARLAND PROP.	\$8,000
REFUND-UNEMP.COMP	<u>\$798</u>
	\$90,962

GRANITE BANK 12/31/99	
CHECKING ACCOUNT	\$190,877.65

ESCROW ACCOUNTS

BOLDINI 1/1/99	\$1,519.35
INTEREST	<u>\$33.88</u>
BALANCE 12/31/99	\$1,553.23
OPEN VW.INV. 12/29/99	\$500.75
HILL 1/1/99	\$8,110.67
INTEREST	\$184.07
RECEIVED FROM TOWN	<u>\$431.90</u>
BALANCE 12/31/99	\$8,726.64
BARBARA E. CAVERLY	
TREASURER	

DETAILED STATEMENT OF PAYMENTS

1999

	BUDGET ACTUAL		BUDGET ACTUAL	
<u>EXECUTIVE OFFICE</u>			<u>PLANNING/ZONING</u>	
Selectmen	6555	6555	Postage	150 55
Administrative Assistant	30852	30851	Advertisements	100 81
Secretary	17489	17489	Supplies	125 210
Printing	1800	1735	Registry Recordings	125 52
Telephone	2200	2114	Postage	150 120
Postage	1200	843	Advertisements	300 374
Office Supplies	4020	4538	Miscellaneous	100 10
Auditors	6000	6000	Secretary	150 85
Meetings, Dues	1800	1796	Subtotal Planning/Zoning	1200 987
Tax Map Maintenance	850	1025		
Appraiser	1900	3854	<u>GOVERNMENT BLDGS.</u>	
Equipment	5200	3985	Wages	1968 932
Registry Filings	200	132	Town Clock	572 572
Miscellaneous	2300	1534	General Repairs	12300 14788
Dogs	160		Town Hall Fuel #2	1070 1070
Town Clerk	1100	756	Town Office #2 Fuel	2035 2035
Tax Collector	3200	3198	Old Highway #2 Fuel	535 535
Treasurer	370	318	New Highway Garage Prop.	1465 1223
Vital Statistics Repair	0	0	Fire Station Propane	915 915
Advertisements	1800	726	Fire Dept. Maintenance	500 3629
Subtotal Executive Office	88996	87449	Security System	1200 1359
			Public Service-Town Hall	1335 1404
<u>ELECTION/REGISTRATION</u>			Public Service-Town Office	2500 2763
Town Clerk	8522	8522	Miscellaneous	800 772
Deputy Town Clerk	3148	3163	Water Utility	502 574
2nd Deputy Town Clerk	0	0	Garland House Repairs	150 321
Ballot Clerks	125	0	Maintenance Supplies	350 309
Ballots	300	130	Subtotal Govern. Bldgs.	28197 33201
Advertisements	300	273	<u>CEMETERIES</u>	
Miscellaneous	235	88	Sexton Wages	800 1030
Subtotal Elec./Registration	12630	12176	Mowing/Maint. Wages	7901 7901
			Equip.Operator Wages	350 500
<u>FINANCIAL ADMIN.</u>			Utilities	32 32
Tax Collector	9043	9043	Backhoe	400 450
Deputy Tax Collector	1722	1459	Miscellaneous	100 618
Town Treasurer	1186	1186	Loam and Seed	250 250
Subtotal Financial Admin.	11951	11688	Cemetery Office Supplies	125 0
<u>LEGAL EXPENSES</u>			Cemetery Landscaping	300 100
Planning Board	1000	1260	Driveway Maintenance	200 0
Zoning Board	1000	0	Stone Wall Repair	200 200
Selectmen	3000	3774	Subtotal Cemeteries	10658 11081
Historic District	100	0	<u>INSURANCE NOT</u>	
Subtotal Legal Expenses	5100	5034	<u>OTHERWISE ALLOCATED</u>	
<u>EMPLOYEE BENEFITS</u>			NHMA-PLIT	26000 20147
Town Share FICA	19570	18481	INS Miscellaneous	1075 333
Town Share Medicare	6004	5548	Subtotal Ins.Not Oth. Alloc.	27075 20480
Town Share Retirement	4235	4468	<u>POLICE DEPARTMENT</u>	
Health Coverage	63865	62639	Full time Salaries	98517 101092
Life Insurance	957	1045		
Long Term Disability	1894	1586	Part Time Wages	9528 10244
NHMA Unemployment Com	800	700	Witness Fees Payroll	350 0
INS Workers Comp.	20000	16918	Special Details	100 664
Medical Evaluations	5000	4551	Gas	2500 1500
Drug & Alcohol Testing	500	393	Tires	550 520
ICMA-RC Retirement Fee	5261	3910	Cruiser Maintenance	2500 1751
Subtotal Employee Benefits	128086	120239	Radio/Radar	400 946

<u>POLICE DEPT. CONT.</u>	BUDGET	ACTUAL	HIGHWAYS & STREETS	BUDGET	ACTUAL
Mutual Aid	4232	4051	Wages	122221	112274
Office Supplies	1200	1202	Nubanusitt Dumpster	865	741
Telephone	2744	2787	Lube/Grease	1310	1167
Training	1634	1597	Gasoline	320	320
Law Publications	0	172	Diesel Fuel	9439	6198
Miscellaneous	500	585	Unallocated 023	2500	2660
Uniforms	3000	2947	Maintenance/Repairs	13000	23739
Subtotal Police	127775	130058	Sand	12500	14171
<u>AMBULANCE</u>			Gravel	29675	29618
Town Share Ambulance	100	0	Salt	7000	7902
			Patch	2700	2269
<u>FIRE DEPARTMENT</u>			Tar	22695	21709
Wages	18950	18310	Shim	30750	30657
Forest Fire	738	562	Culverts	2277	2358
Maintenance/Repairs	4596	6797	Uniforms	2700	2573
Equipment	6405	5160	Hired Mower	3000	2000
Training	7592	9216	Signs & Posts	1241	1202
First Aid	200	155	Meetings/Seminars	300	430
Mutual Aid	4546	4187			
Prevention	250	103			
Miscellaneous	550	571	Summer General Expense	2775	2723
Gas/Diesel	650	0	Winter General Expense	6536	5462
Water Utility	548	548	Safety Equipment	740	756
Public Service	1975	1573	Miscellaneous	3000	3196
Telephone	675	705			
Dry Hydrant	2600	1306	Street Sweeping	1050	777
Subtotal Fire Department	50275	49193	Tires	2346	4101
			Radio/Pagers	732	1615
<u>FIRE HYDRANTS</u>					
Fire Hydrants Water Util.	5800	5800	Supplies (non-equipment)	0	178
			Building Maintenance	585	828
<u>BUILDING INSPECTION</u>			Subtotal Highways & Street	282257	281624
Wages	2500	4350			
Fire	300	285	<u>BRIDGE EXPENSES</u>		
Subtotal Building Inspection	2800	4635	Bridge Misc.	500	251
<u>AMERICANS WITH DISABILITIES</u>			<u>STREET LIGHTING</u>		
American-Disabilities	100	0	Street Lights	2675	2539
Training	200	0	<u>TRANSFER/RECYCLING</u>		
Subtotal Amer.-Disabilities	300	0	Wages	16861	14810
			Tire Removal	200	834
<u>EMERGENCY MANAGEMENT</u>			Trash Hauling(compacto)	25344	22744
Equipment	100	227	Forklift Fuel	225	98
Training	200	47	Equipment Maintenance	920	3639
			Recycling Expenses	10900	9152
Subtotal Emer.Management	300	274	Telephone	384	376
			Public Service	420	270
<u>ADMINISTRATION-HIGHWAY</u>			Water Utility	64	99
Road Agent Salary	39326	39312	Household Hazardous Wast	0	0
Telephone	1080	804	Miscellaneous	500	561
Public Service	2595	2542	Dump Well Monitoring	2000	1495
Office Supplies	604	1103	Waste Oil	886	1009
Subtotal Admin.Highway	43605	43761	General Expense	830	458
			Subtotal Transfer/Recycling	59534	55545

<u>HEALTH/HUMAN SERVICES</u>		<u>BUDGET</u>	<u>ACTUAL</u>	<u>INTEREST</u>	<u>LONG TERM</u>	<u>BUDGET</u>	<u>ACTUAL</u>
Home Health Care/Comm.Sr	2000	1832		<u>BONDS/NOTES</u>			
Monadnock Family/Mental H	1625	1625		Long Term Notes		3546	3546
Senior Nutrition	<u>1000</u>	<u>1000</u>		Long Term Bonds		308	308
Subtotal Health/Human Ser.	4625	4457		Bond Anticipation Note		<u>3400</u>	<u>3438</u>
				Subtotal Int. L.T.Bonds/Notes		7254	7292
<u>ADMINISTRATION WELFARE</u>							
Wages	550	550		<u>DEBT TAX ANT.NOTE INT.</u>		100	0
Miscellaneous	<u>200</u>	<u>90</u>					
Subtotal Admin. Welfare	750	640		<u>HILLSBOR.COUNTY TAX</u>		226482	226482
<u>OTHER WELFARE</u>							
General Assistance	5000	6892		<u>CONVAL SCHOOL DISTRICT</u>			222395
<u>PARKS AND RECREATION</u>							
Mowing Wages	700	501					
Beach Wages	8000	5741					
Water Test	40	45					
Supplies	300	264					
Red Cross Materials	200	198					
Telephone	200	195					
Advertising	150	52					
Porta Potty	425	540					
Lime & Fertilizer	800	810					
Beach Grooming	250	250					
Miscellaneous	200	260					
Public Service	200	143					
Water Utility	114	73					
Skating Rink	150	247					
Tennis Court Repairs	300	184					
Fountain Maintenance	30	260					
Miscellaneous	15	0					
Recreation Court	300	300					
Grounds Maintenance	100	428					
Mower Maintenance	25	163					
Summer Concert Series	500	500					
Summer Rec. Program	<u>4000</u>	<u>3098</u>					
Subtotal Parks & Recreation	16999	14251					
<u>LIBRARY ANNUAL APPROF</u>	33958	33958					
<u>PATRIOTIC PURPOSES</u>							
Memorial Day	900	675					
July 4th	0	0					
Old Home Day	<u>4500</u>	<u>5206</u>					
Subtotal Patriotic Purposes	5400	5881					
<u>ADMIN.CONSERVATION</u>							
Dues	150	150					
Supplies	95	0					
Conservation Camp	200	19					
Forestry Commission	200	105					
Events	0	243					
Workshops	0	0					
Subtotal Admin.Conservatic	645	517					
<u>PRINCIPAL LONG TERM</u>							
<u>NOTES/BONDS</u>							
Long Term Notes	15520	15520					
Long Term Bonds	5000	5000					
Bond Anticipation Note	<u>40000</u>	<u>40000</u>					
Subtotal L.T. Bonds/Notes	60520	60520					

LONG TERM DEBT SCHEDULE

	REFUNDING BOND 5.08%	HIGHWAY- FIRE TRUCKS	PRINCIPAL		WATER PROJECT 4.5%	GRAND TOTAL
			GARLAND LAND 4.57%	TOWN TOTAL		
2000	5,000	40,000	15,520	60,520	15,000	75,520
2001			15,520	15,520	15,000	30,520
2002			15,520	15,520	15,000	30,520
2003			15,520	15,520	15,000	30,520
2004					<u>10,000</u>	<u>10,000</u>
	<u>5,000</u>	<u>40,000</u>	<u>62,080</u>	<u>107,080</u>	70,000	177,080
INTEREST						
2000	104	1800		2837	2,724	
2001				2128	2,094	
2002				1419	1,449	
2003				709	789	
2004					<u>228</u>	
	<u>104</u>	<u>1800</u>		<u>7093</u>	7284	

NEW HAMPSHIRE PUBLIC DEPOSIT INVESTMENT POOL

PDIP General Fund

1/1/99	PDIP Balance	\$832,747.46
	Interest Income	\$23,358.59
	Transfers from Checking	<u>1,400,000.00</u>
		<u>1,423,358.59</u>
		\$2,256,106.05
	Transfers to Checking	<u>1,480,000.00</u>
		<u>1,480,000.00</u>
12/31/99	Fund Balance	<u>\$776,106.05</u>

**SPECIAL REVENUE FUNDS
DECEMBER 31, 1999**

RECREATION SPECIAL REVENUE FUND

01/01/1999 PDIP Balance		\$3,853.07
Interest Income	\$186.57	
Current Year Revenue	<u>\$15,560.65</u>	<u>\$15,747.22</u>
		\$19,600.29
01/01/1999 Due To General Fund	\$2,184.65	
Current Year Expenses	<u>\$15,678.73</u>	<u>\$17,863.38</u>
12/31/1999 Unreserved Designated for Special Purpose		<u><u>\$1,736.91</u></u>

TENNIS SPECIAL REVENUE FUND

01/01/1999 PDIP Balance		\$547.69
Interest Income	<u>\$26.80</u>	<u>\$26.80</u>
12/31/1999 Unreserved Designated for Special Purpose		<u><u>\$574.49</u></u>

HIGHWAY SPECIAL REVENUE FUND

01/01/1999 PDIP Balance		\$0.00
Interest on Investments	\$20.12	
Other Revenue	\$780.00	
Transferred from Water Fund	\$650.00	
Due From Water Fund	<u>\$400.00</u>	<u>\$1,850.12</u>
12/31/1999 Unreserved Designated for Special Purpose		<u><u>\$1,850.12</u></u>

CONSERVATION COMMISSION FUND

01/01/1999 Fund Balance		\$10,079.41
Interest Income	\$213.12	
Revenue Adjustment	\$44.10	
Current Year Revenue	\$1,283.25	
Due From General Fund	<u>\$2,299.71</u>	<u>\$3,840.18</u>
12/31/1999 Unreserved Designated for Special Purpose		<u><u>\$13,919.59</u></u>

POLICE SPECIAL REVENUE FUND

01/01/1999 PDIP Balance		\$6,473.24
Interest Income	<u>\$313.42</u>	<u>\$313.42</u>
		\$6,786.66
Due To General Fund	\$4,536.53	
Current Year Expenses	<u>\$1,725.00</u>	<u>\$6,261.53</u>
		<u>\$525.13</u>
Current Year Revenue	\$1,910.85	\$1,910.85
12/31/1999 Unreserved Designated for Special Purpose		<u><u>\$2,435.98</u></u>

HISTORY SPECIAL REVENUE FUND

01/01/1999 PDIP Balance		\$16,697.94
Interest Income	<u>\$808.49</u>	<u>\$808.49</u>
		\$17,506.43
Due To General Fund		\$440.30
Current Year Expenses	<u>\$726.66</u>	<u>\$1,166.96</u>
		\$16,339.47
Current Year Revenue	<u>\$202.00</u>	<u>\$202.00</u>
12/31/1999 Unreserved Designated for Special Purpose		<u>\$16,541.47</u>

BASEBALL SPECIAL REVENUE FUND

01/01/1999 PDIP Balance		\$1,273.43
Interest Income	<u>\$61.91</u>	<u>\$61.91</u>
		\$1,335.34
Current Year Expenses	<u>\$1,208.84</u>	<u>\$1,208.84</u>
		\$126.50
Current Year Revenue	\$725.00	
Due From General Fund	<u>\$160.01</u>	<u>\$885.01</u>
12/31/1999 Unreserved Designated for Special Purpose		<u>\$1,011.51</u>

*PDIP = Public Deposit Investment Pool

Barbara E. Caverly, Treasurer

WATER DEPARTMENT SUMMARY REPORT

01/01/1999 PDIP Balance		\$41,634.50
Interest Income	\$1,995.81	
A/R Water Rents	\$71.00	
Due From General Fund	<u>\$47,196.33</u>	<u>\$49,263.14</u>
Transfer to Highway Fund	\$650.00	
Due To Highway Fund	<u>\$400.00</u>	<u>\$1,050.00</u>
12/31/99 Fund Balance		<u>\$89,847.64</u>

1999 WATER FUND DETAIL

INCOME:

Interest on Investments	\$3,745.81	
Rents and Interest	\$46,010.24	
Miscellaneous Revenues	<u>\$3,727.00</u>	\$53,483.05

EXPENSES:

Wages	\$9,070.00	
Payroll Taxes	\$693.85	
Maintenance Labor	\$1,891.31	
Personnel Expenses	\$172.50	
Fees/Licenses	\$260.00	
Postage	\$281.55	
Supplies	\$6.99	
Chemicals/Supplies	\$2,361.06	
Telephone	\$394.39	
Electric	\$213.17	
Propane	\$152.76	
Testing Fees	\$929.00	
Subcont. Equip. Rental	\$2,042.00	
Owned Equipment	\$1,868.25	
Parts/Materials	\$401.32	
Office Supplies	\$757.39	
Capital Projects	\$224.00	
Long Term Bond	\$15,000.00	
Interest - Long Term Bond	<u>\$3,335.00</u>	<u>\$40,054.54</u>

12/31/1999 Unexpended Balance		<u>\$13,428.51</u>
-------------------------------	--	--------------------

*PDIP = PUBLIC DEPOSIT INVESTMENT POOL

Barbara E. Caverly, Treasurer



PLODZIK & SANDERSON

Professional Association/Accountants & Auditors

193 North Main Street • Concord • New Hampshire • 03301-5063 • 603-225-6996 • FAX-224-1380

INDEPENDENT AUDITOR'S REPORT

To the Members of the
Board of Selectmen
Town of Hancock
Hancock, New Hampshire

We have audited the accompanying general purpose financial statements of the Town of Hancock as of and for the year ended December 31, 1999 as listed in the table of contents. These general purpose financial statements are the responsibility of the Town's management. Our responsibility is to express an opinion on these general purpose financial statements based on our audit.

We conducted our audit in accordance with generally accepted auditing standards. Those standards require that we plan and perform the audit to obtain reasonable assurance about whether the financial statements are free of material misstatement. An audit includes examining, on a test basis, evidence supporting the amounts and disclosures in the financial statements. An audit also includes assessing the accounting principles used and significant estimates made by management, as well as evaluating the overall financial statement presentation. We believe that our audit provides a reasonable basis for our opinion.

The general purpose financial statements referred to above do not include the general fixed assets account group which should be included in order to conform with generally accepted accounting principles. As is the case with most municipal entities in the State of New Hampshire, the Town of Hancock has not maintained historical cost records of its fixed assets. The amount that should be recorded in the general fixed assets account group is not known.

In our opinion, except for the effect on the financial statements of the omission described in the preceding paragraph, the general purpose financial statements referred to above present fairly, in all material respects, the financial position of the Town of Hancock, as of December 31, 1999, and the results of its operations and the cash flows of its nonexpendable trust funds for the year then ended in conformity with generally accepted accounting principles.

The Unaudited Supplementary Information on page 23 is not a required part of the basic financial statements but is supplementary information required by the Governmental Accounting Standards Board. We have applied certain limited procedures, which consisted principally of inquiries of management regarding the methods of measurement and presentation of the supplementary information. However, we did not audit the information and do not express an opinion on it. In addition, we do not provide assurance that the Town of Hancock is or will become year 2000 compliant, the Town of Hancock's year 2000 remediation efforts will be successful in whole or in part, or that parties with which the Town of Hancock does business are or will become year 2000 compliant.

Our audit was made for the purpose of forming an opinion on the general purpose financial statements of the Town of Hancock taken as a whole. The combining and individual fund financial statements listed as schedules in the table of contents are presented for purposes of additional analysis and are not a required part of the general purpose financial statements of the Town of Hancock. Such information has been subjected to the auditing procedures applied in the audit of the general purpose financial statements and, in our opinion, is fairly presented in all material respects in relation to the general purpose financial statements taken as a whole.

January 14, 2000

*Plodzik & Sanderson
Professional Association*

EXHIBIT A
TOWN OF HANCOCK, NEW HAMPSHIRE
Combined Balance Sheet
All Fund Types and Account Group
December 31, 1999

	Governmental Fund Types		Fiduciary Fund Types	Account Group General	Total
	General	Special Revenue	Trust and Agency	Long-Term Debt	(Memorandum Only)
<u>ASSETS AND OTHER DEBITS</u>					
<u>Assets</u>					
Cash and Equivalents	\$ 201,659	\$ 20,294	\$ 102,365	\$	\$ 324,318
Investments	776,106	168,647	732,378		1,677,131
<u>Receivables (Net of Allowance For Uncollectible)</u>					
Taxes	121,409				121,409
Accounts	33,737	71			33,808
Interfund Receivable	12,343	51,959	996,320		1,060,622
Elderly Tax Liens	47,451				47,451
Elderly Tax Liens Reserved Until Collected	(47,451)				(47,451)
<u>Other Debits</u>					
Amount to be Provided for					
Retirement of General Long-Term Debt				223,080	223,080
TOTAL ASSETS AND OTHER DEBITS	<u>\$ 1,145,254</u>	<u>\$ 240,971</u>	<u>\$ 1,831,063</u>	<u>\$ 223,080</u>	<u>\$ 3,440,368</u>
<u>LIABILITIES AND EQUITY</u>					
<u>Liabilities</u>					
Accounts Payable	\$ 11,369	\$	\$	\$	\$ 11,369
Intergovernmental Payable	99		872,472		872,571
Interfund Payable	924,031	8,343	128,248		1,060,622
Escrow and Performance Deposits	10,781				10,781
General Obligation Bonds/Notes Payable				177,080	177,080
Accrued Landfill Postclosure Care Costs				46,000	46,000
Total Liabilities	<u>946,280</u>	<u>8,343</u>	<u>1,000,720</u>	<u>223,080</u>	<u>2,178,423</u>
<u>Equity</u>					
<u>Fund Balances</u>					
Reserved For Endowments			607,451		607,451
Reserved For Encumbrances	15,394				15,394
Reserved For Special Purposes			222,892		222,892
<u>Unreserved</u>					
Designated For Special Purposes		232,628			232,628
Designated For Contingency	24,000				24,000
Undesignated	159,580				159,580
Total Equity	<u>198,974</u>	<u>232,628</u>	<u>830,343</u>		<u>1,261,945</u>
TOTAL LIABILITIES AND EQUITY	<u>\$ 1,145,254</u>	<u>\$ 240,971</u>	<u>\$ 1,831,063</u>	<u>\$ 223,080</u>	<u>\$ 3,440,368</u>

The notes to financial statements are an integral part of this statement.

SCHEDULE A-1
TOWN OF HANCOCK, NEW HAMPSHIRE
General Fund
Statement of Estimated and Actual Revenues
For the Fiscal Year Ended December 31, 1999

<u>REVENUES</u>	<u>Estimated</u>	<u>Actual</u>	<u>Over (Under) Estimate</u>
<u>Taxes</u>			
Property	\$ 528,356	\$ 535,963	\$ 7,607
Land Use Change	10,000	13,562	3,562
Timber	12,000	8,018	(3,982)
Payment in Lieu of Taxes	35,245	33,737	(1,508)
Excavation Activity	100		(100)
Interest and Penalties on Taxes	<u>24,900</u>	<u>28,389</u>	<u>3,489</u>
Total Taxes	<u>610,601</u>	<u>619,669</u>	<u>9,068</u>
<u>Licenses and Permits</u>			
Business Licenses, Permits and Fees	1,250	902	(348)
Motor Vehicle Permit Fees	210,000	220,530	10,530
Building Permits	4,000	4,325	325
Other	<u>6,500</u>	<u>7,197</u>	<u>697</u>
Total Licenses and Permits	<u>221,750</u>	<u>232,954</u>	<u>11,204</u>
<u>Intergovernmental</u>			
<u>State</u>			
Shared Revenue Block Grant	15,002	14,992	(10)
Meals and Rooms Distribution	31,320	31,320	
Highway Block Grant	64,945	64,945	
Flood Control Reimbursement	5,671	6,008	337
Other Reimbursements		<u>12,000</u>	<u>12,000</u>
Total Intergovernmental	<u>116,938</u>	<u>129,265</u>	<u>12,327</u>
<u>Charges For Services</u>			
Income From Departments	<u>9,200</u>	<u>14,836</u>	<u>5,636</u>
<u>Miscellaneous</u>			
Sale of Municipal Property	100		(100)
Interest on Investments	21,000	34,345	13,345
Rent of Property	34,547	32,362	(2,185)
Insurance Dividends and Reimbursements	17,450	20,663	3,213
Other		<u>6,005</u>	<u>6,005</u>
Total Miscellaneous	<u>73,097</u>	<u>93,375</u>	<u>20,278</u>
<u>Other Financing Sources</u>			
<u>Operating Transfers In</u>			
<u>Interfund Transfers</u>			
Trust Funds	<u>4,400</u>	<u>4,400</u>	
<u>Total Revenues and Other Financing Sources</u>	<u>1,035,986</u>	<u>\$ 1,094,499</u>	<u>\$ 58,513</u>
<u>Unreserved Fund Balance Used To Reduce Tax Rate</u>	<u>104,051</u>		
<u>Total Revenues, Other Financing Sources and Use of Fund Balance</u>	<u>\$ 1,140,037</u>		

See Independent Auditor's Report, pages 1 and 2.

SCHEDULE A-2
TOWN OF HANCOCK, NEW HAMPSHIRE
General Fund

*Statement of Appropriations, Expenditures and Encumbrances
 For the Fiscal Year Ended December 31, 1999*

	Encumbered From 1998	Appropriations 1999	Expenditures Net of Refunds	Encumbered To 2000	(Over) Under Budget
Current					
General Government					
Executive	\$	\$ 84,354	\$ 87,450	\$	\$ (3,096)
Election, Registration, and Vital Statistics		12,311	12,176		335
Financial Administration		11,668	(147)		(47)
Legal		5,100	5,034		66
Personnel Administration		140,715	120,240		20,475
Planning and Zoning		1,200	987		213
General Government Buildings		28,197	33,200		(5,003)
Cemeteries		10,658	11,081		(423)
Insurance, not otherwise allocated		27,075	20,480		6,595
Total General Government		321,351	302,336		19,015
Public Safety					
Police Department		127,310	130,058		(2,748)
Ambulance		100			100
Fire Department	1,226	49,049	49,194		1,081
Building Inspection		2,800	4,635		(1,835)
Emergency Management		600	274		326
Other	1,226	3,800	5,800		(3,076)
Total Public Safety		185,659	189,961		
Highways and Streets					
Administration		42,529	43,411		(882)
Highways and Streets	9,315	280,857	282,189	2,160	5,823
Bridges		500	251		249
Street Lighting		2,625	2,327		348
Total Highways and Streets	9,315	326,561	328,178	2,160	5,538
Sanitation					
Solid Waste Disposal		59,122	55,545	2,214	1,363
Health					
Health Agencies and Hospitals		4,625	4,457		168
Welfare					
Administration		790	640		110
Direct Assistance		5,000	6,892		(1,892)
Total Welfare		5,790	7,532		(1,782)
Culture and Recreation					
Parks and Recreation	638	16,999	14,251		3,386
Patriotic Purposes		9,400	9,622		(222)
Total Culture and Recreation	638	26,399	23,873		3,164

SCHEDULE A-2 (Continued)
TOWN OF HANCOCK, NEW HAMPSHIRE
General Fund

*Statement of Appropriations, Expenditures and Encumbrances
 For the Fiscal Year Ended December 31, 1999*

	Encumbered From 1998	Appropriations 1999	Expenditures Net of Refunds	Encumbered To 2000	(Over) Under Budget
Conservation		645	517		128
Debt Service		60,520	60,520		
Principal - Long-Term Debt		7,254	7,292		(38)
Interest - Long-Term Debt		100			100
Interest - Tax Anticipation Notes		67,874	67,812		62
Total Debt Service					
Capital Outlay					
South Elmwood Road Improvements	12,549		9,424	3,125	9
Town Office Improvements	1,922	9,000	1,913		46
Antrim Road Drains		8,000	7,800		200
Fire House Roof		3,000	2,862		138
Davenport Road Improvements		3,000	1,045	1,955	
Dump Improvements		5,000		5,000	
Fire Department Equipment		21,850	21,850		
Highway Truck		2,286			214
Police Department Computer		22,531	21,863		668
Police Cruiser Lease		6,000	5,060	940	
Fire Station Exhaust System		80,881	83,057	11,020	
Fire Station Exhaust System	14,471				1,275
Total Capital Outlay					
Other Financing Uses					
Operating Transfers Out		32,370	33,958		(1,588)
Interfund Transfers		28,800			28,800
Special Revenue Funds		61,170	33,958		27,212
Trust Funds					
Total Other Financing Uses					
Total Appropriations, Expenditures and Encumbrances	\$ 25,650	\$ 1,140,037	\$ 1,097,226	\$ 15,594	\$ 53,067

SCHEDULE B-2
TOWN OF HANCOCK, NEW HAMPSHIRE
Special Revenue Funds
Combining Statement of Revenues, Expenditures and Changes in Fund Balances
For the Fiscal Year Ended December 31, 1999

	Recreation	Library	Town History	Police Equipment Replacement	Water Department	Baseball	Tennis Courts	Highway Equipment	Meeting House	Conservation Commission	Total
Revenues											
Intergovernmental					\$ 45,988					\$ 1,283	\$ 1,283
Charges for Services	15,748	28,092	995	2,189	7,497		26	1,850	25,692	258	45,988
Miscellaneous						788					83,135
Other Financing Sources											
Operating Transfers In		51,958									51,958
Total Revenues and Other Financing Sources	15,748	80,050	995	2,189	53,485	788	26	1,850	25,692	1,541	182,364
Expenditures											
Current				1,690							1,690
Public Safety					21,721						21,721
Water Distribution and Treatment			712			1,209			33		86,092
Culture and Recreation	15,679	68,459									15,000
Debt Service					15,000						3,335
Principal					3,335						63,303
Interest											
Capital Outlay									63,303		
Total Expenditures	15,679	68,459	712	1,690	40,056	1,209			63,336		191,141
Excess (Deficiency) of Revenues and Other Financing Sources Over (Under) Expenditures	69	11,591	283	499	13,429	(421)	26	1,850	(37,644)	1,541	(8,777)
Fund Balances - January 1	1,668	90,958	16,258	1,937	76,412	1,433	548		39,805	12,379	241,405
Fund Balances - December 31	1,737	102,549	16,541	2,436	89,848	1,012	574	1,850	2,161	13,920	232,628

REPORT OF THE TRUSTEES OF TRUST FUNDS OF THE TOWN OF HANCOCK, MISSISSIPPI - 1998										
DATE	TRUST NAME	%*,**	PURPOSE	PRINCIPAL BALANCE		INCOME BALANCE		INCOME EXPENDED	PRINCIPAL BALANCE TOTAL	
				10/098	10/098	10/098	10/098			
	Cemetery Funds	0.0000	0.0841 Care of Lots	59,152.74	0.00	4.87	59,157.61	0.00	2,809.21	61,966.82
			SUBTOTAL	59,152.74	0.00	4.87	59,157.61	0.00	2,809.21	61,966.82
1986	Brooks		0.1272 Library	89,489.24	0.00	7.37	89,506.61	3,002.97	4,250.38	93,089.70
1982	Library Improvement		0.0500 Library	35,139.62	0.00	2.89	35,142.51	284.95	1,669.81	35,669.15
1992	Tennet Fund		0.0007 Library	517.05	0.00	0.04	517.09	4.19	24.56	8.04
1984	Johnson, Herbert		0.0005 Library	325.73	0.00	0.03	325.76	2.63	15.47	5.06
1967	Babbitt, George King		0.0010 Library	695.37	0.00	0.06	695.43	6.95	32.55	12.01
1985	Johnson, Wm		0.0005 Library	3,171.00	0.00	0.53	3,171.53	41.93	245.55	80.44
1982	Johnson, Wm		0.0005 Library	2,842.50	0.00	0.23	2,842.73	23.82	119.43	30.43
1952	Richard & Hannah		0.0046 Library	1,299.11	0.00	0.11	1,299.22	10.54	62.02	20.21
1938	Cipson, Emma Whitehorn		0.2553 Library	178,161.72	0.00	14.57	178,176.39	1,736.55	8,461.03	180,882.29
1948	Ware, Ebenezer & Martha		0.0486 Library	33,786.07	0.00	2.78	33,788.85	273.72	1,604.53	34,314.19
1969	Hancock Town Fund		0.0038 Library	2,598.01	0.00	0.21	2,598.22	20.58	120.53	2,577.70
1979	Stearns, M Louise		0.0003 Library	2,188.73	0.00	0.02	2,188.75	1.71	8.96	3.11
1985	Tracy, George		0.0008 Library	1,229.95	0.00	0.09	1,229.95	16.57	106.66	1,333.76
1985	Tracy, George		0.0008 Library	13,275.95	0.00	0.68	13,276.63	106.57	536.18	13,812.81
1989	Whitcomb Legacy		0.0489 Library	34,413.63	0.00	2.83	34,416.46	278.96	1,579.05	34,951.71
1991	Karl G Upton		0.0248 Library	17,515.68	0.00	1.44	17,517.12	142.04	831.83	17,789.60
1872	Hubbard Legacy		0.0018 Library	1,320.27	0.00	0.11	1,320.38	10.70	62.70	20.53
1952	Thacher, Louis B		0.0016 Library	1,292.64	0.00	0.11	1,292.75	10.48	61.39	1,312.85
1993	Memorial Fund		0.0029 Library	2,020.04	0.00	0.17	2,020.21	17.38	95.93	2,052.59
1985	Wheeler, Weston		0.0002 Library	4,892.53	0.00	0.68	4,893.21	373.55	1,723.36	7,988.83
1949	Tucker, John		0.0002 Library Books	1,420.61	0.00	0.12	1,420.73	80.56	67.47	1,509.95
1976	Elias		0.0020 Library Books	1,420.61	0.00	0.12	1,420.73	80.56	67.47	1,509.95
1879	Hadley Legacy		0.0016 Library Books	1,292.64	0.00	0.11	1,292.75	11.72	61.39	1,314.05
1914	Brooks, Rosamond		0.0002 Library Books	1,292.64	0.00	0.11	1,292.75	11.72	61.39	1,314.05
1968	Russ, A Byard		0.0003 Library Books	187.43	25.00	0.02	212.45	1.70	9.01	214.68
1977	Tourment, Alexandra		0.0118 Library Books	6,309.83	0.00	0.68	6,310.51	75.38	394.64	6,847.47
1989	Upton, Mary B		0.0059 Library Books	640.31	0.00	0.05	640.36	5.84	30.69	656.99
1998	McKinley, Bob		0.0059 Unspecified	4,000.00	0.00	0.29	4,000.29	0.00	62.34	4,036.21
			SUBTOTAL	446,656.33	4,025.00	36.99	450,718.32	5,913.37	21,274.49	459,906.16
1889	Whitcomb Legacy		0.0085 Care of Commo	5,815.26	0.00	0.48	5,815.74	262.81	276.18	6,354.73
1989	Shandry, John L		0.0005 Library	257.43	0.00	0.02	257.47	121.29	12.23	390.99
1896	Gordon, Asa		0.0002 Thacher Park	256.72	0.00	0.01	256.73	32.93	1.55	305.51
1951	Thacher, Della		0.0173 Thacher Park	24,860.74	(12,483.42)	1.00	12,897.37	39,933.55	674.43	29,017.51
1962	Hensley Fund		0.0004 Town Clock	257.45	0.00	0.02	257.47	121.29	12.23	390.99
1872	Hubbard Legacy		0.0016 Town Plot	1,287.27	0.00	0.11	1,287.38	606.51	61.14	1,955.02
1992	Kenneth Kepner								667.65	1,955.02
			SUBTOTAL	32,426.95	(12,483.42)	1.64	19,935.17	34,105.61	1,042.37	18,365.86
1973	Manning, Thomas & Eleanor		0.0160 Scholarships	11,237.45	0.00	0.93	11,238.38	3,377.41	533.69	14,949.48
			SUBTOTAL	11,237.45	0.00	0.93	11,238.38	3,377.41	533.69	14,949.48
1934	Foster, Elwin C		0.0512 High School	66,262.81	0.00	5.46	66,268.27	5,074.31	3,146.98	71,681.92
1932	Foster, Anna M B		0.0000 Schools	47,157.97	0.00	3.88	47,161.85	2,239.64	3,851.22	51,013.06
1937	Foster, Name M		0.0000 Schools	46,880.40	0.00	3.95	46,884.35	2,228.25	1,992.94	50,866.81
1957	Fong		0.0014 Schools	1,184.03	0.00	0.08	1,184.11	75.95	3,628.05	5,006.81
1957	Davis		0.0017 Schools	1,184.03	0.00	0.10	1,184.13	92.14	56.70	1,292.41
			SUBTOTAL	182,428.02	0.00	13.38	182,442.40	12,333.41	77,141.14	175,714.90
	1 TOTAL			711,902.49	(8,468.42)	57.81	703,491.89	55,830.00	33,373.90	750,836.41

DECEMBER 31, 1999
MS9

REPORT OF THE EXPENDABLE TRUST FUNDS - TOWN OF HANCOCK 1998

	PURPOSE	INVESTMENT	BALANCE 1/01/99	NEW FUNDS	GAINS/ LOSS	INCOME YTD	PAID OUT	BALANCE
1987	Cemetery Maintenance Fund, Exp.	Money Mkt	17,439.45	0.00	0.00	778.31	0.00	18,217.76
1999	Kepner Memorial Field Maintenance		0.00	29,275.74	0.00	836.34	0.00	30,112.08
			<u>17,439.45</u>	<u>29,275.74</u>	<u>0.00</u>	<u>1,614.65</u>	<u>0.00</u>	<u>48,329.84</u>

SUMMARY INVENTORY OF VALUATION

This is to certify that the information contained in this report was taken from official records and is correct to the best of our knowledge and belief. RSA 21-J:34. Dated August 24, 1999.

Neal A. Cass
Howard M. Mitchell
Laurie Bryan
Selectmen of Hancock

	Acres	Valuation
Value of land under CURRENT USE	14,240	1,047,500
Value of residential land	3,131	38,120,850
Value of commercial land	8	353,800
Total of taxable land		39,522,150
Tax exempt and non-taxable (\$3,233,056)		
Value of residential buildings		74,700,200
Value of commercial buildings		3,279,164
Total of taxable buildings		77,979,364
Total tax exempt and non-taxable buildings (\$5,279,300)		
Public Utilities - Electric		853,910
TOTAL VALUATION BEFORE EXEMPTIONS		118,355,424
NET VALUATION ON WHICH TAX RATE FOR MUNICIPAL, COUNTY & LOCAL EDUCATION TAX IS COMPUTED		118,050,424
NET VALUATION WITHOUT UTILITIES ON WHICH STATE EDUCATION TAX IS COMPUTED		117,196,514
Number of Elderly Exemptions granted for 1999	7	245,000
Number of Blind Exemptions granted for 1999	4	60,000

CURRENT USE REPORT

CATEGORY	TOTAL ACRES
Farm Land	665
Forest Land	12,708
Unproductive Land	249
Wet Land	618
Total acreage taxed under Current Use	14,240

REPORT OF THE BUILDING INSPECTOR

Type of Permit	Number	Estimated Cost of Construction
New Homes	10	1,262,375
Additions	3	53,500
Alterations	13	173,876
Decks and Porches	6	45,050
Garages	5	59,940
Barns	5	31,000
Storage Buildings	5	<u>20,500</u>
Totals		\$1,646,241

SCHEDULE OF TOWN PROPERTY

December 31, 1999

Town hall, office lands and buildings	812,300
U9-11, U9-18, U4-19	
Contents	100,000
Library, lands and buildings	383,500
U4-6, 8, 8A	
Contents	400,000
Highway Department, lands and buildings	83,100
U6-10	
Equipment	421,425
Contents	80,000
Fire Department, lands and buildings	263,900
U4-73; U5-2	
Equipment	210,000
Recycling/Transfer, land, buildings, equipment	92,300
Water Supply facilities	128,800
R3-19, 20, 21	
Land around school	93,600
Camp Guild	119,900
Parks and commons	745,800
R1-8, 12A, 17, 39A; R4-9A; R6-63; R8-10, 19, 79B; R9-16, 28,50, R9-70; R11-34A; U2-2; U5-1; U6-2A; U7-4A; U13-3; U9-4,12,13,17	

LIBRARY TRUSTEES REPORT

A library is an odd business for a town to find itself in. Most of the town's enterprises are practical -- fixing roads and buildings, putting out fires. But a library is about pleasure. One reader delighting in a mystery, or 110 children enraptured by Linda Claff, our new children's librarian, all dressed up as a witch for Halloween as she tells a folktale. We say, soberly, that the library is a service, and tally up the statistics. But more properly the library is a part of what we do that makes up the daily life of this town. Academics call it "civic capital" -- all the traditions, conversations, voluntary effort and care that make life more than bean counting.

In Hancock we are rich in "civic capital". You can see it in all the children enrolled in the summer recreation program, in the volunteers who stage Old Home Day, and staff the library, and in our neighbors who give up evenings and mornings to serve as selectmen.

We can lose track of these riches in the long budget discussions. On those bleary-eyed evenings, we see only expenditures; we see no gain. It is easy enough to appraise what is spent, but to speak of what is gained does not lend itself to a line-by-line analysis.

We have faced loss and gain at the library this year. We were saddened by the loss of two long-time volunteers, Wales Meisinger and Jean Adams. Last winter, Maryann Hitchcock, our dedicated children's librarian, died. Maryann had a strong connection with the children. As so many mothers have told us, she made each child feel welcome. Maryann had a following among some of the young mothers in town. For months after her death, the library's trustees encountered fresh expressions of affection and gratitude for Maryann. In her memory two child-sized benches have been placed in the outdoor sitting area. This seating was her idea. It is a fitting memorial for Maryann Hitchcock -- thoughtful, quiet, and just a little surprising.

In December, Pat Briggs retired after 15 years as library director. Pat feels it is time to do other things. Pat Briggs did nothing less than re-invent the library, making it one of the best in the state. Under her direction, the library tripled in size and circulation more than doubled. She was tireless, putting in long hours. It was usual to go past the library when it was closed and see that Pat was there, catching up, or planning an exhibit or program. Nothing escaped Pat's attention, whether it was a tricky inter-library loan, the health and concerns of the library's 22 volunteers, or the signs that a child might need help. Short space can not do justice to the care Pat Briggs gave to the library.

To follow Pat will, admittedly, be a hard act. We are fortunate to have hired a woman with the skills and experience to lead the library. Marsha Zaccone has worked as a library assistant at New Hampshire Technical college, taught elementary and kindergarten, managed the office at the Pine Hill School, edited weekly and quarterly publications, and evaluated investment portfolios. We have had Pat Brigg's library. In due time and evolution we will have Marsha Zaccone's library.

That's our real ledger sheet. Yes, we kept the furnace in working order, repaired damaged books, and purchased new ones. And along the way -- between revenue and expense, estimate and actual -- Maryann Hitchcock, Pat Briggs, and all the volunteers, brought joy and pleasure to many lives.

Howard Mansfield - Chairman, Library Trustees

HANCOCK TOWN LIBRARY DIRECTOR'S REPORT

According to the *History of Hancock 1764-1889* by Hayward, "In the early part of 1860 money was raised at a "Levee and otherwise", for the purpose of establishing a public library in town. \$50 were appropriated by the town at this meeting, for the purchase of books for the library."

At the end of the 19th century, the trustees reported that after paying \$7.01 "For oil, lamp chimneys, wicks, etc.", \$100 for "Librarian, services", \$18.81 for "Library stove" and \$25 for "Trustee's services", and other miscellaneous expenses there was a total of \$163.53 in the treasury and there were 3,863 books on the shelves.

Books purchased in 1899 included *Holy Roman Empire* by Bryce, *Insect World* by Weed, *Tramping With Tramps* by Flynt, *End of an Era* by Wise and one titled *Child Life in Colonial Days* by Earle which still occupies a space on the shelves of the current library. Fourteen books of fiction by M.J. Holmes were purchased which shared a common thread: *Cousin Maude*, *Daizy Thornton*, *Edith Lyle*, *Ethelyn's Mistake*, *Madeline*, *Mildred*, *Queenie Hetherton*, and *Rose Mather*. A total of \$140.39 was spent on books in 1899.

Imagine the shock of those trustees if they could see the library today. It is four times larger, 18,000 books fill the shelves, and unheard of versions of books called books on tape are checked out daily. Videos are available which illuminate and entertain, a copier allows people to take pictures of parts of books with them, and a public access computer opens doors to anything in the world.

The circulation in 1999 was 25,300, the library was open 32 hours a week and 378 books were borrowed from libraries around the state for patrons. Children from the elementary school came to the library every week to hear stories and check out books and the Daniels Room provided a warm, comfortable spot for meetings.

The building, its contents and the personnel have changed since 1899 but the library continues to serve its patrons and respond to their needs. I am very proud to have been a part of the 160 year history of the Hancock Town Library.

A. Patricia Briggs

**HANCOCK TOWN LIBRARY
TREASURER'S ANNUAL REPORT
DECEMBER 31, 1999**

Cash on Hand, January 1, 1999			
	Granite Bank	10,742.64	
	Petty Cash	15.00	
			10,757.64
Receipts			
	Transferred from Trust Funds	18,000.00	
	Town of Hancock	32,395.00	
	Gifts	11,280.00	
	Fund Raising	66.00	
	Sundry	2,168.00	
			63,909.00
			74,666.64
Disbursements			
	Salaries	35,789.97	
	Books	11,234.42	
	Audio Visuals	1,021.37	
	Periodicals	1,300.85	
	Supplies	1,654.15	
	Utilities	4,426.85	
	Buildings & Grounds	4,326.95	
	Dues and Education	201.80	
	Programs	717.92	
	Fund Raising Expenses	58.69	
	Miscellaneous	811.53	
	Capital Expenses, computer furnishings	2,882.42 2,444.00	
	Total Expenses		66,870.92
Cash on Hand, December 31, 1999			
	Granite Bank, NOW	7,780.72	
	Petty Cash	15.00	
			74,666.64
Capital Investment Account			
	NHPDIP December 31, 1999	2,337.04	
	Fleet Bank December 31, 1999	92,416.55	
			94,753.59

* The Library Trustees are very grateful to Charles VanHorn for preparing the Library's monthly statements in 1999.

Water Rent Collector's Report 1/1/99-12/31/99

Warrants:
 July, 1998 \$91.00
 January, 1999 \$26,119.50
 July, 1999 \$19,886.50
 Total \$46,097.00

Credits:
 January, 1999 \$26,216.63
 Interest \$13.55
 July, 1999 \$19,869.42
 Interest \$23.92
 July, 1998 \$86.94
 Interest \$6.37
 January, 1998 \$1.00
 Total \$46,217.83

Abatements:
 January, 1999 \$10.00
 July, 1999 \$108.00
 Total \$118.00

Uncollected:
 July, 1999 \$71.00
 Total \$71.00

Uncollected
 July, 1999
 Carrie Platt \$71.00
 1 Wilder Rd.
 P.O. Box 393
 Hancock, NH 03449

Adjustments:
 January, 1999 \$69.16
 July, 1999 \$36.48
 July, 1998 \$4.06
 Total \$109.70

Refunds:
 July, 1999 \$11.59
 Total \$11.59

Badcheck Fee:
 January, 1999 \$27.63
 Total \$27.63

Remitted to Treasurer:
 Warrants \$46,097.00
 Abatements \$118.00
 Uncollected \$71.00
 Refunds \$11.59
 Adjustments \$109.70
 Interest \$43.84
 Badcheck Fee \$27.63
 Prepaid \$117.07
 Total 46217.83

**REPORT OF THE TAX COLLECTOR
LEVIES OF**

	1999	1998
<u>Uncollected Taxes Beginning of Year</u>		
Property Taxes		\$113,382.75
Land Use Change		\$5,571.10
Yield Taxes		\$3,493.43
Excavation Activity Tax		\$600.04
<u>Taxes Committed This Year</u>		
Property Taxes	\$2,950,693.65	
Land Use Change	\$13,561.95	
Yield Taxes	\$8,017.69	
Excavation Tax	\$76.04	
Excavation Activity Tax	\$1,493.56	
<u>Overpayments</u>		
Property Taxes	\$7,170.61	\$1,049.97
Excavation Activity Tax	\$33.93	
Bad Check Fee	\$25.00	
Collect. Int.-Late Taxes	\$1,782.95	\$5,855.46
Adjustments	\$301.29	
Total Debits	<u>\$2,983,156.67</u>	<u>\$129,952.75</u>
<u>Remitted to Treasurer</u>		
Property Taxes	\$2,850,168.73	\$113,450.97
Land Use Change	\$10,546.62	\$5,571.10
Yield Taxes	\$7,993.35	\$3,493.43
Interest	\$1,782.95	\$5,855.46
Bad Check Fees	\$25.00	
Excavation Activity Tax	\$1,527.49	\$600.04
Excavation Tax	\$76.04	
<u>Abatements Made</u>		
Property Taxes	\$6,322.83	\$981.75
<u>Uncollected Taxes End of Year</u>		
Property Taxes	\$101,673.99	
Land Use Change	\$3,015.33	
Yield Taxes	\$24.34	
Total Credits	<u>\$2,983,156.67</u>	<u>\$129,952.75</u>

SUMMARY OF TAX LIEN ACCOUNTS

	Levies of		
	<u>1999</u>	<u>1998</u>	<u>1997</u>
Unredeemed Liens-Beg. of Year		\$37,413.24	\$32,769.15
Liens Executed During Year	\$54,218.14		
Interest/Costs after Lien Execution	\$1,657.67	\$6,253.31	\$10,833.99
Refund	\$1,065.25		
Total Debits	<u>\$56,941.06</u>	<u>\$43,666.55</u>	<u>\$43,603.14</u>
<u>Remittance to Treasurer</u>			
Redemption	\$33,429.23	\$29,971.95	\$32,245.68
Interest&Costs Collected (after Lien Exe	\$1,657.67	\$6,256.61	\$9,948.80
Interest Uncollected			\$885.19
Liens Deeded to Municipality		594.47	\$523.47
Unredeemed Liens Bal. End of Year	\$21,854.16	\$6,841.52	
Total Credits	<u>\$56,941.06</u>	<u>\$43,666.55</u>	<u>\$43,603.14</u>

Elaine Paquette, CTC

TOWN OF HANCOCK UNCOLLECTED REPORT 1999

1999 Uncollected Taxes

	1ST	2ND		1ST	2ND
Aldrich, Michael E. & Alice L.	\$1,925.54	\$1,760.79	HCP, Inc.	\$90.32	\$82.59
Bainton, W. & B.	\$1,147.99	\$1,049.77	*Hitchcock-Estate, M		\$12.38
Beers, Daniel C. & Susan J.	\$2,162.47	\$1,977.44	Huntley, Gail E.		\$22.74
Beers, Daniel C. & Susan J.	\$75.92	\$69.43	Huntley, Robert S.		\$1.20
Billings, Jane	\$852.16	\$779.25	Muhleman-Estate, H.		\$614.06
Boreske, Jr., John R. & Siri		\$11.65	Mulhall, Edward T.		\$962.75
* Brindisi, Marc B. & Katherine		\$17.57	Patton, Richard		\$1,318.99
Brown, Kenneth & Julie	\$757.91	\$693.06	*Payne, Douglas & P.		\$1,225.72
Brown, Kenneth & Julie	\$22.26	\$20.34	Phillips, Harold	\$1,614.00	\$1,475.90
Brown, Kenneth & Julie	\$23.56	\$21.55	Rank, Travers & D.	\$935.94	\$855.85
Brown, Kenneth & Julie	\$331.26	\$1,217.34	Reynolds, Albert & C.		\$408.18
Cherwin, Marjorie		\$80.19	Schweigert, Barbara J.	\$1,307.69	\$1,195.80
Connolly, Thomas A.	\$1,887.58	\$1,726.07	*Shipman, Allan & Deb		\$2,123.47
Cox, Jackson W. & Janis J.		\$1,293.96	Smith, K. & G.	\$1,154.54	\$1,055.75
Cutter, David	\$1,069.46	\$977.94	*Solarzano, H. & Mooers		\$666.72
Cutter, Terry S. & Shelley T.		\$23.94	Starkweather, Walter	\$431.97	\$395.01
* Dubeck, William H. & Gail C.		\$653.84	Sysyn, Nora C.	\$1,030.19	\$942.03
Flagg Michael & Mauricia		\$588.92	Thompson, Horace C.		\$987.52
Flagg Michael & Mauricia		\$2,664.52	Wallace, Terence C.	\$1,157.16	\$1,058.14
Gordon, Edward C.		\$26.32	Weinreich, D. & B.		\$1,108.42
Hafela, Grove M. & Blandine	\$672.83	\$615.25	Weston, Jr., William	\$662.36	\$605.68
Hart, Joseph S. & Linda C.		\$2,834.50	Willard, Charles	\$386.16	\$353.11
HCP, Inc.	\$471.24	\$430.92	Williams, P. & E.	\$585.68	\$901.34
HCP, Inc.	\$511.82	\$468.03	Zimmerman, C	\$1,261.88	\$1,153.90
HCP, Inc.	\$500.04	\$457.25			

*PAID AFTER JANUARY 15, 2000

Unredeemed Tax Liens as of January 15, 2000

	1999	1998
Aldrich, Michael E. & Alice L.	\$2,216.13	
Bainton, W. & B.	\$1,399.86	
Hafela, Grove M. & Blandine	\$1,469.96	* \$128.45
HCP, Inc.	\$1,038.13	* \$1,793.71
HCP, Inc.	\$1,100.60	* \$1,037.16
HCP, Inc.	\$1,075.50	* \$1,012.12
HCP, Inc.	\$2,401.26	* \$159.83
Open View Investments LLC	\$2,971.07	
* Paquette, Thomas	\$988.98	
Rank, Travers & Dolores	\$2,028.31	\$1,913.74
Starkweather-Et Al, Walter		\$954.45
Wallace, Terence H.	\$3,353.21	\$565.76
Willard, Charles	\$856.70	\$230.75

*PAID AFTER JANUARY 15, 2000

Yield Tax

Harper-Lentricchia, D & P \$24.34

Current Use Tax

Huntley, Gail E. \$3,015.33

*PAID AFTER JANUARY 15, 2000

REPORT OF THE TOWN CLERK

MOTOR VEHICLE AND TRAILER REGISTRATIONS	\$220,618.00
TOWN FEES	\$1,640.16
MUNICIPAL AGENT FEES	\$4,046.00
DOG & KENNEL LICENSES	\$1,289.00
CEMETERY LOTS	\$300.00
CEMETERY MAINTENANCE	\$200.00
BURIAL FEES	\$2,725.00
STATE FEES	<u>\$911.00</u>
	\$231,729.16

REMITTED TO TREASURER	\$220,618.00
MOTOR VEH./TRAILER REG.	\$1,640.16
TOWN FEES	\$4,046.00
MUNICIPAL AGENT FEES	\$1,289.00
DOG & KENNEL LIC.	\$300.00
CEMETERY LOTS	\$200.00
CEMETERY MAINT.	\$2,725.00
BURIALS	<u>\$911.00</u>
STATE FEES	
	\$231,729.16

MOTOR VEHICLE PERMITS ISSUED	2155
DOG TAGS ISSUED	290
CERTIFIED COPIES ISSUED	48
VITAL RECORDS FILED	27

Wendy R. Brennan, Clerk

REGISTERED VOTERS	
DEMOCRATS	316
REPUBLICANS	499
LIBERTARIANS	5
UNDECLARED	381
TOTAL REGISTERED	1201

HANCOCK POLICE DEPARTMENT

CALLS FOR SERVICE

Alarms	48
Animal Complaints	60
Assist to Motorist	54
Assist to other Agencies	156
Attempted Suicides/ Suicides	2
Civil Standbys	6
Drowning	1
Lost / Recovered Property	10
Noise Complaints	8
Parking Complaints	4
Property Damage	3
Protective Custody	7
Suspicious Person	16
Untimely Death	2
Vacant Property Checks	62
Other Service Calls	<u>366</u>
Total	805

CRIMINAL ARREST

Alcohol Related Offense	17
Assault	3
Bad Checks	5
Criminal Mischief	10
Domestics	24
Harassment	5
Sexual Assault	1
Unlawful Possession of Drugs	15
Other Offenses	<u>8</u>
Total	88

MOTOR VEHICLE VIOLATIONS

Accidents	50
DWI	6
Operate Under Suspension	5
Reckless Operation	4
Speed Summons	113
Speed Warnings	738
Stop Sign Violation	16
Transportation of Alcohol	13
Transportation of Drugs	5
Uninspected	12
Unregistered	12
Other Violations	<u>680</u>
Total	1654

JUVENILE ARREST

Abuse Cases	0
Juvenile Arrest	2
Neglect Case	1
Truant	8
Other Offenses	<u>16</u>
Total	27

Dispatch Calls for Service	805
Criminal Activity	88
Motor Vehicle Activity	1654
Juvenile Offense	<u>27</u>

49 Total 2574

HANCOCK POLICE DEPARTMENT

The Hancock Police Department since 1998 has gone through some major changes. In 1998, the department went to three full-time officers. Scott Lester was hired to fill the third position. Scott left shortly after being hired to work for the Peterborough Police Department. Then in September 1998, Ed Coughlan retired after 20 years of service for the town. I would like to congratulate Ed for his many years of dedication to the town. That left the police department with only one full-time officer. In November of 1998, Ryan Quimby was hired as the second full-time officer.

Officer Quimby completed the full-time academy in June of this year. Officer Quimby received one of the highest awards presented to a Police Academy graduate, this was the award for being the most motivated recruit during the twelve-week course. Along with this award, Officer Quimby was given the opportunity to attend a full semester of college at the New Hampshire Technical Institute in Concord, which he is currently doing.

I was sworn in as the Police Chief on Saturday, January 18, 1999 at the Town Hall with about 50 residents and family members in attendance. At this time I would like to thank all those that attended, this was a great feeling for myself and my family, it truly made us feel welcomed.

I took over the reins after Sgt. Steve Baldwin had been Acting Chief for several months. Sgt. Baldwin during his tenure as Acting Chief moved the department forward in the proper direction. His duty was difficult with a manpower shortage and having to coordinate coverage with the New Hampshire State Police and the Hillsborough County Sheriff's Department. It was a difficult task for Sgt. Baldwin to accomplish this and provide the type of service the residents of Hancock are used to. I would like to commend Sgt. Baldwin for a job well done.

During the year, the Hancock Police Department applied for and received several grants from the Department of Highway Safety. We applied for and received a grant to conduct DWI patrols within Hancock. The extra patrols resulted in the arrest of three subjects for DWI all of which resulted in them being charged with Possession of Controlled Drugs, two were also charged with Reckless Operation. All three were convicted of these offenses in the Jaffrey District Court.

The second grant was to conduct and establish a Bike Safety program for children in town. This program was kicked off by holding a Bike Safety Rodeo with the help of the local Kiwanis and the Bennington Police. The rodeo consisted of teaching the children how to properly ride their bikes and to use the proper equipment while riding. It also allowed us to purchase twenty-five bike helmets to give out to children that needed new ones or didn't have them to begin with.

The third grant was to establish and conduct a Child Safety Seat inspection program. This program was held at the Hancock Fire Station and consisted of showing citizens how to properly install and use child safety seats in their vehicles. The grant also allowed us to purchase ten new car seats and five new booster seats to loan out to citizens on short or long-term basis.

The total amount of the grants awarded to the Town of Hancock this year from the Highway Safety Department was approximately three thousand dollars (\$3000).

The Hancock Police Department also sponsored the Officer Phil program. This program is supported by the local businesses in the area. This program consisted of having someone come in to the Elementary School and conduct a training for the children in a fun and informative way. The program consisted of making children aware of strangers, walking to school safety, not bullying other children, respect and other topics.

We moved into the new Police Department in August and conducted an open house. During the open house, we had approximately 120 citizens attend throughout the day. During the year we also went through the process of changing Communication Centers. We are no longer dispatched by Southwestern Mutual Aid (KMA). We are now dispatched by the Town of Hillsboro.

As you can see, it has been a very busy year for the Police Department. At this time I would like to thank the members of the Highway Department, Fire Department, Town Office personnel, Board of Selectmen and the citizens of Hancock for their support and understanding.

I and the members of the Hancock Police look forward to serving you again this year and to continue to improve the quality of life here in Hancock.

Sincerely,
Michael J. Sielicki
Chief of Police

HANCOCK HIGHWAY DEPARTMENT

The Hancock Highway Department had a very busy year in 1999. The month of January proved to be especially busy with ten winter storms, seven of which were ice storms. February and March brought us back to a more normal winter weather pattern, with 5 storms in February and 4 more storms in March.

The month of April was spent grading our 25 miles of gravel roads as well as sweeping our 25 miles of paved roads. During April we also assisted the Recreation Committee with the infield of the baseball diamond. The month of May was spent finishing the South Elmwood Road project. Also in the month of May, Clarke (Chip) Craig III joined our team as a light equipment operator; Chip and his family live in Antrim.

During June, July and part of August we worked on our summer maintenance program, this effort was concentrated in the Northeast quadrant during 1999. We ditched, replaced culverts, shimmed and sealed approximately 6 miles of paved road. We also ditched and added gravel to approximately 6 miles of gravel road. During the last week of June, the Highway Department replaced the worn out deck on Longview Bridge, this bridge is now safe for all legal loads. This new deck should last us for at least another 10 years or more.

At the end of August, the Highway Department removed the dangerous knoll out on Davenport Road. We were able to improve the width as well as the sight distance, which should make traveling this portion of the road a bit safer for everyone. I would like to thank Mr. Jim Davenport for his patience and understanding as this project was going on. Without Jim's willingness to move his driveway this project would have been a lot more difficult. In September we also installed under drains on the East side of Antrim Road, from Old Bennington Road to the top of the hill.

During the rest of September and October, we started getting ready for winter. We piled our winter sand, got our plows and sanders ready and then graded and added gravel to our gravel roads. We also made some improvements to the Dump Road and built a windbreak for the attendants in the recycling building.

In November we assisted the Fire Department with the installation of 1 new dry hydrant on South Elmwood Road, and repaired an existing dry hydrant at the Sargent Camp. We also finished the end of Old Antrim Road by the Jarest property. Weather-wise November was pretty quiet; we saw our first taste of winter on November 30th when we all woke up to a 4-inch "flurry".

December saw only three minor weather events, pretty quiet by New England standards. We took this opportunity to finish the roof over our sanders and undertake a cleaning and organizing project for the Town Barn. We also finished our brush cutting on Reaveley Road, and started brush cutting on Longview Road.

If at any time we can be of assistance to you, please feel free to contact the Highway Department at 525-4087.

I would like to thank the Board of Selectmen for their guidance, the Police and Fire Departments for their assistance, the citizens for their support and the Highway Department Crew (Albert, Roger, Allen and Chip) for their dedicated service to the citizens of Hancock.

Respectfully Submitted,
Kurtis J. Grasset

HANCOCK FIRE DEPARTMENT

The year 1999 has set a record for the number of calls responded to, with 143 total responses (84 rescue, 59 fire and mutual aid). These statistics make this the busiest year in the department's history. A total of 1,414 hours were spent on these calls.

Members continue training, completing a total of 890.5 hours in firefighting and rescue training. Seventeen firefighters also completed an additional 31 hours each in a combined pumps and water supply course. We thank all of them and their families for the time they gave to this training.

Pierre Chabot resigned in September - we thank him for the many hours he contributed to the department and to the town through the years.

We welcome our newest member, Steve David.

Chief Joseph resigned his appointment and took a leave of absence due to time constraints with both his family and business. We especially thank him for his dedicated leadership and look forward to him rejoining us if time permits.

We would like to thank the Ladies Auxiliary, the Highway Department, the Police Department, Barbara and Wendy at the Town Office, and the Board of Selectmen for all of their assistance.

Finally, we would like to thank all the residents of Hancock for your continuing support.

Respectfully submitted,

Michael Cass, First Assistant Chief
Philip Mathewson, Second Assistant Chief

REPORT OF TOWN FOREST FIRE WARDEN AND STATE FOREST RANGER

To aid your Forest Fire Warden, Fire Department and State Forest Ranger, contact your local Warden or Fire Department to find out if a permit is required before doing ANY outside burning. Fire permits are required for any open burning unless the ground is completely covered with snow where the burning will be done. Violations of RSA 227-L:17, the fire permit law and the other burning laws of the State of New Hampshire are misdemeanors punishable by fines of up to \$2,000 and/or a year in jail. Violators are also liable for all fire suppression costs.

There are 2400 Forest Fire Wardens and Deputy Forest Fire Wardens throughout the state. Each town has a Forest Fire Warden and several Deputy Wardens who assist the Forest Rangers with forest fire suppression, prevention and law enforcement. The 1999 fire season was a challenging but safe year for wildland firefighters in New Hampshire. The severe drought conditions throughout the spring and summer months combined with residual effects of the 1998 Ice Storm, resulted in a dramatic increase in wildland fires. In addition to burning in excess of 452 acres, 35 structures were also impacted by wildfire. Wildland fires in the urban interface is a serious concern for both landowners and firefighters. Homeowners can help protect their structures by maintaining adequate green space around them and making sure that houses are properly identified with street numbers.

Please contact your local fire department before doing ANY outside burning.

REMEMBER ONLY YOU CAN PREVENT FOREST FIRES!!

HANCOCK WATER WORKS

ANNUAL REPORT - 1999

The year 1999 was notable for the extremely dry weather conditions during late Spring and Summer, putting substantial pressure on the water system and Juggernaut Pond. At times during that period the flow rate was three times our normal annual rate and twice our normal summer rate, which caused concern regarding Juggernaut's capacity to withstand sustained flow rates that high. The commissioners issued a request to users in June to use restraint in outdoor watering practices. The voluntary response was a gratifying reduction in usage of approximately 50,000 gallons per day, bringing the usage rate to a more normal summertime rate. We saw a larger drop in the water level at Juggernaut by the end of the summer than we had ever seen previously, however there was still 9 ft. of water over the intake screen which is ample supply (normal is 13 ft. when pond is full). The commissioners would like to thank all who made efforts toward conserving water during that period, it was very helpful.

In October we issued the first of an annual Water Quality Report, providing users with information on the water system and its safety. This report is mandated by EPA and will be issued with the July billing each year beginning in year 2000.

The technical problems associated with the mill pond bypass have been resolved with the aid of the Highway Dept., so that project is scheduled to be completed in the year 2000. The cost for that work, (estimated at \$40,000), will appear in this coming year's budget under special projects. The funds for the project will be taken from accumulated reserves and will not impact water rates.

The treatment systems continue to work well, and give us excellent test results.

Water Commissioners

Robert Fogg
Robert Keil
Richard Quinn

HANCOCK DUMP COMMITTEE

The Hancock Dump Committee saw a few changes during 1999. One of the biggest changes was in the way we are recycling our glass products. We no longer ship our glass to outside vendors, instead we are using the crushed glass at the Highway Department as bedding for under drains. This has enabled us to reduce the number of employees from 3 to 2, which has had a new result of decreasing the proposed budget for 2000. Cathy and Bud deserve a lot of credit for making this new process work smoothly and effectively. They make a great team, and we all appreciate the effort they put into our recycling center.

Recycling in 1999 continued with the same enthusiasm as in the past. Our recycling rate was approximately 35% of all waste coming into the Transfer Station. We are currently recycling: Glass Products, Milk Jugs, #2 Colored Plastics, #1 Plastics, Newspapers, Magazines, Aluminum Cans, Tin Cans, Cardboard, Mixed Paper, and Scrap Iron. We are starting to see fewer vendors that will take our recyclables in the manner that we recycle, so our committee is investigating other possible ways to recycle that will allow us to continue our recycling effort. Any major changes would be discussed at public hearings over the next year.

Special thanks go out to Barbara Caverly, Wendy Brennan, the Highway Department, and the dedicated staff of the Transfer Station who make our trash such a pleasant and friendly visit.

Respectfully Submitted,

HANCOCK DUMP COMMITTEE

Dick Bell
Clay Sherman
Kurt Grasset, Highway Department

Hank Query
Jack Roper
Laurie Bryan, Selectman

WELFARE OFFICER'S REPORT

This year \$6,892.00 was expended for welfare on behalf of qualified applicants. This represents an increase in the level of assistance requested. The major categories continue to be housing, food and fuel.

Thank you to the individuals, organizations and other donors who have given so generously to the Hancock Helping Hands Fund during the year. The fund expended \$9,400.00 to help Hancock residents with food, rent, fuel oil, repairs, Christmas gifts, medication, and other expenses. Our community continues to be a place of caring.

Respectfully submitted,
Wendy R. Brennan

HANCOCK PLANNING BOARD

The Planning Board spent many hours working on a new ordinance to clarify and regulate home occupations and home based businesses in Hancock. We had four joint meetings with the ZBA that we felt were very successful. This was the first time the two boards worked together on a proposed ordinance. We greatly appreciated their valuable input.

We held two public hearings on the proposed home occupation and home based business ordinance and thank all of you who attended the hearings and offered suggestions, many of which were incorporated in the proposed ordinance.

A hearing will be held on February 2, 2000, to present the final version to the town. We ask for your support and confidence in the Hancock Planning Board, the Selectmen, and the ZBA, who all worked very hard to present an ordinance that would protect homeowners and at the same time allow businesses to operate under better guidelines. We hope you vote "yes" on March 14th.

Although most of our time was spent working on writing the new zoning ordinance, we held two boundary line adjustment hearings, two voluntary merger hearings, and four preliminary hearings.

Thank you for your input and support.

Jan Ford, Chair
Carolyn Boland, Secretary
Meade Cadot
Jack Carlson
Doug Bowen

Jon Grosjean
Stephen Fillebrown
Howard Mitchell
Jack Roper

HANCOCK ZONING BOARD OF ADJUSTMENT

The Zoning Board was busier this year than in recent years. Members met with the Planning Board regarding proposed changes to the Zoning Ordinance. The Board also held hearings for two special exceptions for guest cottages, one for a home occupation, one for a day care, and two appeals from an administrative decision. The Zoning Board meets, as needed, on the second and fourth Wednesdays of the month, to hear requests for special exceptions, variances, and appeals from administrative decisions. Applications for these and copies of the Hancock Zoning Ordinance can be obtained at the Selectmen's Office.

Mark Schaal, Chairman
Dwayne Denehy
John Koziell
Neal Cass

Leonard H. Dowse, Jr.
Kristen Mathewson
Howard Weston

CEMETERY TRUSTEES REPORT

The Hancock Cemetery Trustees worked diligently this year to prepare the town's cemeteries and ledgers for the next century. Cemetery Rules and Regulations were revised and reprinted. The fee schedule was updated to bring it into line with other area cemeteries. Copies of the regulations and fees are available at the town office or from Sexton Kurt Grasset.

On an ongoing basis, we continue to improve the appearance of the town's cemeteries and make needed repairs to monuments and entry gates. Additional plantings were done at Hillside Cemetery, the gate at the far end of Pine Ridge Cemetery was repaired and several headstones were repaired or straightened.

Mylar maps of all three cemeteries have been completed and will be updated by the sexton periodically.

Trustees have held several ongoing discussions with Dick and Eleanor Amidon concerning their offer to donate an approximately three-quarter acre parcel of land adjacent to Hillside Cemetery. After a tour of the wooded area in November, we felt the area would be well-suited for an ash burial site in the future, should it become available to the town.

Looking ahead, we anticipate the need for additional land for another cemetery in perhaps 10-12 years. Anyone wishing to consider the donation or sale of land for such a purpose is encouraged to contact the cemetery trustees for further discussion.

As always, memorial donations or plantings are encouraged; please contact the cemetery trustees for further information.

Respectfully Submitted,
Hancock Cemetery Trustees
Priscilla Richardson, Chairperson
Terry Jarest
Nancy P. Adams
Kurt Grasset, Sexton

RECREATION COMMITTEE

The Hancock Recreation Committee continued to enhance the recreational quality of life for the residents of Hancock. During 1999 we sponsored many events and programs including: the Winter Frolics Weekend, the Summer Concert Series (7 concerts were held at the bandstand on Thursday evenings), bus trips (to Riverdance, Disney on Ice, UNH Hockey, Whale Watch, Nutcracker, and the Ringling Bros. Circus), the summer recreation program (over 70 children attending an 8 week program), the Town Beach and swimming lesson program, Tuesday's Men's basketball, 12 week road race series, Ecology Awareness Club, art lessons, ice skating rink, startup of the Hancock Happenings Newsletter(450 copies printed monthly), 1st Annual New Year's Celebration and the youth baseball program.

We look forward to the year 2000 and beyond to implement more programs including, fly tying classes, Spanish lessons, aerobics/exercise classes, dance classes and many more.

The committee looks to the townspeople to give input to help us plan for the future. Please contact a committee member if you have any ideas or would like to help with a specific project.

Also a special thank you to the many "friends" of the committee who have volunteered many hours of their time to support our cause. They include: Martha Blanchette (bus trips), Nancy Adams (editor), Pat Newcomb, Lynne Way and Elinor Johnson (collating and distribution) Hancock Happenings Newsletter, Crystal Blanchette (winter frolics), Dick Ray (baseball chairman), Jeff Wilder, Nevan Cassidy, Kurt Grasset, Harold McPherson, Pete Ketchum, Charlie Ingalls, Adam Blanchette, Joanne Blaine, Rick Fecowicz, and many others. Also special thanks to retired members Dan Harper (baseball chairman), Tom Gludemans and Donna Geer.

Don Blaine
Tom Connolly
Bonnie Fecowicz
Mary Lesser
Tom Newbury

Michael Callif
Wayne Cox
Tammy Garre
Phil McFarland
Regina Schafer

COMMON COMMISSION

The Commission has responsibility for several different "spots" that are centered on the common with its bandstand and include the flags and halyards of the main flagpole and the ballfield flagpole. The fountain and its basin and garden, the area behind the church both in front and also behind the horsesheds have also been assigned to us.

Kurt Grasset and his crew are essential to the process of setting up and taking down the fountain. In 1999, they increased their mowing responsibilities - the ballfield, the field in front of the Town Offices, and the hill field above the pond. They also did a proper leaf pickup in the fall. We have proposed to the Selectmen that Kurt also mow the areas that we are responsible for so the maintenance of the mowing equipment is not divided.

The fountain basin got a patchup in the spring, but at some point, the base floor and pedestal should be rebuilt. A proposal has been given to the Selectmen to do this and also sandblast and reseal the fountain itself.

We say thank you, as we are are sure you do, to the Vollners who maintain the fountain garden, and others who keep flowers in the horse trough, pick up trash, and set up the Christmas tree on the bandstand.

Jack Carlson Ed Coughlan Paul Williams Commissioners

SLUDGE COMMITTEE

As reported in the annual report year ending December 31, 1998, the sludge committee was waiting for approval of Department of Environmental Services (DES) Rules Env-Ws 800 Sludge Management and Env-Ws 1600 Septage Management before proceeding with the development of a town ordinance that would control the distribution of this material. The Rules were adopted on 5/4/99 by the Joint Legislative Committee on Administrative Rules, and the sludge committee met to begin development of a town ordinance that complies with Env-Ws800 / 1600 and would contain further restrictions necessary to assure the safety of the town. On 8/30/99, the Sludge Committee discovered that a Sludge Management Advisory Committee had been established and authorized to rewrite the newly adopted DES Rules to make them more restrictive. A Sludge Committee meeting was held on 9/9/99 to discuss the impact of the new Advisory Committee. It was decided to put development of a town ordinance on hold until DES issues new versions of Env-Ws 800/1600. The decision to stop work on the town ordinance and to continue the Hancock moratorium, for the distribution of sludge during the year 2000, was presented to and approved by the Selectpersons on 9/28/99.

Sludge Committee Members:

Laurie Bryan for the Selectmen Meade Cadot
Hank Huber Jeffrey Parsons
Bernie Schneckenburger, Chairman

EMERGENCY MANAGEMENT--Y2K

In March a Hancock Y2K committee was formed with three goals:

- To inform Hancock citizens regarding preparations to care for themselves in case of Y2K problems.
- To plan and coordinate Hancock activities to provide for the well-being of Hancock citizens relevant to Y2K issues.
- To cooperate with neighboring communities in preparing for Y2K problems.

Harv Ames, Mary Catherine Bateson, Jan Caskey, Bruce Dechert, Butch Latti, and Gil Malnati volunteered to serve on this committee.

To accomplish the first goal, the committee developed information sheets on household preparedness, Y2K information, medical devices, fuel storage and generator safety and distributed Red Cross material at several sites in town, on Old Home Day and at general meetings for Hancock citizens. Information regarding emergency plans was mailed to each household in Hancock.

To accomplish the second goal, 56 Hancock citizens volunteered to organize their neighborhoods. Neighborhood meetings were held, information shared and plans developed to aide each other in case of any disaster. The Y2K committee met with the selectpersons and Hancock Department Heads to coordinate plans to update the Town Emergency Management Plan. Committee members attended a Red Cross training session on opening a town shelter and proceeded to make preparations with Boston Sargent Camp. The camp also donated a generator to the town office in case of an emergency.

To accomplish the third goal, members of the committee attended biweekly meetings of the regional Y2K committee where information and ideas were shared. Regional resources were identified on maps which were distributed to each town in the region. Emergency managers from regional towns held two meetings to share information and compare notes.

Although there were no serious Y2K problems, I believe that the town efforts were important because:

- *Individuals are better educated and prepared for any emergency that may occur.
- *Neighbors met, socialized and shared information and made plans to help each other whenever the need arises.
- *Town emergency plans were updated.
- *Contacts were made with neighboring towns and needed resources were identified.
- *We are a more connected and cooperative community.

Donald C. Briggs
Emergency Management Coordinator

Town Office Building & Grounds Committee Report

In the summer of 1999 the board of selectmen appointed a committee to study the town office building and grounds. Members of the committee are: Wendy Brennan, Laurie Bryan, Jack Carlson, Kurt Grasset, Fran Hillner, Rob Huntley and Jack Roper. The task given to the committee was to:

- * Review and make recommendations on the physical condition of the building
- * Address the problems of building accessibility
- * Assess internal space needs
- * Determine how to meet technological needs - networking, phone system, etc.
- * Develop a plan for parking and landscaping of lands surrounding the building
- * Provide cost estimates and a timeline for implementing the improvements.

The committee has begun by assessing the heating, electrical and air quality problems in the building. The recommendations are as follows:

- Heating System : Replace the control valves which regulate the various heating zones throughout the building. Cost - \$ 700
- Electrical System : A load assessment needs to be completed. Initially 2 new breaker panels need to be installed which will accommodate 40 circuits per panel. 3 new meters need to be installed - 1 for the police station, 1 for the town office building and 1 for the hot water heater. Balancing out the electrical load will begin with the first floor main office and will be included in this year's electrical work. Cost - \$5,000
- Air Quality Assessment and Recommendations: We have an air quality problem in the basement and first floor of the building. An air quality assessment with recommendations will provide the town with information to develop a plan to correct air problems. Cost - \$500
- Drawing plans for internal and external changes to the building. The drawings for access and interior changes are needed so we can present the proposed changes to the town and have drawings to work from while completing the job. Cost - \$2000

Total Cost: \$8,200

Completing these improvements will make the building more efficient and safe. Improving the air quality in the basement will allow us to utilize this space for public meetings and will improve the air throughout the building. This is the first phase of the building improvement plan. The committee is planning on developing access and internal plans in the coming months and will bring these designs to town hearings during the summer of 2000. Once we have gained public input, costs will be estimated and a proposal for a comprehensive building and grounds plan will be presented at the March 2001 meeting.

MAIN STREET PARKING COMMITTEE

In October 1999, the Selectmen appointed this committee to develop recommendations about: (1), type and amount of parking on Main Street, (2), the walking paths along both sides of Main Street, and, (3), parking along Route 137 during events at the school, ballfield and fire house.

The committee met four times between 10/15/99 and 12/10/99. Citizen input was obtained via articles in Hancock Happenings and Monadnock Ledger, and a survey which produced 221 responses from Hancock residents. Committee members also consulted with Road Agent Kurt Grasset, Police Chief Mike Sielicki, Town Attorney Tom Mullins, and Historic District Commission representative Irene Moore.

Strong sentiments emerged in favor of preserving the rural character and charm of the village. Equally strong views were expressed regarding issues of safety for pedestrians and cars. The town needs to find the right balance between these two sometimes conflicting needs.

On 12/14/99, the committee submitted a list of recommendations to the Selectmen, summarized as follows:

1. Main Street Parking Recommendations:

- * Begin diagonal parking on South side of Main Street.
- * Lower speed limit on Main Street to 25 MPH.
- * Encourage greater use of the existing parking lots behind the market and cafe.
- * Encourage greater use of meeting rooms at the Town Office Building and the Elementary School (where off-street parking is available).

2. Route 137 Recommendations

- * Allow parking only on the West (pond) side of Route 137.
- * Explore feasibility of a wider shoulder for parking, or an off-street parking area along the West(pond) side of Route 137.

3. Recommendations About Pedestrian Issues:

- * Provide crosswalks on Main Street at the intersection with School Street, and from the Cafe to the Library.
- * Arrange for snow removal along the North side of Main Street from the Post Office to School Street, and along the South side of Main Street from the Video Store to the Forest House apartments.

These recommendations, and other ideas, require further consideration by the town. Some changes cost money and would need Town Meeting approval. Some changes must balance the needs and rights of individual property owners along Main Street with those of others who use Main Street in vehicles and on foot. Safety concerns and aesthetic concerns must both be addressed. Any changes must be coordinated with the work of other committees looking at the town common, ballfield and recreation lands. An architect may need to be hired to develop more detailed options. A public hearing might then consider the options in greater depth.

Respectfully Submitted,

Paul Corcoran, Chair

Jack Roper

Bob Johnson

Tammy Garre

Bettie Zakon-Anderson

MARRIAGES - 1999

DATE	GROOM	BRIDE	RESIDENCE
5/9/99	Charles M. Kerwin	Sara E. Hamilton	Hancock, NH
5/22/99	Mark A. Rousseau	Jessica C. Crockett	Peterborough/Hancock NH
10/1/99	Bradley K. Mina	Jill A. Kropewnicki	Hancock, NH
10/9/99	Casey C. Carpentiere	Elizabeth Crooker	Hancock NH

BIRTHS - 1999

DATE	PLACE	CHILD'S NAME	FATHER'S NAME	MOTHER'S NAME
1/2/99	Peterborough	Kate Elizabeth Sprankle	Kenneth Sprankle	Kimber Sprankle
3/7/99	Peterborough	Nathaniel Joseph Gilmore	Peter Gilmore	Katherine Gilmore
3/7/99	Peterborough	Samuel Ande Zakon-Anderson	Steven Zakon-Anderson	Elizabeth Zakon-Anderson
3/26/99	Peterborough	Annalise Elizabeth Pattavina	Jonathan Pattavina	Maria Pattavina
4/5/99	Peterborough	Carly Ryan Noyes	Richard Noyes	Michelle Noyes
4/29/99	Concord	Emil Spencer Hristache	Eduard Hristache	Nancy Bradford
7/5/99	Peterborough	Nile Rainier Hertzler	Gary Hertzler	Judith Hertzler
7/21/99	Peterborough	Quinton Scott Tucker	Scott Tucker	Jennifer Wilson-Tucker
7/26/99	Peterborough	Zachary Scott Crebbin	Matthew Crebbin	Martha Crebbin
8/14/99	Keene	Taya Kaitlyn Kerwin	Charles Kerwin	Sara Hamilton
8/28/99	Peterborough	Shea Allene Ellis	Gordon Ellis	Barbara Ellis
11/4/99	Keene	Maxwell Anderson Kerwin	Sean Kerwin	Kimberly Kerwin
12/3/99	Keene	Justin Christopher Hebert	James Hebert	Cerian Hebert

DEATHS - 1999

DATE	NAME	PLACE OF DEATH
3/13/99	Mary A. Hitchcock	Lebanon
3/26/99	Harold H. Byam	Hancock
4/6/99	Edward H. Burt	Hancock
4/8/99	Bessie L. Bradley	Peterborough
4/13/99	Charles T. Govatos	Hancock
5/25/99	John P. Sullivan	Concord
7/16/99	Jean L. Adams	Peterborough
7/24/99	Joan R. Kunhardt	Peterborough
8/24/99	Alma L. Udall	Hancock
9/18/99	Patricia F. Daly	Hancock
9/21/99	Walter H. Grim	Peterborough
9/28/99	Harry N. Muhleman	Peterborough
10/13/99	Philip E. Campbell	Peterborough
10/17/99	Wales F. Meisinger	Peterborough
12/10/99	Gladys G. Ash	Concord
12/20/99	Fletcher K. Patch	Peterborough

BROUGHT TO HANCOCK FOR BURIAL

2/21/99	Mildred A. Turnbull
6/18/99	Otis Wilder Sr.
8/12/99	Elizabeth Davis
9/30/99	Elda L. Stone
11/20/99	Arthur A. Tremblay
8/6/98	Ann T. Tarbell
5/26/99	Dean S. Tarbell

MAP & LOT

ACRES

BLDGS.

U=CU,USE

LAND

TOTAL

NAME	MAP & LOT	ACRES	BLDGS.	U=CU,USE	LAND	TOTAL
10 SUNSET LANE TRUST	U02-0015-0000	1.8000	162700	M	39900	192600
ACHILLE, GEORGE P. & JANET A.	R07-0015-0000	13.0000	0	U	3600	3600
ADAMS, CHRISTOPHER E.	R09-0095B-0001	4.0880	46900	M	32300	78200
ADAMS, EDWIN E. & NANCY D.	U08-0016-0000	3.0000	107300	M	92100	199400
ADAMS, ERNEST A.	R07-0002-0003	5.2000	38400	M	33400	71800
ADAMS, ERNEST A. & NANCY P.	R09-0095B-0000	5.8200	9100	M	33500	42600
ADAMS, ERNEST A. & NANCY P.	R15-0030-0000	65.5000	59200	U	36500	95700
ADAMS, ERNEST A. & NANCY P.	R15-0030A-0000	4.3300	0	U	100	100
ADAMS, ERNEST A. & NANCY P.	R15-0030B-0000	4.0300	0	U	100	100
ADAMS, ERNEST A. & NANCY P.	R15-0030C-0000	4.0700	0	U	100	100
ADAMS, ERNEST A. & NANCY P.	R15-0030D-0000	5.4660	0	U	100	100
ADAMS, ERNEST A. & NANCY P.	U03-0008A-0000	0.7500	0	M	750	750
ADAMS, ERNEST A. & NANCY P.	U06-0009-0000	3.0900	0	M	4100	4100
ADAMS, NANCY P.	U04-0076-0000	0.7400	198900	M	50500	249400
ADAMS/J ADAMS EST., CHRISTOPHER	U04-0055-0000	0.9000	67600	M	39000	106600
AKERLEY, A BRIAN & KEITH	U02-0003-0000	4.1300	0	M	33200	33200
AKERLEY, A BRIAN & KEITH	U02-0006-0000	5.4500	0	M	27500	27500
AKERLEY, KEITH	U02-0022-0000	2.0000	100000	M	40000	140000
AKERLEY, KEITH	U05-0008A-0000	0.9200	0	M	30000	30000
ALBERT, ROBERT	R08-0024-0000	3.9000	232100	M	71200	303300
ALDRICH, ERIC & ADINE	R03-0009-0000	5.1400	73000	M	103100	176100
ALDRICH, MICHAEL E. & ALICE L.	U10-0005-0000	3.9400	107900	M	39200	147100
ALLEN, NANCY	R11-0032-0000	4.6000	84800	M	50600	135400
ALLEN, NANCY	R11-0033-0000	4.5000	0	M	36500	36500
AMELANG, TODD & VERONICA	R02-0016-0000	16.0000	119400	U	40600	160000
AMELANG, TODD & VERONICA	R02-0007-0000	3.4000	1500	U	27500	29000
AMES-TRUSTEE, DOREEN J.	R11-0061-0000	4.0000	189000	M	51000	240000
AMIDON, RICHARD E. & ELEANOR H	R09-0102-0000	3.9000	0	U	1658	1700
AMIDON, RICHARD E. & ELEANOR H	R09-0103-0000	4.5000	0	U	405	500
AMIDON, RICHARD E. & ELEANOR H	U07-0009-0000	0.7100	0	U	64	100
AMIDON, RICHARD E. & ELEANOR H	U07-0010-0000	0.0300	0	U	3	3
AMIDON, RICHARD E. & ELEANOR H	U07-0018-0000	5.0200	176700	U	40600	217300
AMODIO RICHARD J. & MARYBETH F	R09-0037-0000	4.6180	0	M	35600	35600
AMODIO RICHARD J. & MARYBETH F	R09-0038-0000	3.7000	203100	M	41700	244800
ANDERSON, DAVID R. & KATHERINE	U03-0007-0000	0.6000	100600	M	32900	133500
ASH-ESTATE, GLADYS	U04-0047-0000	0.7500	63000	M	36500	99500
AUDUBON SOCIETY OF NH	R14-0006A-0000	60.8000	0	U	4300	4200
AUDUBON SOCIETY OF NH	R14-0013A-0000	46.7000	0	U	3500	3400
AUSTIN, WILLIAM C. & SHIRLEY L	U10-0003-0000	1.0000	208500	M	40000	248500
AUTH, MARGARET L.	U03-0014-0001	2.0000	63100	M	19500	82600
AUTH, GORDON & MARYANN	R02-0051-0000	8.3300	167300	M	38200	205900
BABBITT, THELMA	U14-0012-0000	54.0000	104300	U	27800	132100
BACA, ROBERT J. & MARILYN F.	R14-0008-0000	137.0000	171900	U	31500	203400
BADDOUR, RAYMOND F. & ANNIE B.	U16-0005-0000	20.5860	288100	U	48500	336700
BADDOUR, RAYMOND F. & ANNIE B.	U16-0009-0000	0.3000	0	M	45300	45300
BANKTON, WILLIAM S. & BERNADINE	U10-0005-0000	2.1000	49500	M	18000	67500
BAKER, DUDLEY & JEANETTE	R02-0024-0000	19.0600	133400	M	38200	171600
BAKERWELL, POLLY O	R08-0062-0000	24.2300	172400	U	40700	213500
BAMFORD, THOMAS L.	R02-0019-0000	4.1000	0	U	1800	1800
BAMFORD, THOMAS L.	R02-0021-0000	8.0000	0	U	1200	1200
BAMFORD, THOMAS L.	R02-0026-0000	14.0000	198000	U	48900	245900
BAMFORD, THOMAS L.	R02-0027-0000	1.1000	0	U	100	100
BAMFORD, THOMAS L.	R02-0028-0000	74.0000	38000	U	48400	87400

NAME	MAP & LOT	ACRES	BLDGS.	USE/USE	LAND	TOTAL
BARLETT, LAURA M	R08-0018A-0000	8.3600	94100	M	45200	138900
BARNES CHRISTOPHER & KATHARINE	R02-0003-0000	8.3000	78100	M	55000	131000
BARON, MICHAEL R. & PAMELA A.	U01-0029-0000	1.7000	116200	M	39700	165900
BATTERMAN, CHARLES J. & FRUTH	R06-0002-0000	31.5000	99800	U	29100	128900
BEERS, DANIEL C. & SUSAN J.	R09-0004E-0000	7.3800	120000	M	45200	165200
BEESON, DANIEL C. & SUSAN J.	R09-0009-0000	5.0000	0	M	5800	5800
BEESON, ROBERTA J.	R06-0050-0000	2.0000	58600	M	27000	85600
BEQUIN, ELLEN K.	R01-0050-0000	5.0000	91100	M	43000	134100
BELL, JEAN - TRUSTEE	U14-0004-0000	2.7000	94000	M	22300	317300
BELL, RICHARD B. & ROBERTA I.	R08-0025-0000	2.2000	45700	U	6000	95700
BELTZ, GERALD A. & BARBARA W.S.	U10-0008-0000	4.4000	85400	M	40300	125700
BENNETT, DEAN W. & JEAN E.	R11-0042-0000	3.9890	82500	M	50000	132500
BENNETT, GALE W. & NANCY L.	R11-0019-0000	4.3000	73800	M	58600	124200
BENNETT, MICHELLE D.	R09-0050-0000	1.9000	77200	M	39500	117100
BENOIT, ROBERT A.	U02-0032-0000	1.5000	48000	M	39500	87500
BENOIT, ROBERT A. & THERESA	U04-0049-0000	1.0000	109900	M	35100	145000
BERGAN, PAUL J. & MARGO L.	R09-0020C-0000	6.3200	139200	M	42900	182100
BERNUS, LYLE D.	R07-0049-0000	4.4000	193700	M	42300	236000
BEVIS, WILLIAM D. & DOROTHY C.	R09-0035-0000	4.6180	139500	M	42600	182100
BEWLEY, ROBERT W. & SHIRLEY M.	R01-0040E-0000	2.1000	78000	M	40100	118100
BICKFORD, LAWRENCE A. & HELENE	R11-0005A-0000	4.5000	90100	M	28600	118700
BILLINGS, JANE	R06-0005-0000	3.7000	36400	M	28700	65100
BILLINGS-ET AL, BRUCE R.	U04-0044-0000	1.2000	121600	M	39200	160800
BLAINE, DONALD & JOANNE R.	R09-0025-0000	4.5000	119800	M	42400	162200
BLAIR, DAVID H. & LINDA M.	R03-0011-0000	0.6000	0	U	13	13
BLAIR, DAVID H. & LINDA M.	R03-0032-0000	45.0000	0	U	1300	1300
BLANCHETTE, ALBERT & VIRGINIA	U02-0009-0000	1.3000	81500	M	39300	120800
BLANCHETTE, MICHAEL & HOLLY	R09-0021-0000	4.0000	155500	M	42000	197500
BLANCHETTE, ADAM E. & MARTHA J.	U02-0009A-0000	1.6000	50100	M	39600	89700
BLEICKEN, KURT & JANET	R10-0013D-0001	8.9000	0	M	39400	39400
BLICKER, CARL V. & LINDA B.	R11-0046-0000	5.7930	0	M	36800	36800
BLICKER, CARL V. & LINDA B.	U05-0014-0000	6.4000	195500	M	40400	235900
BOHN, AUGUST H. & RUTH E.	R11-0052-0000	4.0000	154700	M	51000	205700
BOLAND, CAROLYN G.	U07-0004-0000	3.8000	0	M	34800	34800
BOLDINI, CONSTANCE M.	R07-0002-0001	43.9000	21300	U	41200	62500
BOLDUC, ANDREW D. & CAROL Y.	U13-0016-0000	1.1000	65300	M	55100	120400
BOLDUC, ERNEST J. & GRACE	U10-0009-0000	0.7500	60100	M	36500	96600
BOLTON, WILLIAM W. & DIANNE C.	R08-0044-0000	0.7000	0	M	8700	8700
BOLTON, WILLIAM W. & DIANNE C.	R08-0071-0000	2.0000	98800	M	40000	138800
BORGESKE-JR., JOHN R. & SIRI	R12-0003-0000	7.1000	151600	M	31900	183500
BORGESON, RICKEY A. & LINDA L.	R15-0010-0000	1.3000	19000	M	39300	58300
BOSTON & MAINE RAILROAD	R03-0005-0000	1.0000	0	M	5000	5000
BOSTON & MAINE RAILROAD	R03-0040-0000	9.0000	0	M	9500	9500
BOSTON & MAINE RAILROAD	R06-0004-0000	3.0000	0	M	300	300
BOSTON & MAINE RAILROAD	R06-0004E-0000	1.6000	0	M	15600	15600
BOSTON & MAINE RAILROAD	R08-0080-0000	5.0000	0	M	4900	4900
BOSTON & MAINE RAILROAD	R09-0006-0000	11.0000	0	M	9500	9500
BOSTON & MAINE RAILROAD	R09-0080-0000	10.0000	0	M	10400	10400
BOSTON & MAINE RAILROAD	U07-0013-0000	2.7000	0	M	2700	2700
BOSTON & MAINE RAILROAD	R02-0033-0000	127.0000	0	M	101200	101200
BOSTON UNIVERSITY	R02-0039A-0000	37.0000	2454000	M	0	2454000
BOSTON UNIVERSITY	R02-0040-0000	27.0000	897900	M	70100	968000
BOSTON UNIVERSITY	R02-0041-0000	179900	0	M	62700	242600
BOSTON UNIVERSITY	R02-0043-0000	197.0000	0	M	113500	113500
BOTT, DAVID R. & MARTHA C.	R02-0032-0000	30.0000	0	U	2100	2100
BOTT/NORWAY HILL TRUST	U02-0024-0000	0.7000	90000	M	36400	126400

NAME	MAP & LOT	ACRES	BLDGs.	U=CUUSE	LAND	TOTAL
BOWEN, DOUGLAS & BARBARA	R09-0086C-0000	6.6500	109500	M	43700	153200
BOWMAN, BARBARA S.	R03-0001-0000	29.0000	0	U	1300	1300
BRADLEY, CHARLES W. & MARTHA	U01-0033-0000	1.5700	93300	M	39600	132900
BRADLEY, CHARLES W. & MARTHA	U02-0025-0000	0.6100	0	M	600	600
BRADY, JOHN A. & KIMBERLY S.	R09-0085B-0000	2.8600	0	M	3200	3200
BRENNAN-JR., THOMAS J. & WENDY R	U04-0038-0000	6.4900	100200	M	44300	144500
BRIGGS, ELEANOR	R04-0007-0000	2.0000	85400	U	40000	125400
BRIGGS, ELEANOR	R04-0010-0000	19.0000	0	U	600	600
BRIGGS, ELEANOR	R04-0013-0000	40.0000	0	U	1400	1400
BRIGGS, ELEANOR	R04-0015-0000	26.0000	0	U	900	900
BRIGGS, ELEANOR	R04-0016-0000	175.0000	0	U	5900	5900
BRIGGS, ELEANOR	R05-0001-0000	7.5000	0	U	800	800
BRIGGS, ELEANOR	R05-0002-0000	66.0000	0	U	5500	6500
BRIGGS, ELEANOR	R05-0003-0000	24.0000	0	U	800	800
BRIGGS, ELEANOR	R05-0004-0000	72.0000	0	U	2400	2400
BRIGGS, ELEANOR	R05-0005-0000	47.0000	0	U	1600	1600
BRIGGS, ELEANOR	R05-0006-0000	73.0000	0	U	2500	2500
BRIGGS, ELEANOR	R05-0008-0000	81.0000	0	U	5600	5600
BRIGGS, ELEANOR	R05-0009-0000	102.0000	0	U	3400	3400
BRIGGS, ELEANOR	R05-0009-0000	119.0000	0	U	8000	8000
BRIGGS, ELEANOR	R05-0010-0000	17.0000	0	U	4200	4200
BRIGGS, ELEANOR	R05-0011-0000	120.0000	0	U	7500	7600
BRIGGS, ELEANOR	R05-0012-0000	145.0000	0	U	6300	6300
BRIGGS, ELEANOR	R05-0013-0000	100.0000	0	U	5700	5700
BRIGGS, ELEANOR	R05-0014-0000	40.0000	0	U	1400	1400
BRIGGS, ELEANOR	R06-0034-0000	17.0000	339900	U	31300	370200
BRIGGS, ELEANOR	R06-0037-0000	18.0000	0	U	600	600
BRIGGS, ELEANOR	R06-0039-0000	7.0000	0	U	1300	1300
BRIGGS, ELEANOR	R06-0040-0000	67.0000	0	U	3000	3000
BRIGGS, ELEANOR	R06-0041-0000	15.0000	0	U	1600	1600
BRIGGS, ELEANOR	R11-0002-0000	171.0000	0	U	5800	6800
BRIGGS, ELEANOR	R11-0003-0000	47.0000	0	U	3000	3000
BRIGGS, ELEANOR	R11-0004-0000	42.0000	0	U	1400	1400
BRIGGS, ELEANOR	R12-0001-0000	121.4000	0	U	4100	4100
BRIGGS, ELEANOR	R12-0006-0000	1.3000	0	U	100	100
BRIGGS, ELEANOR	R12-0012-0000	49.0000	0	U	2700	2700
BRIGGS, ELEANOR	R12-0013-0000	118.0000	0	U	5800	5800
BRIGGS, ELEANOR	R12-0014-0000	44.0000	0	U	1800	1800
BRIGGS, ELEANOR	R12-0015-0000	215.0000	0	U	9900	9900
BRIGGS, ELEANOR	R12-0016-0000	91.0000	0	U	3400	3400
BRIGGS, ELEANOR	R12-0018-0000	89.0000	0	U	3000	3000
BRIGGS, ELEANOR	U11-0001-0000	11.8000	3300	U	400	3700
BRIGGS, ELEANOR	U11-0002-0000	34.0000	0	U	1500	1500
BRIGGS, ELEANOR	U12-0003-0000	44.0000	0	U	4500	4500
BRIGGS, ELEANOR	U13-0015-0000	131.0000	0	U	4500	4500
BRIGGS, ELEANOR	U14-0008-0000	62.1000	0	U	4500	4500
BRIGGS, ELEANOR	U15-0001-0000	46.3000	40300	U	209100	249400
BRIGGS, ELEANOR	U16-0001-0000	17.0000	0	U	1800	1800
BRIGGS, ELEANOR	U16-0013-0000	0.2000	0	M	63200	63200
BRIGGS-TRTS., A. PATRICIA	R07-0020-0000	0.7000	129000	M	35400	164400
BRINDISI, MARC B. & KATHERINE	R02-0051C-0000	4.0300	154000	U	40100	194100
BRINGOLF, REGINA	U09-0006-0000	0.3000	91000	M	50000	141000
BRISTOL-JR., JAMES E.	R08-0034A-0000	5.0800	0	M	36000	36000
BRISTOL-JR., JAMES E.	R09-0034B-0000	5.0900	0	M	36000	36000
BRITTON, ROBERT E. & SYLVIA M.	R09-0068A-0000	4.0100	202400	M	42000	244400
BRITTON, SYLVIA M.	R09-0020D-0000	7.7500	64700	M	42300	97000

NAME	MAP & LOT	ACRES	BLDGs.	U=CU,USE	LAND	TOTAL
BRODERICK, RICHARD E.	R09-0051-0000	4.4830	0	M	35400	35400
BRODERICK, ROBERT J.&ELIZABETH	R11-0034-0000	4.6320	109300	M	51600	160900
BROOKS, ROBERT	R09-0073-0000	2.9000	54700	M	40000	94700
BROOKS, RUTH GLADYS	R09-0074-0000	10.3000	0	U	600	600
BROWN & AMY MCCLINTIC, DAVID R	R07-0068-0000	3.1000	0	M	2100	2100
BROWN, CHAPPELL	R07-0069-0000	2.0500	42000	M	36100	78100
BROWN, KENNETH & JULIE	R07-0071-0000	1.0000	86100	M	39000	107100
BROWN, KENNETH & JULIE	R07-0072-0000	12.1600	94900	U	39900	134800
BROWN, KENNETH & JULIE	R07-0073-0000	66.1100	23800	U	34100	37900
BROWN, MARGARET R.	R07-0074-0000	5.0700	0	U	1800	1700
BROWN, MARGARET R.	R07-0075-0000	10.5500	0	U	1900	1800
BROWN, MARGARET R.	R07-0076-0000	5.0100	61000	U	40700	101700
BROWN, MARGARET R.	R02-0037-0000	2.4000	0	U	300	200
BROWN, MARGARET R.	R02-0038-0000	9.8000	257100	U	42100	299200
BROWN/P.SCHARFENBERGER,LAUREL	R08-0083-0000	5.2800	54100	M	41200	95300
BROX DEVELOPMENT CO INC	R13-0011-0000	19.0000	0	M	20100	20100
BROX DEVELOPMENT CO INC	R13-0012-0000	9.0000	0	M	28100	28100
BROX DEVELOPMENT CO INC	R13-0021-0000	45.0000	0	M	56900	56900
BRYAN, ARTHUR L. & ISABEL L.	R09-0001-0000	38.5600	22400	U	49500	71800
BRYAN, ARTHUR L. & ISABEL L.	R10-0029-0000	22.6500	161100	U	46100	207100
BUNCE ET AL, JOHN E.	R12-0007-0000	5.0000	52700	M	36000	88700
BURKE, KEITH R. & SUSAN J	R08-0031A-0000	2.3000	83800	M	40300	124100
BURKE-TRSTS DOUGLAS & MEREDITH	R08-0031-0000	4.3000	119300	M	42200	161500
BURT, JAMES M.	R13-0003-0000	66.9700	44100	U	31100	74500
BURTT, BARBARA P.; E. ESTATE	R10-0024-0000	6.6300	138900	0	44500	183300
BURTT, BARBARA P.; E. ESTATE	R10-0024A-0000	2.6200	0	M	2600	2600
BYAM, HAROLD H.	R12-0022-0000	22.0000	101500	U	27300	128700
BYAM-TRSTS., GEORGE A. & RUTH J	U04-0035-0000	0.3000	80700	M	50000	130700
CADOT, H. MEADE & CYNTHIA	R06-0044A-0000	4.0900	81200	M	29000	110200
CALLIF, MICHAEL N. & ELLEN D.	U04-0011-0000	0.4000	163600	M	50000	213600
CAMPBELL & CATH CONREY, CLYDE	R08-0081-0000	1.6000	61200	M	39600	100800
CAMPBELL, FRANK L. & DAVID C.	R11-0028-0000	4.0000	0	M	21900	21900
CAMPBELL-TRUST, BARBARA A.	R15-0016-0000	19.0000	171700	U	48600	217300
CAMPBELL-TRUST, BARBARA A.	R15-0018-0000	252.3000	0	U	12300	12300
CAMPBELL-TRUST, BARBARA A.	R15-0019-0000	39.5000	0	U	2300	2300
CAMPBELL-TRUST, BARBARA A.	R15-0021-0000	3.2000	0	U	100	100
CARLEY, JOAN E.	R09-0104-0000	8.2000	137500	M	45900	183400
CARLSON JR., JOHN E. & MARGARET	R09-0039-0000	3.7000	138700	M	41700	180400
CARNEY DAVID M. & H. LAUREN	U01-0003-0000	3.0000	133900	M	41000	174900
CARNEY CHARLINE A. & DEBORAH H.	U01-0005-0000	1.0300	76100	M	39000	115100
CARTMELL, JANE T.	R07-0031-0000	9.8000	0	U	43100	43100
CARTMELL, JANE T.	R07-0036-0000	12.1000	202100	U	42400	244500
CASKEY JANICE E. REV. TRUST	U01-0026-0000	0.6900	193600	M	50100	243700
CASS, ERNEST C. & NATALIE W.	U03-0001-0000	0.4000	69900	M	27400	97300
CASS, MICHAEL E. & LESLEY E.	U07-0011A-0000	11.0000	120200	U	42400	162600
CASS, NEAL A. & SHARIL L.	U04-0022-0000	0.4000	53800	M	27400	81200
CASSIDY, NEVAN P.	R09-0049-0000	5.2890	0	M	36200	36200
CASSIDY, NEVAN P. & SUSAN O.	R09-0020G-0000	8.1000	148900	M	42400	191300
CAVERLY RALPH A. & BARBARA E.	R09-0088-0000	3.0000	143800	M	41000	184800
CAVERLY RALPH A. & BARBARA E.	R09-0088A-0000	7.9300	3500	M	17600	21100
CAVERLY RALPH A. & BARBARA E.	R10-0013-0000	15.2000	0	U	1000	1000
CERNOTA, ARTHUR	R09-0075-0000	72.0000	158900	U	52000	210900
CERNOTA, ARTHUR	R09-0076-0000	33.5300	61600	U	44600	106200
CERNOTA, ARTHUR	R09-0082-0000	62.0000	0	U	5500	5500
CHABOT, PIERRE & DEBORAH	R10-0016A-0000	15.9000	90600	U	40800	131400
CHAMBERLAIN, MILDRED M.	R09-0092-0000	1.2700	7200	M	39300	46500

NAME	MAP & LOT	ACRES	BLDGS.	U=CU,USE	LAND	TOTAL
CHAMBERLAIN, NORMAN P.	R01-0026-0000	1.0000	18300	M	39000	67300
CHAMBERLAIN, L.G./N.P./E.E	R01-0025-0000	9.0000	10200	M	48000	88200
CHAMBLER, DAVID E.	R06-0064-0000	4.0000	66900	M	29000	95900
CHANDLER, ALAN R. & SHIRLEY M.	R02-0002-0000	8.5800	218300	M	53500	271800
CHANDLER, JOEL & L. HARTWELL	R06-0001-0000	2.0000	51400	M	20500	71900
CHASE, KENNETH S. & JOAN W.	R08-0026-0000	0.6990	0	M	2900	2900
CHASE, KENNETH S. & JOAN W.	R08-0084A-0000	12.2370	132600	U	38800	171400
CHENEY, JR., NEIL M. & MARGARET	U01-0031-0000	1.5000	12600	M	39500	166100
CHENOWETH, JAMES H. & DENISE	R09-0048-0000	5.3450	94500	M	43300	137800
CHERWIN, MARJORIE	R10-0004-0000	68.5000	0	U	6800	6800
CHESTER, KENNETH	R08-0061-0000	4.7000	203400	M	42200	245600
CHISLETT, MYLES G. & LORRAINE T.	R09-0012-0000	0.1700	0	M	15400	15400
CILLEY, MARK N.	R08-0076A-0000	3.0000	61700	M	41000	102700
CLAFLIN, KERNAN M. & DEBORAH A	R09-0085C-0000	5.8500	89600	M	43700	133300
CLARK, FRANCESIA MASON	R12-0008-0000	8.0000	78700	M	41200	119900
CLARK, FRANCESIA MASON	R12-0010-0000	66.0000	0	U	3100	2900
CLARK-GRANEY, JEAN D.	U05-0012-0000	1.4000	77200	M	39400	116600
CLARKE, DAVID H. & NANCY C.	R11-0015-0000	4.3000	115500	M	51200	166700
CLASON, RICHARD C. & JEAN H.	U04-0063-0000	0.8000	51000	M	37600	88600
CLAY, LANDON T.	R06-0021-0000	69.5000	283500	U	33200	316700
CLAY, LANDON T.	R06-0021A-0000	4.1000	0	U	300	300
CLEMENT, MARGARET HEAD	U13-0014-0000	9.3000	52500	M	277100	329600
CLEVELAND, GWEN	R11-0013-0000	4.4000	41300	M	51300	92600
CLISHAM, WILLIAM & ELIZABETH	R15-0013-0000	5.8300	189800	M	43700	233500
CLOSTER, DAVID S. & CATHERINE C.	R10-0028-0000	2.5900	150500	M	40600	191100
COBB, CHARLES M. & DUDLEY	R06-0012-0000	3.0000	0	U	700	700
COBB, CHARLES M. & DUDLEY	R06-0013-0000	10.0000	127100	U	23900	151000
COBB, CHARLES M. & DUDLEY	R06-0046-0000	7.0000	40700	U	24100	64800
COCHRAN, FAYNE E.	R06-0047-0000	2.5000	0	U	180	180
COCHRANE, DOUGLAS G. & ELEANOR	U04-0065-0000	1.0000	116200	M	51000	167200
COCHRANE, DOUGLAS G. & ELEANOR	R01-0011-0000	12.0000	114700	U	41400	156100
COCHRANE, DOUGLAS G. & ELEANOR	R01-0034-0000	25.0000	0	U	2900	2900
CODMAN, HARRY	U04-0028-0000	0.3000	99100	M	50000	149100
CODMAN, MICHAEL	R13-0015-0000	4.3000	56600	M	25500	82100
COFFIN, JR., JARVIS & BARBARA J.	U07-0015-0000	0.0600	0	M	100	100
COFFIN, JR., JARVIS & BARBARA J.	U07-0017-0000	1.1000	70100	M	39100	109200
COLWELL, CHRISTOPHER, SUSAN & STEVEN	U16-0004-0000	1.4000	500	M	45400	45900
COMSTOCK, ASLAN-TRSTS., D.L.	U16-0016-0000	0.9100	84000	M	200000	284000
CONNELL, THOMAS JAMES	U5-5000	15.5000	147300	M	42300	189600
CONNOLLY, THOMAS A.	R08-0065-0000	22.1000	101500	U	42700	144200
COOK, MARJORIE D.	R09-0004A-0000	4.0000	115000	M	42000	157000
COOK, MICHAEL C.	R09-0023-0000	8.0000	165400	M	46700	212100
CORBETT, WILLIAM J. & LOIS A.	R08-0023A-0000	0.0200	0	M	100	100
CORBETT, WILLIAM J. & LOIS A.	R08-0085A-0000	12.0300	165900	M	39400	196300
CORCORAN, PAUL J. & PATRICIA B.	U05-0011-0000	1.4700	74600	M	39500	114100
CORCORAN, PAUL J. & PATRICIA B.	U09-0016-0000	1.2300	165800	M	51500	237300
CORDELLE, GUY & DIANE	R07-0029A-0000	4.0000	95100	M	38100	133200
CORMIER, LEONELL L.	R07-0014-0000	3.5000	77100	M	39200	116300
COTY & DONNA L. STEELE, STEVEN	R16-0020-0000	6.0000	69300	M	43900	113200
COUGHLAN, JR., EDWARD J.	U02-0007-0000	2.0000	54000	M	40000	94000
COX, JACKSON & JANIS J.	R09-0020-0000	0.9200	50900	M	43100	108100
COYNE, JONATHAN M. & DEBRA WHITNEY	U08-0007-0000	0.9200	50900	M	39000	89500
GRAM, CHARLES R. & REBECCA N.	R07-0017-0000	17.7400	0	U	7600	7600
GRAM, MATTHEW E. & JENNIFER	U04-0023-0000	0.1800	119200	M	19300	138500
CROCKETT, WAYNE P. & WINIFRED S.	U03-0008B-0000	0.2400	91800	M	21800	113600
CROSS, CHAD & WHITNEY K.	R15-0002B-0000	17.4900	76100	U	40400	116500

NAME	MAP & LOT	ACRES	BLDGS.	USE/USE	LAND	TOTAL
CROWELL, JOHN T.	R11-0048-0000	4.0000	93500	M	51000	144500
CUDDEHEE, WILLIAM R. & EVA P.	R08-0047-0000	2.2000	97200	M	40200	137400
CUNNINGHAM, J. SCOTT & KIM W.	R04-0005-0000	162.5000	86500	M	35000	121500
CURRAN, JAMES C. & MARY G.	R06-0024-0000	6.8000	80500	M	30300	110800
CUTLER, DAVID	R07-0034-0000	3.6000	38000	M	43700	81700
CUTLER, DAVID	R07-0035-0000	0.7000	0	M	5400	5400
CUTLER, JODIE	R12-0021A-0000	5.0400	244100	U	30000	274100
CUTLER, TERRY S. & SHELLEY T.	R14-0014-0000	36.0000	47600	M	20000	209000
CZEKANSKI, ANTOINETTE	U16-0017-0000	28.0000	0	U	1300	1300
DALLOZ & C. GRAY, TRUSTEES, LOIS	R01-0036-0000	0.2300	0	U	12	12
DALLOZ & C. GRAY, TRUSTEES, LOIS	R01-0037-0000	0.0400	0	U	1	1
DALLOZ & C. GRAY, TRUSTEES, LOIS	R01-0038-0000	4.8000	128800	U	40000	168800
DALLOZ & C. GRAY, TRUSTEES, LOIS	R01-0041-0000	5.0000	15000	U	30500	45500
DALLOZ & C. GRAY, TRUSTEES, LOIS	R02-0042-0000	24.0000	0	U	1800	1800
DALLOZ & C. GRAY, TRUSTEES, LOIS	R02-0049-0000	4.0000	147600	M	42000	189600
DALTON, WILLIAM K. & ELLEN M.	R09-0056-0000	2.8000	144700	M	33800	178500
DANFORTH, TRUSTEE, MERIDAY H.	R09-0056A-0000	1.5000	0	M	23400	23400
DANG, LOC VAN & KIM T.	R07-0032A-0000	5.0100	106300	M	39000	145300
DANIEL, DELIA N.	R15-0011-0000	1.0000	56100	U	39100	95200
DANIELS, DELIA N.	R09-0005-0000	3.0000	0	M	1200	1200
DANIELS, DELIA N.	R10-0023-0000	16.2600	0	U	3800	3800
DANIELS, DELIA N.	R10-0023A-0000	5.6300	151700	U	41500	193200
DANIELS, DELIA N.	R10-0015-0000	10.1500	0	U	4400	4400
DANIELS, DELIA N.	U01-0001A-0000	2.2000	73600	U	40200	113800
DAVENPORT, JAMES H.	R13-0004-0000	1.2000	0	U	100	100
DAVENPORT, JAMES H.	R13-0010-0000	10.0000	0	U	1100	1100
DAVENPORT, JAMES H.	R13-0023-0000	39.0000	66500	U	31100	97600
DAVID, RAYMOND W. & DOROTHY	U03-0008-0000	0.2300	87500	M	21400	108900
DAVIES, OWEN B. & JANICE C.	U04-0078-0000	0.3000	117000	M	50000	167000
DAVIS, KENNETH H. & DONNA	R10-0011-0000	20.0000	0	U	1600	1600
DAVIS, KENNETH H. & DONNA	U07-0001A-0000	2.0000	21900	U	40000	61900
DAVIS, RUTH P.	R11-00035-0000	4.2000	0	M	36100	36100
DAVV, JOHN L.	R01-0013-0000	15.0000	72200	U	49200	121400
DEAN, MAYBELLE	R07-0054-0000	2.3000	203600	M	40300	243900
DECHERT, BRUCE & ELIZ. FROST	R08-0105-0000	6.7000	0	U	200	200
DECHERT, BRUCE & ELIZ. FROST	R09-0105A-0000	4.0000	114700	U	35500	150200
DECLAIR, GEORGE G. & BEULAH	U04-0015-0000	0.6000	108900	M	32900	141800
DELAURIER, CAROL A.	R11-0005B-0000	5.1000	66100	M	27800	93900
DELONG, CLIFFORD PAUL	R07-0022-0000	23.0000	0	U	1100	1100
DENEHY, SUSANNA & DWAYNE	R04-0017-0000	4.0700	71800	U	29000	100800
DENVENCO, MICHAEL J.	R11-0040-0000	4.2000	65600	M	50300	115900
DIACCIO, STEPHEN G. & HARRIET	R07-0056-0002	4.0000	92000	M	42000	134000
DILLON, ANN	R01-0019-0000	6.8000	0	U	600	600
DILLON, ANN	R01-0020-0000	20.1000	134300	U	43800	178100
DILLON, ANN	R01-0020A-0000	1.4000	0	M	100	100
DILLON, ANN	R01-0020B-0000	23.2400	0	U	1600	1600
DILLON, ANN	R01-0020C-0000	98.8700	0	U	8300	8300
DILLON, ANN	R01-0020D-0000	1.1000	0	U	100	100
DILLON, ANN	R01-0014-0000	1.8000	1500	M	32800	34300
DIMERSTEIN, ELLEN	R02-0051E-0000	4.0600	94400	M	40100	134500
DITTRICH, HAZEL B.	R13-0022-0000	12.0000	103100	U	27500	130600
DONALDSON, A. & P. PARROTT	U03-0003-0000	1.9000	133000	M	39500	172900
DORAN, DALE E. & DONNA L.	R08-0021-0000	7.0000	64700	M	44800	109500
DOW, EVERETT L.	U02-0004-0000	1.5000	56200	M	39500	95700
DOWSE, JR., LEONARD H. & SARA B	R10-0032-0000	6.3800	122100	M	45000	167100

NAME	MAP & LOT	ACRES	BLDGs.	U=CU,USE	LAND	TOTAL
DOYKOS, JOANNA	R07-0007-0000	0.4000	0	U	100	100
DOYKOS, JOANNA	R07-0008-0000	12.3000	0	U	800	800
DRAKE, PETER P. & NANCY H.	R06-0023-0000	12.0000	198500	U	26400	224900
DRAKE, PETER P. & NANCY H.	R06-0024A-0000	3.2000	0	U	100	100
DRAPER, HELEN & CHRIS	R13-0019-0000	2.5000	0	M	21000	21000
DRAPIN, THOMAS B. & ELLEN P.	R15-0002-0000	1.4000	52700	M	208000	260700
DROZIN, GEORGE A. & TAMARA M.	R09-0026-0000	4.0000	136200	M	42300	178500
DRURY, HENRY W. & ELEANOR	R01-0008-0000	1.5000	0	M	32500	32500
DRURY, HENRY W. & ELEANOR	U01-0008A-0000	1.7500	91400	M	39700	131100
DUBECK, WILLIAM H. & GAIL C.	R01-0048-0000	5.0000	18500	M	40300	58800
DUBUQUE, PETER A.	R14-0010A-0000	0.2300	0	M	200	200
DUDRA, ROBERT S. & KAREN K.	R06-0006-0000	0.7000	73900	M	23600	97500
dumont, JOHN S.	R15-0001-0000	25.6000	193800	U	41600	235400
dumont, JOHN S.	R15-0034-0000	80.0000	0	U	4200	4200
dumont, JOHN S.	R15-0034A-0000	7.0000	0	U	600	600
DUNBAR, LUELLA	R02-0012-0000	1.4000	47200	M	41200	88400
DUNNING, BRUCE E. & ELIZABETH	R09-0063-0000	56.7300	25500	U	43400	68900
DUNNING, DENNIS W.JR.&JUDITH A	R07-0046-0000	11.6000	130200	M	41000	171200
DURIS, IRVING & MARION	R09-0059A-0000	5.3000	127900	M	43200	171100
DUVAL, DAVID R. & BEVERLY A.	R10-0013B-0000	13.9000	130100	U	39400	169500
EAM REALTY, L.L.C.	R07-0021-0000	4.8000	163400	M	42700	206100
EAVES, RAY D. & ROSANNA B.	R08-0082-0000	1.6000	23100	M	39600	62700
ECKHARDT, EDWARD W. & JEAN M.	R11-0031-0000	4.0000	96300	M	51000	147300
EGLOWSTEIN, HOWARD M.	R08-0079-0000	3.4700	80200	M	41400	121600
EISENBEIS, GEORGE W. & JEAN B.	R11-0036-0000	4.6000	178200	M	51500	229700
ELLINGWOOD, MARK & SUSAN D.	R09-0085A-0000	7.0500	88200	M	44900	133100
ELLIOTT, WILLIAM & EILEEN	R15-0006-0000	25.6000	59500	M	31300	90800
EMBLER, KARLENE	R07-0055-0000	24.1000	124200	U	42506	166706
EMBLER, KARLENE	R07-0055B-0000	5.6500	0	U	200	200
ENGLISH, JOSEPH G.	R06-0015-0000	38.0000	10000	U	21400	31400
ENGLISH, JOSEPH G.	R06-0016-0000	5.7000	0	U	300	300
ENGLISH, JOSEPH G.	R06-0017-0000	93.0000	116300	U	32500	148800
ENGLISH, JOSEPH G.	R06-0027-0000	5.0000	119900	M	27300	147200
ESTABROOK IV, PHILIP & CHRISTINE	R07-0009-0000	11.9000	124500	U	40900	165400
EVA, WILLIAM D. & CAROL B.	R10-0015-0000	1.0760	0	M	100	100
EVA, WILLIAM D. & CAROL B.	R15-0004-0000	2.6000	0	U	100	100
EVA, WILLIAM D. & CAROL B.	R15-0005-0000	20.0000	88800	U	41300	130100
EVA, WILLIAM D. & CAROL B.	R15-0008-0000	95.0000	73200	U	44200	117400
EVANS, D. ERIC	R09-0086A-0000	17.7200	62200	U	40600	102800
EVANS, D. ERIC	R09-0086B-0000	0.8800	0	U	100	100
EVANS, JOHN W.	U04-0048-0000	0.9000	75300	M	39000	114300
FAIRCHILD, ROBERT E. & PATRICIA	R11-0038-0000	4.0400	117700	M	51000	168700
FAIRFIELD, BEATRICE	U16-0010-0000	1.0000	39900	M	200000	239900
FALCON, ELEANOR D.	R09-0024-0000	4.3020	141200	M	42200	183400
FATH, GAIL A.	R01-0028-0000	18.0000	161400	M	50600	212000
FECOWICZ, RICHARD J & BONNIE L.	U09-0014-0000	0.3000	295300	M	50000	345300
FELDSSTEIN, LEWIS M.	R02-0023-0000	11.0000	123400	U	39700	163100
FELSMAN, J. KIRK & IRENE C.	R07-0027B-0003	11.1700	0	U	1100	1100
FILBROWN, STEPHEN & ELEANOR	R11-0014-0000	4.7000	172100	U	51600	223700
FIRST CONGREGATIONAL CHURCH	U04-0021-0000	0.3300	88500	M	25100	113600
FIRST CONGREGATIONAL CHURCH	U09-0011A-0000	0.2500	237800	M	50000	287800
FISHER, EDNA L. FISHER, ROBERT L	U04-0005-0000	0.8000	106000	M	33900	139900
FISHER, WAYNE L	R09-0101-0000	1.3400	67100	M	39300	106400
FLAGG, DIANE L.	U10-0011-0000	8.0000	41200	M	42300	83500
FLAGG, MICHAEL J. & MAURICIA A.	R08-0036-0000	2.7200	12400	M	36800	49200
FLAGG, MICHAEL J. & MAURICIA A.	R08-0040-0000	9.0000	137800	M	84800	222600

NAME	MAP & LOT	ACRES	BLDG.	U=CU,USE	LAND	TOTAL
FLECKENSTEIN, R.L. & MARIANNE	R11-0020-0000	4.3000	88200	M	50400	148600
FLEMING, DONALD W.	R09-0029-0000	3.8000	100200	M	41800	142000
FOGG, ALLYSON V. & ERIC R.	R10-0020-0000	1.0000	0	M	35300	35300
FOGG, ROBERT A. & MARIE E.	U01-0016-0000	2.1800	66600	M	40200	106800
FORD-TRUSTEE, JANICE F.	U04-0015-0000	2.1000	90200	M	40100	130300
FORTUNE, CHARLENE A.	R10-0017-0000	4.0300	65800	M	41100	106900
FORTUNE, GREGORY B. & EVELYN A	R09-0004-0000	59.5300	244400	U	42800	287200
FORTUNE, GREGORY B. & EVELYN A.	R09-0003-0000	52.0000	0	U	6400	6200
FRIGUJETTI, DANIEL G. & JOANNE	U04-0056-0000	3.1000	131600	M	41100	172700
FROAN REALTY TRUST	R07-0042-0000	2.3000	0	M	2300	2300
FROAN REALTY TRUST	R07-0043-0000	14.0000	0	M	44200	44200
FULLER-TRSTS, JAMES & SHIRLEY	R01-0015A-0000	6.3500	128100	M	42500	170600
GAMBLE, JAMES H. & NANCY F.	R04-0027-0000	0.3000	99300	M	50000	149300
GANLEY, ROBERT J. & DELIA M.	R03-0039-0000	23.0000	68900	U	29500	98400
GARAND, ALBERT L. & LOUISE M.	R08-0032-0000	6.0000	0	M	36900	36900
GARAND, ALBERT L. & LOUISE M.	U07-0012-0000	2.4000	99300	M	40400	139700
GARAND, ALBERT L. & LOUISE M.	U07-0014-0000	0.8000	0	M	26000	26000
GARCIA-JR., JOSEPH	R07-0048-0000	1.2000	44900	M	39200	84100
GARDNER, D. BALDWIN	R01-0045B-0000	4.0000	0	U	300	300
GARDNER, D. BALDWIN	R02-0018-0000	2.0000	0	U	200	200
GARDNER, D. BALDWIN	R08-0032-0000	25.0000	54100	U	42500	96600
GARDNER, D. BALDWIN	R02-0024-0000	14.0000	0	U	200	200
GARDNER, ELIZABETH L.	R07-0044-0000	9.0000	33200	U	38800	73000
GARDNER, ELIZABETH L.	R07-0045-0000	2.0000	51900	U	39100	91000
GARDNER, ELIZABETH L.	R07-0046A-0000	5.8000	0	U	600	600
GARDNER, SOPHIE	U10-0007-0000	2.1000	80000	M	40100	120100
GARDNER, THOMAS	R01-0018-0000	1.8000	0	M	200	200
GARDNER, THOMAS	R08-0033-0000	6.7300	0	M	36700	36700
GARLAND, MARY T.	R06-0020-0000	59.0000	182900	U	31100	214000
GARLAND, MARY T.	U04-0004-0000	2.0000	105200	M	80800	186000
GARLAND, ROGER & BARBARA	R02-0049A-0000	5.0100	138500	M	41200	179700
GARRE, COLLEEN W.	U04-0020-0000	0.4000	75400	M	27400	102800
GAUFFIN, DAVID A. & JOAN C.	R09-0034-0000	4.3000	152100	M	42200	194300
GAYLOR, EDWARD & PATRICIA	R01-0013-0000	2.2000	0	M	33200	33200
GEER, FRED L. & DONNA K.	R01-0045A-0000	4.0000	161200	M	41500	202700
GEHLING, JANE E.	U06-0006-0000	7.0000	57400	M	41300	98700
GILBERT, RICHARD K. & MARNEE W.	U02-0031-0000	1.1000	80400	M	119500	119500
GILBERT, RICHARD K. & MARNEE W.	U10-0017-0000	8.3000	75800	M	44100	119900
GILLIS, ROBERT T. & NOEL A.	U06-0003-0000	4.5100	49400	M	42500	91900
GILMET, DAVID B. & AMY J.	U04-0051-0000	0.7000	81300	M	35400	116700
GILMORE, PETER B. & KATHERINE	U04-0077-0000	0.5000	131100	M	50000	181100
GLEASON, FREDERIC W. & VIRGINIA	U04-0025-0000	0.3000	105000	M	50000	155000
GLOUDEMANS, THOMAS R. & SARAH	R09-0060-0000	4.0000	135300	M	42000	177300
GOODHUE-TRUSTEE, JOHN T.	R07-0056-0003	8.3500	135100	M	46100	182200
GOODRICH, ROBERT L. & NANCY N.	R10-0030B-0000	5.6300	177600	M	47400	225000
GOODRICH, ROBERT L. & NANCY N.	R10-0030C-0000	5.2400	0	M	36200	36200
GORDON, EDWARD C.	U14-0005-0000	1.9400	28700	M	205200	233900
GORDON, WAYNE R. & SHARON	R03-0014A-00A2	0.8400	66200	M	19200	85400
GOPECKI, FRANK P. & EMMA M.	R03-0033-0000	5.0000	69400	M	27300	96700
GOVATOS, JEAN C.	R11-0043-0000	4.0000	183100	M	51000	234100
GRAHAM, MARGOT J.	R09-0059-0000	12.9000	118300	U	41000	159300
GRASSETT, KURTIS J. & JENNIFER	U01-0022-0000	2.1000	106000	M	40000	150600
GRAVES, MARY T.	U04-0051-0000	3.9500	58900	M	37100	96100
GRAY, CONSTANCE D.	R01-0045-0000	5.0000	50500	M	40800	91300
GRAY, JR., JOHN C.	U00-0000	100.0000	0	U	9600	9600
GRAY-TRSTS, JOHN JR. & EDWARD	R06-0033-0000	24.9400	132500	U	30100	162600

NAME	MAP & LOT	ACRES	BLDG.S.	U=CU,USE	LAND	TOTAL
GREEN, SHERRY SMYTHE	R16-0007-0000	26.2000	335400	U	46700	382100
GREEN, SHERRY SMYTHE	R16-0008-0000	61.4000	0	U	2600	2600
GREEN, SHERRY SMYTHE	R16-0009B-0000	90.0000	0	U	9900	9900
GREEN, SHERRY SMYTHE	R16-0010-0000	24.5000	66100	U	50500	116600
GREEN, SHERRY SMYTHE	R16-0011-0000	4.2000	0	U	400	400
GREENE-TRSTS, JANE P. & N.B.JR	R04-0009-0000	185.0000	0	U	15500	15500
GREENE-TRSTS, JANE P. & N.B.JR	R04-0009B-0000	3.4000	0	U	300	300
GREENE-TRSTS, JANE P. & N.B.JR	R04-0011-0000	99.8000	0	U	8400	8400
GREENE-TRSTS, JANE P. & N.B.JR	R04-0011B-0000	32.4000	0	U	2700	2700
GREER & E.KLEIN-TRUSTEES G.	R08-0075-0000	39.0000	0	U	4100	4100
GREER & E.KLEIN-TRUSTEES G.	R08-0089-0000	1.0000	25200	M	39000	64200
GREHAN, RICHARD E. & JUDY I.	R02-0050A-0000	11.3000	0	U	1200	1200
GRIM/W, GRIM EST., DOROTHY	R02-0050A-0000	5.6100	196900	M	53300	250200
GROSVJEAN, JON P & ELIZABETH A.	U0-0013D-0000	0.3300	97100	M	50000	147100
GROVES/ST UNION NAT'L BANK	R06-0007-0000	151.0200	151000	M	59000	210000
GUINARD, ROGER E. & ELLEN M.	R09-0017-0000	27.0000	52800	M	44500	97300
GUSTAVSON, GEORGE H. & BEATRICE	R09-0046-0000	1.5000	68100	M	39500	107600
HAFLA, GROVE M. & BLANDINE	R01-0007-0000	3.6600	102200	M	41600	143800
HALE, MATTHEW R. & SARAH E.	U0-0057-0000	81.0000	39700	U	46700	86400
HALL, DONALD S. & JUINE C.	R08-0038-A100	1.0300	129500	M	39000	168500
HALL, DONALD S. & JUINE C.	R08-0038-4200	1.1800	56700	M	19600	76300
HALL, DONALD S. & JUINE C.	R08-0056-0000	4.4000	191800	M	42300	234100
HALL D.GREGORY & LISA-MARIE	R09-0086-0000	5.7500	111200	M	43500	154800
HALVONIK, BRIAN J.	R14-0004-0000	10.0000	0	U	700	700
HAMBLETT, HOPE G.	U13-0004-0000	0.8000	29300	M	190000	219300
HAMBLETT, JOHN B.	U13-0005-0000	1.1000	49500	M	200500	250400
HAMBLETT, JOHN B.	U13-0008-0000	1.1000	0	M	22500	22600
HAMBLETT, JOHN B. & AMANDA J	U13-0009-0000	1.2000	0	M	22700	22700
HAMLIN JR., JAMES H. & ELAINE	R10-0013A-0000	4.0300	100700	M	42000	142700
HANCOCK DEPOT ASSOCIATION	U08-0015A-0000	15.0000	62000	M	119900	181900
HANCOCK MARKET	U08-0072-0000	0.2000	77200	M	47500	124700
HANSEL JR., JOHN P. & SARAH H.	U15-0003-0000	1.4000	31600	M	208000	239600
HANSON, ELIZABETH C.	U09-0008-0000	5.0100	0	U	400	400
HANSON, ELIZABETH C.	R08-0046-0000	16.9700	0	U	1400	1400
HANSON, ELIZABETH C.	R08-0046B-0000	16.6600	0	U	1400	1400
HANSON, ELIZABETH C.	R08-0046C-0000	5.7100	0	U	500	500
HANSON, WILLIAM E. & ELVIRA I.	U04-0070-0000	0.1000	79000	M	38900	117900
HARDING-TRUSTEE, EILEEN P.	U09-0008-0000	0.3000	109300	M	50000	159300
HARDING-TRUSTEE, EILEEN P.	U09-0008A-0000	0.0500	0	M	100	100
HARLOW, ELIZABETH A.	R03-0007-0000	56.3000	0	U	5800	5800
HARPER-LENTRICCHIA, DANTE & PAT	R06-0045-0000	4.1900	94600	M	29100	123700
HARRINGTON, RICHARD V. & LORRAINE	R08-0027C-0000	11.2000	48400	M	38300	86700
HARRINGTON, WALTER & NATALIEENNE	U02-0026-0000	1.0000	44000	M	39000	83000
HARRINGTON-TRSTS., R.D. & M.R.	R02-0014-0000	27.0000	82700	M	43200	125900
HARRIS CENTER	R03-0045-0000	11.0000	0	U	700	700
HARRIS CENTER	R04-0001B-0000	59.0000	0	U	1800	1800
HARRIS CENTER	R05-0007-0000	12.0000	0	U	300	300
HARRIS CENTER	R06-0038-0000	6.0000	225800	M	62400	288200
HARRIS CENTER	R06-0044B-0000	131.6500	0	U	5900	5900
HARRIS CENTER	R11-0001-0000	9.0000	0	U	300	300
HARRIS CENTER	R11-0005-0000	23.6000	0	U	700	700
HARRIS CENTER	R11-0008-0000	7.0000	0	U	500	500
HARRIS CENTER	R13-0008-0000	24.6000	0	U	1200	1200
HARRIS, NORMAN D. & BARBARA L.	R08-0079A-0000	3.6400	113200	M	41600	154800
HARRISON, GERARD & JEAN	R06-0036-0000	21.1200	126100	U	28000	154100

NAME	MAP & LOT	ACRES	BLDGS.	U=CLUSE	LAND	TOTAL
HART, JOSEPH S. & LINDA C.	U16-0008-0000	0.8000	36800	M	200000	236800
HASKINS, RICHARD M. & LOIS G.	U08-0011-0000	5.8000	165700	M	44000	209700
HASTINGS, RALPH S.	U05-0007-0000	1.1000	56600	M	39100	95700
HAVEY & KRISTA YASVIN, MICHAEL	R07-0030-0000	2.4000	169600	M	40400	210000
HAYES, JOHN E. & DEBORAH PORTER	R06-0011-0000	10.8000	0	U	1500	1500
HAYES, JOHN E. & DEBORAH PORTER	R06-0049-0000	18.4200	128700	U	31500	160200
HAYWARD-TRUSTEE, ARTHUR L.	U16-0012-0000	0.5000	58800	M	200000	258800
HCP INC.	R11-0027-0000	4.0000	0	M	36000	36000
HCP INC.	R11-0050-0000	10.0670	0	M	39100	39100
HCP INC.	R11-0050A-0000	8.3300	0	M	38200	38200
HCP INC.	R11-0068-0000	193.4000	0	M	6900	6900
HEALY, RICHARD T. & ELAINE F.	R07-0018-0000	7.2600	11400	U	45100	56500
HEALY-TRSTS, RICHARD & ELAINE	R07-0019-0000	13.3000	160700	U	41900	202600
HEALY-TRSTS, RICHARD & ELAINE	R07-0019A-0000	48.8400	0	U	36800	36800
HECHT, BERNARD & JANET O.	U01-0007-0000	1.2000	78100	U	39200	117300
HENNESSY GALE	U08-0008-0000	0.5000	57100	M	30300	87400
HENNESSY GALE	U08-0010-0000	4.9400	0	M	35100	35100
HENRY/HENRY G. SANDERS, KIT	R06-0022-0000	23.8000	126000	U	30000	156000
HENSEL, NORMAN C. & HAZEL E.	U08-0055A-0000	1.2400	101100	U	37300	138400
HEPP, DOROTHY B.	R14-0006-0000	1.9200	46500	M	204600	250100
HERTNEKY, PAUL B. & ROBBIE P.	R12-0009-0000	3.4000	67300	M	33600	100900
HERTZLER, GARY W. & JUDY B.	R04-0002-0000	2.2000	13200	U	20900	34100
HERTZLER, GARY W. & JUDY B.	R04-0005A-0000	11.1000	184900	U	28300	213200
HIGGINS, BRIAN R. & JANET L.	R09-0045-0000	3.6930	96800	M	41700	138500
HIGGINS, PATRICIA A.	U08-0001-0000	0.1200	29400	M	16200	45600
HIGLEY, LONATHAN D. & SHEA D.	U04-0037-0000	0.8000	104600	M	37600	142200
HILL, JOHN C.	R07-0023-0000	4.0200	71500	U	40100	111600
HILL, JOHN C.	R09-0061-0000	26.7000	0	U	4400	4400
HILL, PAUL E. & JACQUELINE S.	U04-0017-0000	1.6000	45200	M	67000	112200
HILLNER, FRANCES A. TRUSTEE	R11-0001-0000	15.6000	126600	M	88600	215300
HIRD, DOROTHY J.	R03-0009A-0000	9.4900	54100	M	32900	86900
HISTORICAL SOCIETY	R03-0009B-0000	0.2800	0	M	1200	1200
HITCHCOCK ESTATE	U04-0026-0000	0.5700	191900	M	50100	242000
HITCHCOCK ESTATE	R08-0004-0000	0.2900	37800	U	22200	60000
HIXSON, ARTHUR L. & LOIS A.	R16-0015-0000	35.6300	111400	U	40700	152100
HIXSON, RODNEY A. & CYNTHIA J.	R08-0027D-0000	10.5000	136200	U	53500	191500
HODGE, GLEN R. & MARJORIE J.	R09-0078-0000	1.8200	43200	M	39600	83000
HODGMAN, RICHARD & MARTHA S.	R08-0096-0000	3.1000	33800	M	41700	74900
HODGMAN, RICHARD & MARTHA S.	R08-0033-0000	4.1000	103400	M	42100	146500
HOLFELNER/MARY SEEBART, KEVIN	R07-0025-0000	9.2800	93500	M	39100	132600
HOLT, ISAAC & SUSAN	R09-0099-0000	2.5000	66800	U	48900	104400
HOLT, ISAAC & SUSAN	R09-0100A-0000	9.3000	0	U	39900	106700
HORTON/ROBIN GREGG, BILLY D.	R07-0052-0000	1.0000	125200	M	600	600
HOUCK, MARSHA O.	R07-0006-0000	4.1000	79900	M	39000	164200
HOWARD, PEGGY P.	U04-0003-0000	1.7000	198800	M	42100	122000
HOWELL, EDWARD R. & CATHY M.	R01-0002-0000	54.0000	233900	U	80200	279000
HOWELL, EDWARD R. & CATHY M.	R02-0011-0000	2.0000	0	U	42800	276700
HRODLICKA, JAMES	R10-0018A-0000	5.7000	58700	M	900	900
HUBER, HENRY J. & JOAN E.	R01-0046-0000	11.0000	97100	M	41700	100400
HUDSON, NELSON & JUNE	U06-0007-0000	1.4000	27800	M	47400	144500
HUGRON, JOSEPH G. & DONNA L.	R15-0014-0000	0.0700	0	M	35100	62900
HUGRON, JOSEPH G. & DONNA L.	R14-0029-0000	7.0000	79300	M	1100	1100
HULICK, SUZANNE B.	U14-0012-0000	1.5000	119600	M	45600	124900
HUMMELL, MARK L. & TERRI	R08-0039-0000	1.6600	69600	M	192500	312000
HUNTINGTON, DAVID S. & CHRISTINE	U08-0014-0000	0.6000	157600	M	39600	99100
HUNTINGTON, DAVID S. & CHRISTINE				M	32900	190400

NAME	MAP & LOT	ACRES	BLDGS.	U-CU:USE	LAND	TOTAL
HUNTLEY, GAIL E.	U03-0005-0000	5.4600	0	U	1900	1900
HUNTLEY, ROBERT S.	U10-0009A-0000	3.8400	0	U	100	100
HUNTLEY, ROBERT S.	U10-0009B-0000	6.7300	0	U	100	100
HUNTLEY, ROBERT S. & GAIL E.	U10-0002-0000	4.2000	146600	U	40800	187400
HUTCHINS, WAYNE & SARAH A.	U10-0004-0000	2.0000	112900	M	38100	151000
INGALLS & LORI SENECHAL,CHRIS	R02-0022-0000	6.0000	56200	M	30900	87100
INGALLS, LORI J. & SCOTT SENECHAL	U05-0009-0000	3.0000	43900	M	41000	84000
INT. CHURCH FOURSQUARE GOSPEL	U02-0014-0000	1.0000	67200	M	39300	106500
JACKSON, ROBERT B. & SANDRA V.	R09-0076A-0000	5.3230	324700	M	39000	124300
JAREST, JAMISON C. & CHRISTINE	U04-0013-0000	0.6600	139900	M	43200	367900
JAREST, TERRY C. & GRACE E.	R07-0033-0000	0.9000	50800	M	32900	172800
JAREST, TERRY C. & GRACE E.	R15-0017-0000	5.6000	79600	U	88800	145600
JAREST, TERRY C. & GRACE E.	R15-0017B-0000	4.7000	0	U	41300	120900
JESSOP, ALWILDA	R08-0048-0000	9.0000	0	U	1600	1900
JESSOP, ALWILDA	R08-0049-0000	7.0000	0	U	900	900
JESSOP, ALWILDA	R08-0050-0000	28.0000	0	U	100	100
JESSOP, ALWILDA	R08-0051-0000	14.0000	0	U	2900	2900
JESSOP, ALWILDA	R08-0052-0000	1.0000	0	U	200	200
JESSOP, ALWILDA	R08-0053-0000	1.5000	0	U	100	100
JESSOP, ALWILDA	R08-0068-0000	4.1400	0	U	100	100
JOEL-JR,HELMUTH W. & PENNY	R03-0007-0000	0.4000	0	U	400	400
JOHNSON HEIRS, LESTER	U09-0020-0000	5.0000	72600	M	29900	102400
JOHNSON, COURTLAND M. & CYNTHIA	U10-0013-0000	15.0000	85200	M	51700	136900
JOHNSON, COURTLAND M. & CYNTHIA	R06-0028-0000	1.0000	5600	M	35100	40700
JOHNSON, ELINOR M.	R06-0032-0000	22.5600	227800	U	28100	255900
JOHNSON, LOREN S. & DIANNE M.	U04-0080-0000	1.4000	0	U	700	700
JOHNSON, LOREN S. & DIANNE M.	R10-0010-0000	28.0000	81900	M	39400	121300
JOHNSON, ROBERT L. & KATHRYN A	U06-0002-0000	22.0000	333400	U	79900	413300
JOHNSTON, JOSEPH E. & LINDA B.	R07-0056-0001	6.9000	0	U	34300	34300
JORDAN, JOHN	U04-0001-0000	0.8000	345264	M	44700	117100
JOSEPH, BROOKE P.	R07-0032-0000	10.7300	106300	M	46400	152700
JOSEPH, LINDEN P. & ELLEN	U08-0009-0000	1.4800	51700	M	39500	91200
JOSEPH, LINDEN P. & ELLEN	R03-0038-0000	3.0000	49100	M	28000	77100
JOSEPH, LINDEN P. & ELLEN	R10-0018-0000	4.2000	28800	M	42100	70900
JOSEPH, TODD M. & JOAN C.	R10-0019-0000	1.0000	11100	M	39000	50100
KANNER, WERNER & GERTRUDE	R10-0021-0000	1.7840	222700	M	39800	262500
KASSARJIAN, HARLAN E.	R10-0001-0000	3.0000	71400	M	40000	111400
KASSARJIAN, TRUSTEES, J.B. & M.C.	R10-0040-0000	2.1000	106300	M	40100	146400
KASSARJIAN, TRUSTEES, J.B. & M.C.	R10-0003-0000	43.0000	96800	M	43300	140100
KASSARJIAN, TRUSTEES, J.B. & M.C.	R10-0009-0000	19.0000	2100	U	600	600
KASSARJIAN, TRUSTEES, J.B. & M.C.	U09-0012-0000	36.0000	106700	U	33400	35500
KAUFHOLD, JOANNE M.	R08-0043-0000	2.9000	0	U	40200	146800
KEENE STATE COLLEGE	R13-0004-0000	86.0000	90900	M	200	200
KEIL, ROBERT F. & CYNTHIA	R06-0051-0000	1.9000	0	M	39000	129600
KELLEHER, MARY C. & REGINA M.	R08-0023-0000	5.8860	91000	M	742600	742600
KELLEHER/CHARLES ESTATE, MARY	R08-0058-0000	1.9000	127700	M	36900	111900
KELLEY, KATHY L.	R08-0023B-0000	22.5230	0	U	71600	199200
KENNEDY, ROBERT T. & MUIREL	R04-0003-0000	1.7600	0	U	600	600
KENNEDY, ROBERT T. & MUIREL	R04-0004-0000	4.6000	40900	M	6100	6100
KENNEDY, ROBERT T. & MUIREL	R12-0020A-0000	10.0000	0	M	29500	70400
KENNEDY, ROBERT T. & MUIREL	R12-0021-0000	6.1000	89600	U	300	300
					28000	117800

NAME	MAP & LOT	ACRES	BLDGS.	U=CULUSE	LAND	TOTAL
KENNEY, PETER J. & ANNE L.	R07-0041-0000	1.4000	104200	M	38800	144000
KERWIN, ALLISON E.	R05-0062-0000	44.8400	114000	U	29500	143500
KERWIN, CHARLES M.	R06-0085-0000	36.5100	121600	U	28700	151300
KERWIN, CHARLES M.	R06-0093-0000	24.4570	0	U	2500	2500
KERWIN, ELIZABETH	U04-0010-0000	0.4000	135100	M	50000	185100
KERWIN, SEAN	U04-0011-0000	41.9170	70100	U	31600	101700
KETCHUM, PETER C. & SUZANNE P.	R06-0068-0000	15.9850	0	U	500	500
KEVAN, THOMAS D. & KAREN S.	R11-0016-0000	9.3000	92900	U	51200	144100
KIERSTEAD, ROBERT W. & MARILYN	U01-0021-0000	2.2500	86700	M	40200	126900
KILPATRICK, ROBERT B. & ALEXANDRA	U04-0053-0000	0.7000	96200	M	35400	131600
KILPATRICK, ROBERT B. & ALEXANDRA	R11-0053-0000	4.0000	0	U	300	300
KILPATRICK, ROBERT B. & ALEXANDRA	R11-0054-0000	4.2000	76700	U	49100	125800
KLEIN & R. M. THOMAS-TRSTS E.	R07-0039-0000	17.0000	0	U	100	100
KLEIN & R. M. THOMAS-TRSTS E.	R08-0003-0000	26.1000	153900	U	7300	7300
KLEIN & R. M. THOMAS-TRSTS E.	R08-0004-0000	21.0000	0	U	42000	198900
KLEIN & R. M. THOMAS-TRSTS E.	R08-0020-0000	3.1000	0	U	22600	22600
KLEIN, ELIZABETH B.	R02-0019A-0000	1.6200	0	M	300	300
KLEIN, ELIZABETH B.	R02-0030-0000	7.8500	113800	M	16600	16600
KLEIN, JOSHUA B.	R08-0087-0000	10.7000	0	U	45600	159400
KLEIN, JOSHUA B.	R08-0088-0000	2.2000	71700	M	300	300
KOKOSKI, EDWARD M. & LYNNE M.	R02-0048-0000	3.0000	84400	M	40200	111900
KOSLOW, JOSEPH G. & BETTY J.	R11-0017-0000	8.6000	178600	M	41000	128400
KOZIELL, JOHN & SUZANNE S.	U03-0015-0000	3.0000	153500	M	48700	227300
KRAICHNAN, L. J. STINSON, LALJA C	R08-0068A-0000	4.4000	94900	M	41000	194500
KRAUTHOFF, PAUL E.	R02-0034-0000	5.0000	82800	M	42300	137200
KUCHINOS, JILL E.	U13-0001A-0000	2.3000	117300	M	42900	125700
LABELLE, HAROLD E. & JUDITH J.	R12-0020-0000	67.9000	0	U	196500	313800
LACHANCE, RAYMOND H. & MABEL F	U08-0002-0000	0.4000	71700	M	22600	22600
LAMBERT, ALAN & DEECE	U05-0013-0000	2.0000	107100	M	27400	99100
LANGEVIN, ERIC & MARGERY	R07-0003-0000	9.8000	127900	U	40000	147100
LANGEVIN, ERIC & MARGERY	R07-0004-0000	7.7000	0	U	40400	168300
LAPINE, EDMOND W. & LILLIAN M.	R09-0040-0000	3.6000	184000	M	500	500
LAPLANTE, ROBERTA & DANIEL J.	U09-0001-0000	34.2930	203700	U	41600	225600
LATTI, MURRAY A. & BARBARA J.	R10-0014-0000	3.2000	131600	M	65000	268700
LEACH, EDWARD R.	R09-0044-0000	3.5130	159600	M	41200	172800
LEACH, EDWARD R.	R08-0027B-0000	5.3000	156300	M	41500	201100
LEARY, PATRICK J. & JAN V.	R14-0009-0000	23.2000	215500	M	52100	208400
LEHMAN, PAMELA STEVENS, CARROLL	U01-0006-0000	1.0500	0	U	27300	242800
LEHMAN, PAMELA STEVENS, CARROLL	U01-0019-0000	1.7000	144500	M	8000	8000
LEITH, ALBERT G. & DEBORAH A.	R09-0089-0000	4.2000	83600	M	39700	184200
LELAND, A. FORBES	R07-0055C-0000	65.5600	0	U	42100	125700
LESSEY, JR., S. KENRIC	R10-0026-0000	83.0000	177500	U	3400	3400
LESSEY, JR., S. KENRIC	R10-0026A-0000	4.9500	0	U	54900	232400
LESSEY, JR., S. KENRIC	R10-0027-0000	8.0000	10800	U	500	500
LESSEY, JR., S. KENRIC	R15-0003-0000	13.0000	0	U	31100	41900
LESSIEUR, JR., WILLIAM & THERESA	R08-0028-0000	4.3000	42900	M	1300	1300
LESSOR, MARY AND ELLEN KING MORAN	R10-0013C-0000	14.3000	91400	M	42200	85100
LEVESQUE, JEAN A. & SANDRA L.	R09-0027-0000	4.0000	109800	M	42000	133400
LEVESQUE, PAUL R. & CLAUDETTE	R08-0030-0000	0.5300	58900	M	151800	151800
LEWIS, GLENDA E.	R15-0022-0000	42.9000	116700	M	31100	90000
LEWITAS, WINFRED SKEATES, ERIC	R01-0055E-0000	15.7800	143800	U	47900	164600
LINDSLEY, LARRY L.	R01-0002B-0000	12.9100	113300	U	31100	174900
LOBACKI, JAMES E. & NANCY H.	R03-0036-0000	4.1000	95100	M	40600	153900
LOCKHART, ARTHUR J. & BARBARA	R11-0024-0000	4.0000	0	M	28200	123300
LOCKHART, ARTHUR J. & BARBARA	U04-0024-0000	0.3000	121300	M	35100	35100
LOCKHART, ARTHUR J. & BARBARA	U04-0024-0000	0.3000	121300	M	50000	171300

NAME	MAP & LOT	ACRES	BLDG.S.	U=CU,USE	LAND	TOTAL
LOCKWOOD & MARKUS A., ANTHONY	R06-0060-0000	0.7000	69800	M	22400	92200
LOHMEYER, GEORGE R. & REBECCA	R08-0005-0000	14.0000	0	U	900	900
LOHMEYER, GEORGE R. & REBECCA	R08-0006-0000	11.0000	25500	U	4000	65500
LOHMEYER, GEORGE R. & REBECCA	R08-0007-0000	25.0000	126400	U	41100	167500
LOHMEYER, GEORGE R. & REBECCA	R08-0008-0000	0.4300	0	U	100	100
LOHMEYER, GEORGE R. & REBECCA	R08-0009-0000	8.0000	0	U	300	300
LODEN-REV. TRUST, FRANCIS J.	R15-0025-0000	14.0000	0	U	1200	1200
LUBY, ROGER K.	R02-0008-0000	6.0000	0	U	3200	3200
LUBY-TRUSTEE, NANCY J.	R02-0015-0000	11.0000	117700	M	41200	168900
LUSTED, GREGORY D. & MARCIA	R10-0032A-0000	6.3000	0	M	36900	36900
LYON REVOCABLE TRUST	R06-0042-0000	1.4000	57800	M	26400	84200
LYON REVOCABLE TRUST	R06-0043-0000	1.0000	192700	M	26000	218700
MACALASTER, DOROTHY & NANCY	U09-0015-0000	1.0630	165900	M	51100	217000
MACCARONE, ALFRED C. & COLEEN	R13-0018-0000	2.0000	70200	M	27000	97200
MACFARLANE, JEAN	U03-0002-0000	5.5000	103200	M	42900	146100
MACFARLANE, SCOTT D. & PATRICIA	R12-0019A-0000	4.0000	176500	M	29000	205500
MACQUEEN, JAMES P. & KAREN J.	U08-0005-0000	0.8000	146000	M	37600	183600
MACWILLIAM FAMILY IRREV. TRUST	R11-0045-0000	4.0000	135900	M	51000	187900
MAGOON, JEANNE	R08-0045-0000	1.0000	45100	M	37000	82200
MALNATI, GILBERT F. & MICHELLE S.	R15-0028-0000	9.3400	193400	M	47000	242400
MANNING, SCOTT T.	U04-0068-0000	0.7530	73600	M	50900	124300
MANSHIPFIELD/SMITH/GOMERY, HOWARD	R09-0007-0000	5.0000	80600	M	45600	126400
MAR-TRUSTEE, ROBERT D.	R11-0059-0000	4.0000	0	M	36000	36000
MARCHAND, KATHLEEN M.	R11-0039-0000	4.0000	0	M	36000	36000
MARCHUK, STEPHEN	R07-0016-0000	3.7000	80700	M	40200	120900
MARKS, ELIZABETH	R09-0095A-0000	2.0900	36600	M	36100	72700
MARKS, GENEVA	R07-0027-0000	19.4600	354900	U	43900	398800
MARSHALL, GILBERT & DOROTHY	R06-0066-0000	0.8800	78600	M	26000	104600
MARSHALL, LOUIS J. & NANCY D.	R09-0093-0000	1.9700	0	M	33000	33000
MATHEWSON, LINDA S.	U03-0009-0000	15.0000	0	U	1700	1700
MATHEWSON, LINDA S.	R08-0002-0000	29.0000	117600	U	43600	161200
MATHEWSON, PHILIP H.	R08-0091-0000	19.0000	127900	U	46500	174400
MCCABE-TRUSTEE, DONNA LEE	R14-0003-0000	109.0000	0	U	34900	34900
MCCABE-TRUSTEE, DONNA LEE	R07-0010-0000	5.5000	0	U	400	400
MCCORMICK-TRSTS, W.F. JR. & M.R.	R07-0027A-0000	66.3700	190700	U	46500	237200
MCDONALD, DOROTHY	R04-0011A-0000	4.1700	60400	M	42100	102500
MCGILNCHY, WILLIAM	R09-0020B-0000	20.3000	104200	M	28400	132600
MCGUIRE, JOHN K. & JOY C.	R09-0053-0000	6.8600	68700	M	42900	111600
MCGUIRE, JOHN K. & JOY C.	R09-0053-0000	3.5800	91600	M	41500	133100
MCKENNA-TRSTS, F. & M.	R15-0028A-0000	9.8800	0	U	33300	33300
MCKIM-JR., WILLIAM J.	U16-0011-0000	5.0400	0	U	200	200
MCLEOD, KENNETH & MARGUERITE	R11-0056-0000	1.0000	63700	M	20000	263700
MCLEOD, KENNETH & MARGUERITE	R03-0011-0000	4.0000	55600	M	51000	116600
MCPHERSON JR, SCHAFFER, HAROLD	U03-0016-0000	0.8900	0	M	900	900
MEISINGER, WALES F. & MARION W	R02-0050-0000	19.0000	102200	M	51400	153600
MELLION, PAUL LEVINE	R09-0043-0000	4.2000	125700	M	42100	167800
MELLION, PAUL LEVINE	R10-0005-0000	3.5200	122200	M	41500	163700
MENDES-LOPEZ, ANITA M.	R10-0006-0000	61.0000	86900	U	45600	132500
MERRILL, MARY K.	R01-0004-0000	3.5000	6500	M	41500	48000
MERRILL, MARY K.	U02-0033-0000	1.0000	38900	M	39000	77900
MERRILL, MARY K.	R03-0002-0000	1.5000	114500	M	39500	154000
MERRILL, MARY K.	R03-0003-0000	78.0000	0	U	3100	3100
MERRILL-JR, CHARLES E. & MARY	R03-0004A-0000	190.0000	0	U	6600	6600
MERRILL-JR, CHARLES E. & MARY	R03-0004B-0000	59.0000	0	U	58100	58100
MERRILL-JR, CHARLES E. & MARY	R03-0006-0000	85.0000	0	M	66900	66900
MERRILL-JR, CHARLES E. & MARY	R03-0006-0000	1.7000	0	M	20700	20700

NAME	MAP & LOT	ACRES	BLDGS.	U=CU,USE	LAND	TOTAL
MERRILL-JR, CHARLES E. & MARY	R03-0041-0000	1.0000	0	M	20000	20000
MERRILL-JR, CHARLES E. & MARY	R03-0042-0000	1.5000	0	M	20500	20500
MERRILL-JR, CHARLES E. & MARY	R03-0043-0000	22.0000	0	M	38800	38800
MERRILL-JR, CHARLES E. & MARY	R03-0044-0000	28.0000	0	M	13800	13800
MERRILL-JR, CHARLES E. & MARY	R04-0001A-0000	49.0000	42000	M	58100	100100
MERRILL-JR, CHARLES E. & MARY	R04-0006-0000	13.0000	21800	M	12400	34200
MERRILL-JR, CHARLES E. & MARY	R04-0014-0000	20.0000	193200	M	43400	236600
MERRION, H. JOSEPH & VIRGINIA	U01-0027-0000	0.7000	0	M	100	100
MESROBIAN-TRSTS, ROBERT & JANICE	U04-0014-0000	22.5000	131400	U	43000	174400
MEYERS, MARY G.	R07-0027B-0004	11.7900	140600	M	35400	175000
MEYERS, THOMAS H.	R07-0027B-0000	13.8900	0	U	1100	1100
MEYERS, THOMAS H.	R07-0027B-0002	4.0700	0	U	4800	4800
MEYERS, THOMAS H.	R07-0027B-0005	1.1100	0	U	500	500
MILLER, KIRK J. & RENEE A.	U04-0029-0000	0.6000	171400	M	0	0
MILLER, ROBERT W. & DIANE W.	R11-0051-0000	4.0000	82800	M	50200	221600
MILLS, BRUCE M. & ROBIN L.	R08-0022-0000	16.0000	195200	U	51000	133800
MINER, JEANNE R.	U12-0002-0000	2.6500	68500	M	70900	266100
MINER, RODGER NOM. TRUST ET AL	R08-0055-0000	30.0000	233100	U	208200	278700
MINERIC, MULLENH. BOWEN, L.R.	U12-0001A-0000	4.1500	0	M	44100	277200
MITCHELL, HOWARD M. & MARTHA P	R08-0031-0000	4.8900	26100	M	68200	68200
MOFFAT, JAY F.	R08-0028-0000	20.0000	110600	M	219100	245200
MOLIND, HATFIELD, EDWARD G.	R06-0031-0000	5.1000	217500	U	42200	152800
MOLLER, KENNETH L. & ANN E.	R09-0010-0000	3.0300	41100	U	32100	248600
MOLLER, KENNETH L. & ANN E.	R01-0010-0000	81.6000	0	U	26100	67200
MOLLER-TRUSTEE, RUTH E.	R01-0035-0000	28.0000	124000	M	41000	122600
MOLLERS, INC.	U01-0005-0000	0.7000	0	U	42200	168200
MONADNOCK AREA COOP SCHOOL	U04-0007-0000	0.0500	75100	U	100	100
MONADNOCK DEVELOPMENTAL SERV.	R08-0054-0000	10.2300	326600	M	28500	103600
MONADNOCK PAPER MILLS	R09-0094-0000	4.1000	133800	M	47900	373500
MONADNOCK PAPER MILLS	R09-0057-0000	52.0000	0	U	38200	172000
MONADNOCK PAPER MILLS	R09-0057A-0000	1.0000	0	U	4300	4300
MONADNOCK PAPER MILLS	R16-0012-0000	34.0000	0	M	113000	113000
MONADNOCK PAPER MILLS	R16-0013-0000	28.0000	333100	M	46500	379600
MONADNOCK PAPER MILLS	R16-0014-0000	41.0000	0	U	2300	2300
MONADNOCK PAPER MILLS RE TRUST	R09-0066-0000	0.3000	0	M	3400	3400
MONADNOCK PAPER MILLS RE TRUST	R09-0067-0000	55.8000	0	U	100	100
MONADNOCK PAPER MILLS RE TRUST	R15-0023-0000	101.0000	0	U	5800	5800
MONADNOCK PAPER MILLS RE TRUST	R15-0028-0000	14.0000	0	U	10500	10500
MONADNOCK PAPER MILLS RE TRUST	R16-0002-0000	64.0000	0	U	1500	1500
MONADNOCK PAPER MILLS RE TRUST	R16-0003-0000	30.0000	0	U	6700	6700
MONADNOCK PAPER MILLS RE TRUST	R16-0004-0000	27.0000	0	U	3100	3100
MONADNOCK PAPER MILLS RE TRUST	R16-0005-0000	150.3000	0	U	2800	2800
MONADNOCK PAPER MILLS RE TRUST	R16-0006-0000	9.0000	0	U	12300	12300
MONADNOCK PAPER MILLS RE TRUST	R16-0008A-0000	69.5000	0	U	900	900
MONADNOCK PAPER MILLS RE TRUST	R16-0008B-0000	41.0000	0	U	5700	5700
MONADNOCK PAPER MILLS RE TRUST	R16-0009A-0000	27.8000	0	U	4300	4300
MONADNOCK PAPER MILLS RE TRUST	R16-0011A-0000	10.6000	0	U	2900	2900
MONADNOCK PAPER MILLS RE TRUST	R16-0016-0000	18.0000	0	U	1100	1100
MONADNOCK PAPER MILLS RE TRUST	R16-0017-0000	14.5000	0	U	1900	1900
MONKTON, MARK W. & BEVERLY A.	U05-0008-0000	2.0700	72500	M	1500	1500
MOORE & MCDOWELL D, PATRICIA H	R03-0038B-0000	6.4000	53800	M	40100	112600
MOORE-JR., HAROLD C. & IRENE P.	U09-0036-0000	0.2000	75300	M	31300	85100
MOORE-JR., HAROLD C. & IRENE P.	U09-0036-0000	5.0000	0	M	30300	105600
					35900	35900

NAME	MAP & LOT	ACRES	BLDGS.	U=CU=USE	LAND	TOTAL
MOORE-JR., HAROLD C. & IRENE P.	U04-0067-0000	0.0850	64300	M	36900	101200
MORREEN, JOANNE ROGERS	U09-0009A-0000	1.2600	125600	M	88000	213600
MORREEN, WILLIAM H. & MARYLOU	U09-0009-0000	1.2500	99300	M	88000	187300
MOREY-III., CHARLES L. & JOYCE	R09-0071-0000	0.2500	0	M	100	100
MORREY-III., CHARLES L. & JOYCE	R09-0072-0000	9.0000	59100	M	44100	103200
MORGAN, ROBERT D. & JANE B. TRSTS.	R14-0013-0000	18.5000	70100	M	28100	98200
MORRILL, RICHARD & SANDRA	R09-0020F-0000	7.2300	95200	M	41600	136800
MORRIS, DAVID E. & CHERYL L.	R02-0013-0000	16.0000	141700	U	41600	182700
MORSE, JOHN H. & KATHERINE S.	U04-0079-0000	0.2000	92800	M	50000	142800
MOSER-TRUSTEE, VICTORIA	R03-0008-0000	5.0000	116600	M	26300	142900
MOSER-TRUSTEE, VICTORIA	R03-0037A-0000	10.0000	0	U	700	700
MOSER-TRUSTEE, VICTORIA	R03-0037A-0000	4.0000	7300	U	26200	33500
MUHEMAN, HARRY N.	U03-0013-0000	0.3000	62200	M	24100	86300
MULHALL, EDWARD T.	R15-0020-0000	19.9000	69800	U	41400	111200
MULHALL, NELLIE H.	R01-0009-0000	3.6000	0	M	400	400
MURPHY, THOMAS C. & WILLIAM J.	U04-0031-0000	8.0000	0	M	28400	28400
MURPHY, THOMAS C. & WILLIAM J.	U04-0032-0000	0.9000	80000	M	50800	130800
MURRAY, THOMAS J. & MARY C.	U08-0005B-0000	1.0100	103800	M	37100	140900
MURRAY, WILLIAM M. & LAURA L.	R11-0044-0000	4.0000	0	M	36000	36000
NAYLOR & VALERIE BARKER, JOHN J	U06-0001-0000	4.0000	52700	M	41200	93900
NEARY, GLORIA J.	R01-0002A-0000	41.8600	176200	U	40300	216500
NEPPL, JOHN J. & TINA M.	R09-0022-0000	4.0000	117700	M	42000	153700
NERZL, JANET E., MACK, GREGORY	R09-0077A-0000	6.6000	153100	M	44400	197500
NEW ENGLAND FORESTRY	R06-0018-0000	65.0000	0	U	2017	2017
NEW ENGLAND FORESTRY	U06-0019-0000	4.8000	0	U	139	139
NEW ENGLAND TELEPHONE CO	U04-0012-0000	0.3000	27300	M	50000	77300
NEWBURY, THOMAS H. & DIANE L.	U08-0004-0000	1.2000	43000	M	39200	82200
NEWCOMB, JAMES A. & PATRICIA E.	U06-0008-0000	7.0000	0	M	1800	1800
NEWCOMB, JAMES A. & PATRICIA E.	U06-0011-0000	7.0000	57400	M	46800	104200
NICHOLS-TRUSTEE, KATHLEEN P.	R03-0012-0000	172.0000	0	U	8000	8000
NICHOLS-TRUSTEE, KATHLEEN P.	R03-0013-0000	5.2000	0	U	100	100
NIEDERHELMAN, BYRON & CYNTHIA	R02-0051B-0000	5.1600	138900	U	48000	186900
NYE, MICHELLE & A. GARAND EST.	R10-0022A-0000	4.0100	68700	U	100	100
NYE, MICHELLE & A. GARAND EST.	U07-0003-0000	9.3300	0	U	300	300
NYLANDER & P. DALY-TRSTS, R.	U10-0012A-0000	56.4000	0	U	5900	5900
NYLANDER, DONALD O. & BARBARA	R09-0083-0000	20.0000	44900	U	41300	86200
NYLANDER, DONALD O. & BARBARA	R09-0087-0000	20.0000	0	U	500	500
NYLANDER, ROBERTA D. & RUSSELL	U10-0011A-0000	4.3300	0	U	25700	25700
ONEIL & J. BAKER, MARY LOU	U10-0012-0000	4.1400	117200	U	40200	157400
O'SULLIVAN, VIRGINIA	R09-0020A-0000	7.1400	68700	M	45000	113700
O'SULLIVAN, VIRGINIA	R11-0005D-0000	4.0000	100600	M	28100	128700
OHMAN, RICHARD W. & MARY E.	R10-0008-0000	21.0000	255000	M	41400	296400
OKSNER, ROBERT M. & JUDITH D.	R02-0045-0000	10.0000	110100	M	47600	157700
OLDERSTEVIE SHERMAN, JULIA D.	U04-0081-0000	0.1000	46100	M	15100	61200
OLDREAD, JEFFREY A. & BARBARA	R11-0057-0000	4.0000	0	M	29400	29400
OLIVO, TIMOTHY M. & MELODY E.	R08-0042A-0000	5.0000	28600	U	42900	71500
OPEN VIEW INVESTMENTS LLC	R09-0018-0000	2.0000	0	U	26000	26000
OPEN VIEW INVESTMENTS LLC	R09-0019A-0000	88.4800	0	U	5600	5600
OPEN VIEW INVESTMENTS LLC	R09-0030-0000	4.0000	0	U	16300	16300
OWEN, LAURENCE K. & SUZEN B.	R11-0005-0000	36.3000	0	U	21800	21800
PAQUETTE, RONALD E. & ELAINE M	U07-0007-0000	2.8400	59000	U	40100	99100
PAQUETTE, SHERILL	R09-0095-0000	14.4100	82400	U	43600	126000
PAQUETTE, THOMAS	R09-0013-0000	2.1000	90000	M	40100	130100
PAQUETTE-JR., RONALD E. & LINDA	R09-0014-0000	0.2000	33700	M	20200	53900
PARKER H. STARRATT REV. TRUST	R08-0058-0000	4.3000	31700	M	42200	113900
PARKER, D. L. BOUREAU-PARKER, M.	R11-0025-0000	3.7000	211300	M	50100	261400

NAME	MAP & LOT	ACRES	BLDGs.	U=CU,USE	LAND	TOTAL
PARSONS, JEFFREY C.	R13-0013-0000	12.1700	82300	U	23600	105900
PARSONS, JEFFREY C. & JUDITH	R13-0013A-0000	4.0000	0	M	22100	22100
PATTAVINA & MANTONUCCI, J.	R10-0030-0000	13.0400	184600	U	41700	226300
PATTERSON/GAY/LOR/LEIRION/CAROL	U01-0014-0000	6.0000	0	M	36000	36000
PATTON, EVELYN/RICHARD/LINDA	U09-0019-0000	0.8000	72700	U	37600	110300
PAYNE, DOUGLAS G. & PATRICIA	R11-0010-0000	0.5700	0	M	100	100
PAYNE, DOUGLAS G. & PATRICIA	R11-0011-0000	12.6400	73800	U	28600	102400
PEABODY, JR., JOHN D.	R02-0051A-0000	5.0400	203600	M	39100	242700
PEACE, NATHANIEL W. & ANNE G.	U04-0064-0000	0.4100	109900	U	50000	159900
PELS, JAMES D.	R10-0022D-0000	16.8400	0	M	1300	1300
PELS-HIL, ALBERT E.	R10-0022E-0000	14.8000	0	U	1200	1200
PELS, JR., ALBERT E. & ELIZABETH	R10-0022B-0000	12.2700	132800	U	39700	172500
PELS, JR., ALBERT E. & ELIZABETH	R10-0022C-0000	7.9800	0	U	700	700
PENDLETON-TRUSTEE, MADOLYN M.	R07-0051-0000	4.5000	60300	M	42400	102700
PEOS, CHARLES D. & EVELYN L.	R08-0001-0000	24.7800	181300	U	44700	226000
PERDUE, MITCHELL A.	U16-0015-0000	0.8000	42700	M	200000	242700
PERKINS, KATHRYN A. & WHITNEY	R12-0011-0000	0.6000	83400	M	25400	49800
PERNER, GUNTHER H. & BARBARA	R10-0016-0000	5.8000	24100	M	42400	126500
PERNER/CAROL DODGE, GUNTHER	U01-0032-0000	1.3000	68000	U	39300	107300
PETLEGREW, ROBERT P. & HOPE	R02-0001A-0000	3.4000	0	M	100	100
PETLEGREW, ROBERT P. & HOPE	R02-0051C-0001	7.9600	143300	U	30500	173800
PHILIPS, NORMAN P.	R07-0053-0000	22.5800	59500	U	41500	101000
PHILIP, MATHEWSON CO., INC.	U04-0059-0000	0.8000	124000	M	37600	161600
PHILLIPS, HAROLD	R08-0073-0000	5.4800	79900	M	43400	123300
PICKERING, JULIUS	R07-0055A-0000	6.7300	77500	M	44600	122100
PIERCE, HELEN M.	U04-0075-0000	0.3000	89200	M	50000	139200
PIERCE, RAY E. & HELEN M.	U04-0062-0000	0.5000	96000	M	50000	146000
PIRKEY, JOHN J. & CYNTHIA L.	U04-0063-0000	0.3000	139000	M	50000	189000
PISATURO, THOMAS A.	R13-0002-0000	12.2400	86800	M	46300	128900
PISATURO, THOMAS A.	U03-0014-000052	1.0000	74000	M	19500	93500
PLATT, CARRIE	U04-0054-0000	10.0000	38200	M	51700	89900
POLLARO, PAUL & LAURA	U02-0023-0000	0.7000	65100	M	35400	101500
POLOVCHIK, JEAN	U02-0024-0000	1.0000	88500	M	39000	127500
POND, F. TEMPLE & CATHERINE S.	R11-0005C-0000	5.2000	96400	U	29200	86500
POND, F. TEMPLE & CATHERINE S.	R13-0023A-0000	5.0000	0	U	4400	4400
POND, THOMAS F. TEMPLE/CATHERINE	R13-0024-0000	1.3000	280300	M	3500	3650
POTTER, CLARENCE & ROBERTA	U04-0009-0000	0.6900	90200	M	51600	331900
POTTER, ROBERT W. & JANE M.	R09-0091-0000	6.3200	0	M	39100	125300
POTTER, ROBERT W. & JANE M.	R01-0015B-0000	6.8600	0	U	700	700
POWERS, ROBERT J. & PATRICIA A.	U02-0012-0000	1.8600	78000	U	700	700
POWERS, STEPHEN J. & KRISTIN B.	R03-0006-0000	0.4000	65500	M	39900	117900
PRALL, CHRISTOPHER M. & BRENDA	R09-0062-0000	13.7200	174400	M	27400	92700
PRENTICE, THOMAS C. & MURIEL D.	R03-0062A-0000	5.2100	0	U	42600	217000
PRIEST-TRSTS, IRVING & THELMA	R03-0027-0000	62.7000	0	U	900	900
PRIMIANO, DANA & KAREN L.	U14-0001-0000	1.9000	87900	U	10200	10200
PROCTOR, JR., BARRETT H. & TAMMY	R09-0085-0000	15.5200	172700	M	218000	305900
PROSS-SR., JACK C.	R08-0078-0000	1.6000	107000	M	44800	217300
PSNH INC.	R09-0015-0000	1.0500	35100	M	39600	146600
PSNH INC.	R01-0003-0000	0.0000	0	M	29300	64400
PSNH INC.	R01-0003A-0000	85.3910	0	M	0	0
PSNH INC.	R08-0067-0000	0	0	M	0	0
PULIDO, NUMAEL	U04-0060-0000	0.5000	44400	M	30300	74700
QUERY, HENRY F. & KATHRYN	R15-0027-0000	0.6300	63400	M	33700	97100
QUINN, RICHARD J. & JANET M.	U01-0028-0000	0.8000	169400	U	46400	215800
QUINN, RICHARD J. & JANET M.	U02-0027A-0000	11.3700	0	U	100	100

NAME	MAP & LOT	ACRES	BLDGS.	U=CLAUSE	LAND	TOTAL
QUINN, RICHARD J. & JANET M.	U02-0027B-0000	11.2800	0	U	400	400
QUINN, RICHARD J. & JANET M.	U02-0028-0000	0.8300	0	U	100	100
RAMSDEN, RUSSELL E. & ANGELA M.	R09-0097-0000	2.2000	43100	M	38300	81400
RAMSDEN, RUSSELL E. & ANGELA M.	R09-0098-0000	3.5000	0	M	3400	3400
RANDOLPH, THOMAS F. & REBECCA	R01-0006-0000	5.5000	59200	M	41500	100700
RANK, TRAVERS L. & DOLORES M.	R01-0041-0000	1.2000	32300	M	39200	71500
RASMUSSEN, JOHANNES	R11-0066-0000	4.0000	108800	M	15800	159800
RAY, RICHARD A. & MARGARET A.	R09-0047-0000	3.6300	133200	M	41600	174800
REED, JOSEPH W.	U03-0012-0000	0.6000	28300	M	32900	61200
REEVER, ALAN S. & MARGARET	R06-0082-0000	1.5000	77900	M	25500	104400
REEVES, JAMES G. & VICKI L.	R09-0077-0000	6.4000	136100	M	44300	120400
REGINE/ROGER LEWIN, BIRUTE	R08-0023-0000	4.0200	37000	M	42900	79900
REID, ELEANOR	R09-0002-0000	42.0000	0	U	1100	1100
REID, ELEANOR	R16-0019-0000	49.0000	0	U	2300	2300
REINNA, LINDA C.	U16-0007-0000	0.6900	42200	M	200000	242200
REINNA, THEODORE & LINDA C.	U09-0005-0000	3.5300	280300	M	51900	332200
REINNA, THEODORE & LINDA C.	U09-0058A-0000	1.3200	88200	U	50300	138500
REINNA, THEODORE & LINDA C.	U09-0095B-0000	7.4000	0	U	900	900
REINNA, THEODORE & LINDA C.	U09-0010-0000	2.0000	0	U	500	500
REYNOLDS, THOMAS/CLAIRE/JOHN	R09-0100-0000	5.2000	98700	M	40500	139200
REYNOLDS, ALBERT C. & CHARLOTTE	R02-0036-0000	3.1000	0	M	34100	34100
RHINESIT B RHINES TRUST OLIVE	R11-0021-0000	4.0000	176200	M	51000	227200
RHINESIT B RHINES TRUST OLIVE	R11-0022-0000	3.7000	0	U	100	100
RHINESIT B RHINES TRUST OLIVE	R15-0023-0000	15.7500	0	U	500	500
RICHARDSON, JOHN N. & LESLIE	R02-0010A-0000	4.1700	103800	M	42100	145900
RICHARDSON-TRUSTEE, FRISCILLA	R02-0010-0000	70.0000	206800	U	44000	250800
RIESELER, FREDERICK H. & NANCY	R15-0015B-0000	13.8000	193900	U	40800	240700
ROBINSON, DAVID S.	U13-0007-0000	0.9000	0	M	22500	22500
ROBINSON, DAVID S.	U13-0010-0000	3.0000	67900	M	21700	281600
ROBINSON, DAVID S.	U13-0010A-0000	1.5000	0	M	23000	23000
ROBITAILLE, PHILIP & VIRGINIA	R08-0077-0000	108.8000	288600	U	46100	334700
ROBITAILLE, PHILIP & VIRGINIA	U01-0011-0000	2.7000	172100	U	40100	212200
ROBITAILLE, PHILIP & VIRGINIA	U01-0012-0000	2.2000	0	U	300	300
ROBITAILLE, PHILIP S.	U01-0001-0000	8.2500	0	U	1200	1200
RODAT, JOHN W. & CAROL A.	U04-0082-0000	0.7000	44400	M	38400	79800
ROGOZINSKI, CRAIG	U04-0083-0000	0.3000	86900	M	24100	111000
ROLANDJ, LISTER, CHRISTOPHER	R09-0011-0000	2.4000	41600	M	36500	78100
ROPER, JOHN K. & SUSAN	U14-0006-0000	5.9490	151800	M	57500	209300
ROPER, JOHN K. & SUSAN	U02-0027-0000	19.5000	107400	M	29800	136400
ROPER, JOHN K. & SUSAN	R14-0006-0000	5.3000	0	M	36800	36800
ROSS, GORDON L.	R11-0067-0000	4.3440	88900	M	23500	23500
ROSS, GORDON L.	U04-0046-0000	0.7000	126600	M	35400	121300
ROSSITER, ALISON F.	R09-0062-0000	4.4180	96400	M	42400	168000
ROUNDS, MARTIN P. & PAULA C.	U14-0007-0000	2.5000	98400	M	222400	318800
RULE, PAUL F. & DOROTHY E.	U02-0019-0000	1.0400	103200	M	39600	142200
RUSSELL, CATHERINE E.	R09-0095C-0000	11.5900	0	U	1100	1100
RUSSELL, CATHERINE E.	U01-0023-0000	12.3900	0	U	900	900
RUSSELL, JANE P.	R01-0025-0000	1.0000	0	M	1000	1000
RUSSELL, MARGARET SMILEY	R01-0040A-0000	2.2000	107400	M	40200	147600
RUSSELL/DAVID POLLAK, ERICA M.	U13-0006-0000	1.4000	24400	M	182000	206400
RYER, GARY & CYNTHIA	R02-0046A-0000	22.6200	157700	U	41400	199100
S & M FOREST TRUST	R09-0054-0000	3.5130	83900	M	41500	125400
SALADINO, RICHARD J. & JANET L	R13-0002-0000	21.0000	0	U	600	600
SALAZAR, ELIZABETH A.	R11-0058-0000	3.9200	0	M	35900	35900
SALAZAR, ELIZABETH A.	R12-0019-0000	6.0000	0	U	600	600
SALAZAR, ELIZABETH A.	U14-0014-0000	6.0000	0	U	2600	2600

NAME	MAP & LOT	ACRES	BLDGS.	USE/USE	LAND	TOTAL
SALAZAR, ELIZABETH A.	U14-0016-0000	4.5000	0	U	500	500
SARAH W. BILLINGS REV. TRUST	R12-0002-0000	3.5000	90200	M	28500	118700
SCALTI, GRACE M.	U02-0029-0000	0.7000	101200	M	35400	136600
SCALI & LINDA SNYDER, JAMES P.	U03-0004-0000	7.1900	89300	M	45000	134300
SCARANO, GERARD	R11-0006A-0000	11.0000	0	U	400	400
SCARANO, GERARD	R11-0006B-0000	11.4000	132100	U	26700	158800
SCHAAL, MARK & CAROLYN	R08-0072-0000	7.0800	44900	M	44900	89800
SCHAAL, MARK & CAROLYN	R08-0073A-0000	0.1500	0	M	100	100
SCHAAL, MARK & CAROLYN	R16-0015A-0000	15.4000	145900	U	39900	185800
SCHADEGG, HILDA	R03-0014-0000	24.5000	2000	U	800	2800
SCHADEGG, HILDA	R03-0025-0000	41.6000	211200	U	29000	240200
SCHADEGG, HILDA	R03-0030-0000	27.9000	0	U	1100	1100
SCHADEGG, JOHN A. & ELLEN M.	R03-0023-0000	9.5000	344000	U	27600	371600
SCHADEGG, JOHN A. & ELLEN M.	R03-0022-0000	34.0000	0	U	900	900
SCHAEFER, JANET U.	R08-0001A-0000	20.7500	490000	U	42400	532400
SCHMIDT, CHARLES R. & JOAN C.	R15-0015-0000	13.6000	152100	U	40400	192500
SCHNECKENBURGER, BERNARD & MARY	R10-0001C-0000	15.9000	169200	U	39700	208900
SCHROEPFER, DOROTHY	R07-0029-0000	4.8000	81700	M	42700	124400
SCHWARTZ, ROBERT R. & LORI J.	U07-0011-0000	5.0000	161000	M	44800	205800
SCHWEIGERT, BARBARA J.	R01-0001-0000	2.7000	49400	M	50500	99900
SCROGGINS, R. & BENJ. GILBERT	U05-0010-0000	2.4000	80300	M	40400	120700
SEARLES, LESTER & CLARA M.	R16-0021-0000	2.7000	109000	M	40700	149700
SEGER & E. BACHRACH, MATTHEW	U06-0005-0000	2.0000	58400	M	40000	98400
SEEMAN - TRUSTEE, ELEANOR F.	R08-0027A-0000	4.0000	0	U	300	300
SEEMAN - TRUSTEE, ELEANOR F.	R08-0084-0000	39.0000	0	U	1300	1300
SEELMER, TIMOTHY C. & CHRISTINE	R15-0013B-0000	18.0000	0	U	600	600
SENECAL, FRANCES T.	R10-0012-0000	5.2900	102800	M	43200	146000
SENECAL, DAVID R. & HELEN I.	R08-0077B-0000	1.0000	33100	M	31200	64300
SENECAL, DAVID R. & HELEN I.	U11-0002-0000	8.5100	0	M	39200	39200
SHELDON CLUB	U13-0002-0000	1.0000	89800	M	39200	129000
SHERBURNE ESTATE, MAXWELL G.	R13-0006-0000	98.0000	0	M	200000	262000
SHERMAN, HOWARD C. & NAHIDA C.	R15-0015C-0000	12.9000	212500	U	40700	253200
SHERMAN, VAN A. & KAY E.	R02-0001-0000	5.2400	149500	U	43200	192700
SHIPMAN, ALLAN C. & DEBORAH A.	U11-0030-0000	2.1970	137200	M	40200	177400
SHUMWAY, KARY R. & DEBRA L.	R01-0029-0000	2.6000	58700	M	38700	97400
SIBLEY, CLIFTON B.	U16-0006-0000	1.0000	41300	M	55000	96300
SIMPSON, DAVID S. & BETH A.	U04-0002-0000	0.6000	59300	M	29600	88900
SLAUGHTER, EDWARD B. & GRACE H.	R11-0023-0000	3.7000	70600	M	50100	120700
SLIWERSKI, MARK J. & MARILYN C.	R11-0049-0000	4.1300	136000	M	51100	187100
SMALL, DAVID C. & ANDREA	U14-0013-0000	6.0000	126300	M	51100	177400
SMALL, SARAH E. & JEFFERSON A.	U02-0030-0000	1.0000	10700	M	182000	192700
SMITH, KERRY D. & GAIL R.	R08-0060-0000	2.8900	135400	M	39000	88200
SMITH, LAWRENCE E. & TERESA E.	R11-0064-0000	4.0000	141700	M	40900	176300
SMITH, RICHARD D. & ARLENE G.	R10-0013A-0001	9.9200	72100	M	51000	192700
SMITH, STEVEN G. & CATHERINE A.	U07-0006-0000	11.9300	51200	U	41600	92800
SMITH-PROP.LIV.TRUST, BRUCE D.	R03-0010-0000	2.1000	79600	M	27100	106700
SOBE, CHARLOTTE W.	R04-0008-0000	69.1000	0	U	7200	7200
SOLARZANO/EDITH MOOERS, HELEN	R14-0001-0000	15.0000	32300	U	23400	55700
SPALDING-TASSLER, PATRICIA J.	R12-0017-0000	0.5000	8800	M	50000	59800
SPALDING-TRUSTEE, H. DONALD	U16-0003-0000	1.6000	0	M	45500	46500
SPENCER, JAMES F. & MARTHA B.	R01-0015-0000	51.0200	212000	U	47800	259800
SPENGLER, CATHERINE Y.	R10-0031A-0000	5.7500	147500	M	35300	182800
SPENGLER, JEFFREY B. & DONNA M	R09-0020E-0000	7.5400	147300	M	41900	189200
SPENSER, EDITH M. & LILLA C.	R06-0014-0000	17.0000	0	U	1400	1400

NAME	MAP & LOT	ACRES	BILDGs.	U=CU/USE	LAND	TOTAL
SPNH	R12-0004-0000	26.3000	0	U	2200	2200
SPONSER, WARREN E. & LOIS J.	R08-0085-0000	14.9100	256200	M	32700	288900
SPRAGUE, EUGENIE C.	U04-0016-0000	0.6000	81800	M	32900	114700
SPRANKLE, KENNETH I. & KIMBERLY	R09-0019-0000	5.1200	98400	M	29700	128100
ST, JOHN-JR., ROBERT & ANGELA	R08-0042B-0000	6.0000	58800	M	42300	98700
ST, JOHN-SR., ROBERT & SYLVIA	R08-0042-0000	19.3000	69400	M	38500	107900
STAHL & PHILIP MATHEWSON, GLENN	R08-0076-0000	23.5100	0	U	1500	1500
STAHL, GLENN/SANDRA/FRANCIS	R08-0077A-0000	5.2000	132500	M	43100	175600
STARKWEATHER-ET AL., WALTER	R09-0064-0000	2.0000	0	M	33000	33000
STATE OF N.H.	R01-0039-0000	0.5000	0	M	22700	22700
STATE OF N.H.	R09-0065-0000	0.6900	0	M	100	100
STATE OF N.H.	R09-0068-0000	11.0000	0	M	10400	10400
STATE OF N.H.	R09-0069-0000	4.5000	0	M	400	400
STATE OF N.H.	R14-0002-0000	294.0000	2500	M	49400	51900
STATE OF N.H.	R15-0009-0000	109.7000	0	U	73900	73900
STATE OF N.H.	U06-0010A-0000	9.0000	97800	M	44100	141900
STEPHANO, ANTHONY	R11-0060-0000	4.0000	173900	M	51000	224900
STEVENS & MARSHA KONO, CHARLES	R07-0050-0000	2.9000	117100	M	40900	158000
STEVENS, PETER W.	U02-0011-0000	3.1000	83500	M	42000	125500
STEVENS, ROBERT W. & JOYCE M.	R07-0047-0000	1.8000	76000	M	39800	115800
STEVENS, TRACY G.	U04-0034-0000	4.3000	288900	M	55000	343900
STOUT, HAROLD V. & JANET B.	R02-0047-0000	4.0000	42700	M	40200	82400
STOVER, GLADYS	R01-0049-0000	3.4000	47300	M	40500	87800
STREETER CHRISTOPHER M. & DIANE	R10-0032B-0000	5.1000	129900	M	43000	172900
STREETER, CHRISTOPHER M. & DIANE	U03-0010-0000	19.0000	0	U	2600	2600
STROMBECK, ROBERT	R06-0010-0000	2.0000	61400	M	27000	88400
SULLIVAN, MARY AGNES	U10-0019-0000	1.5000	177700	M	35500	192200
SULLIVAN-TRUSTEE, RONALD F.	R08-0057-0000	1.0200	79800	M	30000	39000
SULLIVAN-TRUSTEE, RONALD F.	U02-0029-0000	0.9210	0	M	50200	142700
SULLIVAN/J.SULLIVAN EST., MARY	U04-0058-0000	0.8600	93500	M	37600	110800
SWEENEY, BETTY C. & FRANCIS X.	U08-0066-0000	0.8000	73200	M	34800	34800
SWEPE, RANDALL L.	R10-0002-0000	3.8000	0	M	41000	78700
SYSTN, DAVID A.	U08-0003-0000	23.0000	37600	U	41000	78700
TALIX, NINA	R11-0065-0000	4.0000	128800	M	51000	179800
TARR, SUSAN A.	U05-0006-0000	9.0000	38400	M	45400	83800
TAYLOR, SANDRA J.	R07-0028-0000	4.4000	48900	M	42300	88200
TAYLOR-JR., JAMES G. & LOIS A.	R07-0037-0000	9.2000	87000	M	47900	136600
TERRILL, ROBINSON & CURTIS	R08-0063-0000	5.3400	266200	M	41300	307500
TERRILL, ROBINSON & CURTIS	R08-0017-0000	1.4000	0	M	8400	8400
THOMAS, ALICE PALMER	R08-0016-0000	3.2000	0	M	100	100
THOMAS, ALICE PALMER	U10-0014-0000	0.7000	56100	M	33600	89700
THOMPSON, HORACE C.	U10-0016-0000	1.6000	0	M	30600	30600
THOMPSON, HORACE C.	R08-0074-0000	40.0000	32300	M	50200	82500
TILLINGHAST-TRUSTEE, GAYE D.	R15-0012-0000	2.7000	0	M	33700	33700
TILLINGHAST-TRUSTEE, GAYE D.	R15-0015A-0000	15.1000	254800	M	36800	291600
TIMM, GEORGE M. & FLORENCE M.	R07-0001-0000	7.2100	79000	M	45300	124300
TOBEY, ELIZABETH F.	U04-0030-0000	0.8000	88900	M	50600	139500
TOMASZEWSKI, WALTER & MARLENE	R16-0018-0000	23.5800	252200	M	54600	306800
TOMANOFF, GEORGE I.	R14-0007-0000	32.0000	0	U	3100	3100
TOMANOFF, GEORGE I.	R14-0007B-0000	19.7600	0	U	300	300
TOMANOFF, GEORGE I.	R14-0012B-0000	15.0000	0	U	400	400
TOMANOFF-TRUST, VLADIMIR I.	R14-0007A-0000	11.0500	0	U	300	300
TOMANOFF-TRUST, VLADIMIR I.	R14-0012A-0000	21.3400	0	U	600	600
TOMANOFF-TRUST, VLLADIMIR I.	R14-0012-0000	12.0000	55900	M	28200	84100
TOWN OF HANCOCK	R01-0008-0000	54.0000	0	M	12300	12300

NAME	MAP & LOT	ACRES	BLDGS.	U=CU,USE	LAND	TOTAL
TOWN OF HANCOCK	R01-0012A-0000	108.5000	0	M	88400	88400
TOWN OF HANCOCK	R01-0017-0000	1.8100	0	M	200	200
TOWN OF HANCOCK	R01-0039A-0000	0.2200	0	M	21000	21000
TOWN OF HANCOCK	R03-0019-0000	135.4000	0	M	74900	74900
TOWN OF HANCOCK	R03-0020-0000	26.0000	0	M	23100	23100
TOWN OF HANCOCK	R03-0021-0000	34.0000	0	M	29800	29800
TOWN OF HANCOCK	R04-0009A-0000	98.6000	0	M	34500	34500
TOWN OF HANCOCK	R06-0014-9999	0.0000	1000	M	0	1000
TOWN OF HANCOCK	R06-0063-0000	2.2800	0	M	21300	21300
TOWN OF HANCOCK	R08-0010-0000	20.2000	0	M	46200	46200
TOWN OF HANCOCK	R08-0079B-0000	0.1100	0	M	100	100
TOWN OF HANCOCK	R09-0016-0000	1.1900	0	M	9800	9800
TOWN OF HANCOCK	R09-0028-0000	3.8000	0	M	34800	34800
TOWN OF HANCOCK	R09-0050-0000	3.1040	0	M	34100	34100
TOWN OF HANCOCK	R09-0070-0000	23.0000	0	M	10300	10300
TOWN OF HANCOCK	R11-0034A-0000	8.0000	0	M	28100	28100
TOWN OF HANCOCK	R02-0023-0000	3.7200	0	M	10200	10200
TOWN OF HANCOCK	U04-0006-0000	0.6000	0	M	37500	37500
TOWN OF HANCOCK	U04-0008A-0000	0.1200	289600	M	42200	331800
TOWN OF HANCOCK	U04-0016-0000	3.2000	1063600	M	14200	1157200
TOWN OF HANCOCK	U04-0019-0000	2.0000	33000	M	93600	117200
TOWN OF HANCOCK	U04-0073-0000	0.2500	84500	M	41000	140000
TOWN OF HANCOCK	U05-0001-0000	15.0000	44500	M	22200	106700
TOWN OF HANCOCK	U05-0002-0000	10.7400	107500	M	67700	112200
TOWN OF HANCOCK	U05-0003-0000	13.1500	10000	M	49700	157200
TOWN OF HANCOCK	U06-0002A-0000	1.0000	0	M	47900	57900
TOWN OF HANCOCK	U06-0010-0000	3.0000	42100	M	32000	32000
TOWN OF HANCOCK	U07-0004A-0000	1.8000	0	M	41000	81000
TOWN OF HANCOCK	U09-0004-0000	0.0400	0	M	32800	32800
TOWN OF HANCOCK	U09-0011-0000	4.1000	542000	M	12900	639500
TOWN OF HANCOCK	U09-0012-0000	0.5400	0	M	96500	96500
TOWN OF HANCOCK	U09-0013-0000	0.8100	0	M	21700	21700
TOWN OF HANCOCK	U09-0017-0000	0.3400	2000	M	45000	45000
TOWN OF HANCOCK	U09-0018-0000	3.5000	291300	M	50000	52000
TOWN OF HANCOCK	U13-0003-0000	0.3900	0	M	56900	348200
TOWN OF HANCOCK	R09-0058-0000	4.1200	70700	M	85600	85600
TURPIN ET AL., CHARLES S. JR.	R02-0001B-0000	60.0600	0	U	38200	108900
TURPIN ET AL., CHARLES S. JR.	R02-0051D-0000	124.0000	0	U	2900	2900
TUTTLE-TRUSTEE, OMA R.	R02-0001-0000	3.2200	0	U	6200	6200
TYLER, JAMES E.	R13-0003A-0000	5.0300	179500	M	34200	34200
TYLER, ROGER R. & GLORIA J.	R15-0002A-0000	5.0200	143100	M	29100	208600
U S GOVERNMENT	R02-0004-0000	0.8700	0	M	42900	186000
U S GOVERNMENT	R02-0035-0000	52.0000	0	M	16000	16000
U S GOVERNMENT	R02-0042-0000	26.0000	0	M	68400	68400
UHLIG, GRETA	R08-0059-0000	6.3000	103900	M	47800	47800
VAILLANCOURT, PETER A.	R07-0002-0002	5.0000	31300	M	42300	146200
VAILLANCOURT, PETER A.	R07-0002-0004	4.5000	0	M	42900	74200
VAN BLARCOM, EDWARD & DAVID	R01-0021-0000	4.5000	0	M	4000	4000
VAN BUREN, ELSIE	R01-0022-0000	27.0000	0	M	36800	36800
VAN BUREN, ELSIE	R01-0023-0000	3.5000	0	U	43500	275900
VAN BUREN, ELSIE	R01-0024-0000	2.1000	0	U	1500	1500
VAN BUREN, ELSIE	R01-0024-0000	2.1000	0	U	900	900
VAN HORN, ROBERT C. & NANCY L.	R11-0026-0000	4.0000	130700	U	200	200
VAN CAMPEN, ALICE N.	R09-0004B-0001	5.0300	80600	U	50100	180800
VERBRUGGE, MARIE	R15-0020A-0000	26.4000	0	U	42900	123500
					900	900

NAME	MAP. & LOT	ACRES	BLDGS.	U-CU,USE	LAND	TOTAL
VERNEY, ELIZABETH T.	R09-0056-0000	2.2000	45400	M	39300	84700
VIALL, WILLARD & RUTH	U01-0018-0000	0.9000	77600	M	39000	116600
VOEGELI, BARBARA H.	R09-0084-0000	1.200	1200	U	42500	43700
VOSE-TRUSTEE, BARBARA J.	R06-0036-0000	16.5000	178100	M	27400	205500
VOSS, NANCY/MELISSA/MICHAEL	U05-0003-0000	5.0000	100900	U	60400	161300
VOSS, NANCY/MELISSA/MICHAEL	R09-0079-0000	16.0000	2700	U	31300	34000
WADDILL, MICHAEL M.	R09-0081-0000	13.0000	0	U	900	900
WAGNER, DAVID	R02-0029-0000	1.1000	103800	M	39100	142900
WALCOTT, SUSAN C.	R01-0012-0000	4.6000	132900	M	51500	184400
WALCOTT, SUSAN C.	R01-0027-0000	54.2000	122500	M	41100	163600
WALCOTT, SUSAN C.	R01-0030-0000	14.3000	0	U	200	200
WALCOTT, SUSAN C.	R01-0031-0000	11.5000	0	U	400	400
WALCOTT, SUSAN C.	R01-0032-0000	0.9000	0	U	100	100
WALCOTT, SUSAN C.	R01-0033-0000	16.8000	0	U	4200	4200
WALCOTT, SUSAN C.	R01-0034-0000	98.5000	106600	U	64400	161000
WALKER, NORMA W.	R14-0059A-0000	19.9000	0	U	1300	1300
WALLACE, ANNA MARY	R01-0043-0000	8.0000	0	U	500	500
WALLACE, ANNA MARY	R02-0006-0000	85.0000	19800	U	36200	56000
WALLACE, ANNA MARY	R02-0017-0000	7.0000	2000	U	32000	34000
WALLACE, ANNA MARY	R02-0031-0000	79.0000	106400	U	41100	147500
WALLACE, TERENCE H.	R08-0070-0000	8.5000	42200	M	88400	88400
WALSH, DAVID F. & THERESA M.	U16-0002-0000	4.7000	50200	M	58600	108800
WALSH, JAMES P. & LINDA N.	U16-0014-0000	0.7000	135300	M	200000	335300
WARD, MABEL D.	R13-0016-0000	0.2000	0	M	2600	2600
WARD, THOMAS J. & PRISCILLA R.	R02-0049B	11.0200	250400	M	44600	295000
WARD-JR., ROBERT A. & META H.	R10-0011-0000	33.0000	0	M	43900	43900
WARE, GERALDINE	U10-0010-0000	0.7700	39500	M	37000	76500
WARE-JR, EDSON & KIMBERLY	R07-0027B-0001	2.0900	146000	M	40100	186100
WARREN, KENETH & BETSY FINNAN,TRSTS	U14-0009-0000	1.9000	34900	M	205200	240100
WATERBURY, JEAN P.-TRUSTEE	R08-0092-0000	63.2000	216700	U	47300	264000
WAY, GRACE G.	U10-0018-0000	3.6000	55300	M	42500	97800
WAY, JOHN G. AND LYNNE C.	R10-0025-0000	7.0000	160300	M	45000	195300
WEINREICH, DANIEL W. & BRIDGET	U02-0005-0000	1.1000	53600	M	39100	92600
WELCH, CHARLES D. & CATHRYN L.	U09-0002-0000	1.7000	188300	M	51400	239700
WELCH, ELIZABETH C.	R10-0007-0000	14.0000	0	U	1100	1100
WELCH, ELIZABETH C.	R11-0007-0000	248.0000	98300	U	42300	140600
WELCH, ELIZABETH C.	R13-0005-0000	29.0000	0	U	1700	1700
WELCH, ELIZABETH C.	R13-0009-0000	8.0000	0	U	2000	2000
WELCH, JESSE A. & DORIS M.	R11-0047-0000	4.4000	107600	M	51300	158900
WELCH, JR, THOMAS R.	U14-0011-0000	1.4800	0	M	164400	164400
WELLS, EDWARD P.	U01-0017-0000	3.2800	98900	M	41300	140200
WEST & JOSEPH CLEMENT JR.,JOHN	R07-0003-0000	3.8900	49900	M	41100	90100
WEST, ELLIEN J.	U11-0009-0000	3.8300	25100	M	28600	63900
WESTAWAY, DAVID E. & SALLY A.	R08-0018B-0000	5.9600	88200	M	43000	131200
WESTHEIMER,TRUSTEE, BEVERLY	U01-0010-0000	2.8000	131200	M	40800	172000
WESTON, HOWARD H.	R15-0024-0000	24.0000	0	U	1500	1500
WESTON, HOWARD H.	R15-0031-0000	18.0000	0	U	1100	1100
WESTON, HOWARD H. & SANDRA C.	R14-0006-0000	46.0000	0	U	1600	1600
WESTON, HOWARD H. & SANDRA C.	R14-0014-0000	27.0000	0	U	900	900
WESTON, HOWARD H. & SANDRA C.	R15-0032-0000	31.7200	0	U	1100	1100
WESTON, HOWARD H. & SANDRA C.	R15-0033-0000	28.0900	225300	U	49900	275200
WESTON, HOWARD H. & SANDRA C.	R16-0001-0000	6.2000	0	U	500	500
R14-0010-0000	R14-0010-0000	33.0000	34900	U	30700	65600
WETHERBEE I-ET AL, FRED M.	U13-0001-0000	1.3000	66400	M	181500	247900
WETHERBEE, FLEUR	U02-0021-0000	0.7000	54300	M	35400	89700
WHEELER, GERALD F. & INESE	R03-0031-0000	22.0000	0	U	1200	1200

NAME

MAP & LOT

ACRES

BLDG.

U-CLUSE

LAND

TOTAL

NAME	MAP & LOT	ACRES	BLDG.	U-CLUSE	LAND	TOTAL
WHEELER TIMOTHY & MARIE-CLAIR	U02-0013-0000	0.7000	91000	M	35400	126400
WHEELER HITT/EMERSON LTD. E.	R08-0011-0000	15.2000	0	U	1400	1400
WHEELER HITT/EMERSON LTD. E.	R08-0012-0000	20.0000	0	U	2400	2400
WHEELER HITT/EMERSON LTD. E.	R08-0013-0000	15.0000	80100	U	74500	154600
WHEELER HITT/EMERSON LTD. E.	R08-0014-0000	5.0000	0	U	300	300
WHEELER HITT/EMERSON LTD. E.	R08-0015-0000	0.9000	0	M	8000	8000
WHEELER L. LABSON-TRSTS J.G.	R08-0015-0000	1.3000	0	M	20300	20300
WHEELER L. LABSON-TRSTS J.G.	R08-0029-0000	16.6000	0	U	200	200
WHEELER L. LABSON-TRSTS J.G.	R08-0034-0000	17.3000	0	U	1100	1100
WICKS, KENNETH D. & CAROLE	U04-0050-0000	1.0000	112600	M	39000	151600
WIGSTEN-JR., MURRAY R. & KAREN R	U03-0004A-0000	4.0200	182600	M	42000	224600
WILDER, DAVID M.	R03-0044-0000	62.0000	0	U	1700	1700
WILDER, DAVID M.	R03-0046-0000	32.4500	0	U	900	900
WILDER, DAVID M. & MARSHA W.	R08-0018-0000	5.3600	75200	M	37300	112500
WILDER, JEFFREY S. & RUTH S.	U04-0045-0000	0.8000	112300	M	37600	149900
WILDER-JR., OTIS H. & MARTHA	U01-0004-0000	5.9000	52400	M	41000	93400
WILLEY, CARL S.	U03-0014A-00A1	0.8400	66200	M	19200	85400
WILLARD, CHARLES	R08-0003-0000	24.4000	1000	U	28500	29500
WILLIAMS, DWIGHT & VIRGINIA	R11-0052-0000	4.3000	100700	M	51200	151900
WILLIAMS, GARY L. & LISA A.	R03-0038A-0000	8.3700	101900	M	26800	130700
WILLIAMS, PAUL R. & EVA C.	R08-0059-0000	1.7000	50500	M	24800	75300
WILLIAMS, WILLIAM & DOROTHY	R08-0034-0000	5.0800	81100	M	43000	124100
WILLIS FAMILY TRUST	R07-0005-0000	57.1000	0	U	5900	5900
WILLIS, JERRY D. & JANET D.	U01-0020-0000	1.5000	59400	M	39500	92900
WILSON, JOHN F.	U13-0013-0000	0.6000	17700	M	180000	197700
WILSON, RUTH C.	U13-0012-0000	1.0000	0	M	22500	22500
WILSON, RUTH C.	U13-0012-0000	1.8000	50900	M	184000	234900
WOHLERS, ALBERT K. & YVONNE	R11-0063-0000	3.0000	0	M	38600	38600
WOLLEN, RICHARD J. & DIANA F.	R02-0033-0000	7.0000	177100	M	45900	223000
WOOD, BARBARA W.	U14-0010-0000	2.2000	40800	M	207300	248100
WOOD, BLAKE GOTTLIEB	R08-0041A-0000	12.1300	16200	M	47700	63900
WOOD, JOHN L. & BARBARA W.	R10-0001B-0000	15.8000	298400	U	40300	338700
WOODS, RONALD A. & BARBARA C.	U04-0039-0000	3.0000	99900	M	41000	140900
WOODWARD, HUGH MCL. & KEITH	U02-0008-0000	1.5000	83300	M	39500	122800
WOODWARD, BARCLAY J. & PATRICIA	R10-0030A-0000	5.2500	0	U	100	100
WRAY, LUKE R. & BERIT A.	R07-0055D-0000	7.4600	0	U	500	500
WRECK, THOMAS L. & PAULINE A.	R09-0032-0000	13.7500	93400	U	40300	133700
YATES, MARTHA	R12-0005-0000	3.9000	67300	U	41900	109200
YEO & P. ELDRED-TRUSTEES, E.	R12-0005-0000	1.4000	2000	M	18400	20400
YOUNG, JANET A.	U02-0017-0000	4.0100	104800	M	34200	139000
YOUNG, JANET A.	R08-0018-0000	1.0000	0	M	22500	22500
ZAKON-ANDERSON, STEV.L. & ELIZ.	U04-0071-0000	1.5000	94800	M	39500	134300
ZAKON-ANDERSON, STEV.L. & ELIZ.	U09-0007-0000	0.2000	90300	M	50000	140300
ZARBA & JEANNE E CILLEY, FRANKLIN	U04-0033-0000	0.7000	55300	M	60000	105300
ZIEGLER, MARGARET	R03-0034-0000	0.4000	99700	M	50000	149700
ZIEGLER, MARGARET	R03-0034-0000	22.0000	0	U	1600	1600
ZILLING, ERIC J. & HOLLY KOSNICK	R09-0035-0000	14.0000	300	U	21700	22000
ZIMMERMANN/E.WESTON, CHARLES	R09-0042-0000	3.2700	157100	M	41200	198300
ZIMMERMANN/E.WESTON, CHARLES	R13-0014-0000	37.5000	65600	U	30800	96400

OFFICE OF SELECTIONS

100 North Main Street, Box 6

Durham, New Hampshire

Hancock NH 03449

OFFICE OF SELECTIONS



111103

SPECIAL COLLECTIONS, UNH LIBR
UNIVERSITY OF NH
DURHAM NH 03824