

52.0742B

W39
Q.2

ANNUAL REPORTS

—OF THE—

SELECTMEN AND TREASURER

—OF THE—

TOWN OF WEBSTER,

TOGETHER WITH THE

REPORT OF THE SCHOOL BOARD,

FOR THE

YEAR ENDING MARCH 1, 1893.

WARNER, N. H.:

KEARSARGE INDEPENDENT AND TIMES PRINT.

1893.

NEW HAMPSHIRE
STATE LIBRARY

TOWN MEETING "WARRANTS"

OFTEN CAUSE MUCH DISCUSSION;

But, if all roads do not "lead to Rome" many do lead directly to the great store of

Foote, Brown & Co.,

PENACOOK, N. H.,

Where people are finding just the goods they were looking after. None know this better than the Honest People of the good town of Webster.

Visit them often.

Call on them frequently.

and see the promptness with which they will supply you with *DRY GOODS, CROCKERY, ROOM PAPER, PAINTS HARDWARE, CUTLERY, CHOICE GROCERIES, &C., &C.*

They appreciate a call from everybody.

WRITE FOR SAMPLES AND PRICES IF YOU CANNOT GO.

They Warrant all Goods as Represented.

ANNUAL REPORTS

—OF THE—

SELECTMEN AND TREASURER

—OF THE—

TOWN OF WEBSTER,

TOGETHER WITH THE

REPORT OF THE SCHOOL BOARD,

FOR THE

YEAR ENDING MARCH 1, 1893.

WARNER, N. H.:

WEARSARGE INDEPENDENT AND TIMES PRINT.

1893.

We take this opportunity to call your attention to our stock of

CLOTHING, GENTS FURNISHING GOODS,

BOOTS, SHOES AND RUBBERS,

which is more complete than ever in the history of our store. Since our notice in your last report, we have moved into **LARGER AND MORE CONVENIENT QUARTERS**, our old store having been damaged by fire, and with more room we can serve you better.

IN SUITS, ODD PANTS AND VESTS, we can show you a large assortment at satisfactory prices.

IN OUTING SHIRTS, we have the largest assortment and best styles we ever showed, from 50c. to \$1.50 each.

SUMMER UNDERWEAR OF ALL GRADES.

HATS AND CAPS IN ALL THE LATEST STYLES.

BOOTS, SHOES AND RUBBERS of all grades in Men's, Women's and Children's.

PRICES LOWER THAN EVER.

CALL AND SEE US.

C. H. SANDERS,

PENACOOK, N. H.

SELECTMEN'S REPORT.

Amount of taxes assessed Apr. 1, 1892, and committed to the collector,	\$1933 57
Highway tax 1891, as returned in settlement with the highway surveyors, June, 1892, and committed to the collector,	53 34
	\$1986 91
The collector has paid into the treasury, as shown by the treasurer's receipts,	\$1920 00

RECEIPTS.

Cash in treasury,	\$136 06
J. R. Dodge, highway surveyor, district No. 18,	4 63
Humphrey & Dodge,	2 50
C. H. Sanders,	5 00
Foote, Brown & Co.,	5 00
Town of Boseawen,	3 12
J. F. Jewell, support of Judith Dunbar,	50 00
L. C. Putney, note,	100 00
County for support of paupers,	160 15
Savings Bank tax,	1801 65
Railroad tax,	161 20
Literary fund,	111 36
Dog license,	93 73
C. H. Putney, collector 1891,	84 00
	\$2718 40
	\$4638 40

MISCELLANEOUS BILLS.

Paid—

E. C. Eastman, books and blanks,	6 06
J. S. Whittier, work after settlement,	3 75
Albin & Martin, costs in Clough and Sanborn case,	2 00
Ella M. Simpson, board of selectmen,	8 75
H. C. Holbrook damage to sleigh,	15 00
Merrimack Journal, printing Town Reports,	25 00
I. A. Call, work after settlement,	3 50
F. L. Sweatt, work after settlement,	2 00
Kirk H. Bills, board of selectmen,	9 45
C. S. Colby, use of water,	3 00
H. H. Gerrish, work after settlement,	3 75
H. H. Gerrish, lodging tramps,	1 50
W. A. Flanders, damage to wagon,	1 50
W. G. Burton, legal service and advice,	1 00
Henry Dodge, text books and supplies,	110 39
Henry Dodge, services in Isaac Waldron case,	2 00
George W. Jackman, care of town house,	3 00
George W. Jackman, digging two graves,	3 00
C. H. Putney, work on town house and material furnished,	6 00
M. F. Heath, care of East and West cemeteries,	12 79
G. W. Jackman, work at Town house and supplies furnished,	5 00
I. A. Call, sheep killed by dogs,	18 00
J. B. Chase, " " " "	3 50
J. S. Whittier, appraising damage to sheep by dogs, and mileage fees,	8 20
George A. Locke, repairs on road machine,	30
J. S. Whittier, work on town house,	2 25
J. W. Wilson, return of births and deaths,	50
Burbank Bros., lumber,	8 52
J. R. Dodge, use of water,	3 00

Kirk H. Bills, driving hearse,	7 50
C. C. Kimball, use of water,	3 00
J. S. Whittier, horse hire and expenses, out of town,	12 70
J. S. Whitter, blanks and stationery,	2 36
A. F. George, use of water,	3 00
F. A. Lang, stationery and record book,	2 12
J. H. Sanborn, use of water,	3 00
W. S. Putney, sheep killed by dogs,	6 00
" " " care Riverdale cemetery,	5 00
" " " digging graves,	3 00
" " " carpenter work,	2 75
Charles Pearson, keeping tramp,	75
Kirk H. Bills, board of selectmen,	4 90
" " " room rent,	5 00
J. B. Chase, blacksmith work,	1 50
H. H. Gerrish, repairs on road machine and horse hire out of town,	4 28
A. C. Call, use of water,	2 00
" " " blanks, nails and hinges,	92
Jason R. C. Hoyt, overtax,	59
Newell Watson, work in cemetery,	2 00
L. C. Putney, sheep killed by dogs,	3 00
Henry Dodge, return of births and deaths,	1 75
Ira P. Whitter, blanks,	1 22
	<hr/>
	\$351 55

ROADS AND BRIDGES.

Paid—

Clough & Sanborn, breaking roads 1890 and 1891.	25 00
H. J. Brackett, snowing bridge,	2 50
O. A. Drown, snowing bridge and work on highway,	3 75

Newell Watson, work on road,	40
James L. Colby, work on road,	6 66
John R. Dodge, running road machine,	24 00
G. S. Scribner, work on road,	6 00
John Perkins, snowing bridge,	2 50
T. J. Courser, work on road,	8 50
John Kilborn, " " "	3 00
Arthur Kilborn, " " "	4 50
Kirk H. Bills, " " "	1 50
S. J. Bean, snowing bridge,	2 50
G. C. Chase, cutting bushes and work on road,	7 80
J. B. Thurber, " " " " " "	4 50
Albert Mignault, cutting bushes,	1 87
J. S. Whittier, work on road	8 90
Hiram W. Tilton, cutting bushes,	8 75
J. R. Dodge, running road machine,	4 00
T. C. Sweatt, lumber and work on road,	3 00
J. M. Snyder, lumber for bridge and work on road,	16 90
C. C. Kimball, work on road and bridges,	13 87
O. H. Fitz, " " "	7 00
C. H. Putney, " " "	1 50
Kirk H. Bills, work on road and bridges,	2 00
W. W. Austin, cutting bushes,	5 00
J. H. Sanborn, work on road,	5 00
Town of Boscawen one half expense of repairing Jackman bridge,	9 87
E. E. Courser, work on road,	1 25
Farnsworth Shattuck, work on road,	2 00
Charles Pearson, snowing bridge,	2 50
John Colby, work on road,	3 13
O. H. Fitz, " " "	3 13
W. S. Putney, " " "	1 25
F. L. Sweatt, " " "	1 40
H. H. Gerrish, " " " and bridge,	9 88

J. S. Whittier, plank and stringers for bridge,	1 70
Rice Courser, work on road,	2 25
A. C. Call, " " "	5 87
J. H. Smith, " " "	2 55
J. M. Snyder, " " "	2 98
E. E. Courser, " " "	1 25
J. S. Whittier, " " "	9 00
Fred A. George, snowing bridge,	2 00
Daniel G. Holmes, breaking road,	1 00
	<hr/>
	\$243 91

PAUPERS.

Paid—

W. H. Clough, support of Ruth Clough,	\$52 00
Thomas Gerrish, support of Charlotte Flanders,	85 75
Henry Dodge, professional services rendered	
John Champna,	9 00
Henry Dodge, professional services rendered	
Mrs. C. W. Russell,	7 50
Eli Mayo, going for doctor for John Champna,	1 50
Curtice, Rand & Co., goods for John Champna,	2 83
H. H. Gerrish, " " " " "	1 57
	<hr/>
	\$160 15

SCHOOL MONEY.

Paid—

School board, tax,	609 00
School board, literary fund,	111 36
School board, dog tax and license,	144 76
	<hr/>
	\$865 12

SCHOOL BOARD.

Paid—

Edwin C. Gerrish, clerk 1891,	\$2 00
Daniel G. Holmes, services on school board,	25 00
Henry Dodge, " " " "	22 00
J. Henry Noyes, " " " "	22 00
Henry Dodge, making and correcting check list,	3 00
J. Henry Noyes, " " " "	3 00
Daniel G. Holmes, " " " "	3 00
	<hr/>
	\$80 00

Paid—

Sundry abatements 1891,	8 24
" " 1892,	9 34
	<hr/>
	\$17 58

Paid—

State tax,	\$870 00
County tax,	880 80
Non-resident highway tax paid in labor,	100 62

TOWN OFFICERS.

Paid—

John S. Whittier, services as selectman,	\$71 00
Charles C. Kimball, " " "	46 50
Henry H. Gerrish, " " "	45 00
Hiram Roby, " " constable,	21 00
Charles H. Putney, collector 1891,	10 00
" " " "	35 00
Ira P. Whittier, services as supervisor,	15 00
Luther C. Putney, " " "	11 00
John R. Dodge, " " "	4 50
Frank A. Lang, " " Town clerk,	21 12
Frank L. Sweatt, services as town clerk after settlement,	3 74

Frank L. Swett, services as treasurer,	20 00
“ “ “ “ “ clerk protom,	1 25
George Little, “ “ auditor,	1 50
Thomas J. Courser, “ “ “ two years,	3 00
	<hr/>
	\$309 61

NOTES AND INTEREST.

Paid—

L. C. Putney,	\$103 93
---------------	----------

SUMMARY.

Miscellaneous,	\$351 55
Roads and Bridges,	243 91
Paupers,	160 15
School Money,	865 12
Abatements,	17 58
State tax,	870 00
County tax,	880 80
Non- resident highway tax paid in labor,	100 62
Cash in treasury,	655 13
School Board,	80 00
Town Officers,	309 61
Notes and interest,	103 93
	<hr/>
	\$4638 40

ASSETS.

Due from C. H. Putney, collector,	\$66 91
Jackman wood lot,	250 00
Cash in treasury,	655 13
	<hr/>

Balance in favor of the town,	\$972 04
-------------------------------	----------

Respectfully submitted,

JOHN S. WHITTIER,	} Selectmen of Webster.
HENRY H. GERRISH,	
CHARLES C. KIMBALL,	

INVOICE, APRIL 1, 1892.

150 polls,	\$15,000 00
Resident real estate,	172,827 00
Non-resident real estate,	33,508 00
267 horses,	17,700 00
76 oxen,	3,635 00
354 cows,	7,687 00
141 other neat stock,	2,144 00
977 sheep,	2,527 00
8 hogs,	58 00
5 Carriages,	335 00
Money,	24,106 00
Stock in trade,	10,800 00
Mills and machinery,	5,250 00
Stock in public funds,	3,000 00
	<hr/>
	\$298,577 00

Money tax, \$5.90 on \$1,000

Highway tax \$2.50 on \$1,000

TREASURER'S REPORT.

For the year ending March 1, 1893.

The Town Treasurer respectfully submits the following report of the receipts and expenditures for the fiscal year.

RECEIPTS.

Cash in treasury, March 1, 1892,	\$156 06
Received of selectmen,	330 40
C. H. Putney, collector 1891,	84 00
" " " " 1892,	1920 00
Savings bank tax,	1801 65
Railroad tax,	161 20
Literary fund,	111 36
Town clerk, dog license,	93 73
	<hr/>
	\$4638 40

EXPENDITURES.

Paid—

Orders of selectmen,	\$2078 55
State tax,	870 00
County tax,	380 80
Non-resident highway tax receipts,	49 99
Note and interest,	103 93
Cash balance,	655 13
	<hr/>
	\$4658 40

FRANK L. SWEATT, Treasurer.

We have examined the accounts of the Selectmen and Treasurer and find them correctly cast and properly vouched.

GEORGE LITTLE, }
 THOMAS J. COURSER, } Auditors.

School Report.

Your School Board respectfully submit the following report.

We have maintained seven schools during the past year of two terms each. Summer term, nine weeks; Fall term, twelve weeks. The entire amount expended for support of schools, not including text books and repairs, was \$792.87.

PUTNEY HILL.

Summer term, Georgia M. Emerson, teacher. Wages per month, including board, \$22.00. Number of scholars, 10; average attendance, 8. Miss Emerson is an experienced teacher and succeeds in gaining the good will of her scholars in a marked degree. A profitable term. N.

Fall term, Effa A. Burbank, teacher. Wages same as above. Whole number scholars, 15; average attendance, 13. The district was fortunate in securing the services of Miss Burbank. Order was excelent, while thoroughness in instruction in all branches was manifest at the close. N.

PLEASANT STREET.

Summer term, Ellen M. Eastman, teacher. Wages per month, \$18.00. Number of scholars, 6; average attendance, 5. This was Miss Eastman's first term. A good degree of improvement was manifest at the close. N.

Fall term, Hattie A. French, teacher. Wages, same as above. Number of scholars, 11; average attendance, 7. This was Miss French's first term. Your committee was not able to be present at the close, but from what we could learn the school was a profitable one. N.

SWEATT'S MILLS.

Summer term, Emma P. Fitz, teacher. Wages per month, \$22.00. Number of scholars, 8; average attendance, 8. This was Miss Fitz's third term in charge of this school and she continued this term her good work of last year. D.

Fall term, Georgia M. Emerson, teacher. Wages, same as above. Number of scholars, 10; average attendance, 9. Miss Emerson labored hard for the interest of her scholars and good progress was made in all of the branches pursued. D.

LITTLE'S HILL.

Mary R. Webster, teacher for the year. Wages per month, \$20.00. Number of scholars, 5; average attendance, 5. Miss Webster is one of our most experienced teachers and needs no commendation from us. Suffice it to say that she met with her usual success in the conduct of this school. D.

BASHAN.

Mary B. Folsom, teacher for the year. Wages per month, \$22.00. Number of scholars, 16; average attendance, 14. Miss Folsom came to this school well recommended and fully sustained her reputation as a successful teacher. Good order with good instruction combined to make a good school. H.

COURSER HILL.

Rosetta R. Sanborn, teacher for the year. Wages per month, \$22.00. Number of scholars, 16; average attendance, 14. A great amount of work was accomplished in this school. Thorough instruction in the branches pursued and promptness in recitation reflected great credit to the teacher. Interested parents and bright children did much to make this one of the best schools in town; but we are of the opinion that it would be a very dull, bad school which would not be a success under Mrs. Sanborn's instruction. H.

WHITE PLAIN.

Summer term, Helen M. Clark, teacher. Wages per month, \$18.00. Number of scholars, 6; average attendance, 4. Miss Clark was interested in her school. Reading was taught with more than usual success. H.

Fall term, Emma P. Fitz, teacher. Wages, same as above. Number of scholars, 6; average attendance, 4. It was fortunate to secure the services of one of our very best teachers for so small a school. The term was of great profit to the pupils who attended. H.

ROLL OF HONOR.

The following pupils have not been absent during the year.

Harry C. Hanson,	Lewis H. Blanchard,
Carl Chase,	Annie H. Holmes,
Elmer B. Gerrish.	

The following have not been absent during one term.

Alice A. Tilton,	Arthur Chase,
Bert C. Tilton,	Hattie G. Gerrish,
D. Lawrence Holmes.	

Teachers who have earned a place in first rank by faithful work in the schools in town and those who have a well established reputation have been employed whenever it has been possible to secure their services with the limited amount of means at the hands of the school board.

Some of the smaller schools have been supplied with teachers just commencing in school work, willing to give their best services for a small compensation and ambitious to earn a reputation which will secure them better pay in the future. While they sometimes find they are better calculated for some other occupation than that of a teacher, it is often safer to risk the school in the hands of a beginner than try a teacher whose only recommendation is that they have had experience.

It is much to be regretted that our state which is expending large sums of money to graduate Normal School teachers, quite a proportion of whom are engaged in the schools of Massachusetts, should not think it best to establish a training school in some academy in each county in the state where our boys and girls, while acquiring their education, could also become thoroughly acquainted with the best methods for the instruction and government of the district school.

The cutting away of valuable timber lots, and the depreciation in the value of other real estate, has greatly reduced the amount of money raised by law for school purposes and although something has been added to the literary fund, still the amount obtained for schools falls considerably short of the amount secured in former years.

Most towns have found it necessary to raise an additional sum than that required by law for the support of schools. Should Webster think it best to raise \$200.00 more than just what the law requires it would give three terms of nine weeks each, instead of twenty-one weeks for the school year.

With the valuation of the town the same as last year, it would require a tax of less than seven cents on one hundred dollars to secure that amount.

Most of the schoolhouses are in good condition, but with the exception of the one at Sweatt's Mills, they need painting on the outside. Several could be greatly improved by paint and paper on the inside.

DANIEL G. HOLMES,	} School Board	
HENRY DODGE,		of
JOSEPH H. NOYES.		Webster.

Webster, N. H., March 1st, 1893.

Treasurer's Report.

Henry Dodge as treasurer of the School District in the town of Webster debits himself with money received as follows :

FOR THE SUPPORT OF SCHOOLS.

1892.			
April 1st.	To unexpended balance from last year,	2	73
June 25.	Rec'd of town treasurer for support of schools,	325	00
Dec. 3.	“ “ “ “ “ “ “ “ “	284	00
Dec. 3.	“ “ “ “ dog license and tax,	144	76
Dec. 3.	“ “ “ “ literary fund,	111	36
			867 85

FOR TEXT BOOKS AND SUPPLIES.

1892.			
July 29.	Rec'd of town treas. for text books & supplies,	56	29
Dec. 3.	“ “ “ “ “ “ “ “ “	51	56
1893.			
Feb. 27.	“ “ “ “ “ “ “ “ “	2	54
			110 39

FOR REPAIRS.

1892.			
April 1.	To unexpended balance from last year,	68	07
			68 07

Total receipts, 1046 31

And credits himself with orders drawn on him by the School Board, as follows :

FOR THE SUPPORT OF SCHOOLS.

1892. Paid—			
April 18.	Daniel G. Holmes, 1 3/4 cords wood fitted	6	37
April 20.	F. Shattuck, 1 cord hard wood,	3	50
April 20.	F. Shattuck, drawing 2 cords of slab wood,	1	50
April 20.	F. E. Frost, 2 cords wood fitted,	9	00
May 9.	Flora J. Cross, cleaning Sweatt's Mills house,	2	00

May 9.	Flora J. Cross,	“	Corser Hill	“	2 00
May 9.	Flora J. Cross,	“	Little Hill	“	2 00
May 28.	Mary J. Chase,	“	Pleasant Street	“	2 00
July 11.	Emma P. Fitz,		teaching nine weeks,		49 50
July 11.	Mary R. Webster,	“	“	“	45 00
July 11.	Ellen M. Eastman,	“	“	“	40 50
July 11.	Georgia M. Emerson	“	“	“	49 50
July 11.	Rosetta R. Sanborn,	“	“	“	49 50
July 11.	Mary B. Folsom,	“	“	“	49 50
July 11.	Helen M. Clark,	“	“	“	40 50
Sept. 6.	D. S. Scribner,		1 cord wood fitted,		4 50
Sept. 6.	D. S. Scribner,		sawing slab wood,		50
Oct. 1.	D. G. Holmes,		putting old shingles in shed,		50
Dec. 8.	Rosetta R. Sanborn,		teaching 12 weeks,		66 00
Dec. 9.	F. Shattuck,		drawing wood,		40
Dec. 14.	Georgia M. Emerson,		teaching twelve weeks,		66 00
Dec. 14.	Emma P. Fitz,	“	“	“	54 00
Dec. 14.	Effa A. Burbank,	“	“	“	66 00
Dec. 14.	Mary R. Webster,	“	“	“	60 00
Dec. 14.	Mary B. Folsom,	“	“	“	66 00
Dec. 14.	Hattie A. French,	“	“	“	54 00
1893.					
Feb. 27.	A. C. Call,		2 brooms,		60
Feb. 27.	Emma P. Fitz,		cleaning house,		2 00

 792 87

FOR TEXT BOOKS AND SUPPLIES.

1892. Paid—

July 11.	Carl Schoenhof,	9 U. S. histories at 88c.	7 92
July 11.	University Pub. Co.,	24 readers,	9 80
July 11.	George F. King and Merrill,		
		2 dozen erasers,	1 00
		12 gross crayons,	96
		1 gross pencils,	1 75
		4 dozen slates,	1 06
		8 pounds paper pads,	80
		1 ream practice paper,	35
		1 “ “ “	20
		1 “ “ “	45
		1 gross Harvard pencils,	2 50
		1 gross Harvard pens,	30
		4 reams half sheet paper,	4 40
		6 bottles muscilage,	40
		6 quarts ink,	1 50

July 11.	American Book Co.,		
	18 Swinton's word book,	3	24
	12 Wells' Grammar,	4	32
	18 White's primary Arithmetics,	3	96
	1 dozen Harper's spelling blanks,		48
	1 " copy books,		73
	3 " " "	3	24
	12 Introductory Geographies,	5	76
	1 dozen copy books,		71
			<hr/>
		22	44
	Less discount,	6	09
			<hr/>
		16	35
July 11.	R. W. Musgrove,		
	25 school posters,		50
	25 teacher's certificates,		35
	25 roll of honor certificates,		35
	1000 book labels,	2	10
July 11.	John Bartlett, express on books and supplies,	3	25
Oct. 1.	D. G. Holmes, express on chart,		50
Oct. 12.	John Bartlett, express on books and supplies,	1	15
Dec. 8.	University Pub. Co., 6 Lippincott's 4th readers,	3	00
Dec. 8.	University Pub. Co., 7 exercises at 10c.,		70
Dec. 8.	American Book Co.,		
	6 large Geographies,	6	48
	8 dozen copy books,	8	64
	6 White's Arithmetics,	3	00
			<hr/>
		18	12
	Less discount,	5	51
			<hr/>
		12	61
Dec. 8.	Ginn & Co, 6 algebras,	5	60
Dec. 8.	H. C. Rankin, 1 school chart,		16 00
Dec. 8	Edson C. Eastman,		
	6 Meservey's bookkeeping,	4	80
	6 blanks for same,	4	80
	1 box E. C. E. pens,		75
	100 slate pencils,		40
	1 gross penholders,	1	25
1893.			
Feb. 27.	Henry Dodge, 3 check lists at 18c.,		54
Feb. 27.	J. Henry Noyes, making book cupboard,	2	00
			<hr/>
		110	30

FOR REPAIRS.

1892.

June 18.	Geo. Hanson, 4 days work on schoolyard fence	5 00
June 18.	J. H. Noyes, 4 " " " " " "	5 00
July 11.	C. H. Martin & Co.,	
	2 1-2 gals., raw oil at 45c.,	1 13
	8 pounds Prince's mineral,	20
	15 pounds Prince's mineral,	38
	3 gals. raw oil,	1 35
	1 brush,	85
	Express on same,	60
		—4 51

Oct. 14.

J. Henry Noyes,	
2 pairs butts,	20
1 rim lock,	45
1 door bolt,	15
8 lights glass,	36
8 window springs,	17
1 1-2 pound putty,	08
2 doors,	2 80
labor,	74
	—4 95

1893.

Feb. 6.	J. Henry Noyes,	
	glass and putty,	21
	sawing wood,	25
	cleaning out-house,	50
	procuring and hanging 2 doors,	1 50
	painting fence,	3 27
	setting glass,	25
		—5 98

Feb. 27.	Burbank Brothers,	
	20 fence posts,	5 00
	547 feet pine boards,	9 85
	183 feet pine boards,	3 29
		—18 14

Feb. 27. Henry Dodge, 1 quart spirits turpentine, 20

Feb. 27. Henry Dodge, 2 padlocks, 1 25

—45 03

Total expenditures, 948 29

1893.

March 1.	By balance in hands of treasurer for school purposes,	74 98
March 1.	By balance in hands of treasurer for repairs,	23 04
		98 02
		1046 31

There are several bills against the district remaining unpaid which when settled will reduce the unexpended balance to less than \$50.00.

Respectfully submitted,

HENRY DODGE,

Treasurer of the District.

Having examined the foregoing accounts of the Treasurer we find the same correctly cast and properly vouched.

T. C. SWEATT. } Auditors of
THOMAS J. COURSER. } the District.

TO THE SELECTMEN: In compliance with an act of the Legislature passed June session 1887, requiring clerks of towns and cities to furnish a transcript of the record of births, marriages, and deaths to the municipal officers for publication in the annual report, I hereby submit the following:

BIRTHS REGISTERED IN THE TOWN OF WEBSTER FOR THE YEAR ENDING DECEMBER 31, 1892.

Date of Birth.	Sex and condition.		No. of child, 1st, 2d, &c.	Color.	Name of Father.	Maiden Name of Mother.	Color of Parents.	Residence of Parents.	Occupation of Father.	Birthplace of Father.	Birthplace of Mother.	Age of Father.	Age of Mother.
	Male.	Female.											
Feb. 1	Male	Living	1	White	Arthur Bunell	Odille Crochiere	White	Webster	Laborer	Canada	Canada	20	17
Apr. 2	Male	Living	3	White	Charles W. Russell	Slanda Barry	White	Webster	"	Georgia, Vt.	Royalston, Mass.	26	25
Apr. 12	Male	Living	1	White	John J. Shurtleff	Fannie B. Ellinwood	White	Webster	Wood Worker	Lebanon	Manchester	23	27
June 10	Male	Living	1	White	James L. Colby	Mary Morse	White	Webster	Farmer	Rumford, Me.	Webster	36	29
Aug. 19	Male	Living	1	White	Frank E. Shepard	Mabel Bacon	White	Webster	"	Webster	Concord, Mass.	36	22
Aug. 25	Male	Living	1	White	Fred A. George	Rose Ann Chase	White	Webster	"	Webster	Webster	24	14
Nov. 14	Male	Living	2	White	James H. Brackett	Alice Chase	White	Webster	Laborer	Webster	Boscawen	24	21
Dec. 12	Male	Living	1	White	Era A. Call	Ava V. Griffin	White	Webster	(Carpenter)	Boscawen	Boscawen	41	24

MARRIAGES REGISTERED IN THE TOWN OF WEBSTER FOR THE YEAR ENDING DECEMBER 31, 1892.

Date and Place of Marriage.	Name and Surname of Groom and Bride.	Residence of each at time of Marriage.	Age in years.	Color.	Occupation of Groom and Bride.	Place of Birth of each.	Names of Parents.	Birthplace of Parents.	Occupation	Condition.	Name, Residence and official station of person by whom married.
June 1, '92 Webster	Luther C. Putney, Annie P. Wadleigh	Webster "	32 23	White	Farmer Teacher	Boscawen Meredith	Francis S. Putney, Nancy W. Sibley	Boscawen Maine	Farmer Farmer	1 1	Robert Bennett, Clergyman, Warner
Oct. 30, '92 Hopkinton.	Frank L. Sweatt, Maud Chase	" "	34 18	White	Farmer Farmer	Boscawen Webster	Abbie Proctor, Harriet Sweatt, John B. Chase	Derry, Boscawen Hopkinton	Farmer Farmer Blacksmith	1 1 1	T. C. H. Boutton, Clergyman, Hopkinton
Dec. 27, '92 Webster	Elmer J. Scribner, Ella A. Burbank	" "	22 23	All	Farmer Teacher	Salt-bury Webster	Georgia E. Scribner, Mary L. Flinders, Azro S. Burbank, Emeline S. Burpee	Boscawen Salt-bury Boscawen Boscawen	Farmer Farmer Farmer Farmer	1 1 1 1	Thomas S. Lewis, Clergyman, Webster

DEATHS REGISTERED IN THE TOWN OF WEBSTER FOR THE YEAR ENDING DECEMBER 31, 1892.

Date of Death.	Place of Death.	Name and Sur-name of the Deceased.			Age.		Place of Birth.		Sex and Condition.		Occupation.	Place of Birth.		Name of Father.	Maiden name of Mother.
		Years.	Months.	Days.	Male	Female	Color	Single Married or Widowed.	Father.	Mother.					
Jan. 3		Harrict Sweatt.....	65	10			Thetford, Vt.	Widowed.	Female	All White	Housewife	Boscawen	Henniker	Nathan Jackman	Sarah Abbott
" 4		Garland Calef.....	89	11	30	"	Boscawen	"	"	"	Farmer	Salisbury	Daniel Calef	Asonath Garland	
" 6		Ezra Samborn.....	71	7	10	"	Danville	Married	"	"	"	Danville	Peter Samborn	Lucinda Collins	
" 8		Mary A. Elliott.....	68			"	Boscawen	Single	"	"	Domestic	Boscawen	Thomas Elliott	Betsy Jones	
" 8		Azro S. Burbank.....	64			"	"	Married	"	"	Farmer	"	Abraham Burbank	Polly M. Jackman	
" 11		Almena D. Shaw.....	78			"	"	Single	"	"	Housewife	" [Mass.	Moses Trusell	Jenny Morse	
Feb. 12		Sully Eager.....	79			"	Meridith	"	"	"	Farmer	Marbooro	Asa D. Eager	Lucy J. Crockett	
May 18		Isaac Waldron.....	66			"	"	"	"	"	Housewife	Boscawen	Jacob Waldron	Judith Sargent	
June 8		Sarah B. Gerrish.....	48	11	28	"	Penacook	Married	"	"	Housewife	"	Nathan Chandler	Louisa Ferrin	
Aug. 2		Edmund Chadwick..	83			"	Boscawen	Widowed	"	"	Printer	"	Samuel Chadwick	Sarah Morrill	
Sept. 3		Mary Luella George			9	"	Webster	Single	"	"	"	Tilton	Fred A. George	Rosanna Chase	
Oct. 1		Judith Eastman.....	75			"	Boscawen	"	"	"	"	Boscawen	Enoch Eastman	Judith Adams	

I hereby certify that the above Return is correct according to the best of my knowledge and belief.

FRANK A. LANG, CLERK.

We wish to thank the citizens of Webster for their very liberal patronage for the past year, and at the same time cordially invite them to examine our stock of

DRY GOODS,

including a great variety of

*PRINTS, GINGHAMS, CAMBRICS, CHAM-
BREYS, OUTING CLOTHS, FINE WHITE
TABLE DAMASK, EXTRA 9-4 AND
42 IN. COTTON CLOTH, FANCY
DRESS SILECIAS AND CAM-
BRICS IN ALL COLORS.*

Almost everything in fact in the line of

COTTON AND WOOLEN GOODS.

In the grain line, we have a constant supply of

*GLUTEN, COTTON SEED, LINSEED, CORN,
OATS, WHEAT AND ANIMAL MEAL.*

Also ten different kinds of the

LEADING GRADES OF FLOUR,

and would call your special attention to our "BANQUET," which is the best family flour we have ever had.

W. E. MUDGETT,

Successor to Mudgett & Buswell,

CONTOOCOOK, N. H.

FOR 1893.

Humphrey & Dodge,

CONCORD, N. H.,

HARDWARE OF EVERY DISCIPTION.

AGRICULTURAL TOOLS,

BARBED WIRE, POULTRY WIRE,

HOUSE BUILDING HARDWARE,

LEAD PIPE, PUMPS,

DRAIN PIPE, &C., &C.

PRICES GUARANTEED THE LOWEST.

Everybody Knows

what - **SAWYER'S WOOLENS** - are.

We want everyone to know that we sell

SAWYER'S WOOLENS

FOR

\$12. - A SUIT. - \$12.

ALL SIZES, 34 TO 46.

BROWN & CURRIER,

50 North Main St..

CONCORD, N. H.

ONE PRICE CLOTHIERS.

SEP 03 1993

W. A. Thompson's, Shoe Store, Phenix Hotel Building.

Call and see us and you will find bargains that you will appreciate. Our subject today is good shoes. Why do we say good shoes, you ask? Because there seems to be at present a strong rivalry among the shoe dealers as to who shall name the lowest price for poor shoes. Excuse us therefore if we do not enter the contest, but confine our remarks to shoes that are dependable in every way. Circumstances may occasionally compel a man or woman to buy poor shoes, but unless compelled to no man or woman should, or can afford to expend hard earned dollars for shod-

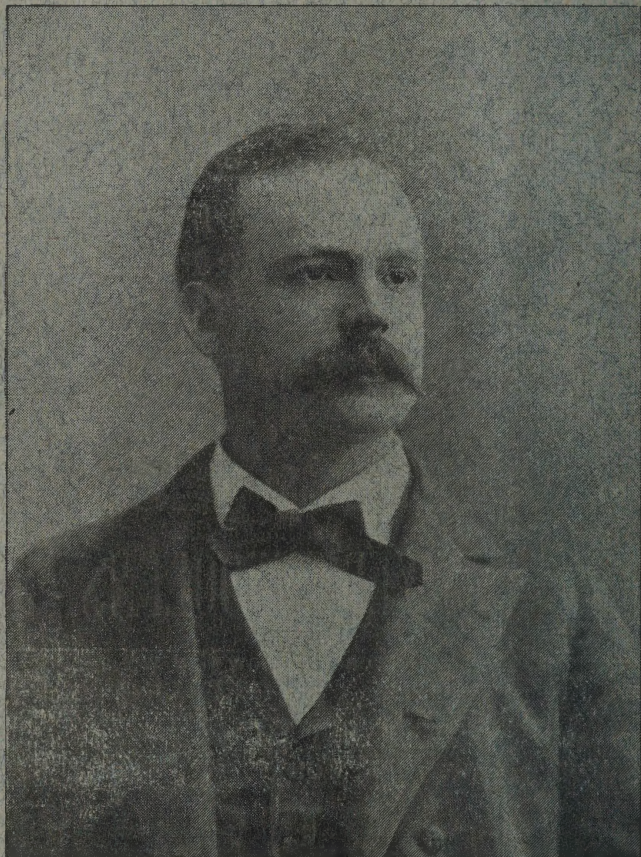

dy shoes that will invariably prove dear in the end. Before buying your spring shoes, we invite you to look at our specialties which are fully 25 per cent less than regular prices on first class shoes. We have two floors devoted to the display of shoes and if you will call on us we will show you a rousing array of bargains.

Yours Respectfully,

W. A. THOMPSON.

48 North Main Street,

PHENIX HOTEL BUILDING,

CONCORD, N. H.