

NH
352.07
M64
1895

ANNUAL REPORTS.

Town of Milford.

1895:

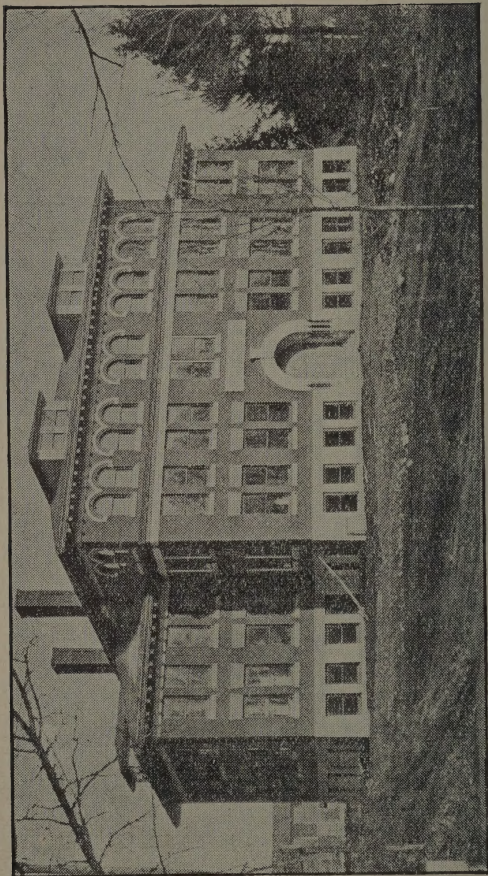

MILFORD'S NEW HIGH SCHOOL BUILDING

ANNUAL REPORTS

OF THE

TOWN OFFICERS

OF

MILFORD, N. H.

FOR THE YEAR ENDING FEB. 15, 1895.

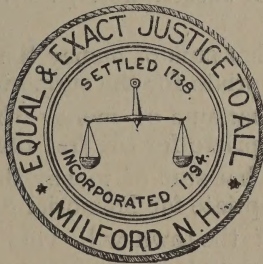

MILFORD, N. H. :
THE CABINET PRESS,
1895.

NH
352.07
MLA
1895

WARRANT FOR TOWN MEETING.

STATE OF NEW HAMPSHIRE.

To the Inhabitants of the Town of Milford in the County of Hillsborough in said State, qualified to vote in Town Affairs.

You are hereby notified to meet at the town hall in said town, on the twelfth day of March next, at nine of the clock in the forenoon, to act on the following subjects:

- 1st. To choose a moderator to preside in said meeting.
- 2nd. To choose a town clerk for the ensuing year.
- 3rd. To choose a town treasurer for the ensuing year.
- 4th. To choose three selectmen for the ensuing year.
- 5th. To choose all other necessary town officers.
- 6th. To raise and appropriate such sums of money as may be necessary to defray town charges for the ensuing year.
- 7th. To hear the reports of all town officers and committees heretofore chosen and pass any vote relating thereto.
- 8th. To see what sum of money the town will vote to raise and appropriate for the support of schools.
- 9th. To see what sum of money the town will vote to raise and appropriate for the free library.
- 10th. To see what sum of money the town will vote to raise and appropriate for Memorial day.
- 11th. To see if the town will vote to employ a night watchman and raise and appropriate money for the same.
- 12th. To see what sum of money the town will vote to raise and appropriate for the Fire department.
- 13th. To see what sum of money the town will vote to raise and appropriate for lighting streets and town hall.
- 14th. To see what sum of money the town will vote to raise and appropriate for building and repairing highways, bridges and sidewalks.

15th. To see what sum of money the town will vote to raise and appropriate for sewers.

16th. To see what sum of money the town will vote to raise and appropriate for furnishing the the new high school building.

17th. To see what sum of money the town will vote to raise and appropriate for the heating plant, the sanitary closets, the lighting, and all other things necessary to the completion of the new high school building and the grounds about the same.

18th. To see what sum of money the town will vote to raise and appropriate for town house repairs.

19th. To see if the town will vote to purchase such horses, wagons, carts, sleds and harnesses as may be necessary for the use of the town, and take any action relating thereto, and raise and appropriate money for the same.

20th. To see if the town will vote to extend its electric fire alarm system by the addition of four boxes, and raise and appropriate money for the same.

21st. To see what action the town will take in regard to extending the street running from West street, past the house of C. L. Manning, to Cottage street, and raise and appropriate money for the same.

22nd. To see if the town will vote to purchase a stone-crusher, and raise and appropriate money for the same, or take any action relating thereto.

23rd. To see what action the town will take in regard to increasing the pay of the firemen.

24th. To see if the town will vote to give the use of the town hall, banquet hall and piano, to the Woman's Relief Corps one day in each year, or pass any vote relating thereto.

Given under our hands and seal this twenty-third day of February, in the year of our Lord eighteen hundred and ninety-five.

LEONARD B. DOW,
BROOKS R. CAME,
FRANK W. ORDWAY,
Selectmen of Milford

REPORT OF SELECTMEN.

Estimates for 1895 and 1896.

| | | |
|---------------------------------------|----|----------|
| Highways, snow paths and edge stones, | \$ | |
| Electric lighting, | | 1,700 00 |
| Watering tubs, | | 30 00 |
| Night watch, | | |
| Police, | | 200 00 |
| Printing, | | 150 00 |
| Memorial day, | | 100 00 |
| Supplies for Town house, | | 500 00 |
| Repairs on Town house, | | |
| Janitor and liquor agent, | | 550 00 |
| Town poor, | | 400 00 |
| Interest on bonds, | | 4,800 00 |
| Sinking fund, | | 2,000 00 |
| Schools, | | |
| Library, | | 1,000 00 |
| Fire department, | | 900 00 |
| Miscellaneous, | | 500 00 |
| Town officers, | | 1,200 00 |
| Sewers, | | 2,500 00 |

Total Valuation Found in Month of April, 1894.

| | |
|--------------------------------|----------------|
| Number of polls, 860 | \$86,000 00 |
| Value of real estate, | \$1,210,821 00 |
| Horses, 564, | 39,765 00 |
| Oxen, 8, | 345 00 |
| Cows, 718, | 19,288 00 |
| Other neat stock, 64, | 834 00 |
| Sheep, 40, | 162 00 |
| Hogs, 7, | 75 00 |
| Taxable fowls, 3,659, | 1,829 00 |
| Taxable carriages, 121, | 8,990 00 |
| Stock in public funds, | 1,500 00 |
| Stock in banks, | 57,025 00 |
| Stock in corporations, | 1,000 00 |
| Money on hand, br at interest, | 98,947 00 |
| Stock in trade, | 124,895 00 |
| Mills and machinery, | 143,750 00 |
| Total, | \$1,795,226 00 |
| Total tax, | \$30,518 84 |
| Rate per cent. | \$1 70 |

Supplies for Town House.

| | | |
|---------------------------------------|---------|----------|
| Merrill Brothers, wood, | \$ 1 15 | |
| Lyford & Kendall, | 2 35 | |
| Gilbert & Barker, Mfg. Co., gasolene, | 47 34 | |
| J. M. Stickney, slicer, | 1 88 | |
| C. E. Kendall & Co., oil, | 4 02 | |
| F. W. Farnsworth, | 3 97 | |
| J. R. Ashton, | 3 16 | |
| B. R. Came & Son, coal, | 382 77 | |
| A. H. Smith, grates, | 21 20 | |
| | <hr/> | \$467 84 |

Electric Lighting.

| | | |
|-------------------------|------------|------------|
| Lighting streets, | \$1,316 25 | |
| Lighting town building, | 316 79 | |
| | <hr/> | \$1,633 04 |

Electric Fire Alarm.

| | | |
|---------------------------------|----------|----------|
| George N. Stevens, | \$450 67 | |
| Frank B. Wilkins, | 14 00 | |
| H. G. Lepdrim, | 7 97 | |
| B. R. Came & Son, poles, | 30 00 | |
| J. F. Grafton, poles and labor, | 4 25 | |
| E. J. Parker, labor, | 1 00 | |
| J. N. Robertson, labor, | 3 10 | |
| Milford Fire Department, wire, | 15 00 | |
| A. L. Keyes, telephones, | 21 05 | |
| | <hr/> | \$547 04 |

Road Agent.

| | |
|------------------|------------|
| C. J. Gutterson, | \$4,436 35 |
|------------------|------------|

Police Court.

| | | |
|---|--------|----------|
| John McLane, 1 seal press, | \$3 45 | |
| Emerson & Ware, platform, | 5 50 | |
| H. H. Barber, paper and border, | 4 57 | |
| S. E. Johnson, whitewashing, | 1 50 | |
| Emerson & Son, chairs, | 5 00 | |
| J. P. Melzer, printing, | 17 55 | |
| Town of Amherst, one-half fines liquor cases, | 55 00 | |
| Stationery, | 2 17 | |
| W. A. Guild, justice fees, | 8 00 | |
| E. I. Kendall, " " | 8 00 | |
| A. L. Keyes, " " | 79 13 | |
| E. C. Eastman, books, | 13 00 | |
| | <hr/> | \$202 87 |

Water Tubs.

| | | |
|-------------------------|--------|---------|
| C. A. Webster, 1893-94, | \$6 00 | |
| George Nelson, | 3 00 | |
| S. B. Cotton, | 3 00 | |
| E. L. Hodgman, | 3 00 | |
| George D. Armstrong, | 3 00 | |
| C. P. Colby, | 3 00 | |
| | <hr/> | \$21 00 |

Soldiers' Aid.

| | | |
|------------------------|---------|----------|
| Lucius A. Way, | \$29 00 | |
| H. P. Hamblett, | 96 00 | |
| Clara Bartlett, | 45 00 | |
| Mrs. Bartholomew Ryan, | 84 00 | |
| | <hr/> | \$254 00 |

Centennial Committee.

| | | |
|--------------------------|---------|------------|
| W. F. French, treasurer, | \$1,300 | |
| | <hr/> | \$1,300 00 |

Library Trustees.

| | | |
|--------------------------|------------|------------|
| W. F. French, treasurer, | \$1,000 00 | |
| | <hr/> | \$1,000 00 |

Town Poor.

| | | |
|-----------------|--------|----------|
| Paid: | | |
| A. K. Lewis, | 70 98 | |
| A. A. Gilbert, | 67 53 | |
| G. W. Royleigh, | 146 88 | |
| Geo. Dame, | 2 00 | |
| Mrs. Geo. Kent, | 24 03 | |
| A. H. Emery, | 9 00 | |
| | <hr/> | \$320 42 |

County Poor.

| | | |
|---------------------|--------|--|
| Paid: | | |
| Jennie Wellman, | 98 00 | |
| Mrs. Fred Reed, | 78 00 | |
| Mrs. Mary Cooley, | 156 00 | |
| Warren Ames, | 102 00 | |
| Higgins child, | 58 00 | |
| Mrs. E. E. Johnson, | 108 00 | |
| Edward Keyes, | 32 02 | |
| Mary E. Hutchinson, | 49 14 | |
| Mrs. Brunell, | 5 25 | |
| Mrs. Mary Hanrahan, | 2 50 | |
| Elijah Brazanson, | 6 00 | |

| | |
|-----------------------|-------|
| Amos C. Blood, | 30 43 |
| Mary Murphy child, | 26 00 |
| Roberts children, | 7 90 |
| Tramp to county farm, | 2 00 |
| Mrs. Maria Belcher, | 2 50 |

\$763 74

Police.

Paid.

| | |
|---|----------|
| J. W. Ryan, night watch, | \$ 53 50 |
| F. A. Dodge, night watch, | 458 30 |
| A. A. Simonds, police, | 68 75 |
| F. A. Dodge, special night watch in 1893, | 21 00 |
| F. A. Dodge, police services in 1893, | 75 00 |
| L. B. Lovejoy, special, | 3 00 |
| John E. Hodlin, 1893-94, | 25 00 |
| J. A. Twiss, special police, | 5 00 |
| A. J. Burnham, " " | 4 00 |
| J. H. Sizemore, " " | 3 00 |
| J. A. Brahaney, " " | 5 00 |
| W. D. Hayden, " " | 5 00 |
| Michael Shea, " " | 2 00 |
| Sidney Baker, " " | 5 00 |
| F. H. Perkins, " " | 2 00 |
| John L. Langdell, " " | 5 00 |
| John N. Stevens, " " | 6 00 |
| Lyman Chute, " " | 3 00 |
| John Fales, " " | 2 00 |
| C. H. Wilson, " " | 5 00 |
| Smith Berry, " " | 5 00 |
| Chas. Woodman, " " | 3 00 |
| J. G. McDearmid, " " | 5 00 |
| G. A. Gibson, " " | 5 00 |
| John Robertson, " " | 7 00 |
| F. A. Stickney, " " | 2 00 |
| Roland Conroy, " " | 2 00 |
| G. F. Hawkins, " " | 5 00 |
| F. H. Stone, " " | 2 00 |

\$792 55

Miscellaneous.

Paid:

| | |
|--|--------|
| Dr. D. S. Dearborn, return of births and deaths, | \$4 50 |
| Mrs. Lull, " " " " " | 75 |
| Dr. J. W. Finerty, " " " " " | 2 75 |

| | |
|--|--------|
| Dr. H. S. Hutchinson, return of births and deaths, '93 and '94, | 17 25 |
| Dr. Frederick Chandler, " " " " | 1 25 |
| Dr. C. F. Ober, " " " " " | 2 75 |
| Dr. C. E. Higgins, " " " " " | 1 50 |
| Dr. J. B. Pettengill, " " " " " | 75 |
| Dr. Geo. W. Hatch, " " " " " | 1 25 |
| Dr. W. H. W. Hinds, " " " " " | 5 00 |
| H. P. Peck, certificates of marriage, | 3 25 |
| J. R. Ashton, cash and labor, | 3 52 |
| H. S. Gilson, sprinkling streets June 26, | 15 00 |
| County Commissioners, laying out extension of Myrtle St., | 33 40 |
| F. A. Dodge, killing dogs, | 4 00 |
| J. R. Ashton, freight and expenses, | 5 28 |
| E. A. Sawtelle, tuning piano, | 6 00 |
| Lovell Arms Co., police badges, | 20 25 |
| Republican Press, printing town reports, | 95 00 |
| W. B. Rotch, printing, | 3 00 |
| J. P. Melzer, " | 6 00 |
| J. B. Sanborn, collector's book, | 85 |
| A. M. Wilson, freight and teaming, | 3 00 |
| Geo. E. Clarke, survey and return of George St., | 1 00 |
| Geo. E. Clarke, agt., land damage, George St., | 1 00 |
| Chas. F. Morse, surveying Granite St., | 4 00 |
| J. R. Ashton, food for tramps, | 8 65 |
| Edmund R. Angell, analysis of water, | 6 30 |
| W. F. Pinkham, surveying Myrtle St. extension, | 5 00 |
| Lyford & Kendall, food for tramps, | 19 42 |
| L. B. Dow, taking census, | 20 00 |
| G. A. Worcester, express charges, | 1 40 |
| L. B. Dow, bounty on hawks, | 1 50 |
| Richardson & McLane, land damage, Myrtle St., | 650 00 |
| G. A. Worcester, fare to Concord and return, | 1 90 |
| James Ryan, killing dogs, | 5 00 |
| F. W. Ordway, telephone, | 55 |
| Emerson & Ware, check-list boards, | 2 00 |
| J. R. Ashton, liquor license, | 25 00 |
| J. M. Stickney, repairing flag staff, | 5 72 |
| B. R. Came, expenses to Concord, | 2 60 |
| L. B. Dow, " " " | 2 60 |
| Lemuel Wright, abatement of tax, '92, | 1 25 |
| F. A. Dodge, twister, | 1 00 |

| | | |
|---|-------|------------|
| C. E. Knight, retainer's fee, | 25 00 | |
| “ “ services, road and R. R. matters, | 11 00 | |
| H. S. Hutchinson, stationery, | 50 | |
| Wm. Wilson, burying dead animal, | 1 00 | |
| B. F. Foster, care of cemeteries, | 48 00 | |
| J. M. Laws, recording and return of births, deaths, and marriages, | 53 78 | |
| F. T. Sawyer, stationery, | 2 40 | |
| Expense in W. E. Powell case, | 15 00 | |
| “ “ Morey and Pickett case, | 6 81 | |
| | <hr/> | \$1,165 68 |

Repairs for Town House.

| | | |
|------------------------------|--------|----------|
| W. F. French, repairs, | 11 99 | |
| E. J. Parker, labor, | 11 15 | |
| J. T. & E. B. Burns, lumber, | 31 24 | |
| J. R. Ashton, extra labor, | 15 75 | |
| J. A. Mixer, painting, | 28 08 | |
| G. A. Avery, plumbing, | 113 82 | |
| W. L. Winslow, labor, | 28 10 | |
| H. G. Lendrim, “ | 1 25 | |
| | <hr/> | \$241 38 |

Sewers.

| | | |
|---------------------------|---------|------------|
| Expense on tannery sewer, | 63 31 | |
| Souhegan street sewer, | 2500 00 | |
| | <hr/> | \$2,563 31 |

Town Officers.

| | |
|--|---------|
| Paid : | |
| John McLane, moderator, | \$10 00 |
| James M. Laws, town clerk, | 85 00 |
| Frederick T. Sawyer, treasurer, | 75 00 |
| W. H. W. Hinds, board of health, | 15 00 |
| Wm. M. Knowlton, “ “ | 15 00 |
| H. S. Hutchinson, secretary board of health, | 20 00 |
| E. E. Bartlett, supervisor, | 13 00 |
| F. J. Kendall, “ | 13 00 |
| J. H. Fay, “ | 13 00 |
| John A. Twiss, election inspector, | 5 00 |
| Everett Stickney, “ “ | 5 00 |
| F. W. Barnes, “ “ | 5 00 |
| E. I. Kendall, “ “ | 5 00 |
| J. E. Bruce, auditor, | 6 00 |
| C. E. Knight, “ | 6 00 |

| | | |
|--------------------------|--------|------------|
| B. F. Foster, sexton, | 162 50 | |
| H. F. Warren, collector, | 90 00 | |
| L. B. Dow, selectman, | 275 00 | |
| B. R. Came, " | 200 00 | |
| F. W. Ordway, " | 200 00 | |
| | <hr/> | \$1,218 50 |

Janitor and Liquor Agent.

| | |
|------------------------|----------|
| J. R. Ashton, janitor, | \$424 96 |
| " " liquor agent, | 125 00 |
| | <hr/> |
| | \$549 96 |

Respectfully submitted,

| | |
|---------------|-------------------------------|
| L. B. DOW, | } Selectmen of Milford. |
| B. R. CAME, | |
| F. W. ORDWAY. | |

Milford, N. H., Feb. 20th, 1895.

We certify that we have examined the foregoing accounts and find them correctly cast and properly vouched.

| | |
|---------------|-------------|
| J. E. BRUCE, | } Auditors. |
| C. E. KNIGHT. | |

TOWN TREASURER'S REPORT.

FOR THE YEAR ENDING FEB. 15, 1895.

F. T. SAWYER, TREASURER, *in account with*

TOWN OF MILFORD.

DR.

To amounts received, as follows :

| | | |
|---|------------|------------|
| Balance in treasury Feb. 15, 1894, | | \$1,801 02 |
| Uncollected tax bills, | \$2,915 08 | |
| Interest on taxes, 1893, | 124 21 | |
| Liquor agent, | 657 46 | |
| Insurance tax, | 195 00 | |
| Railroad tax, | 891 45 | |
| Savings Bank tax, | 7,822 43 | |
| Literary fund, | 695 96 | |
| Bounty on hawks, | 1 50 | |
| County of Hillsborough, | 864 89 | |
| G. W. Dame, on bank book, | 79 44 | |
| Road machine, | 15 00 | |
| Martha Woolson, cemetery fund, | 100 00 | |
| Joseph A. Twitchell, cemetery fund, | 100 00 | |
| A. K. Lewis, on account, | 12 00 | |
| License on billiard tables, | 19 00 | |
| Use of hose, fire department, | 1 05 | |
| Error in Shea's bill, fire department, | 09 | |
| C. J. Gutterson, road agent, | 45 00 | |
| Mrs. Reed, on ac't of children at Orp. home, | 13 00 | |
| W. F. French, unexpended balance of centennial appropriation, | 164 50 | |
| Sewer assessments, | 148 50 | |
| Arthur L. Keyes, police court fines, | 395 19 | |
| License on dogs, | 249 50 | |
| R. R. Howison, note, | 3,000 00 | |

| | | |
|--|-----------|---------------------|
| Souhegan National Bank, note, | 2,000 00 | |
| “ “ “ “ | 4,000 00 | |
| Rents, heating and lighting in town house, | 1,907 75 | |
| Telegraph wire sold by fire department, | 15 00 | |
| Cemetery lots sold, | 18 00 | |
| J. R. Ashton, gasolene sold, | 8 36 | |
| Milford Water Works, partial payment of interest on water bonds, | 2,100 00 | |
| Taxes assessed, 1894, | 30,518 84 | |
| F. W. Sawyer, Treas. of Bond Com. for 90 \$500 4 p. c. 30 yr. town of Milford bonds, | 45,000 00 | |
| Premium on same, | 3,084 31 | |
| Accrued interest on the same, | 338 18 | |
| | | <u>\$107,500 69</u> |
| | | <u>\$109,301 71</u> |

CR.

By amounts paid as follows :

| | |
|--|-------------|
| Selectmen's orders, | \$18,352 64 |
| Notes paid during the year, | 21,700 00 |
| Interest paid, | 1,717 40 |
| Coupons on town bonds, | 3,170 00 |
| Interest on registered water loan, | 380 00 |
| Milford Water Works, hydrant service and water supply, | 2,531 55 |
| Town history appropriation, | 400 00 |
| Memorial Day appropriation, | 100 00 |
| Water bonds, sinking fund, | 1,200 00 |
| School and funding bonds, sinking fund, | 800 00 |
| Amount advanced for purchase of town bonds for sinking fund, | 534 99 |
| State tax, | 5,145 00 |
| County tax, | 5,010 17 |
| School house building committee's orders, | 22,660 47 |
| Appropriation for schools, | 7,000 00 |
| Literary fund, | 695 96 |
| Dog license, 1892-93, | 545 47 |
| Fire department, | 727 39 |
| Appropriation for annual payment on school district note, | 2,500 00 |
| Interest on cemetery trust funds, | 22 50 |

| | | |
|---------------------------|----------|--------------|
| Unpaid taxes, 1893, | 147 05 | |
| " " 1894, | 3,718 84 | |
| | | <hr/> |
| | | 99,059 43 |
| Balance in town treasury, | | 10,242 28 |
| | | <hr/> |
| | | \$109,301 71 |

Respectfully submitted,

F. T. SAWYER, *Treasurer.*

Milford, N. H., Feb. 23, 1895.

We certify that we have examined the foregoing account and find it correctly cast and properly vouched.

J. E. BRUCE, }
C. E. KNIGHT. } Auditors.

Financial Standing of the Town of Milford at the
Close of Business February 15th, 1895.

Notes payable Feb'y., 15th, 1894. \$22,475 00

Borrowed during the year as follows :

| | | |
|-------------------------|------------|-------------|
| R. R. Howison, | \$3,000 00 | |
| Souhegan National bank, | 6,000 00 | |
| | | <hr/> |
| | | \$9,000 00 |
| | | <hr/> |
| | | \$31,475 00 |

Notes paid during the year as follows :

| | | |
|-------------------------|----------|-------------|
| E. A. Danforth, | \$800 00 | |
| Parmelia R. Fretts, | 100 00 | |
| Hannah E. Webster, | 5,000 00 | |
| Elvira D. Mills, | 500 00 | |
| L. M. Burns, | 1,200 00 | |
| H. J. Wilson, | 700 00 | |
| F. W. Richardson, | 900 00 | |
| Adelaide L. Foster, | 1,000 00 | |
| Nancy G. Clark, | 2,500 00 | |
| R. R. Howison, | 3,000 00 | |
| Souhegan National bank, | 6,000 00 | |
| | | <hr/> |
| | | \$21,700 00 |

Total notes payable Feb'y 15th, 1895 as follows : \$9,775 00

| | | |
|-----------------------|----------|------------|
| Emily D. Pierce, | 500 00 | |
| A. N. Shepard, | 500 00 | |
| D. S. Burnham estate, | 2,000 00 | |
| Kate J. Shannahan, | 2,000 00 | |
| Parmelia R. Fretts, | 775 00 | |
| H. Augusta Lund, | 1,000 00 | |
| R. R. Howison estate, | 3,000 00 | |
| | | <hr/> |
| | | \$9,775 00 |

| | | |
|---|-------|-------------|
| Total notes outstanding, | | |
| Cemetery trust funds, | \$660 | 00 |
| Ezra M. Gay fund, | 5,000 | 00 |
| Accrued interest, | 450 | 00 |
| Coupons outstanding, | 220 | 00 |
| | | <hr/> |
| | | \$6,330 00 |
| Total liabilities other than bonded debt, | | <hr/> |
| | | \$16,105 00 |

Assets.

| | | |
|---|----------|-------------|
| Unexpended balance of money derived from the sale of school bonds, | \$7,339 | 53 |
| Other cash in treasury, | 2,902 | 75 |
| | | <hr/> |
| Total cash in treasury Feb'y 15th, 1895, | \$10,242 | 28 |
| Cash in treasury unappropriated. | \$2,902 | 75 |
| Sewer assessments, | 203 | 25 |
| Amount due for rents, | 140 | 00 |
| " " from Hillsborough County, | 135 | 00 |
| " " from A. K. Lewis as per former reports, | 137 | 18 |
| " " from sinking fund account, | 534 | 99 |
| " " from Company D, Second reg't, | 122 | 00 |
| Liquor on hand, | 218 | 50 |
| Unpaid taxes, 1893, | 147 | 05 |
| Unpaid taxes, 1894, | 3,718 | 84 |
| | | <hr/> |
| | | \$8,259 56 |
| Balance of liabilities over assets, | | <hr/> |
| | | \$7,845 44 |
| | | <hr/> |
| | | \$16,105 00 |
| Net indebtedness, Feb. 15, 1894, | \$19,114 | 08 |
| Net indebtedness, Feb. 15, 1895, | 7,845 | 44 |
| | | <hr/> |
| Net decrease in floating debt for the year ending Feb. 15, 1895, | | \$11,268 64 |

Respectfully submitted:

F. T. SAWYER, *Treasurer.*

NOTE:—If computed on the basis of last year's general assets the floating indebtedness would be \$3,778.94 less than now appears because of the sinking fund having been transferred from the general assets to the bond account.

Estimated Value of Town Property.

| | | |
|--------------------------------|-------------|--------------|
| Water works, | \$75,000 00 | |
| Town house, | 48,000 00 | |
| Brick school house, | 8,000 00 | |
| Endicott school house and lot, | 40,000 00 | |
| No. 9 school house, | 3,000 00 | |
| Endicott park, | 5,000 00 | |
| Seven outside school houses, | 2,400 00 | |
| Gravel bank, | 200 00 | |
| Old engine house, | 1,200 00 | |
| Pound lot, | 25 00 | |
| | <hr/> | \$182,800 00 |

Report of Sinking Funds.

DR. F. T. SAWYER, TREAS., *in account with*

TOWN OF MILFORD Water Bonds Sinking Fund.

Received:

| | | |
|--|----------|------------|
| Milford savings bank, interest, | \$11 67 | |
| Annual appropriation, | 1,200 00 | |
| Coupons on bonds due July 1, 1894, | 60 00 | |
| " " " " Jan. 1, 1895, | 60 00 | |
| " " " " Feb. 1, 1895, | 30 00 | |
| Town of Milford on ac't of bonds purchased for sinking fund, | 268 33 | |
| | <hr/> | \$1,630 00 |

Paid:

| | | |
|---|------------|------------|
| For three \$500 town of Milford school and funding bonds, | \$1,500 00 | |
| Premium on same, | 130 00 | |
| | <hr/> | \$1,630 00 |

Statement of Water Bonds Sinking Fund.

| | | |
|--|-------------|-------------|
| Sinking fund, Feb. 15, 1894, | \$3,778 95 | |
| Bonds purchased, | \$1,630 00 | |
| Less due town of Milford, | 268 33 | |
| | <hr/> | \$1,361 67 |
| Water bond sinking fund Feb. 15, 1895. | | \$5,140 62 |
| Water bonds issued, coupon, | \$65,000 00 | |
| " " " registered, | 10,000 00 | |
| | <hr/> | |
| Total | | \$75,000 00 |
| Sinking fund, Feb. 15, 1895, | | 5,140 62 |
| | | <hr/> |
| Balance due on water bonds, | | \$69,859 38 |

DR. F. T. SAWYER, TREAS., *in account with*

TOWN OF MILFORD School and Funding sinking fund, 1895.

| | | |
|---|------------|------------|
| Received : | | |
| Annual appropriation, | \$800 00 | |
| Coupons on bonds due Feb. 1, | 20 00 | |
| Town of Milford on account of bonds purchased for sinking fund, | 266 66 | |
| | <hr/> | \$1,086 66 |
| Paid : | | |
| For two \$500 town of Milford school and funding bonds, | \$1,000 00 | |
| Premium on same, | 86 66 | |
| | <hr/> | \$1,086 66 |

Statement of School and Funding Sinking Fund.

| | | |
|--|-------------|-------------|
| Cost of bonds purchased, | \$1,086 66 | |
| Less due town of Milford, | 166 66 | |
| | <hr/> | |
| School and funding bonds sinking fund, | | \$820 00 |
| School and funding bonds issued, | \$45,000 00 | |
| Less sinking fund, | 820 00 | |
| | <hr/> | |
| Balance due Feb. 15, 1895, | | \$44,180 00 |

Statement of Bond Account.

| | | |
|---|------------|-------------|
| Water bonds issued, | | \$75,000 00 |
| Sinking fund securities as follows : | | |
| Three \$1000 town of Milford water bonds, | \$3,000 00 | |
| Three \$500 town of Milford school and funding bonds, | 1,630 00 | |
| Milford savings bank, | 778 95 | |
| | <hr/> | |
| | \$5,408 95 | |
| Less due town of Milford, | 268 33 | \$5,140 62 |
| | <hr/> | |
| Balance due on water bonds Feb. 15, 1895, | | \$69,859 38 |
| School and funding bonds issued, | | \$45,000 00 |
| Sinking fund securities as follows : | | |
| Two \$500 town of Milford reg. bonds, | \$1,086 66 | |
| Less due town of Milford, | 266 66 | |
| | <hr/> | |
| Amount of sinking fund, | | 820 00 |
| | | <hr/> |
| Balance due on school and funding bonds, Feb. 15, 1895, | | \$44,180 00 |

| | | |
|--|-------------|--------------|
| Balance due on water bonds, | \$69,859 38 | |
| Balance due on school and funding bonds, | 44,180 00 | |
| | <hr/> | |
| Total bonded debt, Feb. 15, 1895, | | \$114,039 38 |

Respectfully submitted:

F. T. SAWYER, *Treasurer.*

Milford, N. H., February 25, 1895.

We certify that we have examined the securities of the sinking funds and find them as reported.

J. E. BRUCE,
CARL E. KNIGHT, } Auditors.

Report of Trust Fund.

The following trust funds are in the town treasury of Milford. The interest is used annually for care of lots in the cemeteries.

| | | |
|------------------------|----------|----------|
| Wadsworth fund, | \$ 75 00 | |
| Endicott " | 100 00 | |
| Haywood " | 25 00 | |
| L. F. Warner " | 100 00 | |
| Sarah A. Daniels fund, | 50 00 | |
| Luther Hutchinson " | 50 00 | |
| Eldridge " | 60 00 | |
| Martha Woolson " | 100 00 | |
| Joseph A. Twitchell " | 100 00 | |
| | <hr/> | \$660 00 |

WADSWORTH FUND.

| | | |
|---|---------|---------|
| Interest received to February 15, 1894, | \$26 25 | |
| " " " " " 1895, | 3 75 | |
| | <hr/> | \$30 00 |

PAYMENTS.

| | | |
|--|---------|---------|
| Paid B. F. Foster, sexton, to February 15, 1894, | \$26 25 | |
| " " " " " " " " 1895, | 3 75 | |
| | <hr/> | \$30 00 |

ENDICOTT FUND.

| | | |
|---|---------|---------|
| Interest received to February 15, 1894, | \$40 00 | |
| " " " " " " 1895, | 5 00 | |
| | <hr/> | \$45 00 |

PAYMENTS.

| | | |
|-------------------------------------|---------|---------|
| Paid B. F. Foster, sexton, to 1894, | \$40 00 | |
| " " " " " " 1895, | 5 00 | |
| | <hr/> | \$45 00 |

HAYWOOD FUND.

| | | |
|----------------------------|--|--------|
| Interest received to 1895, | | \$6 25 |
|----------------------------|--|--------|

| | | | |
|--|-------------------------|----------|------------|
| | PAYMENTS. | | |
| Paid B. F. Foster, sexton, | | \$5 00 | |
| Balance due unexpended, | | 1 25 | |
| | | <hr/> | \$6 25 |
| | L. F. WARNER FUND. | | |
| Interest received to 1895, | | | \$25 00 |
| | PAYMENTS. | | |
| Paid B. F. Foster, sexton, to 1895, | | \$21 00 | |
| Balance due unexpended, | | 4 00 | |
| | | <hr/> | \$25 00 |
| | LUTHER HUTCHINSON FUND. | | |
| Interest received, | | \$7 50 | |
| Overpaid, | | 5 00 | |
| | | <hr/> | \$12 50 |
| | PAYMENTS. | | |
| Paid B. F. Foster, sexton, to 1894, | | \$10 00 | |
| " " " " " " 1895, | | 2 50 | |
| | | <hr/> | \$12 50 |
| | ELDRIDGE FUND. | | |
| Received cash, the interest for care of lot in cemetery, March 1, 1871, | | \$30 00 | |
| Interest on fund to March 1, 1895, | | 36 00 | |
| | | <hr/> | \$66 00 |
| | PAYMENTS. | | |
| Paid B. F. Foster, sexton, to 1895, | | \$ 6 00 | |
| Balance of fund, | | 60 00 | |
| | | <hr/> | \$66 00 |
| | SARAH A. DANIELS FUND. | | |
| Interest received, | | | \$5 00 |
| | PAYMENTS. | | |
| Paid B. F. Foster, sexton, | | \$2 00 | |
| Balance unexpended, | | 3 00 | |
| | | <hr/> | \$5 00 |
| <p>The E. M. Gay fund of \$5000 has been paid into the treasury of the town of Milford. The interest is annually expended in the purchase of books for the free library.</p> | | | |
| | E. M. GAY FUND. | | |
| Interest received to July 3, 1894, | | | \$1,000 00 |
| | PAYMENTS. | | |
| Paid treasurer of free library, | | | \$1,000 00 |
| License on Dogs. | | | |
| Balance treasury, Feb. 15, 1893, | | \$545 47 | |
| Received for licenses, 1894, | | 249 50 | |
| | | <hr/> | \$794 97 |
| | PAYMENTS. | | |
| Paid A. L. Keyes, treas. board of education, | | \$545 47 | |
| Balance in the treasury, | | 249 50 | |
| | | <hr/> | \$794 97 |

REPORT OF POLICE COURT.

The town voted at its last annual meeting to establish a police court, and voted a salary of \$100 per annum to its Justice. In accordance with that vote, the Governor appointed Arthur L. Keyes as Justice, the commission being dated April 25th, 1894, and expiring Dec. 2, 1932. William A. Guild was appointed Special Justice May 23, 1894, his commission to expire March 19, 1932.

The Court commenced its duties May 1st, 1894, and this report covers a period of a little more than nine months. The court room now in use is not as large or as favorably located as it should be, and it is to be hoped that the town will in the near future be in a position to furnish all the needed room to its various officers that is required for the transaction of public business.

Following is a summary of the records of the court to date :

| | |
|-----------------------------------|----|
| Number of civil cases entered, | 14 |
| Number of criminal cases entered, | 53 |
| Total, | 67 |

All the civil cases have been disposed of by trial or otherwise, and the docket is now clear.

The 53 criminal cases were disposed of as follows :

| | |
|-------------------------------------|----|
| Paid fines and costs, | 28 |
| Committed to the County farm, | 10 |
| Committed to the Industrial School, | 1 |
| Discharged, | 6 |
| Bound over to the Supreme Court, | 5 |
| Sentence suspended, | 2 |
| Continued nisi, | 1 |
| | 53 |

Financial Statement.

| | | |
|--|----------|----------|
| Receipts : | | |
| From fines and costs, | \$511 84 | |
| From entry fees and sale of writs, | 18 69 | |
| Paid into court by trustee in civil suit, | 42 00 | |
| | <hr/> | \$572 53 |
| Expenditures : | | |
| F. A. Dodge, officers fees, | 63 28 | |
| J. R. Ashton, " " | 9 48 | |
| A. A. Simons, " " | 7 86 | |
| R. S. Boutelle, " " | 1 74 | |
| G. H. Hodgman, " " | 4 74 | |
| A. C. Decatur, | 4 74 | |
| C. E. Knight, complaints and warrants, | 43 50 | |
| C. E. Knight and E. I. Kendall, amount paid in by trustee in civil suits, | 42 00 | |
| Paid to the town treasurer, | 395 19 | |
| | <hr/> | \$572 53 |

As will be seen by the above statement, there was turned over to the Town Treasurer the sum of \$395.19. The selectmen have drawn orders for salaries, expense of fitting up court room, printing and other expenses, and paid to the town of Amherst, \$55.00 as their share of the fines in certain liquor cases where that town was the complainant. These orders amount in all to \$202.87. The difference between this amount and the amount paid to the Town Treasurer is \$192.32, which represents the net profit of the Court to the town from May 1, 1894, to Feb. 15, 1895.

During the coming year, but little printing will be required, and unless some extraordinary expense should arise, which cannot now be foreseen, the expense of maintaining the Court will be less than it has been for the past nine months.

Respectfully submitted,

ARTHUR L. KEYES, *Justice.*

WM. A. GUILD, *Special Justice.*

Milford, N. H., Feb. 23, 1895.

We certify that we have examined the foregoing account and find it correctly cast and properly vouched.

J. E. BRUCE, }
C. E. KNIGHT. } Auditors.

REPORT OF FIREWARDS.

The board of firewards submit the following report of the condition of the fire department for the year ending February 28, 1895. The department consists of Eagle hose company, 12 men; Souhegan hose company, 12 men; and Alert hook and ladder company, 16 men.

Apparatus.

Eagle hose wagon, Souhegan hose wagon, Alert hook and ladder truck, Neptune fire engine and hose carriage, Souhegan fire engine and hose carriage, all fully equipped.

Hose and material on hand: 1,600 feet 2-inch hose in good condition; 2,500 feet 2½-inch hose in good condition; 100 feet 1-inch hose in good condition. There are 28 rubber coats.

We would advise selling boiler and steam pipe used in old engine house, also a water motor in good condition.

The electric fire alarm system is in good working condition. An indicator is located at engine house to designate which alarm box has been rung.

It is necessary that hose carriages and hook and ladder truck should have runners under them during the winter season. For this and the usual expenses of the fire department for the year, we would recommend the appropriation of \$1,000. This will cover the actual expenses for the year.

Fires.

May 20, fire at Macomber farm (Amherst). Total loss.

June 5, fire at John Quinlan bleachery, total loss.

June 25, fire at rear of Melzer block, Middle street, no damage.

July 4, fire at rear of Melzer block, Middle street, no damage.

July 29, fire at Timothy Holland barn, total loss.

Aug. 18, fire in woods at Cutts farm, no damage.

Aug. 25, fire on railroad, West street, no damage.

- Aug. 27, fire in No. 1 cemetery, no damage.
 Aug. 29, fire at J. T. Burns' house, damage \$100.00.
 Sept. 10, false alarm.
 Nov. 8, fire at Eugene Nelson's, damage \$150.00.
 Dec. 21, false alarm.
 1895.
 Feb. 6, C. H. V. Smith's house, Union street, no damage.
 Feb. 17, Jason Bills' house, Nashua street, damage \$450.00.

EXPENDITURES.

| | |
|---|--------|
| Frank B. Wilkins, labor and supplies on electric alarm, | \$8 20 |
| J. W. Ryan, brooms and teams, | 2 50 |
| Edwin H. Hinds, use of team, | 3 75 |
| W. L. Winslow, supplies, | 19 88 |
| Milford Electric Light Co., use of light, | 1 50 |
| Frank B. Wilkins, labor and supplies on electric alarm, | 12 00 |
| Milford Electric Light Co., use of light, | 1 50 |
| Crosby Steam Gage and Valve Co., supplies, | 2 45 |
| J. B. Sanborn, book, | 10 25 |
| Preston Felch, steward, | 8 12 |
| John Grafton, team, | 2 00 |
| Chester Wilkins, watching fires, | 1 50 |
| C. J. Buckley, " " | 1 50 |
| E. M. Parker, freight and carting, | 2 26 |
| Milford Electric Light Co., use of light, | 1 50 |
| George M. Stevens, repairs on alarm, | 5 08 |
| E. O. Tandy, steward, | 2 00 |
| Milford Electric Light Co., use of light, | 1 50 |
| Preston Felch, steward, | 9 87 |
| Milford Electric Light Co., use of light, | 1 50 |
| C. J. Buckley, watching fires, | 2 00 |
| Frank B. Wilkins, electric supplies, | 17 25 |
| Milford Electric Light Co., use of light, | 1 50 |
| G. F. Jewett, supplies, | 9 55 |
| Talbot Dyewood and Chemical Co., vitrol, | 7 20 |
| Milford Electric Light Co., use of light, | 1 50 |
| Preston Felch, steward, | 8 00 |
| E. J. Parker, labor and supplies, | 9 45 |
| Milford Electric Light Co., use of light, | 1 50 |
| F. T. Sawyer, order books, | 1 95 |
| W. J. Prince, blacksmith repairs, | 4 80 |

| | | | |
|--|-----|----|----------|
| W. K. Putnam, supplies, | 1 | 25 | |
| John McLane, bulletin board, | 1 | 25 | |
| George M. Stevens, blue vitrol, | 20 | 81 | |
| Nicholas Conroy, services fireman, | 5 | 83 | |
| B. E. James, " " | 4 | 15 | |
| M. Shea, " " | 3 | 42 | |
| E. M. Franklin, " " | 7 | 50 | |
| Milford Electric Light Co., use of light, | 1 | 50 | |
| Frank B. Wilkins, labor and supplies, | 7 | 23 | |
| Milford Electric Light Co., use of light, | 1 | 50 | |
| Preston Felch, steward, | 5 | 75 | |
| J. P. Melzer, printing, | 6 | 65 | |
| Azel Brigham, services fireman, | 4 | 17 | |
| J. M. Stickney, blacksmith repairs, | 15 | 65 | |
| J. A. Brahaney, painting and express, | 2 | 45 | |
| W. K. Putnam, trimming, | 1 | 50 | |
| Milford Electric Light Co., use of light, | 1 | 50 | |
| W. L. Winslow, fireward, | 20 | 00 | |
| C. E. Marvell, " | 20 | 00 | |
| J. A. Brahaney, " | 20 | 00 | |
| Souhegan Hose Co., pay roll, | 111 | 66 | |
| Eagle " " " " | 109 | 17 | |
| Alert Hook and Ladder Co., roll call, | 150 | 83 | |
| Frank B. Wilkins, labor and supplies electric alarm, | 22 | 50 | |
| W. F. French, supplies, | 4 | 41 | |
| W. L. Winslow, " | 10 | 65 | |
| Emerson & Son, cupboard, | 2 | 50 | |
| Ordway & Kendall, team, | 2 | 00 | |
| G. W. Tarbell, clearing snow from hydrant, | 2 | 63 | |
| Amount of expenditures, | | | \$732 02 |
| | CR. | | |
| By use of hose, John Hadlock, | 1 | 05 | |
| Town of Milford, wire, | 15 | 00 | |
| | | | 16 05 |
| | | | \$715 97 |

W. L. WINSLOW, }
 C. E. MARVELL, } Firewards.
 J. A. BRAHANEY. }

Milford, N. H., Feb. 25, 1895.

We certify that we have examined the foregoing accounts and find them correctly cast and properly vouched.

J. E. BRUCE, }
 C. E. KNIGHT. } Auditors.

HIGHWAY AGENT'S REPORT.

CLARENCE J. GUTTERSON, Road Agent,

In Account with TOWN OF MILFORD.

DR.

Received of town treasurer, as per order
of selectmen,

\$4,436 35

CR.

February :

| | | | |
|--------------------------------|---------|----------|---------|
| Henry J. Wilson; | 4 days, | 5 hours, | \$ 9 00 |
| men, | 3 " | 1½ " | 4 73 |
| men and team, | 4 " | 5 " | 17 90 |
| " " horse, | 2 " | | 2 00 |
| sand | | | 40 |
| H. H. Parker, | 1 " | | 1 50 |
| C. A. Jenkins, 2 men, 2 teams, | 9 " | | 6 75 |
| C. A. Riddle, | 4 " | 4 " | 6 60 |
| J. Casey, ploughing walks, | 1 " | 8 " | 6 30 |
| shoveling, | 5 " | 9 " | 8 85 |
| G. R. Hartshorn, with team, | 1 " | 5 " | 6 00 |
| P. Sloan, | 1 " | 5 " | 2 25 |
| W. L. Winslow, | 3 " | 4 " | 5 10 |
| | 1 " | 8 " | 6 31 |
| sand, | | | 1 05 |
| N. Perham, plowing walk, | | 5 " | 1 93 |
| Duncklee, | | 9 " | 1 35 |
| Chas. Potter, | | 9 " | 1 35 |
| N. Perham, | | 8¼ " | 1 65 |
| J. Grafton, with team, | 1 " | 2 " | 4 80 |
| | 1 " | | 2 00 |
| plowing walks, | | | 5 10 |
| men, | 34 " | 8¼ " | 52 23 |
| sanding walks, | | | 5 85 |

| | | | | |
|--------------------------|-------|---------|--|------|
| W. F. French, 3 shovels, | | | | 1 40 |
| Merrill Brothers, team, | | | | 2 00 |
| W. Q. Young, with team, | 1 day | | | 4 00 |
| | | 8 hours | | 1 60 |
| E. K. Jewett, | | | | 3 55 |

March :

| | | | | | |
|-------------------------------|---|---|----|---|-------|
| H. J. Wilson, | 7 | " | 2 | " | 14 40 |
| team, | 1 | " | 4 | " | 5 60 |
| horse, | 6 | " | | | 6 60 |
| men, | 6 | " | 1 | " | 9 15 |
| blacksmith, | | | | | 70 |
| C. A. Jenkins, team, | 4 | " | 8 | " | 19 20 |
| | | | 2 | " | 40 |
| men, | 4 | " | 5 | " | 6 75 |
| H. S. Gilson, | | | | | 2 00 |
| C. L. Kendall, | | | 5 | " | 1 00 |
| team, | 3 | " | 7 | | 14 80 |
| men, | | | 8 | " | 1 20 |
| C. J. Gutterson, | | | 9½ | " | 1 90 |
| | 4 | " | ½ | " | 16 20 |
| men, | 1 | " | 4 | " | 2 10 |
| W. R. Howard, breaking roads, | | | | | 8 00 |
| W. C. Cleaves " " | | | | | 3 05 |
| H. H. Parker, " " | | | | | 7 62 |
| N. Pierce, " " | | | | | 6 28 |
| G. V. Green, " " | | | | | 3 20 |
| George Nelson, team, | | | 8 | " | 3 20 |
| men, | 1 | " | 4 | " | 2 10 |

April :

| | | | | |
|------------------------------|----------|----------|------------|-------|
| C. J. Gutterson, | 21 days, | 8 hours, | at \$2 00, | 43 60 |
| J. Grafton, | 5 " | 8 " | | 10 00 |
| C. A. Riddle, | 20 " | 6 " | 1 50 | 30 90 |
| W. R. Larrabee, | 20 " | 7 " | 1 50 | 31 05 |
| L. Chute, | 2 " | 5 " | 1 50 | 3 75 |
| J. Smith, | 12 " | " | 1 50 | 18 00 |
| J. McBride, | 3 " | " | 1 50 | 4 50 |
| J. H. Drewett, | 2 " | 5 " | 1 50 | 3 75 |
| H. S. Gutterson, | 3 " | " | 1 50 | 4 50 |
| J. F. Grafton, road machine, | 3 " | " | 10 00 | 30 00 |
| team, carting, | 14½ " | " | 4 00 | 58 00 |

| | | | | | |
|--|----|---|-------|-------|--------|
| C. J. Gutterson, road machine, 14 days | | | hours | 10 00 | 140 00 |
| team, carting, | 13 | " | 5 | " | 4 00 |
| C. A. Jenkins, | 39 | " | 5 | " | 1 50 |
| team, | 16 | " | 2 | " | 4 00 |
| D. E. Proctor, tools, | | | | | 4 40 |
| Bales & Putnam, repairing tools, | | | | | 1 40 |
| H. L. Emerson, 10,400 ft. planks, | | | | | 156 00 |
| C. J. Gutterson, horse, | 4 | " | | | 4 00 |
| E. G. Kittredge, stone, | | | | | 1 50 |
| W. J. Bills, team, | | | 3 | " | 1 20 |
| C. L. Kendall, | 4 | " | | " | 2 00 |
| O. R. Kendall, | 1 | " | | " | 1 50 |
| W. Leary, | 3 | " | 7 | " | 1 50 |
| Ed Conrey, | 1 | " | | " | 1 50 |
| J. Tarbell, | | | 6 | " | 90 |
| C. L. Kendall, team, | 3 | " | | " | 4 00 |
| May: | | | | | |
| C. J. Gutterson, | 19 | " | | " | 2 00 |
| C. Riddle, | 22 | " | 5 | " | 1 50 |
| W. W. Grafton, | 15 | " | | " | 1 50 |
| W. R. Larrabee, | 17 | " | 2 | " | 1 50 |
| F. E. Perkins, | 16 | " | 6 | " | 1 50 |
| J. McBride, | 4 | " | | | 1 50 |
| J. Drewett, | 5 | " | | " | 1 50 |
| C. L. Kendall, | 1 | " | 3½ | " | 1 50 |
| W. Leary, | 1 | " | 2 | " | 1 50 |
| J. Blanchard, | | | | | 25 |
| 1 post and rail, | | | | | 30 |
| C. L. Kendall, team, | 1 | " | 3½ | " | 4 00 |
| C. A. Jenkins, team, | 5 | " | 7½ | " | 4 00 |
| E. Hopkins, sharpening tools, | | | | | 18 |
| J. Bishop, | 2 | " | | " | 1 50 |
| C. Trask, | 6 | " | | " | 1 50 |
| T. Tichnor, | 7 | " | 5 | " | 1 50 |
| J. Grafton, team, road machine, | 4 | " | | | 40 00 |
| team, | 11 | " | | " | 4 00 |
| C. J. Gutterson, with team, | 9 | " | 4 | " | 4 00 |
| team, road machine, | 11 | " | 5 | " | 115 00 |
| C. E. Kendall, oil and shovel, | | | | | 80 |
| G. F. Parker, 142 ft. 5 in. edgestone, | | | | | 45 83 |
| 1 load grout, | | | | | 1 50 |
| W. F. French, rake, | | | | | 45 |

| | | | | | |
|----------------------------------|--------|---|-------|--|-------|
| J. Grafton, repairing sidewalk, | | | | | 10 00 |
| E. L. Nelson, team, | 1 days | 5 | hours | | 6 00 |
| | 1 " | 5 | " | | 2 25 |
| Seeton & Albee, repairing tools, | | | | | 50 |
| C. J. Gutterson, 1 horse, | 11 " | | | | 11 00 |

June :

| | | | | | |
|--|----------|----|--------|-------|--------|
| C. J. Gutterson, | 24 " | 5 | " | 2 00 | 49 00 |
| C. A. Riddle | 24 " | 2 | " | 2 50 | 36 30 |
| F. E. Perkins, | 23 " | 8½ | " | 1 50 | 35 77 |
| W. Grafton, | 23 " | 8½ | " | 1 50 | 35 77 |
| W. R. Larrabee, | 21 " | 8½ | " | 1 50 | 32 77 |
| J. Smith, | 3 " | 2 | " | | 4 80 |
| J. Grafton, team, | 22 " | 6 | " | | 90 40 |
| R. Ripley, | | | | | 17 45 |
| D. E. Proctor, nails, | | | | | 2 89 |
| C. A. Jenkins, team, | 21 " | 5 | " | 4 00 | 86 00 |
| T. Tichnor, | 21 " | 5 | " | 1 50 | 32 25 |
| J. Bishop, | 21 " | | | | 31 50 |
| F. Jones, | 3 " | | | | 4 50 |
| repairing tool, | | | | | 70 |
| J. Grafton, concreting, | | | | | 23 32 |
| J. M. Stickney, repairing tools, | | | | | 1 78 |
| J. Hadlock, new pieces for road machine, | | | | | 16 90 |
| W. J. Prince, repairing road machine, | | | | | 1 75 |
| C. J. Gutterson, team, | 14 days, | 9 | hours, | 10 00 | 149 00 |
| team, carting, | 14 " | 7 | " | 4 00 | 58 80 |
| horse, | 7 " | 5 | " | | 7 50 |

July :

| | | | | | |
|---------------------------------|-----|---|---|-------|-------|
| C. J. Gutterson, | 7 " | | | 2 00 | 14 00 |
| E. Parkhurst, | 1 " | 5 | " | 1 50 | 2 25 |
| C. A. Riddle, | 9 " | 3 | " | 1 50 | 13 95 |
| W. R. Larrabee, | 9 " | 4 | " | 1 50 | 14 10 |
| W. W. Grafton, | 8 " | 3 | " | 1 50 | 12 45 |
| F. E. Perkins, | 5 " | 5 | " | 1 50 | 8 25 |
| T. Tichnor, | 3 " | | | 1 50 | 4 50 |
| C. A. Jenkins, team, | 2 " | 8 | " | 4 00 | 11 20 |
| H. S. Gilson, labor on streets, | | | | | 7 50 |
| C. J. Gutterson, team, road | | | | | |
| machine, | 3 | | | 10 00 | 30 00 |
| " carting, | 4 " | 5 | " | 4 00 | 18 00 |

| | | | | | |
|-------------------------------|--|--|--|--|------|
| F. Hartshorn, lumber, | | | | | 48 |
| E. B. Burns, powder and fuse, | | | | | 3 25 |

August :

| | | | | | |
|--------------------------------------|--------------------|-----------------|-------|-------|-------|
| C. J. Gutterson, | 17 days | 5 | hours | 2 00 | 35 00 |
| team, carting, | 23 " | | | 4 00 | 92 00 |
| road machine, | 5 " | 5 | " | 10 00 | 55 00 |
| W. R. Larrabee, | 19 " | 2 | " | 1 50 | 28 80 |
| F. E. Perkins, | 18 " | 9 | " | 1 50 | 28 35 |
| W. W. Grafton, | 20 " | 4 | " | 1 50 | 30 60 |
| C. A. Riddle, | 20 " | 2 | " | 1 50 | 30 30 |
| C. L. Kendall, | 6 " | 1 | " | 2 00 | 12 20 |
| team, | | 5 | " | 4 00 | 2 00 |
| Orvell Kendall, | 5 " | 5 | " | 1 50 | 8 25 |
| C. A. Jenkins, team, | 21 " | | | 4 00 | 84 00 |
| repairing tools, | | | | | 1 10 |
| J. Bishop, | 22 $\frac{1}{4}$ " | | | 1 50 | 33 38 |
| F. Duval, | 5 " | | | 1 50 | 7 50 |
| T. Tichnor, | 4 " | | | 1 50 | 6 00 |
| H. Fairfield, | 9 " | | | 1 50 | 13 50 |
| C. Fairfield, | 1 " | 5 | " | 1 50 | 2 25 |
| Mrs. Carter, gravel, | | | | | 1 35 |
| Mrs. McCarty, " | | | | | 2 00 |
| Perham & Fields, stone and work, | | | | | 27 50 |
| J. Grafton, team, | 6 " | 4 | " | | 25 60 |
| and horse, | | 9 | " | | 3 15 |
| Albert Pratt, | 1 " | | | | 1 50 |
| J. Smith, | 1 " | 6 $\frac{1}{2}$ | " | | 2 48 |
| W. F. French, rope, | | | | | 83 |
| 2 shovels, | | | | | 1 40 |
| 1 rake, | | | | | 45 |
| J. Hadlock, repairs on road machine, | | | | | 3 00 |
| A. W. Howison, drain pipe, | | | | | 9 02 |
| J. M. Stickney, repairing tools, | | | | | 2 25 |
| J. Crowell, | 2 " | | | 1 50 | 3 00 |

September :

| | | | | | |
|------------------|------|---|---|------|-------|
| C. J. Gutterson, | 23 " | | | 2 00 | 46 00 |
| J. Crowell, | 22 " | 2 | " | 1 50 | 33 30 |
| W. R. Larrabee, | 18 " | 8 | " | 1 50 | 28 20 |
| W. W. Grafton, | 21 " | 7 | " | 1 50 | 32 55 |
| C. A. Riddle, | 22 " | | | 1 50 | 33 00 |

| | | | | | |
|-------------------------------------|---------|----|-------|------|--------|
| F. E. Perkins, | 22 days | 7 | hours | 1 50 | 34 05 |
| C. A. Jenkins, team, | 14 " | 5 | " | 4 00 | 58 00 |
| repairing tools, | | | | | 46 |
| J. Bishop, | 18 " | 7½ | " | 1 50 | 28 13 |
| C. Fairfield, | 12 " | 4 | " | 1 50 | 18 60 |
| C. J. Gutterson, team, carting, | 30 " | 5 | " | 4 00 | 122 00 |
| team, road machine, | 4 " | 5 | " | | 45 00 |
| horse, | 10 " | | | | 10 00 |
| Hillsborough Mills, clearing walks, | | | | | 11 25 |
| Roby & Swart, lumber, | | | | | 22 80 |
| freight on " | | | | | 1 50 |
| J. Grafton, | | 3 | " | | 60 |
| H. S. Gilson, team, | | 5 | " | | 2 00 |
| J. Grafton, " | 5 " | 2 | " | 4 00 | 20 80 |
| Albert Pratt, | | 5 | " | | 75 |

October :

| | | | | | |
|----------------------------------|------|----|---|------|-------|
| C. J. Gutterson, | 21 " | 7 | " | | 43 40 |
| C. A. Riddle, | 23 " | 3½ | " | | 35 00 |
| W. R. Larrabee, | 17 " | 5 | " | | 26 25 |
| F. E. Perkins, | 23 " | 5 | " | | 35 25 |
| J. Crowell, | 6 " | 9 | " | | 10 35 |
| W. W. Grafton, | 23 " | 9 | " | | 35 85 |
| F. Parker, | 2 " | 5 | " | | 3 75 |
| C. J. Gutterson, team, | 24 " | 5 | " | | 98 00 |
| road machine, | 9 " | 5 | " | | 95 00 |
| horse, | 8 " | 5 | " | | 8 50 |
| C. A. Jenkins, team, | 1 " | 7½ | " | | 7 00 |
| J. Bishop, | 2 " | | | | 3 00 |
| E. L. Nelson, team, | 8 " | 5 | " | 4 00 | 34 00 |
| E. L. Nelson, | 14 " | 5 | " | 1 50 | 21 75 |
| J. M. Stickney, repairing tools, | | | | | 3 70 |
| Geo. Parker, 104 ft. edgestone, | | | | | 32 76 |

November :

| | | | | | |
|------------------|------|---|---|------|-------|
| C. J. Gutterson, | 7 " | | | 2 00 | 14 00 |
| W. R. Larrabee, | 2 " | 6 | " | 1 50 | 4 05 |
| W. W. Grafton, | 12 " | 6 | " | 1 50 | 18 90 |
| F. E. Perkins, | 2 " | 1 | " | 1 50 | 3 15 |
| C. A. Riddle, | 11 " | 3 | " | 1 50 | 16 95 |
| E. L. Nelson, | 2 " | | | | 3 00 |
| team, | 1 " | | | | 4 00 |

| | | | | | |
|---------------------------------|--------|---|-------|------|-------|
| R. Ripley, setting edgestone, | | | | 15 | 40 |
| A. W. Howison, drain pipe, | | | | 36 | 44 |
| G. F. Parker, 50 ft. edgestone, | | | | 15 | 75 |
| grout, | | | | | 4 50 |
| H. Crosby, | 2 days | | hours | 1 50 | 3 00 |
| J. Horton, | 1 " | 5 | " | 1 50 | 2 25 |
| C. A. Jenkins, team, | 3 " | | | 4 00 | 12 00 |
| C. J. Gutterson, team, carting, | 7 " | | | 4 00 | 28 00 |
| road machine, | 1 " | | | | 10 00 |
| horse, | 2 " | | | | 2 00 |

December :

| | | | | | |
|------------------------|-----|----|---|------|-------|
| C. J. Gutterson, | 3 " | | | 2 00 | 6 00 |
| C. A. Riddle, | 4 " | 8 | " | 1 50 | 7 20 |
| W. R. Larrabee, | | 7 | " | | 1 05 |
| J. Grafton, | 2 " | 2 | " | 1 50 | 3 30 |
| horse, | 3 " | 3 | " | 3 50 | 11 55 |
| team, | | 6 | " | 4 00 | 2 40 |
| C. J. Gutterson, team, | 1 " | 1½ | " | 4 00 | 4 60 |
| C. A. Jenkins, | 1 " | 9 | " | 4 00 | 7 60 |

January :

| | | | | | |
|-------------------------------------|-----|-----|---|------|-------|
| C. J. Gutterson, | 4 " | | | 2 00 | 8 00 |
| team, | 2 " | | | | 8 00 |
| C. A. Riddle, | 7 " | 5 | " | | 11 25 |
| repairing iron bar, | | | | | 10 |
| F. E. Perkins, team, | 4 " | 5 | " | 3 50 | 15 75 |
| shoveling, | 1 " | 1 | " | 1 50 | 1 65 |
| N. Perham, | | 5 ¾ | " | 2 00 | 1 15 |
| team, | 2 " | 8 ¾ | " | 3 50 | 10 06 |
| W. L. Winslow, team, | 2 " | 9 | " | 3 50 | 10 15 |
| work, | | 5 | " | 1 50 | 75 |
| sand, | | | | | 38 |
| C. A. Jenkins, team, | 2 " | 6½ | " | 4 00 | 10 60 |
| Hillsborough Mills, scraping walks, | | | | | 6 00 |
| J. A. Casey, team, | 5 " | 3 | " | 3 50 | 18 55 |
| labor, | 1 " | 5 | " | 1 50 | 2 25 |
| J. Grafton, team, | 2 " | 9 | " | 3 50 | 10 15 |
| labor, | 5 " | 6 | " | 1 50 | 8 40 |
| sanding, | 4 " | 1 | " | 4 00 | 16 40 |
| " | 1 " | 2 | " | 3 50 | 4 20 |
| carting sand, | | 4 | " | 4 00 | 1 60 |
| shoveling, | 1 " | 1 | " | 2 00 | 2 20 |

| | | | | |
|-------------------------------|-----------------|---|------|------------|
| C. L. Kendall, team, | 3 | " | 4 00 | 1 20 |
| labor, | 3 | " | 1 50 | 45 |
| G. W. Tarbell, sanding walks, | 5 $\frac{1}{2}$ | " | 3 50 | 1 92 |
| | | | | \$4,436 35 |

I recommend, that the sum of five thousand, five hundred dollars be raised for repairing roads and bridges and building new streets. And that the town adopt some system of building permanent roads.

Respectfully submitted,

CLARENCE J. GUTTERSON,

Road Agent.

FOURTH ANNUAL REPORT
OF THE
Board of Water Commissioners,
MILFORD, N. H.

STATISTICS.

Services.

Number of water services, Feb. 15, 1894, 305.
Number of water services added during the year, 42.
Total number of services in active use, 347.

Hydrants.

Number of hydrants added during the year, 1.
Total number of hydrants, 50.

Mains.

The main pipe line consists of the following :
Ten-inch, 442 feet; 8-inch, 7,659 feet; 6-inch, 19,007 feet; 4-inch,
6,944 feet; 2 inch, 300 feet. Total, 34,352 feet or about 6½ miles.

Water Supply.

The new well built in 1893 has had more than a year's test and has proved a complete success in every particular. The severe drouth in August and September, 1894, had very little apparent effect upon our supply and we think the town is to be congratulated on the success of this most important factor of the water-works. The quality of the water is extra good. A recent analysis proves it to be absolutely free from any injurious or detrimental quality whatever, and an excellent water for any and all household uses.

Extension of Mains.

Very little has been done in the way of extending the main pipe line. The only new construction being the extension of Elm street main 228 feet. One application for an extension of the main pipe line through West and Crosby streets was rejected because the income pledged was not sufficient to warrant the Board in extending the main through both streets. The 2-inch galvanized pipe in Vine and Farley and Dearborn streets has been taken up and replaced with 4-inch cast iron pipe.

Repairs and Improvements.

The items in this account are only such as would ordinarily occur; a few leaks in different parts of the system and necessary repairs on hydrants.

The standpipe has been painted and a small addition made to the tool house. The pump room at the station, which was formerly heated by a coal stove, has been piped for steam heat from the large boiler.

Material, Tools and Supplies on Hand.

| Pipe: | Miscellaneous. |
|---|-----------------------------|
| 40 feet of 10-inch main. | 3 street service boxes. |
| 168 feet of 8-inch main. | 940 pounds pig lead. |
| 720 feet of 6-inch main. | 1 3-4-inch meter. |
| 550 feet of 2-inch galvanized. | 1 4-inch pipe jointer. |
| 219 feet of 1 $\frac{1}{4}$ -inch galvanized. | 1 endless chain fall. |
| 1,000 feet of 1-inch plain iron. | 1 portable forge. |
| 2 8-inch gate valves. | 1 diaphragm pump. |
| 1 6-inch gate valve. | 6 rock drills. |
| 1 4-inch gate valve. | 3 striking hammers. |
| 2 10-inch sleeves. | 1 stone hammer. |
| 1 6-inch sleeve. | 1 hand hammer. |
| 1 4-inch sleeve. | 6 plug drills. |
| 1 hydrant post. | 2 steel crowbars. |
| 3 hydrant seats. | 6 picks. |
| 1 Tee, 6x8-inch. | 6 shovels. |
| 1 Tee, 8x4-inch. | 5 wheelbarrows. |
| 1 Tee, 6x6-inch. | 13 lanterns. |
| 1 Tee, 8-inch, 6x8-inch. | 4 Stillson wrenches. |
| 1 cross, 8-inch, 6x4-inch. | 1 Miller ratchet die plate. |
| 1 cross, 6x4-inch. | 1 cement lining machine. |
| 1 elbow, 6-inch. | 1 Fore circulating pump. |
| 1 Y, 10-inch, 8x6-inch. | 1 Hall tapping machine. |

Pumping Statistics.

| 1894. | Pumping time. | Fuel consumed. | Water pumped. |
|------------|---------------|-----------------|---------------------|
| January. | 201 hours. | 32,517 pounds. | 3,049,125 gallons. |
| February. | 148 " | 28,625 " | 2,546,975 " |
| March. | 158 " | 22,726 " | 2,171,437 " |
| April. | 147 " | 23,777 " | 2,352,625 " |
| May. | 157 " | 24,079 " | 2,384,774 " |
| June. | 180 " | 23,348 " | 2,938,062 " |
| July. | 239 " | 34,562 " | 3,850,812 " |
| August. | 218 " | 34,412 " | 3,998,673 " |
| September. | 162 " | 26,253 " | 2,574,012 " |
| October. | 145 " | 24,359 " | 2,517,800 " |
| November. | 152 " | 25,183 " | 2,596,312 " |
| December. | 179 " | 33,987 " | 3,086,000 " |
| Totals. | 2,086 hours. | 333,828 pounds. | 34,066,607 gallons. |

Anybody who carefully examines the foregoing table will discover that we are obliged to pump almost as much water in mid-winter as we do in mid-summer. This can only be explained by the notorious fact that some of our citizens on very cold days and nights, allow their faucets to be open to prevent freezing. This act is strictly prohibited by the Board, and any cases will be punished to the full extent of our rules.

Every service is provided with a stop and waste cock, either in the cellar or below the frost line, which is to be used to shut off the water when there is any danger of freezing.

General Remarks.

Each successive annual report of the Milford Water-Works demonstrates clearly the wisdom displayed by the town in purchasing the plant. The town has a property which is increasing in value very fast. The figures in the financial report plainly show that the works are practically self-supporting, and if the same ratio of increase in private services is kept up for a few years longer, the works will show a surplus each year over all fixed charges. We cannot urge too strongly upon the citizens of the town, the advisability of having the water service installed in every house which is adjacent to the mains. There are very few wells in the more thickly settled portion of the town which produce good, wholesome water for table use, and the majority of the wells in that section should be absolutely condemned as injurious to health. The Water Board have always made it a rule to put the water service into the

houses of our citizens at a price as near the actual cost of labor and material as possible. We now have 347 private water services. Let us make the number 400 or more before our next annual report.

| | |
|----------------------|--------------------|
| BROOKS R. CAME, | term expires 1897. |
| FREDERICK W. SAWYER, | " " 1896. |
| FRANK W. SARGENT, | " " 1895. |

Water Commissioners.

Milford, N. H. Feb. 15th, 1895.

FINANCIAL REPORT

OF THE

Board of Water Commissioners

OF THE TOWN OF MILFORD FOR THE YEAR ENDING
FEBRUARY 15, 1895.

Condensed Report.

Dr.

To amounts received as follows :

| | |
|--|----------|
| Cash on hand Feb. 15. 1894, | \$108 10 |
| Receipts from water-rates for the year, | 3,439 17 |
| Receipts from sale of meters, | 31 74 |
| Miscellaneous receipts. | |
| Receipts for new services put in, | 1,027 49 |
| Receipts from the town of Milford, viz : | |
| General appropriation for hydrants, | 2,350 00 |
| Drinking fountains, | 60 00 |
| Supply of public buildings, | 109 00 |
| Flushing sewers, | 7 15 |
| Eight feet 8-inch main pipe, 360 lbs, | 5 40 |
| Galvanized and cement-lined pipe sold, | 121 24 |
| Stopcocks, | 4 05 |
| Grass sold, | 1 00 |
| Old iron, | 50 |
| Water for masons' use, | 22 92 |
| Water for cistern, | 2 50 |
| Repairs, | 2 35 |

\$7,292 61

CR.

| | | |
|--|----------|------------|
| By cash paid for maintenance, etc : | | |
| John N. Robertson, salary, | \$840 00 | |
| Fuel and supplies for pumping station, | 768 66 | |
| Repairs on pumps and boiler, | 19 50 | |
| Repairs and improvements at station, | 46 86 | |
| Repairs on main pipe line, | 120 06 | |
| Incidentals, | 5 79 | |
| Tools and machinery, | 499 31 | |
| Salary of Water commissioners, | 75 00 | |
| Salary of registrar, | 75 00 | |
| Extension of mains and new construction, | 1,039 43 | |
| New services put in, | 1,249 33 | |
| Meter account, | 110 93 | |
| Miscellaneous expenditures, | 33 91 | |
| Amount paid the town treasurer in partial payment of interest on the water bonds, | 2,100 00 | |
| Balance cash on hand, | 308 83 | |
| | <hr/> | \$7,292 61 |

REPORT OF EXPENDITURES IN DETAIL.

Management.

| | | |
|------------------------------|---------|----------|
| Salary of the commissioners, | \$75 00 | |
| Salary of the registrar, | 75 00 | |
| | <hr/> | \$150 00 |

Pumping Expenses.

| | | |
|--|----------|------------|
| John N. Robertson, salary as engineer, | \$840 00 | |
| Coal, | 678 51 | |
| Wood, | 20 12 | |
| Oil, waste, packing, etc., | 61 85 | |
| Repairs on pumps, | 19 50 | |
| Repairs on stand pipe and station, viz : | | |
| J. A. Mixer, painting stand pipe, | 28 00 | |
| “ “ “ station, | 16 49 | |
| C. F. Johnson, paint for pumps, | 2 37 | |
| Champion Flue Scraper Co., | 4 50 | |
| Hutchinson & Averill, oil, etc., | 2 00 | |
| Lyford & Kendall, “ “ | 1 40 | |
| W. F. French, hardware, | 4 78 | |
| Express and freight, | 1 29 | |
| | <hr/> | \$1,680 81 |

Improvements and Repairs on Main Pipe Line.

| | |
|-------------------------------|--------|
| Leak in Souhegan street main, | \$5 50 |
| Painting hydrants, | 1 25 |

| | |
|---|----------|
| Repairing gate, North street, | 2 30 |
| “ “ Marshall street, | 1 63 |
| “ “ South street, | 3 50 |
| Repairs on street box and gates, | 4 90 |
| “ “ “ “ | 1 75 |
| Lowering and repairing shut-off, | 1 25 |
| Repairing two gates on Nashua street, | 2 50 |
| “ W. B. Rotch service, | 3 00 |
| “ service box on Elm street, | 85 |
| Locating and marking service boxes, | 7 25 |
| Repairing hydrant on Oak street, | 4 85 |
| Grading well No. 2, and labor on station grounds, | 39 22 |
| Repairs on well No. 1, 1893, | 17 26 |
| Expense of addition to tool house, viz : | |
| J. T. & E. B. Burns, lumber, | 12 64 |
| E. J. Parker, labor, | 5 75 |
| C. E. Kendall & Co., grass seed and fertilizer, | 4 66 |
| | <hr/> |
| | \$120 06 |

Extension of Mains and Construction.

| | |
|---|------------|
| Main pipe and castings, | \$451 62 |
| F. W. Sargent, labor and superintendance, | 120 49 |
| Pay roll account, | 274 91 |
| Lead, clay, yarn, etc., | 47 22 |
| Star Pipe Jointer Co., | 4 00 |
| John F. Grafton, teaming, | 3 60 |
| Pennichuck Water Works, casting, | 4 00 |
| E. G. Kittredge, stone base, | 3 50 |
| W. F. French, pick handles, etc., | 1 13 |
| J. M. Stickney, blacksmithing, | 10 00 |
| Walworth Mfg. Co., gate valves and boxes, | 57 58 |
| Freight, express and cartage, | 61 38 |
| | <hr/> |
| | \$1,039 43 |

Services Account.

| | |
|---|----------|
| F. W. Sargent, labor and superintendance, | \$300 16 |
| Pay roll account, | 246 17 |
| G. A. Avery, lead connections and material, | 188 25 |
| Walworth Mfg. Co., service, pipe stop and waste cocks, tools, etc., | 369 49 |
| John T. Langford, service pipe, | 81 73 |
| A. W. Howison, akron pipe, | 12 54 |
| W. L. Winslow, Portland cement, | 18 00 |

| | | |
|----------------------------------|-------|------------|
| Warren Clark, labor lining pipe, | 2 25 | |
| J. M. Stickney, blacksmithing, | 10 84 | |
| Express and freight, | 19 90 | |
| | | \$1,249 33 |

Tools and Machinery Account.

| | | |
|--|---------|----------|
| Walworth Mfg. Co., wrenches, drills, vise, die-plates, etc., | \$44 31 | |
| M. T. Davidson, 1 L. S. pump and fittings, | 455 00 | |
| | | \$499 31 |

Meter Account.

| | | |
|--|---------|----------|
| F. W. Sargent, labor setting meters, | \$12 12 | |
| J. N. Robertson, labor setting meters, | 9 25 | |
| W. L. Winslow, mason work, | 24 86 | |
| National Meter company, | 49 50 | |
| G. W. Duncklee, meter returned, | 13 80 | |
| Express, | 1 40 | |
| | | \$110 93 |

Miscellaneous Account.

| | | |
|----------------------------------|--------|---------|
| E. R. Angell, analysis of water, | \$3 30 | |
| Stewart, Warren & Co., books, | 9 00 | |
| Express, | 40 | |
| N. E. Water-Works Association, | 2 00 | |
| Envelopes, | 3 00 | |
| Holt Bros., | 1 94 | |
| E. M. Parker, teaming, | 1 74 | |
| Car fares, | 4 08 | |
| F. W. Farnsworth, pay envelopes, | 50 | |
| W. B. Retch, printing, | 2 25 | |
| J. P. Melzer, printing, | 5 70 | |
| | | \$33 91 |

| | |
|--|----------|
| Amount paid to town treasurer as partial payment of interest on Water bonds, | 2,100 00 |
| Cash in treasury Feb. 15th, 1895, | 308 83 |

B. R. CAME,
F. W. SAWYER, } Water Commissioners.
F. W. SARGENT, }

F. W. SAWYER, Registrar.

Milford, N. H., Feb. 15th, 1895.

First Summary.

| | |
|--|------------|
| Income: | |
| Water-rates for the year, from private services, | \$3,439 17 |

| | | |
|-----------------------------------|----------|------------|
| Town of Milford, hydrant service, | 2,350 00 | |
| “ “ “ public buildings, | 109 00 | |
| “ “ “ drinking fountains, | 60 00 | |
| “ “ “ flushing sewers, | 7 15 | |
| Miscellaneous income, | 26 42 | |
| | <hr/> | \$5,991 74 |
| Operating expenses : | | |
| Labor, | \$840 00 | |
| Fuel and supplies, | 768 66 | |
| Repairs on pumps and boiler, | 19 50 | |
| “ “ station, wells and grounds, | 46 86 | |
| “ “ main pipe line, | 120 06 | |
| Management, | 150 00 | |
| Incidentals, | 5 79 | |
| | <hr/> | \$1,950 87 |
| Balance, net income, | | 4,040 87 |
| | | <hr/> |
| | | \$5,991 74 |

Second Summary.

| | | |
|--|------------|------------|
| Total receipts . | | |
| Water-rates, | \$3,439 17 | |
| Town of Milford, | 2,526 15 | |
| New services put in, | 1,027 49 | |
| Meters, | 31 74 | |
| Miscellaneous, | 159 96 | |
| Cash on hand Feb. 15th, 1894, | 108 10 | |
| | <hr/> | \$7,292 61 |
| Total expenditures : | | |
| Maintenance of works, | \$1,950 87 | |
| Construction, | 1,039 43 | |
| Services, | 1,249 33 | |
| Tools and machinery, | 499 31 | |
| Meters and miscellaneous, | 144 84 | |
| Interest on bonded debt paid over to town treasurer, | 2,100 00 | |
| Balance cash on hand Feb. 15th, 1895, | 308 83 | |
| | <hr/> | \$7,292 61 |

General Summary.

| | |
|---|-------------|
| Total cost of water-works to Feb. 15, 1895: | |
| Amount paid Milford Water-Works Co., | \$62,562 01 |
| Interest on notes given in first payment, | 4,511 25 |
| Interest on bonded debt, 1892, | 2,000 00 |
| “ “ “ “ 1893, | 2,600 00 |
| “ “ “ “ 1894, | 3,000 00 |

| | | |
|----------------------------------|-----------|-------------|
| New construction, | 11,397 12 | |
| Maintenance to Feb. 15, 1895, | 8,609 72 | |
| Tools and machinery, | 908 46 | |
| Expense of bond issue, \$65,000, | 186 60 | |
| | <hr/> | \$95,775 16 |

DR.

| | | |
|-------------------------------------|-------------|-------------|
| Water-loan bonds, first issue, | \$65,000 00 | |
| “ “ “ second issue, | 10,000 00 | |
| Premium on second issue, | 303 75 | |
| Income from works to Feb. 15, 1895, | 20,116 12 | |
| Amount drawn from town treasurer, | 355 29 | |
| | <hr/> | \$95,775 16 |

FREDERICK W. SAWYER, *Registrar.*

Milford, N. H., Feb 23, 1895.

We certify that we have examined the foregoing accounts and find them correctly cast and properly vouched.

J. E. BRUCE, }
C. E. KNIGHT. } Auditors.

REPORT OF Milford Bond Committee

Appointed to issue \$45,000 Town bonds for the erection of a new school house, and to fund \$15,000 of the floating debt.

Dr.

| | | |
|---|-------------|-------------|
| To 90 \$500 four per cent., 30 year town of Milford bonds sold, | \$45,000 00 | |
| Premiums received from sale of same, | 3,363 25 | |
| Accrued interest on same, | 338 18 | |
| | <hr/> | \$48,701 43 |
| Less expenses of the issue, | | 278 94 |
| | | <hr/> |
| Amount paid into the town treasury, | | \$48,422 49 |

Respectfully submitted,

CARL E. KNIGHT.
HENRY H. BARBER.
FREDERICK W. SAWYER.

LIQUOR AGENT'S REPORT.

J. R. ASHTON, *in account with*

TOWN OF MILFORD.

DR.

| | | |
|--------------------------------|------------|--|
| Feb. 15, 1894, liquor on hand, | \$283 00 | |
| Paid for liquor, | 571 80 | |
| " agent's salary, | 125 00 | |
| " U. S. revenue, | 25 00 | |
| | \$1,004 80 | |

CR.

| | | |
|-------------------------------------|----------|----------|
| Feb. 15, 1895, received for liquor, | \$657 46 | |
| " " " " returned casks, | 4 15 | |
| " " liquor on hand, | 218 50 | |
| | \$880 11 | |
| Balance, | | \$124 69 |

Respectfully submitted:

J. R. ASHTON,

Agent.

REPORT OF

The Board of Health.

The year just past has been in the main favorable to health and presents a better record than several previous ones, with the exception of severe epidemic of la grippe in January, no wide-spread or long-continued cause of ill health has appeared. Milford now has a population of three thousand and three hundred. There were forty-seven deaths within the limits of the town during 1894. This gives a mortality of a little less than one and one-half per cent. and furnishes figures that will compare favorably with those of an equal number of citizens of any other portion of the state.

Of communicable diseases there have been four cases of scarlet fever; two of typhoid fever, of diphtheria and membranous croup, none. The cases of diseases mentioned were promptly isolated, and as rigid quarantine as possible preserved. There is no question but that a much larger number of cases was prevented by this means. The importance of the strict observance of quarantine in cases of contagious diseases, cannot be too highly appreciated. In the city of *Nashua during the past winter, scarlet fever has been very widely distributed and difficult to stamp out, and it is believed to have been due more to the difficulty in the enforcement of the necessary laws concerning isolation of the victims, than to all other causes combined, that so many deaths have occurred.

The following extracts from authorities, who have given opinions as to the length of time which should elapse before all danger of communicating the disease is past, are appended as they have a practical value in directing the management of such cases :

The Paris Academy of medicine says, "For small pox, scarlet fever, measles, and diphtheria, isolation should not be shorter than forty days." The American Public Health Association, through a special committee, reports : "The affected individuals (i. e., in diphtheria) should be kept strictly isolated for not less than four weeks

after the disappearance of all traces of the membrane." The New Hampshire state Board of Health advises isolation of scarlatina for forty days. Dr. Ransome, Owen's college, Manchester, Eng., from researches, says, "measles are infectious before eruption appears, and communicable for thirty-one days after infection; scarlatina, in some cases, communicable before eruption and for six weeks after; diphtheria, infectious from receipt of poison until complete recovery, in ordinary cases, thirty-three days." The Pennsylvania state Board of Health for 1890, reports the period during which a person who has had diphtheria is in danger of conveying the contagion, to be four to six weeks. Medical officers of School's association, of England says: "Scarlet fever, not less than six weeks; measles not less than three weeks, if desquamation has ceased; whooping cough, six weeks, if cough has stopped; diphtheria, not less than three weeks, if discharge has ceased," as the time of safety in returning to school, after suffering from these diseases.

Dr. Herman Biggs, pathologist to the New York City Board of Health, found diphtheretic germs in three cases, five weeks after exudate had completely disappeared from the throat, and in another case, no membrane in the throat, found the bacilli in the nasal discharge, five weeks after apparent health. Thereupon, a rule was adopted to continue isolation until examination showed absence of the bacilli.

It will be observed from the above extracts that more time is considered necessary after an attack than is generally supposed, before allowing the patient to mingle freely with others. It is however a wise and prudent course to pursue, and should be strictly followed.

At our annual meeting last March, the usual appropriation of \$2500,00, was made for the purpose of extending our sewer system. This money, although wisely and economically used, did not prove sufficient to complete the work for which it was intended, viz.: the extension of the Souhegan street branch, from the outlet near the electric light station, up Souhegan street, to the foot of Pleasant street, and up Pleasant street to the height of land near the residence of W. D. Sargent. The section therefore, as it remains at present is incapable of relieving the dwellers upon Pleasant street and part of Souhegan street, near the junction of the two. The completion of this part of the system as above outlined, we regard as of great importance. It is the opinion of the Board that the two cases of typhoid fever already referred to, were directly tracable to a precisely similar condition to that which prevails on Pleasant street now, and that a reappearance of this dreaded visitor may

confidently be expected there unless this sewer be built. We would therefore urge the appropriation of the same sum of money for the present year and for the completion of this section and, if possible the construction of other parts, now badly needed.

The abundance and excellent quality of the town water supply continues to give great satisfaction, while wells continue to give trouble, because of lack of sufficient quantity of water, or impurities, or both combined. Several analyses made during the past year, revealed the presence of lead in poisonous quantities. It is profitable to remember in this matter that the danger in impure water is not in those wells whose waters are so abundantly supplied with poisonous materials as to point directly to this as the cause of illness, for common prudence would dictate the abandonment of such cesspools at once, but we would warn every one against the more numerous class which furnish to the unsuspecting victim a favorable soil for the seeds of disease by impairing his vitality through smaller amounts of dangerous matter supplied constantly and during a longer period.

Wherever ill health then persists, unaccountable and mysterious, the character of the drinking water should be settled beyond a doubt by a competent chemist.

Respectfully submitted :

| | | |
|--------------------|---|------------------------|
| W. H. W. HINDS, | } | Board of Health. |
| W. M. M. KNOWLTON, | | |
| H. S. HUTCHINSON, | | |

REPORT OF Centennial Celebration Committee.

In rendering the final report of our labors as a committee chosen to arrange for the proper celebration of the one hundredth anniversary of the incorporation of the town of Milford, we desire to express our obligation to the citizens of the town for their hearty cooperation, without which, this interesting and important event in our municipal history, must have been a failure.

To the various committees to whom we committed the several departments of the undertaking and who so cheerfully aided us, would we tender our sincere thanks.

The president-of-the-day, Hon. R. M. Wallace, the chief marshal, Col. F. E. Kaley and his assistants are also deserving of great credit for the faithful manner in which they each discharged their important duties.

To our honored son and gifted orator, Hon. C. H. Burns, we feel that the thanks of the town are due, for his carefully prepared and finely rendered oration.

To the representatives of the press, who devoted so much attention to the occasion, and especially to Wm. B. Rotch, Esq., who has preserved in permanent form so much that was said and done, would we express our appreciation.

We respectfully submit the following statement of our receipts and expenditures.

Receipts and Expenditures.

| | |
|------------------------------------|------------|
| Receipts : | |
| Town treasurer, | \$1,300 00 |
| Decorating committee, (commission) | 16 90 |
| Badge committee, (commission) | 11 93 |
| Rebate on tents, | 3 00 |
| J. W. Ryan, use of tent, | 3 00 |
| | <hr/> |
| | \$1,334 83 |

| | | |
|-------------------------------|----------|----------|
| Payments : | | |
| Printing and engraving : | | |
| J. H. Daniels & Co., | \$24 00 | |
| Jas. Conant, | 2 80 | |
| Republican Press Association, | 4 90 | |
| James P. Melzer, | 31 90 | |
| W. B. Rotch, | 17 75 | |
| | <hr/> | \$81 35 |
| Labor on Park : | | |
| S. G. Hartshorn, | 11 80 | |
| W. H. Wilson, | 4 00 | |
| Fred V. Parker, | 3 50 | |
| W. O. Duncklee, | 75 | |
| Jas. Crowell, | 75 | |
| Michael Contier, | 2 10 | |
| T. Martell, | 1 75 | |
| Oliver Bufford, | 4 37 | |
| Richard Dillon, | 4 75 | |
| | <hr/> | \$33 77 |
| Horses for Fire Department : | | |
| H. S. Gilson, | \$4 00 | |
| D. M. Burns, | 1 00 | |
| W. H. Wilkins, | 2 00 | |
| J. W. Ryan, | 7 00 | |
| Jas. Casey, | 3 50 | |
| | <hr/> | \$17 50 |
| Teams for Guests : | | |
| J. W. Ryan, | \$ 7 50 | |
| Ordway & Kendall, | 27 50 | |
| | <hr/> | \$35 00 |
| Tents ; | | |
| Irving Wheeler, | \$82 03 | |
| Freight on tents, | 3 43 | |
| H. D. Epps, board of manager, | 7 50 | |
| | <hr/> | \$92 96 |
| Music : | | |
| Milford Cornet Band, | \$50 00 | |
| Mechanics' Band, | 50 00 | |
| 2nd Regiment Band, | 75 35 | |
| | <hr/> | \$175 35 |
| Fireworks : | | |
| Marston & Wells, | \$150 00 | |
| Decorations : | | |
| William Beals, | \$140 00 | |

| | | |
|--|---------|------------|
| Badges : | | |
| Whitehead, Hoag & Co., | | \$61 45 |
| Firing Salute : | | |
| Geo. C. Warren, | | \$50 00 |
| Base Ball : | | |
| Milford Base Ball Club, | | \$80 00 |
| Bicycle Committee : | | |
| Prizes, | | \$15 00 |
| Caterer : | | |
| John N. Stevens, | | \$146 00 |
| Floral Decorations : | | |
| C. J. Bell, | \$8 69 | |
| J. R. Ashton, | 2 50 | |
| | <hr/> | \$11 19 |
| Loan Exhibiton : | | |
| J. F. Boynton, rent of Eagle Hall, | \$10 00 | |
| E. M. Parker, cartage, | 7 55 | |
| | <hr/> | \$17 55 |
| Supplies : | | |
| H. H. Barber, | \$ 6 50 | |
| A. W. Howison, | 15 00 | |
| W. F. French, | 2 29 | |
| French & Heald, | 1 00 | |
| | <hr/> | \$24 79 |
| Incidentals : | | |
| Geo. A. Worcester, expenses, stationery, expresses, etc., | \$20 44 | |
| E. C. Hutchinson, traveling expenses, | 4 35 | |
| W. F. French, rubber stamp, ac't book, etc., | 1 23 | |
| J. H. Hutchinson, distributing bills, | 3 15 | |
| Geo. W. Simonds & Co., flags for procession, | 8 00 | |
| Elmer E. Hill, Golden Cross Hall, | 1 25 | |
| | <hr/> | \$ 38 42 |
| Town Treasurer, unexpended, | | \$164 50 |
| | | <hr/> |
| | | \$1,334 83 |

Respectfully submitted,

W. F. FRENCH, *Treasurer.*

JOHN W. CROSBY,
JOHN E. FOSTER,
ELI S. BURNS,
CLARENCE J. GUTTERSON,
W. FRANCIS FRENCH,
EMRI C. HUTCHINSON,
GEORGE A. WORCESTER,
Centennial Committee.

Auditors' Report.

Milford, N. H., Feb. 25, 1895.

We certify that we have examined the foregoing accounts and find them correctly cast and properly vouched.

J. E. BRUCE, }
C. E. KNIGHT. } Auditors.

MILFORD FREE LIBRARY.

ANNUAL REPORT OF THE TRUSTEES

FOR THE YEAR ENDING FEB. 15, 1895.

Trustees.

| | | |
|--------------------|--------------|-------|
| JOHN McLANE, | term expires | 1895. |
| W. F. FRENCH, | " | " |
| MRS. A. W. SMITH, | " | " |
| REBECCA. F. DOANE, | " | " |
| WILLIAM. A. GUILD, | " | 1896. |
| W. H. W. HINDS, | " | " |
| SUSAN H. KIMBALL, | " | " |
| ALICE C. GRAY, | " | " |
| F. W. RICHARDSON, | " | 1897. |
| A. J. HUTCHINSON, | " | " |
| MRS. H. A. FULLER, | " | " |
| GEO. A. WORCESTER, | " | " |

Officers.

| | |
|-------------------|---------------------------------|
| F. W. RICHARDSON, | <i>President.</i> |
| W. F. FRENCH, | <i>Secretary and Treasurer.</i> |
| REBECCA F. DOANE, | <i>Librarian.</i> |

The best test of the value to a community of a public library is the use the citizens make of their library and the statistics accompanying this report will give a general idea of how much the library is used and a comparison with former reports is most flattering.

The special object of a library is, not ornament, but use.

It serves the same purpose for adults that the public schools do for children. It is an educator.

Whether it fulfils the design can be judged, at least, in part, by the patronage it receives.

The circulation of books during the past year was 18,600, an increase of more than 4,000 volumes over any previous year in the history of the library, and according to the last State Library Report, no town in the state of our population has so large a circulation.

The reading room, which was opened at first with some doubts as to its value has also met with unqualified success, and seldom can one look into that popular part of our library without finding from one to twenty patrons quietly reading from the excellent list of magazines and periodicals which are regularly to be found upon the table.

Side by side may be seen the man who has reached his three score years and ten, and the boy who but for this room, might be spending his time unprofitably in the street.

As a supplement to school work, the library is proving a valuable factor, and both teachers and pupils make constant use of it.

During the past year a complete catalogue has been issued, copies of which may be obtained from the librarian.

By referring to the treasurer's report, herewith submitted, the citizens will find, we think, that the annual appropriation of one thousand dollars, has been carefully and judiciously expended, and for the coming year, we shall ask for a like appropriation, believing it to be for our credit and advantage in advancing our educational interests to maintain our Free Public Library on the high plane it now occupies.

For the purchase of new books there is available, annually, the income from these two bequests.

| | |
|--------------------------------|-------------------|
| THE EZRA M. CAY FUND, | \$5,000.00 |
| THE NANCY AVERILL FUND, | \$100.00 |

F. W. RICHARDSON,

For the Trustees.

STATISTICS FOR THE YEAR.

| | |
|---------------------------------------|--------|
| Days the library was open, | 305 |
| Volumes taken out, | 18,600 |
| Average daily use, | 61 |
| Largest " " | 185 |
| Smallest, " " | 12 |
| Names registered since Jan. 31, 1894, | 271 |
| Bound volumes Jan. 31, 1894, | 5,064 |
| Added during the year, by purchase, | 259 |
| " " " " " gift, | 59 |
| Magazines bound, | 28 |
| Reports " | 8 |

| | |
|-----------------------------|-------|
| Books rebound, | 100 |
| " withdrawn, | 36 |
| " replaced, | 36 |
| Attendance in reading room, | 8,566 |
| Daily average attendance, | 28 |

Number and Class of Books Taken Out.

Feb. 1, 1894 to Feb. 1, 1895.

| SUBJECT. | VOLUMES. | PER CENT. |
|------------------------|----------|-----------|
| General works, | 2,663 | 14.32 |
| Philosophy, | 34 | .19 |
| Religion, | 76 | .4 |
| Sociology, | 95 | .51 |
| Philology, | 4 | .02 |
| Natural science, | 159 | .86 |
| Useful arts, | 84 | .45 |
| Fine arts, | 46 | .25 |
| Fiction, | 13,635 | 73.5 |
| Literature, | 483 | 2.6 |
| Geography and travels, | 539 | 2.8 |
| Biography, | 397 | 2.1 |
| History, | 385 | 2 |
| | <hr/> | <hr/> |
| | 18,600 | 100. |

List of Periodicals in Reading Room.

| | |
|---|----------------------|
| Scribner's Magazine, | Semi-weekly World, |
| Century " " | Semi-weekly Tribune, |
| Outing " " | Life, |
| Harper's " " | Puck, |
| Popular Science, " " | Judge, |
| Review of Reviews, " " | Illustrated News, |
| N. A. Review, " " | Harper's Weekly, |
| Forum, " " | Christian Register, |
| Cosmopolitan, " " | Scientific American, |
| Critic, | Electrical World, |
| Youth's Companion, | Farmers' Cabinet, |
| Milford Daily Pointer, | Leslie's Weekly, |
| Voice, | People's Record, |
| Congregationalist, | Examiner, |
| Congressional Record, | Land of Sunshine. |
| Scientific American, Architects' and Builders' edition. | |

Gifts to the Library, 1894.

| NAME OF DONOR. | BOUND | PAMPHLETS AND |
|---|-------|---------------|
| | VOLS. | PERIODICALS. |
| E. D. Boylston, Amherst, | 2 | |
| State of New Hampshire, | 14 | 1 |
| W. A. Guild, | 1 | |
| Miss H. M. Fuller, | 2 | |
| Miss E. J. Epps, | 1 | |
| U. S. War Department, | 14 | |
| Hon. H. M. Baker, M. C. | 15 | |
| Hon. J. H. Gallinger, M. C. | 1 | |
| Hon. A. E. Pillsbury, | 2 | |
| I. B. Dodge, Amherst, | 1 | |
| S. B. Emerson, | 1 | |
| C. Lovejoy, Lynn, | 1 | |
| C. Navell, Portland, Me., | 1 | |
| U. S. Commissioner of Education, | 3 | 3 |
| Grand Rapids, Board of Trade, | | 1 |
| Land of Sunshine Pub. Co., annual subscription, | | 1 |
| Financial Department, U. S., | | 50 |
| Patent Office, | | 52 |
| C. C. Shaw, | | 4 |
| Mrs. B. F. Hutchinson, | | 30 |
| William B. Rotch, annual subscription, | | 2 |
| E. M. Stanyan, " " | | 1 |
| W. F. French, " " | | 1 |
| D. Heald, " " | | 1 |
| Lawrence public library, | | 4 |
| Unknown annual subscription, | | 1 |
| Mrs. H. G. Wallace, annual subscription, | | 1 |
| Edward A. Tuck, " " | | 1 |
| Hon. Henry W. Blair, M. C. | | 2 |

Report of the Treasurer of the Milford Free Library
for the Year Ending Feb. 28, 1895.

Receipts:

| | | |
|-------------------------------|-----------|------------|
| Balance from last year, | \$ 472 91 | |
| Town treasurer, | 1,000 00 | |
| Interest on Gay fund, | 250 00 | |
| " Averill fund (6 months), | 1 50 | |
| Sale of catalogues, | 34 05 | |
| Fines, | 51 31 | |
| Use of Library, | 5 25 | |
| | <hr/> | \$1,815 02 |

Payments :

| | | |
|--------------------------------|------------|------------|
| Librarian, | 600 00 | |
| New Books, | 290 70 | |
| Magazines for '95, | 131 95 | |
| Lighting, | 162 70 | |
| Binding, | 92 85 | |
| Catalogues, | 436 95 | |
| Incidentals, | 63 66 | |
| | <hr/> | |
| | \$1,778 81 | |
| Balance in hands of Treasurer, | 36 21 | |
| | <hr/> | \$1,815 02 |

W. F. FRENCH, *Treasurer.*

Milford, N. H., Feb 25, 1895.

We certify that we have examined the foregoing account and find it correctly cast and properly vouched.

J. E. BRUCE,
CARL E. KNIGHT,
Auditors.

WARRANT FOR THE ANNUAL MEETING
OF THE
SCHOOL DISTRICT OF MILFORD.



STATE OF NEW HAMPSHIRE.

To the inhabitants of the School District of the town of Milford, qualified to vote in district affairs :

You are hereby notified to meet at the town house in said district, on the fourteenth day of March, A. D. 1895, at two o'clock in the afternoon, to act upon the following subjects :

1. To choose a moderator for the ensuing year.
2. To choose a clerk for the ensuing year.
3. To choose a member of the school board for the ensuing three years.
4. To choose a treasurer for the ensuing year.
5. To see what sum of money the district will vote to raise and appropriate for the support of schools for the ensuing year.
6. To see what sum of money the district will vote to raise and appropriate for the furnishing of the new High School building.
7. To see what sum of money the district will vote to raise and appropriate for the heating plant, the sanitary closets, the lighting, and all other things necessary to the completion of the new High School building and the grounds about the same.
8. To see what action the district will take in regard to the graduation exercises of the High School.
9. To choose agents, auditors, and committees, in relation to any subjects embraced in this warrant.
10. To hear the reports of agents, auditors and committees or officers heretofore chosen, and to pass any vote relating thereto.

Given under our hands and seal at said Milford, this twenty-seventh day of February, A. D. 1895.

| | | |
|---------------------|---|---------------------------|
| FRED W. FARNSWORTH, | } | Board of Education. |
| LAURA B. SMITH, | | |
| ARTHUR L. KEYES, | | |

REPORT OF The Board of Education.

The Board of Education presents to the citizens of Milford this report of the condition of the schools, for the year ending Feb. 15, 1895:

The Board, at the commencement of the year, found itself confronted with a difficult problem, the problem of providing immediately more room for the little people entering school.

This problem was solved by taking one-half of the room, previously occupied for a recitation room by the Grammar School, and converting it into a room for a Primary School. An entrance was made to this room by a flight of stairs, built upon the outside of the building, at the north end. These stairs were covered in at the commencement of winter, and were made safe and comfortable for the children to climb. This plan has worked very well indeed, and has enabled the Board to take care of all the children for the entire day, with but a small increase in the outlay of money.

The Board would not, for one moment, have the citizens think it has had all the room it wanted or needed to properly accommodate our schools, but it has in this way been enabled to house all the children who have presented themselves at the school-room door. With the accommodations which will become available in the new building in September, we feel that our schools will be so domiciled that they need be second to none, if only they are given that hearty support that can alone make any system of schools successful.

With the opening of the new building it will become necessary for the Board to make some rules and regulations which may seem to some parents and scholars somewhat strict, but we trust that all parents will strive to second every effort made by the Board for the keeping and preserving of this place of beauty so liberally provided for our children by the good citizens of Milford.

With the opening of the new building the *Intermediate* school

will die. The schools below the High school will be divided into two grades, *Grammar* grades and *Primary* grades. With the opening of the new building there will be a need of greater liberality on the part of the citizens to provide for the increase of schools, and the Board feels sure that the same spirit which has actuated the good people of Milford to build a school house which is both an ornament to the town and a monument to the progressive spirit of its citizens will not allow its usefulness to be lessened in the least by a lack of means to carry on the good work contemplated in its erection.

The present Board is of the opinion that every school in town should have thirty-six weeks in the year, and it has tried as far as possible to carry out this idea in regulating the length of terms during the past year.

Some of the outside schools are very small, and for this reason it is very difficult to maintain schools that are satisfactory to either parents teachers or scholars; but we feel that the previous standard in these schools has been fully maintained.

We wish that the scholars in our graded schools in the village would learn a lesson from the record made by the scholars attending the school in Pine Valley. Not *one* scholar attending that school has been tardy during the whole year. This is a most excellent record, and great credit is due the teacher, Miss Crosby, as well as each scholar in the school.

The Board is aware that there are some few children in town of the school age, whom it is almost impossible to get into school, and even harder to keep there. The Board asks each citizen to consider it his duty to inform the authorities of all such cases.

The schools are still in session, and therefore some items usually appearing in this report will be omitted.

Every inhabitant of our town desires that our schools shall be of the best; if this be true, let each person remember that there are four parties who share the responsibility of making them of the best. These four parties are the parents, the scholars, the teachers, and the Board of Education, no one of which can wholly blame the others for any failure which may occur.

The Board wishes to express the thanks of the district to Mr B. F. Foster, for the valuable collection of minerals which he has, during the year, presented to the school, and which will be placed in the new building. And we feel quite sure that the Board of another year will be very glad to express similar thanks to any of our citizens who may feel disposed to present the district with anything useful or ornamental toward the furnishing of our new house-

High School Graduates.

CLASS OF 1894.

| | |
|---------------------|---------------------|
| Alice M. Brooks, | Loretta C. Hawkins, |
| Leona D. Heald, | Alice S. Nelson, |
| Helen F. Otis, | James Casey, |
| Minnie E. Reynolds, | Edward F. Herlihy, |
| Annie J. Thomson, | W. Carroll Hill, |
| Hattie P. Winslow, | Milon H. Raymond, |
| Thomas B. Dearborn. | |

Grammar School Graduates.

CLASS OF 1894.

| | |
|-----------------------|-----------------------|
| M. Hortense Brown, | Walter E. Billings, |
| I. Belle Goodwin, | William A. Cheyne, |
| Llewellyn A. Kilduff, | Arthur W. Emerson, |
| Edith B. Sargent, | Harry A. Frye, |
| Margarethe M. Smith, | F. Lester Hill, |
| Ruth A. Whittier, | Fred A. Holt, |
| Cora G. Winters, | Lewis B. Knapp, |
| Frank Q. Young, | Winfred B. Mansfield, |
| Clinton A. McLane, | Chester F. Melendy, |
| Louis O. Prince, | Arthur W. Proctor, |
| Clarence A. Raymond, | Harold A. Rich. |

Roll of Highest Honor.

NAMES OF PUPILS NOT ABSENT OR TARDY DURING THE YEAR.

High.—Nettie C. Lynch, Otho L. Nelson.

Grammar.—John Anderson, Edwin Lynch, William Thomson, Ethel Burns, Clinton Holt.

Intermediate.—Perley Perham, C. Idella Adams, George Baker, Arthur Savage, Katie Casey, Lena Ordway.

West Primary.—Norman Baker, Blanche Clarke, Fred Dillon, Annie Geaney, Sadie Kenney, Edith Loring, Roy McLane, Edith T. Packard, Alice M. Tandy, Robert Worsley.

East Primary.—Dannie Brennan, Maggie L. Seeton, Freddie O. Watkins, Oliver W. L. Wilkins.

First Primary.—Donald B. McDonald.

Pine Valley.—Ethel L. Smith, Alice E. Jarest, David C. McKee-man, Albert Fairfield, Edmund Fairfield.

Osgood.—M. Teresa Herlihy, Frances V. Herlihy.

List of Teachers.

| <i>School.</i> | <i>Teachers.</i> | <i>Term.</i> |
|----------------|----------------------------------|-----------------------------|
| High, | F. J. Allen, principal, | year. |
| " | Sarah L. Bird, assistant, | " |
| " | Jennie F. Ditmars, assistant, | " |
| Grammar, | Julia A. Hill, principal, | " |
| " | Mary E. Otis, assistant, | spring. |
| " | Susan H. Kimball, assistant, | fall and winter. |
| Intermediate, | Jessie Marshall, principal, | year. |
| " | Katherine M. Follett, assistant, | " |
| West Primary, | Mary E. Fletcher, principal, | spring. |
| " | Emily C. A. Starrett, principal, | fall and winter. |
| " | Louise R. Anderson, assistant, | year. |
| East Primary, | Alice C. Gray, principal, | " |
| " | Edith W. Hemenway, | " |
| First Primary, | L. Blanche Amsden, | spring. |
| " | Sarah F. French, | fall and winter. |
| " | Hattie M. Foster, | year. |
| Federal Hill, | Margaret J. Tourey, | spring. |
| " | Lizzie G. Burt, | fall. |
| " | Annie J. Thomson, | winter. |
| North, | Caroline E. Conant, | spring. |
| " | Bertha M. Brown. | fall and winter. |
| Pine Valley, | Alice G. Crosby, | year. |
| Osgood, | Ellen A. Herlihy, | " |
| Shedd, | Lizzie J. Holland. | " |
| | FRED W. FARNSWORTH, | } Board of Education. |
| | LAURA B. SMITH, | |
| | ARTHUR L. KEYES. | |

Report of the District Treasurer for the Year Ending
February 15, 1895.

| | |
|---|----------|
| Receipts: | |
| Balance from last year, | \$672 18 |
| " on account of building committee as per last report, | 113 06 |
| Town of Milford, | 7,000 00 |
| " " " to pay part of Holt note, | 2,500 00 |
| E. H. Rollins & Son, notes of district, | 7,993 33 |
| Literary fund, | 695 96 |
| Dog license, | 545 47 |

| | | |
|------------------------|-------|-------------|
| Sale of old buildings, | 50 75 | |
| Tuitions, | 70 00 | |
| Sale of books, | 12 72 | |
| Use of Endicott Park, | 7 00 | |
| | <hr/> | \$19,660 47 |

Expenditures.

INSTRUCTION.

| | | |
|----------------------|----------|------------|
| F. J. Allen, | \$977 76 | |
| Sarah L. Bird, | 516 60 | |
| J. Florence Ditmars, | 386 06 | |
| Julia A. Hill, | 416 65 | |
| Susan H. Kimball, | 159 47 | |
| L. Blanche Amsden, | 116 67 | |
| Sarah French, | 173 71 | |
| Hattie M. Foster, | 211 50 | |
| Mary E. Fletcher, | 144 00 | |
| Alice C. Gray, | 318 07 | |
| Jessie Marshall, | 324 00 | |
| Emily Starrett, | 190 00 | |
| Louise R. Anderson, | 207 50 | |
| Katherine Follett, | 174 00 | |
| Edith Hemenway, | 116 00 | |
| Mae E. Otis, | 84 00 | |
| Alice Crosby, | 369 00 | |
| Caroline E Conant, | 140 00 | |
| Lizzie G. Burt, | 97 50 | |
| Bertha M. Brown, | 125 50 | |
| Lizzie Holland, | 225 00 | |
| Ellen A. Herlihy, | 231 00 | |
| Margaret J. Tonrey, | 140 00 | |
| | <hr/> | \$5,843 99 |

FUEL AND LABOR.

| | |
|-------------------------------|---------|
| A. M. Wilson, teaming, | \$ 1 25 |
| Junkins & Hazeltine, wood, | 56 00 |
| S. G. Hartshorn, labor, | 4 00 |
| L. K. Hutchinson, labor, | 2 00 |
| Harry A. Gutterson, labor, | 3 50 |
| E. F. Herlihy, labor, | 2 50 |
| B. R. Came & Son, coal, | 86 49 |
| I. H. Carlton, fire kindlers, | 1 75 |
| Orville R. Kendall, wood, | 103 50 |
| Frank Hartshorn, kindling, | 2 00 |
| J. B. Burt, wood, | 13 50 |

| | | |
|---------------------------|-------|----------|
| Geo. W. Crosby, labor, | 14 00 | |
| Merrill Bros., wood, | 15 00 | |
| Fred Winters, labor, | 4 50 | |
| A. W. Emerson, labor, | 29 20 | |
| T. Martel, labor on park, | 23 81 | |
| P. King, labor on park, | 3 81 | |
| Joseph Winslow, labor, | 2 00 | |
| | <hr/> | \$368 81 |

CARE OF BUILDINGS AND GROUNDS.

| | | |
|-----------------------------------|---------|----------|
| Ellen A. Herlihy, Osgood, | \$18 50 | |
| Margaret J. Tonrey, Federal Hill, | 5 85 | |
| Bertha Brown, North, | 6 00 | |
| Alice Crosby, Pine Valley, | 2 00 | |
| Joseph Cullinan, Pine Valley, | 17 00 | |
| Lizzie Holland, Shedd, | 6 00 | |
| Fred Winters, ringing bell, | 3 00 | |
| A. W. Emerson, No. 9, | 30 00 | |
| Joseph Winslow, ringing bell, | 6 00 | |
| Harry Parker, No. 9, | 56 50 | |
| John Casey, cleaning vaults, | 15 45 | |
| J. R. Ashton, High, | 60 75 | |
| Perley Conrey, Shedd, | 4 00 | |
| Carl Conrey, Shedd, | 3 00 | |
| Mrs. Peter Cota, cleaning, | 16 50 | |
| Mrs. John Bitney, cleaning, | 17 80 | |
| David H. Beals, Federal Hill, | 13 00 | |
| David McKeeman, Pine Valley, | 3 50 | |
| Ralph Brown, High, | 35 00 | |
| | <hr/> | \$319 85 |

PRINTING.

| | | |
|------------------|--------|---------|
| E. M. Stanyan, | \$1 50 | |
| W. B. Rotch, | 6 50 | |
| James P. Melzer, | 16 65 | |
| | <hr/> | \$24 65 |

DISTRICT OFFICERS.

| | | |
|-------------------|----------|----------|
| F. W. Farnsworth, | \$100 00 | |
| Laura B. Smith, | 75 00 | |
| A. L. Keyes, | 75 00 | |
| | <hr/> | \$250 00 |

REPAIRS AND IMPROVEMENTS.

| | |
|-------------------------------|--------|
| Emerson & Ware, blackboard, | \$3 50 |
| John McLane, lumber, | 85 |
| Bobrick Furniture Co., seats, | 100 80 |

| | |
|-------------------------------|----------|
| J. A. Mixer, painting, | 79 22 |
| J. T. & E. B. Burns, lumber, | 11 65 |
| A. W. Howison, lumber, | 37 33 |
| E. J. Parker, carpenter work, | 95 50 |
| G. A. Avery, repairs, | 53 34 |
| J. E. Webster, repairs, | 75 |
| | <hr/> |
| | \$382 94 |

BOOKS AND SUPPLIES.

| | |
|-------------------------------------|----------|
| F. W. Farnsworth, supplies, | 64 16 |
| Thompson, Brown, & Co., books, | 8 67 |
| Ginn, & Co., books, | 58 44 |
| Am. Book Co., books, | 60 72 |
| Silver, Burdett & Co, books, | 1 80 |
| Emerson & Son, furniture, etc., | 17 20 |
| T. H. Castor & Co., books, | 8 40 |
| Maynard, Merrill & Co., books, | 1 00 |
| Lee & Shepard, books, | 2 00 |
| Babb & Co., books, | 2 40 |
| Houghton, Mifflin & Co., | 51 |
| D. C. Heath & Co., | 1 98 |
| Cummings & Remington, paper, | 12 48 |
| E. C. Batchelder, & Co, ribbon, | 2 31 |
| J. B. Sanborn, book, | 75 |
| Geo. W. Libby, books, | 3 60 |
| J. L. Hammett, supplies, | 26 86 |
| Samuel Ward & Co., supplies, | 13 15 |
| Shepard & Samuel, supplies, | 4 20 |
| Champion Scraper Co., flue cleaner, | 3 00 |
| Allyn & Bacon, books, | 10 25 |
| Wm. Ware & Co. " | 11 10 |
| Greenough, Adams & Co., supplies, | 6 00 |
| F. C. Boutelle, blank books, | 2 40 |
| John E. Potter & Co., " | 126 50 |
| Waterbury Co., | 14 29 |
| H. L. Bartlett & Co., supplies, | 3 48 |
| W. F. French, " | 38 13 |
| A. W. Merrill, " | 1 51 |
| Edward Whitney, " | 7 50 |
| | <hr/> |
| | \$514 79 |

MISCELLANEOUS.

| | |
|---------------------------|--------|
| E. M. Parker, teaming, | \$3 26 |
| Am. Express Co., express, | 2 70 |
| 100 stamped envelopes, | 1 20 |

| | | |
|---|-------|----------|
| W. F. Cummings, watchman, | 2 00 | |
| E. S. Heald, lettering diplomas, | 6 50 | |
| Mrs. C. D. Macomber, conveying scholars, | 10 00 | |
| Chas. Richardson, " " | 80 00 | |
| F. W. Farnsworth, mileage, | 47 09 | |
| B. & M. R. R. scholars tickets, | 21 00 | |
| Ordway & Kendall, team, | 2 25 | |
| E. H. Manning, watchman, | 2 00 | |
| A. L. Keyes, boiler insurance and inspection, | 15 00 | |
| A. A. Simonds, truant officer, | 7 50 | |
| A. L. Keyes, expense in Rollin's & Co. loan. | 6 58 | |
| | <hr/> | \$207 08 |

HOLT NOTE.

| | | |
|----------------------|-------------|-------------|
| Eliza A. Holt, note, | \$10,000 00 | |
| " " interest, | 621 03 | |
| | <hr/> | \$10,621 03 |

Summary.

| | | |
|-------------------------------------|-------------|------------------------|
| Total receipts, | | \$19,660 ⁴⁷ |
| Paid for instruction, | \$5,843 99 | |
| fuel and labor, | 368 81 | |
| care buildings and grounds, | 319 85 | |
| printing, | 24 65 | |
| officers, | 250 00 | |
| repairs and improvements, | 382 94 | |
| books and supplies, | 514 79 | |
| miscellaneous, | 207 08 | |
| Holt note, | \$10,621 03 | \$18,533 14 |
| | <hr/> | <hr/> |
| Total balance, | | \$1,127 33 |
| Less amount due building committee, | | 163 81 |
| | | <hr/> |
| Net balance, | | \$963 52 |

At the time of closing this report, all the schools in town were in session. Out of the above net balance will be paid the salaries of teachers and other expenses that will be due at the close of the term. There will be little if any balance remaining in the treasury after all bills are paid.

NOTES OUTSTANDING.

| <i>When dated.</i> | <i>Amount.</i> | <i>When due.</i> |
|--------------------|----------------|------------------|
| Oct. 1, 1894. | \$1,000 | Oct. 1, 1895. |
| " " " | 1,000 | " 1, " |
| " " " | 1,000 | " 1, 1896. |

| <i>When dated.</i> | <i>Amount.</i> | <i>When due.</i> |
|--------------------|----------------|------------------|
| Oct. 1, 1894 | 1,000 | Oct. 1, 1896. |
| " " | 1,000 | " 1, 1897. |
| " " | 1,000 | " 1, " |
| " " | 1,000 | " 1, 1898. |
| " " | 1,000 | " 1, " |
| | <hr/> \$8.000 | |

Rate, 4 per cent. per annum, payable at the Banking House of E. H. Rollins & Son, Boston, Mass., April 1 and Oct. 1.

Respectfully submitted,

ARTHUR L. KEYES, *Treasurer.*

FEBRUARY 26, 1895.

We certify that we have examined the foregoing accounts, and find them correctly cast and properly vouched.

J. E. BRUCE,
CARL E. KNIGHT,
Auditors.

VITAL STATISTICS.

To the Selectmen :

In compliance with an act of the Legislature, enacted June session, 1887, requiring "clerks of towns and cities to furnish a transcript of the births, marriages and deaths to the municipal officers for publication in the annual report," I herewith submit the following.

J. M. LAWS, *Town Clerk.*

Births Registered in the Town of Milford, for the Year ending December 31, 1894.

| Date of birth. | Place of birth. | Name of the child (if any). | | Sex and Condition. | | | Name of father. | Maiden name of mother. | Color of parents. | Residence of parents. | Occupation of father. | Birthplace of father. | Birthplace of mother. |
|----------------|-----------------|-----------------------------|---------|-----------------------|---------------|--------|----------------------|------------------------|-------------------|-----------------------|-----------------------|-----------------------|-----------------------|
| | | Male. | Female. | Living or still-born. | No. of child. | Color. | | | | | | | |
| Jan. 17 | Milford | Margaret | | 1 | 8 | W | James O'Hanlon | Catharine Leary | W | Milford | Baker | Dublin, Ir. | London, Eng. |
| Jan. 18 | " | Mabel L. | | 2 | 4 | " | Charles A. Field | Annie Percival | " | " | Basket-maker | Peterborough | Fitchburg, Mass. |
| Jan. 20 | " | Ruth Charlotte | F | 4 | 2 | " | Harvey W. Donaghy | Ella L. Savage | " | " | Farmer | Canada | Greenfield |
| Jan. 28 | " | Mildred Annie | F | 1 | 3 | " | Norman P. Matheson | Sarah S. Sellars | " | " | Quarryman | Canada | Glasgow, Scot. |
| Feb. 4 | " | Carl Frederick | M | 1 | 3 | " | Clarence L. Wilson | Addie M. Dickey | " | " | Mechanic | Merrimack | Manchester. |
| Feb. 5 | " | William Stewart | M | 1 | 1 | " | William J. Broderick | Mary Jane Ward | " | " | Painter | Milford | Wilton. |
| Feb. 7 | " | Frederick Solon | M | 2 | 2 | " | Willis H. Kimball | Addie E. Dodge | " | " | Cabinetmaker | Milford | Charlestown. |
| Feb. 8 | " | Lottie | F | 1 | 2 | " | Owen Brady | Emeline Sizemore | " | " | Laborer | Linza, Ont. | Colebrook, N. Y. |
| Feb. 9 | " | | | 2 | 2 | " | Eugene Caze | Clara Michaud | " | " | Quarryman | St. Anne, P. Q. | Prov. of Quebec |
| Feb. 15 | " | | | 3 | 3 | " | Ira J. Ordway | Anna May Smart | " | " | Quarryman | Concord | Hopkinton. |
| Mar. 3 | " | Harold Claude | M | 4 | 4 | " | George F. Ames | Etta Dodge | " | " | Hostler | Milford | Stoddard. |
| Mar. 6 | " | Alice Catharine | F | 4 | 4 | " | Eugene Ryan | Ellen Ryan | " | " | Laborer | Amherst | Woburn, Mass. |
| Mar. 8 | " | | | 1 | 1 | " | Joseph Buford | Delema Porter | " | " | Morocco d'r. | Canada | Canada. |
| Mar. 18 | " | Nellie May | F | 1 | 1,6 | " | William S. Brown | Elen Fortune | " | " | Laborer | Brookville, N. S. | New Haven, Vt. |
| Mar. 25 | " | Charlotte Lee | F | 1 | 1 | " | Frederick L. Allen | Maria F. Hitchcock | " | " | Princl. H. S. | Zimertick, Me. | Andover, Mass. |
| Mar. 28 | " | | | 1 | 1 | " | Alberto L. Ford | Anna E. Rock | " | " | Thinsmith | Francetown | Danvers, N. Y. |
| Apr. 7 | " | Joseph William | M | 1 | 1 | " | Athanasie Faubert | Marie Louise Gagne | " | " | Quarryman | Beauharnois, P. Q. | St. Julie, P. Q. |
| Apr. 22 | " | Paul Kelso | M | 3 | 3 | " | Henry F. Warren | Anna J. Keith | " | " | Mechanic | Windsor, Can. | Gardner, Mass. |
| May 2 | " | | | 3 | 3 | " | Ovilas Buford | Marie Louise Porter | " | " | Tailor | New Boston | Palmer, Mass. |
| May 3 | " | Walter Calvin | M | 2 | 5 | " | George T. Harris | Lizzie R. Bloodgett | " | " | Teamster | Montreal, P. Q. | Montreal, P. Q. |
| May 3 | " | Wesley S. | M | 2 | 2 | " | William A. Proctor | Annie S. Flagg | " | " | Carpenter | Eve | Litchfield. |
| May 18 | " | Hanna Flexora | F | 1,2 | 2 | " | Carl A. Lagerstram | Selma A. Svensson | " | " | Tanner | Marbleh'd, Mass. | Lynn, Mass. |
| May 19 | " | Joseph Freddie | M | 2 | 2 | " | Horace Bishop | Maria A. Bandet | " | " | Stone cutter | St. Anne, P. Q. | Versos, Sweden |
| May 31 | " | Myrtle Ada | F | 3,5 | 1 | " | Elmer M. French | Mary J. Cheney | " | " | Knitter | Battle Crk, Mich | Prov. of Quebec |
| June 4 | " | Walter Joseph | M | 2 | 2 | " | Daniel F. Holohan | Ann Maria Garrity | " | " | Saloonk p'r. | W. Somers, N. Y. | Campton. |
| June 5 | " | Marion Ethelyn | F | 3 | 3 | " | Elmer C. Clark | Lura E. Hood | " | " | Fish dealer | Gloucester, Mass. | Milford. |
| June 7 | " | | | 3 | 3 | " | Daniel O'Connell | Catherine Dillon | " | " | Mechanic | Amherst | Billerica, Mass. |
| June 16 | " | Margaret Marion | F | 1 | 1 | " | Francis D. Holland | Mary Coffey | " | " | Farmer | Milford | Ireland. |
| June 22 | " | Joseph Wendell | M | 1 | 1 | " | Joseph H. Cooper | Nellie B. Hughes | " | " | Granic't'r | Lowell, Mass. | Medford, Mass. |
| June 28 | " | Mary | F | 1 | 1 | " | Archib Thompson | Kate Curry | " | " | Mill operat'r | Scotland | Scotland. |
| June 30 | " | Louis John | M | 2 | 2 | " | William E. Murphy | Gertrude F. Mills | " | " | Farmer | Barre, Vt. | E. Cambridge, Ms. |
| June 30 | " | | | 4 | 4 | " | David H. Hennigan | Carrie E. Cole | " | " | Quarryman | Boston, Mass. | Lowell, Mass. |

Births Registered in the Town of Milford, for the Year ending December 31, 1894. — Continued.

| Date of birth. | Place of birth. | Name of the child (if any). | Sex and Condition. | | Name of father. | Maiden name of mother. | Color of parents. | Residence of parents. | Occupation of father. | Birthplace of father. | Birthplace of mother. |
|----------------|-----------------|-----------------------------|--------------------|---------|----------------------|------------------------|-------------------|-----------------------|-----------------------|-----------------------|-----------------------|
| | | | Male. | Female. | | | | | | | |
| July 13 | Milford | Frances Jane | F | 2 | Andrew Murphy | Annie McLauchlan | W | Milford | P'v'm't c't'r | England | Scotland |
| July 19 | " | Bessie Rosalind | F | 4 | George L. Goodale | Flora B. Pillsbury | " | " | Carpenter | Deering | Springfield |
| July 24 | " | Sherman L. C. | M | 5 | Fred W. Barnes | Isabel H. Robertson | " | " | Clerk | Wilton | Greenfield |
| July 28 | " | Armon | M | 1 | Josiah D. Hayden | Sophia | " | " | Stone p'l'r | Quincy, Mass. | P. E. Island |
| Aug. 1 | " | Oliver Ellenwood | M | 4 | William F. Fond | Kate E. Putnam | " | " | Mechanic | Nashua | Wilton |
| Aug. 2 | " | Holve Marion | F | 3 | Walker H. Ware | Hattie E. Merrill | " | " | M'v'ct'r | Adtison, Vt. | Milford |
| Aug. 6 | " | Mary Elizabeth | F | 5 | Dennis Foley | Sarah Harrington | " | (Pine Valley) | Laborer | Ireland | Ireland |
| Aug. 7 | " | Ralph Linwood | M | 3 | Louis C. Gilson | Etta A. Austin | " | Milford | Painter | Amherst | Amherst |
| Aug. 10 | " | Grace Miriam | F | 1, 3 | Frederick W. Sawyer | Bertha M. Wilkins | " | " | Asst. Cashier | Milford | Amherst |
| Aug. 13 | (Pine Valley) | Alfred Napoleon | M | 4 | Joseph Berube | Jennie Brassor | " | (Pine Valley) | Laborer | Canada | Brandon, Vt. |
| Aug. 21 | Milford | Edward Campbell | M | 4 | Richard Carter | Blanche Johnson | " | Milford | P'v'm't c't'r | Biddeford, Me. | Kensington |
| Aug. 23 | " | Esther Blanchard | F | 3 | Elmer B. Burns | Bessie G. Hatch | " | " | Lumber d'l'r | Milford | Milford |
| Aug. 31 | " | John | M | 4 | Isaac Gayett | Mary Ann Clark | " | " | Weaver | Scioto, N. Y. | England |
| Sept. 8 | " | Ralph Milton | M | 1 | Edwin M. Parker | Carrie L. Batchelder | " | " | Ex. Agent | Milford | Susanyville, Cal. |
| Sept. 9 | " | Guy Winfred | M | 2 | John A. Fitch | Ehebe S. Moore | " | " | Poultryman | Milford | Warwick, Mass. |
| Sept. 14 | " | Glenn Norton | M | 3 | Fred M. Weiterbee | Ennia L. Goldsmith | " | " | Dentist | Milford | Warwick, Mass. |
| Sept. 17 | " | " | M | 2 | Oscar Burt | Clara Longa | " | Hollis | Hostler | " | Somerville, Mass. |
| Oct. 1 | " | " | M | 3 | Thomas F. Broderick | Flora A. Sinclair | " | Milford | Plumber | Amherst | Merrimack |
| Oct. 9 | " | Albert Newton | M | 1 | John N. Robertson | Matilda McGill | " | " | Engineer | Maryland | Lancaster, Mass. |
| Oct. 15 | " | Harold Holland | M | 3 | Chas. E. Swingington | Mary A. Bellows | " | " | Laborer | Greenfield | Harvard, Mass. |
| Oct. 18 | " | Ruth Madeline | F | 5 | John C. Smith | Mary O'Brien | " | " | Quarryman | St. John, N. B. | Vernont. |
| Oct. 22 | " | Joseph Olivier | M | 1 | Joseph Gagner | Amanda Lacasse | " | " | Laborer | Lysteurs, P. Q. | Milford |
| Oct. 23 | " | Arthur | M | 5, 3 | Joseph Dube | Jenny Gny | " | " | Laborer | St. Anne, P. Q. | Lysteurs, P. Q. |
| Nov. 1 | " | Clarence L. | M | 1 | Linam Chute | Cordelia M. Riley | " | " | Teamster | Port George, N. S. | St. Anne, P. Q. |
| Nov. 14 | " | Esther Beatrice | F | 6 | George F. Hawkins | Lillian E. Jordan | " | " | Basketm'k'r | Reading, Vt. | Scituate, R. I. |
| Nov. 17 | " | Lionel J. | M | 1 | Fred F. Chauncey | Ellen Johnson | " | " | Overseer | St. John's, N. F. | Boston, Mass. |
| Nov. 23 | " | Louise Chipman | F | 3 | Chipman Wheaton | Lucinda Thompson | " | " | Teamster | Sackville, N. B. | Franklin |
| Dec. 14 | " | Royal Alton | M | 4 | Hanaford Thompson | Martia A. Dewire | " | " | Mason | Sackville, N. B. | Sackville, N. B. |
| Dec. 19 | " | Herbert Euclid | M | 1 | John H. Shea | Mary H. Healey | " | " | Baker | N. Adams, Mass. | New Brunswick |
| Dec. 20 | " | George Edward | M | 2 | Charles W. Keniston | Nellie E. Goldsmith | " | " | " | Danvers, Mass. | Dublin, Jr. |
| Dec. 26 | " | " | M | 4 | Benjamin F. Liberty | Nellie M. Langford | " | " | Hairstresser | Weymouth, Mass. | Andover, Mass. |
| Dec. 29 | " | " | F | 3, 2 | Marcus U. Gatterson | Amy L. Patterson | " | Milford | Mechanic | Milford | Dorchester |

I hereby certify that the above return is correct, according to the best of my knowledge and belief. J. M. LAWS, Town Clerk.

Marriages Registered in the Town of Milford, for the Year ending December 31, 1894.

| Date of Marriage. | Place of marriage. | Name and surname of groom and bride. | Residence of each at time of marriage. | Age, yrs. | Color of each. | Occupation of groom and bride. | Place of birth of each. | Names of parents. | Birthplace of parents. | Occupation. | What marriage. | Name, residence and official station of person by whom married. |
|-------------------|--------------------|--------------------------------------|--|-----------|----------------|--------------------------------|-------------------------|--|--|-----------------------------------|----------------|---|
| Jan. 1 | Milford... | Sidney A. Riddle..... | Milford..... | 20 | W | Basketwork | Amherst... | Charles A. Riddle..... Dolly B. Grafton..... | Bedford..... | Laborer..... Housewife..... | 1st | H. P. Peck, Milford, Cong. clergyman. |
| | | May L. Grafton..... | " | 19 | " | Housework | Milford..... | William Grafton..... Sarah F. McQuestion..... | Friendship, Me..... Reading..... | Laborer..... Housewife..... | " | " |
| Jan. 6 | Wilton.... | Emile Casavant..... | " | 22 | " | Blacksmith. | St. Pie, C. E. | Napoleon Casavant..... Taryziar Tatro..... | St. Pie, C. E..... Canada..... | Quarryman..... Housewife..... | " | P. L. McEvoy, Wilton, Catholic priest. |
| Jan. 22 | " | Jane Fournier..... | " | 19 | " | Mill op'tive | Stand Fall, P. Q. | Remie Fournier..... Filomain Labar..... | " | Housewife..... Farmer..... | " | P. L. McEvoy, Wilton, Catholic priest. |
| | | Joseph Gagner..... | " | 24 | " | Hostery | Lysteurs, P. Q. | Joseph Gagner..... Leonora Pagnet..... | St. Nicholas, P. Q..... Canada..... | Housework..... Farmer..... | " | " |
| | | Amanda Lacasse..... | " | 23 | " | Dressmaker | Lysteurs, P. Q. | Damasse Lacasse..... Philomain Voisson..... | Lysteurs, P. Q..... | Housework..... Farmer..... | " | " |
| Jan. 23 | Milford... | Herbert A. Nelson..... | " | 26 | " | Teamster | Brookline... | Eugene L. Nelson..... Emma L. Colburn..... | Boston, Mass..... Brookline..... | Housework..... Painter..... | " | F. L. Knapp, Milford, Baptist clergyman. |
| | | Lula Francis Pinkham.. | " | 21 | " | Mill op'tive | Wilton..... | Charles B. Pinkham..... Emma F. Cran..... | So. Lyndeborough..... Concord..... | Housewife..... Farmer..... | " | " |
| Feb. 11 | " | Charles L. Bailey..... | " | 40 | " | Lather | No. Sutton.. | Stephen R. Bailey..... Sarah G. Bean..... | " | Housewife..... Farmer..... | 3d | D. M. Downes, Milford, M. E. clergyman. |
| | | Jennie A. (Bingham) Crosby. | " | 33 | " | Housekeeper | Claremont.. | Sophronia Dow..... Charles R. Bingham..... | Lempster..... Manchester..... | Housewife..... Paper mill..... | 2d | " |
| Mar. 2 | " | Carl August Lagerstrom. | " | 22 | " | Laborer | Sweden..... | Sarah G. Lagerstrom..... Karoline Harber..... | Sweden..... | Housewife..... Farmer..... | 1st | D. M. Downes, Milford, M. E. clergyman. |
| | | Selma Amalia Dgurman | " | 29 | " | Housework. | " | Yohannes Svensson..... Maria Svensson..... | " | Housewife..... Farmer..... | 2d | " |
| Mar. 7 | " | Alexander V. C. Phillips | St. Louis, Mo. | 26 | " | Clerk..... | Dubuque, Ia. | John V. Phillips..... Mary Byles..... | Hopewell, N. J..... Trenton, N. J..... | Geologist..... Housewife..... | 1st | A. J. Rich, Milford, Unitarian clergyman. |
| | | Anna Davis Mills..... | Milford..... | 22 | " | Lady..... | Milford..... | John Mills..... Elvira Davis..... | Mont Vernon..... Temple..... | Farmer..... Housewife..... | " | " |
| Apr. 17 | " | George S. Cheever..... | Brookfield, Mass. | 44 | " | Shoemaker. | Westboro', Mass. | Moses A. Cheever..... Ruth Conant..... | W. Brookfield, Ms..... Topsfield, Mass..... | Farmer..... Housewife..... | 3d | H. P. Peck, Milford, Cong. clergyman. |
| | | Marietta Parker..... | Milford..... | 43 | " | Tailoress.... | Milford..... | Milton Parker..... Mary E. Boyles..... | Pittsburg, Vt..... Marshfield, Vt..... | Soap bus'n's Housewife..... | 1st | " |

Marriages Registered in the Town of Milford, for the Year ending December 31, 1894.—Continued.

| Date of marriage. | Place of marriage. | Name and surname of groom and bride. | Residence of each at time of marriage. | Age, yrs. | Color of each. | Occupation of groom and bride. | Place of birth of each. | Names of parents. | Birthplace of parents. | Occupation. | What marriage. | Name, residence, and official station of person by whom married. |
|-------------------|------------------------|--------------------------------------|--|-----------|----------------|--------------------------------|-------------------------|---|--|-----------------------------|----------------|--|
| Apr. 29 | Brookline. | Thomas F. Broderick... | Milford..... | 23 | W | Plumber.... | Amherst.... | Thomas Broderick..... Bridget Finery..... | Ireland..... | Carpenter... Housewife.. | 1st | Fred E. Winn, Brookline, Cong. clergy- man. |
| June 20 | Milford... | Flora A. Sinclair..... | Ayer Junc- tion, Mass. | 19 | " | Housework. | Shirley, Ms. | James Sinclair..... | Lancaster, Mass... | Housewife.. | " | " |
| | | George E. Hartshorn... | Milford..... | 26 | " | Farmer.... | Milford.... | Martha Barrett..... George E. Hartshorn... | Greenville... Manchester.. | Housewife.. Housewife.. | " | F. L. Knapp, Mil- ford, Baptist clergyman. |
| June 21 | Nashua... | Ina W. Main..... | " | 23 | " | Bookkeeper | Gloucester, Mass. | Jennie P. Young..... John Main..... | Manchester, Mass.. | Housewife.. | " | " |
| | | Charles A. Pillsbury..... | M't Vernon. | 25 | " | Farmer.... | Springfield. | Charlotte L. Reid..... Charles V. Pillsbury... | Philadelphia, Pa. | Housewife.. | " | O. J. White, Nashua, Bap- tist clergyman |
| June 21 | Milford... | Effie C. Searles..... | Milford..... | 18 | " | Housework. | M't Vernon. | Martha B. Philbrick... Hiram L. Searles..... | Springfield... Nashua..... | Housewife.. Mechanic... | " | " |
| | | Jesse O. Chickering..... | " | 38 | " | Teamster.. | Milford.... | Elta Foster..... Charles Chickering... | Mont Vernon... | Housewife.. | " | " |
| July 22 | " | Rose A. Putnam..... | " | 21 | " | Housework. | So. Lynde- borough. | Sophia E. Douglass... Levi H. Putnam..... | Chelsea, Vt..... Lyndeborough.. | Shoemaker. Farmer.... | " | H. P. Peck, Mil- ford, Cong. clergyman. |
| | | Timothy Hefferan..... | " | 30 | " | Tanner.... | Ireland.... | Lucey A. Emery..... Dennis Hefferan..... | Auburn..... Ireland..... | Housewife.. Miller..... | " | " |
| Aug. 1 | " | Hannah Ford..... | Wilton..... | 28 | " | Mill op'tive | " | Julia Welch..... Patrick Ford..... | " | Housewife.. | " | P. L. McEvoy, Wilton, Cath- olic priest. |
| | | Engene E. Heath..... | Claremont.. | 21 | " | Carpenter.. | Newport.... | Catharine Biley..... George A. Heath..... | Croydon..... Weathersfield, Vt. | Farmer.... Housewife.. | " | " |
| Aug. 6 | " | Carrie M. Taylor..... | Milford..... | 23 | " | Housework. | Acworth.... | Clara H. Pike..... Sumner Taylor..... | Acworth..... | Farmer.... Housewife.. | " | " |
| | | Carlos J. Wheeler..... | " | 44 | " | Carpenter.. | Bangor, N.Y. | Almina Johnson... Richard Wheeler... | Clarenceville, P. Q. Franklin, P. Q.... | Housewife.. Housewife.. | 2d | H. P. Peck, Mil- ford, Cong. clergyman. |
| Aug. 8 | Leomin- ster, Mass. | Sarah (Loxton) Frazier.. | Manchester. | 22 | " | Mill op'tive | So. Wales, Eng. | James Loxton..... Lizzie..... | England..... | Housewife.. | " | " |
| | | Morton F. Hutchinson... | Milford..... | 24 | " | Carpenter.. | Milford.... | Charles L. Hutchinson. Mary R. Davis..... | Milford..... | Farmer.... Housewife.. | " | G. W. R. Scott, Leominster, Mass., Cong. clergyman. |
| | | Bertha H. Thompson.... | Leominster, Mass. | 19 | " | Houseke'per | E. Douglass, Mass. | Eli I. Thompson..... Amelia F. Hayward... | E. Douglass, Mass. E. Bridgewater, Ct. | Storekeeper Housewife.. | 1st | " |

| | | | | | | | | | | | |
|----------|---------------|----------------------|----------------|----|---|---------------|-----------------------|----------------------|------------------|-----|--|
| Aug. 16 | Concord... | Henry J. Hall | Milford | 29 | W | School t'ch'r | Milford | Marsene S. Hall | Pittsfield, Me. | 1st | Alfred T. Hillman, Concord, clergyman. |
| | | Grace A. Todd | New London | 26 | " | " | New London | Sophronia Hutchinson | Milford | " | " |
| Aug. 21 | Milford | James R. Carkin | Milford | 26 | " | Stone cutter | No. Chelmsford, Mass. | Martha C. Harvey | Groton, Mass. | " | F. L. Knapp, Milford, Baptist clergyman. |
| | | Eva A. Burton | Brookline | 17 | " | Housework | Wilton | George E. Burton | Wilton | " | " |
| Aug. 28 | " | William F. Wilson | Waltham, Mass. | 32 | " | Quarryman | Waltham, Mass. | Lacy J. Seaver | Newfoundland | " | F. L. Knapp, Milford, Baptist clergyman. |
| | | Rose Ann Hutchins | Milford | 35 | " | Mill op'tive | Canada | Jane Hartrand | Canada | 2d | " |
| Sept. 1 | " | John F. Savage | " | 35 | " | Farmer | Milford | John J. Savage | Greenfield | 1st | H. P. Peck, Milford, Cong. clergyman. |
| | | Ida J. Goodwin | " | 23 | " | Housework | Canaan | Lucretia F. Gould | " | " | " |
| Sept. 18 | Quincy, Mass. | John Nelson | " | 28 | " | Stone cutter | Sweden | Ida Lancy | Barknem, Sweden | " | W. R. Breed, rec-tor of Christ's church, Quincy, Mass. |
| | | Nellie Toomey Joyce | " | 22 | " | Housework | Quincy, Ms. | James Toomey | Ireland | 2d | " |
| Oct. 3 | Milford | Irving F. Graves | Nashua | 28 | " | Physician | Lyons, N. Y. | Josiah G. Graves | Surrey, Vt. | 1st | H. P. Peck, Milford, Cong. clergyman. |
| | | Florence M. Burnham | Milford | 21 | " | Spinster | Milford | Lizzie A. Wright | New Boston | " | " |
| Oct. 6 | Wilton | Andrew V. Pillsbury | " | 24 | " | Mechanic | Springfield | Milo R. Burnham | Mont Vernon | " | " |
| | | Alice C. Dunbar | " | 19 | " | Housework | Westfield, Mass. | Charles V. Pillsbury | Springfield | " | P. L. McEvoy, Wilton, Cath-olic priest. |
| Oct. 16 | Milford | Charles Campbell | " | 60 | " | Carpenter | Nova Scotia | William Dunbar | Ireland | " | " |
| | | Dolena MacLeod | Boston, Mass | 56 | " | Cook | " | Annie Waters | Eckett, Mass. | 2d | F. L. Knapp, Milford, Baptist clergyman. |
| Oct. 23 | " | Edward W. Crowell | Milford | 22 | " | Cab't maker | Bridgeton, N. S. | Mary Urquhart | Scotland | 1st | " |
| | | Elsie R. Crooker | " | 17 | " | Dressmaker | Amherst | Flora | Nova Scotia | " | " |
| Nov. 8 | Mont Vernon | Louis Hobert Hall | " | 24 | " | Pharmacist | Wilton | James E. Crowell | Horton, N. S. | " | " |
| | | Grace Helen Smith | M't Vernon | 23 | " | Spinster | M't Vernon | Susan A. Chute | Dalhousie, N. S. | " | F. L. Knapp, Milford, Baptist clergyman. |
| Nov. 21 | Milford | Michael P. Cullinan | Milford | 23 | " | Shoe dealer | Wilton | Carrall D. Crooker | Bow | " | " |
| | | Mary J. Shaughnessey | " | 21 | " | Housework | Milford | Louise Bennett | London, Eng. | " | " |
| | | | | | | | | George W. Hall | Wilton | " | A. J. McGown, Amherst Cong. clergyman. |
| | | | | | | | | Ann E. Gutterson | Milford | " | " |
| | | | | | | | | Daniel H. Smith | Mont Vernon | " | " |
| | | | | | | | | Mary J. Holt | Milford | " | " |
| | | | | | | | | Joseph Cullinan | Ireland | " | P. L. McEvoy, Wilton, Cath-olic priest. |
| | | | | | | | | Edward Shaughnessey | " | " | " |
| | | | | | | | | Sophia Jennings | " | " | " |

Marriages Registered in the Town of Milford, for the Year ending December 31, 1894. — Continued.

| Date of marriage. | Place of marriage. | Name and surname of groom and bride. | Residence of each at time of marriage. | Age, yrs. | Color of each. | Occupation of groom and bride. | Place of birth of each. | Names of parents. | Birthplace of parents. | Occupation. | What Marriage. | Name, residence, and official station of person by whom married. |
|-------------------|--------------------|--------------------------------------|--|-----------|----------------|--------------------------------|-------------------------|---|--|-----------------------------|----------------|--|
| Nov. 22 | Milford... | John A. Bruce..... | Milford..... | 26 | W | Clerk..... | M't Vernon. | Alonzo S. Bruce..... Maria Tuten..... | Mont Vernon,..... Cambridge, Mass.. | Postmaster. Housewife.. | 1st | F. L. Knapp, Milford, Baptist clergyman. |
| Nov. 26 | " | Elizabeth B. Amsden.... | " | 24 | " | School t'ch'r | Milford..... | John F. Amsden..... Mary E. Hatch..... | Milford..... Lyndeborough.. | Mechanic.. Housewife.. | " | " |
| | " | William Hyslop, Jr..... | East Milton, Mass. | 35 | " | Quarryman. | Scotland.... | William Hyslop..... Maria Walker..... | Scotland..... Ireland..... | Quarryman Housewife.. | " | A. J. Rich, Milford, Unitarian clergyman. |
| Nov. 27 | " | Margaret C. Ross..... | Milford..... | 27 | " | Housework. | " | James Ross..... Isabell Collins..... | Scotland..... Scotland..... | Farmer..... Housewife.. | " | " |
| | " | Willard M. Gutterson... | Vineland, N. J. | 25 | " | Let'r carrier | Vineland, N. J. | Abel F. Gutterson..... Jennie N. Kendall.. | Milford..... "..... | Milkman.. Housewife.. | " | John C. Mitchell, Wilton, Unitarian clergyman. |
| Dec. 12 | Peterboro' | Mattie M. Hutchinson.. | Milford..... | 18 | " | Spinster.... | Wilton..... | Frank E. Hutchinson. Mary Jaques..... | Wilton..... "..... | Carpenter.. Housewife.. | " | " |
| | " | Arthur L. Keyes..... | " | 32 | " | Insurance.. | " | George H. Keyes..... Abby A. Gutterson.. | Wilton..... Milford..... | Farmer..... Housewife.. | " | C. E. Littlefield, Peterborough, Unitarian clergyman. |
| | " | Marion H. Robbe..... | Peterboro'.. | 34 | " | School t'ch'r | Peterboro'.. | Edward A. Robbe..... Martha J. Davis..... | Peterborough... Temple..... | Farmer..... Housewife.. | " | " |
| Dec. 30 | Mason..... | Weston R. Johnson..... | Milford..... | 27 | " | Furniture finisher. | Manchester | John B. Johnson..... Susie A. Rollins..... | Cheshire, Conn... Portsmouth..... | Painter..... Housewife.. | " | D. W. Morgan, Mason, clergyman. |
| | " | Alice B. Searles..... | " | 16 | " | Spinster.... | M't Vernon. | Hiram L. Searles..... Etta Foster..... | Nashua..... Mont Vernon.... | Mechanic.. Housewife.. | " | " |

I hereby certify that the above return is correct, according to the best of my knowledge and belief.

J. M. LAWS, Town Clerk.

Deaths Registered in the Town of Milford, for the Year ending December 31, 1894.

| Date of death. | Place of death. | Name and surname of the deceased. | | | Age. | | Place of birth. | | Sex. | Color. | Single, married, or widowed. | Occupation. | Place of birth. | | Name of father. | Maiden name of mother. |
|----------------|-----------------|-----------------------------------|---------|-------|---------|-----------------------|------------------------|------------------------|------|--------|------------------------------|------------------------|------------------------|-------------------|-----------------|------------------------|
| | | Years. | Months. | Days. | Father. | Mother. | | | | | | | | | | |
| Jan. 2 | | Mary J. Colby..... | 68 | 10 | 1 | Sharon..... | Carlisle, Mass..... | Nelson..... | F | W | Housekeeper | Carlisle, Mass..... | William Parker..... | Martha Foster. | | |
| Jan. 8 | | Emily Heald Ware..... | 70 | | | Nelson..... | Ireland..... | Ireland..... | F | " | " | Ireland..... | Olive Heald..... | Patty Wright. | | |
| Jan. 10 | | Mary Hanrahan..... | 87 | | | Brookline..... | Mason..... | Milford..... | F | " | " | Milford..... | David Withey..... | Kate Grady. | | |
| Jan. 19 | | Sarah (Withey) Smith..... | 77 | 5 | 5 | Merrimack..... | Merrimack..... | Bedford..... | F | " | " | Bedford..... | Samuel Barnes..... | Elizabeth Brown. | | |
| Feb. 6 | | Betsey Goodwin..... | 81 | 6 | 13 | Hudson..... | Tyngsboro, Mass..... | Barnard, Vt..... | F | S | Farmer | Barnard, Vt..... | Samuel Barnes..... | Sarah Battles. | | |
| Feb. 10 | | Silas K. Hadlock..... | 69 | 10 | 2 | Hollis..... | Concord..... | Hopkinton..... | M | W | Farmer | Hopkinton..... | Kendall Hadlock..... | Abigail Tupper. | | |
| Feb. 11 | | Hannah Rideout..... | 72 | | 18 | Milford..... | Concord..... | Hopkinton..... | F | W | Housekeeper | Hopkinton..... | James Russell..... | Hannah Lawrence. | | |
| Mar. 5 | | George E. Marvell..... | 71 | | | Amherst..... | Amherst..... | Amherst..... | F | W | Blacksmith. | Amherst..... | Ira J. Ordway..... | Mary A. Smart. | | |
| Mar. 14 | | Carrie A. Beals..... | 19 | 7 | 26 | Bear River, N. S..... | Amherst..... | Bear River, N. S..... | F | S | Blacksmith. | Amherst..... | John Marvell..... | Roxana Leavitt. | | |
| Mar. 26 | | Eugene Joseph Mayo..... | 36 | 3 | 21 | Milford..... | Canada..... | Canada..... | M | M | Mechanic | Canada..... | John Beals..... | Rebecca Purdy. | | |
| Apr. 7 | | Albert Henry Emery..... | 74 | 1 | 17 | Chester..... | Chester..... | Andover, Mass..... | F | M | Mechanic | Chester..... | Eugene Mayo..... | Mary Jacques. | | |
| Apr. 21 | | Alice Catharine Ryan..... | 81 | 1 | 18 | Milford..... | Amherst..... | Woburn, Mass..... | F | M | Mechanic | Amherst..... | Richard Emery..... | Mary Guy. | | |
| May 8 | | Joseph Wm. Jacques..... | 86 | 1 | 1 | Milford..... | Amherst..... | Woburn, Mass..... | M | M | Mechanic | Amherst..... | Eugene Ryan..... | Ellen Ryan. | | |
| May 11 | | John McGuire..... | 81 | 9 | 7 | Ireland..... | Windsor, Can..... | Woburn, Mass..... | M | M | Laborer | Woburn, Mass..... | Eugene Ryan..... | Ellen Ryan. | | |
| May 16 | | Joseph A. Twitchell..... | 86 | 9 | 9 | Dublin..... | Ireland..... | Ireland..... | M | W | Farmer | Ireland..... | William Jacques..... | Victoria Martin. | | |
| May 31 | | Myrtle Ada French..... | 88 | 1 | 1 | Milford..... | Battle Cr'k, Mich..... | Battle Cr'k, Mich..... | F | M | Farmer | Battle Cr'k, Mich..... | Joseph Twitchell..... | Sally Taggett. | | |
| June 7 | | Zenas Bartlett..... | 58 | 10 | 28 | Morgan, Vt..... | Amherst..... | Amherst, Mass..... | M | W | Farmer | Amherst..... | Elmer M. French..... | Mary J. Cheney. | | |
| June 12 | | Lucy Jane Perham..... | 88 | 1 | 2 | Lyndeborough..... | Somers, Conn..... | Somers, Conn..... | F | W | Farmer | Somers, Conn..... | Daniel O'Connell..... | Catharine Dillon. | | |
| June 16 | | Olive Ann Kilder..... | 74 | 4 | 1 | Mont Vernon..... | Lyndeborough..... | Lyndeborough..... | F | M | Housewife. | Lyndeborough..... | David Perham..... | Lucy W. Simonds. | | |
| June 18 | | Charles Edwin Stone..... | 59 | 4 | 22 | Watertown, Mass..... | Watertown, Mass..... | Watertown, Mass..... | F | M | Furniture m'r | Watertown, Mass..... | James Hopkins..... | Azubah Curtis. | | |
| June 23 | | Carso M. Ripley..... | 42 | 3 | | Union, Me..... | Maine..... | New Hampshire..... | M | " | Housewife. | Maine..... | Nathaniel Stone..... | Susan Dunclelee. | | |
| June 26 | | John Pyne..... | 18 | 2 | | Milford..... | Boston, Mass..... | New Hampshire..... | F | F | Laborer. | Boston, Mass..... | David H. Hennigan..... | Carrie E. Cole. | | |
| July 8 | | Caroline P. Young..... | 82 | 11 | 6 | Bear River, N. S..... | Bear River, N. S..... | Bear River, N. S..... | F | W | Housekeeper | Bear River, N. S..... | George W. Hopkins..... | Louise Robbins. | | |
| July 12 | | Caroline B. Harris..... | 86 | 11 | 6 | Hampden, Me..... | Hampden, Me..... | Hampden, Me..... | F | W | Housekeeper | Hampden, Me..... | Moses Burns..... | Lucy B. Kempton. | | |
| July 21 | | Etza B. Peabody..... | 74 | 2 | | New Boston..... | Milford..... | Hillsborough..... | F | M | Watchman. | Milford..... | Isaac Peabody..... | Betsey Bradford. | | |
| Aug. 15 | | Alice Ferran Emery..... | 72 | | | Lowell, Mass..... | Londonderry..... | New Boston..... | F | M | Watchman. | Londonderry..... | Isaac Peabody..... | Mary Dodge. | | |
| Aug. 18 | | | | | | | | | | | | | Daniel Emery..... | Lillie Ferran. | | |

All at Milford.

Deaths Registered in the Town of Milford, for the Year ending December 31, 1894. — Continued.

| Date of death. | Place of death. | Name and surname of the deceased. | | | Age. | | Place of birth. | | Sex. | Color. | Single, married, or widowed. | Occupation. | Place of birth. | | Name of father. | Maiden name of mother. |
|----------------|-----------------|-----------------------------------|---------|-------|---------|-----------------|-----------------|---|------|---------------|------------------------------|-----------------|---------------------|--------------------|------------------|------------------------|
| | | Years. | Months. | Days. | Father. | Mother. | | | | | | | | | | |
| Aug. 21 | | Achsah Jane Smith. | 60 | | | Bangor, Me. | F | W | M | Mechanic. | Ireland. | Ireland. | Jacob Allen. | Margaret Reiley. | | |
| Aug. 25 | | Thomas J. Sorighan. | 20 | 11 | | Ireland. | M | " | " | Ret'd farmer | Gloucester, Mass. | Essex, Mass. | Patrick Sorighan. | Lura E. Hood. | | |
| Aug. 29 | | Marion E. Clark. | | 3 | | Milford. | F | " | " | Housewife. | Merrimack. | Ware. | Elmer C. Clark. | Clara Longa. | | |
| Sept. 17 | | Julia Ann Brahaney. | 23 | 11 | | Auburn, Me. | F | " | " | Station agent | Ireland. | Portsmouth. | Oscar Burt. | Nora Sullivan. | | |
| Sept. 26 | | Henry A. Sheridan. | 42 | 10 | | Nashua. | M | " | " | Housekeeper | Canton, Mass. | Amherst. | Michael McCarthy. | Julia Davis. | | |
| Sept. 30 | | Alexander Carpenter. | | 4 | 20 | Milford. | M | " | " | Student. | Amherst. | Greenfield. | John Sheridan. | Flora A. Sinclair. | | |
| Oct. 1 | | Kate B. Crosby. | 34 | 4 | 17 | Mont Vernon. | F | " | " | Farmer. | Penacook. | N. Adams, Mass. | Moses Carpenter. | Rose Salvor. | | |
| Oct. 9 | | Dustin Rideout. | 91 | 8 | 6 | Willton, Me. | F | " | " | Farmer. | Amherst. | Lyndeborough. | Joseph Fitch Crosby | Helen M. Averill. | | |
| Oct. 20 | | Betsy G. Lund. | 60 | 3 | 9 | Hollis. | F | " | " | Ret'd farmer | Hollis. | Hollis. | Calvin Rideout. | Hannah Ranger. | | |
| Oct. 26 | | Josiah Webster Pillsbury. | 83 | 8 | | Hamilton, Mass. | M | " | " | Housewife. | Newbury, Mass. | Essex, Mass. | Oliver Pillsbury. | Anna Smith. | | |
| Nov. 24 | | Mary Ann Sargent. | 48 | 8 | | North Ware. | F | " | " | Housekeeper | Deering. | Concord, Mass. | Amos Chase. | Mary Johnson. | | |
| Nov. 25 | | Lydia P. Ball. | 72 | 15 | 24 | Milford. | F | " | " | Student. | New Ipswich. | Greenfield. | Briggs Ball. | Hannah Ackerman. | | |
| Nov. 30 | | Clarence W. Ramsdell. | 55 | 4 | 24 | Milford. | M | " | " | Housewife. | Greenfield. | Greenfield. | Mark Bailey. | Isabel Wheeler. | | |
| Dec. 2 | | Emma S. Fiske. | | 58 | | Greenfield. | F | " | " | Farmer. | N. Adams, Mass. | Dublin, Ir. | John H. Shea. | Eliza Crain. | | |
| Dec. 19 | | Thomas K. Kidder. | | 78 | | Lyndeborough. | M | " | " | Farmer. | Lyndeborough. | Lyndeborough. | Ephraim Kidder. | Mary H. Healey. | | |
| Dec. 21 | | Bradley Blanchard. | 88 | 5 | 5 | Lyndeborough. | M | " | " | Carpenter. | Lyndeborough. | Lyndeborough. | Asa Blanchard. | Betsy Buffer. | | |
| Oct. 15 | | | 1895.* | | | | | | | | | | | | Sybil Blanchard. | |

* Omitted by mistake last year.

I hereby certify that the above return is correct, according to the best of my knowledge and belief.

J. M. LAWS, Town Clerk.

