

NHamp
352.07
596
1980

Annual Reports
OF THE
TOWN OFFICERS
AND
Inventory of Ratable Property
OF
SURRY
NEW HAMPSHIRE

for the Year Ending December 31, 1980

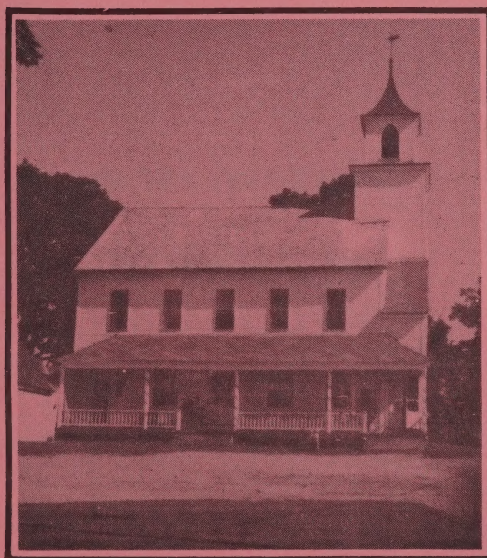

SURRY TOWN HALL

ANNUAL REPORTS

OF THE

TOWN OFFICERS

AND

INVENTORY OF RATABLE PROPERTY

OF

SURRY, N.H.

FOR THE YEAR ENDING

DECEMBER 31, 1980

TABLE OF CONTENTS

Page No.

Town Officers - elected, appointed & hired	3-4
Selectmen's Report	5-7
1981 Town Warrant	8-9
1981 Town Budget	10-12
1980 Summary of Inventories	13
Statement of Appropriations, Taxes Assessed & Tax Rate	14-16
Schedule of Town Property	16
Statement of Bonded Debt	17
Financial Report - 1980 Balance Sheet	18-21
Comparative Statement of Appropriations and Expenditures for 1980	22-24
Report of Town Clerk	25
Tax Collector's Report	26-32
Valuations and Taxes for 1980	33-40
Report of Town Treasurer (Including Revenue Sharing Report, Summary of Receipts & Payments, Detail of Receipts)	41-43
Detailed Statement of Payments	44-52
Detailed Report of Trust Funds	53-54
Report of Trustees of Trust Funds	55
Road Committee Report	56
Reed Free Library - Treasurer's Report	57
Librarian's Report	58
Surry Police Report	59
Surry Volunteer Fire Department Report	60-62
Building Inspector Report	62
Surry Planning Board	63
Zoning Board of Adjustment Report	63
Recreation Department Report	64-65
Conservation Commission	65
Report of Town Auditor	65
Monadnock Family and Mental Health Service	66
Report of Southwest Region Planning Commission	67
Vital Statistics	68

LIST OF TOWN OFFICERS

* appointed

** state appointed

<u>OFFICE & TERM</u>	<u>NAME</u>	<u>TERM EXPIRES</u>
<u>MODERATOR</u>		
(2 years)	Calvin L. Frink	1982
<u>BOARD OF SELECTMEN</u>		
(3 year term)	Maureen L. Bigelow	1981
	Hugh V. Clark	1982
	Carl E. Lorette	1983
<u>TOWN CLERK</u>		
(3 year term)	Paula M. Lorette	1981
<u>TAX COLLECTOR</u>		
(3 year term)	Ruth D. Frink	1981
<u>TREASURER</u>		
(3 year term)	Virginia A. Clark	1981
<u>SUPERVISOR OF CHECKLIST</u>		
(6 year term)	Victoria N. Ball	1982
	Mary Nadeau	1984
	Mabel L. Rhoades	1986
<u>CHIEF OF POLICE</u>		
(3 year term)	Ralph Britton	1983
<u>FIRE ENGINEERS</u>		
(3 year term)	John Berglund	1981
	David W. Gillum	1982
	Donald C. Johnson	1983
<u>BUDGET COMMITTEE</u>		
(3 year term)	Sheila Phillips	1981
	Alan Toegel	1982
	Mathew D. Barrett	1983
<u>TOWN PLANNING BOARD</u>		
(4 year term)	Russell Fiorey	1981
	Laura F. Barrett	1982
	Thomas L. Dutton	1983
	Millard H. Edwards	1980
<u>BOARD OF ADJUSTMENT</u>		
(5 year term)	Kenneth W. Smith	1981
(to be appointed in 1981 by vote 1979 Town Meet)	Ernest E. Rhoades	1982
	Roger Starkey	1983
	Janice J. Matheson	1984
	Paul W. Haynes	1985
<u>TRUSTEES OF TRUST FUNDS</u>		
(3 year term)	Shirlee B. Crotto	1981
	Wallace A. Reney	1982
	Beulah M. Smith	1983

LIST OF TOWN OFFICERS, Continued

TOWN AUDITOR

(1 year term) Ainslee Phillips 1981

RECREATION DEPT.

(3 year term) Gertrude B. Haynes 1981
Elaine Toegel 1982
Maureen L. Bigelow 1982

SCHOOL BUDGET COMMITTEE

(3 year term) Sheila Phillips 1983

SCHOOL BOARD MEMBER

(3 year term) Millard H. Edwards 1983

TOWN REPRESENTATIVE TO LIBRARY TRUSTEES

(1 year term) Mildred Ringland 1981

REED FREE LIBRARY TRUSTEES

Frederick Fosher, Chairman
Constance Blewett, Dorothea Kitlan
Mabel L. Rhoades, James Dyer

LIBRARIAN

Irene Metivier*

HIGHWAY COMMITTEE

Donald Abrams* 1981
Fred Breton* 1981
Civil Defense Coordinator 1982

HIGHWAY DEPARTMENT

(full time) Gerald Clark employee

BUILDING INSPECTOR

Bill Bigelow* 1981

SEXTON

Hugh V. Clark* 1981

OVERSEER OF PUBLIC RELIEF

Chairman of Board of Selectmen
Maureen L. Bigelow 1981

TOWN CONSERVATION COMMITTEE

Calvin L. Frink*, Thomas L. Dutton*
Paula M. Lorette*, Elliot Keach*
Maureen L. Bigelow*

SURVEYER OF WOOD & TIMBER

John E. Denis, Jr.* 1981

TOWN ATTORNEY

Homer S. Bradley

FOREST FIRE WARDEN

Calvin L. Frink**

SELECTMEN'S REPORT

The year 1980 has been a "looking over" year, aimed toward more efficiency in our town. The secretary for the selectmen has been a great aid in correspondence, filing, and overview of line items. We were able to collect a sizeable rebate from insurance inaccuracies through investigation into new policies and companies. Our highway department has been keeping a log and started a bookkeeping roster for more thorough information concerning expenses than has ever been available. Budgetary changes encouraged through attendance at N.H.M.A. seminars have brought about the creation of a file of available past expenses from all town departments, as well as requests and reasons for changes to be used in future budgeting years.

Our membership in New Hampshire Municipal Association gives the selectmen a marvelous tool. They helped us stave off an additional town meeting, as in June we were one of the towns hit by a very poor legislative edict relative to new forms which arrived too late to be properly functional, and were the red tape issue of "legal or not legal?" budget questions. N.H.M.A. accepted our case and those of some 70 towns before the legislature and we were voted a new bill that mandated the form used one year later. Cost in legal fees--zero. The selectmen have contacted this organization for legal assistance in road legalities, fee disputes, workmen's compensation plans, zoning procedures and many other items. The number by phone is an eight hundred and the assistance is pleasant, free and always helpful. We have nothing but praise for our membership.

Tax abatements were the major trouble of the year and the target for improvement in 1981. The use of state procedure is long and costs extra to the tax payer. The present assessing method is not working as well as could be. If the town were reevaluated in the future, the selectmen would ask to handle some of these proceedings and save taxpayers time and money. Until such time, if you feel unfair taxation has been made, a form can be made out through the selectmen's office and mailed with a fee to the State of N. H. for a review and hearing on your situation. Since the assessor is at present hired, he alone can do the assessing and alterations; not the selectmen.

Energy conservation is going to have to be a number one priority within our town buildings. We ask the library, town hall and fire department users to please keep heat minimal, lights off when not needed and doors and windows closed during use of heat. We appreciate all hard work and effort at our fire department to insulate and improve insulation at that building. For any information on State Municipal Building grants and ideas, contact the selectmen. Our bills for heat and electric and fuel in our municipal buildings have climbed. We are investigating street light replacement and removal of less efficient lamps within the town. Also the placement of more efficient lamps at some intersections not presently covered. Any suggestions we gladly receive during business meetings the second Monday of each month. Call 352-3075.

SELECTMEN'S REPORT, Continued

Inventories of property have been sent. The year 1980 demonstrated few errors and few missing and fined. The problem most prevalent is the land owner filling out his inventory as if it were a permanent record of exemption. By reading the inventory one learns that you must file on a PERMANENT RECORD CARD at the Selectmen's office or on OFFICIAL APPLICATION--for the exemptions for Veteran, elderly or Current Use. If there is no application or record file at the office, there is no exemption or current use acceptance. Once filed, however, then each year on the inventory one renews that filing.

Census on the inventory is necessary for residence lists, which are used to tax. Without Residence Tax one cannot get a Motor Vehicle Permit. So fill this section out accurately--rentors, etc.

This year the Boards in the town, Selectmen, Planning, Zoning, Budget--have been working more closely. One member from each board, relative to buildings, went on an April 1st tour of the town assessing new owners, problems, and generally discussing the town together. We hope to see this type of coordination continue, for it makes for strong, more thorough town government.

Repairs, replacements and requests seem to be the issues in all the departments this year as we look over the warrant and budget. The town hall has a new roof and replaced chimney this year, all paid by trust funds. Next year the plan is to paint and perhaps work on insulating the large building, again through trust monies. The library is seeking improvements of plumbing problems--long a subject of costly repairs and thawing, etc. The fire department asked for the replacement of hose, repairs for the trucks, and the addition of a dump valve and generator (one of which was not budgeted for). The police department has received the Government Patrol again and with that addition to its budget, it will ask for a monitor, schooling, and increased mileage. A cruiser has been suggested, using matching funds, but that will have to be brought up on discussion, with more information. The Recreation Department seeks five hundred dollars for use for suppers, Surry Day and the implementation of a Summer Youth Program. This year they earned with the monies of last year, the new chairs and dolly for the town hall and the clocks for town hall and the library. The Highway Department requests a tractor/loader to eliminate the need of rental of such at ever spiralling costs.

Relative to the Highway Department we, the selectmen, have nothing but praise for our employee, Gerald Clark, after his first year as worker. Donald Abrams and Fred Breton have been managing and carrying out his program quite well. Hours have been spent in inquiry, search and checking so that your dollars can be used wisely and for the two road committee members, at no reimbursement. So if you are pleased as this board, please comment to these men.

SELECTMEN'S REPORT, Continued

We received the Soil Map Surveys and all the informative booklets and guides that explain this valuable tool. The planning board has the bulk of the maps and charts stored at the selectmen office. Any committee or board wishing to help implement and use these is widely encouraged. Only through use will they be truly valuable. The Historic Survey that SWRPC gave us last year is still just sitting there. A small core group through Volunteers at the school are doing a little to perpetuate the town history, but little else has been accomplished. Please contact Maureen Bigelow or Peg Goodrich if at all interested in working on town history.

The year ahead should prove full of change and new vigor in this town. The crunch of the outside world prices and problems have been felt by us. Our 52 Town Hall bell rings showing we share in the nation's watching and waiting for solutions to problems. But the one good feeling that we hope will always prevail: that we're glad we live here in Surry.

Respectfully Submitted,
Maureen L. Bigelow
Hugh V. Clark
Carl E. Lorette
SELECTMEN FEB., 1981

STATE OF NEW HAMPSHIRE
TOWN OF SURRY

To the inhabitants of the town of Surry, in the County of Cheshire, in said State, qualified to vote in Town Affairs.

You are hereby notified to meet at the Town Hall in Surry on Tuesday, the Tenth of March, 1981, at 2:00 PM in the afternoon to act upon the following:

THE POLLS WILL BE OPEN FROM 2:00 to 7:00 PM

ON MARCH 10, 1981, TO CHOOSE THE TOWN OFFICERS AS LISTED ON THE OFFICIAL BALLOT;

ON THURSDAY, MARCH 12, 1981, FOR THE BUSINESS MEETING AT THE TOWN HALL AT 7:30 PM, TO ACT ON THE FOLLOWING ARTICLES OR IN RELATION THERETO.

1. To hear the reports of the Town Officers and Committees.
2. To see if the Town will authorize the Board of Selectmen and the Treasurer to borrow money in anticipation of taxes.
3. To see if the Town will vote to accept Trust Funds that have been received by the Town during the past year.
4. To see if the Town will vote to authorize the selectmen to administer and dispose of and deed any real estate acquired by the town by tax collector's deed, after being advertised, during the year 1981. (RSA: 80:42)
5. To see if the Town will vote to authorize the Board of Selectmen to apply for, accept and expend money from the state, federal or another governmental unit, or private source which becomes available during the year in accordance with the procedures set forth in RSA 31:95-b.
6. To see if the Town will vote to raise and appropriate the sum of eleven thousand, eight hundred, thirty-three dollars and no cents (\$11,833.00) for a 1980 model 545 Ford tractor with loader and authorize the withdrawal of \$4988.04 for this purpose from the Revenue Sharing Fund established under the provisions of the State and Local Assistance Act of 1972, and to authorize the Board of Selectmen to issue and sell bonds or notes in the name of and on the credit of the town, under and in accordance with the provisions of the Municipal Finance Act Chapter 33 RSA for a period of two (2) years and to delegate the board of selectmen authority to fix the time and place of a payment of such bonds, or notes and the determined rate of interest thereon and to take such steps as may be necessary to negotiate such bonds, or notes, as shall be in the best interest of the Town of Surry or take action in relation thereto.

TOWN WARRANT, Continued

7. To see if the Town will vote to raise and appropriate \$11,833.00 for a 1980 Model 545 Ford tractor with Loader and authorize the withdrawal of \$4988.04 for this purpose, from the Revenue Sharing Fund established under the provisions of the State and Local Assistance Act of 1972 with the balance to be raised by taxes.

\$16,833	actual cost of tractor/loader
<u>— 5,000</u>	minus rental allowance
\$11,833	total remaining cost of tractor
\$11,833	remaining cost of tractor
<u>— 4,988</u>	subtract Revenue Sharing
\$ 6,845	total to be raised by taxation

8. To see if the Town wishes the Selectmen and Tax Collector to prepare information relative to Semi-Annual Billing of taxes with cost variations and information on money saved, for the purpose of a vote at the 1982 Town Meeting, to institute the procedure.

9. To see if the Town will vote to accept the Budget for the Calendar Year of 1981.

10. BY PETITION: To see if the Town will vote to petition the Representatives and Senators who represent the Town in the General Court to support in the current session of the General Court, the concurrent resolution to amend the State Constitution to limit the annual increase in property taxes to five percent and to limit the annual increase in spending by the state or any city, town, or other governmental unit of the state to five percent.

11. To transact any other business that may legally come before this meeting.

Given under our hands and seal this 17th day of February in the year of our Lord, nineteen hundred and eighty-one.

	Maureen L. Bigelow
	Hugh V. Clark
	Carl E. Lorette
True copy of warrant--Attest	SELECTMEN OF SURRY
	Maureen L. Bigelow
	Hugh V. Clark
	Carl E. Lorette
Paula Lorette, TOWN CLERK	SELECTMEN OF SURRY

**BUDGET OF THE TOWN
OF SURRY, N.H.**

(Submitted by)

(Sheila Phillips, Alan Toegel, Mathew D. Barrett, Maureen L. Bigelow)

**Appropriations and Estimates of Revenue
for the Ensuing Year January 1, 1981 to December 31, 1981**

<u>Purposes of Appropriation</u>	<u>Appropriations 1980 (1980-81)</u>	<u>Selectmen's Budget 1981 (1981-82)</u>	<u>Recom- mended 1981 (1981-82)</u>	<u>Not Recom- mended</u>
GENERAL GOVERNMENT:				
Town officers' salaries	\$2,800.00	\$3,035.00	\$3,035.00	
Town officers' expenses	2,600.00	3,250.00	3,250.00	
Election & registration expenses	1,000.00	360.00	360.00	
Expenses town hall & other bldgs.	4,000.00	5,590.00	5,590.00	
Reappraisal of property	500.00	400.00	400.00	
PROTECTION OF PERSONS AND PROPERTY:				
Police department	2,400.00	2,800.00	2,800.00	
Fire department, inc. forest fires	5,500.00	3,125.00	3,275.00	
Planning and zoning	400.00	1,000.00	1,000.00	
Damages by dogs	100.00	100.00	100.00	
Insurance	5,350.00	5,200.00	5,200.00	
Civil defense	1.00	1.00	1.00	
Conservation commission	26.00	30.00	30.00	
SWNHRPC	476.00			
Fed. gov't. dam patrol	1.00	2,779.50	2,779.50	
NHMA	300.00			
HEALTH DEPARTMENT:				
Health dept. - hospital, ambulance	1,400.00	1,700.00	1,700.00	
Vital statistics	20.00	20.00	20.00	
Town dump and garbage removal	2,900.00	2,900.00	2,900.00	
CHHS	595.00	662.00	662.00	
MF & MH	275.00	331.00	331.00	
HIGHWAYS & BRIDGES:				
Town road aid	237.47			
Town maintenance	30,000.00	27,500.00	27,500.00	
Street lighting	1,500.00	1,430.00	1,430.00	
General expenses of highway dept.	2,500.00	6,500.00	6,500.00	
Additional highway subsidy	3,171.25	2,705.46	2,705.46	
Tarring	7,500.00	8,500.00	8,500.00	

BUDGET, Continued

<u>Purposes of Appropriation</u>	<u>Appropriations 1980 (1980-81)</u>	<u>Selectmen's Budget 1981 (1981-82)</u>	<u>Recom- mended 1981 (1981-82)</u>	<u>Not Recom- mended</u>
LIBRARIES:				
Library	\$2,640.00	\$2,060.00	\$2,060.00	
PUBLIC WELFARE:				
Town poor	1,000.00	1,000.00	1,000.00	
Old age assistance	300.00	1,500.00	2,000.00	
PATRIOTIC PURPOSES:				
Memorial Day - Old home day	250.00	250.00	250.00	
RECREATION:				
Old home day	1.00			
Recreation department	950.00	500.00	500.00	
PUBLIC SERVICES ENTERPRISES:				
Cemeteries	1,700.00	1,500.00	1,500.00	
UNCLASSIFIED:				
Damages and legal expenses	1,000.00	1,000.00	1,000.00	
Employees' retirement and social security		1,500.00	1,500.00	
Motor vehicle permit fees	700.00	725.00	725.00	
DEBT SERVICE:				
Principal-long term notes & bonds	4,300.00	4,300.00	4,300.00	
Interest-long term notes & bonds	1,667.01	1,733.22	1,733.22	
Interest on temporary loans	2,600.00	2,200.00	2,200.00	
CAPITAL OUTLAY:				
Town truck	7,240.00			
Town tractor		11,833.00	11,833.00	
Police cruiser		1.00		\$7,000.00
TOTAL APPROPRIATIONS	\$99,900.73	\$110,021.18	\$110,670.18	\$7,000.00
Less: Amount of Estimated Revenues, Exclusive of Taxes			\$76,550.69	
AMOUNT OF TAXES TO BE RAISED				
(Exclusive of School and County Taxes)			\$34,119.49	

BUDGET, Continued

<u>Sources of Revenue</u>	<u>Estimated Revenues 1980 (1980-81)</u>	<u>Actual Revenues 1980 (1980-81)</u>	<u>Selectmen's Budget 1981 (1981-82)</u>	<u>Estimated Revenues 1981 (1981-82)</u>
FROM LOCAL TAXES:				
Resident taxes	\$3,600.00	\$3,800.00	\$3,800.00	\$3,800.00
National bank stock taxes		14.08		
Yield taxes	600.00	2,901.32	600.00	600.00
Interest on delinquent taxes	1,100.00	1,585.36	1,300.00	1,300.00
Resident tax penalties	30.00	80.00	50.00	50.00
Inventory penalties	150.00	61.00	50.00	50.00
FROM STATE:				
Meals and rooms tax	4,000.00	6,163.95	6,000.00	6,000.00
Interest and dividends tax	4,400.00	6,052.58	5,500.00	5,500.00
Savings bank tax	700.00	776.96	700.00	700.00
Highway subsidy	3,779.04	3,779.04	3,663.86	3,663.86
Town road aid	1,583.10	1,583.10	1,442.92	1,442.92
State aid flood control land	14,000.00	15,154.16	14,500.00	14,500.00
Reimb. a/c state-federal forest land (Federal Gov't Dam Patrol)	1.00		2,779.50	2,779.50
Reimb. a/c fighting forest fires		65.50		
Reimb. a/c business profits tax	16,000.00	2,039.00	2,140.95	2,140.95
Add'l highway subsidy	3,171.25	2,867.90	2,705.46	2,705.46
Land management	1,000.00	1,252.00	1,000.00	1,000.00
Flood control	800.00			
FROM LOCAL SOURCES, EXCEPT TAXES:				
Motor vehicle permits fees	14,000.00	16,364.50	16,000.00	16,000.00
Dog licenses	500.00	715.30	600.00	600.00
Business licensed, permits & filing fees	50.00	111.00	75.00	75.00
Rent of town property	850.00	877.50	850.00	850.00
Interest received on deposits	50.00	162.29	50.00	50.00
Income from trust funds		2,560.00		
Income from departments	950.00	1,403.28	800.00	800.00
Surplus		5,000.00		
Dog license penalties	25.00	25.00	25.00	25.00
Sale of town property	30.00	82.75	50.00	50.00
Miscellaneous		35.00		
Surry kindergarten	35.00	102.10	35.00	35.00
Insurance refunds		3,474.16		
RECEIPTS OTHER THAN CURRENT REVENUE:				
Proceeds of bonds and long-term notes			6,844.96	6,844.96
Revenue sharing fund withdrawal	<u>5,057.78</u>	<u>5,057.78</u>	<u>4,988.04</u>	<u>4,988.04</u>
Total Revenues and Credits	\$76,462.17	\$84,146.61	\$76,550.69	\$76,550.69

1980 SUMMARY OF INVENTORIES

Town of Surry

	Valuation
Land — Improved and Unimproved	\$3,326,650.00
Buildings	5,008,100.00
Public Utilities — Electric	296,900.00
House Trailers, Mobile Homes & Travel Trailers — 10	<u>37,600.00</u>
Net valuations before exemptions allowed	\$8,699,250.00
Elderly Exemptions — 12	<u>60,000.00</u>
Net valuation on which tax rate is computed	\$8,609,250.00

Electric, Gas & Pipeline Co.	non-operating plant	
Granite State Electric	11,350	
New England Power Co.	179,850	all land
Public Service Co. of N.H.	<u>105,700</u>	
Total valuation	296,900	

Number of Inventories Distributed in 1980 — 320

Number of Inventories Properly completed and filed — 301

Number of Individuals applying for an Elderly Exemption 1980 — 12 at \$5,000

Number of Individuals Granted an Elderly Exemption 1980 — 12 at \$5,000

Number of Owners who were Granted Current Use Exemptions in 1980 — 40

Total Number of Acres Exempted under Current Use in 1980 — 3766.9 acres

a/c Farmland	7 owners	153.5 acres
a/c Forest Land		
A. Pine type	4 owners	250.7 acres
B. Hardwood type	17 owners	1916.24 acres
C. Spruce type	4 owners	519.5 acres
a/c Wild Land		
A. Unproductive	2 owners	79.2 acres
B. Productive —	12 owners	810.6 acres
Managed & forest forage		
a/c Wet Land	2 owners	37.2 acres
Total assessed Value of Land under Current Use		\$180,850

**STATEMENT OF APPROPRIATIONS
TAXES ASSESSED FOR THE TAX YEAR 1980**

Purpose of Appropriations:

Town Officers' salaries	\$ 2,800.00
Town Officers' expenses	2,600.00
Election and Registration expenses	1,000.00
Town Hall and Other Buildings Expenses	4,000.00
Reappraisal of property	500.00
Police Department	2,400.00
Fire Department, inc. forest fires	5,500.00
Planning and Zoning	400.00
Damages by dogs	100.00
Insurance	5,350.00
Civil Defense	1.00
Conservation Commission	26.00
Southwestern NH Regional Planning Commission	476.00
Federal Gov't Patrol	1.00
New Hampshire Municipal Association	300.00
Health & Ambulance	1,400.00
Vital Statistics	20.00
Dump	2,900.00
Cheshire Health & Social Services, Inc.	595.00
Monadnock Family & Mental Health	275.00
Town Road Aid	237.47
Town Maintenance	30,000.00
Street Lighting	1,500.00
General expenses of Highway department	2,500.00
Additional Highway Subsidy	3,171.25
Tarring	7,500.00
Library	2,640.00
Town poor	1,000.00
Old age assistance	300.00
Memorial day — Surry Day	251.00
Recreation Department	950.00
Cemeteries	1,700.00
Damages and Legal expenses	1,000.00
Motor Vehicle permit Fees	700.00
Principal — long term notes & bonds	4,300.00
Interest — long term notes & bonds	1,667.01
Interest on temporary loans	2,600.00
Truck — Highway Department	7,240.00
Payment to Revenue Sharing Fund	0.00
Payment to Soil Map Fund	1.00
Payment to Capital Reserve Fund	1.00
TOTAL APPROPRIATIONS	\$99,902.73

STATEMENT OF APPROPRIATIONS, Continued

Sources of Revenue:

Resident Taxes	\$ 3,600.00
Yield Taxes	600.00
Interest on Delinquent Taxes	1,100.00
Resident Tax Penalties	30.00
Inventory Penalties	150.00
Meals and Rooms Tax	4,000.00
Interest and Dividends Tax	4,400.00
Savings Bank Tax	700.00
Highway Subsidy	3,779.04
Town Road Aid	1,583.10
State Aid Flood Control Land	14,000.00
Federal Government Patrol	1.00
Additional Highway Subsidy	3,171.04
Reimbursement a/c Business Profit Tax	16,000.00
State Treasurer — Land Management	1,000.00
U.S. Treasurer — Flood Control	800.00
Motor Vehicle Permits Fees	14,000.00
Dog Licenses	500.00
Business Licenses, Permits and Filing Fees	50.00
Rent of Town Property	850.00
Interest Received on Deposits	50.00
Income from Trusts	0.00
Income from Departments	950.00
Surplus	
Dog License Penalties	25.00
Sale of Town Property	30.00
Donations — Surry Kindergarten % phone	35.00
Miscellaneous	0.00
Withdrawal from Revenue Sharing Fund	<u>5,057.78</u>
TOTAL REVENUES AND CREDITS	\$76,462.17

As received from State (corrected)

Total Town Appropriations	\$ 99,903
Total Revenues and Credits	69,919
Net Town Appropriations	29,984
Net School Appropriations	221,169
County Tax Assessments	14,994
Total Town, School & County	266,147
DEDUCT Total Business Profits Tax Reimbursement	17,578
ADD War Service Credits	3,550
ADD Overlay	5,299
Property Taxes to be Raised	257,416
Less War Service Credits	<u>3,550</u>
Total Tax Commitment	<u>\$253,866</u>

STATEMENT OF APPROPRIATIONS, Continued

	Tax Rate 1979	Tax Rate 1980
Town	.36	.43
School	2.23	2.40
County	<u>.19</u>	<u>.16</u>
Average Rate	2.77	2.99

**SCHEDULE OF TOWN PROPERTY
As of December 31, 1980**

Description	Value
Town Hall, Lands and Buildings	\$ 75,000.00
Furniture and Equipment	5,000.00
Libraries, Lands and Buildings	15,000.00
Furniture and Equipment	2,000.00
Police Department, Lands and Buildings	
Equipment	2,500.00
Parking Meters	
Fire Department, Lands and Buildings	25,000.00
Equipment	50,000.00
Highway Department, Lands and Buildings	
Equipment	7,500.00
Materials and Supplies	200.00
Parks, Commons and Playgrounds	8,000.00
Water Supply Facilities, if owned by Town	
Electric Light Plant, if owned by Town	
Sewer Plant & Facilities, if owned by Town	
Schools, Lands and Buildings, Equipment	
Airports, if owned by Town	
All Lands and Buildings acquired through Tax Collector's deeds	
Land on Village Road (Wright's Grove)	5,000.00
¼ right of way on Pond Road	1,650.00
Land on Pond Road (Friedman)	550.00
Land on Village Road (Crain)	1,500.00
Land on Joslin Road (Pearson)	<u>2,300.00</u>
TOTAL	\$ 201,200.00

STATEMENT OF BONDED DEBT

(LOAN TO TOWN OF SURRY)

(For Fire Truck)

\$29,000 at an Annual Percentage Rate of 5.75%

<u>Year</u>	<u>Old Bal.</u>	<u>Finance Charges</u>	<u>Principal</u>	<u>Payment</u>	<u>New Bal.</u>
1981	23,200.00	1,334.00	2,900.00	4,234.00	20,300.00
1982	20,300.00	1,167.26	2,900.00	4,067.26	17,400.00
1983	17,400.00	1,000.50	2,900.00	3,900.50	14,500.00
1984	14,500.00	833.76	2,900.00	3,733.76	11,600.00
1985	11,600.00	667.00	2,900.00	3,567.00	8,700.00
1986	8,700.00	500.26	2,900.00	3,400.26	5,800.00
1987	5,800.00	333.50	2,900.00	3,233.50	2,900.00
1988	2,900.00	166.76	2,900.00	3,066.76	0.00

Amount Financed = \$29,000.00

FINANCE CHARGE = \$9,171.30

Total Payments = \$38,171.30

Annual Percentage Rate 5.75%

Loan dated 8/21/1978 - 20 Payments one every 6 months

First Payment Due 2/21/1979 — Last Payment Due 8/21/1988

(TOWN ROAD AID BOND)

		<u>Interest</u>	<u>Principal</u>
3/8/77 - 7/15/77	\$7,000		
Dec. 1977	7,000	\$166.25	
June 1978		166.25	\$1,400
Dec. 1978	5,600	133.00	
June 1979		133.00	1,400
Dec. 1979	4,200	99.75	
June 1980		99.75	1,400
Dec. 1981	2,800	66.50	
June 1981		66.50	1,400
Dec. 1981	1,400	33.25	
June 1982		33.25	1,400

FINANCIAL REPORT
(Balance Sheet)
For the Calendar Year Ended December 31, 1980

ASSETS

Cash:		
In hands of treasurer	\$92,875.71	
TOTAL		\$92,875.71
Unredeemed Taxes:		
Levy of 1979	\$4,463.46	
Levy of 1978	113.72	
TOTAL		\$4,577.18
Uncollected Taxes (Including All Taxes):		
Levy of 1980 (Including Resident Taxes)	\$46,029.24	
Levy of 1979	20.00	
Levy of 1978	20.00	
TOTAL		\$46,069.24
TOTAL ASSETS		\$144,522.13
Fund Balance — December 31, 1979		\$14,106.01
Fund Balance — December 31, 1980		22,505.07
Change in Financial Condition		8,399.00

LIABILITIES

Accounts Owed by the Town:		
Unexpended Revenue Sharing Funds	\$4,988.04	
Yield Tax Deposits (Escrow Acct.)	1,283.02	
School District(s) Tax(es) Payable	115,746.00	
TOTAL LIABILITIES		\$122,017.06
Fund Balance — Current Surplus (Excess of assets over liabilities)		\$ 22,505.07
GRAND TOTAL		\$144,522.13

RECEIPTS

Current Revenue:		
FROM LOCAL TAXES:		
Property Taxes — Current Year - 1980	\$208,540.12	
Resident Taxes — Current Year - 1980	3,320.00	
National Bank Stock Taxes — Current Year - 1980	14.08	
Yield Taxes — Current Year - 1980	639.92	
Property Taxes and Yield Taxes — Previous Years	120,297.48	
Resident Taxes — Previous Years	480.00	
Interest received on Delinquent Taxes	964.17	
Penalties: Resident Taxes	80.00	
Tax Sales Redeemed	6,936.65	
Inventory Penalties	61.00	
TOTAL TAXES COLLECTED AND REMITTED		\$341,333.42

FINANCIAL REPORT, Continued

Current Revenue, Continued:

FROM STATE:

Meals and Rooms Tax	\$6,163.95	
Interest and Dividends Tax	6,052.58	
Savings Bank Tax	776.96	
Highway Subsidy	3,779.04	
Town Road Aid	1,583.10	
State Aid Flood Control Land	15,154.16	
Reimb. a/c Fighting Forest Fires	65.50	
Reimb. a/c Business Profits Tax	17,578.37	
Highway Subsidy (Additional)	2,867.90	
State Treasurer Land Management	<u>1,252.00</u>	
TOTAL RECEIPT FROM STATE		\$55,273.56

FROM LOCAL SOURCES, EXCEPT TAXES:

Motor Vehicle Permits Fees	\$16,364.50	
Dog Licenses	715.30	
Business Licenses, Permits and Filing Fees	114.00	
Rent of Town Property	877.50	
Income From Trust Funds	2,560.00	
Income From Departments	4,121.13	
Other Income From Local Sources	<u>127.10</u>	
TOTAL INCOME FROM LOCAL SOURCES		\$24,879.53

RECEIPT OTHER THAN CURRENT REVENUE:

Proceeds of Tax Anticipation Notes	\$85,000.00	
Insurance Adjustments	3,474.16	
Refunds	35.00	
Yield Tax Security Deposits	1,283.02	
Withdrawal Revenue Sharing	5,057.78	
Void IRS Check	<u>404.33</u>	
TOTAL RECEIPTS OTHER THAN CURRENT REVENUE		\$95,254.29

GRANTS FROM FEDERAL GOVERNMENT:

Revenue Sharing	\$4,778.00	
Interest on Investments of Revenue Sharing Funds	<u>210.94</u>	
TOTAL GRANTS FROM FEDERAL GOVERNMENT		<u>\$4,988.04</u>

TOTAL RECEIPTS FROM ALL SOURCES		\$515,458.12
Cash on hand, January 1, 1980		<u>33,321.64</u>
GRAND TOTAL		\$548,779.76

FINANCIAL REPORT, Continued

PAYMENTS

Current Maintenance Expenses:

GENERAL GOVERNMENT:

Town officers' salaries	\$2,860.00	
Town officers' expenses	2,712.43	
Election and Registration expenses	833.40	
Town Hall and Other Buildings Expenses	5,162.98	
Reappraisal of Property	<u>377.18</u>	
TOTAL GENERAL GOVERNMENTAL EXPENSES		\$11,945.99

PROTECTION OF PERSONS AND PROPERTY:

Police department	\$2,181.57	
Fire department, inc. forest fire	7,004.77	
Planning and Zoning	410.03	
Damages by dogs	63.00	
Insurance	4,680.00	
Conservation Commission	30.00	
Other Protection Expenses — SWRPC - \$476, NHMA - \$300	<u>776.00</u>	
TOTAL PROTECTION OF PERSONS & PROPERTY EXP.		\$15,145.37

HEALTH:

Health department — Ambulance	\$1,019.18	
Vital statistics	13.00	
Town dump and garbage removal	2,614.38	
Other Health Expenses — CHHS - \$595, MH&FW - \$275	<u>870.00</u>	
TOTAL HEALTH EXPENSES		\$4,516.56

HIGHWAYS AND BRIDGES:

Town Maintenance	\$28,628.06	
Street Lighting	1,289.66	
General expenses and highway department	2,588.27	
Add'l Subsidy and Tarring Expenses	<u>11,098.68</u>	
TOTAL HIGHWAYS AND BRIDGES EXPENSES		\$43,604.67

LIBRARIES:

Library		\$2,765.12
---------	--	------------

PUBLIC WELFARE:

Town poor	\$ 280.00	
Old age assistance	<u>1,903.58</u>	
TOTAL PUBLIC WELFARE EXPENSES		\$2,183.58

FINANCIAL REPORT, Continued

Current Maintenance Exp., Continued

PATRIOTIC PURPOSES:

Memorial Day - Old home day \$230.21

RECREATION:

Parks & Playground, inc., band concerts \$865.39

PUBLIC SERVICES ENTERPRISES:

Cemeteries \$1,910.09

UNCLASSIFIED:

Damages and Legal expenses \$ 110.00

Taxes bought by town 6,148.45

Discounts, Abatements and Refunds 1,377.54

Other Unclassified Expenses - (MV fees) 712.00

TOTAL UNCLASSIFIED EXPENSES \$8,347.99

DEBT SERVICE:

Payments on Tax Anticipation Notes \$85,000.00

Principal - long-term notes and bonds 4,300.00

Interest - long-term notes and bonds 1,667.00

Interest on temporary loans 2,022.38

TOTAL DEBT SERVICE PAYMENTS \$92,989.38

CAPITAL OUTLAY:

Soil Map Fund \$1,852.50

Truck Purchase 7,240.00

TOTAL CAPITAL OUTLAY PAYMENTS \$9,092.50

PAYMENTS TO OTHER GOVERNMENTAL DIVISIONS:

Payments to state a/c bond & debt retirement taxes \$ 380.17

Taxes paid to county 15,081.16

Payments to school districts 246,970.75

TOTAL PAYMENTS TO OTHER GOVERNMENTAL DIV. \$262,432.08

TOTAL PAYMENTS FOR ALL PURPOSES \$455,904.05

Cash on hand, December 31, 1980 92,875.71

GRAND TOTAL \$548,799.76

Submitted By,
Maureen L. Bigelow
Hugh V. Clark
Carl E. Lorette
SELECTMEN, February 21, 1981

**COMPARATIVE STATEMENT OF APPROPRIATIONS AND EXPENDITURES FOR FISCAL YEAR ENDING
DECEMBER 31, 1980**

<u>Title of Appropriation</u>	<u>Appropriation</u>	<u>Expenditure</u>	<u>Receipts</u>	<u>Unexpended Balance</u>	<u>Overdraft</u>
GENERAL GOVERNMENT					
Town Officers' Salaries	\$2,800.00	\$2,860.00			\$ 60.00
Town Officers' Expenses	2,600.00	2,712.43			112.43
Election Expenses	1,000.00	833.40		166.60	
Town Hall Expenses	4,000.00	5,162.98	\$2,340.00	1,177.02	
Reappraisal of Property	500.00	377.18		122.82	
PROTECTION OF PERSONS & PROPERTY					
Police Department	2,400.00	2,181.57		218.43	
Fire Department Inc. Forest Fire	5,500.00	7,004.77	1,022.50		482.27
Planning & Zoning	400.00	410.03			10.03
Damages By Dogs	100.00	63.00		37.00	
Insurance	5,350.00	4,680.00	2,607.16	3,277.16	
Civil Defense	1.00	0.00		1.00	
Conservation Commission	26.00	30.00			
SWNH Regional Planning Commission	476.00	476.00			
Federal Government Patrol	1.00	0.00		1.00	
N.H. Municipal Association	300.00	300.00			4.00
HEALTH DEPARTMENT					
Health Department - Ambulance	1,400.00	1,019.18		380.82	
Vital Statistics	20.00	13.00		7.00	
Town Dump & Garbage Removal	2,900.00	2,614.38		285.62	

COMPARATIVE STATEMENT OF APPROPRIATIONS AND EXPENDITURES, Continued

<u>Title of Appropriation</u>	<u>Appropriation</u>	<u>Expenditure</u>	<u>Receipts</u>	<u>Unexpended Balance</u>	<u>Overdraft</u>
HEALTH DEPARTMENT, Continued					
Cheshire Health & Social Service	595.00	595.00			
Monadnock Family & Mental Health	275.00	275.00			
HIGHWAY & BRIDGES					
Town Road Aid	237.47	0.00		237.47	
Town Maintenance	30,000.00	28,628.06		1,371.94	
Street Lighting	1,500.00	1,289.66		210.34	
General Expenses - Highway	2,500.00	2,588.27			88.27
Additional Highway Subsidy	3,171.25	3,009.96		161.29	
Tarring	7,500.00	8,088.72			588.72
LIBRARIES					
Reed Free Library	2,640.00	2,765.12			125.12
PUBLIC WELFARE					
Town Poor	1,000.00	280.00		720.00	
Old Age Assistance	300.00	1,903.58			1,603.58
PATRIOTIC PURPOSES					
Memorial Day	250.00	230.21		19.79	
RECREATION					
Old Home Day	1.00	0.00		1.00	
Recreation Department	950.00	865.39		84.61	

COMPARATIVE STATEMENT OF APPROPRIATIONS AND EXPENDITURES, Continued

<u>Title of Appropriation</u>	<u>Appropriation</u>	<u>Expenditure</u>	<u>Receipts</u>	<u>Unexpended Balance</u>	<u>Overdraft</u>
PUBLIC SERVICE ENTERPRISES					
Cemeteries	\$ 1,700.00	\$ 1,910.09	\$ 220.00	\$ 9.91	
UNCLASSIFIED					
Damages & Legal Expenses	1,000.00	110.00		890.00	
Motor Vehicle Permit Fees	700.00	712.00			12.00
DEBT SERVICE					
Long Term Principal	4,300.00	4,300.00			
Long Term Interest	1,667.01	1,667.00		0.01	
Interest on Temporary Loans	2,600.00	2,022.38		577.62	
CAPITAL OUTLAY					
Truck - Highway Department	7,240.00	7,240.00			
Soil Map Fund	1.00	1,852.50	2,635.73	784.23	
Payment to Capital Reserve Fund	1.00	0.00		1.00	
GRAND TOTALS	<u>\$99,902.73</u>	<u>\$101,070.86</u>	<u>\$8,825.39</u>	<u>\$10,743.68</u>	<u>\$3,086.42</u>

REPORT OF TOWN CLERK

Statement of Town Clerk's Report Fiscal Year Ending December 31, 1980

DEBITS

Motor Vehicle Permits Issued — 721		<u>\$ 16,006.00</u>	\$ 16,006.00
Dog Licenses Issued:			
Males	63	\$ 378.00	
Females	19	123.50	
Unsexed	73	255.50	
Kennel Licenses	1	<u>25.00</u>	
		782.00	
Less Fees		72.00	
Dog Penalties			25.00
Motor Vehicle Permit Fee			358.50
Cemetery Lots			50.00
Filing Fees			10.00
Dog Licenses			<u>715.30</u>
			\$ 1,158.80
TOTAL DEBITS			\$17,164.80

CREDITS

Remittance to Treasurer:			
Motor Vehicle Permits		\$ 16,006.00	
Motor Vehicle Permits Fee		358.50	
Dog Licenses		715.30	
Dog License Penalty		25.00	
Cemetery Lots		50.00	
Filing Fees		<u>10.00</u>	
TOTAL CREDITS		\$17,164.80	

Surry, New Hampshire, January 1, 1981

Respectfully Submitted,
Paula M. Lorette
TOWN CLERK

TAX COLLECTOR'S REPORT
Town of Surry

(For Current Year's Levy)
SUMMARY OF WARRANTS
PROPERTY, RESIDENT AND YIELD TAXES
LEVY OF 1980

DEBITS

Taxes Committed to Collector:

Property Taxes	\$254,054.51	
Resident Taxes	3,890.00	
Total Warrants		\$257,944.51

Yield Taxes		2,726.35
-------------	--	----------

Added Taxes:

Property Taxes	\$ 171.53	
Resident Taxes	60.00	
		\$ 231.53

Overpayments During Year:

a/c Property Taxes	\$ 71.76	
		\$ 71.76

Penalties Collected on Resident Taxes		33.00

TOTAL DEBITS		<u>\$261,007.15</u>
--------------	--	---------------------

CREDITS

Remittances to Treasurer:

Property Taxes	\$208,550.12	
Resident Taxes	3,320.00	
Yield Taxes	2,726.35	
Penalties on Resident Taxes	33.00	
		\$214,629.47

Abatements Made During Year:

Property Taxes	\$ 318.44	
Resident Taxes	30.00	
		348.44

Uncollected Taxes - December 31, 1980:

(As Per Collector's List)

Property Taxes	\$ 45,429.24	
Resident Taxes	600.00	
		46,029.24

TOTAL CREDITS		<u>\$261,007.15</u>
---------------	--	---------------------

TAX COLLECTOR'S REPORT, Continued

**SUMMARY OF WARRANTS
PROPERTY, RESIDENT AND YIELD TAXES
LEVY OF 1979**

DEBITS

Uncollected Taxes - As of January 1, 1980:

Property Taxes	\$115,282.66	
Resident Taxes	500.00	
Land Use Change Taxes	<u>1,084.64</u>	
		\$116,867.30

Added Taxes:

Property Taxes	\$ 3,997.11	
Resident Taxes	<u>20.00</u>	
		4,017.11

Overpayments:

a/c Property Taxes	\$ 50.04	
a/c Resident Taxes	<u>10.00</u>	
		60.04

Interest Collected on Delinquent Property Taxes 958.20

Penalties Collected on Resident Taxes 47.00

TOTAL DEBITS \$121,949.65

CREDITS

Remittances to Treasurer During Fiscal Year

Ended December 31, 1980:

Property Taxes	\$117,061.18	
Resident Taxes	470.00	
Yield Taxes	1,084.64	
Interest Collected During Year	958.20	
Penalties on Resident Taxes	<u>47.00</u>	
		\$119,621.02

Abatements Made During Year:

Property Taxes	\$ 2,268.63	
Resident Taxes	<u>40.00</u>	
		2,308.63

Uncollected Taxes - December 31, 1980:

(As Per Collector's List)

Resident Taxes	\$ 20.00	<u>20.00</u>
----------------	----------	--------------

TOTAL CREDITS \$121,949.65

TAX COLLECTOR'S REPORT, Continued

SUMMARY OF TAX SALES ACCOUNTS
Fiscal Year Ended December 31, 1980

	1979	1978	1977
DEBITS			
(a) Balance of Unredeemed Taxes - Jan. 1, 1980		\$3,160.55	\$1,878.14
(b) Taxes Sold to Town During Current Fiscal Year	\$5,963.83		
Sold to Other	85.86		
Interest Collected After Sale	11.95	249.25	365.96
Redemption Costs	<u>19.85</u>	<u>7.55</u>	<u>7.40</u>
TOTAL DEBITS	<u>\$6,081.49</u>	<u>\$3,417.35</u>	<u>\$2,251.50</u>
CREDITS			
Remittances to Treasurer During Year:			
Redemptions	\$1,500.37	\$2,959.95	\$1,816.99
Interest & Costs After Sale	31.80	256.70	373.36
Deeded to Town During Year	85.86	86.98	61.15
Unredeemed Taxes - December 31, 1980	<u>4,463.46</u>	<u>113.72</u>	
TOTAL CREDITS	<u>\$6,081.49</u>	<u>\$3,417.35</u>	<u>\$2,251.50</u>

(a) **“Balance of Unredeemed Taxes - January 1, 1980:”**

Should include balances of Unredeemed Taxes, as of beginning of fiscal year - January 1, 1980 from Tax Sales of **Previous Years**.

(b) **“Taxes Sold to Town During Current Fiscal Year:”**

Tax Sales held during fiscal year ending December 31, 1980, should include total amount of taxes, interest and costs to date of sale.

NOTE: **TOTAL DEBITS AND TOTAL CREDITS** should agree.

UNCOLLECTED PROPERTY TAXES — 1980
December 31, 1980

Alton, Philip H. & Patricia A.	\$ 944.18	
Bardfield, Louise R. & Kagen, Sumner	769.93	
Benkosky, Katherine T.	19.44	
Benkosky, Katherine T.	109.14	
Bienvenu, Roger R. & Elaine D.	1,153.48	*
Bigelow, B. William & Maureen L.	518.77	*
Bigelow, B. William & Maureen L.	14.95	*
Britton, Bruce A.	11.96	
Brown, Lansen K. & Roberta L.	838.03	*
Buffum, Harold W. & Margaret D.	418.60	
Buffum, Harold W. & Margaret D.	515.78	
Buffum, Harold W. & Margaret D.	124.09	
Clark, Wayne L. & Judy	592.85	
Conroy, Frank D.	84.75	
Cray, Basil & Elaine	514.28	
Cray, Basil & Elaine	40.37	
Culp, Lewis W. & Carmen E.	.72	*(balance)
Davidson, Lisa	52.33	*
Day, Yann F. & Dorothy B.	282.56	
Deem, Brice	802.35	
Dinowitz, Arnold P. & Elizabeth	922.42	
Dodge, Walter H., Sr. & Beverly J.	466.44	*
Duarte, Eddy & Elba	798.33	*
Duffy, Daniel & Sally	17.94	*
Duhaime, Michael A. & Diane M.	1,212.45	*
Estes, Richard B. & Joan H.	915.97	
Evans, John H. & O'Conor, Harvey	478.40	
Evans, John H. & Peggy L.	1,128.06	
First, Robert A. & Daphne A.	1,366.43	*
Gilbert, Virginia R.	112.13	
Goodell, Gilbert J. & Freda L.	475.41	
Goodell, Philip W. & Deborah L.	784.88	
Goodnow, George E. & Arline E.	92.69	*
Goodnow, Leslie H. & Alma M.	146.51	
Hall, Dorothy	914.94	
Hanson, Kenneth O. & Babette L.	46.35	*
Hapward, Ethel B.	424.58	
Hayes, Douglas F.	25.42	
Hause, Herta L.	550.16	*
Houghes, David & Diane	307.97	*
Johnson, Glendon E.	2,161.77	
Johnson, Glendon E.	309.47	

UNCOLLECTED PROPERTY TAXES, Continued

Karr, Joanne E.	\$ 300.00	(balance)
Keach, Elliott W.	976.24	*
Knight, Robert H. & Betty A.	358.80	
Lancy, Alvin R., Sr. & Marilyn L.	1,172.91	
LaRoche, Edward L. & Shirley S.	350.66	
Levey, Robert, Jr.	85.22	
Lindahl, Roland E. & May N.	26.91	*
Lorandeau, John C. & Patricia K.	1.50	
Madden, Charles F. & Estelle F.	99.70	*
Malcolm, Peter S.	325.74	(balance)
Matheson, Thomas & Janice J.	2,806.95	*
Matheson, Thomas & Janice J.	98.67	*
Matheson, Thomas & Janice J.	367.77	*
Mowbray, Harry	971.75	*
Pilisuk, Robert J.	29.44	*
Poydar, Henry	64.29	
Pride, Bruce G.	406.64	
Primrose, Robert & Greta	914.28	
Public Service Co. of N.H.	3,160.42	*
Quintillio, Joseph & Gloria A.	393.19	
Rivers, Freeman C. & Linda M.	484.38	
Smith, Edward R. & Helen R.	1,847.82	
Starkey, Roger M. & Madolyn A.	1,340.35	
Starkey, Roger M. & Madolyn A.	242.19	
Starkey, Roger M. & Madolyn A.	215.28	
Starkey, Roger M. & Madolyn A.	340.86	
Stillings, Beulah M.	1,258.46	(balance)
Sullivan, Paul J. & Jean M.	224.25	*
Surry Mt. Corp.	216.78	
Surry Mt. Corp.	1,838.85	
Van Hoogen, Allen E. & Andre B.	473.45	*
Wilder, Richard & Gail	409.63	
Wright, Charles S. & Loretta D.	1,715.60	
Wyman, Marjorie	405.98	

Jointly owned land:

Garr, Daniel	12.33	*
Katz, Elliot	12.33	*
Pilisuk, Robert	12.33	*

* Paid after January 1, 1981

UNCOLLECTED RESIDENT TAXES — 1980

December 31, 1980

Abrams, Dennis M.	Goodrich, Mary M.	MacKenzie, Arlie
Alton, Philip A.	Guidi, Karen	Medvidofsky, William
Alton, Patricia	Guyer, Dale J.	Mountford, James II
Breton, Frederick S.	Hall, Haven	Mountford, Robin
Breton, Sheila M.	Hall, Dorothy V.	Pride, Bruce G.
Carr, Carol L.	Hall, Terry L.	Pride, Sheila A.
Dansereau, Homer R. *	Hall, Madeline O *	Smith, Edward R.
Dansereau, Steven R.	Hallinan, Janice	Smith, Helen R.
Drake, Christopher R.	Hanson, John	Starkey, Roger M.
Drake, Marie T.	Hanson, Mildred	Starkey, Madolyn A.
Evans, John H.	Hubbard, John	Stewart, Alan
Evans, Peggy L.	Hubbard, Majken E.	Stewart, Janice M.
Fish, Leonard A.	Ippisch, Ernest	Streeter, Frances M.
Fish, Margaret B.	Ippisch, Lillian	Sumner, Craig H.
Frink, Andrew R. *	Johnson, Donald C.	Toegel, Alan R.
Frink, Brenda L. *	Johnson, Patricia M.	Toegel, Elaine M.
Gokey, Henry	Krachey, James A.	Wilder, Richard H.
Goodell, Philip	Krachey, Heather	Wilder, Gail P.
Goodell, Deborah L.	Lancey, Alvin R., Sr.	Wirien, Raino
Goodrich, John A.	Lancey, Marilyn	Wirien, Eleanor L.

* Paid after January 1, 1981

UNCOLLECTED RESIDENT TAXES — 1979

Hallinan, Janice	Scripture, Stephen
------------------	--------------------

UNCOLLECTED RESIDENT TAXES — 1978

Dunton, James	Dunton, Minnie A.
---------------	-------------------

UNCOLLECTED RESIDENT TAXES, Continued

UNREDEEMED TAXES FROM TAX SALES

	1979	1979
Center for Fundamental Studies	\$ 35.03	
Philip & Deborah Goodell	759.89	
Robert Levy	91.37	89.12
Marjorie Wyman	183.81	
Roger M. Starkey	983.55	
Glendon E. Johnson	309.00	
Glendon E. Johnson	2,100.81	
Norman J. Ussery		<u>24.60</u>
	<u>\$4,463.46</u>	<u>\$113.72</u>

I hereby certify that the above lists showing the names and amounts due from each delinquent taxpayer, as of December 31, 1980, on account of the tax levy of 1980, is correct to the best of my knowledge and belief.

Respectfully Submitted,
Ruth D. Frink
COLLECTOR OF TAXES

SURRY VALUATIONS AND TAXES FOR 1980

(*Non resident)

(This list does not list exemptions separately - only inclusive in the figures.)

<u>NAME AND DESCRIPTION</u>	<u>VALU- ATION</u>	<u>TOTAL</u>	<u>NAME AND DESCRIPTION</u>	<u>VALU- ATION</u>	<u>TOTAL</u>
Abrams, Donald F. & Avis M.			Bigelow, B. William & Maureen L.		
Land & Bldgs.	30,950	875.41	Land & Bldgs.	17,350	
*Agoes, Edward			Barn	500	17,850
Land	11,000	328.90			533.72
Aldrich, Kenney W. & Mary M.			Bissell, Peter & Sharon L.		
Land & Bldgs.	60,000	1,794.00	Land & Bldgs.	22,200	613.78
Alton, Philip A. & Patricia A.			Blewett, Henry H. Est. & Constance A.		
Land & Bldgs.	33,250	994.18	Land & Bldgs.	27,550	773.75
Anderson, Earl K.			Bliss, Anthony H. & Lisa S.		
Land & Bldgs.	42,300		Land & Bldgs.	38,300	1,157.67
Land	13,550		*Borofsky, Isadore & Milton		
Mobile Home	2,900	1,756.63	Land	7,000	209.30
*Anderson, Robert M. & Kathleen M.			Bosie, Mark A. & Sharon M.		
Land	1,500	44.85	Land & Bldgs.	28,400	849.16
Arnold, Rachel M.			Boudrieau, Clinton J. & Arline J.		
Land & Bldgs.	115,950	3,466.91	Land & Bldgs.	12,150	363.29
Arnold, Rachel M.			Boyd, Herbert F.		
Land & Bldgs.	43,650	1,305.14	Land & Bldgs.	21,850	653.32
Asson, Thomas			*Bonne, Bernard C. & Susan M.		
Land	12,600	376.74	Land	6,450	192.86
Axelbank, Albert & Marcia C.			Breton, Frederick S. & Sheila M.		
Land	5,050	151.00	Land & Bldgs.	26,850	752.82
Ball, Herbert W., Sr. & Alice M.			*Breton, Odilon A. & Annette D.		
Land & Bldgs.	34,150	971.09	Land	2,400	71.76
Ball, Victoria			*Bretwood Gold Course		
Land & Bldgs.	17,150	512.79	Land — Current Use	5,650	168.94
*Barrett, Joye C. & Ellis			*Britton, Bruce A.		
Land	100	2.99	Land	400	11.96
Barrett, Matthew D. & Laura F.			Britton, Floyd E. & Florence L.		
Land & Bldgs.	31,250	934.38	Land & Bldgs.	23,800	562.12
Bardfield, Louis R. & Kagen Sumner			Britton, Ralph W. & Elizabeth C.		
Land	25,750	769.93	Land & Bldgs.	25,550	713.95
Benkosky, Katherine T.			*Britton, Raymond F., Sr.		
Land	650	19.44	Land & Bldgs.	150	4.49
Benkosky, Katherine T.			*Britton, Robert W.		
Land	3,650	109.14	Land	800	23.92
*Bergeron, Clarence R. & Grace A.			Brown, Bruce R. & Margaret L.		
Land	16,300	487.37	Land & Bldgs.	33,450	1,000.16
Bergeron, Kenneth W., Jr. & Paula			Brown, Lanson K. & Roberta L.		
Land & Bldgs.	40,350	1,206.47	Land & Bldgs.	29,700	838.03
Berglund, John C. & Carolyn C.			*Brunner, Harry C.		
Land & Bldgs.	45,200	1,351.48	Land	9,650	288.54
Bernier, Norman E., Jr. & Mary C.			Brooks, Bernard K. & Margorie E.		
Land & Bldgs.	21,800	651.82	Land & Bldgs.	12,750	381.23
Bienvenu, Roger R. & Elaine D.			*Buffum, Harold W. & Margaret D.		
Land & Bldgs.	38,500	1,153.48	Land & Bldgs.	14,000	418.60
Current Use	1,750		*Buffum, Harold W. & Margaret D.		
			Garage	17,250	515.78
			*Buffum, Harold W. & Margaret D.		
			Land	4,150	124.09
			Bunker, Daniel W. & Susan A.		
			Land & Bldgs.	27,400	769.26

VALUATIONS AND TAXES, Continued

<u>NAME AND DESCRIPTION</u>	<u>VALUATION</u>	<u>TOTAL</u>	<u>NAME AND DESCRIPTION</u>	<u>VALUATION</u>	<u>TOTAL</u>
*Burrows, John P. & Daniels, Randall P.			Cray, Basil & Elaine		
Land & Bldgs.	82,350	2,462.27	Land & Bldgs.	17,200	514.28
Calderbank, David & Judith			Cray, Basil & Elaine		
Land & Bldgs.	8,900		Land	1,350	40.37
Current Use	250	9,150	273.16		
*Cantlin, Craig C. & Deborah G.			*Croteau, John N. & Pauline L.		
Land	8,400	251.16	Land - Current Use	3,350	100.17
Capron, Everett H., Jr. & Susan C.			Crotto, Edwin B.		
Land & Bldgs.	33,400	948.66	Land & Bldgs.	41,850	1,201.32
Capron, Everett H., Sr. & R. Louise			Crotto, Gregory H. & Gail R.		
Land & Bldgs.	19,450	581.56	Land & Bldgs.	27,150	811.79
*Carabello, Paul Joseph & Charlotte			*Culp, Lewis W. & Carmen E.		
Land	8,250	246.68	Land & Bldgs.	37,850	1,131.72
*Carey, Oren B. & Mary E.			Cushing, Forrest N. & Genevieve B.		
Land & Bldgs.	5,300	158.47	Land & Bldgs.	42,500	1,270.75
*Carpenter, Myrtie L.			Dambrouckas, Stanley J. & Leone F.		
Land	600	17.94	Land & Bldgs.	23,100	690.69
Carr, Austin S. & Verna L.			Dansereau, Homer R. & Hall, Madeline O.		
Land & Bldgs.	20,450	611.46	Land & Bldgs.	34,500	1,031.55
*Cassagrande, Carla Maria			Davidson, Lisa		
Land - Current Use	4,600	137.54	Land	1,750	52.33
Castor, Edward J. & Geraldine D.			Davis, George E. & G. Lillian		
Land & Bldgs.	55,800	1,618.42	Land & Bldgs.	20,300	556.97
*Childs, Loretta F.			*Davis, Robert W. & Johnell J.		
Land & Bldgs.	15,900	475.41	Land - Current Use	700	20.93
Churchill, Leon W.			*Day, Yann P. & Dorothy B.		
Land & Bldgs.	37,200	1,112.28	Land	9,450	282.56
Churchill, Leon W.			Dean, Clarence H. & Betty J.		
Land - Current Use	800	23.92	Land & Bldgs.	18,600	556.14
Clark, Hugh V. & Virginia A.			Dean, Clarence H. & Betty J.		
Land & Bldgs.	26,750	749.83	Land & Bldgs.	11,650	348.34
Clark, Wayne L. & Judy			Deem, Brice		
Land & Bldgs.	21,500	592.85	Garage	26,500	792.35
Cleveland, Lester M. & Linda N.			Dejnak, John P. & Cynthia M.		
Land & Bldgs.	30,500	911.95	Land & Bldgs.	29,800	891.02
Clough, Cyrena E.			Denis, John E., Jr. & Linda A.		
Land & Bldgs.	18,650	507.64	Land & Bldgs.	26,200	733.38
Coburn, Earl G. & Helen L.			Dickinson, W. Earle & Geraldine D.		
Lands & Bldgs.	23,550	704.15	Land & Bldgs.	36,450	1,089.86
Conboy, Eleanor G.			Dinowitz, Arnold P. & Elizabeth		
Land & Bldgs.	32,950	985.21	Land & Bldgs.	18,850	
Connor, Charles E. Est. & Ruth G.			Land - Current Use	12,000	30,850
Land & Bldgs.	27,800	831.22			922.42
Conroy, Frank D.			Dodge, Walter H., Sr. & Beverly J.		
Land	2,500	74.75	Land & Bldgs.	15,600	466.44
Corriveau, Jean B. & Plaisted, Carole A.			*Dowd, William J. & Gladys K.		
Land & Bldgs.	35,800	1,070.42	Land	9,000	
Cousino, Bernard M. & Nancy L.			Land - Current Use	17,200	26,200
Land & Bldgs.	21,350	638.37			783.38
			*Drucker, Harold & Ruth		
			Land & Bldgs.	24,950	746.00
			Duarte, Eddy & Elba		
			Land & Bldgs.	26,700	798.33

VALUATIONS AND TAXES, Continued

<u>NAME AND DESCRIPTION</u>	<u>VALUATION</u>	<u>TOTAL</u>	<u>NAME AND DESCRIPTION</u>	<u>VALUATION</u>	<u>TOTAL</u>
*Duffy, Daniel M. & Sally Ann			Frink, Andrew R. & Brenda Lee		
Land - Current Use	600	17.94	Land & Bldgs.	24,650	737.04
Duhaime, Michael A. & Diane M.			Frink, Calvin L. & Ruth D.		
Land & Bldgs.	40,550	1,212.45	Land & Bldgs.	42,350	1,216.27
*Dunton, Ernest J. & Joanne F.			Frink, Calvin L. & Ruth D.		
Land	6,400	191.36	Land	8,400	251.16
Dunton, James E. & Myrtle A.			Frink, Kathy Ann		
Land & Bldgs.	18,150	542.69	Land & Bldgs.	26,150	731.89
Dutton, Thomas L. & Julia M.			Ganley, James E. & Nancy J.		
Land & Bldgs.	36,400	1,038.36	Land & Bldgs.	38,850	1,161.62
Dyer, James T. & Joanne E.			Gardner, Edith A. & Ernest C.		
Land & Bldgs.	30,000	847.00	Land & Bldgs.	37,800	1,130.22
Dyer, Philip C. & Jean P.			*Garr, Daniel		
Land	3,150	94.19	Land	550	16.45
Edwards, Millard H. & Anita S.			Gilliland, John J., Jr. & Mary J.		
Land & Bldgs.	30,150	901.49	Land & Bldgs.	55,100	1,597.49
*Ellsworth, Donald T. & Susan F.			*Gilbert, Virginia R.		
Land	18,900	565.11	Land	3,750	112.13
*Estes, Richard B. & Joan H.			Gillum, David W. & Nancy R.		
Land & Bldgs.	30,300	905.97	Land & Bldgs.	41,000	1,225.90
Evans, John H. & O'Connor, Harvey W.			Goldsmith, Steven W. & Jane E.		
Land & Bldgs.	16,000	478.40	Land & Bldgs.	56,250	1,631.88
Evans, John H. & Peggy L.			Goodell, Gilbert J. & Freda L.		
Land & Bldgs.	39,400	1,128.06	Land & Bldgs.	15,900	475.41
*Everett, David			Goodell, Philip W. & Deborah L.		
Land	10,500	313.95	Land & Bldgs.	26,250	784.88
Everett, Robert H. & Caroline P.			*Goodnow, George E. & Arline E.		
Land & Bldgs.	38,850	1,111.62	Land	3,100	92.69
Everett, Robert H. & Caroline P.			*Goodnow, Leslie H. & Alma M.		
Land	3,800	113.62	Land - Current Use	4,900	146.51
Everett, Robert H. & Caroline P.			Goodrich, John A. & Mary M.		
Land	4,850	145.02	Land & Bldgs.	18,400	550.16
*Farmer, Edward F. & Marion G.			Gordon, Russell C. & Audrey L.		
Land	19,450	581.56	Land & Bldgs.	66,950	2,001.81
Field, Alan & Sarah J.			Gourley, James L. & Sandra J.		
Land & Bldgs.	49,000	1,415.10	Land & Bldgs.	27,400	819.26
Fiorey, Russell & Diana			Gourley, James L. & Sandra J.		
Land & Bldgs.	28,350	847.67	Land	8,850	264.62
*First, Robert A., M.D. & Daphne A.			*Graf, Frederick W. & Victoria E.		
Land & Bldgs.	31,700		Land	1,450	43.36
Land - Current Use	14,000	45,700	1,366.43	*Granite State Electric Company	
Fish, Leonard A. & Margaret B.			Electric Plant	11,350	339.37
Land & Bldgs.	29,750	839.53			
Flavin, Thomas W., Jr. & Karen C.					
Land & Bldgs.	27,050	808.80			
Fosher, Frederick J. & Mary A. & Harbison, Dorothy S.					
Land	26,050	678.90			
*Fournier, Arthur					
Land	3,100	92.69			

VALUATIONS AND TAXES, Continued

<u>NAME AND DESCRIPTION</u>	<u>VALU- ATION</u>	<u>TOTAL</u>	<u>NAME AND DESCRIPTION</u>	<u>VALU- ATION</u>	<u>TOTAL</u>
Gray, Leland A. & Sharon A.			Haynes, Paul W. & Gertrude B.		
Land & Bldgs.	26,750	799.83	Land & Bldgs.	29,450	880.56
The Greater Light Church			*Heald, Glenn E.		
Land	17,300	517.27	Land - Current Use	1,200	35.88
*Groff, Joseph A. & Lorraine T.			*Hermes, Alfred R. & Thelma G.		
Land	2,200	65.78	Land - Current Use	3,750	112.13
*Grunwald, Wallace			Hodgkins, Ruth M.		
Land	6,300	188.37	Land & Bldgs.	25,250	
Guyer, Phyllis & Ernest A.			Land - Current Use	1,400	26,650
Land & Bldgs.	15,600	466.44	*Holleran, Robert T.		756.84
Guyette, E. Dexter, Jr. & Sandra A.			Land	7,950	237.71
Land & Bldgs.	29,000	867.10	Hope, Leo J.		
Hackett, Lawrence C. & Dorothy A.			Land & Bldgs.	11,400	340.86
Land & Bldgs.	34,450	1,030.06	Horton, Paul W. & Geneva E.		
Hagenow, Eileen A.			Land & Bldgs.	40,000	1,196.00
Land & Bldgs.	49,350	1,475.57	*Hause, Herta L.		
Haley, Francis L. & Joan A.			Land	18,400	550.16
Land & Bldgs.	36,550	1,042.85	*Hughes, David & Diane		
Hall, Dorothy			Land & Bldgs.	10,300	307.97
Land & Bldgs.	30,600	914.94	Ippisch, Ernest & Lillian		
*Hall, Elizabeth J.			Land & Bldgs.	82,850	2,477.22
Land	400	11.96	Jacobs, John F. & Catherine A.		
Hall, Gary H.			Land & Bldgs.	45,350	1,355.97
Land & Bldgs.	27,800	831.22	Janes, William C. & Carol		
Hamill, Robert M. & Barbara F.			Land & Bldgs.	50,450	1,508.46
Land & Bldgs.	65,050	1,945.00	Jennings, John S. & Marie C.		
Hammond, Robert L., Jr. & Kathy L.			Land & Bldgs.	55,900	1,621.41
Land & Bldgs.	21,650	647.34	Johnson, Alfred W. & Virginia		
Hammond, Hazel R.			Land & Bldgs.	29,450	780.56
Land & Bldgs.	26,500	792.35	Johnson, Donald C.		
*Hansen, Kenneth O. & Babette L.			Land & Bldgs.	19,500	583.05
Land	1,550	46.35	*Johnson, Glendon E.		
Hapwood, Ethel B.			Land	72,300	2,161.77
Land & Bldgs.	14,200	424.58	*Johnson, Glendon E.		
*Harris, William C.			Land	10,350	309.47
Land - Current Use	4,500	134.55	*Johnson, Harold R. & Mary		
Hart, Woodrow W. & Katherine L.			Land	2,150	64.29
Land & Bldgs.	16,800	452.32	*Johnson, Harold R. & Mary A.		
*Harvey, Wilcox S.			Land	11,900	355.81
Land	1,700	50.83	Johnson, L. Ronald & Cheryl Ann		
*Harvey, Wilcox S.			Land & Bldgs.	29,700	888.03
Land	11,800	352.82	Karr, Joanne E.		
Hastings, Alton G., Sr. & Sandra J.			Land & Bldgs.	27,450	820.76
Land & Bldgs.	24,500	732.55	*Katz, Elliot		
*Hastings, Herman W. & Edith M.			Land	550	16.45
Land	9,400	281.06	Keach, Elliot W.		
*Hayes, Douglas F.			Land & Bldgs.	32,650	976.24
Land	850	25.42	*Keene Y.M.C.A. Inc.		
			Land	7,000	209.30

VALUATIONS AND TAXES, Continued

<u>NAME AND DESCRIPTION</u>	<u>VALU- ATION</u>	<u>TOTAL</u>	<u>NAME AND DESCRIPTION</u>	<u>VALU- ATION</u>	<u>TOTAL</u>
Keller, Knud E. & Marie V.			Lorandean, John C. & Patricia K.		
Land & Bldgs.	37,100	1,109.29	Land	50	1.50
Kendall, Harold A.			Lorette, Carl E. & Paula M.		
Land & Bldgs.	112,300	3,307.77	Land & Bldgs.	19,750	590.53
*Kenyon, David C. & Janice			Lorette, Vern C., Sr.		
Land	15,600	466.44	Land & Bldgs.	24,100	720.59
Kingsbury, Harlan W.S.			Lubbert, David C. & Doreen E.		
Land & Bldgs.	22,850	683.22	Land & Bldgs.	53,600	1,602.64
*Kirk, Ruth			Lucius, Frank E. & Deborah M.		
Land - Current Use	2,550	76.25	Land & Bldgs.	51,550	1,541.35
*Kleine, George A. & Marie E.			Lucius, Joseph F. & Caroline K.		
Land	4,700	140.53	Land & Bldgs.	24,550	734.05
*Kleine, George A. & Marie E.			Lucius, Robert H., Jr. & Martha K.		
Land	3,650	109.14	Land & Bldgs.	47,750	1,377.73
*Knight, Robert H. & Betty A.			MacKenzie, Warren A. & Arlie		
Land - Current Use	12,000	358.80	Land & Bldgs.	27,850	832.72
Krachey, James A. & Heather J.			*Macomber, Paul R. & Rowena		
Land & Bldgs.	39,100	1,169.09	Land	4,650	139.04
Krachey, James A. & Heather J.			*Madden, Charles F. & Estelle F.		
Land	100	2.99	Land - Current Use	3,000	89.70
Kulik, John C. & Dorice W.			Magaletta, Anthony A.		
Land	850	25.42	Land	13,850	414.12
Kulik, John C. & Dorice W.			Malcolm, Peter S.		
Land	5,400	161.46	Land & Bldgs.	37,650	1,125.74
Kulik, John C. & Dorice W.			Manwaring, Robert S. & Janice F.		
Land & Bldgs.	39,050	1,167.60	Land & Bldgs.	31,900	953.81
Kunze, Gordon J. & Judith Ann			Matheson, Thomas V. & Janice J.		
Land	8,050	240.70	Land & Bldgs.	89,800	
Kunz, Gordon J. & Judith Ann			Land-Current Use	5,750	95,550
Land & Bldgs.	59,700	1,735.03	Matheson, Thomas & Janice J.		2,806.95
Lancey, Alvin R., Jr. & Marilyn L.			Land & Bldgs.	400	
Land & Bldgs.	40,900	1,172.91	Land-Current Use	2,900	3,300
*Langtry, Marion C.			Matheson, Thomas V. & Janice J.		98.67
Land - Current Use	100	2.99	Land - Current Use	12,300	367.77
La Roche, Edward L. & Shirley S.			Mathews, Harold & Laura		
Land	8,600		Land - Current Use	9,000	269.10
Mobile Home	4,800	13,400	Medvidofsky, Morris L. & Lynn H.		
		350.66	Land & Bldgs.	50,250	1,502.48
*Lawlor, David F. & Anne C.			Metivier, Neil J. & Irene T.		
Land	9,300	278.07	Land & Bldgs.	33,900	963.61
Lawrence, David L. & Catherine A.			Metzger, Herbert H. & Muriel N.		
Land & Bldgs.	25,050	749.00	Land & Bldgs.	46,500	1,390.35
LeGare, Ross			Molner, Henrietta V.		
Land & Bldgs.	30,950	875.41	Land & Bldgs.	28,000	837.20
Lents, John M. & Anne R.			Morton, Dean R. & Joan A.		
Land & Bldgs.	66,400	1,985.36	Land & Bldgs.	19,400	580.06
*Levey, Robert J.			Deano's Diner, Morton, Dean & Joan		
Land	2,850	85.22	Business	22,900	684.71
*Lindahl, Roland E. & May N.			Mosher, William C.		
Land - Current Use	900	26.91	Land & Bldgs.	10,400	
Lorandean, John C. & Patricia K.			Mobile Home	7,450	17,850
Land & Bldgs.	19,650	585.54			483.72

VALUATIONS AND TAXES, Continued

<u>NAME AND DESCRIPTION</u>	<u>VALU- ATION</u>	<u>TOTAL</u>
*Mowbray, Harry S. Land & Bldgs.	32,500	971.75
Nadeau, Davey & Mary E. Land & Bldgs.	42,200	
Land - Current Use	1,350	43,550 1,252.15
*New England Power Co. Electric Plant	179,850	5,377.52
Nim, Charles A. & Mary F. Land & Bldgs.	37,750	1,078.73
Nugent, Harold E. & Susan M. Land & Bldgs.	53,550	1,551.15
O'Brien, Doris A. Land & Bldgs.	80,950	2,420.41
O'Connor, Harvey W. & Charlotte M. Land & Bldgs.	101,150	3,024.39
Oja, Janet E. Land & Bldgs.	33,350	997.17
Peck, Eleanor J. Land & Bldgs.	15,800	
Mobile Home	2,800	18,600 506.14
*Perry, John C. Land - Current Use	1,800	53.82
Perry, Leland A. & Jeannie L. Land & Bldgs.	18,900	515.11
Petrowitz, Peter J. & Jeannie L. Land & Bldgs.	36,250	1,033.88
*Pettingill, Jayne C. Land	5,350	159.97
Phillips, Ainslee E. & Sheila J.A. Land & Bldgs.	21,100	580.89
Pickering, Louis R. & Hazel M. Land & Bldgs.	33,700	957.63
*Pilisuk, Robert J. Land	650	19.44
*Poloski, Julius, Jr. & Agnes H. Land	17,900	535.21
Porter, Henry P., Jr. & Lois V. Land & Bldgs.	48,750	1,457.63
Porter, Henry P., Jr. & Louis V. Land & Bldgs.	18,850	563.62
*Poydar, Henry R. Land	2,150	64.29
Pride, Bruce G. Land & Bldgs.	13,600	406.64
Primrose, Robert H. & Greta A. Land & Bldgs.	32,250	914.28
Primrose, Rodney B., Jr. & Avis A. Land & Bldgs.	33,950	1,015.11
Proulx, Thelma E. Land & Bldgs.	44,950	1,344.00

<u>NAME AND DESCRIPTION</u>	<u>VALU- ATION</u>	<u>TOTAL</u>
*Public Service Co. of N.H. Land - Electric	105,700	3,160.43
*Quintillio, Joseph & Gloria A. Land	13,150	393.19
*Rajala, Reuben R., Jr. & Richard R. Land	4,900	
Land - Current Use	750	5,650 168.94
Raye, Edward W., Jr. & Judith K. Land & Bldgs.	50,750	1,517.43
*Raymond, Paul S. & Mary E. Land & Bldgs.	14,850	444.02
*Raymond, Paul S. & Mary E. Land & Bldgs.	26,000	777.40
*Read, Earle A. & Virginia C. Land	1,750	52.33
*Relihan, Thomas P. & Dorothy M. Land & Bldgs.	46,050	1,376.90
Reney, Wallace A. & Carole L. Land & Bldgs.	28,450	800.66
Rhoades, Ernest E. & Mabel L. Land & Bldgs.	28,700	808.13
Ringland, David A. & Mildred L. Land & Bldgs.	21,700	648.83
Rivers, Freeman C. & Linda M. Land & Bldgs.	11,900	
Mobile Home	4,300	16,200 484.38
Rokes, George E. & Dorothy S. Land & Bldgs.	19,950	596.51
Rouleau, Ronald P. & Virginia A. Land & Bldgs.	39,800	1,190.02
Roy, Francis J. & Cindy L. Land & Bldgs.	19,950	596.51
Russell, John C. & Mary Josephine Land & Bldgs.	10,850	
Mobile Home	6,050	16,900 505.31
Russell, Norman W. & Mary G. Land - Current Use	1,450	43.36
Sanford, Richard T. & Denise L. Land & Bldgs.	22,150	662.29
Scharfe, Helen M. Land & Bldgs.	99,900	2,987.01
Scharfe, Helen M. Land	3,650	109.14
Schuell, Richard H. & Ilse Land & Bldgs.	43,250	
Land - Current Use	2,000	45,250 1,352.98
Schuell, Richard H. & Ilse Land - Current Use	3,800	113.62
Scripture, Stanley H. & Eleanor W. Land	16,100	481.39

VALUATION AND TAXES, Continued

<u>NAME AND DESCRIPTION</u>	<u>VALUATION</u>	<u>TOTAL</u>	<u>NAME AND DESCRIPTION</u>	<u>VALUATION</u>	<u>TOTAL</u>
Scripture, Stanley H. & Eleanor W.			*Sweeney, Allen & Vivian C.		
Land & Bldgs.	19,900	595.01	Land	1,450	43.36
*Sherrick, Helen W. & Perham, Doris			*Tappen, John J.		
Land	3,500	104.65	Land & Bldgs.	20,300	606.97
*Shinners, Nancy			Taylor, Richard G. & Audrey M.		
Land & Bldgs.	25,200	753.48	Land & Bldgs.	18,900	465.11
Short, Rita D.			Thompson, Richard E. & Joann		
Land & Bldgs.	13,000	388.70	Land & Bldgs.	28,650	806.64
Skinner, Richard C. & Claire			Toegel, Alan R. & Elaine		
Land & Bldgs.	56,950	1,652.80	Land & Bldgs.	25,950	775.91
Small, James C., Jr. & Patricia A.			*Tracy, Mary W.		
Land & Bldgs.	42,800	1,279.72	Land	42,600	1,273.74
Smith, Edward R. & Helen R.			*Uppling, Birger & Stella		
Land & Bldgs.	59,850		Land	1,100	32.89
Land - Current Use	1,950	61,800	1,847.82	*VanHoogen, Allan E. & Andre B.	
Smith, Kenneth W. & Beulah M.			Land	15,500	463.45
Land & Bldgs.	20,700	618.93	*Vavosa, Louis A. & Rose		
*Spencer, David J. & Janet E.			Land	7,500	224.25
Land	1,100	32.89	Wagner, Robert & Eleanor M.		
Stanton, Caryl T.			Land & Bldgs.	48,650	1,454.64
Land & Bldgs.	75,850	2,267.92	*Walker, Rosalie A.		
Starkey, Roger M. & Madolyn A.			Land	400	11.96
Land & Bldgs.	46,500	1,340.35	*Wallace, Vivian Britton		
Starkey, Roger M. & Madolyn A.			Land	400	11.96
Land & Bldgs.	8,100	242.19	Warfel, Wilbur W. & Ruth		
Starkey, Roger M. & Madolyn A.			Land & Bldgs.	51,700	1,545.83
Land	7,200	215.28	Watkins, Leon C.		
Starkey, Roger M. & Madolyn A.			Land & Bldgs.	31,900	953.81
Land	11,400	340.86	Wheeler, Ralph J. & Shirley S.		
Stein, Richard H.			Land & Bldgs.	11,400	290.86
Land & Bldgs.	35,100	1,049.49	*Wilber, Warren W.		
Stillings, Beulah M.			Land & Bldgs.	20,900	574.91
Land & Bldgs.	50,450	1,458.46	Wilber, Warren W.		
*Streeter, Elwood W. & Frances M.			Land	7,200	215.28
Land & Bldgs.	34,100	1,019.59	Wilbur, Roger W., Sr. & Nancy A. & Howard D.		
*Sullivan, Paul J. & Jean M.			Wilbur, Denman W. & Dorothy E.		
Land	7,500	224.25	Land & Bldgs.	36,200	1,082.38
Sumner, Paul B.			Wilbur, Denman & Dorothy & Howard		
Land & Bldgs.	7,750		Wilbur, Roger W., Sr. & Nancy A.		
Mobile Home	750	3,500	Land & Bldgs.	35,600	1,064.44
*Surry Mt. Corp.			Wilbur, Denman W. & Dorothy E.		
Land	7,250	216.78	Wilbur, Roger W. St. & Nancy A.		
*Surry Mt. Corp.			Land & Bldgs.	19,550	584.55
Land	61,500	1,838.85	Wilbur, Howard D. & Linda		
Surry Village Water Co.			Land & Bldgs.	14,850	444.02
Land - Current Use	1,100	32.89	Wilbur, Roger W., Sr. & Nancy A.		
Sutton, Donald M. & June A.			Land & Bldgs.	20,450	611.46
Land & Bldgs.	22,100	660.79	Wilder, Richard H. & Gail P.		
*Swan, Vern C. Trust			Land & Bldgs.	15,900	475.41
(G. Swan Sawyer)					
Land	7,000	209.30			

VALUATIONS AND TAXES, Continued

<u>NAME AND DESCRIPTION</u>	<u>VALU- ATION</u>	<u>TOTAL</u>	<u>NAME AND DESCRIPTION</u>	<u>VALU- ATION</u>	<u>TOTAL</u>
Wilder, Richard H. & Gail P.			*Wright, Rev. James & Nancy		
Land & Bldgs.	11,700		Land & Bldgs.	47,700	1,426.23
Mobile Home.	2,000	13,700	409.63		
Wilder, Terry L. & Jane D.			*Wyman, Fred S.		
Land & Bldgs.	31,550	893.35	Land & Bldgs.	8,250	246.68
Willard, John & Anita			Wyman, Marjorie L.		
Land & Bldgs.	24,550	734.05	Land & Bldgs.	15,250	405.98
Willson, Carroll A. & Elaine T.			*Yankee Arrowhead Inc.		
Land & Bldgs.	28,750	809.63	Land - Current Use	9,900	296.01
Wing, Max B., Jr.			Jointly Owned:		
Land & Bldgs.	18,450	551.66	Graf, Sweeney and Read		
Wirien, Raino E. & Eleanor L.			Land - Current Use	8,650	258.64
Land & Bldgs.	30,100	849.99	Jointly Owned Right of Way:		
Wood, Jesse M.			Garr, Daniel	412.50	12.33
Land & Bldgs.	25,750	719.93	Katz, Elliot	412.50	12.33
Worden, Richard J.			Pilisuk, Robert	412.50	12.33
Land & Bldgs.	22,350	668.27	Town of Surry	0.00	
Wright, Charles S. & Loretta D.					
Land & Bldgs.	59,050	1,715.60			

REPORT OF TOWN TREASURER
For the Year Ending December 31, 1980

CURRENT REVENUE FROM LOCAL TAXES;

Property taxes, current year		\$ 208,540.12
Property taxes, previous year		117,919.85
Resident taxes, current year		3,320.00
Resident taxes, previous year		470.00
Resident taxes, previous year	1978	10.00
Resident taxes, penalties	1980	33.00
Resident taxes, penalties	1979	47.00
Inventories penalties		61.00
Redemptions	1977	1,816.99
Redemptions	1978	2,957.85
Redemptions	1979	1,500.37
Yield taxes	1979	2,377.63
Yield taxes interest	1979	3.00
Yield taxes	1980	523.69
Yield taxes interest	1980	<u>2.97</u>
		\$339,583.47

FROM THE STATE

Highway Subsidy		\$ 3,779.04
Highway Subsidy Additional		2,867.90
Business Profit Tax		17,578.37
State Treasurer forest fire		65.50
TRA		1,583.10
Savings Bank Tax		776.96
Interest & Dividends Tax		6,052.58
State Treasurer, Land Management		1,252.00
Rooms & Meals Tax		6,163.95
State Treasurer, Flood Control		<u>15,154.16</u>
		\$ 55,273.56

OTHER SOURCES

Motor Vehicles		\$ 16,006.00
Permits		358.50
Dog Licenses		715.30
Dog Penalties		25.00
Interest & Cost on Redemptions	1977	373.36
Interest & Cost on Redemptions	1978	256.70
Interest on Property Taxes	previous year	958.20
Interest & Cost on Redemptions	1979	<u>31.38</u>
		\$ 18,724.44

REPORT OF TOWN TREASURER, Continued

RECEIPTS OTHER THAN CURRENT REVENUE

Ashuelot National Bank	\$ 85,000.00
Pistol Permits	48.00
Town Souvenirs	29.75
Filing Fees	10.00
Building Permits	53.00
Transfer from Revenue Sharing Account	5,057.78
Transfer from Fire Truck Account	2.37
Surry Kindergarten (phone)	102.10
Old Home Day Committee	675.64
Recreation Department	162.28
Ashuelot National Bank (bank tax)	14.08
National Grange Ins. (ladders)	505.00
Donald Johnson (licenses)	90.00
Suburban Propane (refund)	35.00
Beulah Smith (trust funds)	2,560.00
J. Calderbank (current use)	3.00
J. Cristiano (town report)	3.00
National Grange Ins. (fire dept.)	250.00
Dr. Robert Hamill (cold patch)	2.00
Rent of Town Hall (Beth'el Bible Church)	815.00
Rent of Town Hall (others)	62.50
Internal Revenue (void check)	404.33
Gertrude Haynes (supper)	174.88
Planning & Zoning	294.48
Mason Ins. Agency (refund)	2,418.16
Transfer from Soil Map Account	2,635.73
National Grange Ins. (fire dept.)	112.00
Timber Tax Account (L. Willard)	116.23
Rev. A. A. Cloutier (tax form)	1.00
Masiello Agency (refund)	189.00
Cemetery Lots (2)	<u>50.00</u>
	\$101,876.65
Total from all Sources	\$515,458.12
Balance, January 1, 1980	<u>33,321.64</u>
	\$548,779.76

EXPENDITURES

Orders drawn on Treasury	\$455,904.05
Balance, January 1, 1981	<u>92,875.71</u>
	\$548,779.76

Respectfully Submitted,
Virginia A. Clark
TREASURER

REPORT OF TOWN TREASURER, Continued

REVENUE SHARING REPORT

Balance, January 1, 1980	\$ 5,057.78
Deposited	4,778.00
Interest	<u>210.94</u>
	\$10,046.72
Withdrew	<u>5,057.78</u>
Balance, January 1, 1981	\$ 4,988.04

SOIL MAP REPORT

Balance, January 1, 1980	\$ 2,534.16
Interest	<u>101.57</u>
	\$ 2,635.73
Withdrew	<u>2,635.73</u>
Balance, January 1, 1981	- 0 -

FIRE TRUCK REPORT

Balance, January 1, 1980	\$ 2.37
Withdrew	<u>2.37</u>
Balance, January 1, 1981	- 0 -

TIMBER TAX REPORT

Balance, January 1, 1980	\$ 1,172.30
Deposited	350.00
Interest	<u>60.72</u>
	\$ 1,583.02
Withdrew	<u>300.00</u>
Balance, January 1, 1981	\$ 1,283.02

DETAILED STATEMENT OF PAYMENTS

General Government

TOWN OFFICERS' SALARIES

Selectmen, Maureen L. Bigelow	\$ 400.00
Selectmen, Hugh V. Clark	400.00
Selectmen, Carl E. Lorette	400.00
Treasurer, Virginia A. Clark	300.00
Tax Collector, Ruth D. Frink	750.00
Town Clerk, Paula M. Lorette	150.00
Moderator, Calvin L. Frink	200.00
Bookkeeper of Trust Funds, Beulah M. Smith	50.00
Overseer of Public Relief, Maureen L. Bigelow	10.00
Secretary to Selectmen, Judith K. Raye	200.00
	<hr/>
	\$ 2,860.00

TOWN OFFICERS' EXPENSES

New Hampshire Association of Assessing Officials	20.00
New Hampshire Clerks Association	10.00
New Hampshire Tax Collectors Association	15.00
New Hampshire Municipal Association	45.00
Town Clerks Association, Paula Lorette	130.00
N.H. City & Town Clerks Association, dues	19.00
Maureen L. Bigelow, expenses	83.23
Carl E. Lorette, expenses	71.78
Hugh V. Clark, expenses	71.17
Paula M. Lorette, expenses	49.37
Ruth D. Frink, expenses including postage	107.30
Paula M. Lorette, dog licenses	4.30
Ruth D. Frink, tax notices, sales, etc.	142.70
Virginia A. Clark, Town Report mailings, postage	50.00
Maureen L. Bigelow, Town Report	250.00
Judith K. Raye, expenses	30.60
Judith K. Raye, Selectmen's Books & Vouchers	100.00
Virginia A. Clark, expenses, postage	67.20
Evelyn Hubal, Register of Deeds	139.90
Post Office, stamps	48.00
Wheeler & Clark, dog tags, etc.	49.49
Ashuelot Printing, Town Report	741.70
Phyllis Parker, Registrar	.10
Ashuelot Valley Printing, dog tags	13.00
State Treasurer, Dog Tax	71.00
Brown & Saltmarsh, tax forms	17.36
Homestead Press, tax bills, supplies	121.50
National Auto Dealers, Guides	19.00

DETAILED STATEMENT OF PAYMENTS, Continued

TOWN OFFICERS' EXPENSES, Continued

Branham Publishing, auto books	\$ 23.85
Ashuelot National Bank, vault rental	12.00
BiValue Sales, typewriter	<u>188.88</u>
	\$ 2,712.43

ELECTION AND REGISTRATION EXPENSES

Keene Publishing, public notices	34.80
Ashuelot Printing, ballots	56.50
Virginia A. Clark	66.65
Beulah M. Smith	86.80
Alice M. Ball	86.80
Eleanor Conboy	20.15
Ruth D. Frink	40.30
Joan A. Haley	20.15
Mary Nadeau	123.35
Mabel L. Rhoades	138.20
Victoria N. Ball	133.35
Carolyn Berglund	<u>26.35</u>
	833.40

TOWN HALL & OTHER TOWN BUILDINGS

Public Service Co. of New Hampshire	765.11
New England Telephone	185.42
New England Telephone, Public Phone	127.99
Cheshire Oil Company	1,118.47
Keene Industrial Company, towels	18.60
Elm City Sanitation	28.00
John Lorette, custodial	193.93
B. William Bigelow, electrical expenses	119.47
B. William Bigelow, office equipment	80.00
Keene Electric & Plumbing, repairs	26.85
Fairbanks Lock & Key	29.00
Economy Plumbing, repairs	114.00
Primrose Glass, repairs	16.14
Al Melanson Co., Inc., roof	<u>2,340.00</u>
	5,162.98

REAPPRAISAL OF PROPERTY

Treasurer, New Hampshire, appraisal	297.18
Susan B. Wilson, reappraisal	<u>80.00</u>
	377.18
TOTAL, GENERAL GOVERNMENT	<u>\$11,945.99</u>

DETAILED STATEMENT OF PAYMENTS, Continued

Protection of Persons and Property

POLICE

Ralph Britton, Chief	\$ 1,923.10	
Elizabeth Britton, Deputy	162.97	
R & R Communications	47.00	
Monadnock Graphics, Inc., supplies	<u>48.50</u>	
		\$ 2,181.57

FIRE DEPARTMENT

New England Telephone	167.92	
Cheshire Oil Company	959.52	
Public Service Company of New Hampshire	375.71	
Custom Sheet Metal	175.00	
Calvin Frink, Forest Fire Bills	577.46	
Court Street Market, fuel	113.90	
State of N.H., Motor Vehicles Dept.	180.00	
Perkins	20.29	
R & R Communications	112.96	
Agway, fuel	284.86	
John's Amoco	242.50	
Fire Mutual Aid System, dues	17.00	
Arthur Whitcomb Co.	34.56	
Fairbanks Lock & Key	42.77	
Deanne Fire Equipment	957.20	
Donald Johnson, repairs	95.77	
Keene Electric & Plumbing	222.40	
Motorola, Inc.	1,804.00	
Sanel Auto Parts, Inc.	179.91	
National Fire Protection Association	126.48	
R.L. Whitcomb, Inc., helmets	64.90	
Meadowood Fire Department	160.00	
Middlesex Fire Equipment	17.71	
N.H. Fire & Safety Equipment	52.75	
Emerald Supply Company	<u>19.20</u>	
		7,004.77

PLANNING & ZONING

Laura F. Barrett, expenses	139.52	
Janice J. Matheson, expenses	47.00	
Keene Publishing Corp.	173.51	
Bradley & Talbot	<u>50.00</u>	
		410.03

DAMAGES BY DOGS

Monadnock Region Humane Society	<u>63.00</u>	
		63.00

DETAILED STATEMENT OF PAYMENTS, Continued

INSURANCE

Mason Insurance Agency, Public Official Bond	\$ 356.00	
NHMA Insurance, Workers' Compensation	1,071.00	
Masiello Insurance Agency, Auto & Package	<u>3,253.00</u>	
		\$ 4,680.00

CONSERVATION COMMISSION

New Hampshire Assoc. of Conservation Commissions	<u>30.00</u>	30.00
--	--------------	-------

SWNH REGIONAL PLANNING COMMISSION

Southwestern N.H. Planning Comm.	<u>476.00</u>	476.00
----------------------------------	---------------	--------

NEW HAMPSHIRE MUNICIPAL ASSOCIATION

New Hampshire Municipal Association, dues	<u>300.00</u>	300.00
---	---------------	--------

TOTAL, PROTECTION OF PERSONS & PROPERTY		<u>\$15,145.37</u>
--	--	--------------------

Health Department

HEALTH DEPARTMENT, INCLUDING AMBULANCE

City of Keene, Ambulance	<u>1,019.18</u>	1,019.18
--------------------------	-----------------	----------

VITAL STATISTICS

Vital Statistics, Town Clerk	<u>13.00</u>	13.00
------------------------------	--------------	-------

TOWN DUMP AND GARBAGE REMOVAL

City of Keene	<u>2,614.38</u>	2,614.38
---------------	-----------------	----------

CHESHIRE HEALTH & SOCIAL SERVICES

Cheshire Health & Social Services	<u>595.00</u>	595.00
-----------------------------------	---------------	--------

MONADNOCK FAMILY HEALTH

Monadnock Family Health	<u>275.00</u>	275.00
-------------------------	---------------	--------

TOTAL, HEALTH DEPARTMENT		<u>\$4,516.56</u>
---------------------------------	--	-------------------

Highways & Bridges

ROAD MAINTENANCE

Gerald Clark	9,726.62	
Hugh Clark	52.10	
Ralph Britton	2,646.32	
Stephen Toegel	772.09	
Donald Abrams	118.00	
Durwin Clark	97.50	
Denis Abrams	61.50	

DETAILED STATEMENT OF PAYMENTS, Continued

ROAD MAINTENANCE, Continued

Frank Whitcomb Co.	\$ 2,536.64
International Salt Co.	484.15
John's Amoco	13.00
Robert Lucius	176.00
Donovan Spring & Equipment	729.04
Keene Sand & Gravel	353.03
Keats, Inc.	1,047.90
Roger Starkey	279.00
Court Street Market	3,027.29
Internal Revenue Service	1,496.50
Treasurer, State of N.H. - S.S.	1,984.97
Treasurer, State of N.H. - U.C.	10.00
Sanel Auto Parts	34.43
State of N.H. - Motor Vehicles	2.00
Bergiven Truck Sales	1,200.00
City of Keene	405.78
Herbert Ball	132.00
Perkins, Bassett & Wright	13.41
Merrimack Farmers Exchange	11.37
Arthur Whitcomb	817.42
Whitten's Trucking	10.00
Scenic View Farm	325.00
B & B Chain Company	52.00
Freeman Rivers	13.00
	<hr/>
	\$ 28,628.06

STREET LIGHTING

Public Service Company of New Hampshire	<u>1,289.66</u>	1,289.66
---	-----------------	----------

GENERAL EXPENSES - HIGHWAY DEPARTMENT

Merrimack Farmers Exchange	318.32
P, B, & W, Inc.	32.77
Frank Whitcomb	99.67
Bill's Small Engine Repair	81.90
Max Wing	12.00
Hugh Clark	11.13
Freeman Rivers	256.12
Cheshire Oil Company	45.84
Cheever Tire Service	119.27
Lepisto's Garage	10.00
S & J Auto Parts	19.17
Keene Sand & Gravel	90.67
Bergiven's Truck Sales	165.71
Hadley Industries	51.08
B. William Bigelow	69.00

DETAILED STATEMENT OF PAYMENTS, Continued

GENERAL EXPENSES - HIGHWAY DEPT., Continued

B & E Truck Leasing	\$ 562.00	
Sanel Auto Parts	77.64	
Pine Street Auto	15.00	
Clesson's Color Center	28.33	
Micalite Corp.	36.11	
John's Amoco	149.80	
Cash Way Building Supplies	12.30	
H.K. Webster Co.	35.24	
Winifred Savard	250.00	
Gerald Clark	39.20	
		<u>\$ 2,588.27</u>

ADDITIONAL HIGHWAY SUBSIDY

Arthur Whitcomb	974.51	
Keene Sand & Gravel	1,222.45	
Ball & Wixon Construction	307.00	
Four Star Trucking	506.00	
		<u>3,009.96</u>

TARRING

Frank W. Whitcomb	2,733.17	
All States Asphalt	3,378.03	
A.C. Lerandeau, Inc.	162.00	
Frank Lucius	375.00	
Keene Sand & Gravel	1,413.02	
Arthur Whitcomb	27.50	
		<u>8,088.72</u>
TOTAL, HIGHWAY & BRIDGES		<u>\$43,604.67</u>

Libraries

LIBRARY

Public Service Company of N.H.	128.35	
New England Telephone	168.25	
Suburban Propane	656.18	
Irene Metivier, Librarian	1,474.05	
Catherine Dyer, Custodian	338.29	
		<u>2,765.12</u>

Public Welfare

OLD AGE

Treasurer, State of New Hampshire	1,903.58	
		<u>1,903.58</u>

DETAILED STATEMENT OF PAYMENTS, Continued

TOWN POOR

Welfare	\$ 280.00	\$ 280.00
TOTAL, PUBLIC WELFARE		\$2,183.58

Patriotic Purposes

MEMORIAL DAY

Allan Kendall's Office Supply	60.21	
Dunbar's Flowers	<u>170.00</u>	
		230.21

Recreation Department

RECREATION

Gertrude Haynes	125.00	
Keene Industrial Paper	17.00	
Adirondack Direct - chairs	<u>723.39</u>	
		865.39

Public Service Enterprises

CEMETERIES

Hugh V. Clark	1,528.35	
B. William Bigelow	100.00	
Bill's Small Engine Repair	<u>281.74</u>	
		1,910.09

Unclassified

DAMAGES & LEGAL EXPENSES

Bradley & Talbot	100.00	
State of N.H. - U.C.	<u>10.00</u>	
		110.00

MOTOR VEHICLE PERMIT FEES

Permit Fees	<u>712.00</u>	
		712.00

TAXES BOUGHT BY TOWN

Tax Sale	5,963.83	
David Brooks	<u>184.62</u>	
		6,148.45

DETAILED STATEMENT OF PAYMENTS, Continued

ABATEMENTS

E. Dexter Guyette, Jr.	\$ 301.70	
Ernest Ippisch	33.38	
Leland Willard	116.23	
Kenneth W. Bergeron, Jr.	320.80	
Richard Skinner	157.23	
Kenney W. Aldrich	215.80	
L. Ronald Johnson	140.64	
Cheshire County Savings Bank	71.76	
R.M. Anderson	<u>20.00</u>	
		<u>\$ 1,377.54</u>
TOTAL, UNCLASSIFIED		\$8,347.99

Soil Map Fund

SOIL MAP

U.S. Department of Agriculture	1,302.50	
Cheshire County Conservation District	<u>550.00</u>	
		1,852.50

Capital Outlay

TRUCK - HIGHWAY DEPARTMENT

Bergiven's Truck Sales	<u>7,240.00</u>	
		7,240.00

Debt Service

LONG TERM PRINCIPAL

Cheshire National Bank	<u>4,300.00</u>	
		4,300.00

INTEREST LONG TERM NOTES

Cheshire National Bank	<u>1,667.00</u>	
		1,667.00

INTEREST TEMPORARY LOAN

Ashuelot National Bank	<u>2,022.38</u>	
		2,022.38

PRINCIPAL TEMPORARY LOANS

Ashuelot National Bank	<u>85,000.00</u>	
		<u>85,000.00</u>

TOTAL, DEBT SERVICE		92,989.38
----------------------------	--	------------------

DETAILED STATEMENT OF PAYMENTS, Continued

Payments To Other Governmental Divisions

COUNTY TAX	
County Treasurer, W.G. Allen	<u>\$ 15,081.16</u>
	\$ 15,081.16
STATE	
Bond & Debit	<u>380.17</u>
	380.17
MONADNOCK REGIONAL SCHOOL DISTRICT	
Monadnock Regional School District	<u>246,970.75</u>
	<u>246,970.75</u>
TOTAL, PAYMENTS TO OTHER GOVERNMENTAL DIV.	262,432.08
TOTAL PAYMENTS FOR ALL PURPOSES	\$456,028.93

REPORT OF TRUSTEES OF TRUST FUNDS
Town of Surry, December 31, 1980

Trust Funds	Orig. Prin.	Bal. of inc. begin. of year	Increase during year	Expended during year	Bal. of inc. on hand at end of year
Sumner Wilder	\$ 200.00		\$ 11.53	\$ 11.53	
Mary Hayward	200.00	\$ 635.94	43.96	10.00	669.90
Sarah Aldrich	100.00	129.99	12.10	9.00	133.09
Charles W. Reed	100.00	36.04	7.17	5.75	37.46
Marietta C. Wright	5,000.00		410.83	410.83	
Abijah Benton	50.00	7.63	3.03	3.00	7.66
Hattie E. Streeter	100.00	33.09	7.01	6.50	33.60
Britton-Jenks	200.00	244.76	23.43	9.50	258.69
Mary A. Joslin	100.00	22.99	6.48	5.00	24.47
Francis F. Field	100.00	71.13	9.01	4.50	75.64
Frank E. Nesmith	150.00	87.76	12.51	6.75	93.52
Helen J. Wilcox	100.00	44.07	7.58	5.75	45.90
Reed Free Library	4,000.00		328.65	328.65	
A.E. Vincellelte	100.00	26.95	6.68	5.75	27.88
Bradley Britton	100.00	35.41	7.12	5.75	36.78
Lizzie Blake	50.00	7.96	3.05	3.00	8.01
Charles W. Darling	100.00	31.24	6.90	5.25	32.89
J.D. & S.I. Carter	150.00	42.74	10.14	6.75	46.13
Walter R. Scripture	100.00	36.71	7.20	5.75	38.16
Willard Mansfield	100.00	30.14	6.86	6.50	30.50
Dr. William Porter	100.00	32.75	6.99	6.00	33.74
George B. Britton	100.00	22.70	6.45	5.75	23.40
Charles H. Perkins	200.00	161.79	19.03	8.75	172.07
William Perkins	200.00	127.89	17.24	8.75	136.38
Charles H. Britton	100.00	19.68	6.30	5.75	20.23
John H. Allen	100.00	24.08	6.53	6.25	24.36
Frank E. Ellis	200.00	192.11	20.62	6.00	206.73
Wilton E. Britton	500.00	426.52	61.48	68.85	419.15
George H. Randall	100.00	32.68	6.99	5.75	33.92
John W. Conley	50.00	12.76	3.31	2.75	13.31
Wright-Garvin	500.00	495.58	67.31	88.40	474.49
Hattie B. Carpenter	200.00	175.98	19.77	6.50	189.25
Edward A. Kingsbury	125.00	51.33	9.29	6.75	53.87
Beatrice Townshend	100.00	26.35	6.66	6.40	26.61
Fred A. Carpenter	100.00	19.13	6.27	5.75	19.65
Thomas H. Northway	200.00	104.14	15.99	8.00	112.13
Margaret P. French	150.00	68.07	11.48	6.00	73.55
Sidney J. Wilder	200.00	181.86	20.09	7.75	194.20

REPORT OF TRUSTEES OF TRUST FUNDS, Continued

Trust Funds	Orig. Prin.	Bal. of inc. begin. of year	Increase during year	Expended during year	Bal. of inc. on hand at end of year
Mary & Edw. Joslin	13,367.00	3,410.81	1,374.67	2,340.00	2,445.48
Fred B. Marshall	200.00	126.14	17.17	7.75	135.56
Emma A. W. Ellis	100.00	31.96	6.96	6.00	32.92
Carpenter-Conley	150.00	79.80	12.08	6.75	85.13
P. & C. Putnam	100.00	36.50	7.19	5.75	37.94
Ralph & Hattie Steele	150.00	70.12	11.59	7.00	74.71
Fred & Nellie Carpenter	450.00	144.65	31.27	5.75	170.17
John Carpenter	200.00	129.94	17.35	7.00	140.29
James & Grace Stillings	150.00	58.57	10.98	7.00	62.55
William S. Malcolm	250.00	154.98	21.31	7.75	168.54
Martha Crawford	150.00	68.10	11.48	5.75	73.83
Davis & Brown	200.00	62.92	13.84	7.50	69.26
Robert & Ida Crain	200.00	77.41	14.60	6.75	85.26
Herbert & Gertr. Crain	200.00	79.31	14.71	6.75	87.27
Daniel Wilder	200.00	73.67	14.40	5.75	82.32
David Malcolm	250.00	96.10	18.21	6.75	107.56
Victoria & Ernest Ball	200.00	52.45	13.29	5.50	60.24
Herman & Hazel Curtis	200.00	56.93	13.52	5.50	64.95
Kay Wood Corr	200.00	62.21	13.80	4.50	71.51
Ralph H. Steele, est.	5,608.97		449.44	449.44	
Mary Carpenter, est.	1,000.00	100.47	96.64	120.00	77.11
Carpenter-Hall	500.00	23.60	27.54	9.25	41.89
Albert Boudreau	200.00	4.78	10.77	5.00	10.55
Merton Tenney	200.00		6.20	5.00	1.20
	<u>\$38,750.97</u>	<u>\$8,701.37</u>	<u>\$3,472.05</u>	<u>\$4,159.85</u>	<u>\$8,013.57</u>

Respectfully Submitted,
 Shirlee Crotto
 Wallace Reney
 Beulah Smith
 TRUSTEES OF TRUST FUNDS

REPORT OF TRUSTEES OF TRUST FUNDS

Balance of income January 1, 1980	\$ 8,701.37	
Income during year in Interest	<u>3,472.05</u>	
		\$12,173.42
Expenditures during year:		
Sumner Wilder Fund		
Monadnock Regional School District	11.53	
Marietta Wright Fund		
Bethel Bible Church	410.83	
Ralph H. Steele, Est.		
Bethel Bible Church	449.44	
Reed Free Library Fund		
Library	328.65	
Wilton Britton Fund		
Lawn Mower Repair	13.10	
Wilton Britton, Wright-Garvin		
Mary Carpenter, Est.		
Trimmer for Cemetery	220.00	
Mary & Edw. Joslin Fund		
Roof on Town Hall	2,340.00	
Wright-Garvin Fund		
Cement & Rotatiling	31.90	
Drawn from all Trust Funds		
Kenneth Smith, labor	<u>354.40</u>	
TOTAL EXPENSES		<u>4,159.85</u>
Balance of income January 1, 1981		\$8,013.57

Respectfully Submitted,
 Shirlee Crotto
 Wallace Reney
 Beulah Smith
TRUSTEES OF TRUST FUNDS

ROAD COMMITTEE REPORT 1980

This past year was the first that the Surry Road Committee had full control over the expenditures for the town road maintenance and the planning and use of these funds. We feel that the continued year round work on the roads has left them in better overall condition then they have been in several years. Major programs completed during the year were:

1. A major rebuilding and construction on the Upper Mine Ledge Road.
2. Extensive repairs were done on the Old Walpole, East Surry and Dam roads.
3. Tarring and stoneing was done on the East Surry and Dam roads and on Haywood drive.

The other town roads were worked upon and maintained on a regular basis. The advantages of a town employee using town equipment has proved its worth. More work has been done for the available money then in past years.

This year the Road Committee plans include general maintenance and improvement work to be done on all the roads. The gravel roads will be surfaced and leveled and the tar roads will be repaired and patched as needed. Tarring and stoneing is planned for the upper sections of the Old Walpole Road. We feel that using the large stone when tarring gives us the most durable and cost effective for the town.

In the next several years the Road Committee is planning the following work:

- 1982 Resurfacing the Pond Road
- 1983 Resurfacing the Joslin Road

The Road Committee would like to recommend the following:

1. The purchase of a Tractor/Loader to be used with the truck and by itself on road maintenance.
2. The use of a gravel pit on Federal Land. The Selectmen have already applied for this permission.
3. Assumption of the care and maintenance of the Town Cemeteries. This would be done by the Road Department using available manpower and equipment as much as possible. Substantial savings to the town are anticipated.
4. Realigning the section for road maintenance of the town budget. This has been done as can be seen in the proposed budget. This will allow the Road Committee to watch expenses better and to better control and forecast costs and expenditures.

Respectfully Submitted,
Donald Abrams
Frederick Breton

REED FREE LIBRARY
Treasurer's Report

Balance on hand, January 1, 1980 \$ 472.88

Receipts

Income from Trust Funds	\$ 328.65	
Fines	.22	
Interest on NOW Account	<u>15.55</u>	
		<u>344.42</u>
TOTAL RECEIPTS		817.30

Expenditures

New Books	259.18	
Supplies and Equipment	88.41	
Periodicals	<u>34.00</u>	
TOTAL EXPENDITURES		<u>381.59</u>

Balance on hand, January 1, 1981 435.71

HAROLD MAYO FUND

Balance on hand, January 1, 1980	2,958.84
Dividends	82.50
Interest	<u>171.09</u>
Balance on hand, January 1, 1981	3,212.43

Respectfully Submitted,
Dorothea A. Kitlan

LIBRARIAN'S REPORT
For the year ending December 31, 1980

Total number of books in the library, January 1, 1980	6,686
Total number of books added to collection during 1980	69
Number of paper backs added to collection	9
Number of magazines added to collection	87
Number of books discarded in 1980	4
Total number of books in the library, December 31, 1980	6,760

Circulation:

Adult fiction	1,198
Adult non-fiction	263
Juvenile fiction	605
Juvenile non-fiction	44
Recordings	24
Films	5
Magazines	68
TOTAL CIRCULATION	2,207

Number of books borrowed from bookmobile - 1 visit	530
Number of books borrowed from State Library	11
Number of books borrowed from Keene Library	155

We'd like to thank all the people who donated books, magazines and services to the library during 1980.

Special thanks to the Surry Recreation Department for donating a battery operated wall clock to the library.

Respectfully Submitted,
Irene Metivier
LIBRARIAN

SURRY POLICE DEPARTMENT
From January 1, 1980 to December 31, 1980

Last year we had a total of 184 calls, down from the previous year. Dog and animal complaints down also, which means everyone is trying to cooperate.

This year we hope to have the contract renewed with the government for the Dam. This should alleviate some of the problems there.

Both myself and Officer Elizabeth Britton are attending classes sponsored by the Police Training and Standards for certification which is required by the state of New Hampshire for all part time officers.

We have been notified by our insurance company "State Farm" that the insurance coverage on our vehicles will be cancelled if we continue using them for Police vehicles. We are trying to get one of the vehicles insured through another company, but at the time of this report we have not been notified. If it means an extra expense, I don't feel the burden should be on us. Also I can't guarantee this vehicle will always be in town at all times. Maybe the town should start thinking about obtaining their own vehicle as it would be in town at all times. The town could purchase one with half the cost being paid with Federal Funding.

We would like to thank the people who have called to report things that were suspicious and also those of you who let us know when you were going to be away. Our numbers to call are 357-0357 or through Mutual Aid 352-1100.

Burglary	7
Suspicious vehicle	7
Dog complaints	29
Animal complaints	5
Assists	5
Domestic complaints	2
Suspicious persons	2
Motor vehicle complaints	19
Snowmobile complaints	1
Accidents	10
Disturbing the peace	8
Theft	11
Vandalism	11
Stolen vehicle	1
Campfire	2
Motorcycle and minibike complaints	3
Criminal mischief	1
House checks	34
Attempt break-in	1

Respectfully Submitted,
Ralph Britton
CHIEF

**SURRY VOLUNTEER FIRE DEPARTMENT REPORT
CALLS FOR 1980**

5-6-80

4:10 P.M. - 30-M2 responded to Roger Starkey residence - grass fire (started from a farm tractor). Returned at 4:45 P.M. 6 members responded.

5-17-80

8:45 P.M. - 30-M1 responded to Lily Pond on Surry Mountain for a large brush fire. The Gilsum Fire Department assisted. The fire apparently started from an unattended campfire. Returned at 12:30 A.M. 8 members responded.

7-18-80

2:44 P.M. - 30-M3 responded to a van fire, Route 12A, near the Surry-Alstead line. The problem was overheated rear brakes. Returned at 3:15 P.M. 7 members responded.

9-2-80

10:09 P.M. - 30-M3 responded to the Stanley Dambrouckas residence, Surry Village for a car fire. Car was a total loss. Returned at 10:41 P.M. 15 members responded.

10-6-80

11:05 A.M. - Mutual Aid 30-M3 responded to Cheshire Hospital. Problem found to be a faulty smoke detector. Returned at 11:12 A.M. 4 members responded.

10-7-80

8:20 P.M. - 30-M3 responded to the Dam area to check out a campfire sighted on Surry Mountain by using the public address system on the truck-the persons responsible extinguished the fire. Returned at 9:30 P.M. 7 members responded.

10-11-80

9:40 P.M. - 30-C1 with the aid of two members, responded to the Pickering residence by request of Mutual Aid to check out a medical problem. Returned at 10:00 P.M.

10-15-80

9:10 P.M. - 30-M3 responded to the Donald Abrams residence, Route 12A, for a chimney fire. Returned at 9:45 P.M. 10 members responded.

10-22-80

6:41 P.M. - 30-M1, 30-M2, 30-M3 responded to the Russell Fiorey residence, Route 12A, for a small hay barn fire. When firefighters arrived at the scene the barn was fully involved. The barn was a total loss. The Surry Fire Department was assisted by Keene's Engine One while Gilsum covered the Surry Station. All units returned at 8:50 P.M. 18 members responded.

12-3-80

10:03 P.M. - 30-M2, 30-M3 responded to the Alan Toegel residence, Route 12A, for a chimney fire. Returned at 10:20 P.M. 12 members responded.

12-14-80

5:50 P.M. - 30-M3 responded to a car accident, Route 12A, ½ mile North of the Dam Road. Keene responded with an ambulance and the rescue squad. Returned at 6:35 P.M. 12 members responded.

12-16-80

7:20 P.M. - 30-M3 responded to the Frank Lucius residence, Route 12A, for a chimney fire. Returned at 7:50 P.M. 8 members responded.

12-19-80

10:38 P.M. - 30-M3 responded to the Richard Worden residence for a chimney fire. Returned at 11:37 P.M. 12 members responded.

12-25-80

1:30 P.M. Mutual Aid 30-M1, 30-M3 responded to Alstead Center for a garage fire. Returned at 2:32 P.M. 10 members responded.

MEMBERS - January 29, 1981

Philip Alton	352-3058	David W. Gillum	357-0286
Kenneth Bergeron		Leland A. Gray	352-3057
John C. Berglund	352-7398	Vernon Guyette	352-2447
Roger Bienvenu	352-3976	Gary H. Hall	352-6307
William Bigelow	352-4670	Donald C. Johnson	352-1116
Frederick Breton	352-5789	David Lawrence	357-4495
Sheila Breton	352-5789	Charles A. Nims	352-1299
Floyd E. Britton	352-0690	Ainslee E. Phillips	352-6047
Gerald Clark	352-4887	Sheila Phillips	352-6047
Lester Cleveland	352-0207	Wallace A. Reney	352-0966
John Dejnak	352-7610	Edward Smith	352-2612
John E. Denis, Jr.	352-8084	Kenneth Smith	352-4572
Thomas L. Dutton	357-3853	Dean Tasker	352-8178
Calvin L. Frink	352-1743	Denman A. Wilbur	352-7585

The past year has been a very busy year for the Surry Volunteer Fire Department. A concentrated effort was put on training. Fourteen members took a driving test for heavy commercial licenses and all passed. The heavy commercial license is required to drive the tanker (30-M1). Four members completed a grueling 88 hour certified firefighter course that was put on by the State of New Hampshire Fire Service Training. The classes were held at Keene State College and the practical work was done at the Keene and the Meadowood drill yards. The objective of the course was to teach basic firefighting skills.

Those completing the course were: Chief Donald Johnson, Captain Dean Tasker, Lieutenant Roger Bienvenu and Secretary Ainslee Phillips. The annual Spring and Fall firefighting schools attracted several of our members. Some of the members have been working towards Emergency Medical Technician Certification, CPR and First Aid.

In addition to the training, work was done at the station. A new well was installed for drinking water, insulation was placed on the two overhead doors and a door was installed at the bottom of the stairs. Some finishing touches were done on the tanker and a fresh coat of paint added.

In closing the Fire Engineers would like to remind people that fire prevention should be practiced all year long. Be sure that your chimney is kept clean and that all woodstoves are properly installed. Any questions concerning fire safety should be directed to the Fire Engineers.

At this time we would like to thank all the people who have helped and supported the Fire Department during the past year.

Respectfully Submitted,
Donald C. Johnson
David W. Gillum
John C. Berglund
BOARD OF FIRE ENGINEERS

BUILDING INSPECTOR REPORT 1980

Number of permits issued: 20

- 1 Mobile Home
- 5 Dwelling
- 5 Garage
- 3 Animal Shelter & Hay Storage
- 6 Alteration or addition

Made request for an alternative building inspector for aid, and in conflict of interest situations. Made request for fee variation. Under consideration.

Respectfully Submitted,
B. William Bigelow

NOTE: As of 2/15/81 Dean Tasker was appointed alternative building inspector.

**SURRY PLANNING BOARD
1980 REVIEW**

6 Subdivision Applications Approved

March	Allan Van Hoogan	3 lot subdivision
April	Roger Starkey	2 lot subdivision
May	Hugh Clark	2 lot subdivision
July	Rachel Arnold	2 lot re-subdivision
November	Paul Haynes	2 lot subdivision
November	Roger Starkey	3 lot subdivision

1 Site Plan Approved

August Bethel Bible Church

The Soils Conservation Service presented the soils maps to the Planning Board, other town officials, and citizens at the October meeting. Work has now started on a master plan for the town with assistance from the Regional Planning Commission. After the basic studies and physical information has been gathered and evaluated, then a questionnaire will be circulated and public informational meetings will be held in order to develop a comprehensive master plan to meet the needs and desires of Surry residents.

Respectfully Submitted,
Thomas L. Dutton, Chairman

**BOARD OF ADJUSTMENT
Town of Surry, New Hampshire**

1-28-80 request for a variance by Elwood and Frances Streeter concerning mobile home site denied.

2-18-80 special exception request by Judith and Gordon Kunz for selling of lithographs and antiques denied because of public dissent.

4-21-80 Carole and Wallace Reney granted a change in the use of a special exception from beauty shop to ceramic shop with the signatures of all abutters.

11-18-80 special exception request by Michael Duhaime for operating appliance repair business to be granted only when five specific conditions are met by him.

Respectfully Submitted,
Ernest E. Rhoades, Chairman

RECREATION DEPARTMENT REPORT

The Recreation Department, established at the 1980 Town Meeting, actually began its work of the year with a Town Meeting Supper. Profits from the supper and the bank balance from the Community Committee were turned over to the town treasurer in the name of the newly created Recreation Department.

In June we held another supper to raise additional funds for the proposed purchase of chairs for the town hall. Proceeds were turned over to the town treasurer.

Community Day was held on the third (3rd) Saturday in August as voted at the Town Meeting--August 16, 1980.

The day began with a "Storybook Parade" in cooperation with the "Reading is Fundamental" of Surry. Books were distributed at the Surry Elementary School and as prizes for the parade contestants. The pot-luck lunch at Wright's Grove was enjoyed by many residents and former residents contacted through our mailing list. The "Horse 'n Wagon" of Ward Smith's was a fun addition. The afternoon games included a basketball contest, water games, and an increasingly popular foot race; all near the Surry Dam. The firemen treated the spectators to a "Midnight Alarm" competition within the department.

Also included in the day was a puppet show contest, and the library exhibit "Bowls, Baubles, Bangles and Bibelots".

John Denis was "crowned" and presented with some "Priceless" prizes as Mr. Surry, during the evening program. He was chosen by a money-raising vote process, from a selection of photos of six or seven participants. Thirty dollars was thus added to other profits toward the Summer Youth Program.

A spaghetti supper was well attended. A hearty thanks to Judi Raye and a very adept committee from all.

The evening entertainment was the play "Way-Out Cinderella" chosen and performed by a talented group of hard working Surry Young People.

Other activities during the year included afternoon movies for the children at the library. Chairs were also purchased for the town hall. Clocks for the hall's diningroom and the library were bought.

GOALS FOR 1981: A) A Summer Youth Program, B) Community Day--August 15, 1981, C) More suppers and D) A winter carnival (weather permitting).

RECREATION DEPARTMENT, Continued

FINANCIAL STATEMENT

3/28/80 Town Meeting Supper and Bank Balance		\$ 675.64
6/12/80 June Supper Expenses	\$ 125.00	
6/14/80 Supper Receipts		152.28
8/20/80 Community Day Earnings		<u>174.88</u>
TOTAL PAID IN		\$1002.80
Purchase of chairs and clocks, expenses		<u>848.89</u>
BALANCE December 31, 1980		153.91

Respectfully Submitted,
Gertrude Haynes
Maureen L. Bigelow
Elaine Toegel

This department needs 3 new members. Please call 352-4670 or 352-4698 if you want to be a part of us.

CONSERVATION COMMISSION

There have been no meetings in 1980 of this commission.

AUDITOR'S REPORT

Auditing accomplished by Ainslee Phillips. Report not available.

MONADNOCK FAMILY AND MENTAL HEALTH SERVICE

Monadnock Family & Mental Health Service requests your support for the continuation of our Keene District Office services. During the past few years, the agency has been gradually expanding its services in outlying areas and has been able to offer increasing services to special groups, such as the elderly and children. This makes it increasingly important that we maintain support from all local sources. We hope that your support will continue and that you will incorporate this request into your town's budget.

We are aware that local towns face ongoing budgeting problems; therefore, we are not increasing our request for support. For the seventh year, we are using the formula of 50¢ per capita. This will be based on population figures from the 1980 census. For the town of Surry the amount is \$331.00.

Financing from towns in your area is used directly to support the Outpatient services of the Keene District Office. This program provides individual, marital, family, and group treatment services to people of all ages. During the past year, the Keene District Office served 1,788 children, adults and elderly people.

In addition to the Keene District Office program, many other services are available to your residents. They include 24-hour emergency service, day treatment and inpatient service provided in cooperation with Cheshire Hospital, specialized services to patients returning from long-term hospitalization, as well as consultation and education services. These services are primarily supported with state and federal monies which, combined with local support and fees, make it possible for the agency to provide comprehensive mental health services to southwestern New Hampshire.

Please do not hesitate to contact us if you have a question.

Number of clients from Surry served by all programs: 15.

Sincerely Yours,
Thomas E. Dwane, ACSW
Executive Director
Gale Davis, M.Ed.
Keene District Office Director

REPORT OF SOUTHWEST REGION PLANNING COMMISSION

A real sense of accomplishment!

This is and has been the key phrase regarding the work effort of the Southwest Region Planning Commission in 1980. A number of programs were undertaken in region economic development, land uses, public transportation, energy uses, inventory, historic surveys, housing assistance plan--a basic document in support of applications for many federal funding programs, and establishment of a circuit rider program to help town selectmen and other officials.

In a continuing program of technical assistance, the Commission assisted in the completion of 7 community comprehensive plans (and there are 19 in various stages of completion), and subdivision regulations and zoning ordinances. Region Planning Commission staff are considered staff of the member communities and answer numerous questions regarding planning legislation, review of difficult subdivision proposals, and assistance in completing funding applications and other research matters.

The Commission's staff also responds to numerous public and private inquiries concerning region economics and demographics.

In 1980, there were 31 member towns, a good indication that in southwest New Hampshire regional planning has come a long way since its start with 10 member communities by their votes at March, 1971, town meetings.

In 1980 the Surry Planning Board began work on the comprehensive plan. This year-long project will involve a study of the town, its history and present state. Later, citizens will be called upon to review these studies and to provide assistance in developing guidelines for the town's future.

The Commission's executive committee currently includes Frank Dierauf, Jr. of Greenfield, chairman; William Robertson of Nelson, vice chairman; John von Adler of Sharon, secretary; Timothy N. Robertson of Keene, treasurer; and two members-at-large, Peter Poanessa of Swanzey and Mary Jane Grasty of New Ipswich.

The eight-member professional staff is headed by Executive Director Catherine M. Larson. They work from offices at 28 Mechanic Street in Keene, telephone 1-603-357-0557.

Submitted By,
Russell Fiorey
REPRESENTATIVE FROM SURRY
TO SWRPC

VITAL STATISTICS

DEATHS

<u>Date</u>	<u>Place</u>	<u>Name</u>	<u>Age</u>
12-04-80	Keene	Phyllis A. Guyer	49

BIRTHS

<u>Date</u>	<u>Place</u>	<u>Name</u>	<u>Father</u>	<u>Mother</u>
01-29-80	Keene	Lucas Kendall	Mathew D. Barrett	Laura J. Frink
02-24-80	Keene	Angela Marie	Kenneth R. Wilder	Debra J. Morgan
04-03-80	Keene	Eric Ryon	Gary H. Austin	Julie A. Britton
06-07-80	Brattleboro	Paul Andrew	John F. Jacobs	Catherine A. Cassidy
07-10-80	Keene	Jason Michael	Donald C. Johnson	Patricia M. Jackson
07-21-80	Keene	Amanda Lynn	Michael A. Duhaim	Diane M. Spiess
09-07-80	Peterborough	Courtney Louise	Richard T. Sanford	Denise L. Gaal
10-23-80	Keene	Daniel Arthur	Richard A. Hurst	Jane E. Costello

MARRIAGES

<u>Date</u>	<u>Place</u>	<u>Name</u>	<u>Address</u>
01-19-80	Keene	Edward E. Weeks Linda J. Hall	Keene Surry
05-07-80	Surry	Harlan W. Kingsbury Elizabeth A. Howell	Surry Surry
05-31-80	Surry	Bruce D. Tasker Hazel R. Hammond	Surry Surry
06-14-80	Keene	Thomas A. Pemberton Diane L. Guyette	Surry Surry
06-21-80	Vermont	Donald Derosier Karen Wilkins	Surry Vermont
10-11-80	Keene	Stuart R. Adams Brenda L. Edwards	Westmoreland Surry

I hereby certify that the foregoing transcripts of births, marriages and deaths are correct to the best of my knowledge and belief.

Surry, New Hampshire, January 1, 1981

Paula M. Lorette
TOWN CLERK

IMPORTANT TOWN NUMBERS & DATES

Selectmen Meeting

Town Hall on the first Monday of each month at 7 P.M.
352-3075

Planning Board Meeting

Fire House on the first Monday of every month.
Secretary: L. Barrett, 352-0383

Zoning Board of Adjustment Meeting

Town Hall on the third Monday of every month.
Secretary: Janice Matheson, 357-0731

Fire Department

TO REPORT FIRE — 352-1100

All Other Business — 352-1116

Fire House Meeting on the second Monday of every month.

Town Clerk

Town Hall on Tuesdays & Thursdays 6:30 P.M. to 8:30 P.M.
or by appointment, 352-7798

Tax Collector

To be announced.

Library Hours

Monday 6 to 9 P.M.

Thursday 2 to 5 P.M. and 7 to 9 P.M.

Police Chief: 357-0357 or 352-1100

Surry School: 352-2669

Margaret Regan Abbott, Principal
Cyndi Dejnak, Secretary

Building Inspector

At residence by appointment

352-4670

Post Office Hours

Monday - Friday 8-12 A.M. & 2-5 P.M.

Saturday 8-12 A.M.

Checklist Questions: 352-1192

Recreation Department: 352-4670 for Information

Community Day is Saturday, August 15, 1981

TAXES & FEES

Property & Resident Taxes:	DUE DEC. 31 EACH YEAR	Tax Collector
Inventory:	Due April 15 each year, \$10 penalty plus interest if late	Selectmen
Dog Tax:	Due May 1 ea. yr., \$1 penalty per month starting June 1 ea. yr.	Town Clerk
Vehicle Permit:	Varies on model and year	Town Clerk
Building Permit:	\$2.00	Building Inspector
Pistol Permit:	\$4.00/2 years	Selectmen
Cemetery Lots:	\$25.00	Town Clerk
Filing for Office:	\$1.00 or no charge-consult	Town Clerk
Permit to Burn:	No Charge	Forest Fire Warden