

N Hamp
352.07
S96
1979

Annual Reports
OF THE
TOWN OFFICERS
AND
Inventory of Ratable Property
OF
SURRY
NEW HAMPSHIRE

for the Year Ending December 31, 1979

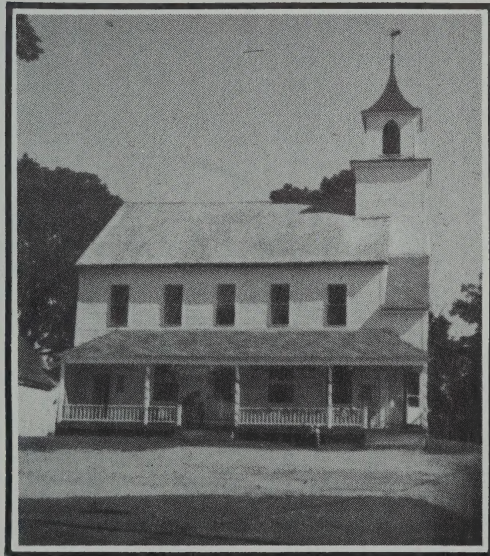

SURRY TOWN HALL

ANNUAL REPORTS

OF THE

TOWN OFFICERS

AND

INVENTORY OF RATABLE PROPERTY

OF

SURRY, N. H.

FOR THE YEAR ENDING

DECEMBER 31, 1979

TABLE OF CONTENTS

	Page No.
Town Officers - elected, appointed & hired	3 -4
Selectmen's Report	5-6
1980 Town Warrant	7 - 8
1980 Town Budget	9 - 11
1979 Summary of Inventories	12
Statement of Appropriations, Taxes Assessed & Tax Rate	13 -14
Statement of Bonded Debt	15
Schedule of Town Property	15
Comparative statement of Appropriations and Expenditures for 1979	16 -17
1979 Balance Sheet	18 - 21
Statement of Revenue Sharing Funds	22
Report of Town Clerk	23
Report of Tax Collector	24 -30
Invoice and Taxes for 1979	31 - 37
Treasurer's Report	38 -39
Summary of Receipts	40
Summary of Payments	40
Detailed Statement of Receipts	41 -42
Detailed Statement of Payments	43 -49
Detailed Report of Trust Funds	50 -51
Report of Trustees of Trust Funds	52
Report of Town Auditor	52
Road Committee Report	53
Reed Free Library - Treasurer's Report	54
Librarian's Report	55
Surry Police Report	56
Surry Volunteer Fire Department Report	57 - 59
Planning Board Report	60
Conservation Commission Report	60
Zoning Board of Adjustment Report	60
Report of Building Inspector	60
Community Day Committee Report	61
Monadnock Family and Mental Health Service Report	62
North Cheshire County Home Health Service Report	63
Vital Statistics	64

LIST OF TOWN OFFICERS

* appointed

** state appointed

OFFICE & TERM	NAME	TERM EXPIRES
MODERATOR		
(2 year term)	Calvin L. Frink	1980
BOARD OF SELECTMEN		
(3 year term)	Carl E. Lorette	1980
	Maureen L. Bigelow	1981
	Hugh V. Clark	1982
TOWN CLERK		
(3 year term)	Paula M. Lorette	1981
TAX COLLECTOR		
(3 year term)	Ruth D. Frink	1981
TREASURER		
(3 year term)	Virginia A. Clark	1981
SUPERVISORS OF CHECK-LIST		
(6 year term)	Mabel L. Rhoades	1980
	Victoria N. Ball	1982
	F. Irene Malcolm(resigned)	1984
CHIEF OF POLICE		
(3 year term)	Ralph Britton	1980
FIRE ENGINEERS		
(3 year term)	Donald C. Johnson	1980
	John Berglund	1981
	David W. Gillum	1982
BUDGET COMMITTEE		
(3 year term)	Matthew D. Barrett	1980
	Sheila Phillips	1981
	Alan Toegel	1982
TOWN PLANNING BOARD		
(4 year term)	Millard H. Edwards	1980
	Dwight A. Wrigley (resigned)	
	Laura F. Barrett	1982
	Thomas L. Dutton	1983
BOARD OF ADJUSTMENT		
(5 year term)	Paul W. Haynes	1980
	Kenneth W. Smith	1981
	Ernest E. Rhoades	1982
	Roger Starkey	1983
	Janice J. Matheson	1984
TRUSTEES OF TRUST FUNDS		
(3 year term)	Beulah M. Smith	1980
	Shirlee B. Crotto	1981
	Wallace A. Renny	1982
TOWN AUDITOR		
(1 year term)	Ainslee Phillips	1980

COMMUNITY DAY COMMITTEE

(3 year term)	Maureen L. Bigelow	1980
	Gertrude B. Haynes	1981
	Elaine Toegel	1982

SCHOOL BOARD MEMBER

Millard H. Edwards	1980
--------------------	------

TOWN REPRESENTATIVE TO LIBRARY TRUSTEES

Mildred Ringland	1980
------------------	------

REED FREE LIBRARY TRUSTEES

Frederick Foshier, Chairman*	self apptd.
Constance Blewett*	
Dorothea Kitlan*	
Mabel L. Rhoades*	

LIBRARIAN

Irene Metivier*	apptd. by library trustees
-----------------	----------------------------

HIGHWAY COMMITTEE

Donald Abrams*	1980
Fred Breton*	1980
Dexter Guyette*	1980

HIGHWAY DEPARTMENT

Full-time	Gerald Clark	1980
Part-time	Ralph Britton	1980

BUILDING INSPECTOR

B. William Bigelow*	1980
---------------------	------

SEXTON

Hugh V. Clark*	1980
----------------	------

OVERSEER OF PUBLIC RELIEF

Chairman of Board of Selectmen	1980
Carl E. Lorette	

TOWN CONSERVATION COMMITTEE

Calvin L. Frink*	
Thomas L. Dutton*	
Paula M. Lorette*	
Eliot Keach*	
Maureen L. Bigelow*	

SURVEYOR OF WOOD & TIMBER

John E. Denis, Jr.	1980
--------------------	------

FENCE VIEWERS

Francis Haley*	1980
Denman Wilbur*	1980
Roger Starkey*	1980

TOWN ATTORNEY

Homer S. Bradley	
------------------	--

FOREST FIRE WARDEN

Calvin L. Frink**	
-------------------	--

SELECTMEN'S REPORT

The 1979 Annual Town Report brings to an end the 70's -- a decade of much change. Even in such a small community as Surry we have experienced the onrush of change. Most dynamic in recent years is our period of incorporation with Monadnock Regional School. In 1979 Surry participated in a feasibility study, checking the soundness of continued connection with Monadnock District. Our tax rate's largest portion goes to schools (approximately \$199,000 this year) and this rate increases each year. The Feasibility Study is not complete as of this report, but our connection to it has shown these things: we would face some costly years starting our own school administration while paying tuition to Keene; a bond issue is going to be forthcoming pushing our tax rate higher; the education within MRHS is comparable to KHS and surrounding schools; our enrollment figures will make no major change in the crowding. We must show more involvement with who governs the budgeting and decisions of that school district, if our taxes are ever to show a downward trend in school figures.

Good news from the Board of Selectmen in the trend of downward Town Tax Rate. For the second year, 1980 will definitely show lower Town rate. We have also shown a surplus in our budget this year and erased the previous deficit and its problems. Our goals are to make our government procedures more efficient yet.

The Board, to further save through the highway department, urges favorable consideration of articles 5 & 6 on this year's warrant. The truck in mention would be paid for minimally by taxation, as indicated, by use of Revenue Sharing Funds. The combination truck, tractor would provide access at all times to road equipment in town. We would have two salaried men (one full, one part-time) who would be constantly on project work by the Road Committee. We feel that in the future, when initial establishment costs of a road department are paid, that the rental figures, contractor's rising pay scales and rates that have always boosted that ever talked about Highway Maintenance figure, can be reduced by use of our own equipment. The goals to improve these Surry roads are constantly talked of at all meetings. We feel this would be a major advance that way.

The Road Committee needs to be commended this year. They were drafted and have worked very hard at establishing criteria, goals and guidelines for maintaining and upgrading the quality of Surry Roads. They have made some recommendations for Mine Ledge Road, which will be brought forth at Town Meeting under article 7, by request last year at the Meeting. The money for these and other projects are all within the budget figures of maintenance or subsidy.

Concerning the Articles of Social Security, we have placed them here for consideration due to the salary payments for full time employees and the suggestion of an IRS representative.

The budget shows some rises; Town Hall and other buildings due to repairs long awaited, and the increased electric and fuel costs. The Salaries for Town Officers increase reflects a \$200 figure for a secretary for the selectmen who may aid the tax collector as well in clerical needs; a bookkeeper will be instituted also, under existing expenses for town officers. Those figures failed to stay within budget figures last year, largely due to rising paper and printing costs. The Police Department is up due to the Federal Government Patrol contract not being reinstated as of our reports. NCHHA has merged to become Cheshire Home Health, it and Monadnock Family and Health are still asking low per capita figures for the benefits. The Recreation Department issue is relative to Old Home Committee changing its name under article 9. We support this, as there are matching funds and grants for a Recreation Department, and the purposes of the group can include Old Surry Day, but also expand to other town events. They have turned over to the town the monies they have raised toward purchase of tables and chairs for the town hall - through suppers etc. They are asking \$200 for shipping and an additional \$200 for the Town Meeting supper, which should draw revenue and return that \$200 figure plus. The figure looks large, but broken out it shows:

Given to Town	\$550.00
Request	200.00
For Supper	200.00

\$950.00

The soil maps have been ordered. We will receive 25 soil reports, 1 mylar mosaic soils map, 1 interpretive map and 10 extra mosaic. The cost will be \$550. Also 1 set of photo copies of the field soil survey sheets, scale 1" = 1000'. Contract price ...\$1,302.50.

As a goal of efficiency, when you receive your Inventory soon, please help the Board by completing it thoroughly and factually and returning it by April 15 (post marked) 1980. There is a \$10 penalty plus interest for any not postmarked April 15, 1980 and received later.

All exemptions were included in the figures in the Town Report but by privacy law not written out. All exemptions are based on filing at the Selectmen's Office. Once you've filed a permanent card for veteran or old age, you are eligible to fill in your inventory for the exemptions. No card -No exemption. Someday we hope to see Expanded Elderly adopted.

Current Use requires 10 acres contiguous and an application at the office that is accepted. That application will have maps, information and data for decision of eligibility. Once accepted you may renew on the inventory.

Please fill in the names and ages accurately of everyone resident in your home so our census information is complete.

All taxation is relative to April 1, 1980 -- if you own or have a structure or land as of this date in Surry, YOU are responsible for that tax bill of 1980. If sold, YOU must get the bill to appropriate owner or YOU will be up for TAX SALE, not they.

The South Western New Hampshire Regional Commission presented our town with a historical survey this year. Surry homes, landmarks, geologic interests etc. were done by street survey and the book is quite inclusive of homes and descriptions. Taken by "sidewalk survey" the survey needs many more details for all houses and landmarks or historic sites. The selectmen want interested people to further this grand start of continuing the Surry History. Anyone interested please contact them to form a working group.

Our goal for the year 1980 and on include lower taxes on the town and schools, level through monitoring spending of our budgets. Through wiser use of tax dollars we want more service for the town in roads and aids. Communication among the boards of the town can provide better unity in Town Growth. Involvement of the new and current citizenry can insure the spirit and character of cooperation, so strong in Surry, continues to make us all feel glad we live here.

This report is new. But we hope in future years it will make a bridge between town government and you, for we can feel that we're working together, as it should be.

Respectfully submitted,
Maureen L. Bigelow
Carl E. Lorette
Hugh V. Clark
Selectmen
February 1980

THE STATE OF NEW HAMPSHIRE

TOWN WARRANT

To the inhabitants of the town of Surry, in the County of Cheshire, in said State, qualified to vote in Town Affairs.

You are hereby notified to meet at the Town Hall in Surry on Tuesday, the eleventh (11th) day of March, 1980, at 2:00 P. M. in the afternoon to act upon the following:

THE POLLS WILL BE OPEN FROM 2:00 TO 7:00 P. M.

ON MARCH 11, 1980 TO CHOOSE THE TOWN OFFICERS AS LISTED ON THE OFFICIAL BALLOT: ON THURSDAY, MARCH 13, 1980 FOR THE BUSINESS MEETING AT THE TOWN HALL AT 7:30 P. M., TO ACT ON THE FOLLOWING ARTICLES OR IN RELATION THERETO.

1. To hear the reports of the Town Officers and Committees.
2. To see if the Town will authorize the Board of Selectmen and Treasurer to borrow money in anticipation of taxes.
3. To see if the Town will vote to accept Trust Funds that have been received by the Town during the past year.
4. To see if the Town will designate a cemetery lot in the Village Cemetery for a Memorial Plot.
5. To see if the Town will vote to appropriate eighty-five hundred dollars (\$8,500.) for a 1976 International Dump Truck with Plow and Wing, and authorize the withdrawal of five thousand fifty-seven dollars and seventy-eight cents (\$5,057.78) for this purpose, from the Revenue Sharing Fund established under the provisions of the State and Local Assistance Act of 1972 with the balance to be raised by taxation.

\$ 8,500.00	total cost of 1976 International Dump Truck with plow and wing
	subtract
1,200.00	rental allowance
5,057.78	revenue sharing
<hr/>	
\$ 2,182.22	balance to be raised by taxation

6. To see if the Town will vote to raise and appropriate the sum of \$8,500 for the purchase of a tractor equipped with loader. To authorize the Board of Selectmen to issue and sell bonds or notes in the name of and on the credit of the Town, under and in accordance with the provisions of the Municipal Finance Act, Chapter 33 RSA, and to delegate the Board of Selectmen authority to fix the time and place of payment of such bonds or notes and to determine the rate of interest thereon and to take such steps as may be necessary to negotiate such bonds or notes as shall be to the best interest of the Town of Surry, or take any action in relation thereto.
7. To ask the Town to take action upon a plan submitted by the Selectmen and Road Committee on improvements to the Mine Ledge Road.
8. To see if the Town will vote to have the Board of Selectmen appoint members of the Board of Adjustment to conform with RSA 31:66 of the State, commencing 1981.

9. To see if the Town will vote to change "Old Home Day Committee" title within the town to "Surry Recreation Department" and that the third Saturday in August be established as the annual "Community Day".

10. To see if the Town will vote to accept the Budget for the Calendar Year of 1980.

11. To see if the Town will vote to adopt a plan for extending to employees of the Town the benefits of Title II of the Federal Social Security Act (Old Age, Survivors, Disability and Health Insurance) as authorized by Chapter 101 of the Revised Statutes Annotated amended by Chapter 302 and 322 of the Laws of 1955 and to raise and appropriate the sum of sixteen hundred dollars (\$1,600.) to defray the town's share of the cost thereof.

12. To see if the Town wishes to exclude from the plan services in any class or classes of positions filled by popular election.

13. To see if the Town wishes to exclude from the plan services in any class or classes of positions the compensation for which is a fee basis.

14. To see if the Town wishes to exclude from the plan services performed by election officials or election workers for a calendar year in which the remuneration paid for such service is less than \$100.00.

15. If a plan for Social Security coverage is adopted, to see if the Town will authorize the selectmen to execute on behalf of the town the necessary agreement with the State of New Hampshire to carry into effect the plan and to see if the town will designate the treasurer as the officer to be responsible for the administration of the plan.

16. To see if the Town will vote to adopt a Dog Control Ordinance on ballot.

17. To take up any other business brought legally before said meeting.

Given under our hands and seal this 12th day of February in the year of our Lord nineteen hundred and eighty.

Carl E. Lorette
Maureen L. Bigelow
Hugh V. Clark
Selectmen of Surry

True copy of warrant -- Attest:

Paula Lorette, Town Clerk

Carl E. Lorette
Maureen L. Bigelow
Hugh V. Clark
Selectmen of Surry

**BUDGET OF THE TOWN
OF SURRY, N. H.**

Appropriations and Estimates of Revenue
for the Ensuing Year January 1, 1980 to December 31, 1980

PURPOSES OF APPROPRIATION

	Appropriations Previous Fiscal Year	Recommended 1980 (1980-81)
GENERAL GOVERNMENT:		
Town officers' salaries	\$ 2,600.00	\$ 2,800.00
Town officers' expenses	2,100.00	2,600.00
Election expenses	225.00	1,000.00
Expenses town hall and other buildings	3,300.00	4,000.00
Reappraisal of property	400.00	500.00
 PROTECTION OF PERSONS AND PROPERTY:		
Police department	1,800.00	2,400.00
Fire department, inc. forest fires	4,600.00	5,500.00
Planning and Zoning	200.0	400.00
Damages by dogs	100.00	100.00
Insurance	4,218.00	5,350.00
Civil Defense	1.00	1.00
Conservation Commission	26.00	26.00
S. W. N. H. R. P. C.	388.96	476.00
Federal Gov't Patrol	2,376.80	1.00
N. H. M. A.	200.00	300.00
 HEALTH DEPARTMENT:		
Health Dept. - Ambulance	1,400.00	1,400.00
Vital Statistics	15.00	20.00
Town Dump and Garbage Removal	2,638.32	2,900.00
N. C. C. H. H. A. - C. H. H. S.	570.00	595.00
Monadnock Family & Mental Health	275.00	275.00
 HIGHWAYS & BRIDGES:		
Town road aid	240.98	237.47
Town Maintenance	29,000.00	30,000.00
Street Lighting	1,300.00	1,500.00
General expenses of highway department	1,500.00	2,500.00
Additional Highway Subsidy	2,461.10	3,171.25
Tarring	6,500.00	7,500.00
 LIBRARIES:		
Library	2,000.00	2,640.00
 PUBLIC WELFARE:		
Town poor	900.00	1,000.00
Old age assistance	300.00	300.00

PATRIOTIC PURPOSES:		
Memorial Day	200.00	250.00
RECREATION:		
Old Home Day	1.00	1.00
Recreation Department		950.00
PUBLIC SERVICES ENTERPRISES:		
Cemeteries	1,500.00	1,700.00
UNCLASSIFIED:		
Damages and Legal expenses	1,000.00	1,000.00
Motor Vehicle Permit Fees	650.00	700.00
DEBT SERVICE:		
Principal-long term notes & bonds	4,300.00	4,300.00
Interest-long term notes & bonds	1,933.50	1,964.51
Interest on temporary loans	3,200.00	2,600.00
CAPITAL OUTLAY:		
Truck - Highway Dept.		7,240.00
Tractor - Highway Dept.		8,500.00
PAYMENT TO CAPITAL RESERVE FUND:		
Payment to Revenue Sharing Fund	3,500.00	0.00
Payment to Soil Map Fund	10.00	1.00
Payment to Capital Reserve Fund	1.00	1.00
TOTAL APPROPRIATIONS	\$ 87,931.66	\$ 108,700.23

AMOUNT OF TAXES TO BE RAISED (Exclusive of School and County taxes) \$ 23,738.06

SOURCES OF REVENUE

	Estimated Revenue Previous Fiscal Year	Actual Revenue Previous Fiscal Year	Estimated Revenue Ensuing Fiscal Year
FROM LOCAL TAXES:			
Resident Taxes	3,300.00	3,620.00	3,600.00
Yield Taxes	400.00	1,940.20	600.00
Interest on Delinquent Taxes	1,000.00	1,138.18	1,100.00
Resident Tax Penalties	15.00	38.00	30.00
Inventory Penalties	0.00	216.00	150.00

FROM STATE:

Meals and Rooms Tax	3,200.00	4,878.42	4,000.00
Interest and Dividends Tax	3,700.00	4,615.27	4,400.00
Savings Bank Tax	500.00	749.89	700.00
Highway Subsidy	3,795.90	3,801.88	3,779.04
Town Road Aid	1,606.56	1,606.56	1,583.10
State Aid Flood Control Land	10,000.00	27,619.39	14,000.00
Reimb. a/c State-Federal Gov't Patrol	2,376.80	2,718.18	1.00
Reimb. a/c Old Age Assistance	0.00	33.96	0.00
Additional Highway Subsidy	2,461.10	2,348.60	3,171.25
Reimb. a/c Business Profit Tax	1,500.00	14,439.79	16,000.00
State Treasurer - Land Mgmt.	0.00	1,114.00	1,000.00
U. S. Treasurer -Flood Control	1,500.00	796.88	800.00

FROM LOCAL SOURCES, EXCEPT TAXES:

Motor Vehicle Permits Fees	11,000.00	15,257.00	14,000.00
Dog Licenses	400.00	709.00	500.00
Business Licenses, Permits &Filing Fees	20.00	64.00	50.00
Rent of Town Property	750.00	842.50	850.00
Interest Received on Deposits	10.00	294.68	50.00
Income From Trust Funds	70.00	0.00	0.00
Income From Departments	200.00	143.42	950.00
Dog License Penalties	50.00	58.00	25.00
Sale of Town Property	25.00	408.54	30.00
Surry Kindergarten	0.00	35.02	35.00
Misc.	0.00	9.48	0.00

RECEIPTS OTHER THAN CURRENT REVENUE:

Proceeds of Bonds and Long Term Notes	0.00	0.00	8,500.00
Revenue Sharing Fund	3,500.00	0.00	0.00
Withdrawal from Rev. Sharing Fund	9,204.60	9,204.60	5,057.78

TOTAL REVENUES & CREDITS	\$ 60,584.96	\$ 98,701.44	\$ 84,962.17
-------------------------------------	---------------------	---------------------	---------------------

1979 SUMMARY OF INVENTORIES

TOWN OF SURRY

		Valuation
Land - Improved and Unimproved		\$ 3,200,787.00
Buildings		4,909,650.00
Public Utilities		296,900.00
House Trailers, Mobile Homes & Travel Trailers	-11-	<u>36,300.00</u>
Total valuations before exemptions allowed		\$ 8,443,637.00
Exemptions for elderly	-12-	<u>55,000.00</u>
Net valuation on which tax rate is computed		\$ 8,388,637.00
Electric, Gas & Pipeline Co.	non-operating plant	
Granite State Electric	11,350	
New England Power Co.	179,850	all land
Public Service Co. of N. H.	105,700	
<u>Total</u>		<u>296,900</u>
Number of Inventories distributed in 1979	320	
Number of Inventories returned in 1979	285	
(Penalty for failure to return is included in tax report)		
Number of individuals for an elderly exemption in 1979		12 at \$5,000
Number of individuals granted an elderly exemption in 1979		12 at \$5,000
Number of Property Owners <u>who were granted</u> Current Use Exemptions in 1979 and the total number of acres exempted:		
	<u>Owners</u>	<u>No. Acres</u>
a/c farm land	9	129
a/c wet land	1	12.7
a/c forest land	20	2353.2
a/c wild land	18	1190.1
	<u>39</u>	<u>3685</u>
Total assessed value of land under Current Use		\$ 175,850.00

STATEMENT OF APPROPRIATION

TAXES ASSESSED FOR TAX YEAR 1979

Purposes of Appropriations:

Town Officers' Salaries	\$ 2,600.00
Town Officers's Expenses	2,100.00
Election and Registration Expenses	225.00
Town Hall and Other Building Expenses	3,300.00
Reappraisal of Property	400.00
Motor Vehicle Permit Fees	650.00
Police Department	1,800.00
Fire Department, including Forest Fires	4,600.00
Planning and Zoning	200.00
Damages by Dogs	100.00
Insurance	4,218.00
Civil Defense	1.00
Conservation Commission	26.00
<u>South Western New Hampshire Regional Planning Commission</u>	389.00
Federal Government Patrol	2,377.00
<u>New Hampshire Municipal Association</u>	200.00
Ambulance and Health Department	1,400.00
Vital Statistics	15.00
Town Dump and Garbage Removal	2,638.00
N.C.C.H.H.S. (North Cheshire County Home Health Service)	570.00
Monadnock Family and Mental Health	275.00
Town Road Aid	241.00
Town Maintenance	29,000.00
Street Lighting	1,300.00
General Expenses of Highway Department	1,500.00
Additional Highway Subsidy	2,461.00
Tarring Program	6,500.00
Library	2,000.00
Town Poor	900.00
Old Age Assistance	300.00
Memorial Day-Old Home Day-Surry	200.00
Parks and Playground, Inc.	1.00
Cemeteries	1,500.00
Damages and Legal Expenses	1,000.00
Principal-Long Term Notes & Bonds	4,300.00
Interest-Long Term Notes & Bonds	1,934.00
Interest on Temporary Loans	3,200.00
Payment to Soil Map Fund	10.00
Payment to Capital Reserve Fund	1.00

Total Appropriations

\$ 84,432.00

Sources of Revenue:

Resident Taxes	\$ 3,860.00
Yield Taxes	400.00

Interest on Delinquent Taxes	1,000.00
Resident Tax Penalties	15.00
Meals and Rooms Tax	4,878.00
Interest and Dividends Tax	4,615.00
Savings Bank Tax	750.00
Highway Subsidy	3,796.00
Town Road Aid	1,607.00
State Aid Flood Control Land	10,000.00
Federal Government Patrol	2,377.00
Additional Highway Subsidy	2,349.00
Reimbursement a/c Business Profits Tax	1,500.00
U. S. Treasurer (Flood Control Land)	1,500.00
Motor Vehicle Permits Fees	11,000.00
Dog Licenses	400.00
Business Licenses, Permits and Filing Fees	20.00
Rent of Town Property	750.00
Interest Received on Deposits	10.00
Income From Trust Funds	70.00
Income From Departments	200.00
Dog License Penalties	50.00
Sale of Town Property	25.00
Withdrawal from Revenue Sharing Funds	9,205.00

Total Revenues and Credits	\$ 60,377.00
-----------------------------------	---------------------

Net Appropriations	Town	24,055.00
	School	198,887.00
	County	15,690.00

Total Appropriations	\$ 211,368.00
-----------------------------	----------------------

Deduct Business Profits Tax	14,440.00
-----------------------------	-----------

\$ 224,192.00

War Credits Added	3,500.00
Overlay	4,673.00

\$ 232,365.00

Deduct War Credits	3,500.00
--------------------	----------

Property Taxes To Be Raised:	\$ 228,865.00
-------------------------------------	----------------------

Rate per \$100.00 for the Year 1979

School	\$ 2.23
County	.18
Town	.36

\$ 2.77

tax rate 1979	\$ 2.77
---------------	---------

Rate per \$100.00 for the Year 1978

School	\$ 2.09
County	.14
Town	.44

\$ 2.67

tax rate 1978	\$ 2.67
---------------	---------

STATEMENT OF BONDED DEBT

LOAN TO TOWN OF SURRY

\$29,000 at an ANNUAL PERCENTAGE RATE OF 5.75%

Year	Old Bal.	Finance Charges	Principal	Payment	New Bal.
1980	26,100.00	1,500.76	2,900.00	4,400.76	23,200.00
1981	23,200.00	1,334.00	2,900.00	4,234.00	20,300.00
1982	20,300.00	1,167.26	2,900.00	4,067.26	17,400.00
1983	17,400.00	1,000.50	2,900.00	3,900.50	14,500.00
1984	14,500.00	833.76	2,900.00	3,733.76	11,600.00
1985	11,600.00	667.00	2,900.00	3,567.00	8,700.00
1986	8,700.00	500.26	2,900.00	3,400.26	5,800.00
1987	5,800.00	333.50	2,900.00	3,233.50	2,900.00
1988	2,900.00	166.76	2,900.00	3,066.76	0.00

Amount Financed = \$ 29,000.00

FINANCE CHARGE = \$ 9,171.30

Total Payments = \$ 38,171.30

Annual Percentage Rate 5.75%

Loan dated 8/21/1978 - 20 Payments one every 6 months

First Payment Due 2/21/1979

Last Payment due 8/21/1988

SCHEDULE OF TOWN PROPERTY

Town Hall, lands and buildings	\$ 60,000.00
Furniture and equipment	2,000.00
Libraries, lands and buildings	25,000.00
Furniture and equipment	3,500.00
Police Department - equipment	
Fire Department, lands and buildings	50,000.00
Equipment	25,000.00
Highway Department, lands and buildings	0.00
Equipment	350.00
Parks, Commons and Playgrounds	8,000.00
All land and buildings acquired through Tax Collector Deeds	
Land on Village Road (Wright Grove)	2,500.00
¼ right of way on Pond Road	1,650.00
Land on Pond Road (Friedman)	550.00
Land on Village Road (Crain)	1,500.00
	<hr/>
	\$ 179,850.00

**COMPARATIVE STATEMENT OF APPROPRIATIONS AND EXPENDITURES
FOR FISCAL YEAR ENDING DECEMBER 31, 1979**

Title of Appropriation	Appropriation	Expenditures	Unexpended Balance	Overdraft
GENERAL GOVERNMENT				
Town Officers' Salaries	2,600.00	2,460.00	140.00	
Town Officers' Expenses	2,100.00	2,665.46		565.46
Election Expenses	225.00	119.40	105.60	
Expenses town hall, bldgs., inc. phone	3,300.00	2,324.88	975.12	
Reappraisal of property	400.00	432.59		32.59
PROTECTION OF PERSONS AND PROPERTY				
Police department	1,800.00	1,856.66		56.66
Fire dept., inc. forest fire	4,600.00	4,678.49		78.49
Planning and Zoning	200.00	156.25	43.75	
Damages by dogs	100.00	84.00	16.00	
Insurance	4,218.00	5,843.20		1,625.20
Civil Defense	1.00		1.00	
Conservation Commission	26.00		26.00	
S. W. N. H. R. P. C.	388.96	388.96		
Federal Gov't Patrol	2,376.80	2,717.87		341.07
N. H. M. A.	200.00	200.00		
HEALTH DEPARTMENT				
Health Department - Ambulance	1,400.00	800.73	599.27	
Vital Statistics	15.00	18.00		3.00
Town Dump and Garbage Removal	2,638.32	2,638.32		
N. C. C. H. H. S.	570.00	570.00		
Monadnock Family & Mental Health	275.00	275.00		
HIGHWAY AND BRIDGES				
Town Road Aid	240.98		240.98	
Town Maintenance	29,000.00	32,209.75		3,209.75

Street Lighting	1,300.00	1,207.42	92.58
Gen. expenses highway dept.	1,500.00	1,451.45	48.55
Additional Highway Fund	2,461.00	2,460.76	.34
Tarring	6,500.00	2,922.42	3,577.58
LIBRARIES			
Reed Library	2,000.00	2,360.09	360.09
PUBLIC WELFARE			
Town poor	900.00	576.00	324.00
Old age assistance	300.00	300.00	300.00
PATRIOTIC PURPOSES			
Memorial Day	200.00	231.41	31.41
Old Home Day	1.00		1.00
Cemeteries	1,500.00	1,485.66	14.34
UNCLASSIFIED			
Damages & legal expenses	1,000.00	300.00	700.00
Motor Vehicle Permit fees	650.00	692.00	42.00
DEBT SERVICE			
Principal - long term notes & bond	4,300.00	2,229.18	2,070.82
Interest - long term note & bond	1,933.50	1,066.50	867.00
Interest on temporary loan	3,200.00	2,273.42	926.58
PAYMENT TO CAPITAL RESERVE FUND			
Revenue Sharing Fund	3,500.00	3,500.00	
Soil Map Fund	10.00		10.00
Capital Reserve Fund	1.00		1.00
GRAND TOTALS	\$ 87,931.56	\$ 83,195.87	\$ 11,080.93
		4,735.69	-6,345.24
		87,931.56	4,735.69

**BALANCE SHEET
TOWN OF SURRY
For The Fiscal Year Ended December 31, 1979**

ASSETS

Cash:		
In hands of treasurer	\$ 42,088.26	
TOTAL		\$ 42,088.26
Unredeemed Taxes: (from tax sale on account of)		
Levy of 1978	3,160.55	
Levy of 1977	1,878.14	
TOTAL		5,038.69
Uncollected Taxes:		
Levy of 1979, Including Resident Taxes	115,586.66	
Levy of 1978	80.00	
TOTAL		115,666.66
TOTAL ASSETS		\$ 162,793.61

Current Deficit, December 31, 1978	— \$ 15,298.64
Current Surplus , December 31, 1979	14,106.01
 Change in Financial Condition	 29,404.65

LIABILITIES

Accounts Owed by the Town:		
Unexpended Balances of Special Appropriations	\$ 2,536.53	
Unexpended Revenue Sharing Funds	5,057.78	
Yield Tax Deposits (Escrow Account)	1,172.29	
School District Tax Payable	139,921.00	
TOTAL Accounts Owed by the Town		\$ 148,687.60
Current Surplus		14,106.01
TOTAL		\$ 162,793.61

RECEIPTS

From Local Taxes:

Property Taxes - 1980	\$ 113,779.44
Resident Taxes - 1980	3,370.00
Yield Taxes - 1980	1,940.25

TOTAL, Current Year's Taxes Collected and Remitted	\$ 119,089.69
---	---------------

Property & Yield Taxes -Previous Years	45,727.44
Resident Taxes - Previous Years	250.00
Interest received on Delinquent Taxes	1,030.92
Penalties: Resident Taxes	38.00
Inventory Penalties	216.00
Overpayment	15.20

TOTAL Previous Year's Taxes Collected and Remitted	47,384.82
---	-----------

TOTAL TAXES Collected and remitted 166,367.25

From State:

Meals and Rooms Tax	4,878.42
Interest and Dividends Tax	4,615.27
Savings Bank Tax	749.89
Highway Subsidy	3,801.88
Town Road Aid	1,606.56
Add. Highway Subsidy	2,348.60
State Aid Flood Control Land	27,619.39
Reimb. a/c Old Age Assistance	33.96
Reimb. a/c Business Profits Tax	14,439.79
Surry Mtn. Dam (Receipts thru County)	796.88
State Treasurer (Land Management)	1,114.00

TOTAL, Receipt from State 62,004.64

From Local Sources, Except Taxes:

Motor Vehicle Permits Fees	15,257.00
Dog Licenses	709.00
Business Licenses, Permits & Filing Fees	64.00
Rent of Town Property	842.50
Income From Departments	596.46
Dog License Penalties	58.00

TOTAL, Income from Local Sources 17,526.96

Receipts Other than Current Revenue:

Proceeds of Tax Anticipation Notes	60,000.00
Proceeds of Long Term Notes	22,168.71
Income on Redemptions	109.95
Interest on Taxes	1,138.18
Federal Dam Patrol	2,718.18
Withdrawal from Yield Tax	223.37
Planning & Zoning	143.42

TOTAL, Receipts Other than Current Revenue 86,501.64

Grants From Federal Government:	
Revenue Sharing	9,204.60
<hr/>	
TOTAL, Receipts from All Sources	341,604.45
Cash on hand January 1, 1980	26,323.78
<hr/>	
TOTAL	\$ 367,928.23

PAYMENTS

General Government:	
Town officers' salaries	2,460.00
Town officers' expenses	2,665.46
Election & registration expenses	119.40
Town hall, bldgs. expenses, inc. pay phone	2,324.88
Reappraisal of property	432.59
<hr/>	
TOTAL, General Government Expenses	\$ 8,002.33
Protection of Persons and Property:	
Police Department	1,856.66
Fire Department, inc. forest fires	4,678.49
S. W. N. H. R. P.	388.96
Planning and Zoning	156.25
Damages by dogs	84.00
Insurance	5,843.20
Federal Dam Patrol	2,717.87
N. H. M. A.	200.00
<hr/>	
TOTAL, Protection of Persons and Property Expenses	15,925.43
Health:	
Health Department - Ambulance	800.73
Vital Statistics	18.00
Town Dump and Garbage Removal	2,638.32
Other Health Expenses	845.00
<hr/>	
TOTAL, Health Expenses	4,302.05
Highways and Bridges:	
Town Maintenance	32,209.75
Street Lighting	1,207.42
Gen. expenses Highway Department	1,451.45
Other Highway & Bridge Expenses	5,383.18
<hr/>	
TOTAL, Highways and Bridges Expenses	40,251.80
Libraries:	2,320.74
Public Welfare:	
Town poor	576.00
Patriotic Purposes:	
Memorial Day	231.41
Public Services Enterprises:	
Cemeteries	1,485.66

Unclassified:	
Damages and Legal Expenses	300.00
Taxes bought by town	3,966.51
Discounts, Abatements and Refunds	370.37
New Fire Truck Account - capital outlay	21,638.22
Motor Vehicle Fees	692.00
	<hr/>
TOTAL, Unclassified Expenses	26,967.10
Debt Service:	
Payments on Tax Anticipation Notes	60,000.00
Principal long term notes and bonds	4,300.00
Interest - long term notes and bonds	1,895.68
Interest on temporary loans	2,273.42
	<hr/>
TOTAL, Debt Service Payments	68,469.10
Payments to Other Governmental Divisions:	
Payment to State a/c Dog License Fees	54.50
Payments to State a/c 2% Bond & Debt Retirement Taxes	123.98
Taxes paid to County	15,690.00
Payments to School District	150,203.98
	<hr/>
TOTAL, Payments to Other Governmental Divisions	166,072.46
TOTAL, Payments for all Purposes	334,604.24
Cash on hand December 31, 1979	33,321.66
	<hr/>
TOTAL	\$ 367,925.90

SCHEDULE OF LONG TERM INDEBTEDNESS

Long Term Notes Outstanding:	
Fire Truck	\$ 26,100.00

REVENUE SHARING FUNDS REPORT

Proposed use by warrant article #6 in 1978 Town Meeting:

Authorized the withdrawal from Funds against budgeted appropriations for the following specific purposes and in amounts indicated:

Town Officers Expenses	\$ 200.00
Town Poor	900.00
New Fire Truck Payment	4,566.40
Highway Department	3,538.20
	<hr/>
	\$ 9,204.60

Treasurer Reports:

Balance on December 31, 1978	\$ 9,204.60
Deposited	4,821.00
	<hr/>
	\$ 14,025.60
Interest	236.78
	<hr/>
	\$ 14,262.38
Withdrew for voted purpose	9,204.60
	<hr/>
Balance on December 31, 1979	\$ 5,057.78

REPORT OF TOWN CLERK

STATEMENT OF TOWN CLERK'S REPORT
FISCAL YEAR ENDING DECEMBER 31, 1979

-DR-

Motor Vehicle Permits Issued:			
1979 Number of Permits Issued	692	\$ 14,911.00	
			\$ 14,911.00
Dog Licenses Issued:			
Males	59	\$ 372.00	
N. Males	13	55.50	
Females	16	121.50	
S. Females	55	207.00	
Kennel Licenses	1	25.00	
		781.00	
Less Fees		72.00	
			709.00
Dog Penalties			58.00
Motor Vehicle Permit Fees			346.00
Cemetery Lots 3			75.00
Filing Fees			3.00
Total Debits			\$ 16,102.00

-CR-

Remittance to Treasurer:			
Motor Vehicle Permits		\$ 14,911.00	
Motor Vehicle Permit Fees		346.00	
Dog Licenses		709.00	
Dog License Penalty		58.00	
Cemetery Lots 3		75.00	
Filing Fees		3.00	
Total Credits			\$ 16,102.00

Surry, New Hampshire January 1, 1980

Respectfully submitted,
Paula M. Lorette
Town Clerk

REPORT OF TAX COLLECTOR

SUMMARY OF WARRANTS PROPERTY, RESIDENT AND YIELD TAXES LEVY OF 1979

-DR.-

Taxes Committed to Collector:		
Property Taxes	\$ 228,866.10	
Resident Taxes	3,860.00	
	<hr/>	
Total Warrants		\$ 232,726.10
Yield Taxes		3,024.89
Added Taxes:		
Resident Taxes	120.00	
Inventory Penalties	330.00	
	<hr/>	
		450.00
Penalties Collected on Resident Taxes		<hr/> 12.00
TOTAL DEBITS		<hr/> <hr/> \$ 236,212.99

-CR.-

Remittances to Treasurer:		
Property Taxes	\$ 113,779.44	
Resident Taxes	3,370.00	
Yield Taxes	1,940.25	
Penalties on Resident Taxes	12.00	
Inventory Penalties	134.00	
	<hr/>	
		\$ 119,235.69
Abatements Made During Year:		
Resident Taxes	110.00	
	<hr/>	
		110.00
Uncollected Taxes - December 31, 1979: (As Per Collector's List)		
Property Taxes	\$ 115,086.66	
Resident Taxes	500.00	
Yield Taxes	1,084.64	
Inventory Penalties	196.00	
	<hr/>	
		116,867.30
TOTAL CREDITS		<hr/> \$ 236,212.99

**SUMMARY OF WARRANTS
PROPERTY, RESIDENT AND YIELD TAXES
LEVY OF 1978**

-DR.-

Uncollected Taxes - As of January 1, 1979:			
Property Taxes	\$ 45,727.44		
Resident Taxes	340.00		
Inventory Penalties	107.00		
			\$ 46,174.44
Added Taxes:			
Resident Taxes			50.00
Overpayments:			
a/c Property Taxes			15.20
Interest Collected on Delinquent Property Taxes			1,138.18
Penalties Collected on Resident Taxes			26.00
			\$ 47,403.82
TOTAL DEBITS			\$ 47,403.82

-CR.-

Remittances to Treasurer During Fiscal Year Ended December 31, 1979:			
Property Taxes	45,727.44		
Resident Taxes	250.00		
Interest Collected During Year	1,138.18		
Penalties on Resident Taxes	26.00		
Inventory Penalties	82.00		
Overpayments	15.20		
			\$ 47,238.82
Abatements Made During Year:			
Resident Taxes	60.00		
Inventory Penalties	25.00		
			85.00
Uncollected Taxes - December 31, 1979: (As Per Collectors List)			
Resident Taxes			80.00
			\$ 47,403.82
TOTAL CREDITS			\$ 47,403.82

**SUMMARY OF TAX SALES ACCOUNTS
FISCAL YEAR ENDED DECEMBER 31, 1979**

-DR.-			
Tax Sales on Account of Levies of:			
	1978	1977	1976
Balance of Unredeemed Taxes - January 1, 1979		\$ 1,949.17	\$ 66.95
Taxes Sold to Town During Current Fiscal Year	\$ 3,966.51		
Sold to Other	86.98		
Interest Collected After Sale	74.52	7.81	14.52
Redemption Costs	15.10		
TOTAL DEBITS	\$ 4,143.11	\$ 1,956.98	\$ 81.47

-CR.-			
Remittances to Treasurer During Year:			
Redemptions	\$ 892.94	\$ 71.03	\$ 66.95
Interests & Costs After Sale	89.62	7.81	14.52
Unredeemed Taxes - December 31, 1979	3,160.55	1,878.14	
TOTAL CREDITS	\$ 4,143.11	\$ 1,956.98	\$ 81.47

UNCOLLECTED YIELD TAXES

Starkey, Roger M.	909.67	
Willard, Lelend	174.97	
	<hr/>	\$ 1,084.64

UNREDEEMED TAXES FROM TAX SALES

	Levies of: 1978	1977
Philip & Deborah Goodell	595.93	
Glendon Johnson	2,363.92	1,816.99
Robert Levey	89.12	
Barbara Pearson	86.98	61.15
Norman Ussery	24.60	
	<hr/>	
	3,160.55	1,878.14

UNCOLLECTED PROPERTY TAXES - January 1, 1980

Because our Property Taxes came out so late this year, the Interest Date was extended to January 15, 1980 to allow thirty days. This is why the list of uncollected taxes is so long.

* Paid after January 1, 1980

** Partial Payment made

Alton, Philip H. & Patricia A.	871.03
Anderson, Robert M. & Kathleen M.	51.55*
Arnold, Rachel M.	3,211.82*
Arnold, Rachel M.	1,209.11*
Ball, Herbert W. Sr. & Alice M.	905.96*
Barrett, David A. & Joan W.	610.79*
Bardfield, Louis R. & Kagen, Sumner	723.28
Benkosky, Katherine T.	18.01
Benkosky, Katherine T.	101.11
Bergeron, Clarence R. & Grace	451.51*
Bergeron, Kenneth W. Jr. & Paula	174.51*
Berglund, John C. & Carolyn C.	1,252.04*
Bienvenu, Roger R. & Elaine D.	1,064.93*
Bigelow, B. William & Maureen L.	480.60*
Bigelow, B. William & Maureen L.	13.85*
Bissell, Peter & Sharon L.	564.94*
Blewett, Henry H. Est. & Constance A.	713.14*
Borofsky, Isadore & Milton	193.90*
Bonne, Bernard C. & Susan	178.67*
Britton, Bruce A.	21.08
Brown, Theodore S.	883.63*
Brunner, Harry C.	267.31*
Bunker, Daniel W. & Susan A.	708.98*
Burroughs, John P. & Daniels, Randall P.	2,296.33*
Burroughs, John P. & Daniels, Randall P.	13.85
Callahan, Richard P.	497.22*
Capron, Everett H. Sr. & R. Louise	734.05*
Capron, Everett H. Sr. & R. Louise	538.77*
Carr, Austin S. & Verna L.	566.47*
Castor, Edward J. & Geraldine D.	1,495.66*
Childs, Loretta F.	440.43*
Center for Fundamental Studies	69.25
Clark, Wayne L. & Judy	545.55
Coburn, Earl G. & Helen L.	652.34*
Connor, Charles E. Est. & Ruth G.	770.06*
Cray, Basil & Elaine	486.44
Cray, Basil & Elaine	37.40
Crotto, Edwin B.	1,109.25*
Crotto, Gregory H. & Gail R.	752.06*
Daniels, Randall P.	232.68*
Davidson, Lisa	48.48*
Day, Yann P. & Dorothy B.	271.77
Dean, Clarence & Betty	465.22*
Dean, Clarence H. & Betty	322.71*
Dejnak, John P. & Cynthia M.	825.46*
Dejnak, John P. & Cynthia M.	734.05
Denis, John E. Jr. & Linda	675.74*
Dickinson, W. Earl & Geraldine	1,009.67*
Dinowitz, Arnold P. & Elizabeth	854.55*
Dowd, William J. & Gladys K.	725.74*
Drucker, Harold & Ruth	691.12*
Duarte, Eddy & Elba	100.00

Lorandean, John & Patricia	1.39
Lorette, Carl & Paula	547.08*
Lorette, Vern C. Sr.	667.57*
MacKenzie, Warren & Arlie	771.45*
Madden, Charles & Estelle	83.10*
Malcolm, Peter S.	1,042.91**
Manwaring, Robert & Janice	883.63*
Matthews, Norman, Alice, Harold, Laura	249.30*
Mosher, William C.	438.91*
New England Power Co.	4,981.85*
Nims, Charles & Mary	995.68*
Norem, Priscilla S.	1,256.20*
O'Connor, Harvey & Charlotte	2,801.86*
Pearson, Barbara	73.70
Petrowitz, Peter & Ida	882.11*
Phillips, Ainslee & Sheila	534.47*
Pilisuk, Robert	18.01*
Poloski, Julius Jr. & Agnes	495.83*
Poydar, Henry R.	69.56
Pride, Bruce G.	371.18
Primrose, Robert & Greta	853.33
Proulx, Thelma	1,245.12*
Public Service Co. of N. H.	2,927.89*
Quintillio, Joseph & Gloria	364.26
Raymond, Paul & Mary	421.35*
Rhoades, Ernest & Mabel	744.99*
Rokes, George & Dorothy	552.62*
Russell, Norman & Mary	1,484.72*
Russell, Norman & Mary	40.17*
Scripture, Stanley & Eleanor	468.13*
Scripture, Stanley & Eleanor	445.97*
Shinners, Nancy	648.04*
Short, Rita D.	360.10
Skinner, Richard & Clara	1,727.10*
Small, James Jr. & Patricia	1,185.56*
Steele, Ralph H. Est.	1,085.84
Stillings, Beulah M.	1,347.47**
Surry Mt. Corp.	1,824.05*
Surry Mt. Corp.	200.83*
Surry Mt. Corp.	178.67*
Surry Village Water Co.	30.47*
Swan, Vern C. Trust	193.90*
Thompson, Richard & JoAnne	743.61*
Walker, Rosalie	11.08*
Warfel, Wilbur & Ruth	1,432.09*
Wilbur, Howard & Linda	411.35*
Wilber, Russell W.	528.93*
Wilber, Russell W.	199.44*
Wilbur, Denman, Dorothy, Roger, Nancy	1,002.74*
Wilbur, Denman, Dorothy, Roger, Nancy	986.12*
Wilbur, Roger W. Sr. & Nancy	541.54*
Wilbur, Roger W. Sr. & Nancy	566.47*
Wilder, Richard & Gail	379.49
Willet, Ronald & Nancy	475.36*
Wirien, Raino & Eleanor	793.77**
Wood, Jesse M.	663.28*
Wright, Charles & Loretta	1,585.69
Wyman, Marjorie L.	372.43
Garr, Daniel	11.43
Pilisuk, Robert	11.43*

Greater Light Church	489.21
Duffy, Daniel M. & Sally Ann	16.62*
Duhaime, Michael A. & Diane	1,134.24
Dunton, Ernest J. & Joane	177.28*
Dunton, Roger A. Jr. & Shirley R.	397.80
Buffum, Harold & Margaret	477.83
Buffum, Harold & Margaret	114.96
Ellsworth, Donald & Susan	523.53*
Estes, Richard & Joan	839.31
Everett, David	290.85*
Farmer, Edward F. & Marion	538.77*
Field, Alan	1,357.30*
Fiorey, Russell & Diana	785.30
First, Robert A. & Daphne	1,265.89*
Fish, Leonard & Margaret	774.08*
Fosher, Frederick & Mary & Harbison, Dorothy	621.59*
Frink, Calvin & Ruth	1,123.10*
Frink, Calvin & Ruth	232.68*
Garr, Daniel	15.24
Gilbert, Virginia R.	103.88
Goldsmith, Steven & Jane	1,523.13*
Goodell, Gilbert & Freda	440.43
Goodell, Philip & Deborah	737.13
Goodnow, George & Arline	85.87*
Granite State Electric Co.	314.40*
Gray, Leland & Sharon	40.98
Groff, Joseph & Lorraine	60.94*
Guyette, Dexter Jr. & Sandra	943.19*
Hackett, Lawrence & Dorothy	954.27*
Hagenow, Eileen A.	1,367.00*
Haley, Francis & Joan	962.44
Hall, Dorothy V.	847.62
Hall, Elizabeth J.	11.08*
Hall, Gary H.	770.06*
Hamill, Robert & Barbara	1,801.89*
Hammond, Robert Jr. & Kathy	599.71*
Hapward, Ethel B.	393.34**
Hart, Woodrow & Katherine	415.36*
Hastings, Alton Sr. & Sandra	688.65**
Hastings, Alton Sr. & Sandra	59.56*
Hayes, Douglas F.	23.55
Hermes, Alfred & Thelma	103.88*
Hodgkins, Ruth M.	688.21*
Hause, Herta L.	509.68*
Hughes, David & Diane	285.31*
Ippisch, Ernest & Lillian	2,294.95*
Karr, Joanne E.	770.37**
Keller, Knud & Marie	1,027.67*
Key, Alice C.	749.29*
Knight, Robert & Betty	332.40
Kulik, John & Dorice	149.58*
Kulik, John & Dorice	1,081.69*
Kulik, John & Dorice	23.55*
Kunz, Gordon & Judith	1,612.00*
Kunz, Gordon & Judith	222.99*
LaRoche, Edward & Shirley	321.18
Lents, John & Anne	1,839.28*
Levey, Robert J.	78.95
Lindahl, Roland & May	24.93*

UNCOLLECTED RESIDENT TAXES FOR 1978

Edward G. Boyer
James Dunton
Minnie A. Dunton
Daniel J. Primrose

Christine Roach
Rita Romano
Alan C. Stewart
Janice M. Stewart

UNCOLLECTED RESIDENT TAXES - January 1, 1980

Blewett, Rowena
Dansereau, Homer
Hall, Madeline
Duhaime, Michael A.
Duhaime, Diane M.
Everett, David
Everett, Jean
Goldsmith, Steven W.
Goldsmith, Jane E.
Goodell, Philip W.
Goodell, Deborah L.
Hackett, Lawrence C.
Hackett, Dorothy A.
Haley, Francis L.
Haley, Joan A.
Haley, Dana F.
Haley, Marguerite J.
Haley, Diane J.
Hall, Dorothy V.*
Hall, Haven E.*
Hall, Terry
Jennings, John S.
Jennings, Marie C.
Jennings, Johnathan S.
Medvidofsky, William C.
Pride, Bruce G.

Pride, Sheila A.
Primrose, Daniel
Ringland, Lisa A.
Mountford, James E.
Mountford, Robin M.
Starkey, Roger M.
Starkey, Madolyn A.
Stewart, Allen C.
Stewart, Janice M.
Sumner, Craig
Marsh, Robert
Wilder, Richard H.
Wilder, Gail P.
Wilder, Kenneth R.
Wirien, Raino E.
Wirien, Eleanor L.
Romano, Rita
Hallinan, Janice
Conley, Stanley W.
Adams, Nancy
Adams, Wayne
Jennings, Heidi
Running Grass
Scripture, Stephen

I hereby certify that the above lists showing the names and amounts due from each delinquent taxpayer, as of December 31, 1979, on account of the tax levy of 1979, is correct to the best of my knowledge and belief.

Respectfully submitted,
Ruth D. Frink
Collector of Taxes

*Non-resident

SURREY VALUATIONS AND TAXES FOR 1979

(This list does not list exemptions separately — only inclusive in the figures)

NAME AND DESCRIPTION	VALUATION	TOTAL TAX	NAME AND DESCRIPTION	VALUATION	TOTAL TAX	
Abrams, Donald F. & Avis M. Land & Bldgs.	30,950	807.32	Bissell, Peter & Sharon L. Land & Bldgs.	22,200	564.94	
*Agoes, Edward Land	11,000	304.70	Blewett, Henry H. Est. & Constance A. Land & Bldgs.	27,550	713.14	
Aldrich, Kenney W. & Mary M. Land & Bldgs.	62,400	1,728.48	*Borofsky, Isadore & Milton Land	7,000	193.90	
Alton, Philip A. & Patricia A. Land & Bldgs.	33,250	871.03	*Boudrieau, Clinton J. & Arline J. Land & Bldgs.	12,150	336.56	
Anderson, Arnold C. & Jean W. Est. Land & Bldgs.	38,450		*Boyd, Herbert F. Land & Bldgs.	21,850	605.25	
Land-Current Use	5,850	44,300	1,227.11	*Bonne, Bernard C. & Susan M. Land	6,450	178.67
Anderson, Earl K. Land	3,850		Bretton, Frederick S. & Sheila M. Land & Bldgs.	26,850	693.75	
Land-Current Use	1,550		*Bretton, Odilon A. & Annette D. Land	2,400	66.48	
Mobile Home	2,900	8,300	229.91	*Bretwood Golf Course Land-Current Use	5,650	156.51
*Anderson, Robert M. & Kathleen M. Land	1,500	41.55	*Britton, Bruce A. Land	400	11.08	
Arnold, Rachel M. Land & Bldgs.	115,950	3,211.82	Britton, Floyd E. & Florence L. Land & Bldgs.	18,800	520.76	
Arnold, Rachel M. Land & Bldgs.	43,650	1,209.11	Britton, Ralph W. & Elizabeth C. Land & Bldgs.	25,550	657.74	
Asson, Thomas M. Land	12,600		*Britton, Raymond F. Sr. Land & Bldgs.	150	4.16	
Mobile Home	3,300	15,900	440.43	*Britton, Robert W. Land	800	22.16
Ball, Herbert W. Sr. & Alice M. Land & Bldgs.	34,150	895.96	Brown, Lanson K. & Roberta L. Land & Bldgs.	29,700	772.69	
Ball, Victoria N.	17,150	475.06	Brown, Theodore L. Sr. Land & Bldgs.	31,900	883.63	
*Barrett, David A. & Joan W. Land & Bldgs.	22,050	610.79	*Brunner, Harry C. Land	9,650	267.31	
*Barrett, Joye C. & Ellis Land-Current Use	100	2.77	Brooks, Bernard K. & Margorie E. Land & Bldgs.	12,750	353.18	
Barrett, Matthew D. & Laura F. Land & Bldgs.	31,250	865.63	Bunker, Daniel W. & Susan A. Land & Bldgs.	27,400	708.98	
*Bardfield, Louis R. & Kagen Sumner Land	25,750	713.28	*Burroughs, John P. & Daniels, Randall P. Land & Bldgs.	82,900	2,296.33	
*Benkosky, Katherine T. Land-Current Use	650	18.01	*Burroughs, John P. & Daniels, Randall P. Land	500	13.85	
Benkosky, Katherine T. Land-Current Use	3,650	101.11	Callahan, Richard P. Land & Bldgs.	17,950	497.22	
Bergeron, Clarence R. & Grace A. Land	16,300	451.51	Capron, Everett H. Jr. & Susan C. Land & Bldgs.	33,400	875.18	
Bergeron, Kenneth W. Jr. & Paula Land & Bldgs.	49,250	1,364.23	Capron, Everett H. Sr. & R. Louise Land & Bldgs.	26,500	734.05	
Bergeron, Kenneth W. Jr. & Paula Land	6,300	174.51	Capron, Everett H. Sr. & R. Louise Land & Bldgs.	19,450	538.77	
Berglund, John C. & Carolyn C. Land & Bldgs.	45,200	1,252.04	*Carey, Oren B. & Mary E. Land & Bldgs.	6,850	189.75	
Bernier, Norman E. Jr. & Mary C. Land & Bldgs.	21,800	603.86	*Carpenter, Myrtle L. Land	600	16.62	
Bienvenu, Roger R. & Elaine D. Land & Bldgs.	38,500		Carr, Austin S. & Verna L. Land & Bldgs.	20,450	566.47	
Land-Current Use	1,750	40,250	1,064.93	*Cassagrande, Carla Maria Land-Current Use	4,600	127.42
Bigelow, B. William & Maureen L. Land & Bldgs.	17,350	480.60				
Bigelow, B. William & Maureen L. Barn	500	13.85				

NAME AND DESCRIPTION	VALUATION	TOTAL TAX
Castor, Edward J. & Geraldine D.		
Land & Bldgs.	55,800	1,495.66
*Center For Fundamental Studies Inc.		
Land	2,500	69.25
*Childs, Loretta F.		
Land & Bldgs.	15,900	440.43
Churchill, Leon W.		
Land & Bldgs.	37,200	1,030.44
Churchill, Leon W.		
Land-Current Use	800	22.16
Clark, Hugh V. & Virginia A.		
Land & Bldgs.	22,050	
Land-Current Use	4,700	26,750
Clark, Wayne L. & Judy		
Land & Bldgs.		
Mobile Home	21,500	545.55
Cleveland, Lester M. & Linda N.		
Land & Bldgs.	30,500	844.85
Clough, Cyrena E.		
Land & Bldgs.	18,650	516.61
Coburn, Earl G. & Helen L.		
Land & Bldgs.	23,550	652.34
Conboy, Eleanor G.		
Land & Bldgs.	32,950	912.72
Connor, Charles E. Est. & Ruth G.		
Land & Bldgs.	27,800	770.06
Corriveau, Jean B. & Plaisted, Carole A.		
Land & Bldgs.	35,800	991.66
Cousino, Bernard M. & Nancy L.		
Land & Bldgs.	21,350	591.40
Cray, Basil & Elaine		
Land & Bldgs.	17,200	476.44
Cray, Basil & Elaine		
Land	1,350	37.40
Croteau, John N. & Pauline L.		
Land-Current Use	3,350	92.80
Crotto, Edwin B.		
Land & Bldgs.	41,850	1,109.25
Crotto, Gregory H. & Gail R.		
Land & Bldgs.	27,150	752.06
*Culp, Lewis W. & Carmen E.		
Land & Bldgs.	37,850	1,048.45
Cushing, Forrest N. & Genevieve B.		
Land & Bldgs.	42,500	1,177.25
Dambrouckas, Stanley J. & Leone F.		
Land & Bldgs.	23,100	639.87
*Daniels, Randall P.		
Land	8,400	232.68
Dansereau, Homer R. & Hall, Madeline O.		
Land & Bldgs.	34,500	955.65
*Davidson, Lisa		
Land	1,750	48.48
Davis, George E. & G. Lillian		
Land & Bldgs.	20,300	512.31
*Davis, Robert W. & Johnell J.		
Land-Current Use	700	19.39
*Day, Yann P. & Dorothy B.		
Land	9,450	261.77

NAME AND DESCRIPTION	VALUATION	TOTAL TAX
Dean, Clarence H. & Betty J.		
Land & Bldgs.	18,600	465.22
Dean, Clarence H. & Betty J.		
Bldgs.	11,650	322.71
Dejnak, John P. & Cynthia M.		
Land & Bldgs.	29,800	825.46
Dejnak, John P. & Cynthia M.		
Garage	26,500	734.05
Denis, John E. Jr. & Linda A.		
Land & Bldgs.	26,200	675.74
DerGiragossian, Archie H. III		
Land & Bldgs.	26,000	720.20
Dickinson, W. Earle & Geraldine D.		
Land & Bldgs.	36,450	1,009.67
Dinowitz, Arnold P. & Elizabeth		
Land & Bldgs.	18,850	
Land-Current Use	12,000	30,850
Dodge, Walter H. Sr. & Beverly J.		
Land & Bldgs.	15,600	432.12
*Dowd, William J. & Gladys K.		
Land-Current Use	17,200	
Land & Bldgs.	9,000	26,200
*Drucker, Harold & Ruth		
Land & Bldgs.	24,950	691.12
Duarte, Eddy & Elba		
Land & Bldgs.	26,700	739.59
*Greater Light Church		
Land	17,300	479.21
*Duffy, Daniel M. & Sally Ann		
Land-Current Use	600	16.62
Duhaime, Michael A. & Diane M.		
Land & Bldgs.	40,550	1,123.24
*Dunton, Ernest J. & Joanne F.		
Land	6,400	177.28
Dunton, James E. & Myrtle A.		
Land & Bldgs.	18,150	502.76
Dunton, Roger A. Jr. & Shirley R.		
Land & Bldgs.	14,000	387.80
Dunton, Roger A. Jr. & Shirley R.		
Garage	17,250	477.83
Dunton, Roger A. Jr. & Shirley R.		
Land	4,150	114.96
Dutton, Thomas L. & Julia M.		
Land & Bldgs.	36,400	958.28
Dyer, James T. & Joanne E.		
Land & Bldgs.	30,000	781.00
Dyer, Philip C. & Jean P.		
Land	3,150	87.26
Edwards, Millard H. & Anita S.		
Land & Bldgs.	30,150	835.16
Ellsworth, Donald T. & Susan F.		
Land	18,900	523.53
*Estes, Richard B. & Joan H.		
Land & Bldgs.	30,000	839.31
Evans, John H. & Peggy L.		
Land & Bldgs.	39,400	1,041.38
*Everett, David		
Land	10,500	290.85

NAME AND DESCRIPTION	VALUATION	TOTAL TAX
Everett, Robert H. & Caroline P. Land & Bldgs.	38,850	1,026.15
Everett, Robert H. & Caroline P. Land	3,800	105.26
Everett, Robert H. & Caroline P. Land	4,850	134.35
*Farmer, Edward F. & Marion G. Land	19,450	538.77
Field, Alan Land & Bldgs.	49,000	1,357.30
Fiorey, Russell & Diana Land & Bldgs.	28,350	785.30
*First, Robert A. M.D. & Daphine A. Land & Bldgs.	31,700	
Land-Current Use 14,000	45,700	1,265.89
Fish, Leonard A. & Margaret B. Land & Bldgs.	29,750	774.08
Fosher, Frederick J. & Mary A. & Harbison, Dorothy S. Land & Bldgs.	26,050	621.59
*Fournier, Arthur Land	3,100	85.87
Frink, Andrew R. & Brenda Lee Land & Bldgs.	24,650	682.81
Frink, Calvin L. & Ruth D. Land & Bldgs.	42,350	1,123.50
Frink, Calvin L. & Ruth D. Land	8,400	232.68
Frink, Kathy Ann Land & Bldgs.	26,150	674.36
Ganley, James E. & Nancy J. Land & Bldgs.	38,850	1,076.15
Gardner, Edith A. & Ernest C. Land & Bldgs.	37,800	1,047.06
*Garr, Daniel Land	550	15.24
Gilliland, John J. Jr. & Mary J. Land & Bldgs.	55,100	1,476.27
*Gilbert, Virginia R. Land	3,750	103.88
Gillum, Nancy R. & David W. Land & Bldgs.	41,000	1,135.70
Goldsmith, Steven W. & Jane E. Land & Bldgs.	56,250	1,508.13
Goodell, Gilbert J. & Freda L. Land & Bldgs.	15,900	440.43
Goodell, Philip W. & Deborah L. Land & Bldgs.	26,250	727.13
*Goodnow, George E. & Arline E. Land	3,100	85.87
*Goodnow, Leslie H. & Alma M. Land-Current Use	4,900	135.73
Gordon, Russell C. & Audrey L. Land & Bldgs.	66,950	1,854.52
Gourley, James L. & Sandra J. Land & Bldgs.	27,400	758.98
Gourley, James L. & Sandra J. Land	8,850	245.15

NAME AND DESCRIPTION	VALUATION	TOTAL TAX
*Graf, Frederick W. & Victoria E. Land	1,450	40.17
*Granite State Electric Co. Electric Plant	11,350	314.40
Gray, Leland A. & Sharon A. Land & Bldgs.	26,750	740.98
*Groff, Joseph A. & Lorraine T. Land	2,200	60.94
*Grunwald, Wallace S. Land	6,300	174.51
Guyer, Phyllis A. & Ernest A. Land & Bldgs.	15,600	432.12
Guyette, E. Dexter Jr. & Sandra A. Land & Bldgs.	34,050	943.19
Hackett, Lawrence C. & Dorothy A. Land & Bldgs.	34,450	954.27
Hagenow, Eileen A. Land & Bldgs.	49,350	1,367.00
Haley, Francis L. & Joan A. Land & Bldgs.	36,550	962.44
Hall, Dorothy V. Land & Bldgs.	30,600	847.62
*Hall, Elizabeth J. Land	400	11.08
Hall, Gary H. Land & Bldgs.	27,810	770.06
Hamill, Robert M. & Barbara F. Land & Bldgs.	65,050	1,801.89
Hammond, Robert L. Jr. & Kathy L. Land & Bldgs.	21,650	599.71
*Hansen, Kenneth O. & Babette L. Land	1,550	42.94
Hapwood, Ethel B. Land & Bldgs.	14,200	393.34
*Harris, William C. Land-Current Use	4,500	124.65
Hart, Woodrow W. & Katherine L. Land & Bldgs.	16,800	415.36
*Harvey, Wilcox S. Land	1,700	47.09
*Harvey, Wilcox S. Land	11,800	326.86
Hastings, Alton G. Sr. & Sandra J. Land & Bldgs.	24,500	678.65
Hastings, Alton G. Sr. & Sandra J. Land	2,150	59.56
*Hastings, Herman W. & Edith M. Land	9,400	260.38
*Hayes, Douglas F. Land	850	23.55
Haynes, Paul W. & Gertrude B. Land & Bldgs.	29,450	815.77
*Heald, Glenn E. Land-Current Use	1,200	33.24
*Hermes, Alfred R. & Thelma G. Land-Current Use	3,750	103.88

NAME AND DESCRIPTION	VALUATION	TOTAL TAX
Hodgkins, Ruth M.		
Land & Bldgs.	25,250	
Land-Current Use	1,400	26,650
		688.21
*Holleran, Robert T.		
Land	7,950	220.22
Hope, Leo J.		
Land & Bldgs.	11,400	315.78
Horton, Paul W. & Geneve E.		
Land & Bldgs.	40,000	1,108.00
*House, Herta L.		
Land	18,400	509.68
*Hughes, David & Diane		
Land & Bldgs.	10,300	285.31
Ippisch, Ernest & Lillian		
Land & Bldgs.	82,850	2,294.95
Janes, William C. & Carol A.		
Land & Bldgs.	50,450	1,397.47
Jennings, John S. & Marie C.		
Land & Bldgs.	55,900	1,498.43
Johnson, Alfred W. & Virginia		
Land & Bldgs.	29,450	765.77
Johnson, Donald C.		
Land & Bldgs.	19,500	540.15
*Johnson, Glendon E.		
Land	10,350	286.70
*Johnson, Glendon E.		
Land	72,300	2,002.71
*Johnson, Harold R. & Mary A.		
Land	2,150	59.56
*Johnson, Harold R. & Mary A.		
Land	11,900	329.63
Johnson, L. Ronald & Cheryl Ann		
Land & Bldgs.	34,500	955.65
Karr, Joanne E.		
Land & Bldgs.	27,450	760.37
*Katz, Elliot		
Land	550	15.24
Keach, Elliot W.		
Land & Bldgs.	32,650	904.41
*Keene Y.M.C.A. Inc.		
Land	7,000	193.90
Keller, Knud E. & Marie V.		
Land & Bldgs.	37,100	1,027.67
Kendall, Harold A.		
Land & Bldgs.	112,300	3,060.71
*Kenyon, David C. & Janice		
Land	15,600	432.12
Key, Alice C.		
Land & Bldgs.	27,050	749.29
Kingsbury, Harlan W. S.		
Land & Bldgs.	20,950	580.32
*Kirk, Ruth S.		
Land-Current Use	2,550	70.64
*Kleine, George A. & Marie E.		
Land	4,700	130.19
*Kleine, George A. & Marie E.		
Land	3,650	101.11

NAME AND DESCRIPTION	VALUATION	TOTAL TAX
*Knight, Robert H. & Betty A.		
Land-Current Use	12,000	332.40
Kulik, John C. & Dorice W.		
Land	850	23.55
Kulik, John C. & Dorice W.		
Land	5,400	149.58
Kulik, John C. & Dorice W.		
Land & Bldgs.	39,050	1,081.69
Kunz, Gordon J. & Judith Ann		
Land & Bldgs.	60,000	1,612.00
Kunz, Gordon J. & Judith Ann		
Land	8,050	222.99
Lancey, Alvin R. Jr. & Marilyn L.		
Land & Bldgs.	37,550	990.14
*Langtry, Marion C.		
Land	3,900	108.03
LaRoche, Edward L. & Shirley S.		
Land	8,600	
Mobile Home	4,800	13,400
		321.18
*Lawlor, David F. & Anne C.		
Land	9,300	257.61
Lawrence, David L. & Catherine A.		
Land & Bldgs.	25,050	693.89
LeGare, Ross		
Land & Bldgs.	30,950	807.32
Lents, John M. & Anne R.		
Land & Bldgs.	66,400	1,839.28
*Levey, Robert J.		
Land	2,850	78.95
*Lindahl, Roland E. & May N.		
Land-Current Use	900	24.83
Lorandean, John C. & Patricia K.		
Land & Bldgs.	19,650	544.31
Lorandean, John C. & Patricia K.		
Land	50	1.39
Lorette, Carl E. & Paula M.		
Land & Bldgs.	19,750	547.08
Lorette, Vern C. Sr.		
Land & Bldgs.	24,100	667.57
Lucius, Frank E. & Deborah M.		
Land & Bldgs.	51,550	1,427.94
Lucius, Robert H. Jr. & Martha K.		
Land & Bldgs.	47,750	1,272.68
Lucius, Joseph F. & Caroline K.		
Land & Bldgs.	24,550	680.04
MacKenzie, Warren A. & Arlie		
Land & Bldgs.	27,850	771.45
*Macomber, Paul R. & Rowena M.		
Land	4,650	128.81
*Madden, Charles F. & Estelle F.		
Land-Current Use	3,000	83.10
*Magealetta, Anthony M.		
Land	13,850	383.65
Malcolm, F. Irene		
Land & Bldgs.	28,400	786.68
Malcolm, Peter S.		
Land & Bldgs.	37,650	1,042.91

NAME AND DESCRIPTION	VALUATION	TOTAL TAX
Manwaring, Robert S. & Janice F. Land & Bldgs.	31,900	883.63
Matheson, Thomas V. & Janice J. Land & Bldgs. & Current-Use	3,300	91.41
Matheson, Thomas V. & Janice J. Land & Bldgs.	89,800	
Land-Current Use	5,750	95,550
Matheson, Thomas V. & Janice J. Land-Current Use	12,300	340.71
*Matthews, Norman & Alice S.		
*Matthews, Harold & Laura Land-Current Use	9,000	249.30
McCord, James R. Land & Bldgs.	18,400	509.68
Medvidofsky, Morris L. & Lynn H. Land & Bldgs.	50,250	1,391.93
Metivier, Neil J. & Irene T. Land & Bldgs.	33,600	880.72
Metzger, Herbert H. & Muriel N. Land & Bldgs.	46,500	1,288.05
Molner, Henrietta V. Land & Bldgs.	28,000	775.60
Morton, Dean R. & Joan A. Land & Bldgs.	19,400	537.38
Deano's Diner, Morton, Dean R. & Joan Business	22,900	634.33
Mosher, William C. Land & Bldgs.	10,200	
Mobile Home	7,450	17,650
*Mowbray, Harry S. Land & Bldgs.	32,500	900.25
Nadeau, Davey & Mary E. Land & Bldgs.	42,200	
Land-Current Use	1,350	43,550
*New England Power Co. Land	179,850	4,981.85
Nims, Charles A. & Mary F. Land & Bldgs.	37,750	995.68
Norem, Priscilla Land & Bldgs.	45,350	1,256.20
Nugent, Harold E. & Susan M. Land & Bldgs.	53,550	1,433.34
O'Brien, Doris A. Land & Bldgs.	80,950	2,242.32
O'Connor, Harvey W. & Charlotte M. Land & Bldgs.	101,150	2,801.86
Oja, Janet E. Land & Bldgs.	33,350	923.80
*Pearson, Barbara Land	2,300	63.70
Peck, Eleanor J. Land & Bldgs.	15,800	
Mobile Home	2,800	18,600
*Perry, John C. Land-Current Use	1,800	49.86

NAME AND DESCRIPTION	VALUATION	TOTAL TAX
Petrowitz, Peter J. & Jeannie L. Land & Bldgs.	31,850	
Land-Current Use	1,800	33,650
*Pettengill, Jayne G. Land	5,350	148.20
Phillips, Ainslee E. & Sheila J. A. Land & Bldgs.	21,100	534.47
Pickering, Louis R. & Hazel M. Land & Bldgs.	33,700	883.49
*Pilisuk, Robert J. Land	650	18.01
Pitfield, Emlen P. & Dorothy S. Land & Bldgs.	21,950	558.02
*Poloski, Julius Jr. & Agnes H. Land	17,900	495.83
Porter, L. Marion Est. & Henry P. Jr. Land & Bldgs.	43,750	1,211.88
Porter, L. Marion Est. & Henry P. Jr. Land & Bldgs.	18,850	522.15
*Poydar, Henry R. Land	2,150	59.56
Pride, Bruce G. Land & Bldgs.	13,400	371.18
Primrose, Robert H. & Greta A. Land & Bldgs.	32,250	843.33
Primrose, Rodney B. Jr. & Avis S. Land & Bldgs.	33,350	923.80
Proulx, Thelma E. Land & Bldg.	44,950	1,245.12
*Public Service Co. of N. H. Land	105,700	2,927.89
*Quintillio, Joseph & Gloria A. Land	13,150	364.26
*Rajala, Reuben R. Jr. & Richard R. Land	4,900	
Land-Current Use	750	5,650
Raye, Edward W. Jr. & Judith K. Land & Bldgs.	50,750	1,405.78
*Raymond, Paul S. & Mary E. Land & Bldgs.	14,850	411.35
*Read, Earle A. & Virginia C. Land	1,750	48.48
*Relihan, Thomas P. & Dorothy M. Land & Bldgs.	46,050	1,275.59
Reney, Wallace A. & Carole L. Land & Bldgs.	28,450	738.07
Rhoades, Ernest E. & Mabel L. Land & Bldgs.	28,700	744.99
Ringland, David A. & Mildred L. Land & Bldgs.	21,700	601.09
Rivers, Freeman C. & Linda M. Land & Bldgs.	11,900	
Mobile Home	4,300	16,200
Rokes, George E. & Dorothy S. Land & Bldgs.	19,950	552.62
Rouleau, Ronald P. & Virginia A. Land & Bldgs.	39,800	1,102.46

NAME AND DESCRIPTION	VALUATION	TOTAL TAX
*Russell, Norman W. & Mary G.		
Land & Bldgs.	53,600	1,484.72
Russell, Norman W. & Mary G.		
Land-Current Use	1,450	40.17
Sanford, Richard T. & Denise L.		
Land & Bldgs.	22,150	613.56
Scharfe, Helen M.		
Land & Bldgs.	99,900	2,767.23
Scharfe, Helen M.		
Land	3,650	101.11
Schuell, Richard H. & Ilse		
Land & Bldgs.	43,250	
Land-Current Use	2,000	45,250
45,250	1,253.43	
Schuell, Richard H. & Ilse		
Land-Current Use	3,800	105.26
Scripture, Stanley H. & Eleanor W.		
Land & Bldgs.	16,900	468.13
Scripture, Stanley H. & Eleanor W.		
Land	16,100	445.97
*Sherrick, Helen W. & Perham, Doris W.		
Land	3,500	96.95
*Shinners, Nancy		
Land & Bldgs.	25,200	648.04
Short, Rita D.		
Land & Bldgs.	13,000	360.10
Skinner, Richard C. & Clara		
Land & Bldgs.	62,350	1,727.10
Small, James C. Jr. & Patricia A.		
Land & Bldgs.	42,800	1,185.56
Smith, Edward R. & Helen R.		
Land & Bldgs.	59,850	
Land-Current Use	1,950	61,800
61,800	1,711.86	
Smith, Kenneth W. Beulah M.		
Land & Bldgs.	20,700	573.39
*Spencer, David J. & Janet E.		
Land	1,100	30.47
*Spooner, Arthur E.		
Land	8,850	245.15
Starkey, Roger M. & Madolyn A.		
Land & Bldgs.	46,500	1,238.05
Starkey, Roger M. & Madolyn A.		
Land & Bldgs.	8,100	224.37
Starkey, Roger & Madolyn A.		
Land	11,400	315.78
Starkey, Roger M. & Madolyn A.		
Land (Gravel Bank)	7,200	199.44
Steele, Ralph H. Est.		
Land & Bldgs.	39,200	1,085.84
Stein, Richard H.		
Land & Bldgs.	32,850	909.95
Stillings, Beulah M.		
Land & Bldgs.	50,450	1,347.47
*Streeter, Elwood W. & Frances M.		
Land & Bldgs.	34,100	944.57
Sumner, Paul B.		
Land & Bldgs.	7,750	
Mobile Home	750	3,500
96.95		

NAME AND DESCRIPTION	VALUATION	TOTAL TAX
*Surry Mtn. Corp.		
Land	65,850	1,824.05
*Surry Mtn. Corp.		
Land	7,250	200.83
*Surry Mtn. Corp.		
Surry Village Water Co.		
Land-Current Use	1,100	30.47
Sutton, Gregory M. & Barbara J.		
Land & Bldgs.	28,350	785.30
*Swan, Vern C. Trust		
Land	7,000	193.90
*Sweeney, Allen & Vivian C.		
Land	1,450	40.17
*Tappen, John J.		
Land & Bldgs.	20,300	562.31
Taylor, Richard G. & Audrey M.		
Land & Bldgs.	18,900	423.53
Thompson, Richard E. & Joann		
Land & Bldgs.	28,650	743.61
Toegel, Alan R. & Elaine		
Land & Bldgs.	25,950	718.82
*Tracy, Mary W.		
Land	42,600	1,180.02
*Upling, Birger & Stella		
Land	1,100	30.47
*VanHoogen, Allan E. & Andre B.		
Land & Bldgs.	20,800	576.16
*Vavosa, Louis A. & Rose		
Land	7,500	207.75
Wagner, Robert & Eleanor M.		
Land & Bldgs.	48,650	1,347.61
*Walker, Rosalie A.		
Land	400	11.08
Wallace, Vivian Britton		
Land	400	11.08
Warfel, Wilbur W. & Ruth		
Land & Bldgs.	51,700	1,432.09
Wheeler, Ralph J. & Shirley S.		
Land & Bldgs.	11,400	265.78
Wilber, Russell W.		
Land & Bldgs.	20,900	528.93
Wilber, Russell W.		
Land	7,200	199.44
Joint-Owned—		
Wilbur, Denman W. & Dorothy E. & Wilbur, Roger W. Sr. & Nancy A.		
Land & Bldgs.	36,200	1,002.74
Joint-Owned—		
Wilbur, Denman W. & Dorothy E. & Wilbur, Roger W. Sr. & Nancy A.		
Land & Bldgs.	35,600	986.12
Joint-Owned—		
Wilbur, Denman W. & Dorothy E. & Wilbur, Roger W. Sr. & Nancy A.		
Land & Bldgs.	19,550	541.54
Wilbur, Howard D. & Linda		
Land & Bldgs.	14,850	411.35

NAME AND DESCRIPTION	VALUATION	TOTAL TAX
Wilbur, Roger W. Sr. & Nancy		
Land & Bldgs.	20,450	566.47
Wilder, Richard H. & Gail P.		
Land & Bldgs.	15,900	440.43
Wilder, Richard H. & Gail P.		
Land	11,700	
Mobile Home	2,000	13,700
		379.49
Wilder, Terry L. & Jane D.		
Land & Bldgs.	31,550	823.94
Willett, Ronald B. & Nancy A.		
Land & Bldgs.	16,800	465.36
Willson, Carroll A. & Elaine T.		
Land & Bldgs.	28,750	746.38
Wing, Max B. Jr.		
Land & Bldgs.	18,450	511.07
Wirien, Raino E. & Eleanor L.		
Land & Bldgs.	30,100	783.77
Wood, Jesse M.		
Land & Bldgs.	25,750	663.28
Worden, Richard J.		
Land & Bldgs.	22,350	619.10
Wright, Charles S. & Loretta D.		
Land & Bldgs.	59,050	1,585.69
Wrigley, Dwight A. & Mary A.		
Land & Bldgs.	70,550	1,904.24
*Wyman, Fred S.		
Land & Bldgs.	8,250	228.53
Wyman, Marjorie L.		
Land & Bldgs.	15,250	372.43
*Yankee Arrowhead Inc.		
Land-Current Use	9,900	274.23

NAME AND DESCRIPTION	VALUATION	TOTAL TAX
JOINT OWNED		
*Graf, Frederick W. & Victoria		
Read, Earle A. & Virginia		
Sweeney, Allen J. & Vivian N.		
Land-Current Use	8,600	239.61
Town of Surry		
Joint Right of Way		
Garr, Daniel	412.50	11.43
Katz, Elliot	412.50	11.43
Pilisuk, Robert	412.50	11.43
Right of Way		
SUPPLEMENTAL		
Roy, Francis J. & Cindy L.		
Land & Bldgs.	19,950	552.62
Wright, James & Nancy		
Land & Bldgs.	41,700	1,155.09

REPORT OF TOWN TREASURER

FOR THE YEAR ENDING DECEMBER 31, 1979

Current Revenue From Local Taxes:

Property taxes, current year	\$ 113,779.44
Property taxes, previous year	45,727.44
Resident taxes, current year	3,370.00
Resident taxes, previous year	250.00
Resident tax penalties 1979	12.00
Resident tax penalties 1978	26.00
Redemptions 1976	66.95
Redemptions 1977	71.03
Redemptions 1978	894.94
Yield taxes 1978 & 1979	1,940.25
Inventories penalties	216.00
Overpaid	15.20

\$ 166,369.25

From The State:

Highway Subsidy	\$ 3,801.88
Highway Subsidy, Additional	2,348.60
Business Profit Tax	14,439.79
Savings Bank Tax	749.89
Interest & Dividends Tax	4,615.27
Rooms & Meals Tax	4,878.42
Flood Control 1978	13,564.66
Flood Control 1979	14,054.73
Refund on old age	33.96
T. R. A.	1,606.56
Surry Mt. Dam receipts - thru County	796.88
State treasurer Land Management	1,114.00

\$ 62,004.64

Motor Vehicle	\$ 14,911.00
Permits (auto)	346.00
Dog licenses, less fees	709.00
Dog penalties	58.00
Interest & Cost on Redemptions 1976	14.52
Interest & Cost on Redemptions 1977	7.81
Interest & Cost on Redemptions 1978	89.62
Interest on taxes 1978	1,138.18

\$ 17,274.13

Receipts Other Than Current Revenue:

Ashuelot National Bank	\$ 60,000.00
Pistol Permits	29.00
Town Souvenirs	15.75
Rent of Town Hall	25.00
Rent of Town Hall Beth-el Bible Church	780.00
Surry Kindergarden (phone)	35.02
Planning & Zoning	143.42
Transferred from fire truck account	22,168.71
Transferred from Revenue Sharing account	9,204.60
Cemetery Lots (3)	75.00
Arnold O'Brien (culvert)	317.79

Public Service rebate	9.48	
Filing fees (3)	3.00	
Rent of fire station	37.50	
Building permits	32.00	
Federal Dam Patrol (Army Corp. of Engineers)	2,718.18	
Withdrew from timber tax	223.37	
		\$ 95,817.82

Total from all Sources	\$ 341,465.84
Balance January 1, 1979	26,323.78
	\$ 367,789.62

Expenditures:	
Orders drawn on Treasury	\$ 334,467.96
Balance on January 1, 1980	33,321.66
	\$ 367,789.62

Respectfully submitted,
Virginia A. Clark
Treasurer

REVENUE SHARING REPORT

Balance on December 31, 1978	\$ 9,204.60
Deposited	4,821.00
	\$ 14,025.60
Interest	236.78
	\$ 14,262.38
Withdrew	9,204.60
	\$ 5,057.78

SOIL MAP REPORT

Balance on December 31, 1978	\$ 2,407.57
Interest	126.59
	\$ 2,534.16

FIRE TRUCK ACCOUNT

Balance on December 31, 1978	\$ 22,062.36
Interest	108.72
	\$ 22,171.08
Withdrew	22,168.71
	\$ 2.37

TIMBER TAX ACCOUNT

Balance on December 31, 1978	\$ \$672.92
Deposited	740.00
Interest	59.37
	\$ 1,472.29
Withdrew	300.00
	\$ 1,172.29

SUMMARY OF RECEIPTS

From Local Taxes	\$ 166,367.25
From the State	62,004.64
From Local Sources Except Taxes	17,526.96
Receipts Other than Current Revenue	95,706.24
<hr/>	
TOTAL all sources	\$ 341,604.45
balance 1/1/79	26,323.78
<hr/>	
Total	\$ 367,928.23

SUMMARY OF PAYMENTS

General Government	\$ 8,002.33
Protection of Persons and Property	15,925.43
Health	4,302.05
Highways and Bridges	40,251.80
Libraries	2,320.74
Public Welfare	576.00
Patriotic Purposes	231.41
Public Services Enterprises	1,485.66
Unclassified	26,967.10
Debt Service	68,469.10
Government Divisions	166,072.46
<hr/>	
TOTAL PAYMENTS	\$ 334,602.68

DETAILED STATEMENT OF RECEIPTS

From Local Taxes:

Resident taxes 1979	\$ 3,370.00
Resident Taxes 1978	250.00
Yield Taxes 1978 & 79	1,940.25
Penalties resident taxes 1979	12.00
Penalties resident taxes 1978	26.00
Redemptions 1976	66.95
Redemptions 1977	71.03
Redemptions 1978	892.94
Inventory Penalties	216.00
Property Taxes	113,779.44
Property Taxes, previous year	45,727.44
Overpaid	15.20

\$ 166,367.25

From State Sources:

Meals and rooms Tax	4,878.42
Interest and Dividends Tax	4,615.27
Savings Bank Tax	749.89
Highway Subsidy	3,801.88
Town Road Aid	1,606.56
County Surry Mtn. Dam receipts	796.88
Reimb. a/c State Federal Forest Land	1,114.00
Reimb. a/c Business Profits Tax	14,439.79
Additional Highway Subsidy	2,348.60
Flood Control 1978	13,564.66
Flood Control 1979	14,054.73
Refund Old Age	33.96

62,004.64

From Local Sources Except Taxes:

Motor Vehicle Permits Fees	15,257.00
Dog Licenses	709.00
Business Licenses, Permits & filing Fees	
Filing	3.00
Pistol Permits	29.00
Building Permits	32.00
Income from Departments	
Cemetery Lots	75.00
Town Souvenirs	15.75
Kindergarten Phone	35.02
Interest on Cost of Redemption	112.01
Public Service Rebate	9.48
Arnold O'Brian (culvert reimb.)	317.79
Dog Penalties	58.00

17,526.96

Receipts Other than Current Revenue:

Federal Dam Patrol	2,718.18
Proceeds from bonds and long term notes	
In anticipation of taxes	60,000.00
New Fire Truck Account	22,168.71
Revenue Sharing Fund	9,204.60
Withdrew Timber Tax	223.37
Planning and Zoning	143.42
Interest on Taxes	1,138.18
Income Received from redemptions	
1976	14.52
1977	7.81
1978	89.62

95,706.24

TOTAL Receipts from all sources

\$ 341,604.45

Respectfully submitted,
Carl E. Lorette
Maureen L. Bigelow
Hugh V. Clark
Selectmen
Virginia Clark
Treasurer

DETAILED STATEMENT OF PAYMENTS

GENERAL GOVERNMENT

TOWN OFFICERS' SALARIES:

Selectmen

Hugh V. Clark	\$ 400.00
Carl E. Lorette	400.00
Maureen L. Bigelow	400.00
Treasurer - Virginia A. Clark	300.00
Tax Collector - Ruth D. Frink	750.00
Town Clerk - Paula M. Lorette	150.00
Moderator - Calvin L. Frink	50.00
Bookkeeper of Trust Funds - Beulah M. Smith	50.00
Overseer of Public Relief -Carl E. Lorette	10.00

\$ 2,460.00

TOWN OFFICERS' EXPENSES:

Association of Assessors, State of N. H., Dues	20.00
Tax Collectors' Association, dues	12.00
Town Clerk Association Meeting & dues	106.28
Tax Collector's Meeting, Ruth Frink	167.90
Tax Assessors' Meeting	
Hugh V. Clark	51.00
Carl E. Lorette	54.56
Maureen L. Bigelow	43.00
State Treasurer, bonds, debits, boats, fees	181.60
Evelyn Hubal, Register of Deeds	155.99
Phyllis J. Parker, Register of Probate	.30
Ashuelot National Bank, safe deposit box	8.00
Brown and Saltmarsh, town supplies	100.36
Allen Kendall, supplies	4.45
Homestead Press & Book, supplies	139.98
Keene Publishing Co., notices	26.00
Virginia A. Clark, selectmen's book and vouchers	100.00
Virginia A. Clark, postage and inventories	358.38
Ruth D. Frink, stamps, books and tax sale	184.90
Maureen L. Bigelow, postage, town report, supplies	145.37
Paula M. Lorette, balance books	17.40
Ashuelot Valley Printing, town report & notices	607.30
Mary Wrigley, typewriter	25.00
Branham Publishing Co., clerk's books	20.50
Curry Copy, zoning ordinance copies, tax sheets	30.10
Wheeler & Clark, dog licenses	55.09

2,665.46

ELECTION & REGISTRATION EXPENSES:

Supervisors:

Mabel L. Rhoades, checklist and polling	22.40
Victoria N. Ball, checklist and polling	22.40
F. Irene Malcolm, checklist and polling	22.40

Ballot Inspectors:

Virginina A. Clark	17.40
Ruth D. Frink	17.40
Alice M. Ball	17.40

119.40

TOWN HALL & OTHER BUILDINGS:

Public Service Co. of N.H., utilities	665.31
New England Telephone, excuding all others	165.69
Cheshire Oil Co.	957.94
Economy Plumbing	94.88
William Bastaille, Sr., repairs	35.00
Bill Mosher, custodial	172.34
John Denis, rubbish removal	6.00
William Bigelow, rubbish removal	8.00
Paula Lorette, custodial	31.90
John Lorette, custodial	57.88
Public phone	129.94

2,324.88

REAPPRAISAL OF PROPERTY:

Alfred Ikeler, assessor, salary & travel	432.59
--	--------

TOTAL, General Government

\$ 8,002.33

PROTECTION OF PERSONS AND PROPERTY

POLICE:

Ralph Britton, Chief	1,222.00
Elizabeth Britton, Deputy	215.45
Steven Goldsmith, deputy	230.91
Ashuelot Valley Printing, Inc. supplies	160.50
Sanel Auto Parts, Inc., flares	13.80
Equity Publishing Corp., N. H. Criminal Codes	14.00

1,856.66

FIRE DEPARTMENT:

Donald Johnson, fireschool & repairs	165.16
Public Service Co. of N. H., utilities	388.92
New England Telephone	162.18
Cheshire Oil Co.	794.84
Calvin Frink, Meadowood School	92.96
Continental Fire Truck	8.21
Sanel Auto Parts	107.76
Court St. Market, gas	298.06
R. & R. Communication	46.15
John's Amoco	321.55
David G. Deane, fire equipment	1,591.45

Bill's Small Engine	60.39
Motor Vehicle Dept., registration	4.00
Motorola Radio	82.85
Perkins	53.73
Meadowood County Area Fire Dept.	144.00
Keats, Inc.	211.18
N.H. Fire & Safety Equipment Co.	81.00
Charles Nims	22.78
National Fire Protection Association	16.67
Clesson's Color Center	24.55

4,678.49

PLANNING & ZONING:

Laura F. Barrett, expenses	82.00
Jan Matheson, expenses	32.28
Keene Publishing Corp.	41.97

156.25

DAMAGES BY DOGS:

84.00

INSURANCE:

Mason Insurance Agency	
Bonds	1,783.00
Police	550.00
Equipment	273.00
Buildings and Contents	429.20
General Liability & Workmen Compensation	2,808.00

5,843.20

S. W. N. H. Regional Planning Commission

388.96

FEDERAL GOVERNMENT PATROL:

Contract #DACW-33-78CO335

Ralph Britton, patrols and bookwork	990.80
Elizabeth Britton, patrols	1,122.20
Steven Goldsmith, patrol	48.00
Virginia Clark, reports	15.00
Stroshine Auto Parts, Inc.	39.95
Perkins, tape	20.99
Equity Publisher, Law Code	24.00
Richard A. Sherburne, Inc., equipment	136.10
R. & R. Communications	113.23
Morey's Uniforms	207.60

2,717.87

N. H. M. A.

200.00

TOTAL Protection of Persons & Property

15,925.43

HEALTH DEPARTMENT

AMBULANCE, City of Keene	800.73
DUMP, City of Keene	2,638.32
VITAL STATISTICS, Town Clerk	18.00
DUMP, City of Keene Landfill	2,638.32
N. C. C. H. H. S.	570.00
M. F. & M. H.	275.00

4,302.05

HIGHWAYS & BRIDGES

ROAD MAINTENANCE, WINTER:

Frank Lucius Construction Co.	10,118.22
Philip Paight & Son	26.50
Arthur Whitcomb Inc.	1,364.07
Hall and Son	206.50
City of Keene	740.45
Gerald Clark	600.00
Ralph Britton	600.00
Taylor Rental Center of Keene	26.00
Merrimack Farmers' Exchange Inc.	108.80
Keene Sand & Gravel Inc.	1,076.28
Social Security and Withholding	404.33
Court Street Market	204.67
Roger W. Wilbur, Sr. plowing	160.00
Herbert Ball, plowing and scraping	345.00
Freeman Rivers	30.00
Sterling Salt, International Salt Co.	3,516.72
Al Melansons	69.65
Bergevin's Truck Sales' & Service (rental truck)	600.00
State of N. H. Motor Vehicle	2.00

TOTAL, Winter Maintenance

20,199.16

ROAD MAINTENANCE, SUMMER:

Perkins, Basset & Wright Inc.	42.64
Bill Bigelow, rail on E. Surry Rd. .	297.50
Herbert Ball, scraping	76.80
Steven Dansereau, laborer	19.25
Hall & Son	5,457.50
John Farwell	47.60
State of N. H., Motor Vehicle	2.00
Lepisto Garage Inc. (hauling)	66.50
Frank Lucuis	819.50
City of Keene	394.35
Keene Sand & Gravel	705.85
Arthur Whitcomb	1,922.38
Merrimack Farmers' Exchange	36.82
Notch:	
Keene Sand & Gravel	120.00
Arthur Whitcomb	386.00
Carl Thomas, drill & blast	1,617.90

TOTAL Summer Maintenance

12,010.59

TOTAL WINTER AND SUMMER MAINTENANCE

32,209.75

STREET LIGHTING 1,207.42

GENERAL EXPENSES - HIGHWAY DEPARTMENT

Keats	103.00
Frank Lucius	740.45
B & B Chain	190.00
City of Keene	250.00
Sanel Auto Parts	38.75
Cheshire Oil Co.	40.92
Arthur Whitcomb	25.80
Merrimack Farmers' Exchange	65.53

1,451.45

ADDITIONAL HIGHWAY SUBSIDY:

Frank Whitcomb	889.76
Hall & Son	157.50
N. E. Culvert	934.50
Arthur Whitcomb	244.00
Whitney Brothers	235.00

2,460.76

TARRING:

Frank Whitcomb	1,367.42
Frank Lucius	210.00
F. E. Fifield	182.00
Hall & Son	1,107.00
Burt Holmes	56.00

2,922.42

TOTAL, Highways & Bridges

40,251.80

LIBRARIES

LIBRARY:

Librarian, Irene Metivier	1,265.25
New England Telephone	140.17
Economy Oil, maintenance	45.00
Suburban Propane, fuel	497.05
Public Service Co. of N.H., utilities	114.09
Cheryl Gourley, custodian	129.75
Catherine Dyer, custodian	153.33
Perkins Co., salt	15.45

2,320.09

PUBLIC WELFARE

PUBLIC RELIEF:

576.00

PATRIOTIC PURPOSES

MEMORIAL DAY:

Surry Mt. Landscaping, flowers	172.26
Allen Kendall, flags	59.15
	<hr/>

231.41

PUBLIC SERVICES ENTERPRISES

CEMETERIES:

Hugh Clark	1,431.21
Bill's Small Engine, repair	39.20
Merrimack Farmers' Exchange	3.20
Perkins, Bassett & Wright	7.65
John Dejnak's	4.40
	<hr/>

1,485.66

UNCLASSIFIED

DAMAGES & LEGAL EXPENSES:

Earl Proulx	300.00
M. V. PERMIT FEES	692.00
Taxes bought by Town	3,966.51

ABATEMENTS:

Edward & Geraldine Castor	9.36
Brenda Frink	133.15
Helen Sherrick	4.43
Robert Willard, timber tax	223.37
	<hr/>

TOTAL, Unclassified

5,328.88

CAPITAL OUTLAY

FIRE TRUCK ACCOUNT:

John's Amoco	49.90
American Modular Rescue Corp.	19,675.00
Motorola Radio	332.50
Middlesex Fire Equipment	200.00
David G. Deane	1,380.82
Cheshire National Bank	2,900.00
	<hr/>

TOTAL, Capital Outlay

\$ 21,638.22

DEBT SERVICE

LONG TERM PRINCIPAL:	
Cheshire National Bank	4,300.00
INTEREST LONG TERM NOTES	
Cheshire National Bank	1,895.68
INTEREST TEMPORARY LOAN:	
Ashuelot National Bank	2,273.42
PRINCIPAL TEMPORARY LOANS:	
Ashuelot National Bank	60,000.00
<hr/>	
TOTAL, Debt Service	\$ 68,469.10

PAYMENTS TO OTHER GOVERNMENTAL DIVISIONS

COUNTY TAX:	
County Treasurer, Warren G. Allen	\$ 15,690.00
MONADNOCK REGIONAL SCHOOL DISTRICT:	
June 31 - fiscal year	150,203.98
STATE:	
a/c dog licenses	54.50
Bond & Debt Taxes	123.98
<hr/>	
TOTAL, Payments to Other Governmental Divisions	\$166,072.46
TOTAL PAYMENTS FOR ALL PURPOSES	\$ 334,602.68

Surry, N. H., January 1, 1980

Respectfully submitted,
Carl E. Lorette
Hugh V. Clark
Maureen L. Bigelow
Selectmen
Virginia Clark
Treasurer

REPORT OF TRUSTEES OF TRUST FUNDS
TOWN OF SURRY, DECEMBER 31, 1979

Trust Funds	Orig. Prin.	Bal. of inc. begin. of year	Increase during year	Expended during year	Bal. of inc. on hand at end of year
	\$	\$	\$	\$	\$
Summer Wilder	200.00		11.18	11.18	
Mary Hayward	200.00	601.38	44.56	10.00	635.94
Sarah F. Aldrich	100.00	125.89	12.60	8.50	129.99
Charles W. Reed	100.00	34.59	6.85	5.40	36.04
Marietta C. Wright	5,000.00		409.64	409.64	
Abijah Benton	50.00	7.17	3.21	2.75	7.63
Hattie Streeter	100.00	32.83	6.76	6.50	33.09
Britton-Jenks	200.00	229.86	23.90	9.00	244.76
Mary Joslin	100.00	20.77	6.72	4.50	22.99
Francis F. Field	100.00	66.66	8.47	4.00	71.13
Frank E. Nesmith	150.00	82.43	11.83	6.50	87.76
Helen J. Wilcox	100.00	42.33	7.24	5.50	44.07
Reed Free Library	4,000.00		327.70	327.70	
A. E. Vinclette	100.00	26.03	6.42	5.50	26.95
Bradley Britton	100.00	34.09	6.82	5.50	35.41
Lizzie N. Blake	50.00	7.50	3.21	2.75	7.96
Charles W. Darling	100.00	29.05	7.19	5.00	31.24
J. D. & S. I. Carter	150.00	39.59	9.65	6.50	42.74
Walter R. Scripture	100.00	35.23	6.88	5.40	36.71
Willard Mansfield	100.00	30.03	6.61	6.50	30.14
Dr. William Porter	100.00	31.18	7.32	5.75	32.75
George Britton	100.00	21.44	6.76	5.50	22.70
Charles H. Britton	100.00	19.13	6.05	5.50	19.68
William Perkins	200.00	120.01	16.28	8.40	127.89
Charles Perkins	200.00	152.26	17.93	8.40	161.79
John Allen	100.00	23.78	6.30	6.00	24.08
Frank E. Ellis	200.00	176.89	20.97	5.75	192.11
Wilton E. Britton	500.00	392.62	60.85	26.95	426.52
George H. Randall	100.00	30.80	7.28	5.40	32.68
John W. Conley	50.00	11.82	3.44	2.50	12.76

Wright-Garvin	500.00	438.97	62.61	6.00	495.58
Hattie Carpenter	200.00	164.19	18.54	6.75	175.98
Edward Kingsbury	125.00	48.19	9.64	6.50	51.33
Beatrice Townsend	100.00	26.32	6.43	6.40	26.35
Fred Carpenter	100.00	18.59	6.04	5.50	19.13
Thomas Northway	200.00	95.44	16.45	7.75	104.14
Margaret French	150.00	62.02	11.80	5.75	68.07
Sidney J. Wilder	200.00	168.83	20.53	7.50	181.86
Mary A. & Edw. Joslin	13,367.00	2,143.18	1,267.63		3,410.81
Fred Marshall	200.00	116.05	17.59	7.50	126.14
Emma A. W. Ellis	100.00	30.43	7.28	5.75	31.96
Carpenter-Conley	150.00	74.85	11.45	6.50	79.80
P. & C. Putnam	100.00	35.12	6.88	5.50	36.50
Ralph & Hattie Steele	150.00	65.88	10.99	6.75	70.12
Fred & Nellie Carpenter	450.00	121.33	29.07	5.75	144.65
John Carpenter	200.00	120.38	16.31	6.75	129.94
James & Grace Stillings	150.00	54.90	10.42	6.75	58.57
William Malcolm	250.00	142.51	19.97	7.50	154.98
Martha Crawford	150.00	62.77	10.83	5.50	68.10
Davis & Brown	200.00	55.68	14.24	7.00	62.92
Robert & Ida Crain	200.00	70.16	13.75	6.50	77.41
Herbert & Gertrude Crain	200.00	71.97	13.84	6.50	79.31
Daniel Wilder	200.00	64.45	14.72	5.50	73.67
David Malcolm	250.00	84.03	18.57	6.50	96.10
Victoria & Ernest Ball	200.00	43.89	13.56	5.00	52.45
Herman & Hazel Curtis	200.00	48.13	13.80	5.00	56.93
Kay Wood Corr	200.00	52.18	14.03	4.00	62.21
Ralph H. Steele, Est.	5,608.97		447.50	447.50	
Mary D. Carpenter, Est.	1,000.00	26.73	79.24	5.50	100.47
Carpenter-Hall	500.00	6.83	25.77	9.00	23.60
Albert Boudreau	200.00		7.78	3.00	4.78
	\$ 38,550.97	\$ 6,939.36	\$ 3,317.88	\$ 1,555.87	\$ 8,701.37

Respectfully Submitted,

Beulah Smith, Shirlee Crotto, Wallace Roney, Trustees of Trust Funds

REPORT OF TRUSTEES OF TRUST FUNDS

Balance of income January 1, 1979	\$ 6,939.36	
Income during year in Interest	<u>3,317.88</u>	
Total income		\$ 10,257.24
Expenditures during year:		
Sumner Wilder Fund		
Monadnock Regional School District	11.18	
Marietta Wright Fund		
Bethel Bible Church of Surry	409.64	
Ralph H. Steele, Est.		
Bethel Bible Church of Surry	447.50	
Reed Free Library Fund		
Library	327.70	
Wilton Britton Fund		
Cement for repairing stones	18.95	
Remaining Trust Funds		
Kenneth Smith, Labor	<u>340.90</u>	
Total Expenses		<u>1,555.87</u>
Balance of income January 1, 1980		\$ 8,701.37

Respectfully Submitted,
Beulah Smith
Shirlee Crotto
Wallace Reney
Trustees of Trust Funds

REPORT OF THE TOWN AUDITOR

February 23, 1980

To the Selectmen of the Town of Surry:

I hereby certify that I have audited the accounts of the Town Officers and find them correct to the best of my knowledge and belief.

Respectfully submitted,
Ainslee E. Phillips
Town Auditor

ROAD COMMITTEE REPORT

The Surry Road Committee was appointed by the Board of Selectmen on April 10, 1979 to oversee the maintenance of the roads of the town and the expenditures of town funds for such maintenance. During this period the committee was responsible for the expenditure of \$16,430.84 of town funds. The lack of town-owned equipment has compelled all work to be performed by contractors that have been hired by the town to do specific jobs. This method has allowed only minimum amounts of work to be done at maximum costs to the town.

The Road Committee goal is to operate with a sound fiscal policy and provide the town with maximum service at minimum costs. This will be done by planning and supervising on a yearly basis, and to plan and anticipate needs on a multiyear projection.

The Road Committee recommends the town purchase the following items:

1. A truck suitable for both summer and winter maintenance including snow plowing.
2. A loader/backhoe to be used for town work.

The purchase of this equipment will enable the town to maintain its roads on a year-round basis and at a higher level of efficiency with better use of town funds than has been possible in past years.

Upon recommendation of the Road Committee and approval of the Selectmen, two employees, one full-time and one part-time, were temporarily hired on a salaried basis to man the rental truck. If the truck is purchased, we recommend continuing their employment.

Work Carried Out During 1979

Dam Road - Replaced posts and cables.

East Surry Road - Pot holes patched.

Hallwood Drive - Graded and leveled.

Joslin Road - Graded and leveled, gravel placed, culverts installed and replaced, pot holes patched, road surface repaired.

Malcolm Drive - Graded and leveled.

Mine Ledge Road - Graded and leveled, gravel placed, culverts installed.

Old Walpole Road - Pot holes patched, blasting and road widening.

Pond Road - Culverts replaced, pot holes patched, graded and leveled.

Webster Road - Graded and leveled, culverts installed.

All roads were maintained as needed by cutting brush, cleaning out culverts, cleaning and opening ditches, plowing and sanding.

Respectfully submitted,
Donald Abrams
Frederick Breton
Road Committee

REED FREE LIBRARY

Treasurer's Report

Balance on hand, January 1, 1979 \$ 343.91

Receipts:

Income from Trust Funds	\$ 327.70	
Transfer of interest from Certificates	500.00	
Fines	33.80	
Refund from Doubleday	20.77	
Interest on NOW Account	<u>18.08</u>	
		<u>900.35</u>
Total Receipts		\$ 1,244.26

Expenditures:

New Books	\$ 699.71	
Supplies & Equipment	48.67	
Periodicals	<u>23.00</u>	
Total Expenditures		\$ 771.38

Balance on hand, January 1, 1980 \$ 472.88

Harold F. Mayo Fund

Balance on hand, January 1, 1979	\$ 2,735.46
Dividends	70.48
Interest	<u>152.90</u>

Balance on hand, January 1, 1980 \$ 2,858.84

Respectfully submitted,
Dorothea A. Kitlan
Treasurer

**LIBRARIAN'S REPORT
FOR THE YEAR ENDING DECEMBER 31, 1979**

Total number of books in the library January 1, 1979	6,194
Number of books added to collection during 1979	315
Number of paper backs added to collection	28
Number of magazines added to collection	179
Total number of books discarded in 1979	5
Total number of books in the library December 31, 1979	6,686

Circulation:

Adult Fiction	1,051
Adult Non-Fiction	260
Juvenile Fiction	779
Juvenile Non-Fiction	97
Recordings	3
Magazines	43
Total circulation	2,233
Number of books borrowed from bookmobile	1,715
Number of books borrowed from State Library	15
Number of books borrowed from Keene Library	124

Our new library hours are Monday evenings 6 to 9 and Thursdays 2 to 5 and 7 to 9.

We wish to thank all the people who donated books, magazines and services to the library during 1979.

Respectfully submitted,
Irene Metivier
Librarian

SURRY POLICE DEPARTMENT

From January 1, 1979 to December 31, 1979

First of all I would like to remind the people in town of our leash law. The dog complaints were higher this year than last. We may have to resort to court action for dogs that are continually running at large.

Also at this time we don't have a contract with the Army Corps. of Engineers to patrol the dam. This may impose a burden on the town.

Elizabeth Britton was appointed as a Special in the Dept. in May which has been a great help both at the dam and when I am at work or out of town. This past year Officer Elizabeth Britton and myself attended a 32 hr. course at K. S. C. sponsored by the N. H. Police Standards and Training Council.

We wish to thank the people who called to report things that seemed suspicious going on in town. This is very important and a great help. Our numbers to call are 357-0357 or 352-1100.

There were 282 calls to this Dept. this year compared to 174 last year.

Dog and animal complaints	41
House checks	38
Motor vehicle complaints	16
Domestic complaints	12
Auto accidents	11
Suspicious vehicles	9
Assists	8
Road not plowed complaints	6
Suspicious persons	5
Missing property	5
Slippery road complaints	4
Break-ins	3
Motorcycle complaints	3
Disturbing the peace	3
Medical emergency	3
Gun shots heard	3
Littering	2
Vandalism	2
Attempt break-ins	2
Unauthorized taking	2
Trespassing	2
Disorderly conduct	1
Prowler	1
Snowmobile complaint	1
Burglary	1
Grave digging	1
Court	3

Respectfully Submitted,
Ralph Britton
Chief

SURRY VOLUNTEER FIRE DEPARTMENT REPORT

CALLS FOR 1979

2-28-79

3:32 A.M. - 30-M3 responded to Cheshire Hospital - returned at 3:58 A.M. 10 members responded.

4-29-79

6:12 P.M. - 30-M2 responded to Ashuelot River near Dort Road to assist Keene for a boating accident (person in the river). Returned at 7:10 P.M. 10 members responded.

5-3-79

2:35 P.M. - 30-M3 responded to Cheshire Hospital - false alarm. Returned at 2:42 P.M. 5 members responded.

5-10-79

8:45 P.M. - 30-M2 responded to a gas wash at the Wilbur Farm on the Old Walpole Road. Returned at 10:00 P.M. 7 members responded.

6-2-79

9:32 P.M. - 30-M2 & 30-M3 responded to a brush fire at the corner of the Old Walpole Road and the Pond Road. Burned approximately a 15 foot radius in the field. Both units returned at 10:01 P.M. 13 members responded.

7-29-79

10:34 P.M. - 30-M3 responded to the Churchill residence on the Mine Ledge Road for a chimney fire. Returned at 11:15 P.M. 14 members responded.

9-1-79

4:45 A.M. - 30-M3 responded to a trailer fire at Tanglewood Estates to assist Keene. Trailer fully involved. Returned at 5:40 A.M. 16 members responded.

10-4-79

8:35 P.M. - 30-M3 responded to Rt. 12 summit - Peck residence - electrical problem. Returned at 9:05 P.M. 10 members responded.

10-9-79

3:56 P.M. - 30M3 responded to Alstead Center for a barn fire, to assist Alstead. Fire was contained to a small section of the barn. Returned at 5:24 P.M. 10 members responded.

11-29-79

7:16 P.M. - 30-M3 to cover Keene Station. Keene at working fire - Perkin's Lumber Yard. Surry's unit responded to the Ramada Inn for a smoke alarm while covering. Returned at 9:38 P.M. 7 members responded.

11-30-79

12:05 A.M. - 30-M3 responded to Cheshire Hospital - small fire in boiler room. Returned at 12:10 A.M. 7 members responded.

12-4-79

6:15 P.M. - 30-M1, 30-M2, 30-M3 responded to the John Lorandean residence - Rt. 12A - for a partition fire. All units returned at 7:13 P.M. 17 members responded.

12-17-79

8:25 P.M. - 30-M3 responded to Cheshire Hospital - smoke alarm. Returned at 8:33 P.M.
10 members responded.

INSPECTIONS

4 Town Buildings
11 Private Dwellings

MEMBERS — January 29, 1979

Philip Alton	352-3058	Lawrence C. Hackett	2-6163
Kenneth Bergeron		Gary H. Hall	2-6307
John C. Berglund	2-7398	Alton Hastings	2-7762
Roger Bienvenu	2-3976	Donald C. Johnson	2-1116
William Bigelow	2-4670	David Lawrence	357-4495
Frederick Breton	2-5789	Robert S. Manwaring, Jr.	352-9587
Sheila Breton	2-5789	Davey E. Nadeau	2-4291
Floyd E. Britton	2-0690	Charles A. Nims	2-1299
Everett Capron, Jr.	2-6009	Ainslee E. Phillips	2-6047
Gerald Clark	2-4887	Sheila Phillips	2-6047
Lester Cleveland	2-0207	Wes Raye	357-0723
John Dejnak	2-7610	Wallace A. Reney	352-0966
John E. Denis, Jr.	2-8084	Edward Smith	2-2612
Roger A. Dunton	2-5708	Kenneth Smith	2-4572
Thomas L. Dutton	357-3853	Dean Tasker	2-8178
Calvin L. Frink	352-1743	Edward Weeks	357-4978
David W. Gillum	357-0286	Denman A. Wilbur	352-7585
Leland A. Gray	352-3057	Richard H. Wilder	2-8738
Vernon Guyette	2-2447	Dwight A. Wrigley	2-1583

The Fire Engineers would like to report that the number of fires has decreased from the previous year. We are pleased and hope this trend continues. We would like to remind people that with the energy crunch and many switching to alternative means of heating their homes, such as wood stoves, that the installation of these require a few basic rules. Rules for clearances and operations may be obtained from any Fire Engineer. Any other questions that concern fire safety, wood stoves, chimneys, smoke detectors, etc., can be directed to the Fire Engineers. We would also like to remind people that if they suspect a fire or other emergency to call Fire Mutual Aid immediately. The telephone number is 352-1100 and this is the only number you should call for an emergency.

REPORT ON EQUIPMENT

Our 30-M1 unit has now been put into full service with a 300 gallon per minute front mount pump. With this pump we can relay water from the 1,000 gallon tank on the truck, draft water from a stream or pond, fill the tank and/or supply other lines. This truck was donated by the State of New Hampshire. It has been built by members of the Surry Volunteer Fire Department at no cost to the town.

The 30-M2 unit, our new 4-wheel drive, has proven to be a valuable and reliable piece of equipment. This unit has the capability of getting off the road and into the hard-to-get-at spots and supply water to our attack truck or other tankers.

The 30-M3 unit, our main attack unit, purchased in 1968. It is in excellent shape. We recently made repairs on the brake system and other minor repairs.

REPORT ON BUILDING

During the past year a new roof was put on the old section of the building, as this was badly needed. All of the old large glass steel-framed windows were replaced with glass blocks. The stairway was enclosed and insulation was added. New fluorescent lights were added in the downstairs of the station. We hope that these changes will help conserve fuel and energy.

REPORT ON TRAINING

During the past year we have had several training exercises. A training session has been planned and held each month at our monthly meeting. Throughout the year we have also had several non-scheduled training exercises.

In addition to our own training programs, several of the Department's members enrolled in the Annual Spring Fire School which was held at Meadowwood. This is a very good school and offers several courses. In September, the Fire Chiefs Club offers a Fall Fire School. This is a good course and several of our members attended.

Two CPR courses were held in the past year. This allowed many of the new members to be certified and for the others to be re-certified.

GOALS

In the insuing year, the Fire Engineers hope to accomplish several goals in the department. One goal is the squad system. In the squad system, the members are divided between three squad leaders who are the Lieutenants. This allows each Lieutenant to work with his group; this aids greatly in training. We also hope to add three additional dry hydrants in the town. These would be located in areas where water is hard to get.

Our base station radio is now in bad need of replacement and this being a required item, we hope that it can be replaced with a new transistorized unit, which would save considerably on electricity.

Finally, more training programs and general all around training will be carried out.

In closing, the Fire Engineers would like to thank the people of Surry and especially the members of the Surry Volunteer Fire Department for their loyal support during the past year.

Respectfully Submitted,
Donald C. Johnson
David W. Gillum
John C. Berglund
BOARD OF FIRE ENGINEERS

SURRY PLANNING BOARD

1979 Review

5 Subdivision applications approved

February	David Lawrence	1 lot resubdivision
April	Peter Malcolm	2 lot subdivision
July	John Burroughs - R. Daniels	3 lot subdivision
August	Peter Malcolm	2 lot subdivision
October	Surry Mountain Corp.	3 lot subdivision

The Soil Conservation Service has received the order for the soil survey maps and photos. They will be received and posted during the year.

Meetings held at the Fire House
the first Monday of each month.

Respectfully submitted,
Thomas L. Dutton
Chairman

Other Members:

Laura Barrett, secretary 352-0383, Millard Edwards 352-0562, Maureen Bigelow (selectman)

CONSERVATION COMMISSION

There have been no meetings in 1979 of this commission.

SURRY ZONING BOARD OF ADJUSTMENT

Denied One Special Exception - Streeter

Granted One Variance with Condition attached - Frank D. Conroy & Susan Priest

Turned a list of Zoning violations over to the Board of Selectmen.

Respectfully submitted,
Kenneth Smith
Chairman

REPORT OF BUILDING INSPECTOR

Permits issued 1979 -- 30

Dwellings	4
Mobil Home	1
Garages	5
Additions	6
Additional Structures	6
Chimneys	7
Swimming Pools	1

Hours: Tuesday evenings by appointment in my home.

My thanks to the town residents who were cooperative in applying for permits before building. With more houses converting their house heating systems to different types of fuel, please contact the building inspector or fire department for a final inspection to insure your system is approved and safe.

Respectfully submitted,
Bill Bigelow
Building Inspector 1979

COMMUNITY DAY COMMITTEE REPORT

Old Home Day Financial Report 1979

Balance on hand 12/31/78		
in bank	\$ 223.30	
Petty cash	35.94	
	<hr/>	
TOTAL		259.24
Receipts		
supper 7/28/79	\$ 415.46	
table rent	21.00	
auction	24.00	
bank interest for year 12/31/79	16.61	
	<hr/>	
Total receipts		\$ 477.07
TOTAL, balance & Rec'ts.		\$ 736.31
Disbursements		
lunch 7/28/79	\$ 6.60	
photos	16.25	
playbooks & royalties	35.00	
flowers	20.00	
wire & hardware lighting	7.00	
foot race	5.00	
postage stamps	15.00	
supper (food etc.)	157.11	
	<hr/>	
Total disbursements		\$ 261.96
Balance on hand 12/31/79		
in bank	\$ 473.41	
Petty cash	.94	
	<hr/>	
TOTAL		\$ 474.35

Old Home Day '79 began with a pot luck lunch at Wright Grove. Water games were held at the beach in the early afternoon.

Afternoon features included an auction and sale on the common and an exhibit by town people of pictures and pitchers at the library. There was also a foot race. A baked bean and ham supper was served at the town hall with a good attendance.

The highlight of the day was a play put on by some talented and hard-working Surry people.

Thanks to everyone who helped make this a pleasant day!

Respectfully submitted,
Maureen L. Bigelow
Gertrude B. Haynes
Elaine Toegel

MONADNOCK FAMILY AND MENTAL HEALTH SERVICE REPORT

Monadnock Family and Mental Health Service requests your support for continuation of our outpatient psychiatric services. During the past three years, the agency has been gradually expanding its services in outlying areas and has been able to offer increasing services to special groups, such as the elderly and children. This makes it increasingly important that we maintain support from all local sources. We hope that your support will continue.

As we are aware that local towns face similar budgeting problems, we are not increasing our request for support. For the sixth year we are using the formula of 50¢ per capita based on population figures from the Southwestern Regional Planning Commission. For the town of Surry the amount is \$275.00.

The allocation from the towns in the Keene area are used directly to support the Outpatient Program. This program is the basic service which provides individual, marital, family and group treatment service. Last year our Outpatient Program served over 1,172 adults.

While the allocation from Surry supports the Outpatient Program, many other services are available to you as residents. They include 24-hour emergency service, a day treatment and inpatient service provided in cooperation with Cheshire Hospital, specialized services to the elderly, youth, patients returning from long term hospitalization, and consultation and education services. These services are primarily supported with state and federal support which, combined with local support and fees make it possible for the agency to provide comprehensive mental health services in this area.

Sincerely,
Thomas E. Dwane, ACSW
Executive Director

331 Main St.
Keene, N. H.
357-4400

**NORTH CHESHIRE COUNTY HOME HEALTH SERVICE
REPORT FOR YEAR ENDING DECEMBER 31, 1979**

Dear Friends:

Since September 1969 the North Cheshire County Home Health Service has been providing visiting nurse and other home health services to our area towns. In the last fiscal year the nurses made 643 visits, the Physical therapist made 133 visits, and the Homemaker/Home Health Aides made 290 visits to make a total of 1,066 visits to people in their homes.

This is the year for change for our Agency. The Board of Directors felt that considering all the Federal regulations for Medicare certification that it is no longer practical to try to maintain the small part-time agency. Negotiations began last Spring with Cheshire Senior Services and Marlborough Community Nursing Association to effect a merger of the three agencies into one Medicare certified agency. It is expected that final merger will take place this month when the new Agency, Cheshire Health and Social Services will receive their notification of Medicare certification.

The office in Gilsun Legion building will continue the same. You may call the nurse at 357-0969 from 9 to 10 a. m. or call the Cheshire Health & Social Services office, 93 Roxbury Street, Keene, N. H., at 352-2253 - 8:00 a. m. to 4:30 p. m. Mrs Edith Hasbrouck, R.N. and Mrs. Sandra Gourley, R.N. will continue to serve as visiting nurses. A new Physical Therapist, Mrs. Christine Kopec, R. P. T., is contracting for that service.

We are also in the planning process with the Keene Visiting Nurse Association and other agencies to develop an area-wide comprehensive Child Health Program. It is hoped that this will begin next Spring. We plan to continue our present well child program until then. Due to discontinuation of State funding our preschool Dental Health Program had to be discontinued.

As a result of these changes we have not conducted our annual membership drive. It is expected that Cheshire Health and Social Services will have a membership drive in the new year. We are grateful for the support of so many of you for the past ten years and we hope that you will continue your support to the new agency.

We are also asking that the same town appropriations usually requested for North Cheshire County Home Health Service, \$1 per capita, be appropriated to Cheshire Health and Social Services, where it will be used exclusively for Cheshire Home Health Services.

We firmly believe that the merger into a larger agency will provide the people of our area with better more efficient and comprehensive home care services.

Sincerely yours,
The Board of Directors

GILSUM

Mrs. Harriet Commass
Mrs. June Mohla
Mrs. Rosemarie Calhoun

MARLOW

Mrs. Frances Strickland
Mrs. Gerry Plotts
Mrs. Barbara Moulton

SURRY

Mrs. Peggy Evans
Mrs. Cyndi Dejnak
Mrs. Sheila Phillips

STODDARD

Mrs. Barbara Knicely
Mrs. Judy Hayes

SULLIVAN

Mrs. Barbara Morrissy
Mrs. Nancy Shuffleton

NELSON

Mrs. Geraldine Jeffery
Mrs. Celia Wiechert

NORTH CHESHIRE COUNTY HOME HEALTH SERVICE
REPORT FOR

VITAL STATISTICS

BIRTHS

Date	Place	Name	Father's Name	Mother's Name
Jan. 4 '79	Keene	Heather Marie	Robert L. Hammond Jr.	Kathy L. Mitchell
Jan. 24 '79	Keene	Michael Wayne	Jacob W. Goos III	Marianne S. Wood
May 17 '79	Keene	Scott Wade	John H. Evans	Peggy L. Frank
July 3 '79	Keene	Timothy Ryan	Frank F. Lucius	Deborah E. Mangan
Sept. 24 '79	Peterborough	Matthew Elliott	Richard E. Thompson	Joann Marshall
Dec. 4 '79	Keene	Kristin Marie	Christopher R. Drake	Marie S. Tracey

MARRIAGES

Date	Place	Name	Address
May 26 '79	Surry	Stephen H. Blewett Dawn P. Mathers	Surry Concord
June 2 '79	Keene	David A. Brooks Jodi M. Abrams	Westmoreland Surry
June 16 '79	Keene	Gary H. Austin Julie A. Britton	West Swanzey Surry
July 7 '79	Surry	Gerald G. Clark Darlene A. Jones	Surry Langdon
Aug. 18 '79	Keene	David D. Callender Nancy C. Everett	Surry Surry
Oct. 6 '79	Swanzey	Kenneth R. Wilder Debra J. Morgan	Surry East Swanzey
Oct. 13 '79	Westmoreland	Daniel W. Gilliland Gayle C. Patnode	Surry Keene
Oct. 27 '79	Keene	Brian K. Dodge Margaret L. Pomeroy	Surry Keene
Nov. 7 '79	Keene	Robert C. Muir Ellen M. Jones	Keene Surry

DEATHS

Date	Place	Name	Age
Feb. 14 '79	Surry	Carl Anderson	74
April 18 '79	Keene	Lucy M. Porter	84
May 26 '79	Keene	Wallace R. Britton	79
July 13 '79	Keene	Gordon A. Conboy	77
Sept. 19 '79	Keene	Maude C. Crain	88

I hereby certify that the foregoing transcripts of births, marriages and deaths is correct to the best of my knowledge and belief.

Surry, New Hampshire, January 1, 1980

Paula M. Lorette
Town Clerk

IMPORTANT TOWN NUMBERS & DATES

Selectmen Meeting

Town Hall on the first Monday of each month at 7 PM
352-3075

Planning Board Meeting

Fire House on the first Monday of every month.
Secretary: L. Barrett 352-0383

Zoning Board of Adjustment Meeting

Town Hall on the third Monday of every month.
Secretary: Janice Matheson 357-0731

Fire Department Meeting

Fire House on the second Monday of every month.

Town Clerk

Town Hall on Tuesdays & Thursdays 6:30 PM to 8:30 PM
or by appointment 352-7798

Tax Collector

at residence on Tuesday afternoons or by appointment
352-1743

Fire Department

TO REPORT FIRE -- 352-1100
All Other Business --352-1116

Library Hours

Monday 6 to 9 PM
Thursday 2 to 5 PM and 7 to 9 PM

Post Office Hours

Monday - Friday 8-12 AM & 2-5 PM
Saturday 8-12 AM

Surry School 352-2669

David Bell, Principal
Cindi Dejnak, Secretary

Building Inspector

At residence by appointment
352-4670

Police Chief: 357-0357 or 352-1100 **Checklist Questions:** 352-1192

TAXES & FEES

PROPERTY & RESIDENT TAXES: Due Dec. 31 each year Tax Cltr
INVENTORY: Due April 15 each year Selectmen
\$10 penalty plus interest if late.
DOG TAX Due May 1 each year Town Clerk
Penalties \$1.00 per month starting June 1 each year
VEHICLE PERMIT VARIES ON MODEL AND YEAR Town Clerk
BUILDING PERMIT \$ 2.00 Building Inspector
PISTOL PERMIT \$ 4.00/2 years Selectmen
CEMETERY LOTS \$ 25.00 Town Clerk
FILING FOR OFFICE \$ 1.00 or no charge-consult Town Clerk
PERMIT TO BURN NO CHARGE Forest Fire Warden