

GOLDEN



59

PEMBROKE

NEW HAMPSHIRE

*Forward to a  
Decade of Progress*

**ANNUAL**

**REPORTS**





**ANNUAL REPORTS  
OF THE  
SELECTMEN and TREASURER  
of the town of**

# **PEMBROKE**

**Together with the Reports of the  
Road Agent and other Officers  
of the Town for the Fiscal Year  
Ending December 31, 1959**

*Index*

NH  
352-07  
P39  
1959



Seated, Fred Cormier, Norris Harriman, David Swett. Standing, William Cole, Joseph Boudreau, Selectman Charles Tilden. Absent when picture taken was Eddie Martel, board member.

SEVEN FIRE DEPARTMENT MEMBERS GRADUATE FROM SKINDIVING SCHOOL



Front row: Maurice Bouffard, Sylvio Breton, Ernest Littlefield. Back row: William Cole, Robert Lavoie, Gerald Ver-ville and David Angwin.

Assets ..... 12

Auditor's Report ..... 34

Budget ..... 8

Financial Report ..... 12

Fire Department ..... 27

Forest Fire Report ..... 28

Liabilities ..... 12

Library Report ..... 65

Payments ..... 16

Police Report ..... 29

Public Health Nurse ..... 26

School Report ..... 38

Statement of Appropriations and Taxes Ass'd ..... 11

Summary of Inventory Valuation ..... 10

Tax Collector's Report ..... 23

Town Clerk's Report ..... 15

Town Officers ..... 3

Town Treasurer's Report ..... 13

Town Warrant ..... 5

Trustees of Trust Funds Report .. 30

Vital Statistics ..... 66

Water Works Report ..... 49



# Town Officers

## TOWN OFFICERS FOR 1959

Moderator  
GEDEON N. PETIT, JR.

Town Clerk  
ALBERT RITCHOTTE

Town Treasurer  
MAURICE D. MARTEL

Board of Selectmen  
FERDINAND BOUCHARD CHARLES TILDEN  
RICHARD EDMUNDS

Tax Collector  
MARY A. METIVIER

Library Trustees  
ALICE JACOBS FREDA BJONSTAD  
LUCILLE HILLMAN

Auditors  
ALAN V. BRYANT FRANK HARRINGTON

Water Commission  
ROMEO PLOURDE FRANK A. PETIT  
ALBERT J. RICHARD PHILIP BRASLEY  
ARTHUR J. RICHARD

Representatives  
ROBERT A. PLOURDE GEORGE D. THIBEAULT

Trustee of Trust Funds  
GEDEON N. PETIT, JR. ALONZO J. BATES  
JOSEPH H. ROBINSON

Chief of Police  
LEO P. BOUFFARD

Fire Chief  
ALFRED METIVIER

Civilian Defense  
ALAN V. BRYANT

Superintendent of Water Works  
ERNEST L. MARTEL

Checklist Supervisors  
JEAN M. TURGEON ERNEST MARTEL  
M. CATHERINE BOBBLIS

School Board  
JOHN SATURLEY ALICE REEN  
READ PARMENTER

Road Agent  
NORMAND A. BRASLEY

Relief Administrator  
GLORIA A. ROY

Custodian of Cemeteries  
JAMES B. McCORMACK

Planning Board  
NORRIS B. HARRIMAN, CHAIRMAN JOSEPH W. BOUDREAU  
FRED CORMIER WILLIAM COLE  
E. D. SWETT CHARLES TILDEN

Budget Committee  
ALONZO J. BATES Term expires 1960  
WEBSTER BRYANT Term expires 1960  
ALBERT RITCHOTTE Term expires 1960  
EDDIE MARTEL Term expires 1961  
K. DONALD WOODBURY Term expires 1961  
HASKALL T. STIMSON Term expires 1961  
ERWIN CHASE, Chairman Term expires 1962  
HARRY K. ROGERS Term expires 1962  
JACOB CHASE Term expires 1962  
CHARLES TILDEN Term expires 1962  
JOHN SATURLEY

Representing Board of Selectmen  
Representing School Board



### PEMBROKE TOWN REPORTS WIN THREE MAJOR AWARDS IN THREE YEARS

Board Chairman Ferdinand Bouchard, left, is shown holding 1958 first place award in the N.H. Town Report contest for Division 4. Selectman Charles Tilden displays the first prize for 1956 while Selectman Richard Edmonds holds the second place certificate for 1957.



Laurence F. Whittemore, standing right, prominent and esteemed resident of the community, is shown receiving an outstanding citizenship award from Jacob A. Chase, representing the Bi-Centennial committee and the townspeople, for his leadership in promoting the celebration in honor of the town's 200th anniversary observance last fall. Mr. Whittemore was general chairman of the celebration. Beaming with pride is the late Mrs. Whittemore, seated.



# Town Warrant

# Pembroke, N. H.

## STATE OF NEW HAMPSHIRE

TO THE INHABITANTS OF THE TOWN OF PEMBROKE IN THE COUNTY OF MERRIMACK IN SAID STATE, QUALIFIED TO VOTE IN THE TOWN AFFAIRS:

You are hereby notified to meet at the Grammar School Auditorium in said Pembroke, on Tuesday the eighth day of March next, at nine o'clock in the forenoon, to act upon the following subjects:

1. To choose all necessary Town Officers for the year ensuing.
2. To raise such sums of money as may be necessary to defray Town charges for the ensuing year and make appropriations of the same.
3. To see if the Town will authorize the Selectmen to borrow money in anticipation of taxes.
4. To see if the Town will vote to charge twenty (20) cents on and after September 1, 1960, on all unpaid poll taxes.
5. To see if the Town will vote to authorize its Selectmen to sell any real estate which the Town may have acquired by deed as a result of non-payment of taxes, and to authorize the Selectmen to give a deed in the name of the Town to the purchaser of such land.
6. To see if the Town will vote to adopt the provisions of Chapter 287 of the Revised Statutes Annotated relative to playing games of Beano in this town.
7. To see if the Town will vote to accept the following named funds, in trust, the income to be used for the perpetual care of the cemetery lots indicated:-

(a) The Lewis W. Cass Fund of Two Hundred (\$200.00) Dollars, the income therefrom to be used for the care of the Cass Lot in the Evergreen Cemetery.

(b) The Hazel Bennett Fund of Two Hundred (\$200.00) Dollars, the income therefrom to be used for the care of the Bennett Lot in the Buck Street Cemetery.

(c) The Edith West Fund of Two Hundred (\$200.00) Dollars, the income therefrom to be used for the care of the Hyatt-West Lot in the Evergreen Cemetery.

8. To see if the Town will vote to accept from the Pembroke Woman's Club Library Building Fund the sum of \$1,355.00 and from the special Building Fund, now held by the Library Trustees, the sum of \$1,309.22 and to authorize both of these funds to be paid into the Town Library Building Fund, to be held and expended in accordance with the terms of said Building Fund.

9. To see if the Town will vote to authorize the Selectmen to purchase for the Town, a dump truck, with a capacity of four to six yards and having not less than 205 horse-power, for a sum of money not to exceed Seven Thousand (\$7,000.00) Dollars; and to raise and appropriate the sum of Two Thousand (\$2,000.00) Dollars in 1960; and to authorize the Selectmen, to borrow on the credit of the Town, the balance of the cost of said vehicle, not to exceed Five Thousand (\$5,000.00) Dollars, by the issue of serial notes, and to determine the time and place of payment and the rate of interest thereon and to provide for the sale thereof.

10. To see if the Town will vote to accept and maintain the following equipment donated for the use of the Town:

(A) Donated by the Pembroke Fire Department:

Communication center, sound proofed, and provided with furniture, maps and radio equipment.

Five mobile radio trans-receivers, installed in fire trucks.

G. M. C. Carryall Truck.

Ford Tank truck, completely equipped.

Studebaker Tank truck, completely equipped.

Two sets of underwater rescue lungs.

Firemen's Room, completely furnished.

(B) Donated by the Pembroke Police Department:

Ford Police Cruiser, with two way radio, painted with identifying lettering and provided with emergency equipment.

11. To see if the Town will vote to pass the following Town Ordinance:

#### AN ORDINANCE PERTAINING TO SUBDIVISION OF LAND

1. SCOPE. This ordinance shall apply to any sub-division of land in the Town of Pembroke in which a new street or streets or an extension of water or sewer lines is involved.

2. PLANS. The developer of any proposed sub-division of land, shall before any work is begun, submit to the Town five copies of the plans for the proposed sub-division. Distribution of plans shall be as follows:- (1) Planning Board, (2) Zoning Board, i.e. District Commissioners if the development is within the Pembroke Street Village District, (3) Water Department, (4) and (5) will be master copies signed by the Chairmen of the approving boards, one for the developer and one to be recorded in Merrimack County Registry of Deeds. If the area is outside the Pembroke Street Village District, four copies will be sufficient.

TYPICAL SECTION FOR NEW ROADS

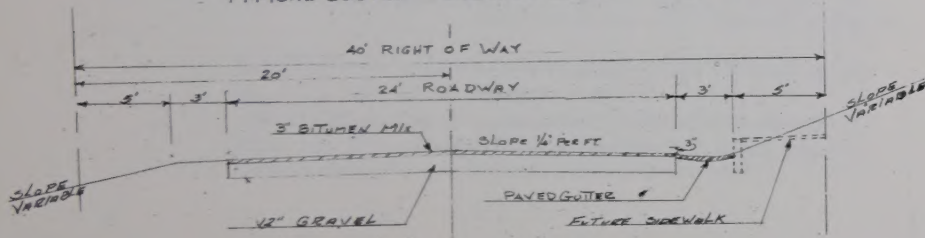

3. INFORMATION REQUIRED: Plans required under Section 2 shall contain the following information:

- (A) Lots - Location of all lots shall be shown, drawn to scale, and showing the dimensions on all sides.
- (B) Streets - Location of all streets shall be shown, drawn to scale, showing finished grade and percent of grade of the street.
- (C) Drainage - Location of all drainage facilities shall be shown, I.E., the location of all Catch Basins, sewer pipes and culverts with their dimensions and direction of flow.
- (D) Any changes in natural drainage such as brooks, existing culverts or other natural drainage areas shall be shown, indicating the points where these changes occur and the nature of the change including the direction of flow and the area affected if the natural flow is diverted.

4. APPROVAL OF LOTS IN PRMBROKE STREET VILLAGE DISTRICT:

Lots in this area must be approved by the Zoning Board, or the Board of Adjustment, as the case may be, as to size, shape and area prior to approval of road layout and sewer lines by the Planning Board.

5. LOT SIZE: In sub-divisions where septic tanks and sewage fields are to be used the minimum lot size shall be 100 x 200 feet.

6. APPROVAL OF STREETS AND SEWER LINES:

The location of streets, grades and drainage and the size of sewer lines to be installed shall be approved by the Planning Board, in conjunction with the Board of Selectmen, before any construction is begun.

7. CONSTRUCTION OF STREETS:

All streets shall be constructed and all sewer lines and drainage facilities installed by the developer, at his own cost, in accordance with the following specifications.

- (A) Width of Streets: All streets shall have a minimum width of forty feet and shall be deeded to the Town as hereinafter provided.



(B) Paving of Streets: All streets shall have a 12 inch depth of gravel 24 feet wide, with 3 foot paved gutters or steep grades. Three inches of Bituminous mix, 1.00 gal. per square yard, shall be placed on the gravel and sealed with asphalt, 0.25 gal. per square yard, application to be in accordance with New Hampshire Department of Public Works and Highways Town Road Aid specifications.

(C) Drainage: Adequate drainage facilities approved by the Planning Board and Board of Selectmen shall be provided.

(D) Grades: The maximum grades of a street shall not be greater than 8% where a street is dead end or only one street serves a sub-division. Maximum grades of streets may be 12% where access of less than 8% is available to the top of a 12% grade.

8. DEEDS:

When the road has been completed in accordance with this ordinance, except for graveling and bituminous mix, that is, when it is graded to subgrade and all drainage and sewer facilities are installed in accordance with the approved plan, the developer shall submit a Deed to the street, which shall be held in escrow by the Board of Selectmen. If the work is satisfactory to this point they shall accept the street conditionally, subject to the graveling and bituminous mix of the street as required by this ordinance, after installation of the water mains. The Board of Selectmen shall at this time notify the Water Commissioners of the conditional acceptance.

9. WATER:

Upon receipt of notice of conditional acceptance by the Selectmen, the Board of Water Commissioners shall make a contract with the developer authorizing the installation of water mains in accordance with the design made by the Water Department, and the Water Department's extension policy.

10. ACCEPTANCE OF STREETS:

When installation of water mains are completed, developer shall gravel, and bituminous mix road as provided herein and, after receiving approval of the Planning Board, the conditional acceptance shall be made permanent by the Board of Selectmen.

11. RECESSION:

All Town ordinances previously passed pertaining to new streets or sub-divisions of land are hereby rescinded to the extent that they are inconsistent with the provisions of this ordinance.

12. TAKES EFFECT:

This ordinance shall take effect upon its passage and continue in effect until amended or rescinded by voet of the Town.

12. To see if the Town will vote to raise and appropriate the sum of Three Hundred (\$300.00) Dollars, to be added to the sum of Seven Hundred (\$700.00) Dollars appropriated under Article 12 of the 1959 Town Warrant, making a total of One Thousand (\$1,000.00) Dollars for the purpose of installing a sewer on Middle Street, so called.

13. To hear the reports of auditors, agents and committees or officers heretofore chosen, and to pass any vote relating thereto.

14. To transact any other business that may legally come before said meeting.

The polls will be open until six o'clock in the afternoon.

Given under our hands and seal this eighteenth day of February, A.D. 1960.

FERDINAND BOUCHARD  
CHARLES TILDEN  
RICHARD EDMONDS  
Selectmen of Pembroke

A true copy of Warrant - Attest:

FERDINAND BOUCHARD  
CHARLES TILDEN  
RICHARD EDMONDS  
Selectmen of Pembroke

March 8, 1960.

We hereby certify that we gave notice to the inhabitants within named, to meet at the time and place and for the purpose within mentioned, by posting up an attested copy of the within Warrant at the place of meeting within named, and a like attested copy at Pembroke Grammar School being a public place in said Town, on the 19th day of February, 1960.

FERDINAND BOUCHARD  
CHARLES TILDEN  
RICHARD EDMONDS  
Selectmen of Pembroke

# Budget of the Town of

SOURCES OF REVENUE	Estimated	Actual	Estimated
	Revenue Previous Year 1959	Revenue Previous Year 1959	Revenue Ensuing Year 1960
From State:			
Interest and Dividends Tax	\$ 4,900.00	\$ 4,289.64	\$ 4,500.00
Railroad Tax		43.10	
Savings Bank Tax	860.00	1,490.04	1,800.00
For Fighting Forest Fires		39.07	
Reimbursement a/c Old Age Assistance		635.14	1,200.00
Head Tax Billing	40.00		70.00
From Local Sources Except Taxes:			
Dog Licenses	750.00	815.00	800.00
Business Licenses, Permits and Filing Fees	20.00	5.00	
Fines and Forfeits, Municipal Court and Deposits	400.00	936.40	750.00
Interest Received on Taxes		1,368.99	800.00
Income from Trust Funds	410.00		
Income of Departments:			
Highway, including rental of equipment	1,457.20	2,633.88	500.00
Social Security - Water Dept. - Library	36.00	44.05	
Insurance Adjustments		946.40	
Refunds			
Income from Municipally Owned Utilities:			
Water Dept., Town Reports		535.00	250.00
Fire Dept., Reimbursement		806.27	
Motor Vehicle Permit Fees	16,500.00	18,200.66	18,500.00
Sale of Town Property		350.00	
Withdrawals from Capital Reserve Fund:			
Head Taxes		8,792.50	
Penalties on Head Taxes		2,350.52	
Town Road Aid		4,415.36	
Notes:			
Amount Raised by Issue of Bonds or Notes:			5,000.00
Notes Highway Truck			
Donation - N. H. Congregational		300.00	500.00
Christian Conference			1,000.00
1956 Appropriation - Town Dump			2,000.00
1959 Appropriation - Main St. Bridge			
From Local Taxes Other Than Property Taxes:	2,782.00	2,564.00	3,000.00
Poll Taxes - Regular @ \$2		75.80	
National Bank Stock Taxes	540.00	540.33	1,200.00
Yield Taxes			
TOTAL REVENUES FROM ALL SOURCES EXCEPT PROPERTY TAXES	\$28,695.20	\$52,177.15	\$ 41,870.00
AMOUNT TO BE RAISED BY PROPERTY TAXES			<u>306,142.58</u>
TOTAL REVENUES			\$348,012.58





SUMMARY OF INVENTORY APRIL 1, 1959

Lands and Buildings	\$ 5,450,399
Mill Buildings, Land and Machinery	117,702
Electric Plants	301,040
Petroleum and Gas Transmission Lines	12,800
Stock in Trade	111,978
Boats and Launches (11)	1,900
Horses, Asses and Mules (10)	1,000
Cows (244)	18,300
Other Neat Stock (6)	240
Hogs (240)	4,800
Fowls (3,200)	1,600
Gesoline Pumps and Tanks	2,900
Road Building and Construction Machinery	31,500
Wood, Lumber, etc.	300
Gross valuation	<u>\$ 6,056,459</u>
Soldier's exemptions	<u>245,335</u>
Net valuation	<b>\$ 5,811,124</b>



HIGHWAY GARAGE ERECTED ON TOWN PROPERTY

Built in the fall of 1959, the three-stall garage is made of concrete blocks and has a cement floor. The building was erected on town owned land facing Exchange Street.

TAXABLE INVENTORY

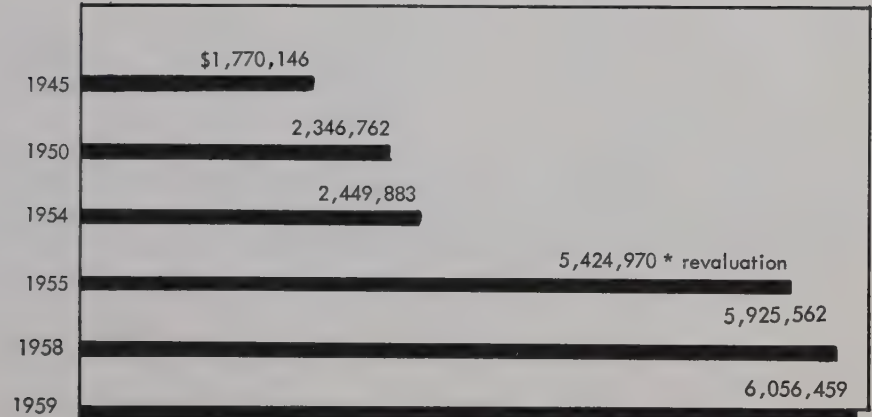



# STATEMENT OF APPROPRIATIONS

Town Officers Salaries	\$ 3,865.00		
Town Officers' Expenses	2,000.00	County Taxes	18,000.00
Election and Registration Expenses	1,300.00	School Taxes	<u>189,490.36</u>
Municipal Court Expenses	300.00		
Expenses Town Hall and Other Town Bldgs	2,100.00	Total Town and School Appropriations	\$328,154.31
Police Department	7,975.00		
Fire Department Including Forest Fires	4,800.00	Less: Estimated Revenues and Credits	
Moth Exterm. - Blister Rust & Care of Trees	1,500.00	Interest & Dividend Taxes	\$ 5,800.00
Insurance	1,100.00	Dog Licenses	750.00
Civil Defense	1,800.00	Business Licenses, Permits and Filing Fees	20.00
Health Department, including Hospitals	130.00	Fines and Forfeits, Municipal Courts	400.00
Vital Statistics	90.00	Income from Trust Funds	410.00
Sewer Maintenance	600.00	Income from rental of equipment	1,457.20
Town Dump and Garbage Removal	4,900.00	Soc. Security Water Dept.-Library	36.00
Oiling	4,000.00	Motor Vehicle Permit Fees	<u>16,500.00</u>
Town Maintenance - Summer	13,000.00		
Town Maintenance - Winter	15,000.00	Total Revenues and Credits	\$ 25,373.20
Street Lighting	5,400.00		
General Expenses of Highway Department	600.00	Net Amount to be raised by Taxation	\$302,781.11
Town Road Aid	749.95		
Libraries	1,200.00	Less: Poll Taxes	\$ 2,782.00
Town Poor	6,600.00	Yield Taxes	<u>540.00</u>
Old Age Assistance	7,500.00		<u>3,322.00</u>
Memorial Day	100.00	Amount to be raised by Property Taxes	\$299,459.11
Aid to Soldiers and Their Families	200.00		
Band Concerts	300.00		
Cemeteries	1,800.00	1959 Tax Rate	5.15
Damages and Legal Expenses	900.00		
Bi-Centennial	1,000.00		
Employees' Retirement and Social Security	1,450.00		
Interest on Temporary Loan	400.00		
Interest on Long Term Notes and Bonds	1,300.00		
Bridges	1,804.00		
Town Construction	2,000.00		
Hydrant Rental	10,800.00		
Sidewalk Construction	1,700.00		
New Lands and Buildings	400.00		
Payment on Principal of Long Term Notes	9,000.00		
Payment to Capital Reserve Funds	500.00		
Deficit of Previous Year	500.00		

# FINANCIAL REPORT

## FINANCIAL REPORT

### ASSETS

Cash on hand, December 31, 1959	\$ 46,384.98
Unredeemed Taxes:	
Levy of 1959	1,225.82
Levy of 1958	1,220.95
Levy of 1957	12.03
Previous Years	19.31
Uncollected Taxes:	
Levy of 1959	41,267.13
Levy of 1958	944.70
Levy of 1957	308.40
Previous Years	301.67
State Head Taxes - Levy of 1959	2,162.50
State Head Taxes - Previous Years	<u>2,127.00</u>

\$ 95,974.49

### LIABILITIES

Sewer Construction	\$ 700.00
State Head Taxes - 1959	4,289.50
Due School District	60,188.84
Main St. Bridge Notes:	
Dated Dec. 31, 1954 Due Dec. 31, 1961	2,000.00
1962	2,000.00
1963	1,000.00
Equipment Notes:	
Dated Oct. 7, 1957 Due Dec. 31, 1960	2,000.00
1961	2,000.00
1962	2,000.00
1963	2,000.00
1964	2,000.00
1965	2,000.00
1966	800.00
Fire Truck Notes:	
Dated Sept. 21, 1956 Due Sept. 21, 1960	3,000.00
1961	1,500.00
Packer-Loader Notes:	
Dated Jan. 16, 1959 Due Dec. 1, 1960	2,000.00
1961	2,000.00
1962	2,000.00
1963	<u>1,493.00</u>

Excess of assets over liabilities

\$ 94,971.34  
1,003.15  
\$ 95,974.49



# *Treasurer's* **REPORT**

January 1, 1959 to December 31, 1959

TAX COLLECTOR:  
Mary A. Metivier

1955 Redeemed Taxes	\$ 284.06	
1955 Interest	21.49	
1956 Redeemed Taxes	277.96	
1956 Interest	38.06	
1956 Poll Taxes	4.00	
1956 Head Taxes	10.00	
1957 Redeemed Taxes	602.90	
1957 Interest	24.09	
1957 Poll Taxes	6.00	
1957 Interest	.35	
1957 Head Taxes	15.00	
1957 Penalties	.50	
1958 Redeemed Taxes	1,184.60	
1958 Redemption Cost	1.00	
1958 Property Taxes	34,242.13	
1958 Poll Taxes	348.00	
1958 National Bank Stock	71.80	
1958 Yield Taxes	540.33	
1958 Interest	1,258.20	
1958 Head Taxes	1,255.00	
1958 Penalties	117.00	
1959 Property Taxes	258,923.82	
1959 Poll Taxes	2,206.00	
1959 National Bank Stock	4.00	
1959 Yield Taxes	101.69	
1959 Interest	26.80	
1959 Head Taxes	7,382.50	
1959 Penalties	12.50	
<b>Total</b>	<b>\$308,959.78</b>	

TOWN CLERK:  
Albert Ritchotte,

1959 Auto Permits	\$ 18,200.66
1959 Dog Licenses	809.00
1958 Dog Licenses	6.00

Total  \$ 19,015.66

MUNICIPAL COURT

George P. Cofran

1958 Fines	\$ 323.60
1959 Fines	532.80
Leo P. Bouffard, Chief of Police	
1959 Fines	80.00

Total  \$ 936.40

SUNCOOK BANK

Anticipation of Taxes

\$ 80,000.00

TOTAL  \$425,444.79

MISCELLANEOUS INCOME:

Town of Allenstown, snow plow	\$	25.00	
N. H. Congregational Conference		300.00	
Bailey Lumber Co.		5.00	
Leo Bouchard, services		16.50	
Harold French, snow fence		11.25	
Wm. Cole, Treas. Fire Dept.		637.87	
Town of Allenstown, use of grader		120.00	
John C. Bradbury, estate		2.73	
Plourde Sand & Gravel, salt		403.75	
Pembroke Water Works, town reports		535.00	
W. Titcomb, license		5.00	
J. B. McCormack, cemetery refund		202.70	
Allenstown Fire Dept.		168.40	
Ed Cohen, refund		21.00	
Pembroke Library, F.I.C.A.		21.56	
Town of Allenstown, use of grader		120.00	
Town of Epsom, road work - 1958		594.50	
Town of Epsom, road work - 1959		19.75	
Albert Brasley, oiling		10.00	
A & C Motors		72.00	
Normand Brasley, Sanatorium Hill		300.00	
Mrs. Patricia Sparks		1.34	
Manchester Sand & Gravel Co., refund		7.80	
Raymond Girard, Memorial Field Bldg.		50.00	
Charles P. Houston, land		300.00	
Martel's Ins. Agency, dividend		37.17	
Town of Allenstown, use of grader		48.00	
Normand Brasley, use of grader		200.00	
Plourde Sand & Gravel, use of grader		24.00	
Suncook Bank, interest refund		791.67	
H.K. Rogers, after audit return premium		6.29	
H.K. Rogers, refund on cruiser		.59	
Clarence Loso, pipes		338.00	
	\$		5,396.87

FROM STATE:

Railroad Stock Tax	\$	36.04	
Highway, refund		504.00	
Highway, refund		403.20	
Railroad tax		7.06	
Gasoline refund		47.01	
Gasoline refund		2.60	
N. H. Road Toll		2.32	
Gasoline refund, Fire Dept.		3.28	
N. H. Road Toll		3.33	
Highway, refund		64.46	
Interest & Dividend Tax		4,289.64	
10% refund on Head Taxes		69.65	
Savings Bank Tax		1,490.04	
Forest Fire refund		39.07	
Blister rust refund		.15	
T.R.A.		52.20	
T.R.A.		566.05	
T.R.A.		858.55	
T.R.A.		1,966.90	
Use of grader		69.00	
Gas tax, highway refund		26.39	
Old Age Assistance		90.14	
Welfare refund		545.00	
			<u>\$ 11,136.08</u>
Total Receipts for 1959			\$425,444.79
Cash balance January 1, 1959	\$	52,109.18	
Receipts during 1959		<u>425,444.79</u>	
Total Receipts			\$477,553.97
Total Disbursements			<u>431,168.99</u>
Balance on hand, December 31, 1959			\$ 46,384.98



# TOWN CLERK'S

## REPORT

### TOWN CLERK'S REPORT FOR YEAR 1959

Received from January 1, 1959 to March 31, 1959  
Auto Permits 1958

NUMBER	
293914 - 293988 incl.	\$ 251.55

Received from January 1, 1959 to December 31, 1959  
Auto Permits 1959

NUMBER	
292201 - 294050	\$ 17,939.11

Received from Dog permits for year 1959

1 - 323	\$ 805.00
---------	-----------

Received from Dog permits for year 1958	<u>6.00</u>
---	-------------

TOTAL	\$ 19,001.66
-------	--------------

Respectfully submitted,

ALBERT RITCHOTTE,  
Town Clerk

# DETAILED STATEMENT OF PAYMENTS

## TOWN OFFICER'S SALARIES AND FEES

TOWN OFFICERS	SALARY	FEES	TOTAL
Ferdinand Bouchard, selectman	\$ 600.00	\$	\$ 600.00
Charles Tilden, selectman	400.00		400.00
Richard Edmunds, selectman	400.00		400.00
Albert Ritchotte, town clerk	100.00	1,111.20	1,211.20
Mary Metivier, tax collector	900.00	346.00	1,246.00
Maurice D. Martel, town treasurer	300.00		300.00
John Zona, Jr., auditor	40.00		40.00
John Shaughnessey, auditor	40.00		40.00
	<u>\$2,780.00</u>	<u>\$1,457.20</u>	<u>\$4,237.20</u>

## TOWN OFFICER'S EXPENSES

Branham Publishing Co., supplies	\$ 7.25
Suncook Bank, safe deposit box	16.50
N. H. Municipal Assn., dues - services	125.40
N. H. Assessors Assn., dues	3.00
Ferdinand Bouchard, expenses	32.98
Robert D. Rousseau, supplies	12.25
Pembroke Press, supplies	137.50
Register of Deeds	60.70
R. H. Llewellyn Co., supplies	5.25
J. A. Lemaire, stamps	133.00
Allied Enterprises, supplies	214.05
Pembroke Firemen's Ball, donation	5.00
Register of Probate, list estates	1.70
James B. McCormack, census	65.00
Exenepha Letendre, census	75.00
Charles Hardy, supplies	3.00
N. H. Tax Collector Assn., dues	3.00

Thomas E. Legge, supplies	2.00
Brown & Saltmarsh, supplies	44.60
Edson C. Eastman, supplies	11.27
Monitor-Patriot, ads	1.88
Richard Edmunds, expenses	3.25
Maurice D. Martel, expenses	25.72
State Tax Comm., appraisal of new properties	262.61
Shirley's Flower Shop, flowers	10.00
Normand P. Brasley, supplies	7.45
Mary E. Metivier, expenses	10.80
Albert Ritchotte, expenses	50.00
Edgar Bellerose, expenses	31.04
Charles Tilden, expenses	26.50
Wheeler & Clark, supplies	27.76
Suncook Sun, ads	10.00
	<u>\$ 1,425.46</u>

## ELECTION AND REGISTRATION

Gedeon Petit, Jr., salary-moderator 1958-1959	\$ 70.00
Catherine Bobblis, check list	5.00
Brown & Saltmarsh, supplies	5.63
Granite State Press, check list	199.55
Pembroke Press, ballots	79.45
R. H. Restaurant, lunches - dinners	37.75
Ernest Martel, Sr., supervisor	18.00
Jean M. Turgeon, supervisor	18.00
Catherine Bobblis, supervisor	18.00
Richard Edmunds, setting booths	30.00
Joseph E. Cormier, passing reports	10.00
L. Chester Dorr, ballot clerk	10.00



Raymond Ritchotte, ballot clerk	10.00
Alonzo Bates, ballot clerk	10.00
Emiel VanderHaegen, ballot clerk	10.00
Erwin A. Chase, ballot clerk	10.00
Royal Press, Inc., assessment books	88.00
Royal Press, Inc., town reports	1,096.00
	<u>\$ 1,725.38</u>

#### TOWN HALL AND OTHER BUILDINGS

Rene Lavallée, fuel oil	\$ 189.36
Cormier's Market, supplies	10.85
Public Service Co., lights	274.22
C. H. Wells Co., paint	18.51
Cyrus Tremblay, painting	36.00
Smith Oil Co., fuel oil	177.26
Frank Petit, labor & parts	32.65
Merrimack Oil Co., fuel oil	59.44
Alfred Metivier, fuel oil	183.65
N. E. Tel. & Tel.	253.80
Edgar Lavoie, electric lights	53.18
F. W. Saltmarsh, fuel oil	130.63
Romeo Martel, janitor & winding clock	234.66
John Zona, Jr., repairs	139.53
C. H. Wells Co., supplies	14.28
Lucien Boisvert, repairs	60.00
	<u>\$ 1,868.02</u>

#### FIRE DEPARTMENT

William Cole, treasurer - payroll	\$ 1,955.73
Alfred Metivier, forest fires	246.54
Albert Brasley, gas & oil	194.49
N. E. Tel. & Tel. Co.	160.50
Chase's Garage, gas, labor, supplies	287.60
Addie's Service Station	13.51
L. C. Burgess, Treasurer State of N. H.	252.75
Public Service Co.	62.68
National Fire Protection Association, dues	21.00
American Fire Equipment, coats & pants	386.95

Evans Radio, supplies	14.58
Manchester Oxygen Co.	16.50
A. H. Gilbert, welding	6.25
Max Cohen & Son, supplies	25.00
N. H. Distributing Agency, supplies	27.75
Roland S. Nickless, supplies	15.25
Vet's Spa, lunches	9.75
Cormier's Market	10.40
Henry Mallek, ladder, hose & supplies	922.72
N. H. Welding	5.45
Eastern Fire Equipment Co., batteries	27.86
Alfred Metivier, supplies	45.00
R. & H. Restaurant, lunches	18.75
Bailey Lumber Co.	20.04
	<u>\$ 4,750.05</u>

Alonzo J. Bates, salary & expenses	\$ 98.00
------------------------------------	----------

#### SEWER DEPARTMENT

N. Brasley - payrolls	\$ 310.24
Frank Petit - supplies	6.39
Page Belting Co. - supplies	2.73
Concord Lumber Co. - supplies	55.52
Bailey Lumber Co. - supplies	22.88
Henry Mallek - hose	168.20
Concord Foundry & Machinery Co. - manholes & grates	89.00
Monitor-Patriot - ads	9.00
Granite State Asphalt Co.	29.43
	<u>\$ 693.39</u>

#### STREET LIGHTING

Public Service Co. of N. H.	\$ 5,384.95
-----------------------------	-------------

#### LIBRARIES

Library trustees	\$ 1,200.00
Trustee of Trust Funds, building fund	500.00
	<u>\$ 1,700.00</u>

MUNICIPAL COURT

George P. Cofran, judge \$ 300.00

BLISTER RUST - CARE OF TREES

William H. Messeck, state forester \$ 400.00  
 F. Bartlett, spraying trees 500.00  
 Walker Tree Experts 80.00  
 Fernand Perron, cutting trees 305.00  
\$ 1,285.00

CIVILIAN DEFENSE

American Emblem & Textile Co. \$ 8.69  
 Ernest Gauthier 1,261.00  
 Laurent Perron 14.00  
 N. H. Distributing Agency 40.00  
 Alan V. Bryant 17.74  
 Treas. - State of N. H. 421.60  
 Bailey Lumber Co. 2.15  
\$ 1,765.18

PUBLIC WELFARE

Old Age \$ 7,470.36  
 Town Poor 7,809.46  
\$ 15,279.82

GENERAL EXPENSES HIGHWAY DEPARTMENT

Bailey Lumber Co., supplies \$ 27.53  
 Sanel Auto Parts 31.69  
 Max Cohen & Son 25.00  
 Brown & Saltmarsh 3.45  
 N. H. Explosive & Machinery Co., parts 69.73  
 N. H. Distributing Supply Co. 5.50

Ralph Langevin 4.00  
 C. H. Wells Co. 10.87  
 Merrimack Farmers Exchange 8.96  
 Chichester Farm Implement Co. 3.42  
\$ 190.15

TOWN DUMP & GARBAGE REMOVAL

Normand Brasley, payroll \$ 3,490.85  
 Normand Brasley, trucking filling to dump 131.60  
 Edmond's Esso Servicenter, gas & oil 101.40  
 Albert Brasley, gas & oil 197.21  
 Rene Lavallee, gas & oil 53.73  
 Smith Oil Co., gas & oil 6.42  
 Fayda Harnois & Cyrus Tremblay, services 1,040.00  
 Montminy's Store, supplies 2.94  
 A. H. Gilbert, repairs 7.50  
 Plourde Sand & Gravel Co. 80.00  
\$ 5,111.65

INTEREST

Long Term \$ 1,335.36  
 Short Term 1,841.84  
\$ 3,177.20

TOWN ROAD AID

TRA Class V \$ 749.95  
 TRA Class B 2,877.25  
\$ 3,627.20

RETIREMENT AND SOCIAL SECURITY

State of New Hampshire \$ 922.22



### DOG DAMAGES & LEGAL EXPENSES

Dr. Jean L. LeBlanc	\$ 3.00
Whitney's Pharmacy	2.50
Upton, Sanders & Upton, legal services	445.74
James McCormack, dog census	43.00
Woodbury & Woodbury, legal services	358.25
	<u>\$ 852.49</u>

### WINTER MAINTENANCE

Normand Brasley, payrolls	\$ 11,468.79
Catherine Simpson, garage rental	132.00
E. D. Swett, setting snow chute	100.00
Sanel Auto Parts, supplies	125.87
International Salt Co.	1,425.00
Plourde Sand & Gravel Co.	603.09
Suncook Machine Co.	521.11
Manchester Sand & Gravel Co.	34.01
Grappone, Inc.	8.77
Rudy's Welding	162.50
Chase's Garage, gas & oil	119.35
A. H. Gilbert, repair packer	36.50
Concord Lumber Co., supplies	102.33
R. C. Hazelton, supplies & repairs	579.58
F. W. Saltmarsh, oil	13.84
Spears Garage, repairs	12.50
Albert Brasley, gas & oil	146.46
N. H. Dept. Public Works	7.50
Mengolla Machine Co., sander	500.00
Rene Lavalley, gas & oil	26.62
N. H. Explosive & Machinery Co.	45.94
Walter Edmunds, filing saws	2.00
Morton Salt Co.	684.00
Smith Oil Co., gas & oil	5.15
Alfred Metivier, gas & oil	17.15
Eddie's Service Station	3.62
Granite State Asphalt Co.	14.52

Merrimack Oil Co., gas & oil	35.50
Edmonds Esso Servicenter, gas & oil	22.10
H. Drolet, sand	31.00
R. & H. Restaurant, lunches	4.15
Louis Diner, lunches	6.80
Patty's Truck Stop, lunches	3.45
City of Concord, sand	30.00
Saturley's Service Station	39.74
City of Concord, thawing culvert	72.56
Chroniak - Jenney, supplies	1.08
John Goodwin, conveyors	65.00
Industrial Weather Service	40.00
Aransian Oil Co.	5.38
Rayens Enterprises	12.40
C. H. Wells	13.53
Bailey Lumber Co.	19.04
Public Service Co. of N. H.	5.00
	<u>\$ 17,304.93</u>

### SUMMER MAINTENANCE

Normand Brasley, payrolls	\$ 9,260.70
C. F. Cressey Co., rivets	.76
Aransian Oil Co.	9.00
Concord Hardware Co., supplies	2.97
Cyrus Tremblay, paint town shed	24.00
Ernest L. Martel, garage rental	120.00
Lane Construction Corp., supplies	61.05
Rene Lavalley, gas & oil	31.91
Manchester Sand & Gravel	50.47
Walter Edmunds, filing saws	8.00
Chase's Garage, gas & oil	47.17
Alfred Metivier, gas & oil	22.05
Sanel Auto Parts, supplies	63.10
Grappone, Inc., repairs	75.96
Bailey Lumber Co., supplies	91.76
F. W. Saltmarsh, oil	10.70
Edmonds Esso Servicenter, gas & oil	9.60
N. H. Explosive & Machinery Co., supplies	54.61

Chroniak - Jerfney, supplies	1.58
R. C. Hazelton, parts & labor	24.07
Granite State Asphalt	1,090.03
Albert Brasley, gas & oil	121.26
Suncook Machine Co., repairs	68.07
Plourde Sand & Gravel Co.	366.55
Rudy's Welding Co.	19.50
Concord Foundry & Mach. Co., supplies	138.00
Prison Industries, pipe	604.60
N. H. Dept. of Public Works, paint	50.56
Spear's Garage, parts	7.50
Merrimack Farmers Exchange, supplies	306.87
Smith Oil Co., gas & oil	15.69
Merrimack Oil Co., oil	22.63
Hilaire Drolet, gravel	4.50
Suncook Hardware, supplies	6.37
Mengolla Machine Co., transmission - grader	839.30
Treasurer, State of N. H., overdraft	288.20
Lucien Fontaine, curbing	204.00
Public Service Co. of N. H.	10.01
Armand Drolet & Son, removing curb	28.00
C. H. Wells Co., supplies	2.88
	<u>\$ 14,163.98</u>

#### CEMETERIES

J. McCormack, labor & expenses	\$ 918.23
Rene Fontaine, labor	660.00
Power Equipment Co., mower & repairs	215.75
Pembroke Press - Trustee of Trust Funds	25.50
	<u>\$ 1,819.48</u>

#### BI-CENTENNIAL CELEBRATION

Laurence F. Whittemore	\$ 562.15
Norman Brasley, payroll	437.85
	<u>\$ 1,000.00</u>

#### PAYMENTS ON LONG TERM NOTES

The Suncook Bank	\$ 7,000.00
------------------	-------------

#### COUNTY TAX

Merrimack County	\$ 17,346.49
------------------	--------------

#### INSURANCE

Maurice D. Martel	\$ 853.28
Harry K. Rogers	1,185.84
Albert Ritchotte	25.74
	<u>\$ 2,064.86</u>

#### MEMORIAL DAY

J. J. Maguire Post, AL	\$ 100.00
------------------------	-----------

#### BAND CONCERTS

The Suncook Band	\$ 300.00
------------------	-----------

#### BRIDGE CONSTRUCTION NORTH PEMBROKE AND CONCORD

Treasurer, State of N. H.	\$ 1,924.00
James French, land	50.00
N. H. Explosive and Machinery Co., supplies	135.73
Edgar Bellerose, photos	2.00
Rockwell Bean, land	200.00
Norman Brasley, payrolls	805.56
Albert Brasley, gas & oil	34.36
	<u>\$ 3,151.65</u>

#### SIDEWALK CONSTRUCTION

Norman Brasley, payrolls	\$ 1,500.00
--------------------------	-------------

#### SCHOOL DISTRICT

Frances McDonnell, treasurer	\$189,490.36
------------------------------	--------------

OILING

N. Brasley, payrolls	\$ 1,397.39
Mystic Bituminous Products Co.	118.80
Plourde Sand & Gravel Co.	734.10
Trimount Bituminous Products Co.	1,798.14
	<u>\$ 4,048.43</u>

TOWN SHED

Roy Construction Co., building town shed	\$ 6,419.00
--	-------------

LAND & BUILDINGS

Maurice & Doris Bergevin	\$ 400.00
Monitor-Patriot, ads	13.50
	<u>\$ 413.50</u>

STATE TAX COMMISSION

Abatement - Property	\$ 749.45
----------------------	-----------

PEMBROKE WATER WORKS

Hydrant rental	\$ 10,920.00
----------------	--------------

**HERE IS WHERE YOUR  
DOLLAR IS GOING**

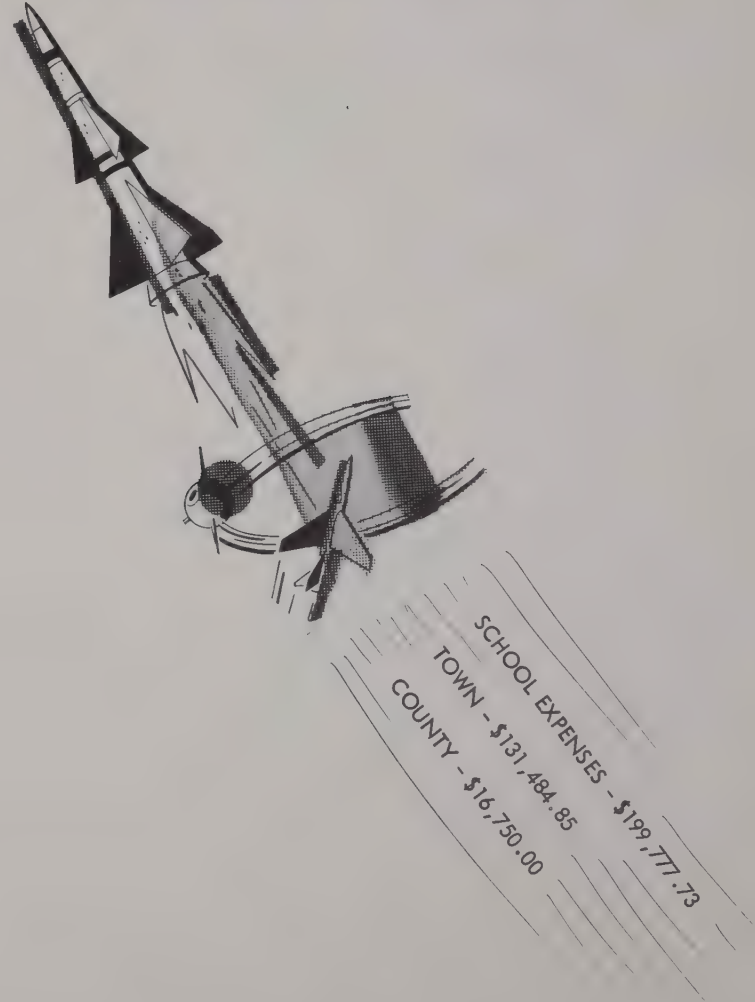



SUMMARY OF WARRANT  
PROPERTY, POLL AND YIELD TAXES  
LEVY OF 1959

<u>DEBITS</u>		
<u>Taxes Committed to Collector:</u>		
Property Taxes	\$299,275.38	
Poll Taxes	2,926.00	
National Bank Stock Taxes	4.00	
Total Warrant		\$302,205.38
Yield Taxes		2,094.78
<u>Added Taxes:</u>		
Property Taxes		38.37
Poll Taxes		84.00
Interest Collected		26.80
TOTAL DEBITS		\$304,449.33

<u>CREDITS</u>		
<u>Remittances to Treasurer:</u>		
Property Taxes	\$258,923.82	
Poll Taxes	2,206.00	
National Bank Stock	4.00	
Yield Taxes	101.69	
Interest Collected	26.80	
Abatements		1,919.89
<u>Uncollected Taxes - As per Collector's List</u>		
Property Taxes	38,628.04	
Poll Taxes	646.00	
Yield Taxes	1,993.09	
TOTAL CREDITS		\$304,449.33

SUMMARY OF WARRANT  
PROPERTY, POLL AND YIELD TAXES  
LEVY OF 1958

<u>DEBITS</u>		
<u>Taxes Uncollected - As of January 1, 1959:</u>		
Property Taxes	\$ 35,563.58	
Poll Taxes	594.00	
National Bank Stock Taxes	71.80	
Total Warrant		\$ 36,229.38
Yield Taxes		540.33
<u>Added Taxes:</u>		
Property Taxes		188.28
Poll Taxes		26.00
Interest Collected		1,258.20
TOTAL DEBITS		\$ 38,242.19

<u>CREDITS</u>		
<u>Remittances to Treasurer:</u>		
Property Taxes	\$ 34,242.13	
Poll Taxes	348.00	
National Bank Stock	71.80	
Yield Taxes	540.33	
Interest Collected	1,258.20	
Abatements		837.03
<u>Uncollected Taxes - As per Collector's List:</u>		
Property Taxes	672.70	
Poll Taxes	272.00	
TOTAL CREDITS		\$ 38,242.19

SUMMARY OF WARRANT

PROPERTY, POLL AND YIELD TAXES

LEVY OF 1957

DEBITS

<u>Uncollected Taxes as reported in the 1958 Annual Report for Levy of 1957:</u>		
Property Taxes	\$ 1,805.86	
Poll Taxes	228.00	
Yield Taxes	86.40	
Total Uncollected Taxes reported		\$ 2,120.26
Interest and Cost of Taxes sold at Tax sale		124.50
Interest collected on Poll Taxes		.35
TOTAL DEBITS		\$ 2,245.11

CREDITS

<u>Remittances to Treasurer:</u>		
Poll Taxes	\$ 6.00	
Interest collected	.35	
Total remitted during the year		\$ 6.35
<u>Uncollected Taxes - As per Collector's List:</u>		
Poll Taxes	\$ 222.00	
Yield Taxes	86.40	
Total Uncollected Taxes		\$ 308.40
<u>Property Taxes reported Uncollected by error:</u>		
<u>Taxes sold to Town at Tax Sale (see page 33)</u>		
Property Taxes remitted	\$ 1,805.86	
Interest and Cost of taxes sold	124.50	
Total Amount remitted as reported on page 13		\$ 1,930.36
TOTAL CREDITS		\$ 2,245.11

SUMMARY OF WARRANT

STATE HEAD TAX

LEVY OF 1959

DEBITS

<u>State Head Taxes Committed to Collector:</u>		
Original Warrant	\$ 9,845.00	
Added Taxes	195.00	
Total Commitment		\$ 10,040.00
Penalties Collected		12.50
TOTAL DEBITS		\$ 10,052.50

CREDITS

<u>Remittances to Treasurer:</u>		
Head Taxes	\$ 7,382.50	
Penalties	12.50	
		\$ 7,395.00
Abatements		495.00
Uncollected Head Taxes - As Per Collector's List		2,162.50
TOTAL CREDITS		\$ 10,052.50



SUMMARY OF WARRANT

STATE HEAD TAX

LEVY OF 1958

DEBITS

Uncollected Taxes - As of January 1, 1959 \$ 2,115.00  
Added Taxes During 1959 55.00  
Penalties Collected During 1959 117.00

TOTAL DEBITS \$ 2,287.00

CREDITS

Remittances to Treasurer During year:  
Head Taxes \$ 1,255.00  
Penalties 117.00  
\$ 1,372.00

Abatements During 1959 285.00  
Uncollected Head Taxes - As per Collector's List 630.00

TOTAL CREDITS \$ 2,287.00

STATE HEAD TAX

LEVY OF:

1952 - 1953 - 1954 - 1955 - 1956 - 1957

DEBITS

Uncollected Head Taxes \$ 1,522.00  
Penalties .50  
TOTAL DEBITS \$ 1,522.50

CREDITS

Remittances to Treasurer:

Head Taxes \$ 25.00  
Penalties .50  
Uncollected Taxes - As per  
Collector's List 1,497.00

TOTAL CREDITS \$ 1,522.50

SUMMARY OF WARRANT

POLL AND YIELD TAXES

LEVY OF:

1953 TO 1956

DEBITS

Uncollected Taxes as of January 1, 1959:  
Poll Taxes \$ 218.00  
Yield Taxes 87.67

TOTAL DEBITS \$ 305.67

CREDITS

Remittances to Treasurer:

Poll Taxes \$ 4.00  
Uncollected Poll Taxes 214.00  
Uncollected Yield Taxes 87.67

TOTAL CREDITS \$ 305.67

THE

1959

BUDGET DOLLAR

WHERE IT WENT

WHERE IT CAME FROM

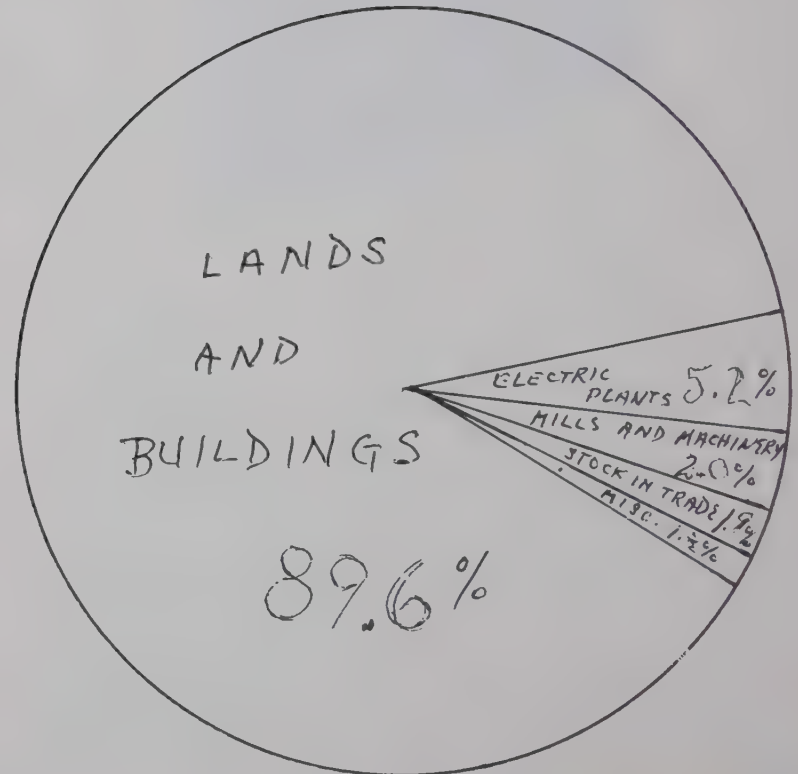
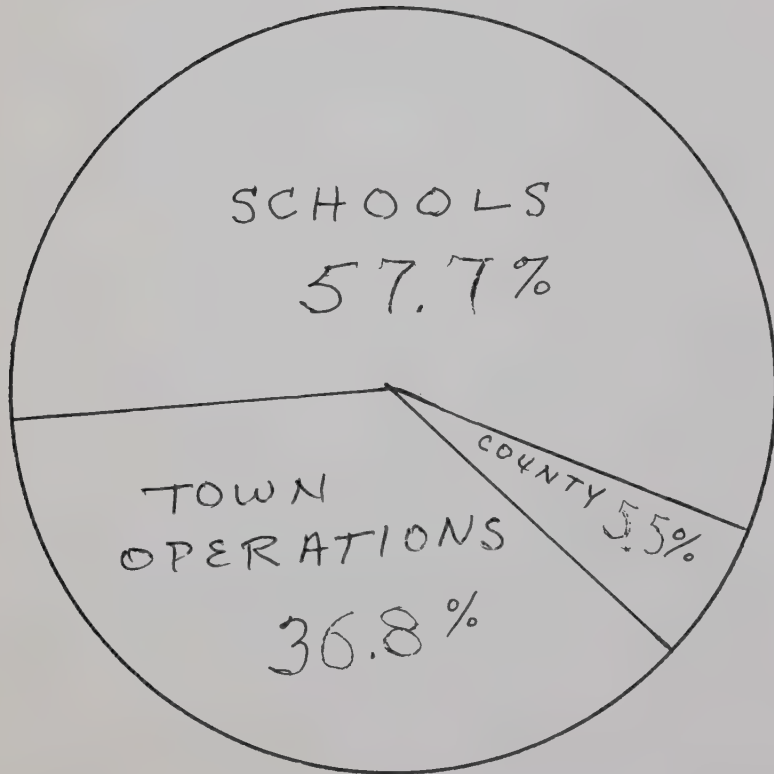

# PUBLIC HEALTH NURSE

Selectmen:  
Pembroke, N. H.

Dear Sirs:

Herewith is a report of the health work which has been done in your community by the Bureau of Public Health Nursing of the N.H. State Department of Health in co-operation with your School Health Program and with local agencies as represented through the Child Health Conference Committee.

#### Child Health Conferences:

Number held ..... 4  
Total Attendance ..... 82

#### Immunization Clinics:

Number held ..... 5  
Total Attendance ..... 247

#### Polio Clinics

Number held ..... 4  
Total Attendance ..... 744

Very truly yours,  
GERTRUDE J. SNOW  
Public Health Nurse  
Bureau of Public Health Nursing  
N.H. State Department of Health



## FIRE CHIEF'S REPORT

Following a course of continued progress in fire fighting work and its related fields, the department this year added another important emergency function to its repertory. Seven men from the Junior and Senior groups undertook a course specializing in underwater search.

The men successfully passed the exams at the end of the term and have since become an important addition to the many operations of the department. It is interesting to note that each man paid for the costs of taking the course and during the past summer, the Junior group paid for two complete underwater outfits. Drills were held during the year to keep up with latest methods and the drills are to be continued in order that the proficiency of the men in this department will be at top level.

Top priority this spring will be given to building a training center on town owned land at Memorial Field. Expected to be erected with funds to be provided entirely by the firefighters themselves, will be a four-story drill tower with all the necessary appurtenances for drilling purposes. Also included in the area plan will be gasoline and oil pits, a smoke house where various type masks can be tested and several types of suction outlets for pumper testing. Eventually, the center will contain all necessary facilities needed to train for all phases of firefighting work. Approval to build the area has been received from the Board of Selectmen and the fire department personnel desire at this time to thank the town officers for their help and consideration in this project.

Last fall, the department presented its second annual firefighting demonstration on Glass street in connection with "Fire Prevention Week." It is hoped to make this program more interesting from year to year and at the same time give the firemen an opportunity to show their skill following a period of rigid training. If the training center is somewhat completed this summer, the event will be held there in the fall.

Another step to better firefighting method will get underway shortly with the acquisition of new wearing apparel. A new type of aluminized clothing has been given exhausted tests and shows that 90 percent of the heat from fire is reflected thus enabling firemen to work at extremely close range. Four suits have been ordered and as experience is gained by the personnel, additional outfits will be ordered.

A welcome addition this year was the purchase of a 40-foot aluminum pole ladder. This replaces a wooden ladder with over 50 years of service. The replacement plan will be continued this year with the addition of another similar type ladder for work on high buildings of the community.

In closing may I extend an invitation to all of you to visit with us at fire headquarters and we will be proud to show you around. On behalf of the men, I express our sincere appreciation to our town officers and the people for their continued interest and support.

Respectfully submitted,

ALFRED METIVIER, Fire Chief

## FIRE DEPARTMENT

### 1959 RECORD OF CALLS RECEIVED

Bell Alarms	36
Still Alarms	<u>16</u>
	52
Chimney Fires	12
Oil Burners	3
Involving Buildings	6
Car Fires	2
Use of Resuscitator	1
Mutual Aid Calls	5
Electric	1
Investigations	3
Brush Fires	6
Grass Fires	3
Air Raid Test	1
To Unlock Doors	2
Railroad Trestle	1
Refrigerator	1
Burning Old Depot	1
False Alarms	3
Animal Rescue	1

## PREVENTION IS EVERYBODY'S BUSINESS

The year 1959 was fortunate from a forest fire standpoint. New Hampshire had the best record in the nation. Fewer acres were burned, suppression costs were substantially reduced and damage to woodlands held to a minimum. The record resulted from a combination of favorable weather conditions, an alert warden service and a cooperating public.

Yet, despite all this, there still persists a disturbing note.

58%, or 6 out of every 10 fires in 1959 were caused by careless smokers and debris burners.

10%, or 1 out of every 9 fires was caused by children.

Careless, indifferent, thoughtless and independent minded individuals and failure of parents to properly supervise children and keep matches out of their reach, annually cause these unnecessary fires which cost large sums to extinguish and cause extensive damage. The elimination of these three causes of fires would radically change this picture. The rules are simple -

1. Before burning, secure a permit from your local forest fire warden - the law requires it.
2. Be sure to properly supervise your burning.
3. Make certain your fire is DEAD OUT before leaving it.
4. Don't throw lighted matches, cigars and cigarettes from moving vehicles - use your ash tray.
5. Don't burn at home-Use your town dump and save yourself much possible difficulty, both personal and financial.

Number of local fires	0
Number of acres burned	0
Number of permits issued	60

Thos. J. King  
District Fire Chief

Alfred Metivier  
Forest Fire Warden



Police Chief Leo P. Bouffard is shown demonstrating use of two-way radio to Ferdinand Bouchard, chairman of the Board of Selectmen.

## CRUISER PRESENTED

Through the fund raising efforts of the Police Department the Town now boasts a cruiser for the patrolling of local areas. Presentation of the vehicle to the town was made when Chief Leo Bouffard gave the keys to Ferdinand Bouchard, Chairman of the Board of Selectmen.

The cruiser is fully equipped with flashing lights, siren and large emblems on each door and on the rear trunk cover. A two-way radio has also been installed which keeps patrolman in constant touch with the manned communication center in the fire station. Various emergency equipment to aid motorist will also be kept in the cruiser.

In the past, officers on duty made use of their own personal cars to patrol the outlying districts and were paid a small amount to cover the cost of running their cars. The money used for this system will henceforth help to defray expenses of caring for the cruiser.

Chief Bouffard expressed his appreciation to the many business firms and individuals who contributed their time and money to help with the project. Among these were John Grappone and Asa Jacobs of Grappone Inc., Nat Cling of Cling Auto Parts, Lucien Lavigne of Carland Auto-Body, Concord Auto Top Co., John Yargean of Pembroke Sign Co., and Guilfred Boisvert.

PEMBROKE POLICE DEPARTMENT

POLICE REPORT

Persons placed in protective custody and lodged	20
Disturbing the peace complaints	15
Lewdness	1
Unreasonable speed	18
D.W.I.	2
Doors found unlocked	27
Obscene language	1
Breaking and entering	1
Drunk and disorderly conduct	5
Resisting arrest	1
Assault and battery	1
Auto accidents reported	10
Juveniles apprehended, turned over to Probation Dept.	1
Summons served for other Police Dept.	6
Notifications to Public Service Co.	62
Courtesy warnings issued - Violations of Town Ordinance	135
Traffic tickets warning issued by Chief, Violations of Town Ordinance	50
Minor with liquor	1
Uninspected vehicle	2
Passing stopped School Bus while red lights were flashing	3
Driving after license had been revoked	1
Stolen cars recovered	2
Traffic tickets issued for violations of Town Ordinance	150
Amount of fines and forfeitures collected for same and turned in to Town Treasurer	\$80.00

Detailed Statement of Payments  
Police Department

Leo P. Bouffard	Salary	\$4,160.00
Leo P. Bouffard	Day Calls & Bi-centennial	226.45
Leo P. Bouffard	Mileage	249.50
Eugene Pelletier	Service, mileage & Bi-centennial	726.00
Roland Boulet	" " "	149.50
Edgar J. Lavoie	" " "	220.00
Paul Annis	" " "	69.00

Eddie Martel	"	"	"	20.00
Stanley Richardson	"	"	"	29.00
George Christiansen	"	"	"	32.00
Romeo Martel	"	"	"	178.00
James Batchelder	"	"	"	41.00
Leroy Severance	"	"	"	46.50
Romeo Plourde	"	"	"	44.00
James McCormack	"	"	"	10.00
Thomas Legge	"	"	"	74.75
Victor Girard	"	"	"	28.00
Albert Richard	"	"	"	38.00
Joseph Gagnon	"	"	"	14.00
Plastow Emergency Police	"	"	"	100.00
Robert Hemeon			"	25.00
W. S. Darley & Co.	Equipment plus Express charges			257.98
Allied Enterprises Co.	Supplies			13.90
Goodman Book Store	Supplies			39.54
Suncook Hardware Co.	Supplies			4.40
Pembroke Press	Supplies			29.20
C. H. Wells Co.	Supplies			36.23
Bob's Repair Shop	Supplies			10.40
J. J. Moreau & Son, Inc.	"			7.95
Harvey Radio Repair	"			12.45
Maurice Bouffard	"			30.00
Pellissier Luggage	"			32.50
R. Lewis Co.	"			15.00
Louis Blazon	"			15.00
Evans Radio	"			2.92
Suncook Sun	Ad about dogs			28.00
Albert Ritchotte	Copy Town Ordinance			7.50
Harry K. Rogers	Insurance, Police Cruiser			15.00
Chase Garage	Gas & Oil Police Cruiser			27.23
N. E. Tel. & Tel.				320.26
Civilian Defense Director	Radio, bought 1958			286.53
Civilian Defense Director	Radio, bought 1959			249.25
Public Service Co. of N. H.				47.28
Suncook Machine Inc.				24.75

\$7,993.97



REPORT OF THE TRUST FUNDS OF THE TOWN OF PEMBROKE, N. H. ON DECEMBER 31, 1959

Date of Creation	Name of Trust Fund	Purpose of Trust Fund	How Invested	Balance Beginning of Year	New Funds Created	Balance End of Year	Balance Beginning of Year	Income During Year	Expended During Year	Balance End of Year
1959	Pembroke School District	Bus Fund	The Suncook Bank	\$ 700.00	\$ 1,400.00	\$ 2,100.00	\$ .....	\$ 12.25	\$ .....	\$ 2,112.25
1959	Pembroke Cemetery Fund	Cemeteries	The Suncook Bank	.....	1,873.48	1,873.48	.....	.....	.....	1,873.48
1911	Warren D. Foss	Library Fund	The Suncook Bank	2,000.00	.....	2,000.00	67.11	46.67	46.67	2,067.11
1937	Town of Pembroke	Library Fund	The Suncook Bank	6,000.00	500.00	6,500.00	1,693.20	283.46	.....	8,476.66
THE FOLLOWING ARE CEMETERY FUNDS WITH THE NAME OF CEMETERY IN WHICH THE LOT IS LOCATED										
1888	E. W. Upham	Evergreen	The Suncook Bank	100.00	.....	100.00	63.92	3.68	3.60	164.00
1889	Sarah P. Knox	Buck Street	The Suncook Bank	500.00	.....	500.00	188.95	15.53	15.50	688.98
1894	Deborah P. Knox	Pembroke Street	The Suncook Bank	50.00	.....	50.00	31.56	1.83	1.80	81.59
1903	Mary E. Kimball	Pembroke Street	The Suncook Bank	300.00	.....	300.00	133.05	9.77	9.70	433.12
1907	Vesta M. Abbott	Pembroke Hill	The Suncook Bank	500.00	.....	500.00	404.30	20.41	20.00	904.71
1907	A. T. K. McFarland	Pembroke Street	The Suncook Bank	200.00	.....	200.00	156.75	8.04	8.00	356.79
1907	Sarah Blanchard	Pembroke Street	The Suncook Bank	100.00	.....	100.00	84.40	4.15	4.00	184.55
1910	Ellen R. Hayes	Pembroke Street	The Suncook Bank	100.00	.....	100.00	63.83	3.68	3.60	163.91
1911	John G. Bartlett	Pembroke Street	The Suncook Bank	100.00	.....	100.00	58.74	3.56	3.50	158.80
1917	P. E. Richardson	Pembroke Street	The Suncook Bank	50.00	.....	50.00	13.41	1.42	1.40	63.43
1918	Mary E. Adams	North Pembroke	The Suncook Bank	50.00	.....	50.00	1.71	1.15	1.00	51.86
1919	Annie B. Thompson	Pembroke Street	The Suncook Bank	250.00	.....	250.00	69.17	7.20	7.00	319.37
1921	William W. Fife	North Pembroke	The Suncook Bank	100.00	.....	100.00	38.86	3.11	3.00	138.97
1921	Mary E. Osgood	Evergreen	The Suncook Bank	200.00	.....	200.00	83.13	6.39	6.30	283.22
1921	George R. West	Buck Street	The Suncook Bank	100.00	.....	100.00	41.38	3.18	3.00	141.56
1921	Ellen D. Kimball	Evergreen	The Suncook Bank	50.00	.....	50.00	8.76	1.31	1.30	58.77
1923	David D. Richardson	Evergreen	The Suncook Bank	600.00	.....	600.00	175.34	17.50	17.50	775.34
1924	John F. Clifford	Buck Street	The Suncook Bank	100.00	.....	100.00	41.46	3.18	3.00	141.64
1924	Willis N. Noyes	Pembroke Street	The Suncook Bank	250.00	.....	250.00	115.20	8.24	8.00	365.44
1925	Winthrop Fowler	North Pembroke	The Suncook Bank	100.00	.....	100.00	28.37	2.89	2.80	128.46
1927	Mary W. Morrison	Evergreen	The Suncook Bank	200.00	.....	200.00	77.81	6.25	6.00	278.06
1927	Jonathan Payson	Pembroke Street	The Suncook Bank	100.00	.....	100.00	25.98	2.82	2.80	126.00
1927	Timothy Drew	North Pembroke	The Suncook Bank	100.00	.....	100.00	23.18	2.77	2.70	123.25
1928	Adin G. Fowler	North Pembroke	The Suncook Bank	100.00	.....	100.00	23.37	2.77	2.70	123.44
1928	T. L. Fowler and Henry F. Fowler	North Pembroke	The Suncook Bank	200.00	.....	200.00	38.21	5.37	5.50	238.08
1928	Nancy S. Colby	Buck Street	The Suncook Bank	100.00	.....	100.00	22.97	2.75	2.70	123.02
1928	Phillip Holt	North Pembroke	The Suncook Bank	100.00	.....	100.00	18.81	2.66	2.60	118.87
1928	Annie O. Drake	Pembroke Street	The Suncook Bank	100.00	.....	100.00	17.95	2.64	2.60	117.99
1928	George P. Morgan	Pembroke Street	The Suncook Bank	100.00	.....	100.00	22.73	2.75	2.70	122.78
1928	Annette K. Knox	Pembroke Street	The Suncook Bank	200.00	.....	200.00	48.48	5.60	5.60	248.48
1928	Samuel D. Robinson	North Pembroke	The Suncook Bank	100.00	.....	100.00	24.70	2.80	2.80	124.70
1928	Bailey Parker	Drew	The Suncook Bank	50.00	.....	50.00	14.61	1.44	1.40	64.65
1929	James Stevens	Buck Street	The Suncook Bank	100.00	.....	100.00	25.14	2.82	2.80	125.16
1929	Daniel T. Merrill	Evergreen	The Suncook Bank	100.00	.....	100.00	15.17	2.59	2.50	115.26

1929	George W. Sargent	Evergreen	The Suncook Bank	150.00	.....	150.00	32.85	4.11	4.00	182.96
1929	Frank L. Aldrich	Evergreen	The Suncook Bank	300.00	.....	300.00	65.85	8.24	8.00	366.09
1930	Edwin Dearborn	Pembroke Street	The Suncook Bank	150.00	.....	150.00	22.76	3.88	3.80	172.84
1930	True W. Fowler	Buck Street	The Suncook Bank	100.00	.....	100.00	23.00	2.77	2.70	123.07
1930	Jacob Wood	Pembroke Street	The Suncook Bank	500.00	.....	500.00	114.63	13.86	15.80	612.69
1931	Freeman Haynes	Buck Street	The Suncook Bank	200.00	.....	200.00	40.52	5.42	3.40	242.54
1932	David S. Batchelder	Buck Street	The Suncook Bank	100.00	.....	100.00	14.21	2.57	2.50	114.28
1933	Samuel Moore	Pembroke Street	The Suncook Bank	300.00	.....	300.00	50.27	7.90	7.90	350.27
1933	William H. Thompson	Pembroke Street	The Suncook Bank	100.00	.....	100.00	15.89	2.59	2.50	115.98
1934	Charles V. Fisher	Buck Street	The Suncook Bank	50.00	.....	50.00	6.54	1.26	1.20	56.60
1934	Chauncey C. French	Buck Street	The Suncook Bank	100.00	.....	100.00	13.63	2.54	2.50	113.67
1934	William Haseltine	Pembroke Street	The Suncook Bank	150.00	.....	150.00	19.92	3.81	3.80	169.93
1934	Jeremiah Wilkins	Pembroke Street	The Suncook Bank	100.00	.....	100.00	12.28	2.52	2.50	112.30
1934	Crosby Knox	Pembroke Street	The Suncook Bank	100.00	.....	100.00	9.11	2.45	2.40	109.16
1934	F.S. Whitehouse	Pembroke Street	The Suncook Bank	250.00	.....	250.00	32.59	6.36	6.30	282.65
1935	Solomon Whitehouse	Pembroke Street	The Suncook Bank	150.00	.....	150.00	20.52	3.84	3.80	170.56
1935	Hall Wilkins	Pembroke Street	The Suncook Bank	100.00	.....	100.00	11.47	2.50	2.50	111.47
1936	George E. Miller	Evergreen	The Suncook Bank	100.00	.....	100.00	11.80	2.50	2.50	111.80
1936	Stephen A. Bates	Pembroke Street	The Suncook Bank	200.00	.....	200.00	160.22	8.10	....	368.32
1936	Charles N. Quimby	Buck St.	The Suncook Bank	100.00	.....	100.00	17.78	2.64	2.60	117.82
1937	Benjamin Fowler	Buck St.	The Suncook Bank	100.00	.....	100.00	10.11	2.48	2.40	110.19
1937	William N. Johnston	Evergreen	The Suncook Bank	100.00	.....	100.00	11.78	2.50	2.50	111.78
1938	Alice Holt	North Pembroke	The Suncook Bank	100.00	.....	100.00	11.97	2.50	2.50	111.97
1939	Rowell & Worcester	Buck St.	The Suncook Bank	100.00	.....	100.00	11.78	2.50	2.50	111.78
1939	Horace Batchelder	Buck Street	The Suncook Bank	100.00	.....	100.00	10.60	2.48	2.40	110.68
1939	Jeremiah Wilkins	Pembroke Street	The Suncook Bank	100.00	.....	100.00	9.84	2.46	2.40	109.90
1940	Martin H. Cochran	Evergreen	The Suncook Bank	250.00	.....	250.00	33.22	6.39	6.30	283.31
1941	George O. Harris	Evergreen	The Suncook Bank	100.00	.....	100.00	8.71	2.44	2.40	108.75
1942	Julia E. Cass	Evergreen	The Suncook Bank	100.00	.....	100.00	8.79	2.44	2.40	108.83
1942	Charles A. Gile	Pembroke Street	The Suncook Bank	100.00	.....	100.00	8.01	2.43	2.40	108.04
1944	Minot R. Fife	North Pembroke	The Suncook Bank	100.00	.....	100.00	6.50	2.39	2.30	106.59
1945	James E. Adams	Pembroke Street	The Suncook Bank	300.00	.....	300.00	46.55	7.81	7.80	346.56
1945	Walter Hayward	Pembroke Street	The Suncook Bank	300.00	.....	300.00	24.12	7.31	7.30	324.13
1946	Thomas Brasiey	Evergreen	The Suncook Bank	100.00	.....	100.00	8.80	2.44	2.40	108.84
1946	Annie M. Edgerley	Evergreen	The Suncook Bank	100.00	.....	100.00	9.35	2.46	2.40	109.41
1946	Albert Mason	Evergreen	The Suncook Bank	50.00	.....	50.00	4.56	1.22	1.20	54.58
1947	Burton C. Goward	Buck Street	The Suncook Bank	100.00	.....	100.00	12.56	2.53	2.50	112.59
1949	Charles Baker	Pembroke Street	The Suncook Bank	150.00	.....	150.00	9.76	3.59	3.50	159.85
1949	Frederick B. Eaton	Pembroke Street	The Suncook Bank	200.00	.....	200.00	14.59	4.83	4.80	214.62
1950	Freeman G. Hewey	Evergreen	The Suncook Bank	100.00	.....	100.00	8.08	2.43	2.40	108.11
1950	Mabel G. Morrison	Evergreen	The Suncook Bank	200.00	.....	200.00	15.80	4.85	4.80	215.85
1951	Fred M. Pettengill	Buck Street	The Suncook Bank	150.00	.....	150.00	6.57	3.52	3.50	156.59
1951	George B. Lake	Buck Street	The Suncook Bank	200.00	.....	200.00	9.87	4.72	4.70	209.89
1952	Charles H. Ruggles	Evergreen	The Suncook Bank	150.00	.....	150.00	7.04	3.54	3.50	157.08
1953	Herbert W. Glidden	Pembroke Hill	The Suncook Bank	200.00	.....	200.00	9.61	4.72	4.70	209.63
1953	Hallett Patten	Buck Street	The Suncook Bank	205.00	.....	205.00	7.56	4.78	4.70	212.64
1953	Charles E. Cushing	Evergreen	The Suncook Bank	200.00	.....	200.00	5.54	4.63	4.60	205.57

1954	John Marden	Evergreen	The Suncook Bank	200.00	.....	200.00	7.04	4.67	4.60	207.11
1954	Walter R. Libbey	Buck Street	The Suncook Bank	100.00	.....	100.00	3.98	2.32	2.30	104.00
1954	Myra Georgi	Evergreen	The Suncook Bank	200.00	.....	200.00	8.14	4.69	4.60	208.23
1954	Edward P. Kimball	Pembroke Street	The Suncook Bank	150.00	.....	150.00	5.77	3.50	3.50	155.77
1956	Samuel Webster	Evergreen	The Suncook Bank	200.00	.....	200.00	7.54	4.67	4.50	207.71
1956	Maude L. Locke	Buck Street	The Suncook Bank	200.00	.....	200.00	6.11	4.65	4.60	206.16
1956	Levi & Olive Burroughs	Evergreen	The Suncook Bank	50.00	.....	50.00	3.35	1.19	1.00	53.54
1957	John C. Bradbury	Evergreen	The Suncook Bank	200.00	.....	200.00	.33	4.51	4.50	200.34
1958	E. W. Forrest	Evergreen	The Suncook Bank	200.00	.....	200.00	.25	4.50	4.50	200.25
1958	F. W. Saltmarsh	Evergreen	The Suncook Bank	100.00	.....	100.00	.25	2.25	2.00	100.50
1958	Lyman C. Warren	Pembroke Hill	The Suncook Bank	600.00	.....	600.00	.50	13.51	13.50	600.51
1958	Kenneth M. Woodbury	Pembroke Street	The Suncook Bank	400.00	.....	400.00	.33	9.01	9.00	400.34
1958	Jeremiah Morgan	Pembroke Street	The Suncook Bank	500.00	.....	500.00	.18	11.28	11.00	500.46
1958	Arthur Gage	Evergreen	The Suncook Bank	100.00	.....	100.00	.25	2.25	2.00	100.50
1959	Gustav Ober	Evergreen	The Suncook Bank	200.00	.....	200.00	30.64	5.17	5.00	230.81
1959	Josiah R. Brown	Buck Street	The Suncook Bank	100.00	.....	100.00	.....	....	....	100.00
				<u>\$24,905.00</u>	<u>\$ 3,773.48</u>	<u>\$28,678.48</u>	<u>\$5,063.88</u>	<u>\$779.05</u>	<u>\$468.67</u>	<u>\$34,052.74</u>

PAYMENTS DURING YEAR 1959

Library Trustees	\$ 46.67
Cemetery Custodian James B. McCormack	302.70
Evergreen Custodian George P. Cofran	119.30
TOTAL	<u>\$468.67</u>



# Report of Town Audit

## TAX COLLECTOR'S ACCOUNT

### SUMMARY OF TAX SALES ACCOUNTS - AS OF DECEMBER 31, 1959

	<u>DEBITS</u>			
	<u>1959</u>	<u>1958</u>	<u>1957</u>	<u>Previous Years</u>
Taxes Sold to Town During Current Fiscal Year	\$2,410.42	\$ 0.00	\$ 0.00	\$ 0.00
Balance of Unredeemed Taxes January 1, 1959	0.00	1,827.34	444.84	565.35
Interest Collected after Sale	0.00	24.09	38.06	21.49
Redemption Costs	1.00	0.00	0.00	0.00
<u>TOTAL DEBITS</u>	<u>\$2,411.42</u>	<u>\$1,851.43</u>	<u>\$482.90</u>	<u>\$586.84</u>

	<u>CREDITS</u>			
	<u>1959</u>	<u>1958</u>	<u>1957</u>	<u>Previous Years</u>
Remittances to Treasurer During Year	\$1,185.60	\$ 626.99	\$316.02	\$305.55
Abatements - During Year	0.00	3.49	145.17	170.26
Deeded to Town - During Year	0.00	0.00	9.68	91.72
Unredeemed Taxes - At close of Year	1,225.82	1,220.95	12.03	19.31
<u>TOTAL CREDITS</u>	<u>\$2,411.42</u>	<u>\$1,851.43</u>	<u>\$482.90</u>	<u>\$586.84</u>

DIVISION OF MUNICIPAL ACCOUNTING

STATE TAX COMMISSION

Concord, New Hampshire

SUMMARY OF FINDINGS AND RECOMMENDATIONS

December 2, 1959

Board of Selectmen

Pembroke, New Hampshire

Gentlemen:

Submitted herewith is the report of an examination and audit of the accounts of the Town of Pembroke which was made by this Division, acting under authority of Chapter 71, Section 27, of the Revised Statutes Annotated, which provides in part as follows:

"Audit on Motion of Commission. The (Tax) Commission may cause an audit to be made of the accounts of any city, town, school district, village district or precinct, as often as once in two years, or whenever conditions appear to it to warrant such audit."

This audit covered the fiscal year ended December 31, 1958, and the period from January 1st to October 27th, 1959. Exhibits as hereafter listed are included as part of the report. Also included is a Statistical Table presenting a Ten Year Statement of Indebtedness, Valuation and Taxes.

SCOPE OF AUDIT

Included in the examination and audit were the accounts and records of the Board of Selectmen, Treasurer, Tax Collector and Town Clerk.

FINANCIAL STATEMENTS

Comparative Balance Sheets - December 31, 1957 - December 31, 1958:  
(Exhibit A)

Comparative Balance Sheets as of December 31, 1957 and December 31, 1958, are presented in Exhibit A. As indicated therein, the Net Debt increased by \$2,360.49 during 1958.

Analysis of Change in Financial Condition: (Exhibit B)

An analysis of the change in financial condition of the Town during the year is made in Exhibit B, with the factors which caused the change indicated therein. These were as follows:

	<u>Increase in Net Debt</u>	
Long Term Notes Issued		\$ 9,492.00
	<u>Decreases in Net Debt</u>	
Long Term Notes Paid	\$7,000.00	
Net Budget Surplus	<u>131.51</u>	
		<u>7,131.51</u>
	<u>Net Increase</u>	<u>\$ 2,360.49</u>

Comparative Statements of Appropriations and Expenditures - Estimated and Actual Revenues: (Exhibits C & D)

Comparative statements of appropriations and expenditures, estimated and actual revenues for the fiscal year ended December 31, 1958, are presented in Exhibits C and D. As indicated by the budget summary (Exhibit D), a revenue surplus of \$1,696.90, less a net overdraft of appropriations of \$1,565.39, resulted in a net budget surplus of \$131.51.

Summary of Receipts and Expenditures: (Exhibit E)

A summary statement of receipts and expenditures for the fiscal year ended December 31, 1958, made up in accordance with the uniform classification of accounts, is included in Exhibit E. Proof of the Treasurer's balance, as of October 27, 1959, is shown in Exhibit J.

## AUDIT PROCEDURE

The accounts and records of all town officials charged with the custody, receipt and disbursement of public funds were examined and audited. Vouchers and cancelled checks were compared with supporting invoices and payrolls as well as entries in the books of record. Receipts were checked by source insofar as possible and totals of receipts and expenditures verified. Book balances were verified by comparison with reconciled bank balances made from statements obtained from depository banks.

## GENERAL COMMENTS

### Indebtedness, Valuation and Taxes:

Table I presents a ten year statement of Indebtedness, Valuation and Taxes. It will be noted that during the period from December 31, 1948 to December 31, 1958, the Net Debt of the Town increased from \$1,200.66 to \$14,715.68. This figure does not include Water Debt.

During the same period the assessed valuation of taxable property increased from \$2,035,806 to \$5,692,227, or 180%. The amount of the annual tax levy increased from \$82,653.72 to \$269,811.56, or 226%.

The local tax rate increased from \$4.06 to \$4.74 per hundred, compared to the average tax rate for the State which increased from \$4.06 to \$5.15 during this period.

### Current Surplus:

The current surplus (excess of total assets over current liabilities) increased from \$21,944.81 to \$22,076.32 during 1958, as shown herewith:

	<u>December 31, 1957</u>	<u>December 31, 1958</u>
Total Assets	\$96,748.18	\$95,925.72
Current Liabilities	<u>74,803.37</u>	<u>73,849.40</u>
Current Surplus	<u>\$21,944.81</u>	<u>\$22,076.32</u>

## Accounting for Income Tax and Social Security Withholdings:

It was noted that in the matter of payroll procedure the Selectmen issued a voucher and order-check for the net amount of the payroll; i.e. total amount earned less income taxes and social security withheld. This is in accordance with the prescribed method. However, the gross amount rather than the net amount of the payroll was entered in the "Amount Paid" column.

It is recommended that the net amount of the payroll, which is the amount of the actual payment, be entered in the "Amount Paid" column. Then the gross amount, representing the total earnings, be carried out to the proper classification columns. Separate columns should also be maintained for "Income Taxes" and "Social Security" withheld.

When quarterly settlement checks are issued by the Town on account of these withholdings, the amount of such checks should be entered in the "Amount Paid" column and then carried out to the "Income Taxes" and "Social Security" withheld columns. The settlement check for the income taxes withheld will equal the quarterly total of taxes withheld. The settlement check on account of social security will exceed the quarterly total of social security withheld by the amount which the Town pays as its share.

If this procedure is followed, the total payments as indicated by the Selectmen's records should always be in agreement with the total payments as reflected in the Treasurer's Cash Book.

It is due to the manner in which payrolls were entered in the Selectmen's records that the expenditures during 1958, as shown in this report, differ from those which appear in the printed town report and the financial report which was filed with this office.

### Town Clerk:

In accordance with the provisions of Chapter 260, Section 5, of the R.S.A., as amended by Chapter 13 of the Laws of 1957, no permit for the registration of a motor vehicle, should be issued without first requiring the applicant to show a tax collector's receipt for the payment of any poll and head taxes for which the applicant is liable for the preceding year.

The law provides for a fifty cent fee for every transfer of registration of a motor vehicle. In cases where the credit for a prior permit exceeds the charge for the issuance of a subsequent permit, the only charge would be the fifty cent transfer fee.



Conclusion:

The provisions of Chapter 184 of the Laws of 1955, require that this report or the summary of findings and recommendations (letter of transmittal) shall be published in the next annual report of the Town.

We extend our thanks to the officials of the Town of Pembroke for their assistance during the course of the audit.

Yours very truly,

Harold G. Fowler, Director  
DIVISION OF MUNICIPAL ACCOUNTING  
STATE TAX COMMISSION

Joseph W. Boudreau)  
Norval D. Lessels ) Auditors  
O. Maurice Oleson )

Hugh J. Cassidy, Accountant

DIVISION OF MUNICIPAL ACCOUNTING

STATE TAX COMMISSION

Concord, New Hampshire

December 2, 1959

Certificate of Audit

This is to certify that we have examined and audited the accounts and records of the Town of Pembroke for the fiscal year ended December 31, 1958 and the period from January 1st to October 27th, 1959. In our opinion, The Exhibits included herewith, reflect the true financial condition of the Town on December 31, 1958, and the results of operations for the periods under review.

Respectfully submitted,

Harold G. Fowler, Director  
DIVISION OF MUNICIPAL ACCOUNTING  
STATE TAX COMMISSION

Joseph W. Boudreau)  
Norval D. Lessels ) Auditors  
O. Maurice Oleson )

Hugh J. Cassidy, Accountant

TABLE I  
TOWN OF PEMBROKE  
Statement of Indebtedness, Valuation and Taxes  
Ten Year Period

Fiscal Year Ended:	**Long Term Notes Outstanding	*Surplus or Net Debt	Assessed Valuation	Property Taxes Assessed	Uncollected Taxes	Unredeemed Taxes	Local Tax Rate per \$100.00	Average State Tax Rate per \$100.00-
December 31, 1948	\$ 4,300.00	\$ 1,200.66	\$2,035,806.00	\$ 82,653.72	\$ 6,349.20	\$ 69.01	\$4.06	\$4.06
December 31, 1949	3,225.00	1,513.18	2,202,773.00	90,313.69	9,947.97	130.05	4.10	4.31
December 31, 1950	2,150.00	10,107.65	2,197,812.00	103,297.16	10,263.91	69.79	4.70	4.31
December 31, 1951	1,075.00	1,440.50	2,414,581.00	134,492.16	16,731.33	948.06	5.57	4.35
December 31, 1952		20,521.68	2,415,889.00	153,408.95	17,611.17	706.39	6.35	4.52
December 31, 1953		14,578.73	2,257,169.00	165,676.20	21,451.08	711.13	7.34	4.48
December 31, 1954	17,000.00	23,399.77	2,235,880.00	178,870.40	20,214.08	484.29	8.00	4.64
December 31, 1955	11,000.00	* 6,817.67	5,228,960.00	209,158.40	30,072.58	171.59	4.00	4.66
December 31, 1956	22,500.00	2,009.35	5,509,932.00	214,887.35	26,691.39	1,094.69	3.90	4.83
December 31, 1957	34,300.00	12,355.19	5,629,254.00	236,428.67	42,111.38	2,022.56	4.20	4.96
December 31, 1958	36,792.00	14,715.68	5,692,227.00	269,811.56	39,692.69	2,780.40	4.74	5.15

\*\* Does Not Include Water Department Notes and Bonds Outstanding

# ANNUAL REPORT

## ANNUAL REPORT OF THE PEMBROKE SCHOOL DISTRICT

---

Moderator  
ERWIN A. CHASE

District Clerk  
BEATRICE MICHAUD

School Board

JOHN L. SATURLEY  
READ PARMENTER  
ALICE J. REEN

Term Expires 1960  
Term Expires 1961  
Term Expires 1962

District Treasurer  
FRANCES McDONNELL

Auditors

FRANK HARRINGTON

FRED LITTLE

Superintendent of Schools  
MURRAY H. WATSON  
Candia, N. H.

Truant Officer  
WALTER J. BERGEVIN

Census Enumerator  
GERMAINE DOUST



PEMBROKE SCHOOL BUDGETS

Items of Expenditure	Adopted Budget 1958-59	Adopted Budget 1959-60	Proposed Budget 1960-61
Salaries of District Officers	\$ 617.00	\$ 457.00	\$ 452.00
Superintendent's Salary - Local Share	1,505.66	1,656.48	1,672.43
Per Capita Tax - State Wide Supervision	1,010.00	1,102.00	1,186.00
Salaries Other Administrative Personnel	570.00	700.00	875.00
Administration - Supplies & Expenses	650.00	900.00	1,000.00
Teachers' Salaries	61,100.00	73,460.00	77,800.00
Books & Other Instructional Aids	2,000.00	2,000.00	2,000.00
Scholars' Supplies	2,400.00	2,400.00	2,400.00
Salaries of Clerical Assistants	400.00	480.00	600.00
Other Instructional Expenses	700.00	700.00	1,400.00
Janitorial Services	3,600.00	4,200.00	4,300.00
Fuel or Heat	3,500.00	4,000.00	4,000.00
Water, Light, Janitors' Supplies	2,000.00	2,500.00	2,500.00
Repairs and Replacements	1,500.00	1,500.00	1,500.00
Health Supervision	1,435.00	1,700.00	1,700.00
Transportation	7,000.00	7,650.00	9,000.00
Tuition - Secondary	49,500.00	56,940.00	60,750.00
- Elementary	1,980.00	1,475.00	1,800.00
Special Activities	0.00	200.00	200.00
Retirement - Local Share	4,500.00	5,000.00	5,700.00
Insurance, Treasurer's Bond & Expenses	1,100.00	1,100.00	1,100.00
New Equipment	1,000.00	1,000.00	1,000.00
Payment into the Capital Reserve Fund	700.00	1,400.00	1,000.00
Principal of Debt	15,000.00	16,000.00	16,000.00
Interest on Debt	6,500.00	6,269.88	5,742.30
<b>Totals</b>	<b>\$170,267.66</b>	<b>\$194,790.36</b>	<b>\$205,677.73</b>
Less Estimated Income	5,500.00	5,300.00	5,900.00
<b>Amount to be Raised &amp; Appropriated</b>	<b>\$164,767.66</b>	<b>\$189,490.36</b>	<b>\$199,777.73</b>

REPORT OF SCHOOL DISTRICT TREASURER  
For the Fiscal Year July 1, 1958 to June 30, 1959

Cash on Hand July 1, 1958 (Treasurer's Bank Balance)		\$ 1,214.50
Received from Selectmen: Current Appropriation	\$163,313.16	
Received from State Treasurer: State Funds Federal Funds	4,618.19 2,294.93	
Received from Tuitions Received as Income from Trust Funds	1,800.00 100.24	
Received from Sale of Notes and Bonds (Principal Only)	2,795.00	
Received from Capital Reserve Funds	2,100.00	
Received from all Other Sources	<u>1,909.83</u>	
Total Receipts		<u>\$178,931.35</u>
Total Amount Available for Fiscal Year (Balance and Receipts)		180,145.85
Less School Board Orders Paid		<u>177,556.69</u>
Balance on Hand June 30, 1959 (Treasurer's Bank Balance)		\$ 2,589.16

FRANCES McDONNELL  
District Treasurer

July 15, 1959

REPORT OF SCHOOL LUNCH PROGRAM

RECEIPTS

National School Lunch		\$ 1,751.91	
District General Fund		0.00	
Lunch Sales	Children	\$8,510.28	
	Adults	<u>609.35</u>	9,119.63
Other Sources			24.50
Total Receipts			<u>\$10,896.04</u>
Cash on hand July 1, 1958			926.89
GRAND TOTAL			\$11,822.93

PAYMENTS

Food	\$ 5,962.83	
Labor	3,827.45	
Equipment	605.86	
Other	<u>435.50</u>	
Total Payments	\$10,831.64	
Cash on hand June 30, 1959	991.29	
GRAND TOTAL		\$11,822.93

Signed: DOROTHY CHANDLER  
Lunch Supervisor.

Date: June 30, 1959

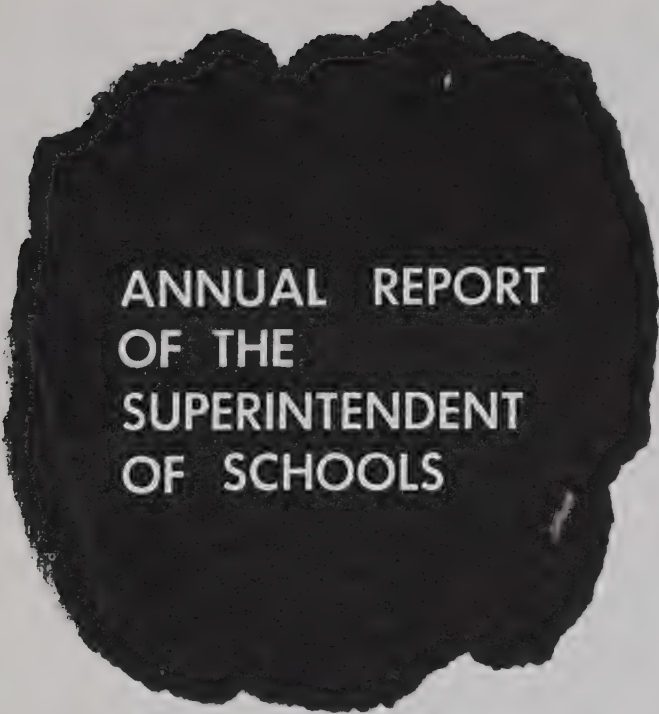

ANNUAL REPORT  
OF THE  
SUPERINTENDENT  
OF SCHOOLS

ANNUAL REPORT OF THE SUPERINTENDENT OF SCHOOLS

February 1, 1960

To the School Board of Pembroke:

It is again time to report on the educational development of the school system. In so doing, please bear in mind the need for close observance of further growth in enrollments, transportation, tuition and teachers' salaries.

It is imperative to understand that budgets increase because more children are entering and continuing in school every year. There is very little doubt that the school will register very close to 500 students in 1960-61 if not more. In 1954-55, 354 children attended grades 1-8. This means that within six short years the school has increased 116 pupils. Suppose this happens in the next six years?

Let us discuss for a moment the implications of this increased enrollment.

Transportation. We are now transporting 287 children of which 17 are attending private schools. This means that we are transporting over 50% of our children. Since houses and homes will continue to be built on the open land of the town, it is readily seen that as the school grows, more transportation will be necessary and this problem must be solved each year.



Teachers' Salaries. We now have sixteen regular full time teachers -- two teachers for each grade with grades seven and eight on a departmentalized basis. Each year the cost of teachers is increasing and especially when they leave our school to go to "greener pastures." If you will but look around you to the school districts with which we have to compete, you will note that the starting salary is very close to \$4000 with a more or less indefinite maximum. Salary schedules are being revised nearly every year because it is becoming increasingly hard to find teachers who are desirable and who will work for salaries less than \$4000. We have been fortunate in building a school system with many career and dedicated personnel. How long this will last will depend, in great part, on the salaries and the geographical location both of the school and the desire of the teacher. Add to this the increased costs of living and you will have a teacher problem nearly every year.

Tuition. Coupled with teachers' salaries, this total will be 65% of the entire budget. And it cannot be otherwise as long as the tuition charges at the secondary schools increase each year. We shall have about 150 students attending Pembroke Academy at \$395.00 a child next year; five or six attending Concord at \$415 per child; plus what handicapped and foster children have become our responsibility for about \$1800. It so happens also, that the law requires every boy and girl to attend a secondary school until 16 years of age if there is a high school in the district.

Is there any relief in sight? Is there a solution by which a reduction can be made in our increased budgets every year? What are the answers?

The time is not too far away when the district must find a solution to the housing problem together with the cost of tuition. In the districts of Allentown, Hooksett, and Pembroke the cost of tuition for 1960-61 will be nearly \$150,000. This amount will be paid for about 380 students who will attend Manchester, Concord, and Pembroke Academy. In nearly every school to which these towns send students, the cost per pupil will be \$400 and over.

At the present time all these schools are looking ahead to future expansion because the present housing plants will be inadequate in less than five years.

As we study this problem, there are two possible solutions. One calls for the enlargement of the present buildings while the other involves the pooling of interests in consolidation. Of the two plans, the one covering consolidation would seem to be the most practical. This plan involves the building of a Junior High School at some central point that would house Grades 7-8-9 for

the three towns. According to the census reports we would have to build a plant to house nearly 500 youngsters with plans for expansion to between 800 and 1000 children. There is much to be said in defense of this plan, but in order to get all the facts, a study of the whole problem should be set in motion and brought to the attention of the voters of all three towns. And the sooner the better.

May I express my thanks to you in reporting for the thirteenth year the problems concerning the educational growth of the school. We have come a long way in solving some of the more pertinent ones. And with your continued help and advice the future is bright and hopeful.

Respectfully submitted,

MURRAY H. WATSON  
Superintendent of Schools

STATISTICAL REPORT

1958-1959

Half-days in session	360
Total Enrollment	442
Average Daily Membership	410.7
Percent of Attendance	93.7
Average Daily Attendance of children transported by District	227.2
No. Visits - School Board Members	34
No. Visits - Superintendent	55
No. Visits - School Nurse	87
No. Visits - All Others	73

EIGHTH GRADE GRADUATES

1959

James Batchelder, Jr.  
Blaine Bjornstad  
Michael Bobblis, Jr.  
Richard Boynton  
Clinton Chadbourne  
Robert Ford  
George Foster  
James Hill  
Allen LeClair  
Allen McDonnell, Jr.  
Arthur McKay, Jr.  
Harrison Morgan, Jr.  
Charles Rogers  
Norris Sabeau, Jr.

Don Scherig  
Janice Abbott  
Margaret Austin  
Carolyn Colby  
Dorothy Dufield  
Suzanne Emge  
Elaina Fleury  
Mary Halen  
Maureen Hyde  
Sharon Kittredge  
Rose Martin  
Janet Monty  
Linda Olson  
Fern Scofield

SCHOOL CALENDAR

January to June 1960 ---

Schools Open ..... Monday, January 4  
Schools Close ..... Friday, February 19  
(Winter Vacation - Feb. 22-26)

Schools Open ..... Monday, February 29  
Schools Close ..... Friday, April 22  
(Spring Vacation - April 25-29)

Schools Open ..... Monday, May 2  
Schools Close ..... Monday, May 30  
(Memorial Day)

Schools Open ..... Tuesday, May 31  
Schools Close ..... Thursday, June 16  
(Or at the completion of 180 full school days)

September to December 1960 ---

Schools Open ..... Thursday, September 8  
Schools Close ..... Wednesday, October 12  
(Columbus Day)

Schools Open ..... Thursday, October 13  
Schools Close ..... Thursday & Friday, October 20-21  
(Teachers' Convention)

Schools Open ..... Monday, October 24  
Schools Close ..... Friday, November 11  
(Veterans' Day)

Schools Open ..... Monday, November 14  
Schools Close ..... Thursday & Friday, November 24-25  
(Thanksgiving)

Schools Open ..... Monday, November 28  
Schools Close ..... Friday, December 23  
(Christmas Holidays - Dec. 24 - Jan. 2)

FINANCIAL REPORT  
1958-59

PEMBROKE SCHOOL DISTRICT

RECEIPTS

Federal Aid:		
Smith-Hughes & George Barden	\$	543.02
National School Lunch		1,751.91
State Aid:		
Building Aid		4,500.00
Local Taxation:		
Current Appropriation		163,313.16
Elementary School Tuitions		1,143.00
Secondary School Tuitions		657.00
Notes or Bonds		2,795.00
Capital Reserve Funds		2,100.00
Other		<u>205.93</u>
Total Net Receipts from All Sources		\$177,009.02
Cash on Hand at Beginning of Year		1,214.50
July 1, 1958		<u>27,430.65</u>
Capital Outlay Fund		
GRAND TOTAL NET RECEIPTS		\$205,654.17

PAYMENTS

Administration:		
Salaries of District Officers	\$	617.00
Superintendent's Salary - Local Share		1,505.66
Tax for State Wide Supervision		1,010.00
Salaries of Other Administrative Personnel		568.56
Supplies and Expenses		<u>762.56</u>
		\$ 4,463.78
Instruction:		
Teachers' Salaries	\$	56,071.98

Principal's Salary	5,300.00
Books and Other Instructional Aids	1,332.66
Scholars' Supplies	2,847.70
Salary of Clerical Assistant	380.00
Supplies and Other Expenses	<u>616.42</u>

\$ 66,548.76

Operation of School Plant:		
Salaries of Custodians	\$	4,110.00
Fuel or Heat		3,514.88
Water, Light, Supplies and Expenses		<u>2,842.93</u>

\$ 10,467.81

Maintenance of School Plant:		
Repairs and Replacements	\$	<u>896.52</u>

\$ 896.52

Auxiliary Activities:		
Health Supervision	\$	1,407.80
Transportation		7,512.08
Tuition		49,642.03
School Lunch		<u>1,751.91</u>

\$ 60,313.82

Fixed Charges:		
Retirement	\$	4,338.29
Insurance, Treas. Bonds and Expenses		<u>1,450.13</u>

\$ 5,788.42

Total Net Current Expenses \$148,479.11

Capital Outlay:		
Lands and New Buildings	\$	22,863.13
New Equipment		9,487.82
Payments into Capital Reserve Fund		<u>700.00</u>

\$ 33,050.95



Debt and Interest:	
Principal of Debt	\$ 15,000.00
Interest on Debt	<u>6,534.95</u>
	<u>\$ 21,534.95</u>
Total Net Payments for All Purposes	\$203,065.01
Cash on Hand at End of Year, June 30, 1959	<u>2,589.16</u>
GRAND TOTAL NET PAYMENTS	<u>\$205,654.17</u>

BALANCE SHEET

Assets

Cash on Hand June 30, 1959	\$ 2,589.16
Capital Reserves	<u>700.00</u>
Total Assets	<u>\$ 3,289.16</u>
Net Debt (Excess of Liabilities over Assets)	<u>202,410.84</u>
GRAND TOTAL	<u>\$205,700.00</u>

Liabilities

Capital Reserves	\$ 700.00
Notes and Bonds Outstanding	<u>205,000.00</u>
GRAND TOTAL	<u>\$205,700.00</u>

STATUS OF SCHOOL NOTES AND BONDS

Outstanding at Beginning of Year	\$220,000.00
Payments of Principal of Debt	<u>15,000.00</u>
Notes and Bonds Outstanding at End of Year	<u>\$205,000.00</u>

Report of the Supervisory Union #53 on the Distribution of the Superintendent's Salary and Travel Inside the Union 1958-59.

District	Salary Local Share	Travel Local Share	Total Local Share
Allenstown.....	\$ 431.75	\$ 54.95	\$ 486.70
Candia .....	682.55	86.87	769.42
Deerfield .....	505.18	64.30	569.48
Hooksett .....	1,470.98	187.22	1,658.20
PEMBROKE .....	1,335.67	169.99	1,505.66
Raymond.....	<u>1,073.87</u>	<u>136.67</u>	<u>1,210.54</u>
Totals	\$ 5,500.00	\$ 700.00	\$ 6,200.00
State's Share.....	<u>2,500.00</u>	None	<u>2,500.00</u>
Totals	\$ 8,000.00	\$ 700.00	\$ 8,700.00

ANNUAL SCHOOL HEALTH SERVICE REPORT

1958 - 1959

Total number of pupils examined .....690

Defects	No. Cases	No. Treated
Vision	24	102
Hearing	2	2
Skin	6	6
Pasture	8	
Speech	8	3
Teeth	331	233
Tonsils	14	17

# Pembroke Academy

February 1, 1960

Vaccinations .....	687
No. unsuccessfully vaccinated 3 times .....	3
Vision Tests .....	690
Hearing Tests .....	495
Inspections .....	690
Heights .....	690
Weights .....	690
First Aid .....	71

<u>Clinics and Special Referrals</u>	<u>No. Examined</u>	<u>No. Treated</u>
Dental (Sept. - June)	41	40
Preschool* (April)	45	45
Well Child Conference** (Sept.-June)	11	11
Orthopedic (Sept. - June)	3	3
Speech (Sept. - June)	3	3
TB Patch (March)	374	374
Chest Xray (April)	9	
Polio (March-April)	62	62
No. of Home Visits and Telephone Calls		221

\*For pupils entering school in fall.  
 \*\*Sponsored by Department of Health where school nurse-teacher assists.

ADONIA DOUILLETTE  
School Nurse-Teacher

To the Trustees of Pembroke Academy and the Superintendent of Schools:

There has been a large turnover in the teaching staff of Pembroke Academy this year. Assistant Headmaster Stanley Tufts who had been teaching here six years left to become Principal of Lancaster High School. Mrs. Alice Bean, who had been teaching here four years, left to become an elementary teacher. Two others left the teaching profession. Mrs. Elizabeth Stimpson went to Boston College as a fellowship student.

All of the replacements for these teachers are in their first year of teaching after graduating from college.

In order to have a more stable faculty it is desirable to reduce this turnover by continuing the teachers in their present positions. It is to be hoped that we can attract and hold good teachers.

### Enrollment

The present enrollment of 287 is 40 more than that of last year. There are 99 Freshmen, 59 Sophomores, 71 Juniors and 58 Seniors. These students are enrolled from the following communities: Allentown 50, Bow 2, Deerfield 2, Hooksett 52, Epsom 32, Concord 1, Manchester 2, and Pembroke 146.

Pembroke Academy is nearing its capacity. We expect to be able to take care of next year's estimated enrollment of 320 without any major building changes.

A canvas of the schools sending students to Pembroke Academy gives the following table to present enrollments:

School	Grades							
	1	2	3	4	5	6	7	8
Allenstown	10	12	13	16	15	8	10	3
Epsom	29	21	23	19	23	14	23	18
Hooksett Village	33	30	39	31	31	31	22	29
Hooksett Underhill	29	48	29	34	37	28	46	29
Pembroke Elementary	67	56	63	59	57	50	55	43
St. Jean's	38	66	42	39	62	53	57	43
Present Totals	<u>206</u>	<u>233</u>	<u>209</u>	<u>198</u>	<u>225</u>	<u>184</u>	<u>213</u>	<u>165</u>
65% of Total				147	120	139	108	

Assuming, on past experience, that we will receive approximately 65% of these totals (we will receive a few from some schools and nearly all from some others) and that we will lose about 15% through drop out and transfer, we obtain this table of projected enrollments:

	<u>1960</u>	<u>1961</u>	<u>1962</u>	<u>1963</u>	<u>1964</u>
9	99	108	139	120	147
10	59	90	98	126	108
11	71	56	85	93	111
12	58	67	51	80	88
	<u>287</u>	<u>320</u>	<u>373</u>	<u>419</u>	<u>454</u>

I believe that these figures are conservative and therefore show quite conclusively a need for more class rooms in the very near future.

This indicated increase in enrollment means more teachers, more rooms, more desks, lockers, books, supplies etc., all tending toward increased costs. Our tuition this year has been \$365 and will be \$395 for the year 1960-1961. This charge is below the state average. Tuitions do not provide for new construction costs however.

Much emphasis is placed on Science, Mathematics and Foreign Language today. It is interesting to note that 54% of all of our students are enrolled in Biology, Chemistry, General Science and Science Survey. Also, that 64% are enrolled in General Math, Algebra, Second year Algebra, Plane Geometry, and College Mathematics. In Foreign Language we have an enrollment of 29% in Latin I and II and French I and II. Students are being encouraged to take a three-year sequence in French as recommended by the Conant Report.

## Athletics

The athletic program is caring for a large group of boys and girls. The Soccer Team coached by Mr. Henry Munroe and assisted by Mr. Francis Davis had a very successful season. They were the Central New Hampshire League Champions and runner-up for the State Championship. Again this year we wish to thank Mr. Nat Cling for the use of his field for the Soccer Team.

The Basketball team is presently among the leaders in Class M. Coach Redmond Carroll is having one of his best seasons.

The Baseball team under the coaching of Mr. Peter Kaligian won nine and lost three games. The team was the runner-up in the championship game with Penacook.

The athletic field near the school leaves much to be desired. It is not large enough for the soccer field, nor is it level, being much lower near the school. It is to be hoped that a suitable place could be provided in the near future.

The gymnasium is one of the finest in this area and provides quite adequately for our indoor activities.

## Improvements

Four new basketball backboards and baskets have been added to the gym thus making it possible for the Physical Education classes and the Basketball teams to have better practicing facilities. These were added largely through the efforts of Mr. John Farnum who made and hung them.

An athletic drying room and storage room has been built in the left stage dressing room. A vanity and closet for Dramatics and a closet for music has been constructed in the right stage dressing room.

The stage scenery is in the process of being completely renovated with new and lighter frames with canvas coverings for ease in handling and storing. Mr. John Farnum is in charge of this project.

A very interesting project has been carried out by Miss Phyllis Lankalis and the girls in the Senior Home Economics Class. They have changed all the dark wood work in the Home Economics laboratory to a nice light ivory by scraping, sanding and painting. The walls have been done in a harmonizing pink. The room looks very cheery and is a credit to their vision and industriousness.



### Guidance

Students elect their subjects each year with help from their guidance teacher and the approval of their parents. This plan has worked very well in practice and is to be continued this year. Early election of subjects enables the schedule to be set up for next year and teachers to be employed on the basis of the classes needed. Teachers assisting in guidance are: Mr. Redmond Carroll, Juniors and Seniors; Mr. Paul Wilkinson, Sophomores; Mr. George Kelly, Freshmen; Mr. Randolph Guyette, Freshmen.

### Open House

Open House is being held after each marking period to enable the parents to confer with the teachers regarding the progress of their children. Many parents have visited and have become acquainted with our teachers to our mutual advantage.

### Scholarship

Students are being prepared for college as well as for other fields of endeavor. In the college preparatory classes a standard is maintained such that a successful student in Pembroke Academy will be able to do successful work in college. Homogeneous ability grouping is used wherever possible. The quality of work done by a student in high school is a very good indicator of the type of work he might do in another school situation. It is the aim of the teaching staff to help students prepare for any work they may wish to undertake.

Pupils who come to Pembroke Academy without proper previous preparation (such as being unable to read properly or not having passed regularly the eighth grade) are sometimes admitted as Special Students. These students are marked Satisfactory (S) or Unsatisfactory (U) on their report cards and if graduated receive a Special Certificate. In this way an attempt is made to help all students get as much from high school as is possible. Special Students are not eligible to compete in interscholastic events.

### Student Activities

This year, by lengthening the school day, one period per day has been devoted to student activities. During this period meetings are held by classes, clubs, or committees, and all musical activities are scheduled so that all may participate. Students not scheduled for some activity are studying under supervision of the teacher.

### Class and Club Advisors

Seniors	Mrs. Henriette Girard, Mr. Paul Wilkinson
Juniors	Miss Phyllis Lankalis, Mr. Henry Munroe
Sophomores	Miss Diane Woods, Mr. Randolph Guyette
Freshmen	Mrs. Hazel Hounsell, Mr. George Kelly
Student Council	Mr. Paul Wilkinson
Future Teachers of America	Mr. Francis Davis
National Honor Society	Mr. Francis Davis
The Academian	Mrs. Hazel Hounsell

### Assemblies

Assemblies are held twice a month, one a movie and one a speaker. The theme for our speaker assemblies has been "Our American Heritage." Speakers have been Reverend Quentin Hand, Attorney Richard Upton. Engaged to speak are Mr. John Pillsbury of Manchester and Mr. James Langley of Concord. The public is invited to our assemblies.

I wish to thank everyone who has helped to make this year a pleasant year of progress.

Respectfully yours,

JOHN M. COTTON

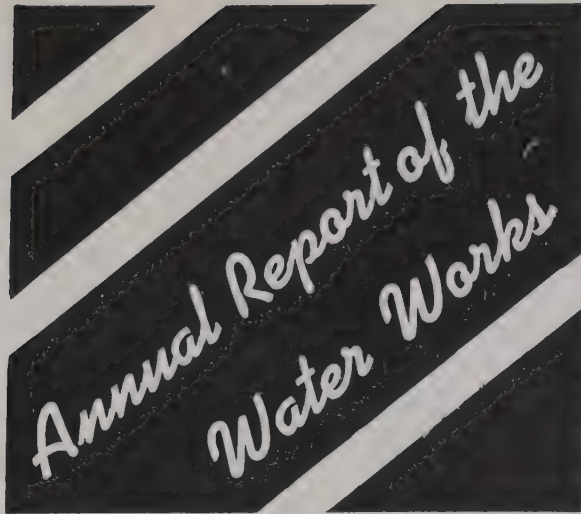

ANNUAL REPORT OF THE  
PEMBROKE WATER WORKS

BOARD OF WATER COMMISSIONERS

Romeo Plourde, Chairman

Frank A. Petit, Clerk

Albert J. Richard

Phillip Brasley

Arthur Richard

FOR THE YEAR ENDING DECEMBER 31, 1959

ANNUAL REPORT OF THE BOARD OF WATER COMMISSIONERS

During the past year, several new improvements have been made to the system, although very small amount of money is left for such. A following is a summary of projects accomplished during the past fiscal year.

On Reynolds Avenue, in Allenstown, a 2" cement lined main of four hundred forty-one (441) linear feet was installed. Six (6) house services were connected to this main which in turn could service another fifteen (15) such services in the future. Reynolds Avenue in the past had never had an installed water main.

On Union Street, in Pembroke, a renewal of main service pipe was made which services five (5) homes with water.

On Notre Dame Avenue, in Allenstown, a total of two hundred (200) linear feet of 6" cast iron cement lined water main was installed to furnish water to land lots owned by Victor R. Girard Co. Inc. This main line was installed under the main extension program of the water department in conjunction with agreement with Mr. Victor R. Girard.

On Bean Hill Road, a total of one hundred sixty-eight (168) linear feet of two (2") inch water main was installed, servicing two new homes recently built.

On Westerly side of Pembroke Street for Roycraft Co. Inc., the following was installed, at the expense of the building construction company mentioned. A total of eleven hundred twenty (1120) linear feet of 6" cast iron cement lined water main. Also thirteen hundred sixty (1360) linear feet of 2" cast iron cement lined main. In this installation a total of three (3) six-inch gate valves and four (4) two-inch gate valves were included. In this installation a connection was left for a future hydrant if needed.

It should be noted that at no time will the water department be responsible for water installations for home developments.

JANUARY 1959 (5 Week Period)

Payroll Account		
Ernest L. Martel, Supt. & Coll.	\$	425.00
Herve Boisvert, Labor		358.40
Aldei Duguay, Labor		100.00
Albert Hamel, Labor		12.00
	\$	<u>895.40</u>

SUMMARY OF BILLS PAID FEBRUARY 18, 1959

New England Tel. & Tel. Service	\$	41.85
Vet's Spa, Lunches		.70
Harry K. Rogers Ins., Ins. Building		12.12
C. E. Wilber & Co., paint supply		6.26
New England Chemical Co., soda ash		195.00
Merrimack Oil Co., fuel pump sta.		24.46
New England Meter Repair Co., meter repair		13.10
Badger Meter Co., read-a-matic		19.73
H. R. Prescott Inc., galv. fittings & light		40.16
Charles L. Lynch Co., stand pipes		246.90
C. H. Wells Co., office supply		4.53
Sanel Auto Parts Co., tools & supply		33.20
Suncook Machine Co., machinery repair		124.44
Brown & Saltmarsh Co., office supply		7.00
Edson C. Eastman Co., office supply		7.45
Bailey Lumber Co., supply		8.80
Chase Garage, tires and gas		38.65
Public Service Co., power		546.88
	\$	<u>1,371.23</u>
TOTAL EXPENSES FOR JANUARY 1959	\$	<u>2,266.63</u>

FEBRUARY 1959

Payroll Account		
Ernest L. Martel, Supt. & Coll.	\$	340.00
Herve Boisvert, labor		304.00
Aldei Duguay, labor		80.00
	\$	<u>724.00</u>

SUMMARY OF BILLS PAID MARCH 18, 1959

The Suncook Bank, int. on 40 M issue	\$	270.00
Eddies Service Station, gas		101.32
New England Tel. & Tel., tel service		43.90
Albert Richotte Ins., Ins. truck & tractor		93.04
Alfred B. Hartford, audits of acct.		370.00
Bailey Lumber Co., supply pump. sta.		6.24
New England Chemical Co., soda ash		390.00
Vet's Spa, lunches		.95
Concord Auto Top Co., truck tarps		34.00
Merrimack Oil Co., fuel pump. sta.		35.07
Plourde Sand & Gravel Co., thawing pipe		10.00
The Pembroke Press, 2M water bills		29.50
Ernest L. Martel, Supt., 500 1¢ stamps		5.00
Charles L. Lynch Co., supplies		42.30
Chase's Garage, gas		24.53
Seacoast Tractor Co., repair to tractor		80.29
Public Service Co., power pump. sta.		538.57
	\$	<u>2,074.71</u>
TOTAL EXPENSES FOR FEBRUARY 1959	\$	<u>2,798.71</u>

MARCH 1959

Payroll Account		
Ernest L. Martel, Supt. & Coll	\$	340.00
Herve Boisvert, labor		300.80
Aldei Duguay, labor		80.00
Albert Hamel, labor		<u>34.50</u>
	\$	755.30

SUMMARY OF BILLS PAID APRIL 15, 1959

Merrimack Oil Co., fuel pump. sta.	\$	25.05
Smith Oil Co., regal oil		13.00
New England Tel. & Tel., tel. service		44.14
Plourde Sand & Gravel, thawing pipe		27.50
C. H. Wells Co., paint & supply		49.83
Harry K. Rogers Ins., ins. compressor		25.00
A. E. Mulaire, thawing pipe		50.00
Dept. of Public Welfare, F.I.C.A.		59.39
Badger Meter Co., 1½" meter		117.64
Suncook Machine Co., repairs to mixer		18.39
The Pembroke Press, 2M billheads		19.60
Bailey Lumber Co., supply		24.61
Petit Plumbing Co., boiler repair & supply		26.45
Charles L. Lynch Co., copper fittings		58.56
Hillside Garage, repairs to truck		46.00
Chase's Garage, gas		20.07
Seacoast Tractor Co., power steering & filter		261.00
Public Service Co. of N.H., power pump sta.		573.21
The Suncook Bank, princ. & int. on 360 M & 70 M issue		<u>8,907.50</u>
	\$	<u>10,366.94</u>
TOTAL EXPENSES FOR MARCH 1959	\$	11,122.24

APRIL 1959 (5 Week Period)

Payroll Account		
Ernest L. Martel, Supt. & Coll	\$	425.00
Herve Boisvert, labor		366.40
Aldei Duguay, labor		100.00
Albert Hamel, labor		<u>12.00</u>
	\$	903.40

SUMMARY OF BILLS PAID MAY 13, 1959

Smith Oil Co., regal oil	\$	13.00
Merrimack Oil Co., fuel pump. sta.		23.49
New England Tel. & Tel., tel. service		43.60
Albert Richotte Ins., ins. Dodge truck		6.80
Ernest L. Martel Supt., 150 1¢ stamps		1.50
New Hampshire Explosives, steel cable		11.76
Charles L. Lynch Inc., repair covers		28.80
Sanel Auto Parts, trailer hitch & tools & hoses		48.02
Page Belting Co., turn buckles		2.50
Cement Lined Pipe Co., 2" Galv. pipes		507.67
Chase's Garage, gas		13.08
Public Service Co., power pump. sta.		521.25
Town of Pembroke, Town report for 1957 & 1958		535.00
Bailey Lumber Co., supplies		<u>6.19</u>
	\$	<u>1,762.66</u>
TOTAL EXPENSES FOR APRIL 1959	\$	2,666.06



## MAY 1959

Payroll Account			
Ernest L. Martel, Supt. & Coll.	\$	340.00	
Herve Boisvert, labor		294.40	
Aldei Duguay, labor		80.00	
		<u>          </u>	\$ 714.40

## SUMMARY OF BILLS PAID JUNE 17, 1959

Postmaster Suncook, N.H., 2000 -			
4¢ envelopes	\$	101.60	
The Suncook Bank, Int. on notes #8 to 12		56.25	
New England Tel. & Tel., tel. service		43.05	
H.R. Prescott & Sons, tap & drill etc.		54.42	
Badger Meter Co., 2 read-o-matic		39.54	
Charles L. Lynch Co., 2" C.I. Gate		25.59	
The Pembroke Press, 2000 water bills		18.60	
Bailey Lumber Co., supplies		12.11	
New England Chemical Supply, soda ash		609.50	
Sanel Auto Parts Co., tools		4.65	
Hilco Supply Co., tap and drill		27.21	
Page Belting Co., reducer 3/4		11.50	
Suncook Machine Co., repairs & steel		46.33	
Chase's Garage, gas		21.22	
Public Service Co., power pump. sta.		668.85	
Edmonds Esso Station, gas		102.40	
		<u>          </u>	\$ 1,842.82
TOTAL EXPENSES FOR MAY 1959			\$ 2,557.22

## JUNE 1959

Payroll Account			
Ernest L. Martel, Supt. & Coll.	\$	340.00	
Herve Boisvert, labor		300.80	
Aldei Duguay, labor		80.00	
		<u>          </u>	\$ 720.80

## SUMMARY OF BILLS PAID JULY 15, 1959

The Suncook Bank, princ. & int.	\$	2,326.25	
N.H. Dept. of Public Welfare, F.I.C.A.			
Town Share		58.49	
New England Tel. & Tel., tel. service		43.60	
Ernest L. Martel, Supt., p.o. box 1 year		6.00	
Bailey Lumber Co., supplies		1.89	
Chase's Garages, gas & supply		25.29	
B.I.F. Industries, flo-meter repair		33.85	
Page Belting Co., 3/4 steel pipe		10.07	
Sanel Auto Parts Co., dry cell battery		5.85	
Hilco Supply Inc., extracting tool		19.48	
Public Service Co. of N.H., power pump. sta		755.85	
		<u>          </u>	\$ 3,286.62
TOTAL EXPENSES FOR JUNE 1959			\$ 4,007.42

JULY 1959

Payroll Account

Ernest L. Martel, Supt. & Coll.	\$ 425.00	
Herve Boisvert, labor	353.60	
Aldei Duguay, labor	<u>100.00</u>	
		\$ 878.60

SUMMARY OF BILLS PAID AUGUST 12, 1959

New England Tel. & Tel., tel. service	\$ 44.15	
Petit Plumbing Co., pipe-fittings-labor	34.79	
Derryfield Supply, oil tank and pipe	154.24	
Page Belting Co., galv. pipe & fittings	26.61	
Albert Letourneau, used furnace	15.00	
Letendre's Variety Store, supplies pump. sta.	4.23	
Suncook Machine Co., aluminum sheet	8.08	
Charles L. Lynch Inc., brass & valve boxes	345.71	
Balley Lumber Co., drill set & lumber	27.69	
Sanel Auto Parts Co., 1/2" electric drill	68.27	
Saturleys Service Sta., gas	106.97	
Chase's Garage, gas	10.37	
Spears Garage, 1 ton truck	1,895.00	
Seacoast Tractor Co., battery & repair	50.95	
Public Service Co. of N.H., power pump sta.	<u>753.85</u>	
		\$ 3,545.91
TOTAL EXPENSES FOR JULY 1959		\$ 4,424.51

AUGUST 1959

Payroll Account

Ernest L. Martel, Supt. & Coll.	\$ 340.00	
Herve Boisvert, labor	292.80	
Aldei Duguay	80.00	
Albert Hamel	<u>4.50</u>	
		\$ 717.30

SUMMARY OF BILLS PAID SEPTEMBER 16, 1959

Imperial Awning Co., decoration		
Bi-Centennial	\$ 10.00	
City of Concord, N.H., property tax	45.71	
Town of Allenstown, property tax	18.78	
C. H. Wells Co., supplies	1.10	
New England Tel. & Tel., tel. service	42.85	
Spears Garage, repair to truck	247.64	
Woodbury & Woodbury, ins. on Int. truck	117.54	
Bailey Lumber Co., Akron pipe & lumber	12.04	
Page Belting Co., brass fittings	17.17	
Plourde Sand & Gravel, 16 yds. of gravel	16.00	
Suncook Machine Co., channel iron & labor	30.02	
Petit Plumbing Co., light fixtures	15.00	
Letendre's Variety Store, supplies	3.48	
Charles L. Lynch Co., brass fittings	139.95	
New England Chemical Corp., soda ash	609.50	
Colonial Supply Corp., 1200' 3/4 copper tube	455.00	
Chase's Garage, gas	22.62	
Public Service Co. of N.H., power pump. sta.	<u>798.43</u>	
		\$ 2,602.83
TOTAL EXPENSES FOR AUGUST 1959		\$ 3,320.13

SEPTEMBER 1959

Payroll Account		
Ernest L. Martel, Supt. & Coll.	\$	340.00
Herve Boisvert, labor		283.20
Aldei Duguay, labor		80.00
Timothy Fowler, labor		<u>12.00</u>
	\$	715.20

SUMMARY OF BILLS PAID OCTOBER 14, 1959

N. H. Dept. of Public Welfare, F.I.C.A.		
Town Share	\$	57.84
New England Tel. & Tel., tel. service		42.40
Rainville's Shoe Store, rubber boots		14.90
Shirley's Flower Shop, flower spray		5.00
Spear's Garage, truck repair		5.54
Bailey Lumber Co., cement & lumber		83.32
Vet's Spa, lunches		2.25
Charles L. Lynch Inc., 2 <sup>nd</sup> C.I. Gate		24.25
Plourde Sand & Gravel, gravel		36.75
Public Service Co. of N.H., power pump sta.		678.20
The Suncook Bank, princ. & int. on 360M & 70M issue		<u>15,825.00</u>
	\$	<u>16,775.45</u>
TOTAL EXPENSES FOR SEPTEMBER 1959	\$	17,490.65

OCTOBER 1959

Payroll Account		
Ernest L. Martel, Supt. & Coll.	\$	425.00
Herve Boisvert, labor		366.40
Aldei Duguay, labor		<u>100.00</u>
	\$	891.40

SUMMARY OF BILLS PAID NOVEMBER 18, 1959

Merrimack Oil Co., fuel pump. sta.	\$	37.75
Brown & Saltmarsh Inc., office supplies		1.20
Rene Lavallee, gas		102.89
Shirley's Flower Shop, floral - Bates		8.00
N.H. Water Works Assn., dues		5.00
New England Tel. & Tel., tel. service		44.70
Petit Plumbing Co., fibre pipe		7.47
Eddie's Service Sta., inspection		1.00
Gulf Oil Corp., motor oil		48.73
Bailey Lumber Co., supplies		7.61
William Welch, 3 cords of wood		25.00
Derryfield Supply Co., galv. pipe		119.24
Charles L. Lynch Inc., gates & curb boxes		149.97
H. R. Prescott & Sons, tapping sleeve		412.21
Chase Garage, gas		26.00
Public Service Co. of N.H., power pump sta.		<u>555.91</u>
	\$	<u>1,552.68</u>
TOTAL EXPENSES FOR OCTOBER 1959	\$	2,444.08

## NOVEMBER 1959

Payroll Account			
Ernest L. Martel, Supt. & Coll.	\$	340.00	
Herve Boisvert, labor		307.20	
Aldei Duguay, labor		<u>80.00</u>	
	\$		727.20

## SUMMARY OF BILLS PAID DECEMBER 16, 1959

New England Tel. & Tel., tel. service	56.50	
Romeo Plourde, salary chairman	175.00	
Frank Petit, salary clerk	175.00	
Albert Richad, salary commissioner	150.00	
Phillip Brasley, salary commissioner	150.00	
Arthur Richard, salary commissioner	150.00	
Harry K. Rogers, ins. liability	213.20	
Kenneth M. Woodbury Agency, Bond and legal service	152.68	
Kimball's Garden, gas	8.30	
Vet's Spa, lunches	3.60	
Page Belting Co., brass fittings	24.98	
Merrimack Oil Co., fuel pump. sta.	21.90	
Charles Lynch Inc., brass supply	624.74	
James B. McCormack, police work	15.00	
Plourde Sand & Gravel, 5 yds of gravel	6.25	
Public Service Co. of N.H., power pump. sta.	541.45	
Chase's Garage, gas	23.60	
Rayem Enterprises, paint & light	<u>47.45</u>	
		\$ 2,539.65
TOTAL EXPENSES FOR NOVEMBER 1959		\$ 3,266.85

## DECEMBER 1959

Payroll Account			
Ernest L. Martel, Supt. & Coll.	\$	425.00	
Herve Boisvert, labor		380.80	
Aldei Duguay, labor		100.00	
Donald Brasley, labor		<u>48.00</u>	
	\$		953.80

## SUMMARY OF BILLS PAID JANUARY 13, 1960

New England Tel. & Tel., tel. service	\$	44.65	
Brown & Saltmarsh Inc., office supply		4.30	
Merrimack Oil Co., fuel pump. sta.		32.76	
Vet's Spa, lunches		1.00	
Brasley Garage, gas		108.34	
Normand P. Brasley, patching Pem. St.		47.00	
Kenneth M. Woodbury, supt. & treas. bonds		40.00	
City of Concord, N.H., tapping main		17.61	
Public Works Supply Co., 6" Gate		57.22	
Suncook Machine Co., welding		27.59	
Sanel Auto Parts Inc., tire chain		15.00	
Eleanor Kenney Treas., salary 1959		100.00	
H.R. Prescott & Sons Inc., hydrant marker		37.40	
Plourde Sand & Gravel Co., 8 yds gravel		8.00	
F.I.C.A., town share		64.38	
The Suncook Bank, princ. and Int.		1,303.75	
Charles L. Lynch Inc., Saddles & Bondo		111.23	
Chase's Garage, gas		18.28	
Seacoast Tractor Corp., tractor repair		192.03	
Public Service Co. of N.H., power pump. sta.		<u>551.21</u>	
	\$		2,781.75
TOTAL EXPENSES FOR DECEMBER 1959			\$ 3,735.55



SUMMARY  
DISTRIBUTION OF PAYROLL ACCOUNT  
TOTAL PAYROLL

ADMINISTRATION & COLLECTION	\$ 4,505.00
MAINS	
New	554.90
Repairs to	104.40
SERVICES	
New	596.80
Repairs to	325.00
Relays	167.20
Thawing	197.80
HYDRANTS	
Snow Removal	163.20
Repairs to	51.20
Relocating	64.00
Testing	64.00
METERS	
New	12.80
Reading	51.20
PUMPING STATION	
General Maintenance	1,851.80
MISCELLANEOUS	
Shop	638.40
Service Call	81.60
Town of Pembroke	85.90
Machinery Repair	41.60
Inventory	38.40
Job Work	1.60
	<hr/>
TOTAL PAYROLL	\$ 9,596.80

Respectfully submitted,

ERNEST L. MARTEL, Supt.  
ROMEO PLOURDE, Chairman  
FRANK A. PETIT  
ALBERT J. RICHARD  
PHILIP BRASLEY  
ARTHUR RICHARD

**PEMBROKE WATER WORKS**

**BALANCE SHEET**

ALFRED B. HARTFORD  
CERTIFIED PUBLIC ACCOUNTANT

MEMBER  
AMERICAN INSTITUTE OF ACCOUNTANTS

1 TAHANTO STREET - TELEPHONE CAPITAL 8-1251  
CONCORD, NEW HAMPSHIRE

February 8, 1960

Board of Water Commissioners  
Pembroke Water Works  
Pembroke, New Hampshire

We have examined the accounts of Ernest Martel, Superintendent, and Eleanor Kenney, Treasurer of the Pembroke Water Works for the year ended December 31, 1959.

Our examination included a verification of cash on hand and in banks, a review of the additions to plant assets, and without making a detailed audit of all transactions, satisfied ourselves that all income had been received and all expenditures were supported by vouchers. We did not confirm accounts receivable and accounts payable with debtors or creditors, nor were we present when the inventory was taken.

In our opinion the attached exhibits and schedules present fairly the financial condition of the Pembroke Water Works at December 31, 1959 and the results of operations for the year ended on that date.

Certified Public Accountant

ASSETS

<u>Current Assets:</u>			
Cash in Bank - Operating		\$	2,196.15
Cash - Payroll Revolving Fund			1,500.00
Materials and Supplies			9,646.33
Accounts Receivable - Water			<u>1,209.60</u>
Total Current Assets		\$	14,552.08
 <u>FIXED ASSETS</u>			
Land-Water Supply	\$ 9,185.00	\$ ---	\$ 9,185.00
Land-Water Storage	200.00	---	200.00
Land-Other (Community House)	50.00	---	50.00
Structures-Water Supply	48,033.28	5,672.57	42,360.71
Structures- Pumping Station	45,994.01	6,204.39	39,789.62
Structures- Water Storage	40,866.35	5,516.99	35,349.36
Structures-Other (Community House)	3,135.26	213.54	2,921.72
Water Supply Equip.	1,500.00	1,365.00	135.00
Pumping Station Equip.	26,253.04	8,922.62	17,330.42
Other Equipment	3,930.03	8,850.69	79.34
Mains	367,644.32	33,773.26	333,871.06
Services	34,025.86	9,304.88	24,720.98
Hydrants	14,111.99	2,348.60	11,763.39
Meters	1,291.16	135.15	1,156.01
Stable and Garage Equipment	7,700.07	2,360.69	5,339.38
Office Equipment	193.00	154.40	38.60
Tools	836.82	---	836.82
Total Fixed Assets	<u>\$604,950.19</u>	<u>\$ 79,822.78</u>	\$525,127.41
 <u>Other Assets</u>			
Cash - Sinking Fund			14,282.92
Intangible Property			<u>6,893.39</u>
			<u>21,176.31</u>
Total Assets			<u>\$560,855.80</u>

LIABILITIES AND CAPITAL

<u>Current Liabilities</u>	
Accounts Payable	\$ 1,428.00
Accrued Payroll	<u>953.80</u>
Total Current Liabilities	\$ 2,381.80
 <u>Long Term Debt</u>	
Bonds Payable - 2 1/4% - 30 yr. Serial	\$240,000.00
Bonds Payable - 2 1/4% - 20 yr. Serial	22,000.00
Bonds Payable - 3.30% - 14 yr. Serial	60,000.00
Notes Payable - 2 1/4% - 6 yr. Serial	<u>5,000.00</u>
Total Long-Term Debt	\$327,000.00
 <u>Capital</u>	
Municipal Investment	\$ 13,693.09
Surplus, Jan. 1, 1959	\$215,135.20
Net Profit for 1959	19,757.16
	<u>\$234,892.36</u>
 <u>Deduct:</u>	
Transfer to Municipal Investment	\$ 13,104.62
Assets Retired	4,006.83
	<u>\$ 17,111.45</u>
Surplus, December 31, 1959	<u>217,780.91</u>
Total Liabilities and Capital	<u>\$560,855.80</u>



PEMBROKE WATER WORKS

STATEMENT OF REVENUE AND EXPENDITURES

FOR THE YEAR ENDED DECEMBER 31, 1959

EXHIBIT II

<u>Revenue</u>		
Commercial Sales	\$ 45,914.75	
Industrial Sales	2,892.75	
Hydrants Rentals	14,400.00	
Merchandise Sales and Job Works	1,080.50	
Service Applications	290.00	
	<hr/>	
Total Revenue		\$ 64,578.00
 <u>Expenditures</u>		
Operation and Maintenance -		
Water (Schedule 1)	\$ 24,467.81	
Depreciation - Water (Schedule 2)	12,396.10	
Taxes - Water	64.49	
	<hr/>	
Total Expenditures		\$ 36,928.40
 <u>Net Operating Income - Water</u>		 \$ 27,649.60
 <u>Other Income</u>		
Interest - Sinking Fund		516.06
		<hr/>
		\$ 28,165.66
 <u>Other Charges</u>		
Interest on Bonds	\$ 8,272.50	
Interest on Notes	123.75	
Uncollectible Accounts - Water	12.25	
	<hr/>	
Total Other Charges		\$ 8,408.50
 <u>Net Profit to Exhibit I</u>		 \$ 19,757.16

PEMBROKE WATER WORKS

EXPENSES OF OPERATION AND MAINTENANCE - WATER

Schedule 1

Superintendence - Water Supply		\$ 720.00
Pumping Station - Labor		1,851.80
Miscellaneous Labor		908.61
Pumping Station Supplies and Expense		2,604.18
Power Purchased	6,962.41	6,962.41
Superintendence - Distribution		3,027.50
Repairs - Mains		527.60
Repairs - Services		1,138.94
Repairs - Hydrants		384.42
General Office Expense		1,206.45
Other General Expenses		195.86
Insurance		632.67
Stationery and Printing		553.60
Store Department and Shop Expense		89.60
Stable and Garage Expense		1,677.16
Collection Expense		845.00
Other Salaries		965.00
Taxes - Other		177.01
		<hr/>
Total		\$ 24,467.81

PEMBROKE WATER WORKS

RECONCILIATION OF CASH RECEIPTS AND DISBURSEMENTS

FOR THE YEAR ENDED DECEMBER 31, 1959

<u>Cash January 1, 1959</u>		
Sinking Fund	\$ 10,362.50	
Bank - Operating	1,218.70	
Payroll Revolving Fund	<u>1,500.00</u>	
		\$ 13,081.20
<u>Receipts</u>		
Water Rentals	\$ 62,418.30	
Service Applications	290.00	
Merchandise Sales and Job Work	1,080.50	
Interest - Sinking Fund	<u>516.06</u>	
		\$ 64,304.86
		\$ 77,386.06
<u>Disbursements</u>		
Operating Expenses and Plant Improvement	\$ 31,010.74	
Retirement of Bonds	19,000.00	
Retirement of Notes	1,000.00	
Interest Paid	<u>8,396.25</u>	
		\$ 59,406.99
<u>Cash, December 31, 1959</u>		
Sinking Fund	\$ 14,282.92	
Bank - Operating	2,196.15	
Payroll Revolving Fund	<u>1,500.00</u>	
		\$ 17,979.07

PEMBROKE WATER WORKS

DEPRECIATION EXPENSE

Schedule 2

Structures - Water Supply	\$ 720.50
Structures - Pumping Station	689.91
Structures - Water Storage	613.00
Structures - Community House	47.03
Water Supply Equipment	45.00
Pumping Station Equipment	1,312.65
Other Equipment	39.67
Mains	5,496.53
Services	1,332.43
Hydrants	352.81
Meters	46.16
Stable and Garage Equipment	1,681.11
Office Equipment	<u>19.30</u>
Total	<u>\$ 12,396.10</u>

STATISTICS OF PUMPING RECORD FOR 1959

Total Gallons pumped during the year 212,478,700 gals.  
 Daily Average 582,133 gals.  
 Per Capita (Estimated population 4,000) 146 gals.

NEW CONSTRUCTION

MAINS	TOWN	SIZE	TYPE	LENGTH	COST
Union St.	Pembroke	2"	Galv.	21'	\$125.00
Bean Hill Rd.	Pembroke	2"	Galv.	168'	207.00
Reynold St.	Allenstown	2"	Galv.	441'	753.25
Notre Dame Ave.	Allenstown	6"	Cast Iron	200'	756.00
Roycraft Project	Pembroke	6"	Cast Iron	1,120'	( Paid by
Roycraft Project	Pembroke	2"	Cast Iron	1,360'	( Owner
Public Hydrants					
	Pembroke		91		
	Allenstown		33		
	Total		124		
	Number of Services		1,377 (approx.)		

SERVICES  
 29 New Service  
 12 Service Relayed  
 16 Service Repaired

METERS  
 2 New Meters

GATES

New Installations

- 1 - 6" Gate Notre Dame Avenue
- 1 - 2" Gate Al's Avenue
- 3 - 6" Gates Roycraft Project Pem. St.
- 4 - 2" Gates Roycraft Project Pem. St.
- 1 - 2" Gate Union Street
- 1 - 2" Gate Bean Hill Road
- 1 - 2" Gate Reynolds Street

SUMMARY OF PRESENT OPERATING SYSTEM

	Cast Iron	Galv. Iron	Steel Cement Lined	Total
2"	1,360'	5,060'	1,155'	7,575'
4"	2,745'			2,745'
6"	24,277'			24,277'
8"	31,663'			31,663'
10"	1,000'			1,000'
12"	36,004'			36,004'
14"	5,825'			5,825'
	102,874'	5,060'	1,155'	109,089'

WHITE PINE BLISTER RUST CONTROL

REPORT OF THE PLANNING BOARD

FINANCIAL STATEMENT OF TOWN OF PEMBROKE 1959

Town funds expended	\$ 399.85	
Cooperative aid to town	564.98	
Total Expenditures		\$ 964.83
1959 Town Appropriation	\$ 400.00	
Town funds expended	399.85	
Balance Due Town		\$ .15
Area worked		1,711 acres
Currant and gooseberry bushes destroyed		39,950

To the Selectmen of Pembroke

Gentlemen:

The members of the Planning Board wish to thank the Selectmen for the assistance you have given us during the numerous meetings we have held this year.

We have held conferences with the Selectmen relative to the layout and construction of your new building to house equipment of the Pembroke Highway Department. We have recommended to the Selectmen to accept one new road; another new road is now before the board waiting approval. We have held several meetings with a developer relative to a new development in Pembroke. It is hoped that these meetings will result in a better system of roads that will have less maintenance.

The Planning Board reviewed locations for a new sidewalk and recommended to the Selectmen that a new sidewalk should be built on Upper Broadway as it would serve the students of Pembroke Academy.

During the last year we have been more aware that good planning along with the orderly growth of Pembroke can result in a lessened tax increase in future years.

It is with sincerity that I thank the townspeople for their support and the Planning Board members for their time, effort and foresight of our community problems.

Respectfully submitted,

NORRIS B. HARRIMAN  
Chairman, Planning Board



PEMBROKE BI-CENTENNIAL CELEBRATION

1759 - 1959

Pembroke, New Hampshire

LAURENCE F. WHITTEMORE  
Chairman

COMPTON E. FRENCH  
HENRY W. MUNROE, JR.  
Deputy Chairmen

MARGUERITE F. FRENCH  
Secretary

ESTHER HOLT  
Assistant Secretary

ARTHUR M. CHICKERING  
Treasurer

ALONZO J. BATES  
GEDEON PETIT, JR.  
HERCULES P. RAINVILLE  
JACOB A. CHASE  
Executive Assistants

TREASURER'S REPORT  
Bi-Centennial Committee  
As of December 31, 1959

	<u>Income</u>	<u>Expense</u>
Received from the Town of Pembroke	\$ 1,600.02*	\$
Received from the Suncook Bank, Int.	5.33	
(* Appropriation was \$2,000.00 over two year period. Selectmen paid Road Agent for Grounds Cleaning the sum of \$437.85)		
Horse Show	3,027.74	2,390.02
King & Queen Contest	705.10	243.00
Bi-Centennial Ball	909.10	564.42
Advertising (**sale of ties)	224.80**	1,040.33
Barbecue	714.75	462.47
Bi-Centennial Book	1,601.46	1,599.50
Food	2,476.59	2,417.54*
(* does not include item of balloons transferred by committee to Women's Club & deducted from their check)		
Children's Committee	45.65	315.87
Tour and Mall	-0-	304.93
Parade (including cost of reviewing stand)	-0-	822.06

Banquet	513.25	459.95
Insurance	-0-	246.40
Pageant	-0-	193.18
Fireworks	1,025.00	1,000.00
Donation to General Fund from Concord Banks	200.00	-0-
Muster (programs)	-0-	87.40
16MM films (property of town)	-0-	121.64
Decorating town buildings	-0-	204.50
Donation to School Band	-0-	200.00
Janitor, Pembroke Academy	-0-	67.20
General Expense	-0-	79.10
		<u>12,819.51</u>
Cash in bank accounts		<u>229.28</u>
Totals	\$ 13,048.79	\$ 13,048.79

ARTHUR M. CHICKERING  
Treasurer

TO: The Selectmen of Pembroke

The graciously inscribed statement which was given to me the night of the celebration following the conclusion of our Bi-Centennial was gratefully received.

In accepting this I do so, not only on behalf of Mrs. Whittemore and myself, but on behalf of all the members of the Bi-Centennial Committee, those appointed by the Selectmen, the deputies who volunteered to help and all others who took part in the various activities. That the Bi-Centennial was uniformly successful, both from the standpoint of performance and attendance, is a tribute to the work of all the volunteer committees.

The fact that the celebration paid for itself, with the exception of the Town appropriation, is a matter of satisfaction to all who worked hard to bring about its success.

I feel that Pembroke added luster to its name and to the name of its predecessor, Ancient Suncook, by the whole performance. May the spirit of cooperation, friendship and local pride continue!

Laurence F. Whittemore

REPORT OF THE TREASURER OF PEMBROKE LIBRARY

YEAR ENDING DECEMBER 31, 1959

RECEIPTS

Cash on hand, January 1, 1959	\$ 101.49	
From Town	1,200.00	
From Foss Fund (est. 1911)	46.47	
Refund on insurance premium	2.00	
Donation - Pembroke Women's Club	55.72	
		\$ 1,405.88

EXPENDITURES

Librarian's Salary	\$ 430.15	
Social Security Payments	21.56	
Rent	420.00	
Lights	55.12	
Insurance	33.23	
Books	301.68	
Magazines	48.17	
Supplies	38.63	
Books lost from State Bookmobile	21.30	
		\$ 1,369.84
Cash on hand December 31, 1959		36.04
		\$ 1,405.88

ALICE JACOB,  
Treasurer

Books bought during the year 1959 .....

Also Encyclopedia Americana and the following magazines:

- National Geographic
- Better Homes & Gardens
- McCall's
- Jack & Jill
- Sports Illustrated
- Clubwomen
- Holiday
- Life
- Ladies Home Journal

ALICE JACOB, Chairman  
FREDA BJONSTAD  
LUCILLE HILLMAN

# Vital Statistics



	<u>1956</u>	<u>1957</u>	<u>1958</u>	<u>1959</u>
Births	73	81	62	69
Marriages	35	38	26	57
Deaths	30	47	41	40

BIRTHS REGISTERED IN THE TOWN OF PEMBROKE, N. H., FOR THE YEAR ENDING DECEMBER 31, 1959

Date of Birth	Place of Birth	Name of Child (if any)	Male Female	Living or Stillborn	No. of Child	Color	Name of Father	Maiden Name of Mother	Color of Parents	Residence of Parents
1959										
Jan. 2	Manchester	Pearl Marie	F	L	1	W	Edme Veleree Prive	Grace P. Gray	W	Pembroke, N.H.
Jan. 22	Concord	Susan Nancy	F	L	7	W	Norris H. Sabean	Helen Frodyma	W	Pembroke, N.H.
Jan. 22	Concord	Kevin Edward	M	L	2	W	Everett G. Gage	Cliftine A. Emerson	W	Pembroke, N.H.
Jan. 23	Concord	Rosemary	F	L	2	W	Harley H. Chambelin	Shirley A. Huckins	W	Pembroke, N.H.
Jan. 23	Manchester	Deborah Ann	F	L	1	W	Norman P. Martel	Lucille H. Pelletier	W	Pembroke, N.H.
Jan. 25	Manchester	Michelle Susanne	F	L	2	W	Donald Gagne	Jeanne M. Duford	W	Pembroke, N.H.
Jan. 26	Concord	Levi Paul	M	L	2	W	Levi P. Dow, Jr.	Madeline S. Riley	W	Pembroke, N.H.
Jan. 30	Concord	James Mansfield	M	L	3	W	Mansfield S. Crafts	Patricia Yeaton	W	Pembroke, N.H.
Feb. 3	Concord	Ronald Everett	M	L	3	W	Everett W. Barton	Jacqueline H. Barter	W	Pembroke, N.H.
Feb. 6	Concord	Jane Patricia	F	L	4	W	Gerald E. Elwell	Mary L. Hook	W	Pembroke, N.H.
Feb. 25	Manchester	Glen William	M	L	2	W	William R. Hebert	Janet P. Brissette	W	Pembroke, N.H.
Feb. 25	Manchester	Kimberly Ann	F	L	2	W	Armand J. Nolin, Jr.	Joan M. McAllister	W	Pembroke, N.H.
Feb. 27	Concord	Ralph Spofford	M	L	4	W	John F. French	Mary D. Spofford	W	Pembroke, N.H.
Feb. 28	Manchester	Michel Rosaire	M	L	2	W	Lorenzo R. Breton	Lena G. Bonenfant	W	Pembroke, N.H.
Mar. 2	Concord	Debra Lee	F	L	2	W	Robert E. Hurst	Paulita E. Hamel	W	Pembroke, N.H.
Mar. 6	Concord	Charlotte Louise	F	L	3	W	William C. Cole	Frances F. Brown	W	Pembroke, N.H.
Mar. 15	Concord	John Michael	M	L	2	W	Richard Dufield	Dora L. Bosley	W	Pembroke, N.H.
Mar. 18	Concord	Douglas Michael	M	L	1	W	George L. Frawley	Beverly Townsend	W	Pembroke, N.H.
Mar. 24	Concord	Robert Earl	M	L	8	W	James Littlefield	Claire I. Saulnier	W	Pembroke, N.H.
Apr. 14	Manchester	Christine Marie	F	L	2	W	Raymond P. Dow	Loretta A. French	W	Pembroke, N.H.
Apr. 21	Concord	Louise Diane	F	L	2	W	Romeo T. Hebert	Sylvia R. Richard	W	Pembroke, N.H.
May 2	Concord	Blair Edward	M	L	4	W	William J. Hasting	Shirley A. Sandwick	W	Pembroke, N.H.
May 9	Concord	Cathy Ann	F	L	1	W	William Gagne	Donna L. Mancini	W	Pembroke, N.H.
May 12	Manchester	Mark Ovila	M	L	1	W	Benoit P. Racine	Isabell H. Boulet	W	Pembroke, N.H.
May 13	Manchester	William Frank	M	L	1	W	William F. Landeck, Jr.	Georgette A. Gregoire	W	Pembroke, N.H.
May 21	Concord	Cynthia May	F	L	3	W	Stuart C. Gile	Ardis L. Hennigar	W	Pembroke, N.H.
May 27	Concord	Kimberley Lynn	F	L	2	W	Eugene A. Mayo	Rosalie M. Page	W	Pembroke, N.H.
May 29	Concord	Tani Lynn	F	L	2	W	Ralph G. Follansbee	Elsie E. Ronn	W	Pembroke, N.H.
June 2	Concord	Kurt Anthony	M	L	2	W	Douglas A. Dutcher, Jr.	Marjorie A. DeFlorio	W	Pembroke, N.H.
June 13	Concord	Maxine Ann	F	L	4	W	Paul J. Nolin	Beverly A. Mayo	W	Pembroke, N.H.
June 13	Concord	Marshall Earl	M	L	5	W	Paul J. Nolin	Beverly A. Mayo	W	Pembroke, N.H.
June 15	Manchester	Pamela Lynn	F	L	1	W	Norman J. McQueen	Alice P. Cantara	W	Pembroke, N.H.
June 16	Concord	Jeffrey Edward	M	L	2	W	Edward L. Berry	Barbara L. Willoughby	W	Pembroke, N.H.
July 7	Manchester	James Paul	M	L	1	W	Edward J. Connor	Yvette L. Chaput	W	Pembroke, N.H.
July 7	Manchester	Bryant Walter	M	L	5	W	Reginald R. Webster	Marguerite J. Debord	W	Pembroke, N.H.
July 7	Manchester	Ronald	M	L	1	W	Roland J. Allaire	Simone R. Boulet	W	Pembroke, N.H.
July 10	Concord	Susan Laurie	F	L	2	W	Frederick G. Whitman, Jr.	Elizabeth A. Morrill	W	Pembroke, N.H.
July 10	Manchester	Patricia Ann	F	L	1	W	John E. Kays	Irene F. Allaire	W	Pembroke, N.H.
July 16	Manchester	Paul Joseph	M	L	1	W	Roland P. Brasley	Jeanette I. Hamel	W	Pembroke, N.H.
July 19	Concord	Sally Jeame	F	L	4	W	Henry A. Laramie	Mary E. Cahput	W	Pembroke, N.H.



Aug. 2	Concord	Richard Paul	M	L	1	W	Paul E. Arsenualt	Eva M. McCormack	W	Pembroke, N.H.
Aug. 9	Concord	Alan Vernard, 2nd	M	L	2	W	Alan V. Bryant	Melva G. Brown	W	Pembroke, N.H.
Aug. 10	Manchester	Kenneth Maurice	M	L	1	W	Maurice H. Bouffard	Dorothy A. McQueen	W	Pembroke, N.H.
Aug. 15	Concord	Kenneth Gordon	M	L	7	W	Gordon L. Estes	Eva Mae Follansbee	W	Pembroke, N.H.
Aug. 17	Concord	David Wayne	M	L	6	W	James L. Harrington	Rita M. Nedeau	W	Pembroke, N.H.
Aug. 19	Manchester	Madeleine Cecile	F	L	2	W	Edward J. Berube	Cecile D. Duford	W	Pembroke, N.H.
Aug. 23	Concord	Stefan Leo	M	L	3	W	Leo Cimikowski	Joanne R. Vigue	W	Pembroke, N.H.
Aug. 24	Concord	Karen Ida	F	L	2	W	Raymond Gagne	Doris F. Nadeau	W	Pembroke, N.H.
Aug. 24	Concord	-----	M	L	2	W	Frederick T. Ford	Clista A. Raney	W	Pembroke, N.H.
Aug. 31	Concord	Debora Ann	F	L	5	W	Rodney B. Abbott	Shirley R. Dorval	W	Pembroke, N.H.
Sept. 9	Concord	Ellen Marie	F	L	3	W	George R. Morrison	Evelyn M. Luochetti	W	Pembroke, N.H.
Sept. 13	Concord	Kenneth Alan	M	L	1	W	Edward A. Schramm	Yvonne G. Herman	W	Pembroke, N.H.
Sept. 16	Manchester	Richard Alan	M	L	2	W	Donald R. Bergevin	Stella F. Carson	W	Pembroke, N.H.
Sept. 22	Concord	John Richard	M	L	2	W	Leo A. Lavin, Jr.	Marlene S. Bresaw	W	Pembroke, N.H.
Sept. 26	Manchester	Denise Marie	F	L	3	W	Laurent Parenteau	Dora J. Connor	W	Pembroke, N.H.
Sept. 28	Concord	Mary Ellen	F	L	3	W	Frederick R. Pilch	Mary E. Dapping	W	Pembroke, N.H.
Oct. 6	Manchester	Gerard Roland	M	L	2	W	Gerard L. Brasley	Jeanne L. Desrosiers	W	Pembroke, N.H.
Oct. 14	Manchester	Harold Lawrence, Jr.	M	L	1	W	Harold L. Thompson	Annette Farlow	W	Pembroke, N.H.
Oct. 16	Manchester	David Lee	M	L	4	W	Richard A. Hebert	Anita A. Coll	W	Pembroke, N.H.
Oct. 21	Newport, NH	Robin Lee	M	L	2	W	Ralph H. Beard	Lorraine G. Rollins	W	Pembroke, N.H.
Oct. 23	Concord	Edward Earl	M	L	1	W	Edward C. Dlubac	Elizabeth L. Hutchinson	W	Pembroke, N.H.
Oct. 29	Manchester	Timothy Robert	M	L	1	W	Paul Dlubac	Doris C. Laferte	W	Pembroke, N.H.
Nov. 13	Concord	Kimberly Ann	F	L	1	W	Stanley K. Richardson, Jr.	Laurice A. Day	W	Pembroke, N.H.
Nov. 17	Manchester	David Kevin	M	L	4	W	Robert A. Faucher	Anita I. Martel	W	Pembroke, N.H.
Nov. 19	Manchester	Gerard Edmond	M	L	5	W	Gerard E. Labonte, Jr.	Shirley A.D. Barto	W	Pembroke, N.H.
Nov. 20	Concord	Carl Frederick	M	L	6	W	Carl F. Holden, Jr.	Marialyce Swain	W	Pembroke, N.H.
Dec. 12	Concord	Scott Peter	M	L	2	W	Carroll M. Worthington, Jr.	Constance Roy	W	Pembroke, N.H.
Dec. 19	Concord	Randall Gale	M	L	5	W	Wallace H. Russell	Beulah M. Hillard	W	Pembroke, N.H.
Sept. 5 1947	Concord	John David	M	L	1	W	Dorfa Petrin	Dorothy Smith	W	Pembroke, N.H.

I HEREBY CERTIFY THAT THE ABOVE RETURN IS CORRECT, ACCORDING TO THE BEST OF MY KNOWLEDGE AND BELIEF.

ALBERT RITCHOTTE,  
Town Clerk

MARRIAGES REGISTERED IN THE TOWN OF PEMBROKE, N. H., FOR THE YEAR ENDING DECEMBER 31, 1959

Date of Marriage	Place of Marriage	Name and Surname of Groom and Bride	Residence of Each At Time of Marriage	Age	Color	Name, Residence and Official Station of Persons By Whom Married
1959						
Jan. 1	Pittsfield	Ralph Roscoe Howard Della Mildred Emerson	Pembroke Pittsfield	65 58	W W	Rev. Stanley N. White, Minister of Gospel, Pittsfield, N.H.
Jan. 31	Concord	Paul Emile Arsenaault Eva May McCormack	Concord Pembroke	21 17	W W	Rev. Richard O. Bonner, Catholic Priest Concord, N.H.
Feb. 7	Allenstown	Paul James Dlubec Doris Cecile Laferte	Chichester Pembroke	21 18	W W	Rev. Adrien Verette, Catholic Priest Allenstown, N.H.
Feb. 21	Concord	Donald Leon Daneault Gail Louise Sherrick	Pembroke Pembroke	22 19	W W	Arthur E. Roby, Justice of the Peace Concord, N.H.
Feb. 25	Allenstown	Armand Emile Courchesne Lillian Gisele Riopel	Hooksett Pembroke	20 18	W W	Rev. Adrien Verette, Catholic Priest Allenstown, N.H.
Mar. 14	Manchester	Madison Herman Moncrieff Coralie Rose Bergeron	Pembroke Manchester	18 14	W W	Nicholas J. Costakis, Justice of the Peace Manchester, N.H.
Mar. 19	Henniker	Danile Edward Kristl Patricia Louise Bugbee	Pembroke Concord	27 22	W W	Desmond A. Maxwell, Justice of the Peace Henniker, N.H.
Mar. 27	Lebanon	Elno Cleon Wallace Carrie Helen Young	Pembroke Pembroke	68 54	W W	Rev. Glenwood C. Jordan, Minister Concord, N.H.
Apr. 4	Allenstown	Christos Papoutsy Muriel Jeannie Plante	Worcester, Mass. Pembroke	22 20	W W	Rev. Adrien Verette, Catholic Priest Allenstown, N.H.
Apr. 11	Manchester	Victor Rudolph Girard, Jr. Eva Mary Labonte	Pembroke Manchester	19 18	W W	Rev. Robert Larouche, Catholic Priest Manchester, N.H.
Apr. 18	Concord	John Arthur Murphy Katherine Lynda Freeman	Concord Pembroke	27 20	W W	Rev. Thomas B. Connelly, Catholic Priest Concord, N.H.
May 7	Pembroke	Roy Erwin Paradie Lilla Mamie Lemear	Wilton Pembroke	34 22	W W	Alice V. Flanders, Justice of the Peace Henniker, N.H.
May 23	Allenstown	Edward Bickford Elliott Monica Gisele Sleeper	Epsom Pembroke	21 24	W W	Rev. Adrien Verette, Catholic Priest Allenstown, N.H.
May 24	Pembroke	Chester William Johnson Eleanor Allingham Peterson	Quincy, Mass. Quincy, Mass.	46 46	W W	Rev. Robert Goodwin, Minister of the Gospel, Hooksett, N.H.
June 20	Chichester	Frederick George Lea Linda Lee Lister	Pembroke Concord	20 18	W W	Rev. Archibald Kiss, Minister of the Gospel, Chichester, N.H.
June 21	Pembroke	Edward William Batchelder Barbara Adine Chase	Pembroke Pembroke	21 21	W W	Quentin L. Hand, Ordained Elder of the Methodist Church, Pembroke, N.H.
June 21	Manchester	Ronald Lionel Roy Madeleine Gertrude Provost	Pembroke Manchester	25 25	W W	Rev. Armand Provost, Catholic Priest, Epping, N.H.
June 27	New London	Arnold Alfred Anderson Sandra June Cole	Concord Pembroke	27 20	W W	David C. Cargill, Ordained Episcopal Priest New London, N.H.
July 4	Allenstown	Robert G. Duhaime Jacqueline A. Langford	Allenstown Pembroke	19 20	W W	Rev. Adrien Verette, Catholic Priest Allenstown, N.H.
July 11	Allenstown	Bernard Roger Riopel Lucille Dorothy Laflamme	Pembroke Allenstown	20 19	W W	Rev. Adrien Verette, Catholic Priest Allenstown, N.H.
July 11	Concord	Mark David Cloutier Jean Marie St. Onge	Brookline, Mass. Pembroke	23 19	W W	Rev. Richard O. Boner, Catholic Priest Concord, N.H.

July 25	Pembroke	Edgar Wolcott Huckins, Jr.	Strafford	35	W	Francis L. Cooper, Minister of the Gospel, Meredith, N.H.
July 31	Concord	Anne Louise Farnum	Pembroke	30	W	Oliver C. Carthcott, Clergyman
Aug. 1	Concord	William Albert Farrell	Boscawen	35	W	Pennacook, N.H.
Aug. 1	Concord	Mary Lou Martin	Pembroke	19	W	Ralph V. Gould, Justice of the Peace
Aug. 8	Allenstown	Gary Wallace Barnes	Westerly, R.I.	20	W	Pembroke, N.H.
Aug. 8	Allenstown	Sandra Ruth Gould	Pembroke	19	W	Rev. Adrien Verette, Catholic Priest
Aug. 8	Allenstown	Edward Roger Cyr	Allenstown	20	W	Allenstown, N.H.
Aug. 22	Pembroke	Rose Anna Yvonne Girard	Pembroke	18	W	Quentin L. Hand, Ordained Elder of the Methodist Church, Pembroke, N.H.
Aug. 22	Pembroke	Francis Wigmore Cady, Jr.	West Falmouth	32	W	Rev. Albert G. Baillargeon, Catholic Priest
Sept. 5	Manchester	Vera Louise Huff	West Falmouth	33	W	Manchester, N.H.
Sept. 5	Manchester	Paul Edgar Lavoie	Pembroke	20	W	Rev. Adrien Verette, Catholic Priest
Sept. 7	Allenstown	Jacqueline Mary Lavigne	Goffstown	19	W	Allenstown, N.H.
Sept. 7	Allenstown	Joseph Octave Lamy	Manchester	26	W	Rev. Adrien Verette, Catholic Priest
Sept. 7	Allenstown	Lorraine Pauline Laberge	Pembroke	27	W	Allenstown, N.H.
Sept. 7	Allenstown	Richard Gerard Bean	Pembroke	23	W	Rev. Adrien Verette, Catholic Priest
Sept. 18	Concord	Noreen Maura Halen	Pembroke	21	W	Allenstown, N.H.
Sept. 18	Concord	Ray Douglas Harrington	Laconia	23	W	James E. Stuart, Minister of the Gospel
Sept. 19	Manchester	Marian Evelyn Ricard	Pembroke	20	W	Concord, N.H.
Sept. 19	Manchester	Paul Emile Grandmasion	Manchester	21	W	Rev. Andre Bedard, Catholic Priest
Sept. 19	Manchester	Mary Louise Dexter	Pembroke	20	W	Manchester, N.H.
Sept. 19	Manchester	James Siciliano	Pembroke,	21	W	William O. Carlson, Justice of the Peace
Sept. 19	Manchester	Elaine Cecile Lemaire	Worcester, Mass.	23	W	Manchester, N.H.
Sept. 26	Allenstown	George Andrew Lugg, Jr.	Concord	18	W	Rev. Adrien Verette, Catholic Priest
Sept. 26	Allenstown	Dorothy Ann Garand	Pembroke	19	W	Allenstown, N.H.
Oct. 4	Gilmanton	Isaac Walker Batchelder	Pembroke	47	W	Rev. Donald L. Osborn, Minister of the Gospel, Gilmanton, N.H.
Oct. 4	Gilmanton	Ruth Eleanor Potter	Gilmanton	34	W	Rev. Adrien Verette, Catholic Priest
Oct. 10	Allenstown	Raymond Victor Ritchotte	Pembroke	23	W	Allenstown, N.H.
Oct. 10	Allenstown	Lucille Evelyn Plourde	Pembroke	19	W	Kenneth O. Eaton, Minister of the Gospel
Oct. 16	Concord	Arthur Daniel Laroche	Concord	49	W	Concord, N.H.
Oct. 16	Concord	Esther Irene Sears	Pembroke	49	W	Vera M. Turgeon, Justice of the Peace
Oct. 17	Pembroke	Roger Joseph Blouin	Manchester	25	W	Pembroke, N.H.
Oct. 17	Pembroke	Alice Irene Gelinis	Pembroke	18	W	William Keffe, Clergyman,
Oct. 24	Pembroke	Richard John Campbell, Jr.	Concord	19	W	Manchester, N.H.
Oct. 24	Pembroke	Judith Mae Morrill	Pembroke	18	W	Rev. Bernard G. Holmes, Catholic Priest
Oct. 24	Manchester	Robert Percy Desroche	Pembroke	22	W	Manchester
Oct. 24	Manchester	Phyllis Leona Laferriere	Manchester	22	W	Herbert J. Topliff, Clergyman
Nov. 1	Pembroke	Frank Wandall Collins	Pembroke	37	W	Pembroke, N.H.
Nov. 1	Pembroke	Mary Jane Clara Dauberman	Manchester	34	W	Rev. Richard A. Smith, Catholic Priest
Nov. 7	Concord	Robert Alfred Chasse	Loudon	27	W	Concord, N.H.
Nov. 7	Concord	Maureen Patricia French	Pembroke	22	W	Rev. Adrien Verette, Catholic Priest
Nov. 21	Allenstown	Joseph Hervey St. Germain	Allenstown	29	W	Allenstown, N.H.
Nov. 21	Allenstown	Jeanne Celine Bouchard	Pembroke	32	W	James C. Stuart, Minister of the Gospel
Nov. 21	Concord	John Larthard Farnum, Jr.	Pembroke	27	W	Concord, N.H.
Nov. 21	Concord	Helena Gertrude Ginnis	Concord	19	W	Ralph E. Stevens, Justice of the Peace
Nov. 26	Londonderry	Raymond H. Moore	Manchester	26	W	Londonderry, N.H.
Nov. 26	Londonderry	Cecile T. Fanny	Pembroke	18	W	Rev. Philip J. Kenney, Catholic Priest
Nov. 26	Concord	Paul Jerome Plourde	Pembroke	19	W	Peterborough, N.H.
Nov. 26	Concord	Maryanna C. Quinn	Concord	19	W	Rev. Adrien Verette, Catholic Priest
Nov. 26	Allenstown	Raymond Robert Bergeron	Manchester	22	W	Allenstown, N.H.
Nov. 26	Allenstown	JoAnn Beatrice Godbois	Pembroke	19	W	



Nov. 26	Manchester	Paul Maurice Gamache	Pembroke	21	W	Rev. Colin A. MacDonald, Catholic Priest
		Emma Flora Poisson	Manchester	20	W	Manchester, N.H.
Nov. 28	Pembroke	John Joseph Norman	Manassas, Va.	30	W	Rev. Herbert J. Topliff, Clergyman
		Miriam Helen Foss	Pembroke	24	W	Pembroke, N.H.
Nov. 28	Allenstown	Richard Hugh Hatch	Concord	27	W	Rev. Aime A. Boisselle, Catholic Priest
		Cecile Theresa Brasley	Pembroke	18	W	Allenstown, N.H.
Dec. 19	Concord	Noel Laurenston Ruppert	Sarasota, Fla.	22	W	Burton E. Ercikson, Clergyman
		Nancy Virginia Arms	Pembroke	21	W	Concord, N.H.
Dec. 19	Allenstown	William Bradford Abbott	Wilton	22	W	Rev. Adrien Verrette, Catholic Priest
		Sandra Maria Sheetz	Pembroke	21	W	Allenstown, N.H.
Dec. 23	Concord	Robert Arthur Cantara	Concord	20	W	Clinton L. Morrill, Episcopal Clergyman
		Gwendolyn Dexter	Pembroke	19	W	Concord, N.H.
Dec. 24	Manchester	Walter Hiram Hayes	Pembroke	43	W	Charles B. McLaughlin, Justice of the Peace
		Lucy Rose Jones	Pembroke	44	W	Manchester, N.H.
Dec. 26	Pembroke	Thomas Gerard Crocker	Voorheesville, N.Y.	19	W	Quentin L. Hand, Elder of the Methodist
		Sandra Elaine Chase	Pembroke	20	W	Church, Pembroke, N.H.
Dec. 29	Concord	Robert Earl Foster	Pembroke	24	W	Arthur E. Roby, Justice of the Peace
		Virginia Mae Locke	Concord	25	W	Concord, N.H.
Dec. 30	Concord	Russell Henry Bussiere	Pembroke	22	W	Rev. Stanley E. Skora, Catholic Priest
		Barbara Jean Williams	Concord	24	W	Concord, N.H.
Dec. 31	Hooksett	Charles Benjamin Bailey	Hooksett	34	W	Quentin L. Hand, Elder of the Methodist
		Beatrice Lillian Carter	Pembroke	39	W	Church, Pembroke, N.H.

I HEREBY CERTIFY THAT THE ABOVE RETURN IS CORRECT, ACCORDING TO THE BEST OF MY KNOWLEDGE AND BELIEF

ALBERT RITCHOTTE, Town Clerk



## DEATHS REGISTERED IN THE TOWN OF PEMBROKE, N. H., FOR THE YEAR ENDING DECEMBER 31, 1959

Date of Death	Place of Death	Name and Surname of the Deceased	Age	Place of Birth	Sex and Condition			Name of Father	Maiden Name of Mother
					Male Female	Color C	Sin. Mar. or Wid.		
1959									
Jan. 6	Pembroke	Elzear J. Noel	55	Armagh, Canada	M	W	M	Cyrille Noel	Marie Morissette
Jan. 13	Concord	John Ernest Morin	38	Concord	M	W	M	Ernest J. Morin	Agnes McGuire
Jan. 18	Concord	George Jones	87	-----	M	W	W	-----	-----
Jan. 21	Pembroke	Zella May Rothwell	75	Concord	F	W	M	John Tyler	Mary Bresnahan
Feb. 3	Boscawen	Bessie Letendre	71	Pembroke	F	W	W	Elmer Ayer	Addie Foss
Feb. 12	Boscawen	Donat Lafreniere	80	St. Filore, Canada	M	W	W	Alexis Lafreniere	Lyzer Lafreniere
Feb. 17	Pembroke	Anita Gendron	44	St. Sophile, Canada	F	W	S	Joseph Gendron	Lunia Lefebvre
Mar. 1	Allenstown	Israel Renaud	66	Allenstown	M	W	M	Joseph Renaud	Marie Duteau
Mar. 13	Concord	Joseph Stephen Spain	61	Concord	M	W	S	Joseph H. Spain	Margaret Martin
April 2	Concord	Cecilia Marie Letendre	47	Pembroke	F	W	S	Napoleon Letendre	Eva Bourget
April 5	Concord	Norman Daniel Adams	55	Reading, Mass.	M	W	M	Ernest H. Adams	M. Helen Polk
April 8	Pembroke	Rachel Malo	46	Allenstown	F	W	S	Joseph Malo	Roseanna Verville
May 12	Meredith	Winnie B. Glines Moses	84	Franconia	F	W	M	George A. Glines	Martha E. Philips
May 19	Pembroke	Julie Lepitre Desmarais	83	East Angus, Can.	F	W	W	Joseph Lepitre	Odelie Laflotte
May 19	Concord	Julia Bundy Tompkins	89	Elmira, N.Y.	F	W	W	Jabin A. Bundy	Mary Farley
May 23	Pembroke	Ralph Edward Parmenter	74	Attleboro, Mass.	M	W	M	Edward C. Parmenter	Cordelia Briggs
June 16	Concord	Henry Joseph Cote	47	Concord	M	W	M	Achille Cote	Victoria Lacharme
June 18	Manchester	Florence Allen Staurley	41	Rochester	F	W	M	William O. Allen	Florence Bryant
June 25	Bow	William Gagne	22	Pembroke	M	W	M	Romeo Gagne	Ruth Little
July 2	Pembroke	Lewis Walter Cass	72	Pembroke	M	W	M	Walter S. Cass	Julia Lewis
July 20	Manchester	Donalda Soulard	73	St. Culbert, Can.	F	W	W	Antoine Destrampe	-----
July 25	Concord	Bessie Jane Hayford	77	Concord	F	W	W	Frank Whitcomb	Ida Anna MacJanet
Aug. 14	Pembroke	William Henry Burns	69	Rowley, Mass.	M	W	D	James F. Burns	Edith M. Peabody
Aug. 16	Manchester	Charles Emerson	68	Goffstown	M	W	M	Frank Emerson	Mary Story
Aug. 18	Manchester	Florida Pormealeau Cloutier	77	St. Bernard, Can.	F	W	W	Paul Pormealeau	Obilene Boissomeault
Aug. 20	Allenstown	Grace S. Marston	80	Pembroke	F	W	W	John H. Sullivan	Ariannah Whittemore
Aug. 25	Concord	----- Ford. (12 days)		Concord			S	Frederick T. Ford	Clista A. Ramey
Sept. 5	Manchester	Joseph Francois Fontaine	61	Berlin	M	W	D	Joseph Fontaine	Domithilde Guay
Sept. 28	Pembroke	Samuel Joseph Duford	64	Allenstown	M	W	M	Albert Duford	Odina Neveux
Oct. 4	Manchester	Fayda Harnois	44	Pembroke	M	W	M	Paul Harnois	Albertine Blazon
Oct. 13	Pembroke	John Desire Bissonnette	59	St. Gabriel, Can.	M	W	M	John Bissonnette	Solame Roy
Oct. 24	Pembroke	Hazel William Bennett	49	Meriden	F	W	M	Herbert H. Williams	Emma Gibson
Nov. 11	Pembroke	Lawrence Christopher Bates	78	Pembroke	M	W	M	Stephen A. Bates	Catherine Scannell
Nov. 16	Concord	Jessie B. Lane	65	Haverhill, Mass.	F	W	W	Eugene Bemis	Susan Blake
Nov. 26	Manchester	Simeon Gamelin	47	Manchester	M	W	W	Wilfred Gamelin	Emelia Lepitre
Dec. 5	Pembroke	Rose Nesbitt	85	Pembroke	F	W	W	James Denning	Mary Broderic
Dec. 8	Concord	Charles P. Warner	72	Ardmore, Pa.	M	W	M	Ralph Warner	----- Breby
Dec. 17	Pembroke	Hubert Pelissier	70	Pembroke	M	W	M	Edward Pelissier	Celina Hamel
Dec. 22	Concord	William F. Baker	83	Staten Island, N.Y.	M	W	M	Johanes Baker	-----
Dec. 24	Concord	Evelyn F. Whittemore	62	Providence, R.I	F	W	M	Charles Fulford	Lily Deakin

I HEREBY CERTIFY THAT THE ABOVE RETURN IS CORRECT, ACCORDING TO THE BEST OF MY KNOWLEDGE AND BELIEF.

ALFRED RITCHOTTE, Town Clerk



