

NH  
352.07  
F83  
1966

City  
of  
**FRANKLIN**  
**NEW HAMPSHIRE**



**Annual**  
**Reports**  
**For 1966**

University of New Hampshire  
Library



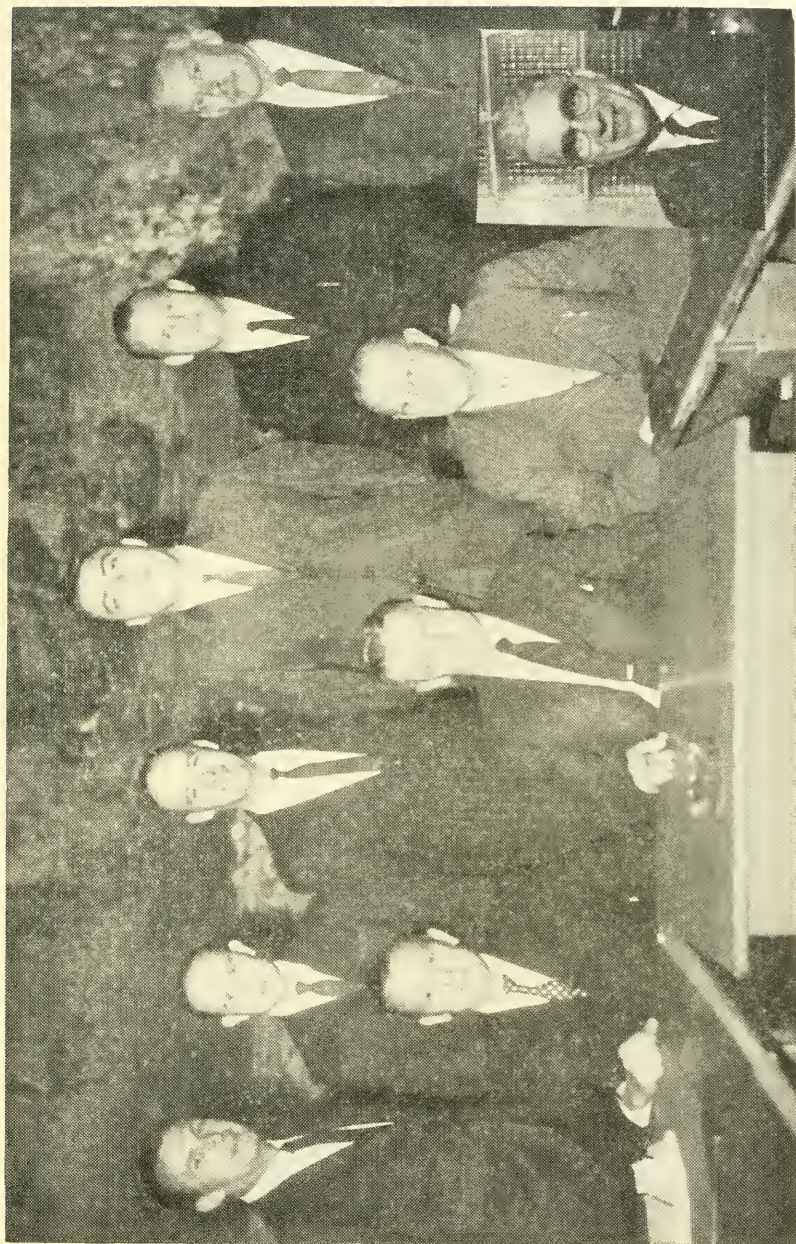

### Mayor And Council 1966

Charles Pierce, Richard E. Gosselin, Roger J. Pouliot, Alexander M. Lachiatto, Robert C. Hinds, Edward R. Chateaufneuf, Sheldon E. Morrill, Mayor Rolfe W. Camp, Howard R. Kelley, William B. Fisher.



### School Board 1966

Dr. Paul A. Smith, Fay M. Mahoney, Clark S. Fuller, (chairman), Aime E. LaRoeche, Dr. Raymond W. Lawrence

**Seventy-Second Annual Report  
Of The Municipal Government**

**CITY OF FRANKLIN**

**New Hampshire**



**Covering The  
Financial Year, 1966**

Printed by The Journal-Transcript, Inc.  
Franklin, N. H.

# INDEX

Appropriations and Taxes Assessed .....	22-23
Auditor's Report .....	28-59
Detailed Index to Auditor's Report .....	27
Board of Education .....	71-84
Graduates, Franklin High School .....	79-80
High School Scholarships and Awards .....	81-82
Report of Superintendent .....	71-73
School Calendar .....	84
Report of School Nurse .....	74-76
Table of Registration and Attendance .....	83
Directory, City Officers .....	16-20
Exaugural Address .....	6
Fire Department Reports .....	64-66
Inaugural Address .....	7-8
Council Committee Reports .....	9-15
Inventory of Assessed Valuations .....	112-176
Library Reports .....	67-70
Mayors .....	21
Police Report .....	60-63
Polls, Valuations, Taxes Assessed .....	25-26
Resolutions .....	100-111
Summary of Inventory .....	24
Visiting Nurse Report .....	77-78
Vital Statistics .....	85-99
Births, 1966 .....	85-88
Deaths, 1966 .....	89-91
Marriages, 1966 .....	92-97
Bodies brought back for burial, 1966 .....	98-99

# Exaugural Address

By Roland J. Desrochers

Delivered on Monday, January 3, 1966

Tonight marks the completion of my fourth term as your Mayor. For the honor and privilege of having served you I am deeply grateful and sincerely humble. The experience which I have gained and the education which I have received as Mayor will prove invaluable to me as the years go by. It is an experience and an education which is unique in itself and which can be obtained in no other way.

As a new administration is about to take over, it would not be prudent of me to spend a lot of time reviewing the events of the past year. However, I would like to mention just one item which I feel is of the utmost importance to the City of Franklin. That item is the Henry J. Proulx Community Center. During this past year the council purchased the old armory from the state and established it as a Community Center, primarily for the use of the children of this community but also keeping the door open so that the facilities can be used by all of the people, both young and old alike. To me this has been a most important step toward the proper development of our most important assets, the young people of our community. I sincerely hope that future administrations will improve on what we have started.

I want to take this opportunity to express my deep appreciation to all of the city officials and to the members of City council for the cooperation and assistance which they have so conscientiously given to me as Mayor during this past year. For this I am deeply grateful.

To each and every one of you I extend my most sincere wish for a Happy and Prosperous New Year.



# Inaugural Address

By Rolfe W. Camp

Delivered on Monday, January 3, 1966

To the people of Franklin, I want to take this opportunity to thank you for electing me to the office of Mayor for 1966. This I humbly accept.

I would like to thank Mr. Roland Desrochers and the retiring council members for the fine job that they have performed in governing the city affairs; to these men we give a vote of thanks.

The city government will be faced with several important issues in the year of 1966. These could be listed in part as follows: alterations and repairs to some of our city buildings, bridge repairs, sewer disposal program, city planning program. The most important thing is to try and operate the city government on a sound and economical basis.

I will recommend to the Land & Building committee that a study be made of the old recreation building at the High School to see if there is some part of this building that can be salvaged. I feel that a part of this building can be used to the advantage of High School facilities.

The Fire Station has been under discussion for the last few years, but little has been done to solve the problem, only on a temporary basis. I do not recommend a new fire station at this time, as I feel that a remodeling job can solve several very serious problems. In my opinion the location of the Fire Alarm equipment is in a very dangerous area, as it is situated between the fire trucks. This equipment and radio equipment should be in a fireproof room. Any alterations that I would recommend would be a definite step to help preserve the building, by making it fire resistant; and at some future date when a new fire station is built, this present building could be turned over to the highway department for storage of equipment and no money wasted.

At some future date the governing body has got to take a good long look at our city hall and offices for the following departments: Police department, District Court, Tax Collector, Overseer of the Poor and toilet facilities. Some of these quarters are not too impressive to a person that wishes to settle in Franklin. This building is sound in construction, well located with ample parking space. We have fine schools, churches, recreation facilities but our city hall has not been kept up to date.

The work at Odell Park pond will not be completed in full this fall but the balance of the work will be completed as soon as the weather permits. When completed this area will be an added asset to the recreation facilities. With the new Henry J. Proulx recreation building located so near Odell Park, we should put all our effort in making this playground a pride of the city.

There are several improvements that I will recommend to the highway committee. First an accounting system be installed to keep

a cost breakdown of all phases of work that is performed by this department. A complete inventory of all equipment and parts. Also a preventive maintenance program for all rolling equipment. This type of program is carried on by all highway departments in neighboring cities. This is the only way a highway department can be run economically and efficiently.

From my observation, the rest of the departments are well housed and very well manned. This credit goes to the previous governing bodies.

With the cooperation of all departments working for one common goal, we can operate this city efficiently and economically and make our city a fine place to live and educate our children.

There is one event that a lot of people look forward to in this city and that is the school parade that takes place just before the close of school. When all of these students are marching on Central st. at one time, this should give us an idea of the size of our school system. We are fortunate to have sound school buildings and fine teachers, good athletic and recreation facilities. This is an asset to any city and I hope we can maintain this high standard of education without increasing our school budget.

In all budgets from all departments there has got to be a leveling off point or with very little increase. I hope that it will be this year.

We are fortunate to have a diversity of industries in our community and I want to wish management every success; success to industry is success to all of us.

I wish every person in the city of Franklin a Prosperous New Year.

In closing I hope the students will enjoy this inauguration.

Mr. Donald Cushing, the City Solicitor will explain the procedure and operation of the balance of this council meeting.

# 1966 Council Committee Reports

Delivered January 2, 1967

## **PUBLIC WORKS COMMITTEE**

**Sheldon E. Morrill, Chairman**

Gordon Hanchett, Engineer, (Resigned June 1, 1966), Earl Nowell, Foreman, Clerk; Edward Grzelak, Superintendent, (Aug. 1, 1966) Alan Cooper, Chief Mechanic.

A first for the department is the establishing of an effective book-keeping system which has been a very valuable asset to the operation of the department throughout the year.

New Equipment Purchased:

Garbage Packer, \$4,895.00; Sewer Rodder, \$3,979.00; Tire Remover \$342.00; Time Clock \$225.00; Pick up Truck, \$3,243.00; Cement Mixer \$300.00; Calculator, \$295.00; Water Cooler, \$176.00.

Street Improvements:

Hot Top Mix (Done under contract) —

East Winnepesaukee st. 255'; Summit st. 320'; River st. 1,000'; Kendall st. 3,680'; Total Length 7,773; Liberty Ave. 540'; Winnepesaukee St. (River to Elkin) 285'; Elkins st. (Grove to High) 913'; Edwards St. 780'; Total Tcns 1,631.9 Total Cost \$13,306.90.

Streets Graveled and Penetrated (By Dept.) —

Lincoln St., Francis St., Pine Nook Rd., Glen st.

Streets Rebuilt (By Dept.) —

Monroe St. 1800', Valley St. 600', Summit st. 1000', Spring st. 400', Sundial Rd. 1000'.

T. R. A. Project —

Ward Hill Rd. - One mile of construction, road rebuilt, graveled, penetrated, sealed. Built under the supervision of the State Highway Dept. with the use of City Dept. equipment whenever possible.

Streets Sealed (Oiled) (By Dept.)

Memorial st., Spring st., Winnepesaukee st., (View to Prospect) Stone Ave., Edgwood st, Auburn st., Oak st., Pleasant st. (Oak to Colby) Davis St., Leach Ave., East High st., Ayles Ct., Monroe st., Clark st., Charles St., Chestnut st., Sanborn st., (Park to Pearl) Franklin st., (South of Grove) Sundial Rd., Valley st., Summit st., Maple Sq., Burley st. Total Length 19,030' (3.6) Miles.

Total Bituminous Oil Used 42,000 gals. Oiling Sts. 23,000 gals., Sealing Cracks 1,000 Gals., Mixing Cold Patch 1,000 gals.

Special Projects —

Wescott Concrete, (Drain Line) Ferncliff Rd., (Sewer extension), Birch St., (Drain Line), Depot St., (Drain Line) Lagasse Beach, (Jetty), (Channel Dredged) Skating Pond, (Dredged).

## **POLICE COMMITTEE**

**Charles Pierce, Chairman**

1. The Franklin Police Department consists of Chief of Police, James C. Nowell, Jr., Police Officers, Kenneth Bright, Edward Bozek, Robert

Magoon, William Miller, Forrest Powers, Theodore Morrell and Roland Beaulé, also the Police Committee, Charles Pierce, Chairman, Edward Chateaufort, and Alexander Lachiatto. There are also thirty-five Special Officers who supplement the regular Police Force.

The additional eighth man was added to the Police Department in 1966 and is on duty three nights a week in West Franklin to stop acts of vandalism, take care of juvenile complaints, traffic complaints and violations, and the traffic hazard that is being created by more places of business such as the new shopping center on South Main Street. Another reason for the additional man is the number of breaks and armed robberies in the middle and southern parts of the state. These same problems arise in the main part of Franklin, and this additional officer is used three days a week in this area to deter these situations. In addition to this, the eighth man is used for criminal investigations, enabling the Police Department to maintain a Police Officer in the main business district, rather than take him off for investigation purposes.

2. Due to the lack of people parking and shopping the Central Street business district, which might have been caused by the presence of parking meters, the Police Committee and the Police Department recommended that the parking meters on Central and Franklin Streets be suspended for a trial period of one year. The purpose of this was to try to restore business to the Central Street shopping district. This did not apply to the Canal Street Parking Lot.

3. Due to wider coverage which must be supplied by the Police Department in answering complaints, making accident investigations, malicious damage reports, and repeated vandalism in the outskirts areas of the city a new 100 watt police radio was purchased and installed at Police Headquarters. This radio is a transistorized unit which cuts the repairs to this unit to a minimum.

4. The Police Department, with the Police Committee, instituted a Child Pedestrian Safety Program in conjunction with the Green Pennant Safety Program. This program includes an award presented by the Police Department, Pedestrian Safety talks by the Police Department, as well as newspaper articles and the Child Pedestrian Safety Program. Under this program extra cross walks were painted additional safety signs erected and painted on pavements, and crossing guards were assigned to hazardous crossing areas.

5. Two police officers were sent to a New Hampshire Police Training School in Concord in the spring of 1966 and an additional two officers were sent in the fall of 1966. This makes a total of seven police officers who have taken an extensive Law Enforcement Course.

6. A Police Clerk, namely Jane LaBelle, was hired to take over the duties of Clerk in the Police Department. These duties consist of: secretarial work, such as filing several years of records and case histories, typing and filing accident reports, taking statements in criminal cases, and operating the copying machine, which is used for all departments; also acting as matron when necessary. The clerk, under the direction of the Chief, maintains a detailed set of books in regards to budget expenditures and additional income from other sources.

She is also available to any department needing secretarial service.

7. The Police Department has organized a Crowd Control Squad consisting of twenty-five men. These men were trained in crowd control by officers sent to the Crowd Control School in Concord, sponsored by the State Police in Concord and the N. H. National Guard. The City appropriated funds, which were matched by the local merchants, to buy such equipment as deemed necessary for the protection of the members of the squad.

8. Upon recommendation of the Police Committee and the Police Department, a sign machine was purchased to make standardized traffic control signs and street signs. Both are reflecterized. The cost of these signs was reduced by approximately 50% by the use of this machine.

9. New office equipment, such as filing cabinets, was purchased in order to expand the record files in a more orderly and efficient manner.

10. For the first time in the history of the Franklin Police Department, the Police Officers are displaying arm patches on their uniforms. On these arm patches is the City Seal of Daniel Webster.

11. In 1966, the Police Department, through the cooperation of the people of the City of Franklin, received the 11th Year Pedestrian Safety Award from the N. H. Division of the American Automobile Association.

12. For the first time in the history of Franklin, the Police Department is equipped with two police cruisers. One is equipped for patrol duty, and the other for emergency duty, transports for escorts, and to supplement the regular cruiser when necessary.

The Police Department as a whole has functioned smoothly and efficiently in 1966 and law enforcement in the City of Franklin has increased considerably over the past year, as substantiated by police records and court cases.

As the records show, the Police Department today is no longer a small town Police Department, but a big business, and should possibly still be increased by one more man. The ultimate goal of the department is to make Franklin a better and safer place in which to live.

## **FIRE COMMITTEE**

**Howard R. Kelley, chairman**

A report of improvements in your Fire Department in 1966 toward meeting the requirements of the Board of Fire Insurance Underwriters.

One man was added to the regular force in July. Two call men were added to the Department in July. A 2,000 gallon tractor-trailer was acquired, at no cost to the City, from the State Forestry Dept. This unit has been completely sanded, repainted, stenciled and equipped for forest fire and rural area fire work outside the hydrant district.

A 400 gallon forest fire trailer was purchased in November. We bought a 3,000 watt generator for emergency lights and smoke ejector use. One smoke ejector was purchased in September.

Two new ladders for Engine No. 2 were purchased for replacement,

600 feet of 3/4" booster line was purchased for replacement. 30 feet of 4 1/2" suction hose was purchased for replacement. Four new Scott Air Pack Tanks were purchased in August. One portable radio was purchased in October. One new auxiliary air tank to improve fire horn operation was bought. One new fire alarm box and pedestal for Central street at the corner of Franklin street. Box 251, purchased in September.

Four new snow tires for the tank truck were purchased. One new office file to improve records system to meet Underwriters requirements was purchased. New fire alarm wires were installed from the corner of Central street to Electro-Circuits on North Main street.

40 crossarms have been replaced. The life net has been tested and repaired. The company service man has tested the aerial ladder truck and equipment for proper operation and maintenance. One Sawzall (a metal saw) has been added to the equipment on the Rescue Truck for automobile rescue work. A building was torn down on Salisbury street, for lumber to be used at our Fire Training Ground off Victory Drive.

By making some improvements each year, we hope to receive a higher class rating at the next Underwriters' evaluation, thereby earning a reduction in fire insurance rates.

Mr. Mayor, we thank you for the privilege of serving on this committee.

## **LANDS AND BUILDING COMMITTEE**

**Robert C. Hinds, Chairman**

The following is a report of the Lands and Building Committee's budget and progress for 1966. Also a look into the future. The committee is made up of three councilmen: Councilmen Gosselin, Councilmen Morrill and myself. All repairs, maintenance, and major improvement to buildings belonging to the city of Franklin come under this committee's jurisdiction, namely the City Hall and the Henry J. Proulx Memorial Recreation Center.

Starting with the City Hall, the council appropriated the sum of \$11,000 for this building broken down into five categories: Janitor-\$3800, lights - \$1000, supplies \$500, Heating oil - \$3,000, and repairs to the building \$2,700. All moneys in this budget were spent with the exception of the repairs, which according to my figures show about \$300 in the black. Under the repair portion of the budget, the following items were accomplished; a new floor washing and polishing machine was purchased along with a new table and twelve chairs for the mayor's office, hot water heater for janitor's supply room, new fluorescent lighting council chambers. Coco Mats for all entrances, minor wiring and plumbing repairs to the building, replaced the glass in the showcase in front of City Hall half of all the windows in the building were put back into condition by putty caulking and painting and replacing broken lights of glass and window weights. It is expected that the other half will be put into this years budget. Also about \$400 was spent in the police station installing some new storage cupboards and rearranging an already overcrowded situation. Back in the early

months of 1966, a request came in from Judge Robert Hoyt to explore the possibility of securing more space for the District Court. This we did with no success. It's quite obvious to some councilmen and myself that the following departments in the City Hall are inadequate in space needed to properly conduct their business in a business-like manner, the District Court, Police Department, Visiting Nurse, Overseer of the Poor and City Assessor. As chairman of the Lands and Building Committee, I want to urge you, Mayor, to appoint a special committee as soon as possible to explore the possibility of remodeling the Interior of this building, so that more space can be obtained for these departments, especially the District Court, which brings in some ten to eleven thousand dollars in net income to the city each year.

The next budget report is that of Henry J. Proulx Community building, which totaled \$5,300 broken down into five categories; heating oil - \$2,000, lights - \$1,000, repair \$730, additional improvements, \$1,080, and new equipment \$490. All moneys in this budget were spent except some \$400 in the oil account. But we underestimated our light expenditure by \$58. The following was completed at the Recreation center - new prefinished panelling on two bottom floor walls, new drinking fountain, electric hot water heater, screens on all windows in the main hall to protect the glass from basketballs, some minor wiring and plumbing changes in the boiler room, new rubber floor runners in the gym, and a new controversial sink for the kitchen. Franklinites surely can be very proud of the recreational facilities we now have in this building. It takes second place to none in the state. With proper continuation of preventative maintenance by the Lands and Building committee, this building should provide many years of entertainment and good recreation for our young people in Franklin. But no recreation program can be really complete without an indoor swimming pool, and speaking also as a tax payer I personally want to urge the Parks and Recreational Committee to at least set their sights on this goal, for someday in the future, I realize that this would be very costly, but it's not beyond the realm of possibility, and could be incorporated into the present building.

The year 1966 also saw the Lands and Building Committee transacting some city property in the city's behalf, and at the years end the demolishing of the old recreation center by Spears Construction Company of Laconia at a total of \$1325, to be taken out of the 1967 budget.

Being a freshman councilman in 1966, I have learned a great deal about how city government functions, and I hope I have contributed in some way in making Franklin a better place in which to live, work, and play, this I believe is the only real reward that my fellow councilmen and I are looking forward to, as your public servants.

#### **CLAIMS COMMITTEE**

**Edward R. Chateaufneuf Sr., Chairman**

We were indeed fortunate that there were no claims filed against the City of Franklin in the year 1966.

However, there was a claim against the City of Franklin several years old that had not been settled.

This claim was for damage to the cemetery fence, claimed to be caused by the plowing of snow and this was brought to our attention. Approximately two months work went into obtaining a settlement due to the age of the claim.

We are pleased to state that the claim has now been settled and payment made.

I would like to hereby state that many thanks go to the Trachy Agency who worked diligently for the payment of this claim, even though they were not the agency for this policy.

#### **DANIELL PARK DEVELOPMENT COMMITTEE**

**Alexander Lachiatto, Chairman**

The Daniell Park Development Committee for the year 1966 was composed of Alexander M. Lachiatto, Chairman, Richard Gosselin and Charles Pierce. Each year the Council has appropriated the sum of \$1,000.00 for the upkeep of this area, which includes the Veterans Project. The appropriation has been used for various items in the past years, to name a few, installation of street lights, installation of curbing and road repair.

This year the road leading into Daniell Park from Liberty was repaired and oiled, and the balance of the money left after this project was completed was allocated to the road work specifically on the Western end of Liberty Street.

#### **INSURANCE COMMITTEE**

**Alexander Lachiatto, Chairman**

The Insurance Committee for 1966 was composed of Alexander M. Lachiatto, Chairman, Roger Pouliot and Charles Pierce.

"The Committee's function is to see to it that the city's assets are properly insured. Of course the City's employees are also insured under the Employees' Unemployment Compensation Law but this is mandatory.

The Committee meets with the various insurance agencies in Franklin, and the matters of coverage, on the various assets and the premiums are discussed, in addition to a general view of the past years insurance program along with any recommendations or changes deemed necessary.

The total appropriation in 1966 budget for insurance was \$15,320.56.

#### **STREET LIGHT COMMITTEE**

**Howard R. Kelley, chairman**

We submit the following report of improvements in our street lighting:

Seven new 3500 lumen mercury lights were installed at new locations. Twenty-eight street lights were increased in size, from 1,000 lumen incandescent to 3500 lumen mercury at same locations.

Five 1,000 lumen incandescent lights were removed; and

Five 3500 lumen mercury lights were installed at new locations.



## **HEALTH AND WELFARE COMMITTEE**

**Richard Gosselin, Chairman**

Health and Welfare report for the year ending December 15, 1966, as taken from the monthly reports:

Total appropriation - \$50,000.

The following is a breakdown on how it was spent: Regular Aid - \$8,723.09, approximately 12 families; Child Boarders - \$4,466.12, approximately six children; Administrative Cost - \$4,146.93; City Expense - \$411.28; Old Age Assistance - \$31,847.54, approximately 92 persons which includes old age assistance, total disability, and aliens over 65; Miscellaneous \$170; Total \$49,764.96.

\$2,315.97 returned to the city as surplus. That gives a total of \$47,448.99, less credits. So the approximate net total spent this year is \$45,000.

The committee would like to take this opportunity to thank Mr. Ayotte for his cooperation this past year.

## **ORDINANCE COMMITTEE**

**Roger Pouliot, Chairman**

The following Ordinances were passed by the City Council in 1966:

1. An Ordinance amending the Ordinances pertaining to traffic regulations. This Ordinance amends Chapter 13, Sections 15a, 15b, and Section 15c of the Traffic Regulations.

The purpose of the Ordinance was to clarify areas within the city that needed to be controlled with 2 hour parking; to provide a graduated scale of fines for Violation of the Ordinance and to provide violators the opportunities to pay fines at the Police Station, thus eliminating the necessity of Court Proceedings in most instances.

2. An Ordinance Amending the Ordinance Pertaining to Loitering. The purpose of this Ordinance was to provide for coverage of Municipal lands and buildings and other Public Places not specified by the previous Ordinance.

3. An Ordinance Pertaining to the Drinking of Liquor or Beverages. The purpose of this Ordinance was to control the drinking of alcoholic beverages on Municipal and Public properties within the City. The Ordinance provides for drinking of alcoholic beverages in Municipal Buildings by written permission of a committee consisting of the Mayor, the Chairman of the Police Committee and the Chairman of the Parks and Recreation Commission of the City of Franklin.

An Ordinance Pertaining to the Duties of Pedestrians (Jaywalking) was proposed by the Committee in conjunction with a Pedestrian Safety program and was not passed by the City Council.

Preliminary work on an ordinance pertaining to the cleaning up of fired, unsafe or unsanitary buildings was undertaken by the committee. Recommendations will be made on this Ordinance in 1967.

# City Government

## OFFICIALS

### MAYOR

Elected annually on the fourth Tuesday of November. Salary \$2,000.00

**Rolfe W. Camp**

### Members of City Council

Elected by wards for three years. One member from each ward.  
Elected on the fourth Tuesday of November annually. \$25.00 for each regular Council meeting attended.

Ward	Term Expires.
Ward 1	
Sheldon Morrill	January, 1967
Howard Kelley	January, 1968
Edward R. Chateaufneuf, Sr.	January, 1969
Ward 2	
Alexander M. Lachiatto	January, 1967
Richard Gosselin	January, 1968
Robert C. Hinds	January, 1969
Ward 3	
Roger Pouliot	January, 1967
Charles Pierce	January, 1968
William B. Fisher	January, 1969

### City Clerk, Tax Collector, Paymaster, Clerk of the Assessor's Office and Custodian of Memorial Hall

Appointed annually by the City Council. Salary \$5,300.00 a year.  
Mildred S. Gilman

### Overseer of the Poor and Purchasing Agent

Appointed annually by the City Council. Salary \$3,582.00 a year.  
Expense allowance \$20.00 per week.

Albert M. Ayotte

### City Treasurer

Appointed annually by the City Council. Salary \$375.00 per year.  
Virginia Dufault

### Deputy City Clerk

Appointed annually by City Council. Salary \$65.00 per week.  
Barbara S. Lorden

### City Solicitor

Appointed annually by City Council. Salary \$1,500.00 per year.  
Donald W. Cushing

### **Tax Assessor**

Salary \$5,050.00 per year  
Arthur H. LaBonte

### **Tax Appeal Board**

	Term Expires
Leon Dearborn	January, 1967
Patrick Flanagan	January, 1968
Stephen A. Greeley	January, 1969

### **Commissioners of Water Department**

Two members appointed annually by City Council for three years.  
No salary.

	Term Expires
William Barber, Olivier Lagace	January, 1967
Charles Pierce, James Marchi	January, 1968
Howard Kelley, Wiggin S. Gilman	January, 1969

### **Planning Board**

	Term Expires
*Gordon H. Hanchett	January, 1967
Henry Trachy	January, 1969
Velma Dalphond	January, 1970
Robert Dorman	January, 1968
John Skelton	January, 1972
Harold Retter	January, 1971
Victor Sokul	January, 1972
Roger Pouliot	January, 1967

\*Resigned. Edward J. Grzelak appointed July 6, 1966.

### **Highway Commissioner and Engineer**

Appointed annually by City Council. Salary \$7,450.00 per year.

\*Gordon H. Hanchett

\*Resigned May 2, 1966. Edward J. Grzelak appointed Acting Supt. of Public Works August 1, 1966. Appointed Superintendent of Public Works Dec. 15, 1966.

### **Superintendent of Public Works**

Appointed annually by City Council. Salary \$7,020.00 per year.

Edward J. Grzelak

### **Superintendent of Water Works**

Hubert Parker

### **Welfare Commission**

One member appointed annually by the City Council for three years.

	Term Expires
Patrick Flanagan	February, 1967
Albert Perreault	February, 1968
Frederick Kulacz	February, 1969

### Board of Health

Appointed annually by the City Council. Chairman of the Board of Health and Milk Inspector \$250.00 per year. No salary for second and third members.

Dellas Lambert, Chairman; Robert J. Morin, M. D., Priscilla Doucette

### Parks and Recreation Commission

One member elected annually by the City Council for five years.

	Term Expires
Paul Lemire	January, 1967
Theodore Soter	January, 1968
Harold Hunter	January, 1969
Reginald O. LaPlante	January, 1970
Kenneth Larrivee	January, 1971

### Trustees of the Public Library

Two elected annually by the City Council for three years. No Salary.

	Term Expires
John Shepard, Leda LaBonte	January, 1967
Thomas Murray, Mary S. Piper	January, 1968
Elizabeth Krueger, Sylvia Lemire	January, 1969

### Surveyors of Wood and Lumber and Fence Viewers

Appointed annually by the City Council.

Earl Picard, Raymond Crowley, Colin Jones, Jr., Stephen Greeley, Arthur Dalphond

### Janitor of Memorial Hall and Heating Plant

Elected annually by City Council. Salary \$64.25 per week.

Ralph Colcord

### Trustees of Trust Funds

One member elected annually by Council, for three year term.

	Term Expires
Albert J. Garneau	September, 1967
M. Guy Gilman	September, 1968
Robert E. Dussault	September, 1969

### Board of Education

Consists of one member from each ward and two members at large, elected annually at regular City Election, fourth Tuesday in November.

Members at Large	Term Expires
Paul Smith	January, 1967
Aime LaRoche	January, 1968
Ward One	
Clark S. Fuller	January, 1967
Ward Two	
Raymond Lawrence	January, 1968
Ward Three	
Fay Mahoney	January, 1969

## **Election Officers**

Elected biennially by the Ward.

### **Ward One**

Moderator — L. Eloise Kelley

Ward Clerk — Delia Smith

Supervisors of Check List — M. June Dolloff, Virginia Dufault,  
Raymond Emerson, Sr.

### **Ward Two**

Moderator — Roland J. Desrochers

Ward Clerk — Theodore Gosselin

Supervisors of Check List — Roger Desrochers, Bernadette Bergeron,  
Loda Larrivee

### **Ward Three**

Moderator — Warren Gove

Ward Clerk — Thelma Duncan

Supervisors of Check List — Joseph Mercier, Rachel Mercier, John  
Chapley

## **Ballot Inspectors**

Leda LaBonte, Marjorie Pease, Muriel Collins, Rachel T. Mercier,  
Elizabeth Krueger, Angeline Hebert, Yvonne Desrochers, Hazel Fielden,  
Helen Clark, Julia Turcotte, Nancy Frost, Archie Innes.

## **Franklin District Court**

### **Justice**

Appointed by Governor and Council. Salary \$2,700.00 a year.

Robert T. Hoyt

### **Special Justice**

Appointed by Governor and Council. Salary \$550.00 a year.

Malcolm H. Thompson

### **Clerk**

Appointed by the Justice. Salary \$1,600.00 a year.

Stanley Berube

### **Probation Officer**

Appointed by the Justice. Salary \$600.00 per year.

Albert M. Ayotte

## **FIRE DEPARTMENT**

### **Chief Engineer**

Salary \$104.00 a week

Moise Mercier

### **1st Assistant Engineer**

Salary \$92.00 a week  
Bernald Cook

**2nd Assistant Engineer**

Salary \$92.00 a week  
William Beckford

**Permanent Firemen**

Salary \$83.00 a week  
Charles D. Cunningham  
Lewis Marsh  
Andrew N. Nadeau  
Robert L. Leighton - \$80.00 a week

**Firemen**

**Hose Company No. 1**

William Glines, Sr., Captain, 9 men and 1 Sub

**Engine Company, No. 1**

Arthur St. Jacques, Captain, 13 men and 2 Subs.

**Hook and Ladder Company, No. 1**

Arthur Tilton, Captain, 13 men and 2 Subs

**Rescue Squad**

John Wescott, Captain, 10 men from Other Companies

**Superintendent of the Fire Alarm**

Elected by the City Council. Salary \$200.00 a year.  
Charles D. Cunningham

**POLICE DEPARTMENT**

**Chief of Police**

Salary \$116.54 a week.  
James C. Nowell, Jr.

**Regular Officers**

Kenneth P. Bright  
Richard T. Morrill\*  
Edward J. Bozek, Jr.  
Robert H. Magoon  
Rolland L. Mercier\*\*  
William Miller  
Forrest W. Powers  
Theodore J. Morrell  
Roland G. Beale

\*Resigned - April 4, 1966

\*\*Resigned - June 6, 1966

**Police Clerk**

Jane M. LaBelle

## Mayors

Frank N. Parsons	1895
Edward H. Sturtevant	1896
Charles W. Adams	1897—1898
Frank H. Daniell	1899
Rufus G. Burleigh	1900—1901
Harry W. Daniell	1902
Isaac N. Blodgett	1903—1904
George E. Shepard	1905
Willie L. Whittier	1906
Michael J. Nevins	1907—1908
Enos K. Sawyer	1909—1910
Seth W. Jones	1911—1912
William W. Edwards	1913—1914
Daniel E. Davis	1915
Alexander A. Beaton	1916—1917
Edward G. Leach	1918—1919
Daniel N. Whittaker	1920—1921
Louis H. Douphinett	1922—1924
Elmer D. Kelley	1925—1926
W. Earle Goss	1927—1928
Dennis E. Sullivan	1929—1931
Rodney A. Griffin	1932—1933
Alphonse Lagace	1934—1937
Charles W. Adams, Jr.	1938—1939
Henry J. Proulx	1940—1947
Eugene S. Daniell, Jr.	1948—1949
W. Frank Welch	1950—1951
Harold W. Retter	1952
Wiggin S. Gilman	1953—1956
Herman W. Krueger	1957
Eugene S. Daniell, Jr.	1958
Wiggin S. Gilman	1959
Roland J. Desrochers	1960—1962
Donald W. Cushing	1963—1964
Roland J.. Desrochers	1965—1966
Rolfe W. Camp	1966—

## Statement of Appropriations and Taxes Assessed

Appropriations	
Officials' Salaries and Expenses	\$4,900.00
City Treasurer's Office	2,977.00
City Clerk & Tax Collector's office	11,799.05
City Solicitor	1,500.00
Assessor's Office	6,105.00
Elections and Registration	2,575.00
Memorial Hall	11,000.00
Insurance	15,643.56
Police Department	55,299.85
Fire Department	51,423.00
Probation Department	600.00
Health Department	1,117.00
Visiting Nurse Association	2,500.00
Franklin Hospital Donation	2,000.00
Franklin Hospital Building Pledge	1,325.00
Vital Statistics	150.00
Public Works Department	153,608.00
Street Lighting	17,600.00
Daniell Park Development	1,000.00
Planning & Development	500.00
Town Road Aid - Class A	1,081.38
Library	16,167.77
Overseer of the Poor	50,000.00
Memorial Day	500.00
Parks and Recreation	18,562.00
Community Center	5,300.00
Civil Defense	800.00
Damages and Legal Expense	500.00
Clock Maintenance	50.00
City Reports	1,500.00
Contingency Fund	3,000.00
Social Security	5,600.00
Inaugural	100.00
Sanbornton Tax	80.00
Christmas Lighting	200.00
Purchasing Agent	1,040.00
Municipal Association Dues	268.71
Interest on Debt	44,936.64
Notes Payable - High School	9,321.27
Bonded Debt	97,000.00
Schools	608,000.00
Odell Rink	2,000.00
	<hr/>
Total Appropriations	\$1,209,630.23



Less: Estimated revenues and Credits		
Interest and Dividends Tax	\$10,348.93	
Railroad Tax		
Savings Bank Tax	4,625.00	
Web. Lake - Comm. CTr.	1,629.12	
Head Tax	1,200.00	
Reimbursement a/c Flood Control Land	2,804.92	
Revenue from Yield Tax Sources	444.00	
Interest Received on Taxes and Deposits	4,000.00	
Business Licenses, Permits and Filing Fees	3,000.00	
Dog Licenses	1,000.00	
Motor Vehicle Permit Fees	46,000.00	
TRA	5,160.00	
Fines and Forfeits - Municipal Court	5,000.00	
Parking Meter Income (contra)	7,507.27	
Water & Electric Depts.	2,937.50	
National Bank Stock Taxes	1,627.00	
Poll Taxes at \$2.00	6,018.00	
Cash Surplus	60,000.00	
Other Revenue:		
TV Lease	250.00	
School Tuition and Misc. Income	66,388.80	
School Building Aid	25,434.61	
	<hr/>	
Total Revenues and Credits	\$255,375.15	
Net City Appropriations		\$954,255.08
County Tax Assessment		58,336.88
		<hr/>
Total of City, School and County Assessments		\$1,012,591.96
Add: Overlay		5,361.16
		<hr/>
Amount To Be Raised By Property Taxes		\$1,017,953.12

## Summary Inventory of Valuations

Lands and Buildings	11,732,675
Factory Buildings and Land	1,032,005
Factory Machinery	1,018,510
Public Utilities - Gas	47,400
- Electric	1,857,500
House Trailers, Mobile Homes and Travel Trailers	155,880
Assessed as Personal Property	
Stock In Trade of Merchants	761,895
Stock In Trade of Manufacturers	2,207,900
Boats and Launches	22,395
Neat Stock and Poultry	
Dairy Cows	15,550
Other Cattle	600
Poultry	955
Gasoline Pumps and Tanks	20,475
Road Building and Construction Mach.	26,800)
	17,995)
Wood Lumber, Logs, Etc.	6,400
	<hr/>
Total Valuation	\$18,924,935
Less War Service Exemptions,	
Blind Exemptions,	
Neatstock Exemptions,	
Poultry Exemptions	-550,330
	<hr/>
	\$18,374,605

## Polls, Valuations and Taxes Assessed

The number of polls, and the taxes assessed on the real and personal estate in the city of Franklin since 1895:

Year	Polls	Valuation	Rate	Tax
1895	1231	\$2,415,286.00	\$1.70	\$41,059.00
1896	1271	2,507,300.00	1.86	45,131.40
1897	1173	2,540,285.00	1.85	46,995.27
1898	1162	2,546,606.00	1.85	47,122.21
1899	1300	2,603,070.00	1.85	48,156.79
1900	1347	2,663,171.00	1.85	49,268.66
1901	1361	2,690,093.00	1.85	49,766.72
1902	1317	2,695,891.00	1.85	49,783.32
1903	1419	2,746,356.00	1.85	50,807.57
1904	1537	2,788,385.00	1.85	51,585.11
1905	1458	2,835,802.00	1.85	52,462.34
1906	1418	2,861,276.00	1.85	52,933.59
1907	1519	2,894,501.00	1.85	53,548.27
1908	1593	3,072,387.00	1.85	56,836.39
1909	1594	3,113,864.00	2.20	68,505.00
1910	1732	3,115,756.00	2.20	68,546.63
1911	1739	3,255,276.00	2.20	71,616.07
1912	1632	4,887,179.00	1.65	80,638.76
1913	1663	5,048,625.00	1.65	83,302.31
1914	1846	4,971,712.00	1.65	85,725.24
1915	1869	4,981,388.00	1.65	85,930.90
1916	1897	5,170,030.00	1.65	89,099.50
1917	1833	5,293,396.00	1.80	98,947.13
1918	1676	5,640,802.00	2.00	116,168.04
1919	1573	6,373,927.00	2.30	151,319.32
1920	1700	6,474,296.00	2.24	153,166.23
1921	3481	7,005,079.00	2.50	175,126.98
1922	3613	7,600,090.00	2.30	174,802.07
1923	3636	7,621,382.00	2.60	198,167.62
1924	3330	7,557,809.00	2.70	204,060.84
1925	3300	7,502,194.00	2.60	195,057.04
1926	3336	7,560,929.00	2.72	205,657.24
1927	3277	7,522,657.00	2.62	203,647.61
1928	3224	7,389,692.00	2.80	213,359.38
1929	3221	7,422,976.00	2.80	214,285.33
1930	3265	7,516,330.00	2.80	216,987.24
1931	3467	7,554,063.00	2.85	220,419.12
1932	3219	6,924,644.00	3.10	222,414.96
1933	3324	6,519,114.50	3.10	208,740.55
1934	3382	6,549,690.00	3.10	209,805.67
1935	3898	6,591,338.74	3.40	229,391.78
1936	3563	6,562,154.15	3.40	230,239.23

1937	3727	6,577,496.00	3.55	240,955.21
1938	3634	6,615,918.00	3.90	265,288.80
1939	3595	6,554,324.00	3.60	244,341.66
1940	3744	6,778,292.62	3.85	269,685.28
1941	3513	7,675,706.16	3.10	244,972.92
1942	3277	7,683,265.80	2.70	215,240.16
1943	3261	8,000,569.50	2.60	212,147.39
1944	3134	8,319,198.00	2.75	235,045.98
1945	3022	8,329,983.50	3.00	225,940.81
1946	3038	8,251,049.75	3.60	299,846.79
1947	3108	8,842,272.25	3.80	335,231.29
1948	3188	9,167,208.50	4.30	389,943.73
1949	2952	9,236,953.00	4.55	411,962.82
1950	3000	8,740,057.00	4.80	408,774.96
1951	2776	8,913,754.00	4.90	424,679.04
1952	3482	9,570,412.00	4.85	452,283.03
1953	3372	9,043,625.00	4.91	430,853.49
1954	2690	9,036,559.00	5.29	455,196.62
1955	2659	9,114,127.00	5.54	479,931.25
1956	2726	9,385,285.00	6.08	544,655.64
1957	2636	9,355,253.00	7.58	679,271.96
1958	2520	11,582,354.00	5.70	638,797.40
1959	2392	16,829,945.00	4.60	754,157.35
1960	2343	17,212,560.00	4.58	766,094.85
1961	2494	17,456,385.00	4.96	842,486.49
1962	2617	17,721,945.00	4.96	855,049.19
1963	2624	17,903,575.00	5.16	898,375.87
1964	2792	18,083,784.00	5.20	911,926.55
1965	2972	18,416,016.00	5.25	942,325.23
1966	3009	18,948,935.00	5.54	1,019,246.43

## Index To Auditor's Report

LETTER OF TRANSMITTAL .....	28-32
GENERAL FUND—Balance Sheet .....	33-34
Statement of Tax Collector's Department .....	35
Statements of Changes in Surplus .....	36
Statement of Budgetary Operations .....	36-37
Statement of Estimated Revenue .....	37
Statement of Budgetary Appropriations and Expenditures ..	38-40
Summary of Cash Receipts and Disbursements .....	41
Comparative Balance Sheet .....	42
Comparison of Budgetary Estimated Revenue with	
Actual Revenue .....	43
GENERAL INDEBTEDNESS—Balance Sheet .....	44-45
Schedule of Bonds and Notes Outstanding .....	46
TRUST FUNDS—Balance Sheet .....	47-48
Schedule of Trust Funds .....	49-55
STATEMENT OF CASH RECEIPTS AND DISBURSEMENTS	
Overseer of the Poor .....	56
School District .....	57-58
Public Library .....	59

# Auditor's Report

CITY OF FRANKLIN, NEW HAMPSHIRE

FOR THE YEAR 1966

February 13, 1967

To the Honorable Mayor and City Council  
City of Franklin  
Franklin, New Hampshire  
Gentlemen:

In accordance with our agreement, I have made an examination of the books and records of the City of Franklin for the year ended December 15, 1966 and in this connection am submitting my report consisting of exhibits and supporting schedules.

## SCOPE OF AUDIT

The examination was made in accordance with generally accepted auditing standards and accordingly included such tests of the accounting records and of the supporting evidence as was considered necessary under the circumstances. A substantial number of verification letters were mailed to the open accounts on Property and Poll Taxes. Except for the Taxes, Accounts Receivable and some year-end adjustments, the general books of the City are kept on a cash basis.

## BALANCE SHEET — GENERAL FUND

### EXHIBIT A

The Balance Sheet, General Fund, represents the financial condition of the City of Franklin as at the close of business December 15, 1966. Exhibit A, Schedule 3 is a Comparative Balance Sheet showing the increases and decreases in the various accounts between the years 1965 and 1966.

### CASH ON HAND AND IN BANK - \$68,530.41

The cash in the bank was reconciled to both the bank statement and the confirmation received directly from the depository, while the cash on hand was verified by count. All checks cancelled during this period were compared with the cash disbursements records and the receipts were traced to the bank deposits. However, as a result of the confirmation of the Property taxes Receivable, cash receipts totalling \$3,601.00 were not recorded in the books nor was the cash on hand on December 15, 1966. I urge that the Council consider establishing a more effective internal control over the cash collections.

**ACCOUNTS RECEIVABLE - \$383.86**

**ACCOUNTS RECEIVABLE —**

**PARKING AREA CONTRACTS - \$4,167.90**

A listing of the open balances was in agreement with the above control. I suggest that the Council take some action on the Accounts Receivable - Parking Area Contracts as they appear to be uncollectible.

**TAXES RECEIVABLE - \$151,582.71**

Exhibit A, Schedule 1 shows the activity in the Taxes Receivable account. The cash receipt stubs representing collections on Poll, Property and Head Taxes were checked to the cash receipts records and to the tax warrants. Several hundred verification letters were mailed to the open accounts and as was stated in the Cash item, some of the letters returned reported the payment of their taxes, but which obviously had not been credited to the accounts in the Tax Warrant. The total was \$3,601.00.

The 1966 Tax Warrant was completely footed and compared with the Tax Warrant control. The tax rate of \$55.40 per thousand was confirmed directly with the New Hampshire State tax Commission.

**UNREDEEMED TAX SALES - \$37,797.40**

**PROPERTY ACQUIRED BY TAX DEED - \$1,684.46**

These items were accepted as shown on the books and represent property acquired because of nonpayment of taxes.

**HEAD TAXES RECEIVABLE - \$6,735.00**

This item represents the unpaid Head Taxes for the year 1966 and is in agreement with the control. When collected, these taxes are payable to the State of New Hampshire.

**TEMPORARY LOANS IN ANTICIPATION OF TAXES - \$200,000.00**

The Temporary Loans in Anticipation of Taxes was independently verified with the First National Bank of Boston.

**RESERVE FOR HEAD TAXES - \$7,669.50**

This amount represents the City's liability to the State of New Hampshire on the 1966 Head Taxes and is liquidated with the receipts from the Head Tax Levy.

**PARKING METERS - \$908.45**

The above caption represents the balance in the Parking Meter account after charges of various expenditures and transfers approved by the Council.

**SURPLUS - \$72,017.43**

Exhibit A, Schedule 2 details the changes in the Surplus account.

## BALANCE SHEET - GENERAL INDEBTEDNESS

### EXHIBIT B

The Balance Sheet discloses the City's liability with respect to bonds and notes as at December 15, 1966.

The cash in the various banks was reconciled to both the bank statements and the independent confirmation received from the depositories.

All bonds and coupons cancelled during the year were produced for my inspection and the outstanding coupons reconciled to the bank statements.

## BALANCE SHEET — TRUST FUNDS

### EXHIBIT C

The Balance Sheet, Trust Funds, records the Assets and the sources of such Assets in the Custody of the trustee of the Trust Funds.

#### CASH IN THE BANKS — \$41,161.30

The cash in the Commercial Bank was reconciled to the bank statements and the direct verifications from the depository while the cash in the savings accounts was verified by examination of the pass-books and the confirmation from the savings banks.

#### INVESTMENTS — \$171,225.69

The securities as listed on Exhibit C, Schedule 1, were examined in the presence of a trustee of the Trust Funds.

#### OVERSEER OF THE POOR — STATEMENT OF CASH RECEIPTS AND DISBURSEMENTS

#### SCHOOL DISTRICT — STATEMENT OF CASH RECEIPTS AND DISBURSEMENTS

#### PUBLIC LIBRARY — STATEMENT OF CASH RECEIPTS AND DISBURSEMENTS

I examined the books and records of the above departments and reconciled the bank statements as at the end of the year. All checks cancelled during the year were compared with the cash disbursements records and the receipts were traced to the bank deposits.

#### PAYROLL

The payroll bank statement was reconciled as at the end of the year and all checks cancelled in this period were examined.

#### CITY CLERK

I tested the books and records in the office of the City Clerk and



traced the daily register tapes to the cash receipt books. In addition, I tested the entries on the automobile permits, dog licenses, as well as other business licenses.

I wish to express my appreciation to all the City Officials and the members of their staffs for the cooperation and courtesies extended during the audit.

Respectfully submitted,

Leonard D. Riccio

Certified Public Accountant

May 17, 1967

## CLOSING OF THE CITY CLERK'S OFFICE

February 19, 1967

Mayor Rolfe W. Camp called a meeting of the City Council and City Solicitor, Donald W. Cushing at 8:00 P. M. Sunday, February 19, 1967. All members of the City Council were present except Councilman Howard R. Kelley and Councilman Edward R. Chateaufneuf, Sr.

After reading the Audit Report from Mr. Leonard D. Riccio, it was the unanimous opinion of all concerned that the City Clerk's office should be closed and padlocked as of 11:00 P.M., Sunday, February 19, 1967 and remain closed until Mr. Leonard D. Riccio could make an audit of the office books from December 15, 1966 to February 18, 1967.

The office was reopened February 22, 1967 at 9:45 A. M., so that the auditor could proceed with the audit. The office was opened under the direction of Mayor Rolfe W. Camp. The persons present at the time of opening were as follows: Mayor Rolfe W. Camp, two Councilmen, Mr. Sheldon Morrill and Mr. Robert W. Dorman, Deputy City Clerk, Mrs. Barbara S. Lorden, City Auditor, Mr. Leonard D. Riccio and Mr. Malcolm Seaman, who is Mr. Riccio's assistant.

Mr. Riccio took charge proceeding to audit all necessary accounts of all City functions which pertain to the office of the City Clerk and the office of Tax Collector.

At least two City officials remained in the office all day until the office was locked up for the night.

The City Clerk's office was opened for regular business on February 23, 1967 at 9:00 A. M.

Accompanying this letter are the reports of the City Accountant, Mr. Leonard D. Riccio, for the year ending December 15, 1966; also the Special Audit Report for the period from December 15, 1966 to February 17, 1967.

Sincerely,

Rolfe W. Camp

Mayor of Franklin, N. H.

P. S. Details on Exhibit A- Exhibit B- referred to in the Audit Report dated May 3, 1967 omitted.

May 3, 1967

To the Honorable Mayor and City Council  
City of Franklin  
Franklin, New Hampshire

Gentlemen:

Pursuant to your instructions, I have made a further audit of the records of the Tax Collector and City Clerk of the City of Franklin as at February 17, 1967 and am herewith submitting my report consisting of the following:

SCHEDULE OF CASH COLLECTED ON PROPERTY TAXES —  
LEVY OF 1966 NOT RECORDED IN THE CASH RECEIPT  
BOOK OR CREDITED TO THE TAXES RECEIVABLE WAR-  
RANT EXHIBIT A

SCHEDULE OF CASH COLLECTED ON UNREDEEMED TAXES  
NOT RECORDED IN THE CASH BOOK EXHIBIT B

Attached to each Schedule are photostatic copies of either the receipts or cancelled checks in support of the items listed.

Copies of the original report to the Register of Deeds indicating the properties redeemed are also attached. The records in the Register of Deeds office were checked to the Schedule.

Based upon my examination the total cash shortage is as follows:

EXHIBIT A	\$ 3,887.77
EXHIBIT B	11,470.46
	<hr/>
	\$15,358.23
	<hr/>

In my opinion, the City of Franklin should install a better system to control and account for the cash collections.

Respectfully submitted,

LEONARD D. RICCIO

Certified Public Accountant

CITY OF FRANKLIN  
**GENERAL FUND BALANCE SHEET**  
**AS AT DECEMBER 15, 1966**

EXHIBIT A

ASSETS

Cash:

Cash on Hand	
Tax Collector and City Clerk	\$100.00
Franklin National Bank	
General Fund	68,430.41

\$68,530.41

Accounts Receivable	383.86
Accounts Receivable - Parking Area	
Contracts	4,167.90

4,551.76

Blue Cross	695.38
Health Insurance	62.62

758.00

Taxes Receivable:

Tax Levy of 1966	148,127.48
Tax Levy of 1965	1,953.20
Tax Levy of 1964	1,088.63
Tax Levy of 1963	102.22
Tax Levy of 1962	121.34
Tax Levy of 1961	189.84

151,582.71

Less Reserve for Uncollectible Taxes	1,319.87
--------------------------------------	----------

150,262.84

Unredeemed Tax Sales	37,797.40
Property acquired by Tax Deed	1,684.46
Head Taxes Receivable	6,735.00
Due From State of New Hampshire	18,343.39

<b>TOTAL ASSETS</b>	<b>\$288,663.26</b>
---------------------	---------------------

CITY OF FRANKLIN  
GENERAL FUND BALANCE SHEET  
AS AT DECEMBER 15, 1966

EXHIBIT A

LIABILITIES

Temporary Loans in Anticipation of Taxes	\$200,000.00
Withholding Tax Deductions	682.68
Social Security Deductions	3,541.98
Accounts Payable	3,435.50
Reserve for Head Taxes	7,669.50
Parking Meters	908.45
Unexpended Balances Carried to 1967:	
Webster Lake Development	\$145.53
Community Center	262.19
	<hr/>
	407.72
Surplus December 15, 1966	72,017.43
	<hr/>
TOTAL LIABILITIES	\$288,663.26

CITY OF FRANKLIN  
**STATEMENT OF TAX COLLECTOR'S DEPARTMENT**  
**FOR THE FISCAL YEAR ENDED DECEMBER 15, 1966**

EXHIBIT A — SCHEDULE 1

	1961	1962	1963	1964	1965	1966
Balance December 15, 1965	\$189.84	\$129.34	\$426.53	\$1,365.94	\$143,214.55	\$1,019,445.87
1966 Tax Warrant						
1966 Poll Taxes						
1966 National Bank Stock Tax						6,018.00
1966 Timber Tax						1,507.00
Additional Taxes Assessed and Other Charges			81.87		666.37	174.79
Cash Refunds						401.55
<b>Totals</b>	189.94				368.14	16.81
<b>Credits</b>		129.34	508.40	1,365.94	144,249.06	1,027,564.02
Cash Collections		8.00	8.00	211.68	142,048.67	877,002.07
Abatements and Adjustments			398.18	65.63	247.19	2,434.47
Total Credits	-0-	8.00	406.18	277.31	142,295.86	879,436.54
Balances December 15, 1966	189.84	121.34	102.22	1,088.63	1,953.20	148,127.48
Balances per Detail	180.00	115.20	111.16	1,085.88	1,935.00	148,128.88
<b>DETAIL OVER OR SHORT</b>	\$ 9.84*	\$ 6.14*	\$ 8.94	\$ 2.75*	\$ 18.20*	\$ 1.40

CITY OF FRANKLIN  
**STATEMENT OF CHANGES IN SURPLUS**  
**AS AT DECEMBER 15, 1966**  
**EXHIBIT A — SCHEDULE 2**

Surplus December 15, 1965		\$92,286.16
<b>Add</b>		
Balances from Current Year Operation (Exhibit A - Schedule 2A)		40,303.67
		132,589.83
<b>Deduct</b>		
Transfer per Council Resolution to 1966 Budget	\$60,000.00	
Adjustment Head Tax Balances	572.40	
		60,572.40
		\$72,017.43
<b>SURPLUS DECEMBER 15, 1966</b>		<b>\$72,017.43</b>

CITY OF FRANKLIN  
**STATEMENT OF BUDGETARY OPERATIONS**  
**FOR THE FISCAL YEAR ENDED DECEMBER 15, 1966**  
**EXHIBIT A — SCHEDULE 2A**

<b>Budgetary Credits</b>		
Current Year Tax Warrant:		
Property Taxes		\$1,019,445.87
Timber Tax		174.79
Poll Taxes		6,018.00
National Bank Stock Tax		1,507.00
		1,027,145.66
Estimated Revenue	\$247,286.15	
Add Excess Actual Over Estimated Revenue (Schedule 2B)	8,333.00	
		255,619.15
		1,282,764.81
<b>Total Budgetary Credits</b>		<b>1,282,764.81</b>
<b>Budgetary Charges</b>		
Appropriations	1,267,967.11	
Overlay	5,361.16	
Bond Retirement	283.05	
		1,273,611.32

Total Budgetary Charges	1,242,461.14
	<hr/>
BALANCE CREDITED TO SURPLUS (SCHEDULE 2)	\$40,303.67

CITY OF FRANKLIN  
STATEMENT OF ESTIMATED REVENUE  
FOR THE FISCAL YEAR ENDED DECEMBER 15, 1966  
EXHIBIT A — SCHEDULE 2B

Budgetary Estimate		\$247,286.15
Source of Income		
State of New Hampshire:		
Interest and Dividends Tax	\$10,348.93	
Savings Bank Tax	4,625.00	
Flood Control	2,804.90	
Head Tax Income	1,304.51	
Sweepstakes	18,343.39	
	<hr/>	
		\$37,426.73
Transfer from Surplus		60,000.00
Interest on Taxes		4,649.85
Motor Vehicle Permits		50,592.67
Business Licenses and Permits		3,614.00
Dog License Fees		1,209.28
Water Department		2,850.00
Town Road Aid		5,160.00
Parking Meter		5,507.27
State Forest		84.01
Unredeemed Coupons		120.00
T. V. Corporation Lease		250.00
District Court		5,000.00
Sale of Right of Way		250.00
Schools		78,168.73
		<hr/>
		254,882.54
Other Credits:		
Subsequent Assessments		736.61
		<hr/>
Total Income		255,619.15
		<hr/>
EXCESS ACTUAL REVENUE OVER ESTIMATED (EXHIBIT 2A)		\$8,333.00

**CITY OF FRANKLIN**  
**STATEMENT OF BUDGETARY APPROPRIATIONS AND EXPENDITURES**  
**FOR THE FISCAL YEAR ENDED DECEMBER 15, 1966**

**EXHIBIT A — SCHEDULE 2C**

<b>Functions and Activity</b>	<b>Carried From 1965</b>	<b>Original Appropriations</b>	<b>Cash Receipts and Transfers</b>	<b>Total Credits</b>	<b>Bills</b>	<b>Expenses Payrolls</b>	<b>Transfers And Charges</b>	<b>Total Debits</b>	<b>Balances Unexpended, Carried Overexp.* To 1967</b>
<b>General Government</b>									
Officials Salary and Expenses	\$	4,900.00	\$	4,900.00	\$	137.03	\$	4,812.03	\$ 87.97
City Treasurer		2,977.00		2,977.00		2,742.97		3,117.97	140.97*
City Clerk and Tax Collector		11,799.05	\$ 196.13	11,995.18		2,679.51	\$ 80.00	11,541.49	453.69
City Solicitor		1,500.00		1,500.00		1,500.00		1,500.00	
City Assessors		6,105.00	48.00	6,153.00		991.76	48.00	6,186.87	33.87*
Elections and Registration		2,575.00	39.00	2,614.00		492.31		2,517.31	96.69
District Court				11,822.99		20.00	5,000.00	9,872.47	1,950.52
Memorial Hall		11,000.00	233.82	11,233.82		6,656.42	48.00	10,500.97	732.85
Insurance		15,643.56	961.23	16,604.79		14,893.74		14,893.74	1,711.05
<b>Public Safety</b>									
Police Department		55,299.85	6,515.00	61,814.85		12,552.96	751.45	57,348.19	4,466.66
Fire Department and Fire Alarm		51,423.00	1,723.13	53,146.13		11,936.29	800.86	49,582.14	3,563.99
Probation Department		600.00		600.00		600.00		600.00	



**EXHIBIT A — SCHEDULE 2C**

<b>Functions and Activity</b>	<b>Carried From 1965</b>	<b>Original Appropriations</b>	<b>Cash Receipts and Transfers</b>	<b>Total Credits</b>	<b>Expenses Bills Payrolls</b>	<b>Transfers And Charges</b>	<b>Total Debits</b>	<b>Balances Carried Unexpnd. Overexp.* To 1967</b>
<b>Conservation of Health</b>								
Health Department		1,117.00		1,117.00			1,117.00	
Visiting Nurse Association		2,500.00		2,500.00			2,500.00	
Franklin Hospital		3,325.00		3,325.00	3,325.00		3,325.00	
Vital Statistics		150.00		150.00	107.75		107.75	42.25
Public Works		153,608.00	9,948.70	163,556.70	77,083.77	3,486.35	155,338.81	8,217.89
Street Lighting		17,600.00		17,600.00	17,316.27		17,316.27	283.73
Daniell Park Development		1,000.00		1,000.00		1,000.00	1,000.00	
Webster Lake Development	317.53			317.53	172.00		172.00	\$145.53
Town Road Aid		1,081.38		1,081.38	1,081.38		1,081.38	
Planning and Development		500.00		500.00	377.53		377.53	122.47
<b>Libraries</b>								
Public Library		16,167.77		16,167.77	16,167.77		16,167.77	
<b>Charities</b>								
Overseer of the Poor		50,000.00	3,628.94	53,628.94	50,048.00		50,048.00	3,580.94
<b>Recreation</b>								
Memorial Day		500.00		500.00	357.47		357.47	142.53
Parks and Playgrounds		20,562.00	1,031.29	21,593.29	6,119.61	312.62	20,578.29	1,015.00



CITY OF FRANKLIN

SUMMARY OF CASH RECEIPTS AND DISBURSEMENTS  
FOR THE FISCAL YEAR ENDED DECEMBER 15, 1966

EXHIBIT A — SCHEDULE 2D

Cash in Bank December 15, 1965		\$8,242.98
<b>Cash Receipts</b>		
Accounts Receivable	\$3,893.09	
State of New Hampshire:		
Accounts Receivable	31,287.12	
Taxes Receivable	1,019,303.42	
Head Taxes Receivable	17,145.00	
Penalties, Interest, etc. (Head Taxes)	517.00	
Unredeemed Tax Sales	3,443.56	
Withholding Taxes	17,241.90	
Social Security	13,446.36	
Blue Cross	4,612.04	
Health Insurance	693.94	
Tax Anticipation Loans	683,710.00	
Estimated Revenue	167,911.08	
Appropriations	27,619.56	
Insurance on Fire Damage	665.78	
Unredeemed Coupons and Reclassification of Receipts	127.93	
	<hr/>	
Total Cash Receipts		1,991,698.08
		<hr/>
Total Cash		1,999,941.06
<b>Cash Disbursements</b>		
Tax Refunds	384.95	
Tax Sale and Tax Deeds	23,728.29	
Withholding Taxes	17,241.90	
Social Security	12,139.59	
Blue Cross	5,827.65	
Health Insurance	689.15	
Tax Anticipation Loans	600,000.00	
State of New Hampshire Head Taxes	15,977.50	
Estimated Revenue	4,312.58	
Appropriations	1,247,982.52	
Charges to Head Tax Income	356.49	
Bond and Retirement Tax	283.05	
Insurance on Fire Damage	665.78	
Accounts Payable	1,921.20	
	<hr/>	
Total Cash Disbursements		1,931,510.65
		<hr/>
CASH IN BANK DECEMBER 15, 1966		\$68,430.41

CITY OF FRANKLIN  
**COMPARATIVE BALANCE SHEET**  
**GENERAL FUND**  
**EXHIBIT A — SCHEDULE 3**

	December 15, 1965	December 15, 1966	Increase Decrease*
<b>Assets</b>			
Cash on Hand and in Bank	\$8,342.98	\$68,530.41	\$60,187.43
Accounts Receivable	4,840.01	5,309.76	469.75
Taxes Receivable (Net)	144,006.33	150,262.84	6,256.51
Unredeemed Tax Sales	17,830.51	37,797.40	19,966.89
Property Acquired by Tax Deeds	1,602.99	1,684.46	81.47
Head Taxes Receivable	7,306.18	6,735.00	571.18*
Due From State of New Hampshire	27,897.12	18,343.39	9,553.73*
<b>TOTAL ASSETS</b>	<b>\$211,826.12</b>	<b>\$288,663.26</b>	<b>\$76,837.14</b>
<b>Liabilities</b>			
Temporary Loans in Anticipation of Taxes	100,000.00	200,000.00	100,000.00
Accrued Withholdings	2,837.59	4,224.66	1,387.07
Accounts Payable	1,921.20	3,435.50	1,514.30
Reserve for Head Tax	7,644.78	7,669.50	24.72
Parking Meter Unexpended Bal- ance	5,507.27	908.45	4,598.82*
Unexpended Appropriation Balances Carried to Subsequent Year	1,629.12	407.72	1,221.40*
Surplus	92,286.16	72,017.43	20,268.73*
<b>TOTAL LIABILITIES</b>	<b>211,826.12</b>	<b>\$288,663.26</b>	<b>\$76,837.14</b>

CITY OF FRANKLIN  
**COMPARISON OF BUDGETARY ESTIMATED REVENUE  
 WITH ACTUAL REVENUE**  
**FOR THE FISCAL YEAR ENDED DECEMBER 15, 1966**  
**EXHIBIT A — SCHEDULE 4**

	<b>Budgetary Estimate</b>	<b>Actual Revenue</b>
Savings Bank Tax	\$4,625.00	\$4,625.00
Interest and Dividends Tax	10,348.93	10,348.93
Flood Control	2,804.92	2,804.90
Interest on Taxes	4,000.00	4,649.85
Motor Vehicle Permits	46,000.00	50,592.67
Business Licenses and Permits	3,000.00	3,614.00
Dog License Fees	1,000.00	1,209.28
Class B - Town Road Aid	5,160.00	5,160.00
Head Tax Income	1,200.00	1,304.51
T. V. Corporation Lease	250.00	250.00
School Building Aid and School Income	74,881.39	78,168.73
Water Department	2,937.50	2,850.00
State Forest		84.01
Parking Meters	7,507.27	5,507.27
Webster Lake Commnity Center	1,629.12	
From Surplus	60,000.00	60,000.00
State of New Hampshire Sweepstakes	16,942.00	18,343.39
District Court	5,000.00	5,000.00
Sale of Right of Way		250.00
Unredeemed Coupons		120.00
Subsequent Assessments		736.61
	\$247,286.15	\$255,619.15
		247,286.15
<b>EXCESS ACTUAL REVENUE OVER ESTIMATED</b>		<b>\$8,333.00</b>

CITY OF FRANKLIN  
GENERAL INDEBTEDNESS BALANCE SHEET  
AS AT DECEMBER 15, 1966

EXHIBIT B

ASSETS

Cash in Banks:		
Franklin Savings Bank	\$746.85	
Franklin Co-operative Bank	9,383.47	
Franklin National Bank	12,942.71	
	<hr/>	
Total Cash		\$23,073.03
Public Debt:		
Bonds	930,000.00	
Due From Water Works	14,000.00	
	<hr/>	
Total Public Debt		944,000.00
		<hr/>
TOTAL ASSETS		\$967,073.03

CITY OF FRANKLIN  
**GENERAL INDEBTEDNESS BALANCE SHEET**  
**AS AT DECEMBER, 15, 1966**

**EXHIBIT B**  
**LIABILITIES**

Serial Bonds:	
Water Works	\$14,000.00
Elementary School	154,000.00
Street Construction	46,000.00
Permanent Public Improvements	10,000.00
Parking Area	10,000.00
Public Improvements and Water System	40,000.00
School Additions	352,000.00
Public Works Water System and Equipment	120,000.00
Water System Improvement	150,000.00
Water System Improvement	30,000.00
	\$926,000.00
Total Bonds	
Notes:	
Odell Park Cottage	4,000.00
Odell Memorial Arch	4,000.00
Franklin National Bank	10,000.00
	18,000.00
Total Notes	
	944,000.00
Total Public Debt	
Unexpended Balances:	
Permanent Public Parking Area Bonds	2,994.03
Permanent Public Improvement Bonds	8,107.01
School Additions Bonds	130.25
Water System and Improvement Bonds	11,841.74
	23,073.03
Total Unexpended Balances	
	\$967,073.03
<b>TOTAL LIABILITIES</b>	

CITY OF FRANKLIN  
**SCHEDULE OF NOTES AND BONDS OUTSTANDING**  
**AS AT DECEMBER 15, 1966**  
**EXHIBIT B — SCHEDULE 1**

Description	Date Of		Rate	Original Amount	Bonds Outstanding
	Issue	Maturity			
<b>Bonds:</b>					
Water	1948	7-1-67/68	2 1/4%	\$145,000.00	\$14,000.00
Elementary					
School	1957	9-1-67/77	3.9%	324,000.00	154,000.00
Street					
Construction	1957	6-1-67/71	3.5%	136,000.00	46,000.00
Permanent Public					
Improvement	1958	7-1-67/68	2.7%	50,000.00	10,000.00
Parking Area	1959	7-1-67	3.5%	80,000.00	10,000.00
Public					
Improvement	1957	9-1-67/69	3.5%	45,000.00	10,000.00
Water System	1959	9-1-67/69	3.5%	145,000.00	30,000.00
School Additions	1962	8-1-67/82	3.3%	444,000.00	352,000.00
Public Works					
Water System					
and Equipment	1964	9-1-67/74	3.1%	160,000.00	120,000.00
Water System					
Improvement	1964	12-1-67/79	3.0%	180,000.00	150,000.00
Water System					
Improvement	1964	12-1-67/69	2.9%	54,000.00	30,000.00
Total Bonds Outstanding					\$926,000.00
<b>Notes:</b>					
Odell Park					
Cottage	1935	Demand	4%	4,000.00	
Odell Memorial					
Arch	1935	Demand	4%	4,000.00	
Franklin National					
Bank	1965	9-10-67	3%	10,000.00	
Total Notes Outstanding					18,000.00
<b>TOTAL INDEBTEDNESS</b>					<b>\$944,000.00</b>



CITY OF FRANKLIN  
TRUST FUNDS BALANCE SHEET  
AS AT DECEMBER 15, 1966

EXHIBIT C

ASSETS

Cash:		
Commercial Bank	\$319.80	
Savings Banks	40,841.50	
	<hr/>	
Total Cash		\$41,161.30
Investments:		
Bonds	75,265.55	
Public Utility Stocks	10,999.62	
Bank Stocks	20,574.99	
Other Stocks	1,313.41	
Notes Receivable	8,000.00	
Investment Trusts	55,072.12	
	<hr/>	
Total Investments		171,225.69
		<hr/>
TOTAL ASSETS		\$212,386.99

CITY OF FRANKLIN  
**TRUST FUNDS BALANCE SHEET**  
**AS AT DECEMBER 15, 1966**

**EXHIBIT C**

**LIABILITIES**

Trust Funds:	
Charity Trust Funds	\$21,948.79
Cemetery Trust Funds	87,038.13
Other Cemetery Trust Funds	1,100.00
Franklin Public Library	36,656.52
Odell Park Trust Fund	51,714.87
Franklin History Committee	3.32
Daniel Webster Memorial Committee	603.36
Duffy Scholarship Fund	2,101.02
	\$201,166.01
Other Funds:	
Franklin Park Commission	2,260.66
Odell Memorial Arch Notes	4,000.00
Odell Park Cottage Notes	4,000.00
Franklin Parent-Teachers Award	100.00
Franklin High School - Bell Tower Fund	540.52
	10,901.18
Total Other Funds	10,901.18
Unexpended Income	319.80
	\$212,386.99
<b>TOTAL LIABILITIES</b>	<b>\$212,386.99</b>

CITY OF FRANKLIN  
**SCHEDULE OF TRUST FUNDS AS AT DECEMBER 15, 1906**  
**EXHIBIT C — SCHEDULE 1**

Description	Number of Shares	Balance Dec. 15, 1965	Interest Deposit or Investments	With- drawals	Balance Dec. 15, 1966	Cash	Investments
<b>CHARITY TRUST FUNDS</b>							
Frank H. Chapman Fund:							
Franklin Savings Bank — Account No. 36533		\$ 3,000.00	\$ 131.25	\$ 131.25	\$ 3,000.00	\$ 3,000.00	
Mary J. Colby Fund:							
Franklin Co-operative Bank — Account No. 398		3,300.00	146.92	146.92	3,300.00	3,300.00	
Franklin Savings Bank — Account No. 18528		1,353.50	59.19	59.19	1,353.50	1,353.50	
Continental Illinois National Bank and Trust Company	229	2,209.45	297.70	297.70	2,209.45		\$ 2,209.45
First National Bank of Boston	53	1,114.40	132.52	132.52	1,114.40		1,114.40
Manufacturers Hanover Trust Company of New York	154	2,362.68	308.00	308.00	2,362.68		2,362.68
Ellen F. Draper Fund:							
Franklin Savings Bank — Account No. 36561	126	276.02	12.08	12.08	276.02	276.02	
American Telephone and Telegraph		2,962.62	277.20	277.20	2,962.62		2,962.62
Ranson F. Evans Fund:							
Franklin Savings Bank — Account No. 35188	120	296.90	12.95	12.95	296.90	296.90	
Southern California Edison Preferred		1,674.40	150.00	150.00	1,674.40		1,674.40
Southern California Edison Common	6	28.70	7.52	7.52	28.70		28.70
Rowell Fund:							
Franklin Savings Bank — Account No. 31411		3,370.12	133.28	133.28	3,370.12	3,370.12	
<b>TOTAL CHARITY TRUST FUNDS</b>		\$ 21,948.79	\$ 1,668.61	\$ 1,668.61	\$ 21,948.79	\$ 11,596.54	\$ 10,352.25

# TRUST FUNDS (Continued)

Description	Number of Shares	Balance Dec. 15, 1965	Interest Deposit or Investments	Withdrawals	Balance Dec. 15, 1966	Cash	Investments
<b>CEMETERY TRUST FUNDS</b>							
First National Bank of St. Louis, Mo.	52	971.50	93.60	93.60	971.50		971.50
Morgan Guaranty Trust Company of New York	37	1,466.93	148.00	148.00	1,466.93		1,466.93
Shawmut Association, Inc.	56	940.00	120.40	120.40	940.00		940.00
Pittsburgh National Bank	120	1,451.43	240.00	240.00	1,451.43		1,451.43
Franklin Savings Bank — Account No. 35187		2,000.00	87.50	87.50	2,000.00	2,000.00	
Franklin Savings Bank — Account No. 38041		280.45	29.65	12.22	297.88	297.88	
Franklin Co-operative Bank — Account No. 34		2,224.22	98.35	98.35	2,224.22	2,224.22	
Franklin Co-operative Bank — Account No. 983		1,375.75	60.81	60.81	1,375.75	1,375.75	
Broad Street Investing Corporation	721	9,888.40	378.39	383.27	9,883.52		9,883.52
Puritan Fund, Inc.	1264	9,980.87	487.93	488.64	9,980.16		9,980.16
Eaton and Howard Balanced Fund	821	9,909.00	333.62	345.46	9,897.16		9,897.16
Chemical Bank New York Trust	234	4,898.21	491.40	491.40	4,898.21		4,898.21
2M Orange and Rockland Utilities, Inc.							
First Mortgage 4 $\frac{7}{8}$ % Bond Series H Due 8/15/95		2,045.32	97.50	97.50	2,045.32		2,045.32
18M Pacific Gas and Electric Co.		18,678.00	900.00	900.00	18,678.00		18,678.00
First Refunding Mortgage Bond 5% Series EE Due 6/1/91		20,928.15	1,025.00	1,025.00	20,928.15		20,928.15
20M Pacific Tel. and Tel. Co. 5 $\frac{1}{8}$ % Debenture Due 8/1/80		\$ 87,038.13	\$ 4,592.15	\$ 4,592.15	\$ 87,038.13	\$ 5,897.85	\$ 81,140.28
<b>TOTAL CEMETERY TRUST FUNDS</b>							

## TRUST FUNDS (Continued)

Description		Number of Shares	Balance Dec. 15, 1965	Interest Deposit or Investments	With- drawals	Balance Dec. 15, 1966	Cash	Investments
<b>OTHER CEMETERY TRUST FUNDS</b>								
	Joseph S. Matthews Fund:							
	New Hampshire Insurance Company	20	\$ 390.87	\$ 31.00	\$ 31.00	\$ 390.87	\$	\$ 390.87
	Franklin Savings Bank — Account No. 46254		109.13	4.77	4.77	109.13	\$ 109.13	
	Charlotte Burleigh Fund (Webster Place Cemetery):							
	Franklin Savings Bank — Account No. 47774		500.00	21.88	21.88	500.00	500.00	
	John Lyon Lot (Webster Place Cemetery):							
	Franklin Savings Bank — Account No. 47856		100.00	4.38	4.38	100.00	100.00	
	<b>TOTAL OTHER CEMETERY TRUST FUNDS</b>		<b>\$ 1,100.00</b>	<b>\$ 62.03</b>	<b>\$ 62.03</b>	<b>\$ 1,100.00</b>	<b>\$ 709.13</b>	<b>\$ 390.87</b>
<b>FRANKLIN PUBLIC LIBRARY</b>								
	Mary D. Aiken Fund:							
	Franklin Savings Bank — Account No. 51585		277.52	12.12	12.12	277.52	277.52	
	Anna G. Bloodgett Fund:							
	Franklin Savings Bank — Account No. 36042		121.94	5.29	5.29	121.94	121.94	
	Kansas Electric Power Company Preferred 4½%	10	1,030.00	45.00	45.00	1,030.00		1,030.00
	First National City Bank of New York	66	717.48	112.20	112.20	717.48		717.48
	Chemical Bank New York Trust	53	1,016.35	111.82	111.82	1,016.35		1,016.35
	First Pennsylvania Banking and Trust Company	73	1,177.51	103.67	103.67	1,177.51		1,177.51
	Union Electric Company of Missouri	10	1,060.25	45.00	45.00	1,060.25		1,060.25
	Frank and Ella Chapman Fund:							
	Franklin Savings Bank — Account No. 51586		553.82	24.19	24.19	553.82	553.82	

**TRUST FUNDS (Continued)**

Description	Number of Shares	Balance Dec. 15, 1965	Interest Deposit or Investments	Withdrawals	Balance Dec. 15, 1966	Cash	Investments
Jeremiah Clark Fund:							
Franklin Savings Bank — Account No. 34688		29.50	1.27	1.27	29.50	29.50	
Franklin Savings Bank — Account No. 36648		1,000.00	43.75	43.75	1,000.00	1,000.00	
Contributors Fund:							
Franklin Savings Bank — Account No. 34690		1,099.75	56.15	47.97	1,107.52	1,107.52	880.12
Puritan Fund, Inc.	106	838.30	41.68	49.34	830.12		830.12
Frederick H. Daniell Fund:							
Franklin Savings Bank — Account No. 34692		1,067.50	46.68	46.68	1,067.50	1,067.50	
Michael and Mary Duffy Fund:							
Franklin Savings Bank — Account No. 34689		715.00	31.28	31.28	715.00	715.00	
Public Service Company of New Hampshire 3.35% Preferred	22	2,200.00	73.70	73.70	2,200.00		2,200.00
Ruth L. Hancock Fund:							
Franklin Savings Bank — Account No. 52589		1,000.00	43.75	43.75	1,000.00	1,000.00	
Frank L. Morrison Fund:							
Franklin Savings Bank — Account No. 51587		138.72	6.04	6.04	138.72	138.72	
Helen Pike Parsons Fund:							
Franklin Savings Bank — Account No. 34304		88.05	7.77	3.63	92.19	92.19	
New Hampshire Insurance Company	46	922.54	71.30	71.30	922.54		922.54
Puritan Fund, Inc.	186	1,468.15	71.92	76.06	1,464.01		1,464.01
Mary A. Proctor Fund:							
Franklin Savings Bank — Account No. 33097		290.85	12.69	12.69	290.85	290.85	
Bankers Trust New York Corporation	108	1,136.83	143.10	143.10	1,136.83		1,136.83
Chase Manhattan Bank	66	1,112.32	132.00	132.00	1,112.32		1,112.32
Alvah W. Sulloway Fund:							
Franklin Savings Bank — Account No. 34691		1,125.57	53.33	48.93	1,129.97	1,129.97	
Puritan Fund, Inc.	253	1,994.73	97.79	102.19	1,990.33		1,990.33

## TRUST FUNDS (Continued)

Description	Number of Shares	Balance Dec. 15, 1965	Interest Deposit or Investments	With- drawals	Balance Dec. 15, 1966	Cash	Investments
Chapman, Aiken and Morrison Fund: Franklin Savings Bank — Account No. 34693		80.03	3.50	3.50	80.03	80.03	
Harriet Sanborn Jones Fund: Franklin Savings Bank — Account No. 17740		100.00	4.38	4.38	100.00	100.00	
Florence M. Greeley Fund: Franklin Savings Bank — Account No. 19960		300.00	13.13	13.13	300.00	300.00	
Edgar Amos Jones Fund: Franklin Savings Bank — Account No. 30979		100.00	4.38	4.38	100.00	100.00	
Dr. John Henry Sanborn Fund: Franklin Savings Bank — Account No. 30978		100.00	4.38	4.38	100.00	100.00	
Warren Fisher Daniell Fund: Franklin Savings Bank — Account No. 48044		300.00	13.13	13.13	300.00	300.00	
Harriet and Barron Shirley Fund: Franklin Savings Bank — Account No. 47244		662.75	28.97	28.97	662.75	662.75	
Elsie Y. Chesson Fund: Franklin Savings Bank — Account No. 48479		2,000.00	87.50	87.50	2,000.00	2,000.00	
Frances M. O. Carter Fund: Franklin Savings Bank — Account No. 45412	535	337.82	28.23	34.40	331.65	331.65	
Eaton and Howard Balanced Fund Puritan Fund, Inc.	490	3,873.53	217.35	220.31	3,343.24	3,343.24	
			208.75	199.62	3,882.66	3,882.66	
Mary Shepard Willey Fund: Franklin Savings Bank — Account No. 48750		600.00	26.25	26.25	600.00	600.00	
John S. and Alice M. Shepard Fund: Franklin Savings Bank — Account No. 51484		2,673.92	116.94	116.94	2,673.92	2,673.92	
<b>TOTAL FRANKLIN PUBLIC LIBRARY TRUST FUNDS</b>		\$ 36,656.52	\$ 2,119.36	\$ 2,149.36	\$ 36,656.52	\$ 14,772.88	\$ 21,883.64

TRUST FUNDS (Continued)

Description	Number of Shares	Balance Dec. 15, 1965	Interest Deposit or Investments	With-drawals	Balance Dec. 15, 1966	Cash	Investments
<b>ODELL PARK TRUST FUNDS:</b>							
Franklin Savings Bank — Account No. 37125		1,812.95	88.06	79.26	1,821.75	1,821.75	
Franklin Savings Bank — Account No. 34454		2,478.12	108.42	108.42	2,478.12	2,478.12	
Puritan Fund, Inc.	1264	9,980.87	487.93	488.64	9,980.16		9,980.16
Eaton and Howard Balanced Fund	317	3,828.85	128.85	136.94	3,820.76		3,820.76
18M Orange & Rockland Utilities, Inc. First Mortgage 4 7/8% Bond Series H Due 8/15/95		18,407.83	877.50	877.50	18,407.83		18,407.83
<b>15M Central Maine Power Co. First General Mort. Bond Series W. 4 7/8% Due 5/1/87</b>							
		15,206.25	731.25	731.25	15,206.25		15,206.25
<b>TOTAL ODELL PARK TRUST FUNDS</b>		\$ 51,714.87	\$ 2,422.01	\$ 2,422.01	\$ 51,714.87	\$ 4,299.87	\$ 47,415.00
<b>DANIEL WEBSTER MEMORIAL COMMITTEE</b>							
Franklin Savings Bank — Account No. 35599		355.45	15.69	15.69	355.45		355.45
Franklin Savings Bank Interest Income — Account No. 53890		222.44	25.47		247.91		247.91
<b>TOTAL DANIEL WEBSTER MEMORIAL COMMITTEE</b>		\$ 577.89	\$ 41.16	\$ 15.69	\$ 603.36	\$ 603.36	
<b>FRANKLIN PARENT-TEACHERS TRUST</b>							
BESSIE E. ROWELL AWARD: Boston Edison Company — Capital Stock	5	\$ 100.00	\$ 8.80	\$ 8.80	\$ 100.00	\$ 100.00	\$ 100.00
<b>FRANKLIN HISTORY COMMITTEE</b>							
Clara E. Rowell Fund: Franklin Savings Bank — Account No. 19204		\$ 3.32			\$ 3.32	\$ 3.32	
<b>FRANKLIN HIGH SCHOOL</b>							
YAC Bell Tower Fund: Franklin Savings Bank — Account No. 39219		\$ 517.65	\$ 22.87		\$ 540.52	\$ 540.52	



**TRUST FUNDS (Continued)**

Description	Number of Shares	Balance Dec. 15, 1966	Interest Deposit or Investments	With-drawals	Dec. 15, Balance 1966	Cash	Investments
<b>DUFFY SCHOLARSHIP FUND</b>							
Franklin Savings Bank -- Account No. 38054		157.37	6.87	6.87	157.37	157.37	
American Telephone and Telegraph	94	1,943.65	206.80	206.80	1,943.65		1,943.65
<b>TOTAL DUFFY SCHOLARSHIP FUND</b>		\$ 2,101.02	\$ 213.67	\$ 213.67	\$ 2,101.02	\$ 157.37	\$ 1,943.65
<b>FRANKLIN PARK COMMISSION</b>							
Webster Park Fund:							
Franklin Savings Bank -- Account No. 21913		\$ 1,785.45	\$ 1,775.21	\$ 1,300.00	\$ 2,260.66	\$ 2,260.66	
<b>ODELL MEMORIAL ARCH</b>							
Note of City of Franklin -- 4% Note* (Demand)		\$ 4,000.00	\$ 160.00	\$ 160.00	\$ 4,000.00	\$ 4,000.00	
<b>ODELL PARK COTTAGE</b>							
Note of City of Franklin -- 4% Note* (Demand)		\$ 4,000.00	\$ 160.00	\$ 160.00	\$ 4,000.00	\$ 4,000.00	
*Note: Interest transferred directly to Parks and Playgrounds \$320							
<b>SUMMARY OF TRUST FUNDS</b>							
Charity Trust Funds		21,948.79	1,668.61	1,668.61	21,948.79	11,596.54	10,352.25
Cemetery Trust Funds		87,038.13	4,592.15	4,592.15	87,038.13	5,897.85	81,140.28
Other Cemetery Trust Funds		1,100.00	62.03	62.03	1,100.00	799.13	390.87
Franklin Public Library Funds		36,656.52	2,149.36	2,149.36	36,656.52	14,772.88	21,883.64
Odell Park Trust Funds		51,714.87	2,422.01	2,422.01	51,714.87	4,299.87	47,415.00
Daniel Webster Memorial Committee		577.89	41.16	15.69	603.36	603.36	
Franklin Parent-Teachers Award		100.00	8.80	8.80	100.00		100.00
Franklin History Committee		3.32			3.32	3.32	
Franklin School District		517.65	22.87		540.52	540.52	
Duffy Scholarship		2,101.02	213.67	213.67	2,101.02	157.37	1,943.65
Franklin Park Commission		1,785.45	1,775.21	1,300.00	2,260.66	2,260.66	
Odell Memorial Arch		4,000.00	160.00	160.00	4,000.00		4,000.00
Odell Park Cottage		4,000.00	160.00	160.00	4,000.00		4,000.00
<b>GRAND TOTALS</b>		\$211,543.64	\$13,275.87	\$12,752.32	\$212,067.19	\$40,841.50	\$171,225.69

CITY OF FRANKLIN  
OVERSEER OF THE POOR  
STATEMENT OF CASH RECEIPTS AND DISBURSEMENTS  
FOR THE FISCAL YEAR ENDED DECEMBER 15, 1966

EXHIBIT D

Cash in Bank December 15, 1965		\$ -0-
<b>Receipts</b>		
City of Franklin		50,048.00
<b>Disbursements</b>		
Regular Aid	\$11,105.62	
Child Boarders	3,446.65	
Administration Expenses	3,876.26	
City Expense	658.91	
Old Age Assistance	27,340.85	
Miscellaneous	248.42	
Medical and Hospital	1,055.32	
Total Disbursements		47,732.03
UNEXPENDED BALANCE REFUNDED TO CITY OF FRANKLIN		\$2,315.97

CITY OF FRANKLIN

SCHOOL DISTRICT

STATEMENT OF CASH RECEIPTS AND DISBURSEMENTS

FOR THE FISCAL YEAR ENDED DECEMBER 15, 1966

EXHIBIT E

Cash in Bank December 15, 1965 -253.82

Receipts

City of Franklin:

Appropriation \$608,000.00

State of New Hampshire School Aid 19,662.81

Total Receipts 627,662.81

627,408.99

Disbursements

Contracted Services 477.90

Administration Expense - District Office 233.56

Salaries:

Principals \$25,989.73

Supervisors 6,429.26

Teachers 333,135.14

Other Instruction Staff 16,520.47

Secretarial and Clerical 5,851.35 387,925.95

Instruction Expense:

Text Books 6,353.68

Library and Audio Visual 4,363.84

Teaching Supplies 14,539.46

Other Services 3,288.31

Other Expenses of Instruction 5,668.35 34,213.64

Health:

Salaries 4,963.45

Expenses 2,562.98 7,526.43

Pupil Transportation:

Salaries 5,642.45

New Bus 6,000.00

Supplies 1,381.98

Contracted Services 107.10

Other Expenses 3,902.26 17,033.79

Operation of Plant:

Salaries 29,304.38

Supplies 7,741.79

Heat 10,800.15

Utilities 11,395.61 59,241.93

Maintenance of Plant:		
Salaries	308.00	
Replacement and Repairs -		
Equipment	6,019.72	
Specific Maintenance	5,177.48	
Repairs and Maintenance to		
Buildings	5,493.91	
Other	55.50	17,054.61
	<hr/>	
Fixed Charges:		
Teachers Retirement	\$19,056.05	
F. I. C. A.	11,702.31	
Rent	1,350.00	32,108.36
	<hr/>	
School Lunch and Special Milk:		
Salaries	3,868.14	
Miscellaneous	7.50	
Federal	11,557.82	15,433.46
	<hr/>	
Student Body Activities:		
Salaries	3,742.18	
Other Expenditures	1,944.14	5,686.32
	<hr/>	
Capital Outlay:		
Equipment		6,783.51
Supervisory Union Expense		20,836.34
Payroll Deductions		3,073.12
Federal Funds		15,837.85
		<hr/>
Total Cash Disbursements		623,466.77
		<hr/>
CASH IN BANK DECEMBER 15, 1966		\$3,942.22
City Funds Unexpended	117.26	
State of New Hampshire Aid Fund		
Unexpended	3,824.96	
	<hr/>	
	\$3,942.22	

**CITY OF FRANKLIN  
PUBLIC LIBRARY**

**STATEMENT OF CASH RECEIPTS AND DISBURSEMENTS  
FOR THE FISCAL YEAR ENDED DECEMBER 15, 1966**

**EXHIBIT F**

Cash Balance December 15, 1965:	
Franklin National Bank	(\$277.85)
Franklin Savings Bank No. 13155	47.81
Franklin Savings Bank No. 53065	76.84
Petty Cash	18.16
	\$420.66
<b>Receipts</b>	
City of Franklin - Appropriation	16,295.77
From Trust Funds	2,192.05
Book Losses	46.64
Book Rentals and Fines	794.49
Memorial Book Shelf	8.02
Hall Rentals	24.00
Interest - Franklin Savings Bank	14.08
Miscellaneous	50.16
Books and Magazines Sold	557.64
	19,982.85
Total Receipts	19,982.85
Total to be Accounted For	20,403.51
<b>Disbursements</b>	
Salaries	14,581.63
Books Purchased	2,487.63
Maintenance of Building and Land	1,044.35
Gas	30.30
Telephone	146.65
Supplies and Sundry Expenses	340.56
Miscellaneous	138.71
Postage and Express	110.05
Periodicals	779.90
	19,659.78
Total Disbursements	19,659.78
<b>CASH BALANCE DECEMBER 15, 1966</b>	<b>\$743.73</b>
Consisting of the Following Cash Verified:	
Franklin National Bank	31.66
Franklin Savings Bank No. 13155	35.63
Franklin Savings Bank No. 53065	640.09
Petty Cash	36.35
	\$743.73

# Police Department

FRANKLIN, NEW HAMPSHIRE

TO THE HONORABLE MAYOR AND CITY COUNCIL:

I hereby submit the following Police Report for the year of 1966.  
Arrests and Court Cases:

## Criminal

Malicious Damage	2	
AWOL	5	
Petit Larceny	1	
Receiving Stolen Property	1	
Drunk in a Public Place	31	
Possession of Intoxicating Beverages by a Minor	14	
Minor Misrepresenting Age to Procure Alcoholic Beverages	1	
Non Support	5	
Unnatural and Lascivious Acts	1	
Lewd and Lascivious Behavior	6	
Deserter from the Armed Forces	1	
Bastardy	1	
Vagrancy	2	
Derisive Words	5	
Assault & Battery	2	
Larceny by Check	1	
Throwing Trash on the Highway	1	
Assault on a Police Officer	3	
Breaking, Entering and Larceny	1	
Breaking, Entering and Attempted Larceny	1	
Fugitive from Justice	4	
Larceny of Gasoline	2	
Giving Intoxicating Liquor or Beverage to a Minor	2	
Selling Intoxicating Liquor or Beverage to a Minor	1	
Indecent Exposure	1	
Obstructing Justice	1	
Disobeying Officer	2	
Concealment of Goods or Merchandise (Larceny)	2	
Kidnapping (Federal Complaint)	3	103

## Motor Vehicle

Speeding	58	
Operating Without a License	22	
Operating After Suspension	30	
Operating Without Financial Responsibility	19	
Driving While Intoxicated	35	
Motor Vehicle & Trailer Tires (Bald Tires)	8	
Uninspected Motor Vehicle	29	
Unregistered Motor Vehicle	8	
Highway Markings (Yellow Line Violation)	19	

Failure to Yield Right of Way	7	
Following Too Closely	1	
Stop Sign Violation	5	
Taking Motor Vehicle Without Authority	14	
Parking Violations	51	
Leaving Scene of Motor Vehicle Accident	4	
Depositing Rubbish on Highway	1	
Operating to Endanger	4	
Defective Equipment	9	
Passing on the Right	4	
Operating Without Contact Lenses or Corrective Glasses	5	
Operating Without Lights On	2	
Passing School Bus with Red Light Blinking	1	
Misuse of Plates	3	
Prevention of Noises - Muffler	1	
Overloaded Motorcycle	2	
Allowing Unlicensed Person to Operate Motor Vehicle	1	343
	<hr/>	
Juvenile Court	13	13
		<hr/>
		459
<b>TOTAL</b>		
<b>Complaints Received and Investigated</b>		
Malicious Damage	117	
Breaking, Entering and Larceny	40	
Larceny	109	
Property Damage	23	
Stolen Property	5	
Vandalism	4	
Breaking and Entering	6	
Child Molesting (Lewdness)	10	
Lost Property	65	
Found Property	76	
Larceny by Check	6	
Loitering	3	
Animal	365	
Juvenile	57	
Brawling	8	
Assault	44	
Suspicious Persons	74	
Prowler	29	
Disorderly Persons	53	
Drunk	53	
Missing Persons	60	
Try and Locate	46	
Wanted Person	12	
Highway Hazard	28	
Motor Vehicle Parking	52	
Motor Vehicle	190	
Suspicious Motor Vehicle	45	

Hit and Run Accident	17
Noise	51
Shooting	22
Obstructing Driveway	3
Sign	1
Domestic	74
Health Hazard	5
Anonymous Phone Calls	44
Soliciting	21
Rubbish	15
Sidewalk Hazard	4
Gunshot Wound	6
Attempted Suicide	2
Untimely Death	10
Accidental Death	1
Parking Meter	1
Trespassing	3
Personal Injury	1
Property Hazard	3
Obscene Language	1
Motorecycle	3
Motor Scooter	3
Firecrackers	4
Stolen Motor Vehicle	10
Vagrance	1
Missing Heifer	1
Traffic	1
State Hospital Escapee	2
False Fire Alarm Investigation	2
Bicycle	5
Arson	2
Non Support	4
Stab Wound	1
Abandoned Motor Vehicle	3
Vicil	6
Molesting	1
Shoplifting	2
Driving While Intoxicated	1
Peeping Tom	1
Unidentified Flying Object	1
Forgery	1
<b>TOTAL</b>	<hr/> 1,920
<b>Public Service</b>	
Lodgers	55
Unlocked Doors and Windows	30
Assist to the Public	442
Assist to Law Enforcement Agencies	404
Permit to Solicit	40
Property Check Requests	45



Fire Department Assists		29	
Cruiser Escorts		127	
Officer Requests		69	
Parade Permits		10	
Assist to the Injured		24	
Permit to Obstruct Sidewalk		1	
Bank alarm Checks		14	
State Hospital Commitments		17	
Industrial School Commitments		3	
Child Safety Program		8	
Sign Requests		3	
Parade Detail		3	
Fireworks Permit		3	
		<hr/>	
	TOTAL		1,525
<b>Motor Vehicle Checks</b>			
Warnings		328	
Check-Ups		422	
DE Tickets		431	
		<hr/>	
	TOTAL		1,181
Motor Vehicle Accidents			171
Personal Injuries			42
Dead			3
<b>Parking Meter Receipts</b>			
Street Meters	\$1,689.60		
Parking Lot Meters	2,113.20		
Fines	274.00		
	<hr/>		
	\$4,076.80		
<b>Police Cruiser</b>			
Car 1			
Miles Traveled	47,478.6		
Gasoline Consumed (Gallons)	3,999		
Oil Consumed (Quarts)	103		
Car 2			
Miles traveled	3,042		
Gasoline Consumed (Gallons)	276		
Oil Consumed (Quarts)	10		

Respectfully submitted,

JAMES C. NOWELL, JR.  
Chief of Police

# Franklin Fire Department

## CHIEF ENGINEER

Moise H. Mercier

## FIRST ASSISTANT ENGINEER

Bernald Cook

## SECOND ASSISTANT ENGINEER

William E. Beckford

## SUPERINTENDENT OF FIRE ALARM

Charles D. Cunningham

Permanent Firemen: Moise Mercier, Bernald Cook, William Beckford, Charles Cunningham, Lewis Marsh, Andrew Nadeau, Robert Leighton.

Three Captains, \$152.00 each per year. Three Lieutenants \$133.00 each per year. Three Clerks \$107.65 each per year. Captain Rescue Squad \$25.00. 26 Call men at \$86.00 per year. 5 Subs. at \$6.00 per year each. Captain \$1.80 per hour. Lieutenant \$1.65 per hour. Privates and Subs \$1.55 per hour.

### Call Firemen

Hose One, West Bow St. Station. Capt. William Glines Sr. Nine men and one Substitute.

Engine One, Central Station, West Bow St. Capt. Arthur St. Jacques, 13 Men and Two Substitutes.

Ladder One, Central Station, W. Bow St. Capt. Arthur Tilton, 13 Men and Two Substitutes.

Rescue Squad, Central Station, West Bow St. Capt. John Wescott, 10 Men from other Company.

House Men for the Central Station 2 men.

Total Manpower 42 Call men, 7 Permanent men.

Total number of bell alarms answered	(6 False)	18
Total number of still alarms answered		199
Total number of Rescue Squad calls		22
Total number of calls for Mutual Aid Help		3
Total number of Mutual Aid calls answered		6
Total number of miles traveled		2625 1/2
Total number of gallons of gasoline used		1096
Total number of quarts of oil used		71
Total number of hours pumping		53 hrs. 8 min.
Total number of feet of 2 1/2 inch hose used		19,220 ft.
Total number of feet of 1 1/2 inch hose used		8500
Total number of gallons of anti-freeze used		4
Total number of gallons of Soda and Acid used		62 1/2
Total number of feet of ladders used		3,854
Total number of hours Smoke Ejector used		19
Total number of hours Scott Air-Pak used		1 hr. and 45 min.
Total number of hours light plant used		33 hrs. and 40 min.
Total number of hours hose dryer used		272
Total number of Salvage covers used		8

Total hours Oxygen used	4 hrs. and 8 min.
Total CO2 Extinguishers used	2
Total hours testing hydrants	16 1/2
Total hours painting hydrants	16
Total hours shoveling hydrants	87
Total hours installing hydrant markers	21
Total hours Rescue Boat used	4
Total hours on fire prevention	72
Total hours on Investigation	1
Total hours on Gas plant Inspection	2
Total hours on Fire Inspection	38
Total hours on oil burner inspection	38
Total hours labor on trucks	122
Total hours working on Fire Alarm	177
Total hours Fire Duty at High School	10
Total hours burning the Dump Area	5 1/2
Flooded Skating rink	3
Total trips flushing Sewers	7
Total hours Painting Fire Alarm Boxes	18 1/2
Total hours on Fire Permits Inspection	2
Total hours on Foster Home Inspection	3
Total hours Refinishing Dodge Tractor Trailer	219
Total hours Refinishing Ladders	10
Total number of Soda and Acid Extinguishers refilled	161
Total number of Dry Powder Extinguishers refilled	5
Total number of Foamite Extinguishers refilled	3
Total trips assisting Police Dept.	1
Installed new ladders on Engine Two.	
Installed new suction on Engine Three	
Installed new Snow tires on Tank One	
Installed new Battery's on Ladder One	
Installed new Battery's on Engine One	
Put in Service one 400 gallon Water Trailer	
Put in Service one 2000 gallon Tractor Trailer (Dodge)	
Put in service one 3000 watt Generator (Winco)	
Put in service 3 new Fog Nozzles	
Put in service one Sawzall for the Rescue Truck	
Put in Service two lengths of 4 1/2" Hard Suction Eng. One.	
Put in service One new fire alarm Box No. 251	
Put in service One Smoke Ejector	

We wish to take this opportunity to thank the Mayor, Fire Committee and other members of the City Council for the cooperation given us this past year.

#### THE BOARD OF ENGINEERS

MOISE H. MERCIER

Chief

BERNALD COOK

Assistant Chief

William Beckford, 2nd Assistant Chief

**Yearly Gasoline Report for the Year 1966:**

On hand Jan. 1, 1966	1806
Delivered in January	5,360
Delivered in February	3,761
Delivered in March	1738
Delivered in April	2894
Delivered in May	3013
Delivered in June	1836
Delivered in July	1250
Delivered in August	2765
Delivered in September	3381
Delivered in October	3571
Delivered in November	1180
Delivered in December	5473
<hr/>	
Total delivered in 1966	38028
Total used by slips	36302
<hr/>	
On hand Jan. 1, 1967	1226
Meter reading Jan. 1, 1966	80667
Meter reading Jan. 1, 1967	17451
<hr/>	
Total passed thru the meter	36784
On hand according to the stick	1508

**Buildings Involved in Fire**

Est. Value	\$897,644.05
Insurance Carried	324,500.00
Est. Loss	170,337.31
Insurance Paid	107,075.91
<b>Contents</b>	
Est. Value	\$164,455.46
Insurance Carried	120,625.00
Est. Loss	154,090.73
Insurance Paid	113,728.03

# Franklin Public Library

## REPORT OF THE LIBRARIAN

1966

We are pleased to be able to report this year a slight increase in circulation of 789. We are also pleased that 490 of this gain is in the juvenile circulation. Less satisfying is the fact that gain in both adult and juvenile is in fiction, with a loss in both adult and juvenile non-fiction. This would indicate a tendency to use of the recreational aspects of the library rather than the educational ones. The improved school libraries and increased use of paper backs may have a bearing on this tendency, but the question remains as to whether Franklin residents are availing themselves of all of the resources of the library.

Perhaps this is the place to reiterate the statement made in previous reports that a staff member to work much more closely with the children would undoubtedly pay dividends in better use of the library by the children which in turn would lead to better future use by adults. If, at a future time, the children's room were to be moved upstairs to relieve crowded conditions downstairs a children's librarian would become a necessity.

198 more books were purchased during the past year than in 1965, and the last of the money received in 1964 from the Book-of-the-Month award was spent in August.

Total number of books withdrawn was less, but more juvenile books were withdrawn than last year. To offset this, 324 juvenile books were added as against 178 in 1965.

1,150 books were borrowed from the Bookmobile in 1966 as against 815 in 1965, and more books and recordings were borrowed from the State Library in response to specific requests. We also borrowed 15 films from the State Library for use in church and club programs. The Canadian films have continued to be popular for these uses and have been used by Mrs. O'Rourke's special class and by family groups, uses not permitted for the State Library films since they are financed by Federal funds which restricts their use.

There has been no appreciable change in our registration figures. We continue to serve surrounding towns at no charge which should make our projected transition to being a service center, and the reader use of a state-wide library card "natural and painless".

Your librarian attended approximately 16 professional meetings during the year, 5 of these because of her position on the Executive Board of the New Hampshire Library Association. The Board of Trustees was also represented at the two New Hampshire Library Trustees Association meetings, and Mrs. Arnold Gibson of Tilton attended the

fall workshop of the New Hampshire Library Trustees Association, and the Friends of the Library meeting in September. Starting a Friends of the Library group in Franklin is a project which has been slowly taking shape.

An outstanding gift to the library this year was a handsome antique clock given in memory of Richard W. Sulloway by his son and daughter, Richard Sulloway and Mrs. Preston Low.

Early in the year the Rotary Club replaced the shabby and out-dated Merit Badge pamphlets, and Mr. Sherman Taylor gave time to assist the Librarian in deciding which publications would be most used by the Boy Scouts.

Through the efforts of Mrs. Donald Piper, Regent, and Miss Irene Stevens, the D. A. R. obtained, with the cooperation of Senator Cotton, a flag which had been flown over the Capitol, and presented it to the library.

Another fine gift to the library was made by Mrs. John Lewis and Mr. Richard Lewis when they donated a large number of copies of "Indians of the Winnepesaukee and Pemigewasset Valleys" by Mary Proctor for sale for the benefit of the library. Twenty copies of these books were sold last year at \$3.00 each. We are grateful for many other fine gifts of books and materials which space does not permit us to list.

We again conducted a successful book sale during August, and at the November meeting of the Library Trustees, it was voted to place all money derived from the sale of books in a special fund earmarked for microfilming the Journal-Transcripts. The files of these papers are rapidly disintegrating and both the space required for storage and the need for preservation makes the transferring to microfilm imperative.

Rocks, butterflies, shells, and birds from collections which have been given to the Franklin library have been displayed during the year, and during November and December Miss Doris Peaslee generously lent part of her collection of dolls. In connection with this display the very completely furnished doll house given by Mr. and Mrs. Barnard Daniell was brought upstairs to the Children's Room, refurbished by Mrs. Hanley and Mrs. Stein, and specially decorated for Christmas. This stimulated considerable interest and received publicity over WFTN and in the Concord Monitor and the Journal-Transcript. Special displays of books were arranged appropriate to the content of the seminars on Community Problems conducted at St. Mary's School during the winter of 1965-'66, and in connection with such special events as Constitution Week, Brotherhood Week, etc. During September, Betty Bassett, local artist displayed in the Children's Room two examples of the work done by a pupil.

We have had 10 visits from school classes — 4 from Mr. White's classes for instruction in the use of the library, 5 from Special

Classes, and 1 visit from Mrs. Dickinson's third grade.

Although last to be mentioned, we do not consider our volunteer assistance of least importance. In February, with the assistance of Mrs. Keegan's Girl Scout Troop we began delivery of books to Shut-ins. The trustees, especially Mr. Shepard, have assisted with transportation. This service has been popular, especially at the Shepard Nursing Home where we are currently serving six people. The Girl Scouts have performed some other volunteer services such as filing, and two girls have completed the prescribed number of hours for their badges. One of these is now working for pay four hours a week.

Another volunteer worker during the summer months was Miss Elaina Graves of Andover. She gave her services for a half day approximately five days a week, and her assistance cannot be rated too highly. It was due to her willingness to perform sometimes uninteresting clerical tasks that we were able to carry the additional week of vacation merited by two of our assistants, and still accomplish special projects this past summer. As a result of the foresight and concern of the Mayor and Council, it was most gratifying to be able to arrange these well-earned additional weeks of vacation for three employees of over ten years standing, and it was also much appreciated when Blue Cross - Blue Shield payments were taken over by the city for its employees. In view of the fact that the city does not have a pension system these fringe benefits should aid in making city positions more attractive, thus making it possible to secure better public servants.

It has been a continued pleasure to work with our city officials, our sincerely interested Board of Trustees, and a dedicated staff to attempt to give the best possible library service to the City of Franklin.

Respectfully submitted,

HOPE R. SWAIN

Librarian

# Report of Library Treasurer

1966

1965			
Dec. 15 Balance in Franklin National Bank	\$277.85		
Balance in Franklin Savings Bank	47.81		
Balance at Franklin Public Library	18.16		
G. G. G. Fund	76.84	\$420.66	
		<hr/>	<hr/>

## RECEIPTS

1965 City appropriation	\$16,295.77		
Interest from Trust Funds	2,192.05		
Fines and rentals	794.49		
Book losses, damages, etc.	46.64		
Hall rental	24.00		
Dividends, Franklin Savings Bank	14.08		
Received for Memorial Books	8.02		
Books sold	557.64		
Miscellaneous	39.33	\$19,972.02	
		<hr/>	<hr/>
			\$20,392.68

## EXPENDITURES

Salaries	\$14,581.63		
Books (Incls. \$599.53 Trust Funds)	2,476.80		
Periodicals	779.90		
Land and Building	1,044.35		
Gas	30.30		
Telephone	146.65		
Supplies	340.56		
Postage	110.05		
Miscellaneous	138.71	\$19,648.95	
		<hr/>	<hr/>
			\$743.73

1966			
Dec. 15 Balance in Franklin National Bank	31.66		
Balance in Franklin Savings Bank	35.63		
Balance at Franklin Public Library	36.35		
G. G. G. Fund (For Microfilming J. T.)	640.09		
		<hr/>	<hr/>
			\$743.73

THOMAS A. MURRAY

Treasurer



# Annual Report of the Superintendent of Schools

## SCHOOL FACILITIES

A housing problem for our elementary school pupils has been evident for several years. A year ago the school board met with two representatives from the City Council to apprise the council of this problem.

In the spring a joint building committee was appointed to study this problem and recommend a solution. This committee has been working diligently for the past six months. It plans to submit its recommendations to the council for action in January 1967.

In the meantime elementary housing became so acute it became necessary in September of 1966 to place three sections of the sixth grade in the Junior - Senior High building and still rent one room at West Franklin.

In the fall of 1967 all these temporary arrangements will continue and still another room on a rental basis must be found.

Additional space for our elementary pupils requires a solution this year.

## TRANSPORTATION

The 1965-1966 school year saw our school buses transporting eight hundred pupils to school in the morning and returning them home at the close of school.

The school system has four buses in regular service and one eight year old bus that is a reserve. This reserve bus is used in case one of our regular buses is unable to operate.

The five buses traveled 50,840 miles during the 1965-1966 school year at a cost of \$12,401.98. The cost of this school transportation system to our city is twenty-five (25c) cents per mile. Contracting this work out would cost approximately fifty cents (50c) per mile. Ownership, therefore, represents a considerable savings to our city.

Having our own buses, in addition to being economical provides transportation for the summer and winter programs operated by the Franklin Recreation Department.

The following chart shows how each transportation dollar has been spent for the past five years:

	1961-62	1962-63	1963-64	1964-65	1965-66
Depreciation	13c	18c	18c	20c	18c
Drivers Salaries	40c	42c	42c	36c	42c
Gas, Oil, Grease	13c	11c	12c	10c	13c
Insurance	6c	4c	4c	4c	4c
Parts, Tires, Repair	28c	25c	24c	30c	23c

## FINANCE

Following are the operational costs for the Franklin Public Schools for the past three years as compare to the average for the state of New Hampshire.

### Average Cost Per Pupil

	1963-1964		1964-1965		1965-1966	
	Franklin	N. H.	Franklin	N. H.	Franklin	N. H.
Elementary	302.21	310.32	284.24	326.99	331.64	401.06
Jr. High	335.67	414.06	381.50	437.62	457.68	517.89
Sr. High	427.34	466.26	442.57	493.76	462.79	588.76

Even though our school budget in Franklin have been rising, the increases still have not kept pace with the average increases in school costs in New Hampshire as a whole.

The evaluation team that examined our schools this spring had this to say on our school finances:

“Should the Franklin community attempt to pursue the school philosophy of equal opportunity for quality education, they must consider the cost. Most studies indicate a direct correlation between the quality of education and the money spent for education. Franklin may well determine the need for quality education warrants additional monies, be they local, state or federal.”

“The School District pay careful attention to the relationship between their costs and the state average cost for high schools.”

### MAINTENANCE

A Hancock School all classrooms were painted, the heating system was completely overhauled, and new ceilings installed in two classrooms where the old original plaster ceiling dropped away from the ceiling lathe.

All classrooms at Daniell Junior High School were painted, also the cafeteria, fire doors in the High School and Addition.

The smoke stack and parapet at the Senior High School were repaired to take care of loose and cracked masonry.

Fluorescent lighting was installed in the ground floor corridor of the High School.

Many minor repairs of building and equipment were also accomplished.

### SCHOOL LUNCH

The School Lunch Program is continuing to grow bigger each year. In terms of dollar volume during the 1965-1966 school year this program did a \$56,000.00 business. Since this program must operate on a non-profit basis good management is of utmost importance.

The following table clearly shows the growth over the past eight years by comparing the average number of pupil lunches served daily for the month of November for these years.

November 1959	427 lunches
November 1960	431 lunches
November 1961	468 lunches
November 1962	466 lunches
November 1963	582 lunches
November 1964	660 lunches
November 1965	733 lunches
November 1966	782 lunches

### LOOKING AHEAD

As reported last year the major problem confronting our educational system as we look to the future is the lack of adequate elementary classrooms to properly accommodate the number of children attending the public elementary schools.

All our schools were evaluated in the spring of 1966 by people outside our school system. Two teams representing approximately forty people from New Hampshire, Maine, Vermont, and Massachusetts spent three days checking our school system. Following this visit a written report of their observation was sent to us.

To maintain our accreditation it will be necessary for us to implement recommendations made in these reports. This will take two or three years. Many of the recommendations can be accomplished through our own time and efforts. There are others that will require financial outlays.

Following are the reports from our school administrators, directors, and supervisors summarizing the work in their field during 1966.

HERMAN N. DONEGAN

Superintendent of Schools

# Report of School Nurse

1966

An education aimed at the development of the whole child cannot work in the dark. It must have information about its changes. Administrators and teachers whose aim it is to assist in the total development of the child must know of these factors which are likely to interfere with their physical and mental growth. The School Health program, thus, deals realistically with improving the health of its constituents. In so doing the school must have complete cooperation of the parent, private physicians, dentists and various community agencies. The following report points up the cooperative role of the school, home and community in conserving the health of the Franklin school children.

Over two thousand, two hundred children received routine inspections which includes height, weight, posture, condition of hair, and general condition of mouth and teeth. Obvious irregularities were referred to parents with recommendations for follow up by family Physician and Dentist immediately. Others were kept under observation by the teacher and nurse. If the condition continued these were also referred.

No area of activity in school, health and education bring so many benefits to so many children as does a well planned and administered vision and hearing screening program. We performed two thousand four hundred and eighty two vision screenings. About one hundred and ninety cases were referred to the family Ophthalmic Doctor. One hundred and seventy two of these pupils were fitted to corrective glasses. The new T/O school vision tester which was purchased by the School Board facilitated the numerous screenings and certainly contributed to their accuracy. Two thousand three hundred and sixty eight hearing tests were given, forty six of our pupils were considered to be outside of the normal range in one or both of the ears and were referred to the family physician. In many instances the situation was quickly remedied. The new Maico audiometer purchased by the School Board was most effective and accurate.

Twenty one children were regular attendants of the New Hampshire Crippled Children Clinics, with a total of forty six visits. These clinics were held in Manchester, Concord and Laconia and Hanover. Children with orthopedic problems generally need long termed costly observation and treatment. This has been provided for very adequately by the New Hampshire Crippled Children services a branch of the New Hampshire Board of Health.

Flu shots were offered to the entire school faculty. Forty four teachers and kitchen personnel received the series of two shots which is considered the maximum protection.

All children are requested to have a complete physical examination prior to entering school. This gives a complete medical appraisal and

facilitates us in assisting this child to acclimate to school life. Pre-school Clinics were held in May, one hundred and twenty four children attended the clinic with their parents. These children were weighed, measured and vision screenings were given.

Very prominent in the total effort against communicable disease has been the rise of immunizing agents which increase the specific resistance of the potential victim. It is with this thought in mind we held each year in connection with the Visiting Nurses Association, the Toxoid Clinic. This year three clinics were held at the City Hall, two in March and the last one in May. One hundred and forty five school children were given immunizations at this time. Offered at these clinics were Smallpox vaccinations, Diphtheria Toxoid Shots, Toxoid Booster Shots and Sabin Polio Vaccine oral Drinks. These clinics were held for the pre-schooler, kindergarten and first grader who had not previously received the necessary immunizations.

Active Tuberculosis cases within the confines of our state have been on the rise during the last few years. A control program is the only answer to date. We conducted such a program, recommending during the month of February sterneedle testing for all pupils in the first, fourth, eighth and twelfth grades. Ninety per cent of the teaching faculty, one hundred per cent of the cafeteria personnel, forty per cent of the custodial voluntarily participated in this program. We tested over six hundred and eighty people, eight adults and eighteen pupils proved to be positive reactors. These were followed up with chest X-Rays. We held an X-Ray Clinic sponsored by the New Hampshire Tuberculosis and Health Association at the Franklin High School in March. Over two hundred and sixty one X-Rays were taken, these included all the positive reactors to the T. B. test, contacts of these reactors, previous reactors, and athletes. I feel this to be a completely successful diagnostic T. B. testing program.

Dental decay and loss of teeth has been the major health problem among our school children. Dental education, care and treatment are urgently needed among every age group within our schools. In an effort to relieve the situation we have instituted a Dental Clinic in the Franklin schools for the very first time. The materials and equipment used are provided for by the New Hampshire Department of Dental Welfare. We hired a dental hygienist to clean and give fluoride treatment to any and all youngsters in grades one through six. Over five hundred children participated in this program. The program paid for itself as all parents were asked for a minimal donation, however, no youngster was denied. Any parent who felt that their child would benefit from such treatment was included. The Franklin Kiwanis and Franklin Knights of Columbus underwrote any additional cost.

The tremendous popularity of interscholastic sports makes the supervision of the health of the participants signally important. Dr. Robert Morin, Athletic Physician examined participants with a complete phy-

sical examination, urinalysis, sixty two received tetanus toxoid booster shots, and one hundred and eighteen received X-Rays.

Good nutrition is the very basis of good health. It is of paramount importance during the growing process. Faulty nutrition paves the way for many disorders in children and contributes far reaching effects in adults. We in the Franklin Schools are very conscious of these effects. Total lunches served to deserving and needy pupils was four thousand six hundred and seventy two lunches, at a cost of five hundred and seventy three dollars. The money for these lunches was made available through the generous donations received from the Melinda Tobie Fund, the Franklin Rotary, Franklin Kiwanis, Catholic Daughters, Knights of Columbus, Franklin Emblem Club, The Timely Club and the Methodist Church W. S. C. S. On behalf of these children I wish to express my sincere gratitude for this financial assistance.

Five hundred and fifty six first aid treatments were performed in my office fortunately the majority were minor. All the major problems were referred to the parent with advice for further medical attention by the family physician.

One hundred and seventy six house calls were made during the past year.

In cooperation with the community efforts to provide a Merry Christmas for our less fortunate youngsters, toys, food and clothing were distributed during the holiday season.

I wish to acknowledge the tremendous cooperation of the faculty, parents, pupils, the Doctors, Dentists and members of this community for their cooperation and assistance in guiding me to maintain better health for our school children.

It has been a very busy year but a most enjoyable one.

Respectfully submitted,

MARTHA GILCHRIST, R. N.

School Nurse

**ANNUAL REPORT  
OF THE  
FRANKLIN VISITING NURSE ASSOCIATION, INC., 1966**

The Franklin Visiting Nurse Association, with headquarters in the City Hall, has completed its twenty second year of these objectives: providing families with health instruction, skilled nursing, and therapeutic care; preventing disease; and promoting individual, family, and community health.

Mrs. Priscilla Doucette, R. N., reports the following statistics for her year's work:

Total visits	2692
Home visits	1956
Office visits	636
Admissions	64
Average Case Load	46

In cooperation with the School Health Department and the Bureau of Communicable Diseases, diphtheria, whooping cough, tetanus, oral polio, small pox, and measles, vaccines were administered at immunization clinics on March 1, March 31, May 3, and August 4. Attending physicians were Doctors Beaudet, Chase, Lord, and Morin.

Mrs. Doucette makes follow-up visits for Crippled Children's Services, Heart Program, Convulsive Clinic, and Child Guidance.

Mrs. Matilda O'Brien assisted and substituted for Mrs. Doucette from May to October.

In June, the nurse attended a weeks seminar on public health at St. Anselms' College and in the fall, a five evening course on "The Stroke Patient" at the Franklin Hospital.

On July 1, the association was accepted as a Home Health Agency under Medicare. Adaptation to this program with its bookkeeping seminars and extension of clerical duties has been capably managed by Mrs. Josephine Beaudet, Treasurer.

The executive board and members of the association assisted throughout the year with clinics, the annual rummage sale, and Christmas projects.

**Financial report:**

**Expenditures:**

Total salaries	4,421.61
Social Security	185.74

Laundry	6.71
Nurse's supplies	332.95
Office supplies	38.00
Telephone	132.73
Car Expense	1,858.53
Income:	
Received from city	2,500.00
Received from N. H. Welfare and Aging Program and patient contributions	2,662.80

Respectfully submitted,

RUTH H. EDMUNDS, President



## Class of 1966

Akerman, Eric  
 Anderson, June F.  
 Ashby, Sharon M.  
 Bennett, Barbara Ellen  
 Berube, Laureen Marie Juliette  
 Bloch, Elizabeth Elsa  
 Bonk, Deborah Ann  
 \*Bowne, Priscilla A.  
 Boyd, Lynda Ann  
 Braley, Eloise Sharon  
 Brough, William Joseph  
 Brown, Joyce Louise  
 Burney, Nancy Louise  
 \*Carpenter, Robert H.  
 Carroll, Michael Richard  
 Chaffee, Carol Ann  
 Clogston, William H., Jr.  
 Colby, John A., Jr.  
 Collins, James C.  
 Conner, Maurice Leonard, Jr.  
 Corliss, Barbara Jeanne  
 Corneau, Bruce  
 Cote, Paul Richard  
 Coulson, Beth Anne  
 Courtemanche, Tanis F.  
 Crowley, Lucille Anne  
 Davidson, Everett M.  
 Davis, Judith Ann  
 Denish, Freeman  
 Deshaies, Nestor  
 Dickerson, Sally Ann  
 Dion, David  
 Dorval, Richard A.  
 Doucet, Rosemarie G.  
 Dube, Linda Ann  
 Dube, Maureen Joanne  
 \*Durgin, Janice Judy  
 Durgin, Terry Earl  
 Dymont, Susan Davis  
 Farmer, Wayne Charles  
 Finnie, William George  
 Fogg, Sheila Edythe  
 \*Freeman, Michael Anthony  
 Frye, Barbara Helen  
 Gauthier, Nancy Joan  
 Gauthier, Richard M.  
 Gauthier, Rosalind Anne  
 Gilchrist, Mary Katharine  
 Goddearl, David  
 Grzelak, Karen Ann  
 Guay, Robert J.  
 Gulick, Stephen D., Jr.  
 Hagan, Judith Ann  
 Heath, Tony  
 Hebert, Dennis Roland  
 Hersey, Gerald E.  
 Hosmer, Donna Lee  
 \*Houle, Richard D.  
 Howe, Richard Emerson  
 Huntoon, Stanley  
 Hurd, Andrew J.  
 \*Hynes, Paul Dennis  
 Jurta, Lillian Anne  
 Keegan, Thomas M.  
 Kelley, Thalia L.  
 Kidder, Robert Franklin  
 LaCoursiere, Edward James  
 \*Larrivee, Nance C.  
 Lepianka, Michael Louis  
 Lewis, Gregg  
 \*Manyan, Gail L.  
 McNabb, Gail Susan  
 Mellon, Susan  
 Michelin, Nancy Theresa  
 Mielauskas, Susan Louise  
 Miller, Beverly Sue  
 Miller, Linda D.  
 Morin, Deborah Jean  
 Morrill, Mary Lou  
 Morrison, Robert  
 Moses, Eugene S.  
 Newton, Jerome  
 O'Dougherty, Michael Dennis  
 O'Neill, Stephen  
 Otto, Nancy Johanna  
 Perreault, David B.  
 Perreault, Philip  
 Perreault, Patricia May  
 Pevine, Leo H., Jr.  
 \*Prescott, Pamela W.  
 Puffinburger, Edward M.  
 Rayno, Sandra Lee  
 Riel, Richard D.  
 Ring, Robert S.  
 \*Roy, Shirley Ann  
 Sanville, June Marie

Sargent, Dennis  
\*Sargent, Dianne Marie  
Shampney, Betty L.  
Shields, Sundee Lee  
Shaw, David F.  
Smith, Dorothy Ellen  
Smith, Everett, Jr.  
Stavro, Philip N.  
Stewart, Alan T.  
Szwed, Craig M.

Taylor, Mark Allen  
Taylor, Ruth Mildred  
Thompson, Mark E.  
Tinker, Louise  
Titcomb, David Cornish  
Tucker, Ernest Allen  
Turcotte, Victoria A.  
Whedon, John  
Wilson, Robert Paul  
Young, Sharon A.

# 1966 Scholarships and Awards

SCHOLARSHIPS AND AWARDS	WINNERS
Future Business Leaders of America	Victoria Turcotte
Andover Parent-Teachers Scholarship	Lillian Jurta
	Nancy Burney
John Thompson Memorial Fund Scholarship	Lillian Jurta
Stephen Jewett Memorial Fund Award	Nancy Burney
Franklin-Tilton-Northfield Scholarship	Dorothy Smith
Arion Award for Music	Shirley Roy
Bausch and Lomb Science Award	John A. Colby, Jr.
Business Education Award	Shirley Roy
Dramatics Club Award	Mary Katharine Gilchrist
Industrial Arts Award	Stephen O'Neill
Home Economics Award	Donna Hosmer
Morin Athletic Award	Deborah Morin
Rodney A. Griffin, II Mathematics Award	Joyce Brown
	Richard Houle
Social Science Award	Paul Hynes
Loyalty Award	Deborah Morin
	David Titcomb
	Victoria Turcotte
Salutatory Award	Paul Hynes
Valedictory Award	Pamela Prescott

## 1966 SCHOLARSHIP AND AWARDS

Bessie C. Rowell Scholarship	
General Fund	Laureen Marie Juliette Berube
Melinda Tobey Trust	
Rotary in Memory of Richard Sulloway	
General Fund	David Joseph Carignan
Women's Club	
J.T. Memory of John P. Lewis	
Leo Pevine Fund & General Fund	Linda Dube
High School Activities Committee	
Alumni Association	Maureen Joanne Dube
Elks	Julia Charlotte Farnum
Acme Staple	
Elks	Michael Anthony Freeman
Girl Scouts, Troop 275	
General Fund	Rosalind Anne Gauthier
Eugene S. Daniell III	
Congo-Christian Church	
Melinda Tobey Trust	Paul Dennis Hynes
Emblem Club	
General Fund	Nance Cecile Larrivee
Kiwanis, Memory of Paul Michaud	Gregory Alan Lewis
Kiwanis, Memory of Haldane Boyd	Gail Susan McNabb
General Fund	Dorothy Louise Svenson
Eugene S. Daniell, Jr.	
Mr. and Mrs. Bradford H. Butler	John Whedon

## TABLE OF REGISTRATION AND ATTENDANCE

for School Year Ending June 30, 1966

	Grade	Enrollment	Boys	Girls	Average Daily Attendance	Average Daily Absence	Average Daily Membership	Percent of Attendance
High School	9-12	269	285	284	497.9	33.4	531.3	93.7
Junior High	7-8	188	88	100	169.4	9.0	178.4	93.7
	Sp. Class	15	8	7	13.2	1.8	15.0	87.9
Bessie Rowell	6	77	44	33	70.0	3.4	73.4	95.4
	5	97	45	52	84.5	4.6	89.1	94.7
	4	73	42	31	66.1	3.2	69.3	95.4
	3	36	14	22	33.8	1.9	35.7	94.6
	2	35	15	20	30.7	1.7	32.4	95.6
	1	56	33	23	50.4	3.7	54.1	93.2
	K	55	30	25	45.2	3.4	48.6	93
	Sp. Class	13	8	5	10.7	1.2	11.9	89.5
Hancock	44	30	12	18	26.6	1.6	28.2	94.5
	3	71	39	32	58.8	3.2	62.0	94.6
	2	70	41	29	57.6	3.6	61.2	93.2
	1	61	24	37	48.7	4.0	52.7	92.3
	K	64	35	29	55.6	4.2	59.8	93.0
Thompson Hall	K	28	16	12	21.3	4.0	25.3	84.1
		1538	779	759	1340.5	87.9	1428.4	93.25

# School Calendar for 1967-1968

## SUPERVISORY UNION NO. 18

Belmont, Franklin, Hill, Winnisquam

SCHOOLS OPEN	SCHOOL CLOSE	DAYS
Thursday, September 7, 1967	Friday, December 22, 1967	74
Tuesday, January 2, 1968	Friday, February 16, 1968	34
Monday, February 26, 1968	Friday, April 19, 1968	39
Monday, April 29, 1968	Friday, June 21, 1968	39
		—
		186*

### NON-SCHOOL DAYS

Teachers Workshop	September 5, 6, 1967
Teachers Convention	October 13, 1967
Thanksgiving Recess	November 23, 24, 1967
Good Friday	April 12, 1968
Memorial Day	May 30, 1968

### MARKING PERIODS

November 3, 1967	April 5, 1968
January 26, 1968	June 21, 1968

\*School will close when the state requirement of 180 days is met.

# VITAL STATISTICS

## BIRTHS REGISTERED IN THE CITY OF FRANKLIN FOR THE YEAR ENDING DECEMBER 31, 1966

Date	Name	Sex	No. 1st 2nd Etc.	Name of Father	Maiden Name of Mother
<b>January</b>					
1	David W. White	M	10	George W. White	Virginia M. Laro
6	Lori A. Fifield	F	2	James F. Fifield	Carol E. Orday
7	Carrie E. Cahill	F	4	Louis R. Cahill	Vera M. Stillwell
7	Debra J. Dion	F	2	Roger R. Dion	Nancy L. Cross
9	Paul B. Oakes, Jr.	M	1	Paul B. Oakes, Sr.	Betty L. Howard
9	James A. Moses	M	1	Anthony J. Moses	Rita E. Reed
11	Jeffrey L. Hill	M	2	Gordon L. Hill	Sharon L. Wiggin
17	Kelly A. Sirard	F	3	Paul A. Sirard	Nancy A. Pelletier
18	Karen L. Soczewinski	F	1	Teodor S. Soczewinski	Marjorie Huntress
19	Michael A. Lombardo, Jr.	M	1	Michael A. Lombardo, Sr.	Jean E. Sargent
20	Stephen A. Emery	M	1	Gilbert C. Hanks	Carolyn M. Boucher
23	Rhonda L. Hanks	F	2	Gilbert C. Hanks	Lenore M. Hemeon
27	Roy E. Latuch	M	5	Joseph A. Latuch	Sylvia M. Conkey
31	Steven P. Swett	M	2	Lawrence R. Swett	Joan W. Burley
31	Katherine M. Dascoulias	F	6	George P. Dascoulias	Margaret L. Hannan
<b>February</b>					
1	James J. Tenn, Jr.	M	1	James J. Tenn	Sylvia C. Nedder
1	John J. Tenn	M	2	James J. Tenn	Sylvia C. Nedder
2	Lisa L. Sanville	F	1	Alfred C. Sanville	Darlene A. Lee
3	Timothy P. Nash	M	4	Kenneth R. Nash	Joyce B. Hopkins
4	Jayne M. Dicey	F	4	Clyde F. Dicey	Rosalie A. Sturtevant
4	Melody A. Downs	F	2	Henry S. Downs	Barbara A. Hanks
7	Janet L. Beaudin	F	5	Maurice J. Beaudin	Lorraine M. Aube
7	Keri L. Corey	F	3	David M. Corey	Charlotte M. Cassarino
8	Suzanne L. Bennett	F	1	Richard N. Bennett	Elaine J. Heath
9	Laura L. Brown	F	1	Launie M. Brown	Bertha A. Powers
12	John V. Jangro	M	3	John L. Jangro	Valerie A. Vadnais
12	Matthew P. Jangro	M	4	John L. Jangro	Valerie A. Vadnais
15	Patrick M. Lorden	M	4	William D. Lorden	Mildred M. Stein
16	Merton E. Hawkins, 3rd	M	1	Mertin E. Hawkins, Jr.	Linda J. Cross
19	Joyce P. Hynes	F	3	John J. Hynes, Jr.	Pauline J. Pelletier
21	Thomas C. Danforth	M	7	Richard K. Danforth	Helen Zelent
24	Shana M. LaBelle	F	2	Richard I. LaBelle	Ruth L. O'Brien
24	Charles A. Drew	M	4	Russell H. Drew	Alice H. McDaniels
26	Jessie M. Prentice	F	5	William L. Prentice	Barbara M. Keyser
28	Glendon H. Hill, Jr.	M	2	Glendon H. Hill	Carole J. Higgins
<b>March</b>					
1	Catherine E. Shanelaris	F	2	Harry J. Shanelaris	Joan E. Robichaud
2	Stephen P. England	M	6	Robert P. England	Gloria J. Fournier
2	Robert D. Reed, Jr.	M	1	Robert D. Reed	Barbara B. Moses
3	Joseph A. McDaniels	M	3	Andrew H. McDaniels	Ruth O. Blanchard
4	Richard W. Gilbert	M	1	Wayne D. Gilbert	Susan D. Shumway
6	Jeffrey S. Regent	M	2	Arnold W. Regent	Lilly M. Blake
7	Raymond W. O'Connell	M	3	Arthur L. O'Connell	Jean M. Dinsmore
9	Kandie M. Croteau	F	4	Roger J. Croteau	Gloria M. Clark
11	Girl Glover*	F	2	Reginald P. Glover	Joan M. Morrell
12	William A. Dillon, 4th	M	1	William A. Dillon, 3rd	Patricia A. LaFrance
13	Darryl A. Palmer*	M	2	Delmont L. J. Palmer	Shirley A. Welcome
13	Michael R. Rhodes	M	1	Donald R. Rhodes	Carol A. Chase
20	Dickie E. Dicey	M	3	Ralph G. Dicey	Rowena E. Sturtevant
24	Steven N. Davis	M	2	Samuel N. Davis	Gloria A. Menard
24	Shirley A. Cox	F	4	George H. R. Cox, Sr.	Irene A. Hunt
25	Wendy S. Brown	F	4	Franklin F. Brown	Roberta A. Pickering
26	Jeffrey S. Parker	M	2	Hubert A. Parker, Jr.	Barbara J. Clairmont

Date	Name	Sex	No.		Name of Father	Maiden Name of Mother
			1st	2nd Etc.		
<b>April</b>						
1	Lee A. Richardson	M	1	Terry L. Richardson	Katherine A. Johnson	
1	Theresa L. Plummer	F	1	Robert N. Plummer	Jeanne E. Ouellette	
3	Eric T. Gilpatric	M	5	Gareth S. Gilpatric	Shirley J. Flig	
3	Charles A. Hutchins, Jr.	M	2	Charles A. Hutchins	Rena G. Gagnon	
8	Steven P. Randall	M	2	Richard R. Randall	Marian E. Coles	
9	Danny J. Cross	M	1	Richard E. Cross	Mary M. Malbourne	
12	Elizabeth A. Claridge	F	4	John F. I. Claridge	Winnifred J. Bowers	
15	Michael L. Glines	M	9	John H. Glines	Carol A. Currier	
17	Roberta L. Laro	F	2	Roger G. Laro	Norma J. Brown	
18	Raymond S. Colcord	M	10	Ralph C. Colcord, Jr.	Rita M. Martin	
19	Wendy Jo LaPlante	F	4	Robert A. LaPlante, Sr.	Emily E. Taylor	
22	Thomas Boudreau*	M	6	Roland J. Boudreau	Pauline A. Daigneaault	
28	Brian A. Davis	M	5	Richard A. Davis	Margaret A. Seale	
28	Jeffrey R. Marceau	M	4	Raymond J. Marceau	Norma A. Beaupre	

<b>May</b>						
3	Thomas A. Smith	M	3	Walter E. Smith	Eileen M. Hosmer	
5	Linda A. Elliott	F	3	Ernest E. Elliott	Beverly A. Adams	
6	Terri A. Tilton	F	5	Roger E. Tilton, Jr.	Mary R. Boudreau	
9	Pamela F. Laughy	F	3	James E. Laughy	Jacqueline R. Merrill	
9	Susan M. Sylvestre	F	5	Peter R. Sylvestre	Theresa G. Leroux	
10	Todd C. Worden	M	3	Kenneth G. Worden	Beverly I. Smith	
11	Tina M. LaBranche	F	1	Roland J. LaBranche	Virginia L. Eskew	
12	Kathy L. Moses	F	3	Gene S. Moses	Lucille M. Irving	
13	Stacia M. Andrews	F	2	Bruce E. Andrews	Carolyn Higgins	
14	Juliana A. Ellis	F	6	Carl A. Ellis	Marie S. P. Auger	
18	Clayton F. Sargent	M	5	Clayton F. J. Sargent	Geraldine L. Taylor	
19	Tammy L. Hines	F	1	Tracey B. Hines	Carol J. Brown	
20	Dina M. Bergeron	F	3	Andrew L. Bergeron	Carol A. Gignac	
23	Cheryl A. Rudd	F	2	Edward G. Rudd, Jr.	Lorraine F. Desrochers	
26	Alexander E. Grevior	M	1	Robert Grevior	Andrea L. Kaufmann	
25	Scott Bedard	M	4	Leon P. Bedard	Nellie A. Jackson	
27	Norman P. Smith	M	8	John F. Smith	Dorothy C. Woodman	
28	Trisha L. Walker	F	3	Daniel F. Walker	Donna R. Miller	

<b>June</b>						
1	Daniel J. Bright	M	7	Kenneth P. Bright	Shirley A. Lombard	
1	Judith A. Phillips	F	3	Robert C. Phillips	Ethelyn C. Wing	
2	Roxanne M. Burbank	F	5	Frank E. Burbank, Jr.	Arlene M. Drapeau	
4	Tina M. Woods	F	2	Carl R. Woods	Gladys M. Jackson	
4	John H. Braley	M	4	Arthur H. Braley, Jr.	Leona M. Barton	
5	Lynette M. Bartz	F	3	Robert C. Bartz	Lorna M. Bowne	
5	Samantha J. Abbott	F	5	Hugh A. Abbott	Lorraine A. Malbourne	
5	Linda M. Perreault	F	4	Maurice A. Perreault	Germaine I. Beaudin	
8	Karen M. Morrell	F	2	Theodore J. Morrell	Janet R. Rowell	
10	Terry R. Gauthier	M	1	Robert A. Gauthier	Alberta M. Prentice	
14	Brett A. Masse	M	5	Paul J. Masse	Sandra J. Parillo	
18	Phillip M. Cain, Jr.	M	2	Phillip M. Cain, Sr.	Annette M. Mercier	
19	Timothy M. Coolidge	M	6	Albert W. Coolidge	Lillian I. Baird	
23	David D. Littlefield	M	5	Allan H. Littlefield	Shirley R. Brock	
24	Kevin B. Johnson	M	9	Gordon C. Johnson	Evelyn F. Jackson	
25	Kim M. Gloddy	F	1	Howard R. Gloddy	Judith A. Parker	
26	James D. Garneau	M	4	Robert J. Garneau	Charlotte A. Parker	

<b>July</b>						
2	Wanda J. Stickney	F	2	Kenneth R. Stickney	Louise I. Burbank	
5	Robert C. Hurlbutt	M	6	Alvin F. Hurlbutt, Jr.	Frances J. Sullivan	
5	Albert T. Proulx*	M				
7	Vicki L. Sylvester	F	3	Victor F. Sylvester	Jean A. Flanders	
7	Jeffrey S. Moses	M	2	Donald W. Moses	Shirley A. Molasky	



Date	Name	Sex	No. 1st 2nd Etc.	Name of Father	Maiden Name of Mother
9	Scott A. Mansfield	M	2	John K. Mansfield	Winnie E. McDonald
16	Thomas J. Thibodeau	M	10	Alphonse J. Thibodeau	Marjorie E. Emery
17	Paula R. Dorval	F	2	Raymond C. Dorval, Jr.	Lorraine M. A. Carignan
19	Sharon L. Haas	F	4	Donald T. Haas	Virginia E. Smith
23	Kim M. Bourdeau	F	2	Roger E. Bourdeau	Darlene F. Tibbetts
28	Peter J. Carignan, Jr.	M	1	Peter J. Carignan	Gail E. Manley
28	Erik P. Ousback	M	1	Paul A. Ousback	Martha L. Hicks
29	Nicole E. Stevens	F	1	John E. Stevens	Suzanne Hawes
29	Tammy L. Brown	F	4	Ronald R. Brown	Mary M. Dinsmore
31	Patrick W. Guay	M	3	Walter W. Guay	Pierrette M. Vian

### August

3	Debra L. Downes	F	4	Chester D. Downes	Lauris A. Morrill
5	Robert H. Day	M	6	Wayne C. Day	Beverly M. Garland
9	Jeffrey S. Avery	M	5	Morris R. Avery	Patricia L. Bennett
9	Michael E. Masse	M	2	Roger J. Masse	Phyllis M. Bragdon
10	Rodney W. French	M	3	Eugene A. French	Pauline S. Barton
11	Lori J. Trask	F	4	Allen S. Trask	Gloria M. Downes
11	Pammy J. Gloddy	F	2	Peter W. Gloddy	Vera G. Lepelley
12	John G. Knight	M	1	Glendon F. Knight	Margaret E. Burke
13	Martha Morin	F	1	Edward L. Morin	Marilyn Kidder
13	Valerie J. Tilton	F	2	Everett R. Tilton, Jr.	Cynthia J. Nelson
15	Victor T. Greenwood	M	3	Charles E. Greenwood	Elizabeth J. Albert
17	Fred R. Carter	M	1	Rosaire F. Carter, Jr.	Joanne L. Pellerin
18	Lillian R. Emery	F	2	Daniel W. Emery	Marion A. Mussey
18	Heather M. Lozey	F	1	Gene C. Lozey	Kathryn A. Underhill
19	Doreen M. Sanville	F	2	Peter F. Sanville, Jr.	Esther M. Doyle
22	Mary J. Narushof	F	4	Raymond P. Narushof	Rebecca J. Mark
27	Roberta Jo Forest	F	1	Robert J. Forest	Patricia A. Cross
30	David A. Rayno	M	2	Charles E. Rayno	Lorraine C. Daigneault

### September

8	Jonathan H. Terhune	M	3	Edwin R. Terhune	Jean W. Hughes
8	Mark R. Magoon	M	1	Robert H. Magoon	Linda E. LaChapelle
11	John R. Smith	M	2	Dale B. Smith	Alice M. Boardman
13	Dedra V. Ekstrom	F	6	Conrad V. Ekstrom	June B. Knight
14	James G. Jackson, Jr.	M	1	James G. Jackson	Barbara J. Lepelley
16	Kevin M. Cote	M	1	Ronald J. Cote	Geraldine M. Barton
17	Christina J. Pencence	F	3	John P. J. Pencence	Kathleen S. O'Connor
18	Howard S. Jones	M	1	Bradley R. Jones	Christine Basset
21	Keith A. Leach	M	1	Roger A. Leach	Pauline A. Raymond
21	Kevin M. Leach	M	2	Roger A. Leach	Pauline A. Raymond
21	Charles R. Matthews, Jr.	M	1	Charles R. Matthews, Sr.	Linda A. Lapete
23	Andrew J. Laliberte	M	2	John A. Laliberte	Sandra J. Chamberlin
24	Wanita M. Prentice	F	7	Winfield A. Prentice, Jr.	Roberta E. Lane
25	Wayne A. Brouillard	M	2	Francis H. Brouillard	Jean B. Malbourne
26	Karen E. Dickerson	F	1	John H. Dickerson	Diane M. Lovett
26	Cherie L. Fligg	F	4	Elliott J. Fligg	JoAnn Richardson
26	James E. Magoon	M	1	Jack J. Magoon	Eleanor A. Gibbs
29	Patricia A. Reilly	F	2	John J. Reilly	Dorothy A. Gile
29	Laura A. Mansfield	F	1	Ralph E. Mansfield	Caryl J. Wiswall

### October

2	Lorna L. Blake	F	2	Robert H. Blake	Christie A. Beane
5	John V. Smith	M	3	John W. Smith	Roberta S. Spooner
9	Timothy D. McNeill	M	1	John R. McNeill	Suzanne Rollins
15	David F. Foster	M	3	Daniel W. Foster	Katherine M. Riley
15	Stephanie M. Beaudry	F	6	Roland H. Beaudry	Pierrette H. Lambert
16	Ransom W. Davis, 3rd	M	3	Ransom W. Davis, Jr.	Nancy I. Brown
17	Julie A. Keyser	F	2	James W. Keyser	Helen E. Prentice
21	Jewel A. Andrus	F	6	Walter L. Andrus	JoAnn Fulcher
21	Robert H. Waldo, Jr.	M	2	Robert H. Waldo	Sharon G. Miller
24	Brenda L. Fuller	F	2	Harold L. Fuller	Dorothy E. Hanson
24	Susan E. Sweatt	F	3	Richard E. Sweatt	Sandra J. Powell
24	Shirlene A. Blanchard	F	2	William E. Blanchard	Shirley A. Sanville
25	Rhonda M. Lemire	F	4	Paul A. Lemire	Thelma P. Gasset
27	Bradford J. Goodhue	M	3	George H. Goodhue, Jr.	Mary T. Sanville
27	Linda J. Surowiec	F	3	Alphonse J. Surowiec	Jean E. Stone

Date	Name	Sex	No.		Name of Father	Maiden Name of Mother
			1st	2nd		
November						
3	Rodney G. Hanks	M	2		Gilbert C. Hanks	Lenore M. Hemeon
3	Ronald C. Hanks	M	3		Gilbert C. Hanks	Lenore M. Hemeon
3	James D. LaPlante	M	1		Reginald O. LaPlante	Pauline L. Pouliot
6	Kelly J. Champoux	F	3		Francis R. Champoux	Eileen E. Laughy
8	Brian J. McLaughlin	M	2		Patrick McLaughlin	Mildred A. Tibbetts
8	Rhonda J. Wallace	F	4		Eddie C. Wallace	Marjorie L. Wilson
12	Diane L. O'Leary	F	2		Lawrence D. O'Leary	Mary L. Chase
16	Irene A. Poitras	F	6		Donald L. Poitras	Pauline A. Letourneau
19	Nancy Jo Libbey	F	4		Earl B. Libbey, Jr.	Lynda Forsyth
24	Michael A. Marquis	M	3		Paul R. Marquis	Diane J. Colter

### December

3	Brian E. Sanville	M	3		Lee M. Sanville	Phyllis A. Currier
3	Mark R. Adams	M	1		Arnold F. Adams	Sandra J. Moses
8	Deborah A. Doubleday	F	2		Fred W. Doubleday	Beverly A. Howard
9	Kathleen C. Connor	F	4		Andrew Murray Connor	Cecile R. Gagne
10	Brenda L. Gilbert	F	1		Robert J. Gilbert	Jane M. Twombly
12	Scott A. Dustin	M	2		Norman D. Dustin	Joan M. Beaupre
12	Mary E. Davis	F	6		Archie W. Davis	Julia M. Cunningham
12	Linda A. Crowley	F	2		Robert J. Crowley	Penelope Hill
16	Alan R. Doucet	M	1		Richard G. Doucet	Nancy J. Otto
18	Lisa M. Smith	F	10		Clinton D. Smith	Rita M. Gadue
18	Donald A. Muzzey, Jr.*	M	2		Donald A. Muzzey	Barabara M. Bouley
18	Lance C. Roberge	M	3		Wilbur F. Roberge	Bernadette M. Aube
20	Joseph A. Mussey	M	1		Edward V. Mussey	Rachel J. Paquin
22	Chad M. Nyberg	M	2		William L. Nyberg	Beatrice H. Hackett
22	Mark A. Boley	M	1		George A. Boley	Susan E. Nelson
24	Joseph L. Sanville, 3rd	M	1		Joseph L. Sanville, Jr.	Eunice M. Lewis
25	Stacey A. Duhamel	M	1		Ronald J. Duhamel	Linda L. Lamos
30	Fred D. Higgins	M	2		David D. Higgins	Judith A. Lemner

\* Stillbirth

## DEATHS REGISTERED IN THE CITY OF FRANKLIN

FOR THE YEAR ENDING DEC. 31, 1966

Date	Name	Age			Place of Birth
		Yrs.	Mos.	Days	
<b>January</b>					
3	Cora N. Brown	97			Andover, N. H.
7	Lori A. Fifield			32 hrs.	Franklin, N. H.
7	Emma H. Estey	88	5	6	Brooklyn, N. Y.
9	Daisy Eastman	92			Andover, N. H.
13	Julia W. Camp	79			Hanover, N. H.
14	Dorothy M. Caswell	30			West Medford, Mass.
15	Nina O. Pickess	87			Stetson, Me.
16	Laura B. Belsler	80			Pomfret, Vt.
19	A. George Reinelt	64			Fall River, Mass.
20	Ira L. Durgin	55			Northfield, N. H.
25	Ruth S. Haynes	76			Moultonboro, N. H.
25	Edith A. Rogers	88	5	5	Mansonville, P. Q.
26	Marie A. Bergeron	66	5	16	Lebanon, N. H.
27	Ulric E. Hall	78			Stoke, P. Q., Canada
29	Jessie MacLaren Moses	65			Mansfield, Mass.
30	Bernard F. Miller	44			Andover, N. H.
31	Mary F. Shorten	79			Meredith, N. H.
<b>February</b>					
1	George C. Heiser	40			Canton, O.
8	Richard W. Sulloway	89			Franklin, N. H.
18	Scott Fisk	91			Grafton, N. H.
20	Diomidis or James C. Liolis	60			Permet, Albania
24	Abbie M. Cox	73			Ireland
27	Constance M. Toohey	92	9	27	Eaton, P. Q.
<b>March</b>					
1	Frederick C. Rising	95			Boston, Mass.
14	Maggie M. Meekins	75			Orford, N. H.
14	Bronislaw B. Barna	73	10	13	Poland
23	Raymond E. Lowd	58	9	14	Alexandria, N. H.
25	Nellie S. Blaisdell	95			Concord, N. H.
26	Lewis M. Keezer	78			Bristol, N. H.
27	Cyril Aube	79	7	7	St. Isodore, P. Q.
30	Debra Dion		2	23	Franklin, N. H.
<b>April</b>					
2	Alfred J. Robert	81	4	9	Sherbrooke, P. Q.
2	William J. Graveson	72	11	28	Tilton, N. H.
8	Lada T. Bell-Palazzulo	71	7	12	Winthrop, Me.
9	Zoel M. Mercier	91	1	15	St. Lazare, P. Q.
12	Eric T. Gilpatric			9	Franklin, N. H.
13	William F. Thayer	75	11	1	Braintree, Mass.
23	Joseph J. Daudelin	84	1	13	Richford, Vt.
<b>May</b>					
3	Mary E. Tilton	76			Boston, Mass.
4	Elsie M. Judkins	75			Franklin, N. H.
10	Melba S. Judkins	77			Franklin, N. H.
13	Clinton F. Presby	75	9	7	Portland, Conn.
14	Ellen G. Lemay	87			No. Duxbury, Vt.
14	Antonio J. Denoncour	81	2	2	East Kingston, N. H.
18	Iris M. Telfer	58			Franklin, N. H.
19	Mary Shaw	85	1	21	Westerly, R. I.
20	Samuel Oakleigh Swain	64			Belmont, N. H.
21	Howard T. Kidder	66			Franklin, N. H.

Date	Name	Age			Place of Birth
		Yrs.	Mos.	Days	
<b>June</b>					
24	Desire P. Dubois	73	7	5	Dover, N. H.
24	Ruth Ford Tucker	65			Grafton, N. H.
25	John Wilfred Huntoon	47			East Andover, N. H.
1	Carl A. Mitchell	87			Bradford, N. H.
1	Charles H. Sanborn	90			Bristol, N. H.
6	Vivian F. Shaw	62			Charlestown, Mass.
14	Michael Braley AKA Thomas	19	2	4	Jacksonville, Fla.
14	Leo H. Pevine	18	3	27	Franklin, N. H.
15	Rose M. Breckney	69			Belmont, N. H.
16	Lula G. Fanning	86			Danbury, N. H.
18	Lydia L. Fredette	71	8	27	St. Malachie, P. Q.
22	Alvin E. Brown	74	8	8	Woodland, Me.
23	Mary A. Douphinett	82	4	25	Franklin, N.H.
26	William D. Kimball	17			Franklin, N. H.
28	Helen E. Tandy	62			Franklin, N. H.

<b>July</b>					
2	James W. Robertson	70			New York, N. Y.
2	Ernest J. Michaud	64	3	10	Claremont, N. H.
3	Robert M. Tuck	50	9	26	Bristol, N. H.
5	Albert A. Tessier	70			Franklin, N. H.
7	Reginald R. Hebert	39	2	13	Franklin, N. H.
7	Walter B. Hill	86	7	2	Northfield, N. H.
11	Estella F. McClure	94			Plymouth, N. H.
14	Margaret D. Gauthier	75		30	Rutherglen, Scotland
20	Georgianna St. Cyr Kimball	77	6	22	St. Claude, Canada
22	Richard G. Sullivan	50	1	17	Lacomia, N. H.
24	Horace A. Kelley	68			Pawtucket, R. I.
27	Joseph S. Bourque	74	9	5	Sherbrook, P. Q.
27	Annie J. Adams	76			Bristol, N. H.
29	Wilfrid J. Douville	89	3	8	Black Lake, P. Q.
30	Charles E. Hodgdon	70	3	2	Pittsfield, N. H.
31	Mary E. Sawyer	86			Sanbornton, N. H.

<b>August</b>					
5	Elmire Michaud Brodka	50	5	14	Gilford, N. H.
8	Antonio J. Trachy	76	9	16	St. Eneidine, P. Q.
9	Ethel A. Fleury	78			Bristol, N. H.
10	Lillian J. Barmore	82			Meriden, Conn.
14	John E. Martin	56			Brooklyn, N. Y.
19	Marion T. Secor	67	8	1	New York City, N. Y.
19	Herbert C. Morong	81			Edmunds, Me.
30	William A. Maloney	63	4	19	Somerville, Mass.
30	Bessie M. Bagley	78			Prince Edward Island

<b>September</b>					
5	Addie E. Fleury	92			Danbury, N. H.
10	Alice M. Yeo	74	6	26	Liverpool, England
10	Veda M. Lockwood	72			Andover, N. H.
13	James J. Davidson	75	10	29	Canada
15	Leon Allard	87	4	8	St. Etienne, P. Q.
22	Henrietta V. Lane	90			Hill, N. H.

<b>October</b>					
1	Edwin B. Ford	89			Grafton, N. H.
1	Eva E. Unwin	73			Andover, N. H.
9	James T. Sylvester	25			Franklin, N. H.
10	Annie H. Wilson	82			Bennington, N. H.
15	Walter Earle Goss	73			Franklin, N. H.
15	Gladys F. Turner	48			Berlin, Mass.
16	Louis H. Sweatt	83			Hill, N. H.
24	Mary R. Gahagan	81			Franklin, N. H.
24	Julie Ann Keyser			7	Franklin, N. H.
27	Arthur H. Girard	36	3	29	Lawrence, Mass.
29	Kathryn M. Spearman	69	2	10	New Haven, Conn.

Date	Name	Age			Place of Birth
		Yrs.	Mos.	Days	
<b>November</b>					
1	Merle S. Rich, Jr.	44	7	11	Newbury, N. H.
3	Harry Corneau	75			Lawrence, Mass.
5	Ronald C. Hanks			2	Franklin, N. H.
7	Walter D. Murray	61	4	15	Franklin, N. H.
7	Peter W. Joyal	84	5	29	Concord, N. H.
14	Mae Agnes Clark	73	11	23	Gardner, Mass.
16	Maud A. Huse	82			Hill, N. H.
17	Corine F. Bennett	71			Bristol, N. H.
17	Chester F. Welch	59			Franklin, N. H.
20	Myers Harley	81			Halifax, Nova Scotia
23	Charles Ordway	94			Bradford, N. H.
28	Eva Ann Bucklin	84			Franklin, N. H.

### December

5	Loretta D. Aubin	70			Malden, Mass.
6	Katherine B. Buczynski	84			Poland
7	Klara Krauz	79			Poland
9	Winifred A. Perkins	73			Danbury, N. H.
12	Wilfred Dubois	78	1	8	Canada
16	Lillie M. Rousseau	83	2	8	Epping, N. H.
20	Perley Patten	85	2	26	Alexandria, N. H.
23	Harold C. Grover	75			Stoneham, Mass.
24	Arthur R. Allen	67	8	19	Kennebunkport, Me.
27	Edward L. Sharon	53			Munsonville, N. H.
28	David Murray Hawthorne	57			Franklin, N. H.
30	Earl S. Sargent	68	6	20	Franklin, N. H.
30	Esther L. Martin	72			Tewksbury, Mass.

MARRIAGES REGISTERED IN THE CITY OF FRANKLIN

FOR THE YEAR ENDING DEC. 31, 1966

Date	Place of Marriage	Groom and Bride	Age	Residence at Time of Marriage	By Whom Married
<b>January</b>					
8	Franklin, N. H.	Gerard E. Morin Andrea M. Gauthier	23	Concord, N. H.	Rev. C. J. Goggin
10	Franklin, N. H.	Robert H. Beck Linda A. Dickinson	20	Southampton, L.I., N.Y.	Eugene S. Daniell, Jr., J. P
29	Franklin, N. H.	Robert E. Jernquist Parmela J. de Haas	22 19	Hartford, Conn. Franklin, N. H.	Rev. Thomas H. Campbell
<b>February</b>					
1	Franklin, N. H.	Peter J. Carignan Gail E. Manley	21 17	Franklin, N. H.	Rev. C. J. Goggin
5	Sanbornton, N. H.	Edward O. Rainville Jeraldine A. Braley	19	Franklin, N. H.	Rev. Thomas H. Campbell
19	Franklin, N. H.	Dennis L. DuBols Nancy L. Stewart	22 18	Sanbornton, N. H. Franklin, N. H.	Rev. Anthony Michalik
<b>March</b>					
5	Salisbury, N. H.	Maurice M. Limoge Virginia M. Boucher	22	Franklin, N. H.	Rev. David P. Hatch
5	Franklin, N. H.	Francis X. Beals Betty Lou Lique	51 35	Franklin, N. H. Franklin, N. H.	Rev. James F. Quimby
12	Bristol, N. H.	Russell E. Gilbert Nancy A. Akerman	21 18	Ashland, N. H. Franklin, N. H.	Rev. Ethel Lee Matthews
<b>April</b>					
2	Charlestown, N. H.	Robert P. Camarra Christel E. Heyer	29 29	Tilton, N. H. Franklin, N. H.	James C. Nowell, Jr., J. F.
9	Franklin, N. H.	Robert S. Walshaw Arlene D. Jack	23 27	Franklin, N. H. Franklin, N. H.	Rev. Donald B. Corringham

Date	Place of Marriage	Groom and Bride	Age	Residence at Time of Marriage	By Whom Married
16	Franklin, N. H.	Vincent S. Daly Elaine M. Hobert	24	Silver Springs, Md.	Rev. C. J. Goggin
16	Franklin, N. H.	Paul M. Gilpatrick Dorothy A. Rainville	23	Arlington, Va.	Rev. Anthony A. Michalik
30	Franklin, N. H.	Elmer E. Hardy Helen M. Benoit	21 23	Franklin, N. H. Franklin, N. H.	Donald A. Ayrton, J. P.

### May

7	Franklin, N. H.	Ronald R. Durgin Elaine G. Durgin	21 20	Franklin, N. H. Franklin, N. H.	Rev. Anthony A. Michalik
11	Boscawen, N. H.	Donald E. Florence Dorothy A. Adams	30 27	Franklin, N. H. Franklin, N. H.	William Walz, J. P.
14	Northfield, N. H.	Kenneth E. Douville Mary J. Emerson	21 31	Hill, N. H. Franklin, N. H.	Paul A. Hawthorne, Sr., J. P.
14	Tilton, N. H.	Jack J. Magoon Eleanor A. Gibbs	19 20	Franklin, N. H. Tilton, N. H.	Rev. Roger S. Guptill
14	Franklin, N. H.	Maurice H. Robichaud Patricia M. Keegan	28 22	Franklin, N. H. Franklin, N. H.	Rev. C. J. Goggin
14	Franklin, N. H.	Robert P. Chandonnet Rose Marie C. Glynn	28 25	Franklin, N. H. Franklin, N. H.	Eugene S. Dantiel, Jr., J. P.
21	Franklin, N. H.	Glendon F. Knight Margaret E. Burke	29 18	Franklin, N. H. Franklin, N. H.	George J. Falardeau, J. P.
27	Andover, N. H.	Ronald J. Duhamel Linda L. Lamons	18 17	Franklin, N. H. East Andover, N. H.	Rev. Francis S. Tucker
28	Franklin, N. H.	Roger E. Dumond Sharon L. Nadeau	26 18	Samborniton, N. H. Franklin, N. H.	Rev. Anthony A. Michalik
28	Franklin, N. H.	Harold R. Hunter, Jr. Martha E. Frye	19 16	Franklin, N. H. Franklin, N. H.	Rt. Rev. Lorenzo J. Lacasse
28	Salisbury, N. H.	Rodney L. Bush Jeanne D. Kimball	26 18	Franklin, N. H. Franklin, N. H.	Rev. Sheldon G. Helsley

### June

9	Franklin, N. H.	Albert A. Napolitano, Jr. Linda R. Carroll	21 18	Burlington, Mass. Billerica, Mass.	Rev. Dr. P. Douglas De Sutter
11	Franklin, N. H.	Forrest E. Marler Joyce E. Reeves	27 23	Burlington, Mass. Bradford, Mass.	Rev. Donald B. Corringham
12	Franklin, N. H.	Donald M. Manly Georgiana Barry	23 27	Jefferson City, Tenn. Franklin, N. H.	Rev. John Papadopoulos

Date	Place of Marriage	Groom and Bride	Age	Residence at Time of Marriage	By Whom Married
18	Franklin, N. H.	Norman A. Joyce	19	Franklin, N. H.	Rev. Anthony A. Michalik
19	Franklin, N. H.	Barbara J. Akerman	21	Franklin, N. H.	Rev. Thomas H. Campbell
25	Franklin, N. H.	Lawrence J. McCranie	22	Albany, N. Y.	Rev. C. J. Goggin
25	Franklin, N. H.	Bonita A. Heath	19	Franklin, N. H.	Rev. C. J. Goggin
25	Franklin, N. H.	Robert A. Albert	20	Laconia, N. H.	Rev. C. J. Goggin
25	Franklin, N. H.	Tanis F. Courtlemanche	17	Franklin, N. H.	Rev. C. J. Goggin
25	Franklin, N. H.	Norman O. Boutin, Jr.	22	Manchester, N. H.	Rev. C. J. Goggin
25	Franklin, N. H.	Louise L. Beaupre	31	Franklin, N. H.	Rev. C. J. Goggin
25	Franklin, N. H.	Gerard W. Fournier	20	Franklin, N. H.	Rev. Anthony Michalik
25	Franklin, N. H.	Mary C. LaRoche	22	Franklin, N. H.	Rev. Dennis Shelling
25	Franklin, N. H.	Richard G. Doucet	23	Franklin, N. H.	
25	Concord, N. H.	Nancy J. Otto	18	Hill, N. H.	
		Alan G. Morrisset	19	No. Scituate, R. I.	
		Thalia L. Kelley	18	Franklin, N. H.	

**July**

1	Tilton, N. H.	Joseph L. Sanville, Jr.	19	Franklin, N. H.	George J. Falardeau, J. P.
2	Concord, N. H.	Eunice M. Lewis	18	Penacook, N. H.	Rev. Steven E. Wardwell
2	Sanbornton, N. H.	Donald R. Jowders	43	Franklin, N. H.	Rev. David P. Picciano
5	Andover, N. H.	Dorothea M. Randall	53	Franklin, N. H.	Donald A. Ayrton, J. P.
8	Franklin, N. H.	Samuel R. Riel	35	Franklin, N. H.	Rev. David P. Hatch
16	Franklin, N. H.	Vivian S. Camerer	29	Franklin, N. H.	Rev. Stewart E. Hild
16	Franklin, N. H.	Rolland A. Beaupre	21	Franklin, N. H.	George J. Falardeau, J. P.
16	Tilton, N. H.	Gloria F. Yeo	19	Franklin, N. H.	Rev. David P. Hatch
18	Danbury, N. H.	John J. Reilly	23	So. Acton, Mass.	Rev. Dr. P. Douglas DeSutter
23	Franklin, N. H.	Dorothy A. Gile	21	Franklin, N. H.	Paul A. Hawthorne, Sr., J. P.
27	Northfield, N. H.	Alexander Livingstone IV	27	Lynn, Mass.	Rev. Maurice J. Rochefort
30	Tilton, N. H.	Sheila Bolton	24	Lynn, Mass.	Rev. C. J. Goggin
30	Franklin, N. H.	Iloyd R. Judkins	17	Franklin, N. H.	Rev. James F. Quimby
		Jean F. Haskins	19	Franklin, N. H.	
		Roland R. Bowles	57	Belmont, N. H.	
		Ruby M. Smith	47	Franklin, N. H.	
		Giovanni G. Carlesi	41	Andover, N. H.	
		Alzira E. Monteiro	49	Franklin, N. H.	
		Leland C. Dimond	17	Franklin, N. H.	
		Marie E. Danforth	14	Franklin, N. H.	
		Albert W. LaPlante	27	Franklin, N. H.	
		Connie Wansuck Kim	24	Franklin, N. H.	
		Richard J. Pelletier	24	Franklin, N. H.	
		Holly E. Morse	19	Tilton, N. H.	
		Albion K. Gupstill II	19	Andover, N. H.	
		Beverly A. Parris	20	Franklin, N. H.	



Date	Place of Marriage	Groom and Bride	Age	Residence at Time of Marriage	By Whom Married
3	Franklin, N. H.	Francis P. Aste	19	Franklin, N. H.	Malcolm H. Thompson, J. P.
6	Franklin, N. H.	Susan L. Perreault	18	Franklin, N. H.	Rev. Thomas H. Campbell
6	Franklin, N. H.	Gordon J. Sargent	39	Franklin, N. H.	Rev. Anthony Michalik
10	Danbury, N. H.	Joyce N. Hannan	37	Franklin, N. H.	Rev. David P. Hatch
13	Franklin, N. H.	Robert L. Leclerc	24	Franklin, N. H.	Rev. Anthony Michalik
20	Franklin, N. H.	Teresa L. Peterson	24	Franklin, N. H.	Rev. Anthony Michalik
20	Franklin, N. H.	Dennis G. Machado	22	Barnstable, Mass.	Rev. Anthony Michalik
27	Franklin, N. H.	Jane E. Salerno	21	Franklin, N. H.	Rev. Anthony Michalik
27	Franklin, N. H.	Evevett V. Hayes	31	Franklin, N. H.	Rev. Anthony Michalik
27	Franklin, N. H.	Shirley A. Butler	22	Franklin, N. H.	Rev. Anthony Michalik
27	Franklin, N. H.	Victor M. Keller	21	Ripley, O.	Rev. Anthony Michalik
27	Concord, N. H.	Sandra E. Smith	21	Boston, Mass.	Rev. Anthony Michalik
		James L. Dunn	19	Franklin, N. H.	Rev. Anthony Michalik
		Leslie Woods	19	Franklin, N. H.	Rev. Anthony Michalik
		Andrew J. Ryan	21	Franklin, N. H.	Rev. Anthony Michalik
		Thevessa J. Aube	19	Franklin, N. H.	Rev. Anthony Michalik
		Robert D. Beach	20	Franklin, N. H.	Rev. Anthony Michalik
		Carol A. M. Heath	19	Franklin, N. H.	Rev. Geo. A. McWhorter, Sr.
		Milton T. McWhorter	19	Durham, N. C.	
		Judy I. Allison	19	Franklin, N. H.	

### August

Date	Place of Marriage	Groom and Bride	Age	Residence at Time of Marriage	By Whom Married
10	Franklin, N. H.	Roland T. Adams	23	Franklin, N. H.	Rev. Thomas H. Campbell
10	Franklin, N. H.	Suzanne A. Chatecaumeuf	20	Franklin, N. H.	Rev. C. J. Goggin
17	Franklin, N. H.	Barry W. Caddon	22	Concord, N. H.	Donald A. Ayrton, J. P.
17	Franklin, N. H.	Elaïne O. Côté	22	Franklin, N. H.	Rev. Thomas H. Campbell
18	Franklin, N. H.	Joseph H. Turgeon	31	Manchester, N. H.	Rev. Stewart E. Hild
18	Franklin, N. H.	Sheila M. Quebec	30	Franklin, N. H.	Donald A. Ayrton, J. P.
20	Andover, N. H.	John L. Bowler	25	Canterbury, N. H.	Rev. David P. Hatch
24	Franklin, N. H.	Janet A. Davis	26	Franklin, N. H.	
		Maxwell G. Roby	62	Franklin, N. H.	
		Mary Y. Wyman	49	Stratton, Me.	
		Stanley W. Hosmer	23	Franklin, N. H.	
		Laura M. Smith	19	Franklin, N. H.	
		David S. Piper	24	Franklin, N. H.	
		Janie D. Walker	21	Franklin, N. H.	

### September

Date	Place of Marriage	Groom and Bride	Age of Marriage	By Whom Married
24	Franklin, N. H.	Ronald W. Durgin Nancy J. Gauthier	19 Franklin, N. H.	Rev. F. W. Ronelle
26	Franklin, N. H.	Ronald F. Travers Carol A. Forcina	19 Franklin, N. H. 20 Providence, R. I.	Eugene S. Daniell, Jr., J. P.
28	Franklin, N. H.	John R. Feely Sheila M. Cooper	18 Warwick, R. I. 19 Boston, Mass.	Eugene S. Daniell, Jr., J. P.
30	Franklin, N. H.	Richard W. Anderson Patricia M. Blad	18 Boston, Mass. 20 Concord, N. H.	Rev. John Edward Pitts

### October

1	Franklin, N. H.	Roger V. Morrisette Harriet E. Smith	20 Franklin, N. H. 18 Laconia, N. H.	Rev. Anthony Michalik
7	Hill, N. H.	Alan G. Kidder Beverly J. Hall	24 Franklin, N. H. 19 Hill, N. H.	Rev. Howard Robbins
8	Franklin, N. H.	Larry V. Tucker Alberta A. MacDuffie	20 Franklin, N. H. 20 Franklin, N. H.	Rev. Anthony Michalik
15	Franklin, N. H.	James E. Latham Sarah M. Dunn	22 W. Lafayette, O. 20 Franklin, N. H.	Rev. Thomas H. Campbell
15	Franklin, N. H.	Gerard J. Kidder Carol I. Rivers	24 Franklin, N. H. 20 Concord, N. H.	Rev. Thomas H. Campbell
15	Franklin, N. H.	Paul E. Knight Judith A. Miquelon	24 Sanbornston, N. H. 27 Franklin, N. H.	Rev. C. J. Goggin
22	Franklin, N. H.	Thomas A. Woodley Rita M. Robitaille	20 Franklin, N. H. 19 Franklin, N. H.	Rev. C. J. Goggin
22	Franklin, N. H.	Richard M. Crowley Mary K. Beach	26 Franklin, N. H. 19 Laconia, N. H.	Rev. C. J. Goggin
22	Franklin, N. H.	Michael L. Thomas Myrtle L. McAdams	27 Franklin, N. H. 25 Franklin, N. H.	Rev. C. J. Goggin

### November

5	Franklin, N. H.	Stuart L. Addison Elizabeth S. Vespa	22 Franklin, N. H. 18 Tilton, N. H.	Rev. C. J. Goggin
10	Franklin, N. H.	James E. Young Emma L. LaRoche	25 Franklin, N. H. 33 Franklin, N. H.	Orvalis Smith, J. P.
10	Franklin, N. H.	Robert E. Dussault Noreen J. Plummer	47 Franklin, N. H. 31 Laconia, N. H.	Clark S. Fuller, J. P.
12	Franklin, N. H.	Robert E. Brock Linda M. Clark	19 Northfield, N. H. 19 Franklin, N. H.	Rev. Anthony Michalik

Date	Place of Marriage	Groom and Bride	Age	Residence at Time of Marriage	By Whom Married
18	Franklin, N. H.	Francis J. Pescinski Judith A. Brown	31 22	Franklin, N. H. Franklin, N. H.	Orvalis Smith, J. P.
19	Franklin, N. H.	Everett D. Boynton Nancy L. Brown	21 16	Franklin, N. H. Northfield, N. H.	Malcolm H. Thompson, J. P.
19	Franklin, N. H.	Harry W. Leno, Jr. Nancy B. Burns	30 19	Ipswich, Mass. Franklin, N. H.	Rev. C. J. Goggin
19	Franklin, N. H.	Richard W. Amazeen Mary I. Gaudette	35 37	Haverhill, Mass. Waltham, Mass.	Eugene S. Daniell, Jr., J. P.
23	Franklin, N. H.	Charles R. Bell, Jr. Rita M. Barney	39 31	Laconia, N. H. Franklin, N. H.	Eugene S. Daniell, Jr., J. P.
26	Franklin, N. H.	Bernard G. Koval Beatrice F. Sweetser	23 21	Worcester, Mass. Worcester, Mass.	Rev. John Edward Pitts

### December

1	Franklin, N. H.	Robert L. Cormier Ethel E. Wepley	34 32	Franklin, N. H. Tilton, N. H.	Eugene S. Daniell, Jr., J. P.
18	Andover, N. H.	Peter G. Burleigh Patricia D. Beliveau	26 20	Franklin, N. H. Brownfield, Me.	Rev. Stewart E. Hild
31	Franklin, N. H.	Peter C. Aube Diane M. Dillon	20 18	Franklin, N. H. Franklin, N. H.	Rev. Anthony Michalik

# BODIES BROUGHT TO FRANKLIN FOR BURIAL

FOR THE YEAR ENDING DEC. 31, 1966

Date	Name	Yrs.	Mos.	Days	Place of Death
<b>January</b>					
1	John Furlong				Boscawen, N. H.
6	Muriel F. Purrington	38			Hanover, N. H.
17	Clinton Ring	49	11	6	Cambridge, Mass.
19	Carrie J. Merrill	80			Laconia, N. H.
29	Charles A. Kimball	74			Laconia, N. H.
<b>February</b>					
26	Ernest A. Laroche	18	10	9	Da Nang, Viet Nam
<b>March</b>					
12	Edwin F. Nawoj	41			Goffstown, N. H.
14	Haldane H. Boyd	46			Miami Beach, Fla.
16	Winnifred A. Kimball	91			Laconia, N. H.
<b>April</b>					
7	Henry E. Bean	65			Lebanon, N. H.
13	Frances C. McDonnell	78			Concord, N. H.
<b>May</b>					
11	Mary E. Bruce	75			Manchester, N. H.
23	Eva Turcotte	83			Revere, Mass.
<b>June</b>					
2	Aurelie M. Fillion	59			Tilton, N. H.
6	M. Ethel MacKenzie	93	8	11	Amherst, N. H.
14	Elizabeth M. Sliney	73			Concord, N. H.
24	Flora E. Partelo	88			Concord, N. H.
25	Mary B. Coffey	Stillbirth			Concord, N. H.
<b>July</b>					
7	Mabel Frye	83			Woburn, Mass.
17	Bertha W. Jones	68	7	19	Haverhill, Mass.
19	Regina LaPierre	80			Rahway, N. J.
<b>August</b>					
9	Charles Dumond	65	11	9	Boscawen, N. H.
17	Doria LaBrie Dery	66			Thetford Mines, P. Q.
21	Charlotte B. Horne	86			St. Petersburg, Fla.
26	Isadore B. Woodward	78		6	Northfield, N. H.
<b>September</b>					
1	Selina J. Dearborn	7			Hanover, N. H.
2	Tekla E. Belmore	89			Bloomfield, Conn.
23	Sadie A. Carignan	55			Hanover, N. H.
24	Annie M. Hubert	70			Concord, N. H.
29	Arthur R. Clouette	90			Milford, N. H.
<b>October</b>					
19	Edward A. Clark	77			Manchester, N. H.
21	Raymond LaPierre	45			Rahway, N. J.
29	Effie G. Spooner	86			Andover, N. H.

Date	Name	Yrs.	Mos.	Days	Place of Death
<b>November</b>					
5	Nellie M. Crowell	86			Boscawen, N. H.
13	Alfred Dussault	75			Concord, N. H.
16	Leslie S. Colcord	33			Togus, Me.
21	Helen E. O'Dougherty	23			Northfield, N. H.
21	Gloria H. O'Dougherty	9			Northfield, N. H.
21	Linda M. O'Dougherty	7			Northfield, N. H.
21	Susan N. O'Dougherty	4			Northfield, N. H.
22	Roland Fontaine	53	11	22	Boscawen, N. H.
<b>December</b>					
19	Lillian Wilcomb	79	3	15	Boscawen, N. H.
22	Margaret G. Hodgdon	66			Laconia, N. H.
24	Daniel McCarthy	95	5	16	Boscawen, N. H.
25	Armand Linteau	66			Concord, N. H.
27	Wallace Buchanan	85	2	16	Boscawen, N. H.

## RESOLUTION

### NO. 1

In the year of our Lord one thousand nine hundred and sixty-six. A resolution relating to borrowing money in anticipation of taxes. Resolved by the City Council of the City of Franklin as follows:

That for the purpose of paying current maintenance and operation expenses, the Treasurer, with approval of the Mayor and at least a majority of the Standing Committee on Finance, be and hereby is authorized, under and pursuant to the Municipal Finance Act, from time to time during the current financial year ending December 15, 1966, to issue and sell at discount, notes of the City of Franklin in anticipation of taxes of said financial year not exceeding in aggregate principal amount outstanding at any one time six hundred thousand (\$600,000) dollars; all such notes shall be signed by the Mayor and countersigned by the City Treasurer, shall have the city seal affixed thereto and shall bear the authenticating certificate of The First National Bank of Boston, in Boston, Massachusetts.

Approved:

Rolfe W. Camp  
Mayor

Passed: January 23, 1966

A true copy, attest:

Mildred S. Gilman  
City Clerk

## RESOLUTION

### NO. 2

In the year of our Lord one thousand nine hundred and sixty-six. A resolution relating to the appointment of the Standing Committees of the City Council:

That the Mayor be authorized to appoint the following standing committees of the Council for the year 1966:

Public Works

Fire

Police

Land and Buildings

Daniell Park Development

Ordinances

Street Lighting

Claims

Health and Welfare

Insurance

and a committee on Finance to consist of the Mayor and three members of the Council.

Approved:

Rolfe W. Camp  
Mayor

Passed: January 3, 1966

A true copy, attest:  
Mildred S. Gilman  
City Clerk

#### RESOLUTION

##### NO. 3

In the year of our Lord one thousand nine hundred and sixty-six. A resolution relating to the weekly payrolls.

Resolved by the City Council of the City of Franklin as follows:

That the Treasurer be and hereby is authorized to draw her draft each week for the payment of the weekly payrolls of the Highway, Sewer and other departments where weekly payment is required.

Approved:

Rolfe W. Camp  
Mayor

Passed: January 3, 1966

A true copy, attest:  
Mildred S. Gilman  
City Clerk

#### RESOLUTION

##### NO. 4

In the year of our Lord one thousand nine hundred and sixty-six. A resolution relating to payment of necessary accounts.

Resolved by the City Council of the City of Franklin as follows:

That the Finance Committee be and hereby is authorized to approve payment of necessary accounts up to the time that the 1966 budget is approved.

Approved:

Rolfe W. Camp  
Mayor

Passed: January 3, 1966

A true copy, attest:  
Mildred S. Gilman  
City Clerk

RESOLUTION

NO. 5

In the year of our Lord one thousand nine hundred and sixty-six.  
A Resolution Relating to the Salaries of Councilmen

Resolved by the City Council of the City of Franklin as follows:

That pursuant to Chapter 260 of the Laws of New Hampshire of 1893, as amended by Chapter 348 of the Laws of New Hampshire of 1961, and after notice and a public hearing held on March 7, 1966 from January 1, 1966 each member of the City Council be paid the sum of Twenty Five Dollars for each regular monthly meeting of the Council which he attends, but not exceeding twelve meetings in any year. Said sums shall be paid to each Councilman quarter-annually and shall be in full for all services of any and every kind rendered by him as Councilman.

Approved:

Rolfe Camp  
Mayor

Passed: March 7, 1966

A true copy, attest:  
Mildred S. Gilman  
City Clerk

RESOLUTION

NO. 6

In the year of our Lord one thousand nine hundred and sixty-six.  
A resolution relating to the salaries of the Justice, Special Justice and Clerk of the Franklin District Court.

Resolved by the City Council of the City of Franklin that:

1. Pursuant to the authority granted by New Hampshire Revised Statutes Annotated 502-A:6, and any other enabling authority, the annual salaries of the Justice, Special Justice and Clerk of the Franklin District Court are hereby established as follows:

Justice	\$2,700
Special Justice	550
Clerk	1,600

2. Said salaries shall be retroactive to January 1, 1966.
3. Said salaries may be paid quarterly or monthly.

Approved:

Rolfe W. Camp  
Mayor

Passed: April 4, 1966

A true copy, attest:  
Mildred S. Gilman  
City Clerk



## RESOLUTION

### NO. 7

In the year of our Lord one thousand nine hundred and sixty-six  
A Resolution relating to appropriations for the year 1966.

Resolved by the City Council of the City of Franklin that the  
following appropriations be made for the year 1966.

Officials' salaries and expenses	\$4,900.00
City Treasurer's office	2,977.00
City Clerk & Tax Collector's office	11,799.05
City Solicitor	1,500.00
Assessor's office	6,105.00
Elections and registration	2,575.00
Memorial Hall	11,000.00
Insurance	15,643.56
Police Department	55,299.85
Fire Department	51,423.00
Probation Department	600.00
Health Department	1,117.00
Visiting Nurse Association	2,500.00
Franklin Hospital Donation	2,000.00
Franklin Hospital Building Pledge	1,325.00
Vital Statistics	150.00
Public Works Department	153,608.00
Street Lighting	17,600.00
Daniell Park Development	1,000.00
Planning & Development	500.00
Town Road Aid - Class A	1,081.38
Library	16,167.77
Overseer of the Poor	50,000.00
Memorial Day	500.00
Parks and recreation	18,562.00
Community Center	5,300.00
Civil Defense	800.00
Damages and Legal expense	500.00
Clock Maintenance	50.00
City reports	1,500.00
Contingency Fund	3,000.00
Social security	5,600.00
Inaugural	100.00
Sanbornton tax	80.00
Christmas lighting	200.00
Purchasing agent	1,040.00
Municipal Association dues	268.71
Interest on debt	44,936.64
Notes Payable - High School	9,321.27
Bonded Debt	97,000.00
Schools	608,000.00
Odell Rink	2,000.00

County tax

58,336.88

---

\$1,267,967.11

Passed, May 2, 1966

Approved:

Rolfe W. Camp  
Mayor

A true copy, attest:  
Mildred S. Gilman  
City Clerk

### RESOLUTION

NO. 8

In the year of our Lord one thousand nine hundred and sixty-six. A Resolution Relating to the Wages and Salaries of Certain Personnel of the City of Franklin.

Resolved by the City Council of the City of Franklin as follows:

That the wages and salaries of the following named personnel of the City of Franklin be increased, as of 12:01 A. M. June 6, 1966.

#### Public Works Department

Position	Rate of Pay
Assistant Commissioner	\$2.20 per Hr.
Lead Mechanic	2.10 per hr
Heavy Equipment Operator	1.96 per Hr.
Truck Driver/Laborer	1.80 per Hr.
Laborer	\$1.50-1.70 per Hr.
Special Rate	
Sewers, Street Sweeper,	
Dispatcher, Clerk, Mechanic	1.96 per Hr.
Garbage Foreman	1.85 per Hr.
Garbage/Laborer	1.80 per Hr.
Dump Attendant	30.00 per Wk.

#### Fire Department

Superintendent of the Fire Alarm	\$200.00 per Yr.
----------------------------------	------------------

Approved:

Rolfe W. Camp

Passed: June 6, 1966

A true copy, attest:  
Mildred S. Gilman  
City Clerk

RESOLUTION

NO. 9

In the year of our Lord one thousand nine hundred and sixty-six.  
A Resolution Pertaining To Paid Vacations For Certain City Employees.  
Be it resolved by the City Council of the City of Franklin as follows:

1. That all full-time employees of the City who have been employed ten consecutive years as of June first of any year commencing with the year 1966, except employees of the School Department and Water Department be given three weeks vacation with pay.

Approved:

Rolfe W. Camp  
Mayor

Passed: June 6, 1966

A true copy, attest:  
Mildred S. Gilman  
City Clerk

RESOLUTION

NO. 10

In the year of our Lord one thousand nine hundred and sixty-six.  
A Resolution Relating To Blue Cross and Blue Shield Insurance For Certain City Employees.

Be it resolved by the City Council of the City of Franklin as follows:

1. That the City pay the basic cost of Blue Cross - Blue Shield Insurance for all full-time employees of the City, except employees of the School Department and Water Department, effective June 1st, 1966.

Approved:

Rolfe W. Camp

Passed: June 6, 1966

A true copy, attest:  
Mildred S. Gilman  
City Clerk

RESOLUTION

NO. 11

In the year of our Lord one thousand nine hundred and sixty-six.  
A Resolution Relating to Transfer of Funds to Cover Blue Cross - Blue Shield Insurance for City Employees.

Resolved by the City Council of the City of Franklin as follows:

That the City Clerk be authorized to transfer from the Contingent

Fund to the following accounts, the following amounts to cover the city's share for Blue Cross - Blue Shield Insurance from July 1, 1966 to January 1, 1967.

Overseer of the Poor	\$48.00
Police Department	256.00
Parks and Recreation	48.00
City Clerk's office	80.00
Memorial Hall (Janitor)	48.00
Library	128.00
Fire Department	272.00
Assessor's office	48.00
	<hr/>
	\$928.00

Approved:

Rolfe W. Camp  
Mayor

Passed: July 6, 1966

A true copy, attest:  
Mildred S. Gilman  
City Clerk

## RESOLUTION

### NO. 12

In the year of our Lord one thousand nine hundred and sixty-six. A resolution relating to borrowing money in anticipation of taxes. Resolved by the City Council of the City of Franklin as follows:

That for the purpose of paying current maintenance and operation expenses, the treasurer, with approval of the Mayor and at least a majority of the standing committee on Finance, be and hereby is authorized, under and pursuant to the Municipal Finance Act, from time to time during the current financial year ending December 15, 1966, to issue and sell at discount, notes of the City of Franklin in anticipation of taxes of said financial year not exceeding in aggregate principal amount outstanding at any one time one hundred thousand dollars (\$100,000.00) in addition to the \$600,000.00 approved in Resolution No. 1 passed January 3, 1966. All such notes shall be signed by the Mayor and countersigned by the City Treasurer and shall have the city seal affixed thereto.

Approved:

Rolfe W. Camp  
Mayor

Passed: August 1, 1966

A true copy, attest:  
Mildred S. Gilman  
City Clerk

RESOLUTION

NO. 13

In the year of our Lord one thousand nine hundred and sixty-six. A resolution relating to the wages and salaries of certain personnel of the City of Franklin.

Resolved by the City Council of the City of Franklin as follows: That the wages and salaries of the following positions of the Public Works Department of the City of Franklin be established, as of 12:01 A. M. August 1, 1966.

Superintendent of Public Works	\$6,500.00 per year
Lead Mechanic	\$2.30-\$2.50 per hour.

Approved:

Rolfe W. Camp  
Mayor

Passed: August 1, 1966

A true copy, attest:  
Mildred S. Gilman  
City Clerk

RESOLUTION

NO. 14

In the year of our Lord one thousand nine hundred and sixty-six. A resolution relating to the Public Works Department.

Resolved by the City Council of the City of Franklin as follows:

That the position of Superintendent of Public Works be established in the Public Works Department.

Approved:

Rolfe W. Camp  
Mayor

Passed: August 1, 1966

A true copy, attest:  
Mildred S. Gilman  
City Clerk

RESOLUTION

NO. 15

In The Year of Our Lord One Thousand Nine Hundred and Sixty-Six A Resolution Authorizing The Issuance of Bonds For Sewer Construction purposes.

Resolved by the City Council of the City of Franklin that:

1. A public work and improvement of a permanent nature is hereby authorized, namely, the construction of a sewer project generally in accordance with the recommendations for an initial construction program proposed in the report entitled "City of Franklin, New Hampshire, Report on Sewerage and Sewage Treatment, January, 1965" prepared by Camp, Dresser & McKee, Consulting Engineers, Boston, Massachusetts, including sewerage treatment facilities, pumping stations and interceptor sewers, at a total estimated cost of \$2,500,000.

2. The sum of One Million Five Hundred Forty Thousand (1,540,000) Dollars, together with the proceeds of any grant or grants of federal aid for such project (presently estimated to be \$960,000), is hereby appropriated for the aforesaid project, said appropriation to be raised by borrowing as hereinafter provided;

3. There be and hereby is authorized under and pursuant to the Municipal Finance Act, and any other enabling authority, the issuance of serial coupon bonds of the City of Franklin aggregating \$1,540,000 in principal amount. Said bonds may be issued and sold at one time or from time to time as one or more separate bond issues. Subject to applicable provisions of law and of this resolution, discretion to fix the date, the annual maturities, place of payment, interest rate, form and other details of each issue of such bonds and of providing for the sale thereof is hereby delegated to the City Treasurer with approval of the Mayor;

4. The proceeds derived from the sale of said bonds be and they hereby are appropriated for the purposes set forth in the first paragraph of this resolution as specified therein, provided, however, that any premium arising on the sale of any issue less the cost of preparing, issuing and marketing the bonds shall be applied to the payment of the principal of the first bonds of that issue to mature; and

5. It is hereby determined that the said sewer construction project has an expected useful life in excess of thirty (30) years.

Approved:

Rolfe W. Camp  
Mayor

Passed: December 15, 1966, by vote  
of 8 Yeas, no nays.

A true copy, attest:

Mildred S. Gilman  
City Clerk

## RESOLUTION

NO. 16

In the year of our Lord one thousand nine hundred and sixty six. A Resolution Relating To The Salary of the Superintendent of Public Works of the City of Franklin.

Resolved by the City Council of the City of Franklin as follows:

That the salary of the Superintendent of Public Works of the Public Works Department of the City of Franklin be set at \$7,020.00 per year. To be effective December 15, 1966.

Approved:

Rolfe W. Camp  
Mayor

Passed: December 15, 1966

A true copy, attest:  
Mildred S. Gilman  
City Clerk

## ORDINANCE

An Ordinance Amending the Ordinance pertaining to traffic regulations

In the year of our Lord one thousand nine hundred and sixty-six. Be it ordained by the City Council of the City of Franklin as follows: Amend Chapter 13, Sections 15a, 15b, and 15c by striking out all or said sections and substituting in place thereof the following new sections:

**Section 15a.** No automobile or other vehicle shall be parked or left on Central Street between Church Street and Sanborn Bridge, or on Franklin Street between Central Street and Church Street, or on Memorial Street between Central Street and Canal Street, or on North Main Street and South Main Street between Webster Street and the south side of Central Street, for more than two hours continuously between the hours of 9:00 A. M. and 5:30 P. M. on Monday, Tuesday, Wednesday, Thursday and Saturday, and on Friday of any week between the hours of 9:00 A. M. and 9:00 P. M., legal holidays excluded.

**Section 15b.** No person, firm or corporation, shall allow, permit or suffer any automobile, or other vehicle registered in his or its name, or owned by him or it, to stand or park in any parking space in violation of this ordinance, and the person, firm or corporation in whose name such vehicle is registered or owned shall be prima facie responsible for such violation.

**Section 15c.** It shall be the duty of the police officers of the City of Franklin, acting in accordance with instructions issued by the Chief of Police, to attach to any vehicle parked in violation of this ordinance, a notice to the operator or owner thereof, that such vehicle has been parked in violation of this ordinance, and instructing such operator or

owner to report immediately to police headquarters of the City of Franklin. The date and time such notice is attached to such vehicle and the State registration number of such vehicle shall also be given on such notice. Each operator or owner violating this ordinance may, within forty-eight hours of the time when such notice was attached to such vehicle, in lieu of Court proceedings under the provisions hereof, voluntarily pay to the Police Department of the City of Franklin the sum of one dollar for the first such violation in any calendar year and the sum of three dollars for the second such violation in any calendar year. If such fines are not paid as herein provided, then such operator or owner convicted of violating this ordinance shall be fined not more than ten dollars. Any person convicted of violating this ordinance for any violation in excess of two violations in any calendar year shall be fined not more than ten dollars.

Approved:

Rolfe W. Camp  
Mayor

Passed: July 6, 1966

A true copy, attest:  
Mildred S. Gilman  
City Clerk

#### ORDINANCE

An Ordinance Amending the Ordinance Pertaining to Loitering  
In the year of our Lord one thousand nine hundred and sixty-six.  
Be it ordained by the City Council of the City of Franklin as follows:  
**Section 1**

Amend Chapter 7 (Loitering) of the Revised Ordinances of 1932 by striking out all of Sect. 1 and substituting in place thereof the following new section:

“Section 1. No person shall sit, stand or loiter in or about any street, sidewalk, municipal land or building, or any other public place in the City of Franklin, or in or about the doors, windows or entrances to any store, shop, office, house, public hall, theatre or other public building in the City of Franklin, except the owners or tenants thereof, after having been requested by any owner, tenant or custodian thereof or by the City Marshall or any police officer to depart therefrom.”

Approved:

Rolfe W. Camp  
Mayor

Passed: November 7, 1966

A true copy, attest:  
Mildred S. Gilman  
City Clerk



## ORDINANCE

An Ordinance Pertaining to the Drinking of Liquor or Beverages. In the year of our Lord one thousand nine hundred and sixty-six. Be it ordained by the City Council of the City of Franklin as follows:

**Section 1.** No person shall drink any liquor or beverage, as defined by New Hampshire Revised Statutes Annotated, Chapter 175, in or on any public highway or sidewalk in the City of Franklin or in or on any municipal building, park, beach, parking lot, land or other facility of the City of Franklin, without first obtaining a written permit as hereinafter provided.

**Section 2.** Permits to drink any liquor or beverage in or on any municipal facility which is under the management and control of the Board of Education of the City of Franklin must be obtained from said board. All other permits required by this ordinance must be obtained from a committee consisting of the Mayor, Chairman of Police Committee and Chairman of the Parks and Recreation Commission of the City of Franklin.

**Section 3.** Any person convicted of violating this ordinance shall be fined not more than twenty dollars.

Approved:

Rolfe W. Camp  
Mayor

Passed: November 7, 1966

A true copy, attest:  
Mildred S. Gilman  
City Clerk

## Referendum

After a Public Hearing held Friday evening, September 16, 1966 at 7:30 P. M. in the Council Room, the Charter Committee recommended that the following Referendum be placed on the ballot in the City Election of November 22, 1966.

"Shall the term of the Mayor Franklin, New Hampshire be changed from one year to two years commencing in January of 1968?"

The results of the Election are as follows:

	Yes	No
Ward I	320	91
Ward II	362	134
Ward III	482	164
	—	—
	1164	389

# City of Franklin

## 1966 Real Estate Valuations

In reading the tabulations on this and the following pages, note that asterisks(\*) indicate taxpayers who are credited with a veteran's exemption, blind exemption, neat stock exemption or poultry exemption under the law.

Valuations show the net assessments after the exemptions have been deducted. In this tabulation the abbreviation "L & B" are used to designate Land and Buildings. Fractional parts of a dollar are not shown.

Abbott, Frank L. & Nancy A., L & B, Lark St.	\$4,565
Acme Staple Company, North Main st., Machinery Stock in Trade	92,400 180,000
Adams, Bruce & Jeanne, Webster St., Mobile Home, only	6,010
Adams, Doyle C., Jr. & Kathleen M., L & B, Lake Shore Drive	4,830
Adams, Doyle C., Sr. & Norma E., L & B, Rt. 11	5,730
Adams, Elsie, Guardian for Harry Burley, Land, Flag Hole Road	145
Adams, Frederick & Elsie, L & B, Cor. Webster St. and Flag Hole Rd.	2,235
Mobile Home, Webster St.	600
*Adams, H. Barney & Evelyn G., L & B, Rt. 3A	3,010
Adams, Lee & Barbara, L 1 B, S/S New Boston Rd.	5,590
Adams, Roland E. & Eleanor L., L & B, Salisbury Road	3, 270
*Adams, Ronald H. & Dorothy, L & B, 319 Victory Dr.	8,400
Addson, Cora L., L & B, Route 11 N/S	3,090
Adkins, Norman, 9 Hutchinson St., Personal Property	30
Albec, Edmond & Della A., L & B, 2 Freedom Drive	6,190
Albert, Leona T., L & B, Lake Shore Drive N/S	2,080
Allard, Edward N. & Mary A., L & B, New Hampton Road	5,765
Allen, Edward L., L 1 B, 109 Chestnut St.	5,910
Allen, Leon H., Bldgs., 109 Chestnut St.	1,910
Allen, Raymond F. & Wilhelmina, Land & Mobile Home, Webster Lake Road	2,380
Personal Property	335
*Allen, Raymond R. & Gloria A., L & B, 100 Chest- nut Street	4,340

**Allen, Romeo G. & Antonia K., L & B, New Hampton Road	2,780
*Allison, Thomas C., Jr. & Dorothy F., L & B, 15 Charles Street	4,800
Alpert, Gertrude R., L & B, Lake Shore Drive	24,900
Personal Property	550
Alvord, Harry F., L & B, 9 Proctor Street	3,320
Amalfitano, Michael & Elizabeth, L & B, So. Prospect Street	9,420
Amelotte, Herman J., L & B, South Main Street E/S	3,920
Land, South Main Street W/S	320
*Ames, Richard H. & Florence R., L & B, New Hampton Road	4,225
Anastas, Stephen & Gladys, L & B, 62 Sanborn St.	4,970
Anderson, Evangeline B., L & B, Salisbury Road	2,925
Andrews, Bruce & Carolyn, L & B, Robert Street	7,080
Andrus, Max., L & B, New Hampton Road	1,490
Aral, Fred A. & Anna B., L & B, Lark St.	4,480
Aranosian Oil Corp., L & B, Cor. No. Main & Webster Streets	8,190
Stock in Trade	1,100
Personal Property	1,980
*Archibald, William E. & Annette R., L & B, 75 Lancaster St.	3,575
Argenta, Joseph & Veronica D., L & B, Route No. 3A	1,100
Art Ray Realty Co., Inc., L & B, Central Street	149,485
Ash, Roy J., L & B, 62 Valley Street	3,480
Asbury, Ernest L. & Viola B., L & B, 143 West Bow St.	4,550
Atkinson Oil Co., Inc., Land & Service Station, So. Main St.	12,700
Personal Property	1,980
Atlantic & Pacific Tea Co., Stock in Trade	24,500
Atlantic Refining Co., Land & Gas Station, Cor. Central & River Streets	20,280
Personal Property	660
Atwood, Maria W., L & B, North Main St.	11,140
*Aube, Armand O. & Madeline, L & B, 95 Sanborn St.	2,650
Aube, Heirs of Cyril, L & B, 60 West Bow Street	4,270
*Aube, Cyril J. & Gabrielle M., L & B, 71 Winnepesaukee St.	4,245
Aube, Ernest, L & B, 142 Winnepesaukee Street	4,860
Aube, Eva, L & B, 103 Salisbury Street	4,860
Aube, Heirs of Joseph, L & B, 83 Elkins Street	4,100
Aubuchon, W. E. Co., Inc., Stock in Trade	18,575
Auger, Charles W., L & B, 21 Pleasant Street	6,840
L & B, 81-83 Pine Street	6,310
Austin, George & Freda P., L & B, Salisbury Road	
N/S	4,260
Austin, Herman L. & June R., L & B, Lawndale Road E/S	1,100
Austin, Marion, L & B, 173 West Bow Street	2,420

Avigdor, Rene & Isabel, L & B, Webster Lake, Pine Colony	4,100
Ayotte, Albert M., L & B, 145 Prospect Street	6,130
*Ayotte, Joseph O. & Catherine M., L & B, 32 Chestnut Street	4,770
Stock in Trade	120
Ayrton, Donald A. & Helen J., L & B, 407 North Main Street	5,090
Stock in Trade	6,000
Ayrton, Donald E. & Helen J., Land, Robin Street, N/S	240
Babineau, Clara A., L & B, Cross Road	2,640
Bailey, Chester B. & Ruth H., L & B, 45-47 School St.	4,270
Bailey, Clara S., L & B, New Hampton Road	2,320
Bailey, Durward M. & Olive E., L & B, 155 South Main Street	6,400
Bailey, Hattie A., L & B, 3 Wells Street	1,420
*Bailey, Richard W. & Geraldine A., L & B, 57 Clark Street	7,575
Bailey, Ruth, L & B, 201 Pleasant Street	4,010
Bailey, Wayne, Mobile Home Only, Depot Street	4,100
Mobile Home Only, Webster Street	2,000
Baillargeon, Bernard D. & Pauline, L & B, 69 Freedom Drive	4,860
Baillargeon, Leo & Anita G., L & B, 721 Central Street	5,960
Baird, Robert L., L & B, 198 Summit Street	5,880
Bakeman, Mabel, Land, C/Lark & Lake Avenue & Webster Ave. 1/2 Int.	215
Baker, Bernard & Irene, L & B, 9 Orchard Street	5,070
Baker & Company, 378 Central Street, Stock in Trade	10,000
*Barber, William A. & Janet R., L & B, 33 Freedom Dr.	8,300
L & B, 37 Beaton Street	6,075
L & B, Lake Shore Drive	2,340
Barczak, Walter & Emilia, L & B, 14 West Bow Street	11,780
Barg, Bertram B., L & B, 35 Maple Square	5,790
Barg, David & Rebecca, L & B, 170 West Bow Street	5,435
L & B, Central Street	14,035
Barg, Maurice, Land, Off South Prospect Street	240
*Barna, Czeslaw J. & Dorothy M., L & B, Wood Street	3,490
*Barna, Joseph B. & Mabel A., Land & Mobile Home, Lawndale Rd.	2,975
Barna, Simon, L & B, 933 Central Street	6,570
Barnes, Mrs. Joseph H., L & B, 60 View Street	6,360
Barney, Beatrice M., L & B, 10 Hutchinson Street	2,180
Barney, Effie L., L & B, Salisbury Road N/S	3,740
Barney, Raymond D., L & B, Salisbury Road S/S	4,950
Barnum, Leroy D. & Marjorie P., Land, Salisbury Road N/S	150
Barry, Dora, L & B, Daniell St., (156 Railroad St.)	3,540
L & B, 160 Railroad Street	6,790
Land, Railroad Street	240

Barry, John S. & Almena D., L & B, 33 Glory Avenue	8,220
Barry, Joseph P., L & B, 348 Central Street	16,975
Stock in Trade	5,750
Barry, Joseph P. & Yvonne R., L & B, 273 Victory Dr.	8,115
Barry, Stephen, L & B, 146 Railroad Street	5,010
Barry, Steve Co., Inc., Land & Restaurant, North Main St.	10,380
Diner Only, Central Street	5,430
Barry, Thomas W. Land, Off Salisbury Road W/S	75
Bartlett, George H. & Eveilyn E., L & B, 59 View Street	4,075
Bartlett, Harland L. & Dorothy M., L & B, 59 Park St.	3,810
Barton, Leavitt J. & Ann, L & B, 63 View Street	4,890
Bashaw, David L. & Annette C., L & B, 161 Pleasant Street	6,170
Bassett, Eugene F. & Lydia M., L & B, 10 Laxon St.	2,530
Batchelder, Ethel, Land, Giles Pond - Mt. View Park	30
*Battersby, Joseph & Alberta, L & B, Lake Shore Dr.	2,900
*Battye, George A. & Muriel L., L & B, South Pros- pect Street	6,150
*Battye, George M. & Corinne, Land, Bldg., & Mo- bile Home, Lincoln Street	2,815
Baxter, Bruce, Land, Lark Street	195
Baxter, Margaret, L & B, Webster Avenue 3rd Row	1,760
Bay State Investment Corp., Gas Station & Land, Central St.	8,980
Bay State Petroleum Co., Stock in Trade	1,550
Personal Property	1,650
*Beach, Raymond T. & Genevieve P., L & B, Ward Hill Road	1,280
*Beach, Robert A. & Lucille M., L & B, 30 Glory Ave.	4,600
*Beattie, George A. & Hazel, L & B, Route 3A	2,240
*Beattie, Thomas C. & June M., L & B, 112-116 Pleas- ant Street	4,680
Beauchemin, Lea, L & B, 20-22 East High Street	4,160
*Beaudet, Donald F. & Pauline T., L & B, 52 Central Street	2,200
*Beaudet, Gerald P. & Anita L., L & B, 58-60 River St.	2,270
Beaudet, Robert O. & Josephine, L & B, 220 Pros- pect Street	10,215
*Beaudin, Maurice J. & Lorraine M., L & B, Frances Street	5,695
Beaudin, Robert E. & Patricia, L & B, Frances St.	5,360
Beaule, Roland & Madeline, L & B, 10 East High St.	3,350
Beaulieu, Rose M., L & B, 6-8 Grove Street	4,620
Beaupre, Alfred & Mary, L & B, 138 Sanborn St.	9,600
Beaupre, Alphonse, L & B, 11 Pleasant Street	8,330
L & B, 41-43 Prospect Street	5,340
Beaupre, Antoinette F., Land, South Main Street	300
*Beaupre, Armand H., Land & Mobile Home, North Main Street	2,000

Beaupre, Armand J. & Emiline B., L & B, 35 Spring Street	4,380
Beaupre, Clarence, Land, Webster Street	60
Beaupre, Clarence E. & Eunice G., L & B, Giles Pond Road	2,350
Land, Giles Pond Rd. Mt. View Park	60
*Beaupre, Donald A. & Nancy A., L & B, 35 Duffy St.	5,985
*Beaupre, Eugene F., L & B, 161 Webster Street	2,430
Beaupre, Henry J. & Margaret W., L & B, South Prospect Street	6,980
Stock in Trade	600
Beaupre, Mariette, L & B, 16-18 Pine Street	6,740
Beaupre, Joseph E. & Merilda J., L & B, 50 Pearl St.	2,710
Beaupre, Heirs of Lorenzo, L & B, 166 South Main St.	5,070
Beaupre, Margaret W., Land, Punch Brook Road W/S	300
*Beaupre, Robert P. & Vivian, L & B, 101 Pine Street	4,750
Beaupre, Roger D. & Mildred, L & B, Webster Ave. 3rd Row	4,545
Land, South Main Street N/S	890
*Beaupre, Roger G. & Mary F., L & B, 72 Chestnut St.	2,110
*Beaupre, Valmore W. & Bertha M., L & B, 9 East High Street	3,020
Beaupre, William J. & Laura G., L & B, 139-141 East Bow Street	6,210
Beckford, Harry F., Land, Off Nelson Street	105
Beckford, Rena C., Land, Nelson Street	1,200
Beckford, Walter C., L & B, North Main & Nelson Streets	5,165
Beckford, William E. & Theresa M., L & B, Fair Street	3,705
Land, Nelson Street & Fair Street	535
Bedard, Leon P. & Josephine M., L & B, Robin St. S/S	2,310
Beever, Howard & Rose M., L & B, Webster Lake E/S	2,375
Belanger, Edmee, L & B, 133-135 Franklin Street	5,680
Belanger, Ruth R., L & B, 23 Beaton Street	5,420
*Beliveau, Ernest F. & Lorraine, L & B, 81 School Street	2,550
Beliveau, Eva, L & B, 77 School Street	4,560
Beliveau, Rolland W., L & B, 79-79 1/2 School Street	5,630
Bell, Shirley Morey, Land & Mobile Home, Hunt & Woodrow Ave.	660
Belt, Nathan, L & B, New Hampton Road - Waverly Acres	6,300
Belville, George W. & Alison, L & B, 124 Webster St.	3,120
Belz, John & Mary, L & B, Victory Drive	8,760
Benham, John R. & Dorothy S., L & B, Webster Ave.	5,770
Bennett, Dorothy S., L & B, 18 Lancaster Street	5,780
Bennett, Edgar A. Jr. & Irene I. M., L & B, Salisbury Road	5,330
*Bennett, Edgar S., Sr. & Maude M., Personal Pro-Hill Road	50
Land, Smith Hill Road	1,390
L & B, Smith Hill Road	5,880

Bennett, Edgar S., Sr. & Maude M., Personal Property	1,440
Bennett, H. Asa & Esther C., L & B, 56 Depot Street	4,160
Stock in Trade	3,780
*Bennett, Harold I. & Marjorie L., L & B, 900 Central Street	2,830
Bennett, William A. & Dava L., L & B, 35-39 Franklin Street	6,600
Benson, Auto Co., Inc., L & B, 28-32 North Main St.	12,190
Stock in Trade	33,600
L & B, 34-38 North Main Street	8,090
L & B, 50 North Main Street	7,210
Benson, Earl H. & Pauline O., L & B, 40 Freedom Dr.	7,730
*Benson, Ervin E. & Claudette B., L & B, Victory Drive	5,360
Personal Property	200
Benson, Lida, L & B, 111 Summit Street	6,040
Benson, Marion B., L & B, Nelson Street	5,250
Berg, Louise A., L & B, 27-29 Spring Street	5,520
*Bergeron, Amedee J., L & B, 55 Park Street	2,430
Bergeron, Dora H., L & B, Cor. Sanborn St. & Woodrow Ave.	5,525
*Bergeron, Laurier J. & Pauline T., L & B, Cross St.	8,095
Stock In Trade	2,000
Bergeron, Louis F., L & B, 42 Grove Street	3,690
Bergeron, Louis J. & Bernadette L., L & B, 110 West Bow St.	2,600
L & B, 114 West Bow St.	2,310
*Bergeron, Normand & Beverly, L & B, Sanborn St. E/S	5,270
Bertagna, Virginia, Land, Oriole Street N/S	830
L & B, Lake Shore Drive	6,030
*Berube, Adelard E. & Juliette M., L & B, 13 School Street	3,520
Berube, Andrew A. & Nancy P., L & B, Off New Hampton Road	2,065
*Berube, Louis H. & Merilda, L & B, 128 Franklin St.	3,520
Berube, Stanley R. & Lois A., L & B, 6-8 Terrace Rd.	7,620
Biagotti, Leo & Eva, L & B, 72 Clark Street	1,970
Bickford, H. & Co., L & B, Charles Street	1,330
*Biel, Boleslaw, L & B, 38 West Bow Street	3,450
Bi-Go Markets, Land, South Main Street	4,975
Land, 117 South Main Street	1,415
Land, 125 South Main Street	2,225
Land, 141 South Main Street	1,200
Land, N/S Depot Street	295
Big "R" Stock in Trade, Central Street	15,000
Bil, Heirs of John, Land, Glenwood Avenue	180
Bil, Stanley F. & Audrey A., Land, Victory Drive	290
Bilodeau, Lucien F. & Mary A., L & B, 60 Kendall St.	8,175
Bi-Rite Wholesale Merchandisers, Inc., Stock in Trade	5,000

Bissonette, Henry & Evelyn, Land, River View Drive	540
Bitetto, Frank M. & Lenore J., L & B, Webster Ave.	3,590
Black, Kenneth F. & Barbara, L & B, Beech Street	8,595
*Blad, Anthony T. & Rosealma M., L & B. 150 Victory Drive	2,620
*Blad, Genevieve C., L & B, 121 Victory Drive	4,060
Blad, Thaddeus F. & Ceslawa, L & B, 406-414 Central Street	32,930
Stock in Trade	7,200
L & B. 277 Victory Drive	6,050
Blake Elwood C. & Annie W., L & B, Calef Hill Road	3,980
Blake, Inez, L & B, 18-20 Oak Street	5,940
Blake, James E. & Lillian E., L & B, Route 11	5,720
Bland, William R., L & B, Salisbury Street	3,030
*Bloch, Seymour & Christel, L & B, 23 Beech St.	5,880
Blossom Shop, Stock in Trade, 343 Central Street	350
Blue, John F. & Lois T., L & B, Webster Lake	5,480
Personal Property	35
Blumenthal, Dorothy E., L & B, Route 3A	2,500
Boardman, Earl F. & Anna M., L & B, Webster Ave.	3,020
Bobbiesi, Donna C., Land, Robin St. S/S	180
*Bobbiesi, Madeline E., L & B, Robin St. S/S	1,625
Boisclair, Maurice N. & Hilda M., L & B, 59 Chestnut St.	7,210
*Bolduc, Elizabeth, L & B, 64 Elkins St.	2,690
Boley, George A. & Susan E., L & B, 30 Webster St.	5,800
Bond, Dr. Douglas D. & Helen C. and Mrs. Linda C. Burgess, L & B, New Boston Road	9,340
*Bonfanti, Joseph F. & Jeannette M., L & B, 2 No. Salloway St.	6,730
Bonin, Wilfred G. & Alice O., L & B, 130 West Bow St.	6,615
Stock in Trade	120
Bonk, Anthony & Katherine, L & B, 45 West Bow St.	6,590
L & B, Freedom Drive	5,230
Bonk, Emil P. & Stella M., Land, Victory Drive	645
L & B, 16 Freedom Drive	8,410
Land, Off Webster Ave.	620
L & B, 800 Central Street	6,680
*Bonk, Frank G. & Lorraine E., L & B, 12 Charles St.	8,200
Bonk, Louisa, L & B, 156-158 West Bow Street	6,020
*Bonk, Stanley F. & Lucille, L & B, 77 Clark Street	5,820
L & B, 624 Central Street	4,470
Boomhower, Leonard W. & Rachel C., L & B, Nelson Street	4,110
Boot, Bastian C. & Annie E., L & B, Route 3A	2,560
Mobile Home	1,810
Bosselait, Leon J. & Edith M., L & B 47 Orchard St.	7,150
Boston & Maine Corporation, Warehouse, River St.	2,040
Land, "C. L. Keniston Lot", South of Webster Place	360
Land, Longfellow Lot	1,800
Land, E/Side RR Bridge B & M RR	600



Boucher, Verne E. & Marrian K., L & B, 114 Pearl St.	3,780
Bouley, Arthur R. & Ruby M., Land & Mobile Home, Route 3A	2,405
Bourdeau, Armand and Rachel B. LaValley, L & B, Range Road	6,505
Bourdeau, Eugene & Beatrice, L & B, Lawndale Rd. 1 E/S	7,025
L & B, Range Road S/S	300
Bourdeau, Louis W. & Gertrude A., Land & Mobile Home, Robin Street	1,700
*Bourdeau, Richard F. & Lenore, L & B, 49 Gilman	3,990
*Bourdeau, Theodore L. & Hazel, L & B, Route 3A	2,300
Bourjois, Lena, L & B, 141 Chestnut Street	2,980
Boutin, Delore L. & Hazel A., L & B, Kidder Ave. W/S	1,450
Bowne, Mary T., L & B, Webster Avenue	3,400
Mobile Home Only, Range Road	1,800
*Boyd, Isabelle, L & B, South Prospect Street	10,150
L & B, 18 Park Street	3,990
Boyd's Laundry & Cleaners, Inc., L & B, 185-187 Cen- tral St.	13,530
Boynton, Fred, Land, Calef Hill Road	60
Bozek, Stanley J. and Edward J. Bozek, L & B, New Hampton Road	585
*Bradley, Robert J. & Patricia B., L & B, 11 Spring St.	2,720
*Brady, Francis E., & Theresa L., L & B, 87-91 West Bow St.	3,490
Brailey, Grace C., L & B, New Hampton Road	2,785
Brailey, Marie & Freeman A., Land & Mobile Home Lake Shore Drive S/S	1,590
Braley, Gilbert W., Jr. & Marjorie, Land New Hamp- ton Road	1,095
*Braley, Heber L. & Harriet I., L & B, 841 Central St.	1,180
Braley, Mildred S., L & B, 40 Oak Street	4,560
Brassard, Alphonse G. & Ida A., L & B, 22 Freedom Drive	7,430
Stock in Trade	420
Brassard, Amedee A. & Frances W., L & B, 731 Cen- tral Street	6,900
*Brassard, Harold, L & B, 123 Orchard Street	3,850
Breckney, Mamie D., L & B, 5 Wells Street	1,770
*Breton, Joseph P. A. & Florence C., L & B, Calef Hill Road	2,805
Brock, Angie, L & B, Pleasant Street	2,050
*Brough, Frank H. & Rita M., L & B, Sanborn St. Cor. Hunt Ave.	6,290
Brouillard, Eugene & Anna, L & B, 177 West Bow St.	2,760
*Brown, Bernard R. & Merle L., L & B, New Hamp- ton Road	3,415
Brown, C. N. Enterprises, L & B, 56 South Main St.	5,610
Brown, Ella L., L & B, New Hampton Road	6,340

Brown, Floyd J. & Shirley M., L & B, New Hampton Road	5,050
*Brown, Frances E., L & B, 39-41 Highland Avenue	4,200
Brown, George A. & Carol L., L & B, Robin St.	3,840
Brown, Mildred W., Land, Smiling Hill Road	590
Brown, S. George, L & B, Smiling Hill Road	11,395
Brown, Robert, Personal Property	175
Brownell, W. E. & Joanne, L & B, Webster Avenue	6,620
Brudno, Dr. James C., Land, Lark Street	150
Brunelle, Arthur A., L & B, Smiling Hill Road	4,555
Brunelle, Merilda, L & B, 2-6 Canal Street	5,980
Brusseau, Wilfred T., Jr. & Lorraine, L & B, Range Road	5,350
*Bryant, Walter L. & Ida E., L & B, 44 Beaton St.	3,610
Bryson, Edward J., L & B, Morrill Court	2,990
Buczynski, Edward J., L & B, Chestnut Street	2,860
Personal Property	360
Stock in Trade	260
L & B, Carr St. N/S	6,735
L & B, Central Street	11,770
Buczynski, Edward J. & Dorothy H., L & B, 139 Circuit Street	9,285
Buczynski, Frances J., Land & Bldg. & Mobile Home, Woodrow Ave.	1,475
*Buczynski, Julian J. & Olga B., L & B, Victory Dr.	5,420
Stock in Trade	2,100
Buczynski, Michael A., L & B, Lark Street	1,930
Bultman, Frederick W. & Jean E., L & B, Salisbury Rd.	1,950
Bunnell, Jack, L & B, North Main Street (Diner)	5,760
Bunnell, Jackie & Barbara, Mobile Home Only, Lincoln Street	1,200
Burgess, Linda C., L & B, New Boston Road	3,100
Burke, Charles A., L & B, 33 Kendall Street	5,880
Burke, Heirs of Mary A., L & B, 14 Sanger Street	4,380
Burke, Michael E., L & B, 53 Kendall St.	7,690
Land & Shed, N/S Route 3	795
Burleigh, Carl L & Ethel S., Land, Park No. 1 Simonds Terrace	60
Burleigh, Joseph & Alice T., L & B, South Main St.	7,050
Burleigh, Heirs of Winifred, L & B, 22 Dearborn St.	5,850
Burley, Frank W. & Pauline R., L & B, 197 Webster St.	3,710
Land, Webster St. E/S	215
Burley, Jean & Frank, Jr., L & B, 16 Pearl Place	3,500
*Burns, Keith L. & Virginia M., L & B, Babbitt Road	4,350
Burns, Louise, L & B, 26 Beech Street	8,420
Burpee, Allen K. & Lois, L & B, Kidder Avenue	710
Burrows, Hubert A. & Ruby L., L & B, Davis Street	3,000
*Bushman, Clayton W. & Lorraine E., L & B, 20 Dearborn Street	5,610
*Bushman, Norman A. & Cecile G., L & B, 93 Kendall Street	6,640

*Buswell, Guy A., L & B, 116 South Main Street	2,590
L & B, Webster Birthplace Road	4,710
Land, Symonds Terrace Park Lot No. 13	120
Land, Off Salisbury Road	130
Personal Property	300
L & B, Range Road S/S	470
Personal Property	100
Land, Salisbury Road	20
Land, Salisbury Road	745
Land, Colby ave. W/S Lots 69 to 73	260
Land, Robin St. E/S Lot 82	190
Buswell, Mildred, L & B, 276 North Main Street	5,040
Butcher, John, L. & B, Smiling Hill Road	3,600
Butler, Bradford H., Personal Property	145
Butler, Francis, L & B, Lake Avenue W/S	1,730
Butler, Herbert W. & Wanda M., L & B, Webster Avenue	3,870
*Butler, James L. & Rita F., L & B, 104 Valley Street	2,750
Butler, Theresa P., L & B, 175 South Main St.	15,490
Stock in Trade	1,000
L & B, Webster Lake E/S	3,130
Butt, Wendell & Katherine C., L & B, Webster Ave.	3,800
Cahill, Joseph F., Land, Route 3A	300
Cahill, Louis & Vera, L & B, Route 3A	1,050
Caldon, Herbert J., Jr. & Fay, L & B, Off Gile Pond Road	1,500
*Calley, Eugene E. & Violet, 632 Central St.	5,250
*Calley, Maurice M., L & B, Babbitt Road	5,160
Land, Calef Hill Road	140
Cameron, Roland F. & Helen, L & B, 89 Orchard St.	4,500
Camp, Rolfe Co., Inc., L & B, 194 Central Street	13,620
Stock in Trade	18,730
Personal Property	720
Warehouse & Land, East Bow St.	4,200
Camp, Rolfe W. & Florence, L & B, 202 Central St.	6,720
L & B, 821 Central Street	7,540
Camp, Rolland D. & Dorothy R., L & B, 66 Edwards St.	11,270
Camp, Rolland, Land, Victory Drive	575
*Campana, Fiore, & Marion, L & B, 38 West High St.	4,150
Personal Property	320
L & B, Webster Avenue	2,270
Cannon, Dr. Bradford & Marion C. Schlesinger, L & B, New Boston Road	4,850
Carbonneau, Theotisse, L & B, 18 Elkins Street	3,510
L & B, 27 West High Street	4,670
*Carey, John F., Jr. & Judith, L & B, Terrace Road	5,930
Carhart, John L. & Clair M., L & B, So. Prospect St.	6,240
Carignan, Arthur H. & Donna, L & B, 40 Clark Street	3,670
Carignan, Auguste E. & Edna M., L & B, 143 Salisbury Street	3,585

*Carignan, Leopold N. & Lucienne A., L & B, 182 Franklin Street	3,950
Land, Franklin Street	900
*Carignan, Maurice J. & Jean T., L & B, 670 Central St.	5,890
*Carignan, Romeo L. & Mariette Y., L & B, 109 East Bow Street	2,845
L & B, 107 East Bow Street	3,890
Carignan, Romeo N. & Germaine M., L & B, 34-36 School Street	5,630
Carignan, Sadie, L & B, South Prospect Street	8,110
Carpenter, Samuel C., L & B, South Prospect St.	19,320
*Carpenter, Samuel C., Personal Property	440
*Carr, John J. & Norma, L & B, 3 Freedom Drive	7,495
*Carr, Philip M. & Dorothy T., L & B, 55 Prospect St.	3,860
*Carroll, David B. & Eugenia, L & B, 89 Terrace Rd.	4,570
Carter, Rosaire F. & Theresa M., L & B, East Pleas- ant Street	4,640
Personal Property	20
Caswell, Donald W., L & B, Smith Hill Road	3,070
Cate, Howard & Beverly, L & B, Terrace Road	6,160
Cate, Mary F., L & B, 31 Pleasant Street	6,860
Cate, Roland Paul, Land, Terrace Road	455
Central Baptist Church, Inc., Land, Route 3A	570
Cerdas, Madeline, Land, Lark St. S/S	295
*Chaffee, John W. & Antonina, L & B, South Pros- pect St.	6,945
Chamberlain, Bruce S. & Lois, Land, River View Drive	300
Chamberlin, William L. & Barbara, L & B, 15 Beech Street	10,110
Champagne, Paul & Alexina, L & B, 5 Washington Avenue	6,350
*Champion, Andrew & Dora, L & B, New Hampton Rd.	160
Champion, Lois G. & Mildred W. Gardner, L & B, 162 North Main St.	2,380
*Chandler, Earl K. & Irene R., L & B, 63 Pine Street	4,660
L & B, 122-124 Elkins Street	3,295
Chandonnait, Delphis A. & Clara B., L & B, 64 Lan- caster St.	2,230
Chandonnait, Luger & Marjorie, L & B, Hunt Ave.	1,010
*Chandonnait, Roland L. & Helen L., L & B, 76-78 West Bow St.	3,190
*Chapley, Anthony J. & Caroline M., L & B, 189 South Main St.	3,620
*Chapley, John & Marjorie E., L & B, 40 Highland Avenue	3,310
*Chapman, Colin J. & Elaine, L & B, 42-46 Terrace Rd.	3,705
Chase, Heirs of George W., L & B, 91 Summit St.	3,880
L & B, 101 Summit Street	6,170
Cheney, Avit J. & Annette, L & B, 40-42 Elkins St.	7,510
Cheney, Frank E. & Constance S., L & B, Salisbury Rd.	5,200

Cheney, Raoul J. & Bernadette M., L & B, 145 Kendall Street	8,125
Chevron Oil Co., Gas Station & Land, 195 Central St. Personal Property	13,310 1,650
Chorzepa, Martin & Victoria, L & B, 138 West Bow St	3,960
Christopher, Peter, L & B, Robin Street	4,000
Churas, Christie & Patricia M., L & B, 623-625 Central Street	5,160
Chwast, John, L & B, 121 Chestnut Street	11,000
Chwast, Joseph J., Land, 121 Chestnut Street	300
Cilley, Carroll E., L & B, 122 Franklin Street	4,870
Cities Service Stations Corp., Gas Station & Land, Central St. Personal Property	18,925 1,320
Clark, Rt. Rev. Msgr., Edward A., L & B, Webster Lake E/S L & B, 21 Chestnut Street Land, Clark Street L & B, Webster Lake E/S	5,700 3,700 1,110 2,610
Clark, Rt. Rev. Msgr. Edward A., and Heirs of Raymond A. Clark L & B, 15 Chestnut St.	6,320
Clark, Edward & Alice, Land, Route 11	860
Clark, Heirs of Frances L. S., L & B, New Boston Rd.	3,310
Clark, Helen, L & B, 645 Central Street	3,630
Clark, Philip R. & Evelyn R., L & B, 24 Dearborn st.	7,025
Clark, William S. II, L & B, New Boston Road	2,420
Clarke, Frederick N. and Frederick N., Jr. & Doris L. Clarke, L & B, Webster Lake	13,245
Cleary, Susie A., L & B, 65 Clark Street	2,170
Clifton, Natalie, L & B, Corner Proctor Ave. & Clark St. Land, Corner Proctor Ave. & Clark St. L & B, 88 Clark Street	4,150 380 2,690
*Clifton, Raymond G., L & B, 925 Central Street Stock in Trade	6,640 1,200
Cline, Ruth, Mobile Home Only, Range Road	490
*Cline, Warren L. & Madeline H., L & B, 42 Pearl St.	1,240
Clogston, Anna M., Stock in Trade	3,100
Clogston, Edward J. & Arlene C., L & B, Lake Avenue	8,100
Clogston, Paul E., L & B, Independence Avenue	2,470
Clogston, Paul E. & Anna M., L & B, Babbitt Road	11,480
Clogston, Paul E. and Arthur J. Kidder, Land, Independence Ave.	1,200
*Cloutier, David J. & Nancy N., L & B, 77 Pine Street	4,670
*Cloutier, Henry J. & Phyllis C., L & B, 16 Anderson Avenue	3,240
Clow, Robert L. G., Land, Robin Street	240
Cobden, Richard M. & Gladys G., L & B, Route 3A	10,010
*Coffey, John M., Jr. & Arlene J., L & B, 32 Lancaster Street L & B, 760 Central Street	4,870 9,620

Stock in Trade	1,850
*Coffey, Thomas J. & Dorothy M., L & B, Babbit Rd.	3,800
Colburn & Camp Motor Co., Inc., Stock in Trade	13,800
Colburn, Everett & Janice, L & B, Frances Street	6,605
Colburn, Gordon E. & Freda M., Land, Overlook Drive	300
Colburn, Gordon E. & Freda M., Mobile Home only, Overlook Drive	2,985
*Colburn, Gordon E. & Freda M., L & B, Hunt Road	6,160
Stock in trade	260
Personal Property	500
Colby, Charles J., Jr. & L & B, 197 East Bow St.	4,630
Colby, Charles J., Land, Pleasant Streett	530
L & B, 321-323 Central Street	11,560
L & B, 325 Central Street	8,430
Colby, Clifton D., Jr. & Clara A., L & B, King Street	3,450
Colby, Harold Jr., Land, Colby Avenue	145
Colby, John R. & Kathryn, L & B, Colby Street	3,110
L & B, 205 Pleasant Street	5,410
Colby, Heirs of Miriam S., L & B, 197 Pleasant Street	5,600
Colby, Heirs of Roy, L & B, E/S Pleasant Street	8,725
Colby, Victor N., L & B, Sand Hill Road	6,210
Colcord, Erford R. & Phyllis J., L & B, Sanborn St.	640
Collins, Clarence E. & Lois A., L & B, Route 11 W/S	4,200
L & B, Robin St. W/S	1,455
L & B, Lark St. S/S	1,580
L & B, Lark St. E/S	1,710
Collins, Muriel, L & B, 136 Salisbury Street	3,930
Collins, Walter E., Jr. & Marguerite, Mobile Home and Land, Robin St.	1,590
Collins, Walter E., Sr. & Christine E., L & B, 32 Cen- tral St.	3,080
Stock in Trade	400
*Collins, Walter E., Sr. & Christine E., L & B, 34 Central St.	1,380
Personal Property	740
Collins, Yvonne A., L & B, 49 Maple Street	4,530
Conant, Malcolm W. & Lottie M., L & B, Route 11	12,380
Concord Lumber Co., Land, South Prospect Street	980
Conlon, Celia, L & B, Webster Lake	3,145
*Conner, Maurice L. & Laura, L & B, 8 Patriot Ave.	5,320
*Connifey, James P. & Barbara M., L & B, 3 View St.	4,250
Connor, Michael J., L & B, 32-34 East Bow Street	2,435
Connor, Murray & Cecile, L & B, 32 & 34 Spring St.	8,320
Cook, Bernald W. & Martha E., L & B, 63-65 Gilman St.	3,990
Cook, David S. & Helen L., L & B, 599 Central Street	2,370
Cook, Merlin H. & Evelyn W., L & B, 13 Gilman St.	6,940
Stock in Trade	660
Cooke, Melba M., L & B, Aiken Avenue	12,530
Cooke, William & Marcia D., L & B, 1 Lake Ave. & Rt. 11	4,600
Land, Route 11 S/S	940

Land, Route 11 S/S	700
Cooper, Alexander & Frances W., L & B, Liberty Ave.	6,950
Cooper, Allen S., L & B, 270 South Main Street	8,615
L & B, Corner Webster & Kimball Sts.	3,545
Stock in trade	800
*Cooper, William J. & Barbara H., L & B, 7 Patriot Ave.	6,110
*Copp, Dorothy M., L & B, 13 Russell Street	2,570
*Corcoran, George T. & Helen M., L & B, 582 Central Street	2,580
Corkrey, Edmund J. & Jeannette G., L & B, 697 Central Street	5,630
Stock in Trade	1,200
Corliss, Ellerton A. & Beverly, L & B, 153 East Bow St. & 12-24 Glen Street	10,550
Cormier, Est. of Alcide O. and E. & S. Kay) L & B, Central & River Streets	90,115
*Corneau, George S. & Lillian M., L & B, 107 West Bow Street	1,450
Cornwell, Ralph S. & Eleanor M., L & B, Lake Shore Drive	1,620
*Cote, Alphonse A. & Lucille D., L & B, Frances St.	5,205
Cote, Armand J., Jr. & Elizabeth A., L & B, 77 View Street	5,720
Cote, Armand J. & Cecile M., L & B, 180 Prospect St.	4,190
*Cote, Bernard & Arlene, L & B, 23 Liberty Avenue	6,140
Cote, Erving L., L & B, 2 Dana Court	4,030
*Cote, Lawrence J. & Lillian M., L & B, 275 Victory Drive	5,915
Greenhouses, Victory Drive	1,840
Stock in Trade	2,000
*Cote, Maurice W. & Jeannette M. R., L & B, 67 Lancaster Street	160
Cote, Raymond, Personal Property	330
Cotton, Clarence S., L & B, Webster Avenue	5,480
Land, Webster Avenue	600
Coulson, Ruth, L & B, 126 Webster Street	3,490
*Cournoyer, Leon A. & Ellen M., L & B, South Prospect Street	2,770
Courtemanche, Eletha M., L & B, 21 Independence Avenue	7,580
Land, Kendall Street	705
Courtemanche Bros., L & B, 17 East Bow Street	3,920
Stock in Trade	3,500
L & B, Route 11	2,800
Courtemanche, John L., L & B, 143 Chestnut Street	4,645
L & B, 81 East Bow Street	3,840
Courtemanche, Paul G. & Ruth M., Land & Mobile Home, Hutchinson St.	2,695
Courtois, Romeo J., L & B, 413-419 Central Street	9,280
Stock in Trade	2,700
Couture, Gerard, Personal Property	110

*Ccuture, Joseph H. Roger & Nancy E., L & B, 90 Prospect St.	4,870
Craik, Willis B., L & B, Giles Pond Road	3,510
Land, Giles Pond Road	40
Crandall, Newton V., L & B, Lake Avenue	2,960
Crandall, Newton V. & Josephine P., L & B, Route 3A	3,560
Crane, James J. & Mary E., L & B, 121 Prospect St.	9,430
Crawford, Gladys K., L & B, Kidder Avenue E/S	1,470
*Crawford, Gladys K., L & B, Kidder Avenue W/S	2,300
*Crosby, Kenneth J. & Gloria R., L & B, 15 Liberty Avenue	7,340
*Crosby, Raymond E. & Claris H., L & B, Oriole St. E/S	735
Cross, Heirs of Clayton A., L & B, 98-100 South Main St.	4,360
Cross, Dorothy B., L & B, Cross Road	3,340
Cross, George S. & Rita L., L & B, 48 Terrace Road	4,260
Cross, James & Katheryn, L & B, 38 River Street	9,395
Cross, Jessie B., L & B, 20-26 Terrace Road	4,680
Stock in Trade	915
Cross, Robert W. & Barbara E., L & B, Carr St.	3,850
Crotched Mountain Foundation, Land, Lake Shore Dr.	240
*Croteau, Florence & Roland, L & B, 120 Sanborn St.	3,540
*Croteau, Paul D. & Lillian R., L & B, 141 Winnipe- saukee Street	2,615
Land, Robin Street W/S	220
Croteau, Roger J. & Gloria M., L & B, 638 Central St.	3,840
Crowley, Martin A., L & B, 753 Central Street	6,080
L & B, Cor. Central & Green Sts.	15,330
Personal Property	9,420
Land, Containing Gravel Pit, New Hampton Road	720
Land, Central Street	430
Shoreland, Giles Pond	960
L & B, Hunt Avenue	1,800
Land, Giles Pond - Mt. View Park	10
Land, Giles Pond - Mt. View Park	180
Land, Giles Pond - Mt. View Park	290
Land Giles Pond - Mt. View Park	250
Land, Giles Pond - Mt. View Park	15
L & B, Salisbury Road S/S	1,075
Wood Lot, Calef Hill Road	50
Crowley, Martin A. & Marie Rose, Land, Corner Green & Munroe Sts.	140
L & B, 713 Central Street	4,780
Crowley, Raymond A., Land, S/S Munroe Street	100
Land, W/S North Main Street	3,630
Crowley, Raymond & Gracia, L & B, Lake Shore Drive W/S	11,200
Crowley, Richard M., L & B, Webster Lake	10,465
Land S/S Central Street	430



Crowley, Woodbury E. & Laura, Land, Salisbury St. W/S	90
L & B, Salisbury Street	4,640
Cullen, Joseph B. & Barbara M., L & B, 113-119 El- kins Street	6,530
Cumberland Farms, Inc., Stock in Trade	1,610
Cummings, George & Beatrice, Land, Webster Ave.	540
Cunningham, Charles D., & Caroline B., L & B, 79 West Bow Street	3,200
Cunningham, Charles M., L & B, 230 Summit Street	1,220
Cunningham, Edith L., L & B, 64 Railroad Street	3,110
Cunningham, Grace, Cunningham, Helen & Kings- bury, Beatrice, L & B, 130 Railroad Street	4,920
Cunningham, Sabrina, Land, Smiling Hill Road	200
Curran, Bridget K., L & B, 58 Winnepesaukee St.	4,180
Currier, Vernon A., L & B, Wood Street	4,255
*Curtis, Donald A. & Priscilla, L & B, 181 South Main Street	7,680
Curtis, Paul G. & Fernande M., L & B, 31 North Main Street	7,440
Cushing, Arthur R., L & B, 55 Clark Street	6,525
Stock in Trade	5,000
L & B, Webster Avenue E/S	6,410
*Cushing, Arthur R. & Marion V., L & B, Webster Ave.	3,460
*Cushing, Donald W. & Claire L., L & B, 17 Glory Ave.	6,915
Cushing, Frances L., L & B, Victory Drive	6,670
Cushing, Garrett A., L & B, 110 Railroad Street	4,090
Land, Off Railroad Street	10
Cushing, Mary L., L & B, Colby Avenue E/S	2,100
L & B, Colby Avenue W/S	3,510
Stock in Trade	155
Cutter, Harold L. & Eleanor N., L & B, Sand Hill Rd.	5,330
Cutting, Linwood E., & Fernande M., L & B, 727 Central Street	6,370
Cyr, Marie, Mobile Home Only, Route 3A	2,035
*Daigneau, Gerald E. & Leona S., Land & Mobile Home, New Hampton Rd.	450
Daigneault, Frank J. & Irene B., L & B, Sanborn St.	4,755
*Daigneault, Harold N., L & B, Woodrow Avenue	3,360
Daigneault, Marion, Personal Property	30
Dalphon, Arthur & H. Winifred, L & B, Route 11	10,455
Dalphon Bros., Inc., Land, River Road W/S	2,160
L & B, Route 11 W/S N/S	2,180
Land, Route 11 N/S	1,450
Land, Rt. 11 S/S	2,800
Land, Webster St. W/S	475
Dalphon, Velma S., L & B, Route 11	8,270
Land, Terrace Road	2,105
Dane, Fred E., L & B, 18 Terrace Road	4,650
Dane, Fred S. & Edwina, L & B, 35 Clark Street	7,360
*Dane, Fred S. & Edwina, L & B, Robin St. E/S	4,200

Daniell, Eugene S., Jr. Land, Kidder Avenue	1,440
Daniell, Eugene S., Jr. & Eva B., L & B, Webster Lake L & B, Daniell Point	5,355 6,945
Daniell, Heirs of Jere R., L & B, Lake Shore Drive	26,660
*Daniell, Lillian G., L & B, Daniell Point	6,900
Daniels, Thomas W., Land, Webster Street W/S	860
Dargie, Daniel L., Land, Babbitt Road L & B, 436 Central Street	30 8,590
Stock in Trade	7,620
Personal Property	140
Dargie, Daniel L. & Elizabeth I., L & B, Lake Shore Drive	4,240
L & B, Lake Shore Drive	8,360
Land, Lake Shore Drive	1,500
Davenport, Sherman G., L & B, 403 South Main St.	5,290
Land, Off Salisbury Road	160
Land, Salisbury Street W/S	780
Davidson, James J. & Aldea M., L & B, 47 Chestnut St.	5,320
*Davidson, Robert E. & Marie V., L & B, 61 Oak St.	4,460
Davis, Alvin J. & Caroline I., L & B, South Prospect St.	4,570
Davis, Arnold G. & Dorothy R., L & B, 44 Central St.	4,950
Davis, Edna P., L & B, 42 Central Street L & B, Lake Shore Drive W/S	4,310 9,740
Land, Webster Street	730
Davis, Elwood R., L & B, Terrace Road	6,195
Personal Property	460
*Davis, George H. & Marie B., L & B, Frances St.	5,235
Davis, Grover, Land, Off Calef Hill Road	90
Davis, Julius P. & Kathleen E., Land Giles Pond Rd.	300
*Davis, Richard I., L & B, 45 Central Street	4,940
Stock in Trade	350
Davis, Richard A. & Margaret, L & B, 64 Pleasant St.	5,345
Dawson, Winnifred C., L & B, & Mobile Home, New Hampton Road	2,240
Day, Harry R. & Grace E., L & B, Webster Avenue	2,930
Day, Roger B. & Denise, L & B, 24 Liberty Avenue	7,070
Dean, Alwin C., L & B, 79 Summit Street	3,730
Dearborn, David, Personal Property	260
Dearborn, Earl J. & Ruth D., L & B, Webster Avenue	1,800
*Dearborn, Leon W. & Doris E., L & B, 33 Webster St. Land, Off Salisbury Road	4,120 85
*Dearborn, Robert J. & Dorothy P., L & B, Salisbury Road	2,860
Land, Punch Brook Road	80
Debcin Company, Inc., Stock in Trade	1,520
Decato's Men's Wear, Stock in Trade	10,810
Decato, Ernest J. & Marion W., L & B, Lake Shore Drive	13,490
Personal Property	200
Decato, Inez, L & B, 61 Beech Street	6,350
Defosses, Heirs of Beatrice, L & B, Calef Hill Road	6,130

Defosses, Raymond A. & Claire L., L & B, Calef Hill Road	6,460
Stock in Trade	360
L & B, Calef Hill Road	890
Defosses, Viola J., L & B, Hunt Avenue	540
Deguisse, Gerard J. & Eva C., L & B, 151 Kendall St.	7,875
Demers, Arthur P. & Aurelie M., L & B, 76 Thompson Park	4,220
*Demers, Dominique G., Land & Mobile Home, Hutchinson Street	1,570
Demers & Starkey, Inc., L & B, 9-11 East Bow St.	9,120
Denish, Merton & Lillian, L & B, 260 Kendall Street	3,015
*Dencncour, Maurice P. & Theresa M., L & B, 155 Franklin Street	3,460
Deroche, Mark & Priscilla D., L & B, Route 3A	.2780
Dery, Oscar D., L & B, 26 Highland Avenue	6,570
*Deshaies, Albert S. & Pauline E., L & B, 126 Railroad Street	4,270
Deshaies, Camille J. & Anna M., L & B, 104 Franklin Street	6,100
Deshaies, Eva, L & B, 21 West High Street	4,510
Deshaies, Heirs of Mary F., L & B, 74-76 River St.	4,640
*Deshaies, Nestor & Eleanor M., L & B, 24 West High Street	2,250
Deshaies, Paul W. & Yvonne A., L & B, 76 Elkins St.	5,460
Deshaies, Stella J., L & B, Webster Lake	8,295
L & B, New Hampton Road	6,470
Desjardins, Heirs of Emma, L & B, 150-152 Franklin Street	11,020
Desloges, Elia F. and Blanche Y. Gagne, L & B, 112 Winnepesaukee Street	4,530
*Desloges, Louis J. & Irene A., L & B, 90 River Street	3,110
*Desnoyers, Andrew W. & Rita M., L & B, 70 Thompson Park	4,570
De Soto, Marion St. Clair, L & B, Webster Avenue	2,780
Despin, Donald HL & Doris A., L & B, Robin Street	590
Desrochers, Angelina E., L & B, Daniell St.	4,000
Desrochers, Anna & Florence, L & B, 130-132 Franklin Street	5,440
Desrochers, Annie, Land, Smiling Hill Road	200
Desrochers, Roger E. & Yvonne B., L & B, 25 Liberty Avenue	6,105
L & B, 181 Franklin Street	5,640
Desrochers, Roland J. & Pauline M., L & B, 43 Grove Street	4,400
Dickinson, Heirs of Crawford E., L & B, 33 Edwards St.	6,140
Dickinson, Elbert J. & Annie B., L & B, Pleasant St.	2,960
*Dillon, William A., Jr. & Mildred M., L & B (1/2 House) 693 Central St.	1,060
*Dineen, Agnes C., L & B, New Hampton Road	820
Dion, Beth M., L & B, 11 Clark Street	5,270

Dion, Eva M., L & B, 716 Central Street	5,430
Land, W/S Kendall St.	210
*Dion, George E. & Martha, L & B, 52 Kendall Street	4,790
*Dion, James M. & Ethel, Cor. 60 Depot St. & 11 Anderson Ave.	3,760
Dion, Lawrence N. & Bertha M., Land, Ward Hill Rd.	500
Dion, Maurice A. & Lorraine E., L & B, New Hampton Road	1,200
Dionne, Richard, Land & Mobile Home, Sanborn St.	2,330
Dobosz, Veronica, L & B, New Hampton Road	6,680
Dodge, John D., Personal Property	410
*Dodge, John D., L & B, 137 Summit Street	4,785
*Dodge, Morris C., Jr. & Rose E., L & B, 9 Gilman St.	1,690
Dodge, Morris C. & Annie E., L & B, 40 Summit St.	1,985
Dodge, Raymond G., L & B, 39 Summit Street	2,210
Doherty, Heirs of Margaret, L & B, 8 Ayles Court	3,510
Doherty, William A. & Shirley S., L & B, Lake Shore Drive	2,685
L & B, Lake Shore Drive	9,720
Dole, Electa O., L & B, Babbitt Road	1,720
Dole, Mrs. George E., Land, Off Route 3	90
Donegan, Herman N. & Dorothy S., L & B, 66 Freedom Drive	7,405
Donovan, William J. & Martha, L & B, 84 Sanborn St.	6,390
Personal Property	120
*Dorman, Percy R. & Caroline, L & B, 16 Spring St.	2,150
*Dorman, Robert W. & Theresa R., L & B, 31 Prospect Street	2,460
*Dorval, Conrad A. & Ruby G., L & B, 31 & 33 Dearborn Street	10,165
Dorval, Conrad A. & Ruby G., Personal Property	50
Dorval, Conrad E. & Solange, L & B, Dearborn St.	7,480
*Dorval, Raymond C. & Rita I., L & B, 22 River St.	2,070
Doucet, Clarina M., L & B, 35-37 Elkins Street	5,580
Doucet, Eloi J. & Marie L., L & B, 5 Aiken Avenue	7,910
Doucet, Gerard O. & Joan, L & B, 114 Franklin St.	6,770
Stock in Trade	3,500
Personal Property	180
Land, Franklin St. Ext.	120
Doucet, Marie Ann & Claire M., L & B, 15-19 Franklin Street	8,320
*Doucette, George A. & Corinne, L & B, 127 Salisbury Street	1,640
Doucette, Henry A. & Dora M., L & B, 14 Dana Court	1,435
Doucette, Kathleen M., L & B, South Main St.	2,350
*Doucette, Walter J. & Priscilla M., L & B, 79 Pearl St.	2,760
*Douphinett, Heirs of Charles A., L & B, 99 Munroe St.	5,530
Douphinett, Heirs of Charles E., Land, 24 Emunds st.	600
L & B, 16 Franklin Street	3,560
Douville, Heirs of Wilfred, L & B, 7 Proctor Avenue	3,480

*Dow, Walter O. & Faye D., L & B, 36 Clark Street	5,310
L & B, Lake Shore Drive	1,870
Downes, Christopher T., Jr. & Patricia, L & B, 64 Valley Street	1,780
Downes, Howard O. & Audrey, L & B, Lawndale Road	2,925
Stock in Trade	350
Downes, Leonard E. & Rachel M., L & B, Webster Lake Road	6,140
Personal Property	260
Drapeau, Leo D. & Nancy, L & B, Route 3A	3,790
Drapeau, William J. & Marion Z., L & B, Victory Dr.	4,030
Draper, Lena, L & B, Webster Avenue	2,570
Drew, Heirs of Albert E., Land, Sturtevant Street N/S	480
Driganti, Lena R., L & B, 25 Oak Street	7,090
Driscoll, E. May, Land, Corner Central & Lancaster Sts.	600
Dube, Alfred L. & Agnes M., L & B, New Hampton Rd.	5,100
Dube, Roland M. & Ellen L., L & B, Freedom Drive	6,260
*Dubia, Richard D. & Claire R., L & B, 17 East High St.	1,450
*DuBois, Armand A., Sr. & Marjorie, L & B, 46 View St. L & B, Ward Hill Road	9,615
L & B, 31-33 Franklin Street	5,190
	11,240
*DuBois, Roland R. & Marjorie A., L & B, 11 Pine St.	3,595
DuBois, Walter E. & Irene E., L & B, 88 Pearl St.	5,100
DuBreuil, Gustave & Lorraine, Land, River View Dr.	300
DuFault, Albert, Mobile Home Only, Calef Hill Road	770
Dufault, Virginia V. and M. June Dolloff, L & B, Route 11	6,060
*Duffin, Joseph S. & Dorothy A., L & B, Oriole Street S/S	3,040
L & B, Oriole St. E/S	2,040
Dufresne, Otis W., Inc., Stock in Trade	35,000
*Duhamel, Bertrand E. & Theresa M., L & B, 42 Rail- road Street	2,160
Dumais, Lionel J. & Wladyslawa, L & B, Racine St.	4,410
Dumais, Wladyslawa S., L & B, 26 West Bow Street	4,050
Duncan, Arthur & Thelma, L & B, 25-27 Pearl Street	4,210
Dunford, Edward J. & Hazel K., L & B, 14 Carver St.	3,600
Dunn, George H. & Frances E., L & B, 90-94 Pleas- ant Street	4,000
Durgin, Earl E. & Doris L., L & B, Lawndale Rd. L & B, 181 Central Street	3,875
Stock in Trade	6,300
	3,500
Durgin, Florence O., L & B, Oriole Street	1,315
*Durgin, John & Arlene H., L & B, Smith Hill Road	3,430
Durgin, Raymond F. & Juliette, L & B, Robin Street	5,915
*Durgin, Raymond W. & Blanche A., L & B, Route 3A	1,530
*Durham, Fred E., L & B, 34 Pleasant Street L & B, Lake Shore Drive	5,180
	2,030
Dussault, Alfred, L & B, Webster Avenue	3,640
Personal Property	620

Dussault, Clarence L. & Emma B., L & B, 83 Railroad Street	4,340
Dussault, Lucien & Ina, L & B, 195 Franklin Street	3,460
*Dussault, Robert E., L & B, 82 Thompson Park	3,460
Dussault, Roger E. & Mira B., L & B, 131-133 Prospect Street	4,325
*Dustin, Leon L. & Marie T., L & B, Salisbury Road	5,330
Dustin, Martin W. & Joan B., L & B, 23 Pleasant St.	3,410
Dustin, Norman D. & Joan M., L & B, 182 West Bow St.	5,270
*Dustin, Richard H., L & B, New Hampton Road	2,580
*Dwyer, Edwin C. & Simone R., L & B, 35 Pearl St.	3,660
Dyer, John & Shirley, L & B, 53 Clark Street	6,590
Eastman, Percy C., L & B, Salisbury Road	4,180
Edmunds, Clarence K. & Nelly, L & B, Morrill Court	3,770
Edmunds, Arthur L., Land, South of Route 11	600
Edmunds, Helen D., L & B, 225-227 Franklin Street	6,460
Edmunds, Richard D. & Florence, L & B, 219-221 Franklin Street	7,090
Personal Property	1,200
Land N/S Pleasant St.	1,300
Edmunds, Ruth H., L & B, Route 11	14,145
E. E. Shoes, Inc., Stock in Trade	4,500
Electro Circuits, Inc., Stock in Trade	6,100
Machinery - Personal Property	6,800
Elkins Realty Corp., L & B, 82 Elkins Street	16,100
Elliott, Alvin A. & Flora, L & B, 89 Pine Street	9,250
Land, Beech Street	480
Elliott Bros., Inc., L & B, 169 Central Street	8,870
Elliott, Clyde F. & Blandina M., L & B, 104 Pearl St.	6,110
Elliott, Doris H., L & B, 61 Victory Drive	9,310
L & B, Webster Lake	3,530
L & B, Webster Avenue	7,080
Elliott, Ernest E. & Beverly, L & B, Route 3A	3,700
Elliott, Roger A. & Beatrice C., L & B, Webster Ave.	12,180
Emerson, Danley W., Land, Huse Pasture	165
*Emerson, George C. & Bernice P., L & B, Dearborn Street	3,850
*Emerson, Lloyd C., L & B, 140 Chestnut Street	No Taxes
*Emerson, Raymond L., Sr. & Raymond L. Jr., L & B Salisbury Road	5,050
Emerson, Raymond L., Sr. Bldg., Punch Brook Rd.	180
*Emery, Bernard C. & Virginia P., L & B, Victory Dr.	2,300
Emery, Daniel W., Jr., Bldg. Smith Hill Road	150
Emery, Daniel W., Sr. & Lillian R., L & B, Smith Hill Road	1,390
Engdahl, Otto W. & Doris V., Land, S/S New Boston Road	300
England, Jennie A., L & B, South Main Street	14,935
Stock in Trade	540
Ernest, Glenn & Dorothy A., Land & Mobile Home, 41 Beaton St.	4,165

Evans, Donald B. & Barbara V., L & B, Salisbury Rd.	4,660
Fairbank, John K. & Wilma C., L & B, New Boston Road	2,580
Fales, Donald E. & Marjorie N., Land & Mobile Home, Lincoln St.	2,515
Fanning, Heirs of Lula G., L & B, Route 11	2,325
Farmer, Heirs of Charles A., L & B, Hutchinson St. L & B, Rear 403 North Main Street	10,640 1,430
Farmer, Charles B. & Mary A., Land, Hutchinson & Bond Sts. L & B, Route 3A Stock in Trade Mobile Home, Bond Street	1,290 8,295 50 1,140
Farnsworth, Bernice B., L & B, 179 East Bow Street L & B, 18 West Bow Street L & B, 330-342 Central Street Bldg., 19 Memorial Street	5,730 6,320 67,105 1,440
Farnum, Clifton R. & Blanche O., L & B, 49 Pine St.	5,870
*Farnum, John H. & Marjorie M., L & B, 34 South Suloway Street	5,795
Farnum, Roy A. & Marion M., L & B, Victory Drive	4,320
Fell, Daniel, L & B, Route 11 & Webster Lake Personal Property	7,760 320
Ferguson, Bruce D. & Constance, L & B, 15 Glory Ave.	8,990
Fernandes, Manuel & Frances, L & B, Robin Street	1,200
Fessenden, Howard P. & Eleanor D., L & B, Sand Hill Road	4,640
*Fielden, Clarence B., & Hazel D., L & B, 274 Victory Dr.	9,635
Fife, Clarence L., L & B, South Main Street	13,145
*Fife, Clarence L., Personal Property Land, Off Route 3 E/S	5,930 1,110
Fillion, Richard L. & Janet, Land, Montgomery Road L & B, 103-105 West Bow Street L & B, 25 Russell Street	150 4,500 4,560
*Finley, John C. & Arlene T., L & B, 669 Central Street L & B, 61 South Main Street	2,850 10,870
Finnigan, James & Madeline, Mobile Home only, North Main St.	1,940
*Fish, Lyle W. & Edith H., L & B, 60 Lancaster Street	3,530
*Fisher, William B. & Margaret, L & B, 72 Pine Street	4,170
Fitts, Elizabeth Y., Land Giles Pond Road	30
Flanagan, Patrick J. & Marie Y., L & B, 293 Victory Dr.	8,840
Flavor-Fresh of Franklin, Inc., Stock in Trade	2,880
Fleming, Belle R., L & B, Salisbury Street	5,030
Fleury, Alpee & Mertie, L & B, Davis Street	5,480
*Fleury, Richard J. & Claire I., L & B, Wood Street Land, Wood Street	3,410 390
Flight, Mildred G., Land, Off Route 3A	160
Florence, Donald & Dorothy, Mobile Home Only, Webster Street	735

Florence, Ralph E. & Barbara E., L & B, Giles Pond Road	5,585
Fogg, Lucian H. & Alice J., L & B, 26 Pemigewasset Street	3,100
L & B, Off Route 11	1,300
Forand, Gerard L. & Isabelle, L & B, 430 Central St.	31,530
Stock in Trade	8,550
L & B, Route 11	11,590
Ford, Annis H., L & B, Pleasant Street	5,020
Ford, Harry M. & Eleanor L., L & B, Lake Shore Dr.	7,260
Ford, Isabel A., L & B, Webster Avenue	2,190
Forest, Donat, L & B, 24-26 River Street	4,440
*Forest, Joseph & Constance, L & B, 171 East Bow St.	3,810
Fortier, Henry & Eunice, Land, Lark Street N/S	180
Fortier, Kenneth S. & Eleanor F., L & B, Lake Shore Drive	3,940
Personal Property	50
Foster, Arthur M. & Lillian, L & B, 21 Clark Street	4,975
Foster, Francis X., Land, Giles Pond	15
Fowler, George G., L & B, Route 3A	4,335
Fowler, George G., Land, Fowler Plot - Lots 1, 11, 12	575
Fowler, Zelma C., L & B, 71 Gilman Street	3,970
Franklin Auto Supply, Inc., L & B, 30 Franklin Street	6,250
L & B, 175 Central Street	12,330
Stock in Trade	21,325
Franklin Broadcasting Corp., Mobile Home Office, On Land of Daigneault, Sanborn Street	1,720
Franklin Buildings, Inc., L & B, Cor. Central & No. Main Streets	29,875
L & B, 19 North Main Street	8,280
Franklin Co-Operative Bank, L & B, 354 Central St.	24,910
Franklin Developments, Inc., L & B, 45 Tannery St.	51,630
Land, South Main Street	1,440
Franklin Furniture Co., Stock in Trade	2,000
Franklin Home for the Aged Assoc., L & B, 14 Peabody Place	9,060
Franklin, Jeremiah & Rose, L & B, 650 Central St.	4,050
L & B, 665 Central Street	780
Franklin Knights Association, Inc., L & B, 337 Central Street	23,760
Franklin Lodge B. P. O. E. No. 1280, L & B, 190-192 Central Street	21,700
Franklin Meat Packing Co., Stock in Trade	4,200
The Franklin National Bank, L & B, 377 Central St.	46,665
Franklin Pharmacy, Stock in Trade	4,080
The Franklin Savings Bank, L & B, 383-387 Central St.	99,895
L & B, 196 North Main Street	6,160
Franklin Super Market, Inc., The Grand Union Co. Stock in Trade	46,770
Franklin Wholesale Mart, Inc., L & B, Route 3A	8,610



Fraser, Duncan A. & Madeline M., L & B, Salisbury St.	5,630
Land, Salisbury Street	1,050
Fredette, Ernest H. & Jane L., L & B, 177 Pleasant St.	5,720
Stock in Trade	1,500
Freeman, John J. & Cecile B., L & B, 38 Park Street	5,230
*French, Allan L. & Dorothy F., L & B, 198 Prospect St.	4,440
French, Charles W., & Edith, L & B, Gile Pond Road	2,835
Land, Gile Pond Road	50
*French, Cyrus A. & Mildred W., Land & Mobile	
Home, Lake Ave.	920
*French, Frank J. & Marjorie B., L & B, 178 West	
Bow Street	1,570
*French, James L. & Verna M., L & B, Route 3A	1,720
French, Robert F. & Sally A., L & B, Rowell Drive	6,420
*Frew, Arthur O. & Winnifred, L & B, 236 North Main St.	1,860
L & B, 57 Gilman Street	3,955
Froise, Robert A., Land, Lark Street S/S	370
*Frost, Maurice H., Jr. & Nancy R., L & B, South	
Prospect Street	6,350
*Fuller, Clark S. & Joan P., L & B, Lake Shore Drive	6,885
Personal Property	155
**Fuller, John H. & Helen M., L & B, 160 View Street	7,540
L & B, 55 Central St. & Rear 55 Central St.	10,700
Fuller, Katherine E. L & B, 65 Freedom Drive	5,920
*Furlong, Walter B. & Gloria P., L & B, Route 3A	1,480
Gadrow, Louis A., L & B, 26 Oak Street	5,710
*Gagne, Armand A. & Imelda S., L & B, 58 Clark St.	3,870
Gagne, George E. & Yvonne, L & B, 64 Franklin St.	5,280
L & B, 93 Franklin Street	5,620
L & B, Webster Avenue	4,190
Land, Webster Avenue E/S	490
*Gagne, Marion E., L & B, 40 Spring Street	3,800
Gagne, Mary R., L & B, 38 Orchard Street	5,850
Gagne, Richard P. & Pauline P., L & B, Lake Shore	
Drive	2,170
Personal Property	240
Gagnon, Lillian A., Land, Symonds Terrace	120
Gagnon, Zephirin & Diane, L & B, 609 Central St.	3,440
Gahagan, Mary, Heirs of Theresa G. Chase & Agnes	
Nelson, L & B, 34 Chestnut Street	4,780
*Gale, Bernard, Jr. & Doreen, Mobile Home Only,	
Range Road	730
Gamache, Roger, Personal Property	170
Gamache, Willibert H., Land, Giles Pond Road-	
Mt. View Park	20
Gardner, Mildred W., L & B, New Hampton Road	5,210
Garland, Catherine M., L & B, Route 11	2,500
Garneau, Albert G. & Eugenia, L & B, Off Carr St.	7,435
Garneau, Albert G., Inc., L & B, Thompson Street	18,465
Personal Property - Machinery	4,950
Stock in Trade	10,790

Garneau, Albert J., L & B, 64 Thompson Park	4,760
Garneau, Andrew J. & Julia W., L & B, 11 Freedom Dr.	7,640
Garneau, Charlotte, Mobile Home Only, Range Road	1,525
Garneau, Eugenia, Land, Elkins Street	60
*Garnett, John & Margaret, L & B, Oriole Street	1,130
Gas Service, Inc., L & B, Lines, Mains & Services	47,400
*Gassett, Clayton & Claire M., L & B, Ferncliff Road	5,815
Gassett, Pauline, Mobile Home Only, Range Road	2,050
Gaudette, Laura E., L & B, 33-39 Grove Street	6,190
Land, Woodrow Avenue	160
Gault, Roland J. & Eleanor, L & B, & Mobile Home, Route 3A	2,230
Gauthier, Alma, Gauthier, Rosanna, Gauthier, Aurore, Gauthier, Beatrice, L & B, 147 Frank- lin Street	4,430
Gauthier, Ernest J., L & B, 73 Elkins Street	3,730
Gauthier, Lawrence & Irene, L & B, 63 East Bow St.	4,930
Gauthier, Peter A. & Lucille A., L & B, 19 Pine Street	5,080
Gauthier, Raymond C. & Yvette, L & B, 27 Chestnut St.	5,410
*Geider, William W. & Helena, L & B, 311 Victory Dr.	6,170
Geiler, Hilda M., L & B, 98 Pleasant Street	3,830
Gerlarneau, David, Mobile Home Only, Lancaster St.	1,430
Gerlarneau, Frank A. & Mary D., L & B, 66 Lancas- ter Street	4,360
Germain, Viateur D. & Darquise E., L & B, Route 3A	4,510
Geroux, Ruth M., L & B, Lawndale Avenue & Kim- ball St.	4,180
Gerry, Nellie A. & Barbara L., L & B, 28 Maple Sq.	6,630
*Gerth, Fred M. & Elizabeth L., L & B, 21 Edwards St.	5,700
Gignac, George M. & Beatrice O., L & B, 80 North Main Street	13,760
Giguere, Joseph A. & Mary F., L & B, 24 Russell St.	2,540
*Gilbert, Arthur L. & Helen L., L & B, 297 Victory Dr.	4,470
Gilbert, Richard & Jeannette, L & B, 115, 119 1/2, 121 1/2 Franklin St.	7,500
Gilbreth, Robert M., L & B, 4 Pleasant Street	8,030
Land, Prospect Street	530
*Gilchrist, Maurice F. & Katherine Y., L & B, 14 Park Street	5,610
Gilchrist, Theodore Y. & Martha P., L & B, 59 Free- dom Drive	9,160
Personal Property	150
Gile's Dairy, Inc., L & B, 847 Central Street	2,490
Restaurant, Milk Plant & Land, Central St.	70,350
Stock in Trade	2,400
Gile, Inza H., L & B, Route 11	9,510
Gile, Inza H., L & B, South Prospect Street	11,940
Gile Realty, Inc., L & B, Central Street (Bowling Alley)	44,655

Gile Realty, Inc., L & B, Central Street (Public Service Bldg.)	48,960
Gile, Stanley C. & Frances L., L & B, 25 Highland Avenue	5,990
Stock in Trade	1,000
Gill, Thomas C., & Pearl J., L & B, 51 Beech Street	7,780
Personal Property	80
Gillin, Heirs of Henry F., L & B, South Main Street	5,665
Gilman, Alice Mary, Land & Garage, Between Ayles Ct. & RR Track	290
L & B, 42-44 Franklin Street	11,150
Gilman, Leola D., L & B, Forest Street	510
L & B, 11 Forest Street	3,460
Gilman, M. S., Buildings, South Main Street	6,875
Stock in Trade	960
*Gilman, Marshall G. & Ruth I., L & B, 3 Duffy St.	6,030
Gilman, Mildred S., Personal Property	380
Gilman, Richard G. & Louisa F., L & B, 363-365 North Main Street	5,380
Gilman, Robert B. & Karen, L & B, 21 Carver Street	5,920
Gilman, Wiggin S. & Olive F., L & B, 24 West Bow St.	4,000
*Gilpatric, Melvin H. & Couronna B., L & B, Route 3A	1,870
Gilpatric, Verton J. & Virene M., L & B, Salisbury Rd.	4,560
*Gilson, Malcolm & Thelma, L & B, Victory Drive	1,885
Gionet, Joseph A. & Germaine O., L & B, Route 11	6,650
Girard, Alfred M. & Bertha M., L & B, 9 View St.	5,165
Girard, Arthur H. & Jeanne V., L & B, 16 Independence Avenue	6,725
Giroux, Thomas D. & Myrna, L & B, 18 Beech Street	4,765
Glidden, Claude V. & Maria, L & B, Wood Street	3,675
Glines, Joseph H. & Doris, L & B, 25 East Bow Street	2,900
Glines, Mabel A., L & B, 84 Valley Street	1,285
Glines, Silas J., L & B, 171 Kendall Street	1,820
Glines, William H., Jr. & Doris, L & B, 45A Elkins St.	3,075
*Glines, William H. Sr., & Gladys M., L & B, 7-9 Anderson Avenue	1,320
*Gloddy, Earl N. & Lucille M., L & B, 12 East High St.	2,400
Gloddy, Judith Ann & Howard, L & B, New Hampton Rd.	4,025
Glover, Reginald & Joan, Mobile Home Only, South Prospect St.	1,620
Godfrey, Barbara L., L & B, Webster Avenue	7,870
Godfrey, James B., Land, Lake Avenue (Bohanon Lct)	1,035
Personal Property	140
Land, Lake St. (Tennis Court Lot)	395
Goings, Forrest, L & B, Salisbury Road	3,620
Gomo, Flora C., L & B, 33 Russell Street	3,280
*Gooch, Caroline B., L & B, Kidder Avenue	No Tax
Goodearl, Robert & Alice, L & B, Terrace Road	4,915
Goodfellow, John B. & Ida M., L & B, Mt. View Park	1,475

Goodsell, Franklin & Adena, L & B, Giles Pond	2,045
Goodsell, Franklin, Jr. & Eileen, L & B, Giles Pond	940
Goss, W. Earle & Gladys W., L & B, Webster Avenue	3,220
Personal Property	120
L & B, 109 Prospect Street	7,550
Gosselin, Cleophe, L & B, 13 East High Street	4,530
*Gosselin, Raymond W. & Rita, L & B, 62 Maple Square	3,530
Gosselin, Richard E. & Joan M., L & B, 16 Edgewood St.	5,910
Gould, Heirs of Hiram or Mrs. John, L & B, Route 11	410
*Gove, Warren A. & Jeanne R., L & B, 119 Sanborn St.	1,995
*Goyette, Albert D., L & B, 106 Pearl Street	2,640
*Goyette, Richard A. & Margaret P., L & B, 151 Pearl Street	5,910
Graham, Harold M. & Annette M., L & B, 601 Central Street	2,970
*Granger, Maurice H. & Marjorie P., L & B, Wood St.	1,640
Granite State Associates, Land, Victory Drive & River View Park	540
*Grant, Daniel T., L & B, Route 11	1,740
*Grant, Donald E. & Marjorie L & B, 94 North Main Street	3,870
L & B, 84 North Main Street	40,465
Grant, Herman K., L & B, 14 Gerrish Street	1,600
Graton, Milton & Doris, Land, Fair Street	1,100
Graves, Harry G. & Mary, L & B, Victory Drive	7,415
Gravison, Harold G. & Beryl E., L & B, 38 Pemige- wasset Street	1,810
Gray, Mary, L & B, Robin Street	785
Greeley, Stephen A., L & B, 26 Pleasant Street	3,290
Green, Charles & Ethel, Mobile Home Only, Range Road	2,040
Green, Ruth B., L & B, Webster Lake	6,130
*Greene, Edward F. & Beatrice G., L & B, Webster Birthplace Road	55
*Greene, Kenneth G., & Eva, L & B, Range Road	440
Greenwood, William M., & Eileen P., L & B, Route 3A	2,170
Gregg, Myrtle M., L & B, 95 Munroe Street	3,975
Gregg Typewriter Service, Inc., Stock in Trade	4,740
Gregoire, Evelyn M., L & B, 17 South Sulloway St. L & B Route 11	5,140
L & B Route 11	5,710
Grevior, Archie, L & B, Off Webster Avenue	2,640
Grevior, Nathan, Old Theatre Bldg, & Land, Cen- tral Street	7,080
"Sawyer Block" & Land, Central Sreet	25,440
Stock in trade	24,000
Grevior, Robert, L & B, Ferncliff Road	7,840
Griffin, Charles S. & Esther L., L & B, Munroe St. Land S/S Munroe St.	2,420
Land S/S Munroe St.	160
Griffin Drug Co., Stock in Trade	9,855

Griffin, Esther D., L & B, Myrtle Avenue	11,760
L & B, Webster Lake	5,320
Personal Property	40
Griffin, G. W. Co., L & B, Memorial Street	32,570
Personal Property	45,000
Machinery	
Stock in Trade	62,845
L & B, Memorial Street W/S	17,940
*Griffin, Robert M. & Cecile, L & B, 810 Central St.	3,450
Grossman's Of N. H., Inc., L & B, Off New Hampton Rd.	5,315
Land, Salisbury Road S/S	830
Grove, John L., L & B, Webster Street E/S	4,015
Land, Webster Street N/S	300
Personal Property	140
Land, Webster Street S/S	1,800
Land, Webster Street W/S	210
Grover, Viola M., L & B, New Boston Road	3,920
*Grzelak, Edward J. & Evelyn L. L & B, 53 Pine St.	3,880
Personal Property	60
*Grzelak, Joseph F., Jr. & Irene, L & B, 24 Elm St.	4,890
Grzelak, Josephine & Josef and Louis & Stefania	
Boczkala L & B, 49, 49 1/2, 51, 53, 53 1/2 West	
Bow St.	9,580
Guay, Albert B. & Marion A., L & B, 601 South Main	
Street	23,590
Personal Property	760
Guay, Edmund J. & Jeannette, L & B, South Main St.	6,795
Personal Property	760
Guay's Garage, Inc., Stock in Trade	20,600
Personal Property	660
Guay, Robert J., L & B, South Main Street	8,070
Guay, Ruth G., L & B, 14-18 North Main Street	11,140
Stock in Trade	875
Guay, Walter W., L & B, Salisbury Street	7,440
Guay, Walter W. & Pierrette M., L & B, South Pros-	
pect Street	22,930
Gulf Oil Corp., Gas Station & Land, 168 Central St.	18,790
Personal Property	2,310
Gut, Josephine, L & B, 72 West Bow Street	2,450
*Gut, Philip J. & Jeannette L., L & B, 86 Terrace Rd	4,290
*Gyure, Ernest & Ruth K., L & B, 57 Pine Street	4,580
Hackett, Kenrick W., Land, South Main Street	12,585
Hagan, Arthur J. & Mary Ann, Land, Salisbury St.	650
L & B, 105 Salisbury Street	4,310
Hall, Marion C., Land, Davis Street	450
L & B, 188 Pleasant Street	4,380
Hallstrom, Helen C., Mobile Home Only, Route 11	1,440
Hammond, Heirs of Alice W., L & B, 71 Pine Street	6,010
L & B, Webster Avenue	2,390
Hammond, James W., Stock in Trade	540
Hammond, John L. & Florence L., L & B, Victory Dr.	5,780

Hammond, William G., L & B, 12 Carver Street	3,990
*Hanchett, Gordon H. & Janet L., L & B, 124 Prospect St.	7,840
*Hanks, Claude E. & Ruby B., L & B, 33 Beaton St.	5,920
*Hanks, Lawrence E. & Cecile J., L & B, 70 Clark St.	6,580
Hanley, Ethel, L & B, 25-27 School Street	4,200
Hannan, Joyce H., L & B, 13 Spring Street	4,380
*Hannan, Robert B., Sr. & Hazel M., L & B, 90 Pearl St.	3,120
Hanson, Charles & Henrietta, Land & Mobile Home, Lake Shore Drive	1,525
Harbour, Joseph W., & Lorraine, L & B, Colby Ave.	3,540
Harlow, Emily, L & B, 20 South Sulloway Street	8,650
*Harris, Earl W., L & B, 154 Pleasant Street	3,260
Harris, Theresa M., L & B, New Hampton Road	2,070
Harvey, Thomas F. & Roberta M., L & B, 75 Free- dom Drive	6,570
Havey, Henry N. & Phyllis E., L & B, 25 Glory Ave.	5,650
*Hawthorne, Leslie C. & Cecile, L & B, 98 Elkins St.	3,560
Personal Property	20
Hawthorne, Mildred B., L & B, 196 Pleasant Street	5,170
L & B, Davis Street	360
Hawthorne, Murray D., & Reta M., L & B, 69 Ter- race Road	3,850
Land, Terrace Road N/S	660
*Hawthorne, William & Beatrice, L & B, Salisbury Road	3,880
*Hayden, Eleanor A., L & B, 120 West Bow Street	2,710
Hayden, Eleanor A., L & B, 13 Maple Street	7,790
L & B, 222 North Main Street	2,870
L & B, 95-97 West Bow Street	4,170
L & B, 35 East Bow Street	4,540
Land, Mountain View Park	740
Land, Mountain View Park	520
Land & Garage, 698 Central Street	440
*Hayes, Leonard D., L & B, C/Route 11 & Lake Ave.	3,610
Haynes, Guy S. & Barbara, L & B, 99 Prospect St.	6,590
Hazen, Howard E. & Shirley, Land, Rowell Drive	540
Healey, Edward W. & Esther C., L & B, 174 Pleas- ant Street	6,660
Stock in Trade	8,350
Heath, Cora Mae, L & B, South Main Street	3,150
*Heath, Edwin H. & Thelma M., L & B, 22 Pemige- wasset Street	1,230
Heath, Edwina I., L & B, 191 Webster Street	3,470
Heath, Marshall W. & Cecile, L & B, 64 North Main St.	2,690
*Heath, Wilfred R. & Rta M., L & B, 18 Highland Ave.	3,150
Hebert, Bertha & Blanche Hebert, L & B, 558 Cen- tral Street	5,410
*Hebert, Edward H. & Emma L., L & B, 9 Maple St.	3,940
*Hebert, Ernest R. & Cecile, L & B, 165 Franklin St.	2,820
*Hebert, Jacques P. & Rita A., L & B, 22 Oak Street	2,860
Hebert, Lydia M., L & B, Victory Drive	5,420

Hebert Mfg. Co., Inc., L & B, Central & Willow Sts.	7,365
Land, Calef Hill Road	475
Land, Calef Hill Road	700
*Hebert, Marcel J. & Wanda B., L & B, 41 Terrace Rd.	4,555
Hebert, Oscar, Hebert, Edward, Hebert, Maurice, L & B, 123 Franklin Street	4,480
*Hebert, Oscar J. & Alexina T., L & B, 15-17 Highland Avenue	4,860
Hebert, Raymond A., Personal Property	60
*Hebert, Raymond & Cecile, L & B, Cross Road	2,155
Hebert, Roger C. & Jennie F., L & B, Victory Drive	7,350
Hebert, Roland E. & Yvonne B., L & B, 56 Park St.	3,960
Hebert, Violet A., L & B, 546 Central Street	8,430
Heiser, Helen D., L & B, 42 Myrtle Avenue	7,575
Hemeon, Henry L. & Olive M., L & B, 1 Kidder Ave.	5,215
Hemeon, Henry L. & Olive M., L & B, 2 Kidder Ave.	4,905
Hemeon, Henry L. & Olive M., Land, Kidder Avenue E/S	890
Hemeon, Henry L. & Olive M., Land, Kidder Avenue W/S	405
*Hemming, George T., L & B, Salisbury Road	3,000
Hemstock, Joseph B., L & B, 25 Ayles Court	6,150
L & B, 411-411 1/2 Central Street	2,520
*Hersey, Eva V., L & B, 23-29 Franklin Street	6,420
*Hewitt, John C. & Kathleen S., L & B, Lake Shore Dr. Personal Property	3,010 260
Heyer, Walter G. & Evelyn C., L & B, 321 Victory Dr.	10,380
Hill, Anna M. and Esther S. Harris, Land, W/S E. Pleasant Street	195
*Hill, Clarence D. & Elinor A., L & B, South Prospect Street	70
Hill, John W., L & B, New Hampton Road	8,100
Land, E/S New Hampton Road	150
L & B, New Hampton Road E/S	860
Hinds, Fred A., L & B, Lake Shore Drive	9,700
*Hinds, Robert C. & Joan F., L & B, 119 East Bow St. L & B, Lake Shore Drive	6,270 3,610
Hines, Leonard F. & Margaret, L & B, Lawndale Rd	5,605
*Hines, Leonard R., & Rita B., L & B, Laxon Street Personal Property	3,820 230
Hingston, Edna E., L & B, Webster Lake Road	6,080
Hird, Helen, L & B, 89 Prospect Street	5,620
Land, Off South Prospect Street	630
*Hoadley, William G., & Gertrude E., L & B, Carr St.	1,560
Hodgdon, Heirs of Albert S., L & B, 172 South Main St.	3,630
*Hodgdon, Heirs of Charles E. L & B, 14 School Street	3,380
Hodgdon, Clifton J., L & B, Babbitt Road	5,845
L & B, 19-23 Pearl Street	7,560
*Hodgdon, Richard E., & Alice H., L & B, 736 Central Street	3,575
Hogan, John A., Land, Ward Hill Road	180

Holden, Cecil & Lorraine T., L & B, 60 North Main St.	2,970
Holmes, Robert, Jr., Personal Property	120
Holmes, Robert E., & Mary C., L & B, Webster Avenue	6,840
Homans, Merton B., Mobile Home Only, Victory Drive	480
Hope, Henry A. & Virginia, Land & Mobile Home, New Boston Road	1,300
*Horman, James B. & Catherine M., L & B, 137 Prospect Street	5,270
Hornig, Karolina M., L & B, Route No. 3A	3,100
*Hosmer, Clarence S., L & B, Laxon Street	1,440
Hosmer, Gaylord D. & Lucille G., L & B, 62 Pine St.	7,570
Hosmer, Lloyd R., & Barbara C., L & B, 678 Central St.	6,120
*Houle, Roger E. & Marie A., L & B, 61 West Bow St.	2,850
Howard, Herbert F. & Celinda E., L & B, South Main Street	2,550
Howard, M. Alma, L & B, Lake Shore Drive E/S Land, S/W Side Route 11	6,200 315
Howard, Nelson E., Land, North Main Street W/S Personal Property	1,330 50
*Howard, Walter P., Jr. & Lucille M., L & B, 177 Victory Drive	8,685
Hoyt, Albert, Land, Off Route 11	60
*Hoyt, Robert C. & Marjorie, L & B, 29 Thompson Pk.	3,000
Hoyt, Robert T. & Frances R., L & B, 82 Orchard St. L & B, 178 Pleasant Street	4,740 5,600
Hubbard, Isabelle P., Land & Mobile Home, Lawn-dale Road	3,365
Huckins, Pauline I., L & B, 53 Pleasant Street	4,290
Hudson Door Mfg. Co., Inc., L & B, Range Road Machinery - Personal Property	71,340 32,400
Stock In Trade	186,660
Hueber, Maurice A., Land, Off Salisbury Road E/S	630
Hull, Herbert E., Land, New Hampton Road	330
Humble Oil & Refining Company, Land & Service Station, Central St.	12,835
Personal Property	1,980
Humphrey, James A. & Stuart A., L & B, North Main st.	6,620
Stock in Trade	3,900
Land, Cor. Carver & No. Main Sts.	970
Humphrey, Norris M & Emma, L & B, Thompson Pk.	3,430
Land, Thompson Park	200
Hunt, Leslie & Mary, L & B, Oriole Street	995
*Hunt, Robert A. & C. Theresa, L & B, 38 Pearl Street	2,630
Hunter, Guy W. & Claire A., L & B, Route 11	3,400
*Hunter, Harold R. & Juliette L., L & B, Lake Shore Drive W/S	3,980
Hunter, Harold R., & Juliette L., L & B, Lake Shore Drive E/S	3,070
5 Cabins, Lake Shore Drive N/S	4,705



Huntoon, Harley F. & Jeannette L., L & B, 97 East Bow Street	3,000
Huntoon, Heirs of Wilfred, Stock in Trade	360
*Hurd, Benjamin, Jr., L & B, 2 East High Street	3,190
Hurlbutt, Alvin F., Jr. & Frances, L & B, 73 View St.	6,700
Hurst, David A. & Carolyn, L & B, Robert Street	7,300
Hurst, William J. & Sheila, L & B, Webster Lake Rd.	5,915
Hutchins, Carolyn A., Land & Mobile Home, Salisbury Street	2,150
Hutchins, Jennie, L & B, 26-28 South Main Street	3,380
Ingram, Albert W. & Virginia R., L & B, 220 South Main Street	9,160
L & B, 19-21 Pemigewasset St.	2,230
Innes, Archie K. & Ethel W., L & B, 52 Beech Street	6,110
Iona Savings Bank, L & B, 66 View Street	8,060
Jackman, Florence A., L & B, 32 Depot Street	3,900
Jackman, Walter P. & Marion C., L & B, Punch Brook Road W/S	180
Jackson, Heirs of Andrew, L & B, Route 3A	690
Jackson, Gladstone & Viola, L & B, Off Carr Street	4,330
*Jacobs, Frederick O. & Madeline F., L & B, 81 Pearl Street	3,730
Jalbert, Alfred J. & Odile, L & B, 34-36 Elkins Street	5,490
Jalbert, Flora, L & B, 14-16 Elkins Street	5,690
Jangro, John & Valerie, L & B, 18 Auburn Street	6,220
Jansusz, Mr. and Mrs. Eugene, L & B, Oriole Street E/S	1,440
Jarvis, Lawrence F. & Florence M., L & B, 928 Central Street	5,810
Jean, Heirs of Filicien, L & B, South Main Street	3,150
Jennings, William & Edith, Land, Smiling Hill Road	300
Jennings, William L & Edith and James, A. & Sarah M., Lester, L & B, Smiling Hill Road	2,360
Jenny Mfg. Co., L & B, 107 North Main Street	9,970
Personal Property	900
Jewell, Harry G. & Daisy Y., L & B, Webster Avenue	3,220
Jillson, Howard E. & Edna L., L & B, 8 Cheney Street	4,220
Jodkowski, Edmund & Carolyn, L & B, Webster Street	8,050
John's Atlantic Service Station, Stock in Trade	800
Johnson, Agnes M., L & B, 73 Franklin Street	4,410
*Johnson, Arlene D., L & B, 97 Sanborn Street	2,280
Johnson, Barbara & Philip, Land, Ward Hill Road	70
Johnson, Dorothy A., L & B, Webster Lake "The Log Cabin"	34,500
L & B, Route 11 W/S	7,490
Land, Route 11 W/S	720
*Johnson, Eugene & Severine, L & B, Woodrow Avenue	460
*Johnson, Francis E. & Genevieve M., L & B, Victory Drive	5,840
*Johnson, Margaret F., L & B, Lark Street	3,880
Johnson, Peter, Stock in Trade	500

*Johnson, Peter & Mildred C., L & B, 156-158 North Main Street	4,400
Johnson, Robert W. & Beverly, L & B, Edgewood St.	8,195
Jones, Colin S., Jr., L & B, Circuit Street	5,140
*Jones, Colin S., Jr. & Rita A., L & B, 69 Green Street	590
Jones, Colin S., Sr. Land, Route 3A	770
Land, Off Route 3A	180
L & B, Nelson Street W/S	980
Jones, Gertrude, L & B, 85 Pleasant Street	5,740
L & B, 260 North Main Street	7,240
Jordan, Roy L., Land, Duffy Street - Lot 4	710
Land, Duffy Street - Lot 21	740
Jordan, Walter F. & Frances, L & B, Morrill Court	3,305
Personal Property	130
Journal Transcript, Inc., L & B, 401-405 Central Street	16,450
Machinery - Personal Property	16,800
Stock in Trade	2,980
L & B, 315 Victory Drive	6,060
Jowders, Charles W. & Barbara, L & B, 48 Highland Ave.	6,260
*Joyal, Alfred J. & Valeda, L & B, 5 Elkins Street	2,920
*Joyal, Armand E. & Gloria M., L & B, 20 Pleasant St.	3,700
*Joyal, Gerard E. & Beverly M., L & B, 126 West Bow Street	4,380
Joyce, Raymond A., L & B, 24 Edmunds Street	2,980
Land, Edmunds Street	90
Judkins, Louis E., Land, East Pleasant Street	330
Judkins, Maude E., L & B, East Pleasant Street	5,310
Judkins, Nahum & Blanche, L & B, 56 Salisbury Street	1,935
Jursa, Adolph S. and Alta Stopford, L & B, South Main Street	4,950
*Jurta, Janet A., L & B, Colby Avenue	3,640
Jurta, John P. & Margaret, L & B, Lake Shore Drive	4,830
Kaneen, Albert & Jessie, L & B, Gile Pond Road	2,900
Kaytee Hosiery Mill, Inc., Machinery - Personal Property	10,280
Stock in Trade	11,000
Kearsarge Mountain Boy, Inc., L & B, Off Lake Shore Drive	880
*Keating, Bertha S. and Michael J. Keating, L & B, 67 Elkins Street	3,380
*Keating, Thomas J. & Edna M., L & B, 7 Pearl Place	2,340
Keegan, Alfreda S., L & B, 28-30 West Bow Street	10,760
Keegan, John & Mary, L & B, 421-429 Central Street	15,940
Stock in Trade	16,800
L & B, 54 Franklin Street	4,950
Keegan, Ruby W., L & B, 102 Pine Street	5,520
Kelley, Heirs of Cora B., L & B, Webster Street	1,870
Kelley, Bernice D., L & B, Lawndale Road	4,200
*Kelley, Claude, L & B, Webster Street S/S	200
Kelley, Daniel H. & Sandra J., L & B, 261 North Main Street	2,940

Kelley, Heirs of Elmer, L & B, 69-71 Prospect Street	3,230
*Kelley, Heirs of Horace A., L & B, Salisbury Road	4,950
*Kelley, Howard R., L & B, Salisbury Road	5,670
Kelley, J. Lloyd & Evan M., L & B, South Prospect St.	8,620
*Kelley, J. Lloyd & Evan M., Personal Property	1,100
L & B, 71 Sanborn Street	3,070
L & B, East Pleasant Street	1,480
Land, South Prospect Street	2,980
L & B, 71-73 West Bow Street	2,980
L & B, 65 Prospect Street	2,715
L & B, 67 Prospect Street	2,015
Land, South Prospect. (Rollins Pasture)	120
L & B, Route 3A	2,070
L & B, 31 Spring Street	4,160
L & B, 65 Lancaster Street	1,460
Kelley, James W. & Elizabeth L., L & B, 71 South Main Street	3,910
Kelley, Richard E., Jr. L & B, Smith Hill Road	390
Kelley, Robert S., L & B, Salisbury Road	5,275
*Kelley, William M., L & B, Smith Hill Road	No Tax
Keniston, Elmer G. & Marion W., L & B, 27 Nelson St.	3,860
Keniston, Heirs of Etta B., L & B, Route 11	7,070
Keniston, John W. & Beverly E., L & B, 14 Constitu- tion Avenue	5,390
Kenney, Richard F. & Dorothy F., L & B, 318 Victory Drive	5,470
Personal Property	110
Kenway, Helen M., L & B, Sand Hill Road	23,620
Kerr, Thomas P. & Catherine, L & B, Webster Ave.	2,400
Kerr, William & Mae Pena Kerr, L & B, 230 South Main Street	8,050
Kerrigan, James F. & Mary M., L & B, Lake Shore Dr.	7,160
*Kerrigan, Mrs. John J., L & B, 605 Central Street	2,170
Keyes, Gerald W., Land, Oriole Street	360
Keyes, Regina M., L & B, Oriole Street	2,060
Keyser, Etta M., L & B, Route 11	2,240
Keyser, Ralph & Geraldine B., L & B, Salisbury St.	1,520
Kidder, Arthur, Land, Lot No. 3, Pine Colony, Web- ster Lake	1,785
Kidder, Arthur J. & Doris M., L & B, 25 Auburn St.	8,040
Kidder, Doris M., L & B, Webster Lake	820
Kidder, Esther M., L & B, 48 Pine Street	5,820
Kidder, Heirs of Guy L., L & B, 11-16 South Main St.	3,120
Kidder, Irene C, L & B, 7 Elkins Street	5,240
Kidder Lumber Co., Inc., L & B, Willow Street	22,280
Stock in Trade	20,970
Kidder, Marjory G., L & B, Sand Hill Road	9,620
Land, Lake Avenue	470
Kidder, Richard D., Land, South Main Street	4,170
Land, Route 11	360

Kidder, Ruth D., L & B, Route 11	12,465
L & B, Webster Lake	5,550
L & B, 76 Elm Avenue	12,180
Kidder & Thompson Fuel Co., Inc., Stock in Trade	425
Personal Property	750
Kimball, Cleon W., L & B, Webster Street	830
Kimball, Donald S., & Ruth D., L & B, South Main St.	12,445
*Kimball, Douglas S. & Beatrice R., L & B, 62 Beech st.	5,880
Kimball, Kenneth C., & Janie, Land, Off Lincoln Street	475
*Kimball, Lloyd D., & Bernice M., L & B, 1 Independence Avenue	11,020
*Kimball, Malcolm R. & Marjorie E., L & B, Salisbury Street	2,850
Kimball, Marion, L & B, Victory Drive	9,530
Kimball, Merle E., L & B, 160 South Main Street	4,160
Kimball, Rena E., L & B, 257 North Main Street	3,025
King, Cecil & Sarah, L & B, Webster Avenue	2,740
Personal Property	200
King, Constance L., L & B, 206 Pleasant Street	5,490
Kirby, Heirs of Austin, L & B, 116 West Bow Street	2,880
Kliszewski, Lawrence, L & B, 120 Chestnut Street	5,600
Koblenzer, Harold E. & Emily L., L & B, Lake Shore Drive	9,600
Personal Property	80
Kollar, Bernard A. & Jeannette T., L & B, 43 Freedom Drive	9,610
Koozekanani, Said H. and Homa Ghashghai, Land, New Hampton Road	540
Kovaleski & Tilton, Inc., Land, New Hampton Road	695
Kramarich, Peter & Martha, L & B, Route 3A	380
Krauz, Helen W. and Heirs of Flora Krauz, L & B, 13 Gerrish St.	3,660
*Krauz, Norma E. & Walter F., L & B, New Hampton Road	2,470
Krauz, Stanley T. & Lorraine, L & B, New Hampton Road	2,600
Krawiec, Heirs of Martin, L & B, New Hampton Road	4,540
Kress, Arline H., L & B, Webster Avenue	3,590
Kropp, Frank J. & Harriet R., L & B, East Pleasant St.	18,420
L & B, Webster Lake	4,300
Kropp, Heirs of Rosie, L & B, 801 Central Street	8,435
*Krueger, Herman W. & Elizabeth S., L & B, 261 Glenwood Avenue	10,765
Kulacz, Agnes H., L & B, River Road	40,530
*Kulacz, Agnes H., Personal Property	440
Land, Route 3A (Dairy Bar Land)	6,070
Stock in Trade	1,490
Land, Route 3A, E/S	490
Land, Route 3A, W/S	950

Land, Route 3A, W/S	550
Land, Route 3A, E/S	1,200
Kulacz, Albert M. & Julie M., L & B, Route 3A	7,960
Kulacz, Fred J. & Pearl L., L & B, Route 3A	6,980
Kulacz, Stanley J. & Margaret J., L & B, Route 3A	7,230
Kulacz, Walter M. & Marie L., L & B, Route 3A	5,140
Kurowski, Edward & Lillian, L & B, 88 Sanborn St.	6,960
Kyrka, Alexandra, L & B, 142 and 144 Franklin Street	9,790
Labbe, Maurice A. & Josephine C., L & B, Webster Ave.	2,650
LaBelle, Robert A. & Jane, L & B, 38 Grove Street	4,130
LaBonte, Arthur H. & Leda M., L & B, South Main St.	8,725
L & B 67-69 West Bow Street	14,560
LaBonte, Leon H., Land & Mobile Home, South Main Street	1,405
LaBranche, Alcide & Marie Z., L & B, 75 East Bow St.	4,250
LaBranche, Roland, Stock in Trade	1,500
*LaBranche, Rudolph G., & Barbara, L & B, Route 11 & Trailer Park	8,520
Personal Property	1,600
Land, Range Road S/S	900
Labraney, Albert & Sarah E., L & B, Range Road	2,900
Labraney, Arley E. & Gloria J., L & B, 91 Munroe St.	1,535
*Labraney, Lester D. & Orphise M., L & B, 77 San- born Street	4,760
*Labraney, Oscar D. & Martha H., Land & Mobile Home, No. Main St.	3,565
Labranie, Frank B. & Grace M., L & B, Lawndale Rd.	8,110
Labrie, Alfred J. & Adrienne Y., L & B, 86 River Street	4,680
L & B, Webster Avenue	3,620
L & B, Washington Avenue	6,290
Lachance, Arnold G. & Alberta M., L & B, 1-1A & 1B South Main St.	7,730
*Lachance, Almedia J., L & B, Salisbury Road	2,405
*Lachance, Walter A. & Marguerite, L & B, 103 Franklin Street	4,770
Stock in Trade	180
Lachapelle, Alvin J. & Marcia C., L & B, Sand Hill Road	2,430
Lachiatto, Alexander M., & Judith A., L & B, 44 Edwards Street	7,095
Land, Edwards Street	170
Laclair, Earl F. & Susan V., L & B, Route 11	5,900
*Lacoursiere, Clarence W. & Audrey B., L & B, 22 Glory Avenue	7,370
Lacoursiere, Edward & Lumina, L & B, 119-121 Frank- lin Street	4,515
Lacoursiere, George E. & Sophie F., L & B, 23 Glory Avenue	8,140
*Ladd Hugh A. & Nicy C., L & B, 154 Salisbury Street	2,220
Laflamme, John F. & Rachel L., L & B, 114 Salis- bury Street	4,100

Laflamme, Lawrence B. & Barbara A., L & B, 33 Glory Avenue	8,450
Stock in Trade	520
Lafrance, Arthur P. & Beverly, L & B, 4 Dana Court	4,120
*Lagace, Olivier G. & Jadwiga S., L & B, Off Carr St.	4,985
Laliberte, John L. & Mary B., L & B, New Hampton Rd.	6,210
Mobile Home, New Hampton Road	1,620
Laliberte, Pierre J. & Blanche F., L & B, 38 Elkins St.	2,510
Lambert, Dellas W. & Bertha F., L & B, 93 Sanborn St.	6,460
L & B, 10 Proctor Street	3,400
*Lambert, Gene & Laurendale, L & B, 14 Proctor St.	5,960
Lambeth, Elsie P., L & B, 46 Prospect Street	7,770
Lamothe, Etta F., Land, Lake Shore Drive	240
*Landry, Francis J., L & B, 116 Railroad Street	2,600
*Lane, Thomas F., Jr. & Dorothy W., L & B, 50 Myrtle Avenue	5,490
Langlois, Arthur A. and Abraham Braverman, L & B, 53 Prospect St.	3,730
Langton, Bertha E., L & B, 202 Sanborn Street	1,790
Lapage, Lougee & Twila, L & B, New Hampton Road	1,850
Lapage, Robert, Land, South Side Smith Hill Road	135
Laplante, Edward A. & Marie Anne B., L & B, 110 Chestnut Street	4,590
Laplante, Felix, L & B, Hunt Avenue	4,400
Land, Woodrow Avenue	120
*Laplante, J. Benjamin & Anne F., L & B, Webster St.	2,430
Laplante, Lucien M. & M. Louise, L & B, Jct. Sanborn St. & Babbitt Road	6,615
*Laplante, Marcella, L & B, Sanborn Street	2,490
Laplante, Raymond & Beatrice E., L & B, Calef Hill Road	8,560
Laplante, Reginald A. & Dorothea M., L & B, Sanborn Street	6,610
Laplante, Stephen, L & B, 75 School Street	4,170
Lapoint, Emile O. & Lucille J., L & B, 160 Franklin St.	4,500
Lapp, George & Ann R., Land, Lake Shore Drive & Rt. 11	955
Laquire, Heirs of Lloyd J., L & B, New Hampton Road	1,660
Laramie, Ralph P., L & B, Webster Avenue	1,800
*Laramie, Ralph P. & Mabel Wells, L & B, Punch Brook Road	3,150
Laro, Guy F., Land, Off Punch Brook Road	240
Laro, Guy F. & Ione M., L & B, South Main Street L & B, South Main Street	1,840 5,885
*Laroche, Aime E. & Cecile, L & B, 2 South Sullo-way Street	4,770
Laroche, Celina, L & B, 37 Chestnut Street	3,030
Laroche, Emma L., L & B, Wood Street	1,470
Laroche, Leo U. & Leonille B., L & B, 663 Central St.	9,930
Laroche, Maurice J. & Jeannine, L & B, 63 Maple Square Stock in Trade	7,815 2,100
*Laroche, Normand L. & Janet M., L & B, 39 Pearl St.	2,020

*Laroche, Odias J., L & B, New Hampton Road	1,550
Land, Mt. View Park*Giles Pond Road	40
Laroche, Robert A. & Barbara, L & B, 4 North Main St.	5,390
Personal Property	50
*Larrivee, Kenneth A. & Loda C., L & B, 12 Free- dom Drive	6,560
Larsen, Carolyn, L & B, Salisbury Road	1,485
Lasak, Sophie, Land, Route 3	4,240
Lassen, Naomi A., Land, Route 3A	450
Laughy, C. D. & Hesper, L & B, 99 East Bow Street	2,550
Laughy, James E. III & Anita M. L & B, 96 Pine St.	5,750
Lavertu, John G. & Charlotte M., L & B, 33 Munroe St.	4,280
Lavertu, Joseph & Gloria, L & B, Lancaster Street	2,770
*Lavertu, Joseph & Maria, L & B, 675 Central Street	3,320
Lavertu, Phillip A., L & B, 116-118 Elkins Street	5,770
Lawes, William F., Gas Station & Land, 155 Central St.	12,330
Lawrence, Raymond W. & Lorraine, L & B, 150 View St.	10,180
L & B, 77-79 Franklin Street	7,595
*Lawrence, Robert B. & Muriel M., L & B, 54 North Main Street	600
*Leach, Harlan A. & Veronica M., L & B, Victory Dr.	4,750
*Leach, Marguerite, L & B, Webster Lake	17,470
*Leary, Harold F. & Mary E., L & B, Webster Lake L & B, 619 Central Street	5,120
	2,850
Leblanc, Edgar J., L & B, Ward Hill Road	2,090
Leblanc, Gerard, L & B, Winnepesaukee Street	1,455
Personal Property - Machinery	5,095
Stock in Trade	1,520
Leblanc, Gerard & Marcelle, L & B, 146 Winnipe- saukee Street	4,130
*Leblanc, Mederick & Betty, L & B, 53 East Bow St.	1,975
*Leblanc, Roger C. & Eleanor M., L & B, Ward Hill Rd	410
Leclair, William N., Land & Mobile Home, Carr St.	1,805
Leclerc, Ovila & Jeannette, L & B, 32-34 Franklin St.	5,760
L & B, 85 School Street	8,710
L & B, Webster Avenue	3,460
Leclerc, Ronald O. & Barbara A., L & B, 48-50-52 Elkins Street	6,400
Ledwell, Richard J. & Ada L., L & B, & Mobile Home 55 Summit Street	3,260
Lefebvre, Armand L., Personal Property	260
Lefebvre, Joseph F. & Aurore M., L & B, East Plea- sant Street	6,580
*Lefebvre, Nelson E. & Louise P., L & B, 19 So. Sul- loway Street	5,645
*Lefebvre, Richard S. & Claire C., L & B, 12 Clark St.	3,770
Legare, Raymond M., Jr. & Patricia, L & B, 13 Or- chard Street	5,880
Legere, Edward C. & Frances M. and Waldo, P. & Mildred S. Jackson, L & B, Lake Shore Drive	3,205

Leighton, Leonard C. & Robert L., L & B, East Pleasant Street	8,890
Leman, Russell E., L & B, 210 North Main Street	2,910
Lemay, Heirs of Ellen G., L & B, 141 Kendall Street	6,515
Lemay, Ernest, L & B, Smiling Hill Road	3,545
Lemay, Gaston G. & Germaine J., L & B, Victory Dr. Stock in Trade	7,270 700
*Lemire, Aime J. & Rosalie A., L & B, 31-33 Memorial Street	6,890
Lemire, Armand W. & Patricia F., L & B, 60 Elkins St.	6,710
*Lemire, Benoit J. & Beatrice R., L & B, 63 Elkins St.	5,080
Lemire, Charles J. & Hazel B., L & B, 33 School St.	5,540
*Lemire, Gerard J. & Sylvia C., L & B, 105 Elkins St.	4,920
*Lemire, Paul A. & Thelma P., L & B, Salisbury Road	4,490
Leonard, Bernice W., L & B, 12 School Street	4,410
Leone, Lillian E., L & B, East Pleasant Street	5,450
Lepianka, Catherine, L & B, 16 Thompson Park	4,530
*Lepianka, Tadeusz & Doris M., L & B, South Prospect Street	5,490
*Leroux, Edward A. & Denise A., L & B, 10 Sanger St.	2,930
*Lessard, Robert J. & Theresa V., L & B, 24 Glory Ave.	6,485
*Lewis, Arthur, Mobile Home only, Morrill Court	No Tax
Lewis, Harry O., Jr. & Lucille M., L & B, Webster Ave.	2,535
Lewis, Richard & Virginia, L & B, 82 Pleasant Street	6,860
Liden, Nelson & Rebecca D., Land, Off Route 3A	10
*Limoge, Maurice J. & Irene O., L & B, 99 View St. Personal Property	4,890 140
Linden Properties, Inc., L & B, 355-357 Central Street	21,870
Linteau, Joseph E. & Marilyn M., L & B, Wood St.	4,640
Liolis, Heirs of James C., L & B, 46 Sanborn Street	5,630
Litchfield, Marion E., L & B, South Main Street	9,500
Little, Heirs of Ellen S., L & B, Lake Shore Drive	1,640
Lively, A Gertrude, L & B, 22 Charles Street	4,170
Long, Edward A. & Beth D., L & B, 34 South Main St.	4,340
Longfellow, Heirs of Lewis, L & B, East Pleasant Street	2,220
Longley, Lillian M., L & B, 700 Central Street	4,330
Loranger, William & Clarinda, L & B, 55 Pearl St.	4,660
Lorden, Helen E., Lorden, Marion E., Lorden, Raymond J., L & B, 152 Pleasant Street	5,990
*Lorden, Paul & Prudence, L & B, 94 Terrace Road	4,065
*Lorden, William D. & Mildred M., L & B, 3 Aiken Ave.	4,070
Lovering, Edward L. & Sarah L., L & B, 104 Salisbury Street	3,590
Lovering, Everett M. & Irene A., L & B, Route 11	3,620
*Lowd, Margaret J., L & B, 13 Carver Street	2,600
Lowell Electronic Park Realty Trust, L & B, 174 North Main Street	24,480
L & B, 186 North Main Street	3,885
*Lowell, Frank E. & Ruby D., L & B, 249 North Main Street	2,990



Lowell, Raymond E. & Pearl L., Land & Mobile Home, Wood Street	2,790
Lugtig, George, Mobile Home Only, Route 3A	580
Lundgren, Ralph G. & Edith A., L & B, South Pros- pect Street	8,250
Lyon, Dana W. & Joyce E., L & B, Terrace Road	7,700
Lyons, James T., Jr. & Claire L., L & B, Ferncliff Road	8,805
MacDonald, Louise R., L & B, 163-168 Central Street	7,340
MacDonald, Ruth, L & B, 115 Winnepesaukee St.	3,600
MacDuffie, Albert R. & Anna M., L & B, South Main St.	4,680
MacFarlane, Heirs of Edith S., L & B, 10 Webster St.	6,650
MacNamara, John & Mae, L & B, 39 Central Street	3,350
Macrae, Thomas T. & Dorothy C., L & B, 24 Park St.	3,710
McAteer, Matthew, J. & Melva A., L & B, 389 North Main Street	3,005
McCaffrey, Austin J. & Kathleen A., L & B, Webster Ave. Personal Property	3,600 150
McCall, Thomas J. & Rita M., L & B, 20 1/2 Ter- race Road	3,080
McDaniel, Thomas F. & Evelyn, L & B, Gile Road	4,400
McDonald, George W. & Shirley A., L & B, 29-31 Elkins Street	4,970
McDonald, John H., L & B, 150-152 Summit Street	2,170
*McDonald, Millard C. & Eunice E., L & B, 12 Dana Court	3,255
McDonald, Robert & Patricia, L & B, 137 Winnepesau- kee Street	5,480
McFall, Norman S., & Mattie U., L & B, Lake Shore Drive Personal Property	3,710 360
McGloughlin, Mildred G. and Edrie L. Redman, L & B, Webster Lake	3,740
McIntyre, Heirs of Thomas J. L & B, Route 3A	7,290
McKeever, Joseph E. & Margaret E., L & B, Lake Shore Drive	5,800
McMahon, Florence D., L & B, Webster Avenue	3,320
*McQuade, Heirs of Katherine C., L & B, 200 Pros- pect Street	6,300
*Magoon, James L. & Ethel P., L & B, 18 Dearborn St. Personal Property	4,550 70
*Maheu, Lionel H. & Elizabeth S., L & B, 193 East Bow Street	2,860
Mahoney's Enterprises, Inc., Stock in Trade	1,500
Mahoney, John N. & Jane E., L & B, 664 & 666 Cen- tral Street L & B, 765 Central Street	6,080 2,880
*Mahoney, Thomas B., & Ida, L & B, 14 Railroad St.	2,105
Mailloux, Marcel F. & Pierrette, L & B, Sanborn St.	3,560
*Main, Herbert J., L & B, 102 Franklin Street	2,810
Mainline Homes, L & B, Route 3A	3,730

Maltais, Edward J. & Margaret L., L & B, 16 Terrace Road	3,020
Manchester Realty Co., L & B, 362 Central Street	12,640
Mango, Thomas A. & Elaine, L & B, 45 Munroe St.	5,975
Marceau, Alfred H. & Rosanna, L & B, 15-19 Russell St.	5,670
Marceau, Alfred H., & Rosanna, L & B, 20 Duffy St.	5,605
*Marceau, Arthur R. & Dorothy, L & B, 31-33 Chestnut Street	4,550
Marceau, Mrs. Joseph, L & B, 174 Franklin Street	4,190
*Marceau, Raymond J. & Norma S., L & B, Route 11	4,210
Marceau, Rosa M. L & B, 39-41 Elkins Street	6,110
Marchand, Armand J. & Rachel D., L & B, 40 West High Street	4,240
*Marchi, James A., & Josephine E., L & B, 76 Freedom Drive	6,415
Personal Property	1,160
L & B, Doughtinett Street	3,095
Stock in Trade	200
*Marrapese, John F. & Pamela H., L & B, Lake Shore Drive	9,590
Marsh, Annie & Verniece, L & B, & Mobile Home, Calef Hill Road	780
Marsh, Lewis B. & Anna T., L & B, 45 Prospect St.	1,080
Marshala, Joseph & Bertha, L & B, Smith Hill Road	9,760
Martin, Esther L., L & B, Webster Lake Road	3,395
Martin, Oliver, Stock in Trade	1,860
Martin, Rita & Leo J., L & B, Webster Lake	1,700
Martin, Sidney & Regina H., L & B, 113 Sanborn St.	5,750
Masse, Andrew J. L & B, New Hampton Road	3,670
*Masse, Armand E. & Mary, L & B, 41 School Street	3,400
Masse, Armand J. & Sondra J., Land & Mobile Home, Carr Street	1,860
Land, Lake Avenue	420
*Masse, Edmund F. & Blanche H., L & B, 57 Freedom Drive	5,070
Masse, Paul J. & Sandra, L & B, 74 Depot Street	3,190
Masse, Pauline M. & Rita, L & B, 54 River Street	2,770
*Mathaisell, Joseph C. & Frances, L & B, 15 School St.	2,330
Mathews, Merwin J. & Edith M., L & B, Oriole Street	3,025
Maxfield, Harold G. & Ruth C., L & B, Lake Shore Drive	2,625
*Maynard, Roland A. & Irene L., L & B, 22 Russell St.	2,150
Maynard, Ruth E., Personal Property	70
Mayo, Richard A. & Carol A., L & B, Lake Shore Drive	2,790
Personal Property	240
*Mayo, Robert D. & Anna K., L & B, 10 Liberty Ave.	6,610
Personal Property	275
Mayor, Rowland H. & Alice R. and George, E. & Evelyn W. Beauly, L & B, Webster Lake	3,690
Mazur, Frank A. & Katherine, L & B, Victory Drive	6,590

Mead, Frank N., Jr. & Elizabeth C., Land, Munroe Street	230
L & B, 369 North Main Street	3,500
*Meiler, Robert A. & Hazel A., L & B, 68 West Bow St.	1,790
*Melendy, Edith B., L & B, 55 Edwards Street	4,950
*Mellon, Lucy F., L & B, Webster Street	2,170
Menard, Heirs of Frank, Land, Robin St.	220
Menard, Rita U., L & B, 58 Thompson Park	5,695
*Merchant, Vernon J. & June, L & B. 20 Russell St.	2,140
Mercier, Beatrice M., L & B, 87-89 Elkins Street	3,910
Mercier, Edgar, L & B, 129 Chestnut Street	3,190
*Mercier, Eugene J. & Lorette D., and *Mercier, Raymond R. & Rachel T., L & B, 195 South Main Street	3,670
*Mercier, Gerard A. & Ellen D., L & B, Woodrow Ave.	4,935
Mercier, Joseph & Alice, L & B, 40-42 School Street	4,930
Mercier, Joseph E. & Yvonne M., L & B, 14 View St.	5,660
Mercier, Michael J. & Regina, Land, Off Webster St.	235
Mercier, Moise H. & Rita J., L & B, Griffin Road	6,430
Mercier, Paul A. & Georgia, Trailer Only, Webster St.	1,730
Mercier, Paul D. & Marilyn A., Land & Mobile Home, Smiling Hill Road	1,755
Mercier, Richard J. & Janice, L & B, 32 Russell St.	4,375
Mercier, Robert N. & Evelyn G., L & B, Woodrow Ave.	1,320
Meron, Anselm, L & B, 90 Chestnut Street	4,280
*Merrill, Alice M., L & B, 179 Sanborn Street	3,550
Merrill, Edmund G., L & B, Smith Hill Road	2,120
Merrill, Edwina, Mobile Home Only, Griffin Road	540
Mobile Home Only, North Main Street	1,735
Merrill, Frederick H. & Miriam K., L & B, Lake Shore Drive	2,550
Personal Property	260
Merrill, John H. & Ella J., L & B, 385 North Main St.	5,180
Mobile Home, 385 North Main Street	970
Merrill Manor Nursing Home, Inc., L & B, Victory Dr.	12,865
Merrill, Raymond E., Land, Salisbury Road	850
L & B, Salisbury Road	440
L & B, 71 East Bow Street	1,320
Merrimack Farmers' Exchange, Inc., Bldg. on B & M Land, River St.	3,210
Stock in Trade	10,800
Coal Yard & Bldgs., Franklin Street	7,020
Merrimack Knitting Mill, Machinery - Personal Property	48,000
Stock in Trade	12,000
Merrimack Lodge I. O. O. F. No. 28, L & B, 400-402 Central Street	29,375
Morrow, Mabel W., Land, Hill Road	900
Mesaros, Victor L., L & B, Webster Avenue	13,170
Personal Property	65

Messier, Frank G., Land, Giles Pond - Mt. View Park Lot No. 91	20
Messier, George & Annette, L & B, Oriole Street	1,435
*Meyerhoefer, Edgar & Ruth E., L & B, 29-31 High- land Avenue	3,530
Michaud, Heirs of Ernest J., L & B, Lake Shore Drive	5,405
Michaud, Heirs of Paul and Heirs of Elmire Mich- aud Brodka, L & B 333 Central Street	12,570
Michaud, Peter P. & Loretta K., L & B, Independ- ence Avenue	5,940
Personal Property	260
*Michel, George C. & Leora, L & B, 16 Liberty Ave.	6,530
Michel, Jennifer, L & B, New Boston Road	4,110
Michelin, Celina, L & B, 30-32 River Street	4,580
L & B, 16 1/2 Edmunds Street	6,270
L & B, 32-34 West Bow Street	4,910
Michelin, Hormidas, L & B, 21 View Street	2,620
L & B, 19 Edmunds Street	4,460
Michelin, Oscar & Marie Louise, L & B, 17 Edmunds St.	5,110
Michelin, Real, Land, Edmunds Street	60
Michelin, Real J. & Theresa C., L & B, 10 Grove St.	5,410
Michelin, Rolland V. & Alice T., L & B, 108 Pleasant St.	6,710
Middleton, Edgar L., Sr. & Ethel, L & B, 15 Pearl St.	8,490
L & B, 42 Chestnut Street	7,705
Mikolajczyk, Land, Off Route 3A	540
*Miller, Bertha, Mobile Home Only, Hutchinson St.	1,195
*Miller, Chester G. & Theresa M., L & B, 9-11 Pemi- gewasset Street	1,240
Miller, Elmer & Edwina, L & B, 43 Summit Street	4,025
L & B, Oriole Street	255
*Miller, Richard V. & Rhea T., L & B, Oriole Street	5,035
Miller, William & Maggie, L & B, 683 Central Street	5,370
Millinocket Opera House Inc., Theatre Bldg., 349-353 Central St.	27,320
Mills, Bertram E. & Dorothy S., L & B, Webster Lake	3,390
Mills, Homer A. & Priscilla V., L & B, 68 Elkins Street	6,400
*Mills, William & Evelyn E., L & B, Salisbury Road	1,900
Minard, Helen P., L & B, 14 Thompson Park	4,465
*Miner, Clifton R., & Bertha M., L & B, Lake Shore Dr.	3,760
Miner, Richard & Pauline, L & B, Range Road	2,370
Miner, Wilfred J. & Marie A., L & B, 580 Central St.	3,870
Mintz, Roger M., L & B, Route 3A	1,690
*Miquelon, Alcidos & Helen, L & B, 19 School Street	2,660
Miquelon, Joseph L. & Ruby A., L & B, 46 River St.	3,840
Mischler, Francis C., & Elizabeth E., L & B, Web- ster Lake	2,860
Land, Webster Avenue	720
Miskiel, Joseph & Lillian, L & B, 22 Thompson Park	3,460
Miss Lynch Shop, Stock in Trade	5,100
Mitchell Francis L., Jr. & Claire, L & B, Webster Lake	2,030
Mojalaki Country Club, L & B, South Prospect Street	18,080

Montembeault, Gerard J. & Eva M., L & B, 23-27 Memorial St.	13,140
Moody, Heirs of Antonia, L & B, 36 Pemigewasset St.	2,790
L & B, Pemigewasset Street	3,580
Moody, Margaret, Land, Salisbury Road	940
Moody, Robert J. & Annette M., L & B, Calef Hill Rd.	8,700
Moore, Frederick H., Jr. & Betty A., L & B, 58 Freedom Drive	5,340
*Moore, Herbert & Gertrude, Mobile Home, North Main Street	1,075
Moore, Irving L. & Hilda, Land, Gile Road	1,050
*Morency, Fernand J. & Pauline L., L & B, 53 & 55 Elkins Street	5,180
Morey, Grace A. & Edwin C., L & B, 78 Clark Street	3,740
Morgan, Ruth E., L & B, Lake Shore Drive	4,960
Morin, E. Arthur, Jr., Land, Webster Lake	170
Morin, Heirs of Hector, L & B, Webster Avenue	4,030
Morin, Robert J., Land, Webster Avenue 3rd Row	625
*Morin, Robert J. & Anita C., L & B, 64 Prospect St. Personal Property	10,140 390
Morin, Robert J. & Anita C., L & B, Webster Avenue E/S	3,510
Bldg., Webster Avenue E/S	720
L & B, 366-378 Central Street	30,090
L & B, Webster Avenue W/S	3,900
Morin, Romeo, Stock in Trade	2,520
Morin, Romeo & Isabelle C., L & B, 28 Glory Ave.	5,080
Morin, Veronica, L & B, Sanborn Street	3,350
Morrell, Joseph, L & B, Off South Prospect Street	180
Morrell, Theodore A. & Beatrice, L & B, South Prospect Street	5,840
Morrill, Archie H., & Yvonne A., L & B, 111 & 113 North Main St.	5,610
L & B, 119 - 121 No. Main St.	3,960
*Morrill, Hollis A., & Barbara S., L & B, Morrill Court	2,740
Morrill, Myrtle, Hazel Wait: Stella Olsen and Bertha Brown, L & B, Gilman Street	2,180
Morrill, Richard T. & Patricia, L & B, & Mobile Home, Route 3A	1,995
Morrill, Robert & Barbara, L & B, Route 3A E/S	6,335
Morrill, Sheldon B., L & B, Lawndale Road W/S	2,600
Land, Morrill Court N & E/S	590
*Morrill, Sheldon E. & Olive B., L & B, Morrill Court	3,135
L & B, Morrill Court W/S	410
Land, Lawson Street S/S	370
Morrill, Wayne E. & Lenora M., L & B, Morrill Court	3,270
Morrison, Evi C. & Marion K., L & B, Route 3A	2,350
*Morrison, Robert & Doris E., L & B, Victory Drive	No Tax
Morrissette, Roger L. & Ann M., L & B, 124 North Main Street	3,780

*Morse, James B., L & B, 822 Central Street	3,145
L & B, 824 Central Street	5,675
Stock in Trade	1,500
Morton, Raymond E. & Pauline, L & B, Lake Shore Drive	1,240
Morton, Walter E. & Marion E., L & B, Salisbury Rd.	7,045
L & B, Salisbury Road	3,035
Moscardini, Silvio, L & B, Off River Street	10,930
Land, W/S River Street	1,945
Moscardini, Silvio & Anna M., L & B, 25-29 North Main Street	5,800
L & B, 45-51 North Main Street	3,460
L & B, 53-57 North Main Street	1,930
Moses, Sylvanus W. & Loretta, L & B, Route 3A	1,200
Personal Property	30
Mosher, Heirs of Myron H., L & B, Kidder Avenue	3,580
Mosher, Richard O. & Phyllis B., L & B, E. Pleasant St.	3,480
Stock in Trade	600
Mosman, A. Frank, L & B, Lake Shore Drive	2,620
Personal Property	200
Mossey, Harold P., Jr. & Nancy, L & B, Wood Street	3,420
Moulton, Reginald & Verna, Mobile Home, Range Rd.	1,970
Mount St. Joseph Corp., Sisters of Holy Cross & Of Seven Dolors — Land, South Main St.	2,850
*Mcynihan, Richard N. & Thalia L., L & B, 2 Gilman St.	5,400
Muldrew, Benjamin G., & Annie D., L & B, Lake Shore Drive	2,415
L & B, Lake Shore Drive	3,360
L & B, Lake Shore Drive	7,725
Mull, Felice A., L & B, Duffy Street	6,990
Mullin, Ellen M. and Agnes H. Mullin, L & B, 16 Highland Avenue	5,980
Mullin, Heirs of Mary C., L & B, 14 Pleasant Street	6,460
Murphy, Beatrice, Land, Giles Pond Road - Mt. View Park	60
Murphy, Lawrence & Felanise, L & B, Kidder Avenue	2,930
Murphy, Marie & Gilbert, L & B, Hunt Avenue	3,730
Land, Woodrow Avenue	265
Murphy, Thomas E., & Sandra L., L & B, 644 Central Street	4,255
Murphy, William & Jennie J., L & B, Lake Avenue	5,580
Murray, Mrs. Julia, L & B, 123 Kendall Street	6,630
Murray, Mary L., L & B, 34 Pearl Street	3,870
Murtaugh, Norman W. & Joan P., L & B, 30 Oak St.	4,660
Mussey, Herbert & Albena, Mobile Home Only, Range Road	1,825
Nadeau, Andrew H. & Antonina M., L & B, 78-82 River Street	5,920
*Nadeau, Andrew N. & Patricia A., 190-192 Franklin Street	3,860
Nadeau, Lawrence L. & Georgia M., L & B, Route 11	4,355

*Nadeau, Leo L. & Rosamond E., L & B, Lawson Ave.	3,610
Nadeau, Lillian, L & B, 186-188 West Bow Street	4,760
Nadon, George L. & Alice T., L & B, 42 Lancaster St.	5,100
*Nadon, John A. & Goldie T., L & B, 613 Central St.	2,330
Narushof, Raymond P. & Rebecca J., L & B, Salisbury Road	3,060
Nawoj, Edwin F. Land, Smiling Hill Road	200
Nawoj, Emil M. & Helen A., L & B, Off Lake Shore Drive	2,500
Nawoj, Michael, L & B, 154 West Bow Street	4,280
Nault, James H., Personal Property	30
Nedder, Ernest T., L & B, 188 South Main Street	24,130
Nelson, Allen & Marcia, Land, Salisbury Road	460
Newberry, J. J. Co., Stock in Trade	45,000
New England Tel. & Tel. Co., L & B, 76 Franklin St.	71,765
New England Wire Products Co., L & B, North Main Street	150,580
New Hampshire Hide Corp., L & B, North Main Street	6,900
*Newton, Arthur L., & Doris A., L & B, 52 Clark St.	No Tax
*Newton, Lee W. & Patricia A., L & B, Carr Street	2,990
Nichols, Elizabeth H., L & B, Webster Lake Personal Property	3,080 30
*Nixon, William J. & Mary E., L & B, Route 11	2,000
Nolin, Arthur J. & Dianne S., L & B, Route 11	7,900
*Normand, Ralph R., & Simone C., L & B, Frances St.	5,160
*Novak, Adam V. & Rita T., L & B, 139 Chestnut St.	6,540
Nowak, John F. & Lucille A., L & B, 59 North Main St.	5,280
Nowell, Donald A. & Merilene A., L & B, Carr Street	3,960
Nowell, Frederick C. & Barbara M., L & B, 362 North Main Street	5,430
Nowell, Gertrude B., L & B, 242 North Main Street	5,580
Nowell, James C., Jr. & Beatrice S., L & B, 150 Chestnut Street	5,320
Nowell, James C., Sr., & Alexine, L & B, 228 Summit Street	3,610
Nowell, Richard H. & Irene L., L & B, 9 Hutchinson St. L & B, 252 North Main Street	5,260 3,310
Nowell, William E., Land, Off Lake Shore Drive Land, Webster Street & Summit St. Personal Property	205 310 80
*Noyes, Bernice M., L & B, 90 Terrace Road	3,210
O'Brien, Margaret T., L & B, Lake Shore Drive	3,600
O'Brien, Matilda E., L & B, 46 Maple Square	4,170
*O'Keefe, Edward & Emily D., L & B, 17-19 South Main Street	1,840
O'Mara, Albert J. & Loretta K., L & B, 11 Pearl Place	3,280
O'Neil, Francis G., & Leona I., Land, Salisbury Road	1,500
*O'Rourke, Edward M. & Jacqueline J., L & B, 150 North Main Street	5,840
Ofiara, Victor & Ellen, Land, Range Road	620

Oladko, Anthony & Celestina O., L & B, Webster Ave.	5,700
New Bldg., Webster Avenue	7,040
L & B, Webster Lake	4,500
*Orpin, Elmer C., Jr. & Theresa, L & B, 28 Pearl St.	3,910
Personal Property	710
Otto, Emily R., L & B, Webster Avenue	6,940
*Ouellette, John M. & Anna P., L & B, 17 Charles St.	3,310
*Packer, Harold A. & Helen J., L & B, 17 Independence Avenue	5,490
Packer's Outlet, Inc., L & B, 785 Central Street	13,820
Stock in Trade	1,800
Paige, Blanche A., L & B, 44 Pearl Street	3,330
Paige, Edward D. & Audrey, L & B, 15 Sanger St.	3,300
Paige, Raymond I. & Helen M., L & B, 407-409 Central Street	7,930
Palmer, Katherine P., Land, Route 3A	890
Pandini, Blanche A. and Yvonne Labrecque, L & B, 52 River Street	3,950
Pano, Basil, & Marianne, L & B, Route 3A	2,370
Paquette, Bertha, L & B, Lake Avenue	1,990
*Paquette, Ernest J. & Ruth E., L & B, 17 West High Street	2,670
Paquette, Walter E. & Jane P., L & B, Lake Avenue	5,075
*Parcell, Ava D., & Marion H., L & B, Bennett Road	4,840
Parenteau, Marcel G. & Theresa, L & B, 91 Elkins St.	3,910
Parenteau, Robert L. & Cecile, L & B, 56 Sanborn St.	4,435
Parker, Clare O. & Beverly A., L & B, Rowell Drive	7,490
Parker, Hubert A., Jr. & Barbara Jean, L & B, New Hampton Road	4,465
Parker, Hubert & Eva M., L & B, New Hampton Road	5,010
*Parker, Melvin F. & Bernice L., L & B, Woodrow Ave.	1,700
Parris, Clarence Neil, L & B, 443 South Main Street	5,070
Parris, Stanley W. & Grace M., L & B, 12 Hutchinson Street	2,380
Pastuszczak, Antonia, Land & Mobile Home, 210 Pleasant Street	1,825
*Pastuszczak, John M. & Florence A., L & B, 208 Pleasant Street	2,820
Patten, Gerald H. & Gladys I., L & B, Cross Road L & B, Cross Road	1,660
*Paulhus, Richard R. & Joan G., L & B, 22 North Sulloway Street	7,440
Peaslee, Mildred J. and Doris M. Peaslee, L & B, 4 Edgewood St.	6,360
Pellegrini, Charles J. & Elaine D., L & B, 709 Central Street	5,135
Pelletier, Alphonse E. & Alice, L & B, 40 Maple Sq. L & B, 50 Maple Square	5,790
Pelletier, Alphonse E., Jr. & Rita M., L & B, 36 Green Street	6,830
	4,180



*Pelletier, Arthur L. & Cecile Y., L & B, 46 Park St.	2,780
Pelletier, Lillian G., L & B, 106 Elkins Street	6,510
Pelletier, Oscar & Dorothy, L & B, 82-84 Proepect St.	5,670
*Pepler, Robert G. & Ruth E., L & B, Route 3A	2,990
*Pepler, Russell M. & Alice T., L & B, 32 Carver St.	3,940
Peralta, Francis J., Jr. & Thelma P., L & B, Lake Shore Drive	15,320
Personal Property	80
Perkins, Fred L., L & B, 30-32 Terrace Road	5,250
Perkins, Heirs of George H. P., Land, South Main St. Land, Off South Main Street	2,100 120
Perreault, Albert A., & Lucia L., L & B, 122 Kendall St.	7,565
Perreault, Grace B., L & B, Range Road	5,710
*Perreault, J. August, L & B, Lake Shore Drive	5,440
*Perreault, Lawrence F., L & B, 48 Chestnut Street Personal Property	4,960 200
Stock in Trade	3,600
Perreault, Maurice A. & Germaine I., L & B, Proc- Perreault, Maurice J., Land, New Hampton Road Frances Street	1,740
L & B, Robert Street	5,320
Perreault, Maurice J. & Frances, L & B, New Hamp- ton Road	7,510
*Perreault, Norman A., & Marie M., L & B, 25 1/2 Russell Street	1,460
Perreault, Ralph E., L & B, 70-72 River Street	3,780
Perreault, William J. & Parmelia R., L & B, Route 3A	5,355
Perry, Alonzo W., Personal Property	620
Perthel, Leland I., & Martha M., L & B, 9 Edwards St.	8,420
*Pescinski, Joseph G. & Irene M., L & B, Lancas- ter Street	1,650
Pescinski, Joseph W. & Marie E., L & B, Lancaster st. Personal Property	4,380 200
*Petelle, James E. & Blanche, L & B, 72 Summit St.	2,800
Petrach, Elizabeth & Paul and Herbert & Olga Ptacek L & B, 136 Circuit Street	3,810
Petrach, John & Anna P., L & B, 168 Pleasant St.	6,870
*Pevine, Leo & Rita, L & B, Hunt Avenue	5,195
Pevine, Lucien N., L & B, Duffy Street	6,515
*Phipps, Kenneth C., & Josephine C., L & B, 48 Ma- ple Square	1,710
Stock in Trade	6,600
Picard, A. Earl & Beatrice, L & B, 19 Sanger Street Personal Property	3,700 860
Pickering, Enid F., L & B, 138 Salisbury Street	3,420
*Pickess, Bertram & Madeline, L & B, 28 Leach Ave.	5,260
Picone, John A. & Mildred A., L & B, Webster Lake	2,510
Piecuch, John & Victoria, L & B, Victory Drive	7,920
Piela, Mary, L & B, East Pleasant Street	5,000
Pironi, Irene, L & B, 47 Pearl Street	3,960
Pikor, Albert, L & B, 6 Cheney Street	3,450

Pikor, Albert, Jr. & Pauline B., L & B, 3 Stevens St.	3,990
*Pikor, John & Anna, L & B, 160 Central Street	4,640
Pine Colony Club, Land, Webster Lake	150
Pinkham, Isabel C., L & B, Route 3A	* 9,550
Pinkham, Jack L. & Isabel C., L & B, Route 11 N/S	6,350
L & B, Route 11 & Rt. 3A W/S	14,460
Stock in Trade	6,500
Pinney, Mary T., L & B, Route 11	5,700
Piper, Donald J., L & B, 135 North Main Street	19,810
Stock in Trade	16,500
L & B, 142 North Main Street	14,730
L & B, 146 North Main Street	4,190
L & B, 213 South Main Street	4,800
L & B, 203 South Main Street Corner Anderson Ave.	11,410
Piper, Douglas O. & Muriel, L & B, 14 1/2 Russell St.	2,705
Piper Heirs of F. M., Printing Machines, Personal	
Property	2,080
Stock in Trade	250
Piper, Heirs of F. Merle, L & B, 76 Pleasant Street	5,600
Piper, Forrest B., & Mary L., L & B, 166-168 North	
Main Street	5,180
Piper, Mary S., L & B, 69 Victory Drive	9,390
*Piper, Melvin E. & Mildred B., L & B, Fair Street	2,310
*Pisczek, Frederick L. & Lois S., L & B, 54 Chestnut St.	2,600
Piwonski, Frank, L & B, 42 West Bow Street	4,650
L & B, 50 West Bow Street	3,350
Plastic Fabricators, Inc., L & B, 155 North Main St.	24,600
Machinery - Personal Property	52,200
Stock in Trade	46,800
Machinery - Personal Property Plant No. 2	16,800
Stock in Trade	480
*Plizga, Edward F., L & B, 13 Independence Avenue	8,310
Plizga, Frank A. & Anna K., L & B, 96-98 & 96 1/4-	
98 1/4 West Bow Street	10,630
Plizga, Katherine, L & B, 12 Cheney Street	3,630
Plizga, Peter & Carolyn, L & B, Route 3A	5,695
Land, Route No. 3A	140
Plizga, Walter J. & Barbara G., L & B, 295 Victory Dr.	7,830
Plummer, Arthur N. & Inez M., L & B, 851 Central St.	2,405
Land, Giles Pond Road - Mt. View Park	180
Pobuda, Frank J. & Sophronia, L & B, Route 11	3,890
Poirier, Bernadette, L & B, 23 Prospect Street	4,250
*Poissant, Paul C. & Rita G., L & B, 4 Liberty Ave.	6,305
*Poisson, Raymond, L & B, Wood Street	2,010
Polish Home Association, L & B, 80 West Bow Street	10,870
Porter, Earl & Lillian M., L & B, Gilman Avenue	7,680
Porter, Marjorie H., L & B, East Pleasant Street	1,170
*Porter, Marjorie H., L & B, 227 Prospect Street	10,290
*Pouliot, August J. & Elaine D., L & B, 51 Terrace Rd.	3,840
Pouliot, Leopold C., & Gilberte M. J., L & B, 162 West	
Bow Street	4,100

Pouliot, Ovilla J. & Mona A., L & B, 411 North Main Street	4,750
*Pouliot, Roger J. & Faye J., L & B, 5 Orchard Street	4,320
Pouliot, Thomas O. & Joanne, L & B, Gile Pond Road	4,000
*Powell, Forrest L. & Dorothy E., L & B, 123 Salis- bury Street	4,580
L & B, Off Lake Shore Drive	2,445
Powell, Minnie R., L & B, Salisbury Road	1,050
Powell, Roy W. & Minnie R., L & B, Salisbury Road	5,180
Pratte, Yvon S. & Jeanne Y., L & B, 47 Pleasant St.	4,340
L & B, 355 North Main Street	5,850
Prentice, Robert H. & Rosine M., Bldg., Smith Hill Rd.	1,280
Prescott, Bradbury M., L & B, Route 3A Off Call Road	4,770
L & B, 232 South Main Street	11,205
Prescott, Georgine A., L & B, 217 South Main Street	7,720
Prescott, Georgine A. & Helen P. Lang, L & B, Web- ster Avenue	9,940
Prescott, Herbert A. & Norma A., L & B, Lake Shore Drive	2,270
Prescott, J. Langdon, Jr. & Miriam L., Land, Web- ster Lake & Webster Avenue	2,240
Prescott, Myra B., L & B, Webster Avenue	4,380
Prescott Oil Co., Inc., L & B, 219 South Main Street	42,470
Stock in Trade	19,250
L & B, 254 South Main Street	6,225
L & B, 258 South Main Street	3,000
L & B, 268 South Main Street	3,020
L & B, 270 South Main Street	3,310
Price, Maude C., L & B, 43 Oak Street	5,040
*Prince, Jean P. & Germaine S., L & B, 21 Spring St.	1,670
*Prince, Robert J. & Patricia V., L & B, 129 Frank- lin Street	3,090
*Prince, Robert S. & Lois R., L & B, South Pros- pect Street	6,210
*Proctor, Alexis C., L & B, 38 Peabody Place	7,390
Properties, Inc., Land, North Main St. (B. Cordon Land)	900
Land, North Main St., (Northern RR Land)	900
Land, Off Flag Hole Road (Keniston Land)	60
Land, Lake Shore Drive N/S	410
Land, Flag Hole Road W/S	250
Proulx, Lionel & Helen, L & B, 22-24 View Street	7,315
*Proulx, Lucien J., L & B, 178 Franklin Street	3,410
Proulx, Ovide J., L & B, 168 Franklin Street	4,410
Proulx, Rene J. & Jennie, Land & Mobile Home, Gile Pond Road	2,060
Proulx, Robert L. & Patricia, L & B, 199 Sanborn St.	2,400
Provencal, Henry & Martha, L & B, Frances Street	6,515
Ptacek, Herbert & Olga, L & B, Cor. Circuit St., & Glenwood Ave.	2,510
Public Service Co. of N. H., Lines, Plants, & Sub- Stations,	1,829,800

Stock in trade	5,750
Personal Property	6,000
Land, Salisbury Rd. S/S	200
Pucci, Sebastian T., & Annie, Land, Route 11 S/S and Mobile Home	1,245
L & B, 73 North Main Street	7,280
Stock in Trade	500
Puffinburger, Mark & Veronica, L & B, New Hamp- ton Road	2,160
Puffinburger, Ruth B., L & B, New Hampton Road	7,685
Stock in Trade	2,080
*Quimby, John A. & Lois F., L & B, 100 Valley Street	1,830
Raffaely, Heirs of Ralph F., L & B, 38 South Sullo- way Street	11,360
Rahilly, James, Jr. & Aphrodite, Land, Route 3A	300
Rainville, Albert E. & Evelyn P., L & B, 4 Wells St.	1,420
*Rainville, Alfred H., L & B, Oriole Street	1,850
Land, Oriole Street	480
Rainville, Omer E., L & B, Route 11	1,640
Land, Oriole Street	70
*Rainville, Roger E. & Margaret E., L & B, New Hampton Road	1,580
Ralph, Agnes M., L & B, 51-53 Oak Street	6,360
Ralph, Heirs of William, L & B, 144 Railroad Street	4,930
Randall, Richard R. & Marian, L & B, 63 Edwards St.	7,630
Rausch, William W. III & Lucile B., Land, Off Flag Hole Road	420
Raymond, Howard B., & Marion V., L & B, 147 Web- ster Street	4,065
Rayno, Albert E. & Elva J., L & B, 107 Salisbury St.	3,670
*Rayno, Andrew H. & Iola, L & B, 77 Orchard St.	3,270
L & B, Orchard Street	1,140
Rayno, Andrew J. & Emma C., L & B, 150 Salisbury St.	4,100
Personal Property	80
Rayno, Charles E., & Lorraine C., L & B, Salisbury Rd.	5,340
Rayno, Donald R., & Doris A., L & B, Lake Avenue	4,835
*Rayno, Richard A., & Grace A., Land & Mobile Home, Salisbury Road	1,180
Rayno, Richard D. & Elaine S., L & B, Victory Drive	7,070
*Rayno, Robert J., L & B, 29 Ayles Court	2,580
Read, Olga M., Land, Smith Hill Road	130
Redfield, Frank G., Jr. & Blanche, L & B, 73-75-77 Prospect Street	2,740
Red Wing Oil Company, L & B, Route 3	9,580
Reed, Robert & Lorraine, Mobile Home Only, Range Road	1,930
Reeves, Alvah W. & Hilda G., L & B, 175 Pleasant St.	6,400
Reeves, Eugene V., & Parmelie, L & B, 76 Pine St.	5,080
*Rego, John J. & Helen, L & B, 28 North Sulloway St.	7,310
Stock in Trade	1,925

Reichle, William J. Walter W. Collins, James A. Smith and Andrew Marr, Land, Webster Street	840
Reilly, J. F., Land, Daniel Webster Birthplace Road	1,200
*Renaud, Arthur, L & B, Route 3A	930
Retter, Harold W., & Marion K., L & B, South Prospect Street	8,530
*Riberdy, Lucien A. & Jeannette E., L & B, 52 Freedom Drive	5,910
Rice, Heirs of Amy Belle, A & P Store & Land, Central Street	25,285
A & P Parking Lot	10,865
*Rich, Merle S., Jr. & Marie L., L & B, 71 Freedom Dr.	3,860
*Richard, Alderic J. & Beatrice H., L & B, 924 Central Street	3,440
*Richard, Antoine J. & Gertrude M., L & B, 92 School St.	3,680
Richard, Julien L. & Marie Louise, L & B, Adams Ave.	8,150
Richardson, Henry B., & Mary C., L & B, Bond St.	2,710
*Richardson, Margaret M., L & B, 131 East Bow St. Personal Property	3,025 450
Richardson, Walter J. & Grace H., L & B, 21 Lancaster Street	6,100
*Richford, John F., & Barbara, L & B, 58 Central St.	4,080
Riel, J. Charles & Irene M., L & B, Lake Shore Drive	4,190
*Ring, Albridge & Beatrice T., L & B, 9 Carver St.	4,470
Ring, Elspeth L., L & B, 366 North Main Street	5,720
*Ripley, Laurice P., Ripley, Suzanne, Ripley, Anne, L & B, 31 Church Street	3,660
*Ripley, Laurice P., L & B, Webster Avenue S/S	No Tax
*Ripley, Laurice P., L & B, Webster Avenue	No Tax
*Rivard, Roland A., & Pauline M., L & B, 49 Chestnut Street	2,710
Rivers, William A., & Mary B., L & B, Webster Lake	2,130
Rivest, Joseph M. & Rebecca E., L & B, Wood Street	4,060
Robbins, Robert & Lucille, L & B, Webster Lake E/S	2,905
Roberge, Wilbur F., & Bernadette, L & B, 30 Beaton St. Land, Ferncliff Road	7,300 275
Roberts, Chester & Constance E., L & B, 5 Glory Ave.	7,970
Roberts, Frank K. & Louisa, L & B, 167 Summit St.	3,680
Roberts, Osborne III & Rachel M., L & B, South Main Street	3,420
L & B, 24-26 Spring Street	4,400
L & B, 23-27 Central Street	4,490
Robichaud, Aurore M., L & B, Woodrow Avenue	3,890
Robichaud, Charles A. & Carol, L & B, 30 South Sulloway Street	6,040
*Robichaud, Roland J. & Pauline M., L & B, 175 Franklin Street	3,580
Robichaud, Ronald G., & Doris, L & B, Baldwin Street	3,690
Robida, Margaret N., L & B, 13 Charles Street	5,460
Robie, Lawrence W., & Caroline B., Land, Off Route 3A	1,200

Robillard, Lawrence W., & Margaret L., L & B, Webster Avenue	2,190
Rising, Heirs of Frederick C., L & B, Route 11	7,310
*Robinson, Tyler E., & Stella, L & B, 939 Central St.	2,970
Robitaille, Steven G. & Isola I., L & B, 641 Central St.	3,720
Robitaille, Stephen, Jr. & Olga F., L & B, 35 Pleasant Street	5,930
Roby, Roy and Vivian, L & B, Lake Shore Drive	1,865
Rocheleau, Edward, L & B, 30 West High Street	5,360
*Rogers, Holton C. & Priscilla, L & B, 100 Beech St.	5,550
Rogers, Scott E., & Christine L., L & B, New Hampton Road	3,835
Romano, Alexander C., & Evelyn A., L & B, Off Webster Avenue 3rd Row	1,895
*Rosenblum, Lester A., & Thelma R., L & B, 56 Freedom Drive	7,860
Personal Property	170
L & B, Route 3A	11,570
Personal Property - Machinery	1,815
Stock in Trade	1,200
Ross, Robert J. & Doria A., L & B, 75 Orchard Street	4,590
Roux, Ernest A., & Adrienne M., L & B, 99 Pearl St.	7,330
*Rousseau, Clair J., L & B, 66 River Street	2,680
L & B, Lake Shore Drive N/S	2,090
Land, Kidder Lot	240
Rousseau, George O., Sr., L & B, Gile Pond Road	1,540
L & B, 24 Thompson Park	1,640
Rousseau, Lillie M., & Beatrice O. Gignac, L & B, 178 Victory Drive	10,510
Rousseau, Irene, L & B, Cross Road	4,320
Rousseau, Irene, L & B, Central St., Corner Pearl Pl.	4,130
Routhier, Heirs of Delia, L & B, 161-163 East Bow St.	5,270
Land, Woodrow Avenue	400
Routhier, Wilfred, L & B, 37 Maple Square	4,590
*Routhier, Wilfred W. & Josephine A., L & B, 568-570 Central Street	3,890
Rowe, June J. and Daisy Y. Jewell, L & B, Webster Avenue	3,210
Rowell, Carlson I. & Reba M., L & B, 106 Valley St.	3,430
Rowell, Dexter, Stock in Trade	300
Rowell, Elizabeth N., L & B, 309 North Main Street	3,930
Stock in Trade	150
Rowell, Heirs of Irving V., L & B, Hutchinson Street	2,000
Rowell, Lawrence & Cecile, Mobile Home only, So. Prospect Street	2,340
Rowell, Richard C., R. R. Station & Warehouse, Depot Street	1,645
Rowell, Richard C. & Doris E., L & B, Route 11	10,000
Stock in Trade	8,400
Land & Mobile Homes, Calef Hill Road	10,605
L & B, Lake Shore Drive	3,690

Rowell, Verna R., L & B, 605 South Main Street	5,840
Stock in Trade	2,000
Roy, Beatrice C., L & B, 50 Oak Street	6,555
Roy, Carleton W., & Rose A., L & B, Route 11	8,970
Roy, Cyprien L. & Gilberte M., L & B, 32 Thompson Pk.	3,650
Roy, Edward J., Land, Willow Hill Acres	620
*Roy, Gerard L., L & B, 11 Pearl Street	2,880
Roy, Honorius, L & B, 20-24 Franklin Street	14,125
Roy, Heirs of Jeremiah J., L & B, Route 3	4,830
Roy, Joseph Henry & Mary A., L & B, 89 East Bow Street	5,530
*Roy, Roger W., & Roberta J., L & B, Carr Street	3,250
Royder, Helen M., L & B, 18 School Street	4,410
*Ruel, Sadie M., L & B, 153 Chestnut Street	3,970
Russ, Daniel C., & Doris M., L & B, Salisbury Road	4,080
Russell, Constance, L & B, New Boston Road	5,165
Russell, Laura E., L & B, New Hampton Road	2,320
Russell, Raymond C., L & B, New Hampton Road	5,820
St. Cyr, Aime & Merle, L & B, 99-101 Pleasant Street	5,260
*St. Cyr, Aime & Joan, L & B, 45 Pearl Street	3,290
St. Germain, Maurice & Ann, Land, & Mobile Home, Robin Street	1,805
*St. Jacques, Armand C., & Marjorie A., L & B, 39 Webster Street	2,540
*St. Jacques, Arthur J. & Eva R., L & B, 175 Ken- dall Street	4,710
St. Jacques, Joseph B., L & B, 83 Sanborn Street	5,510
*St. Jacques, Joseph R., & Jean C., L & B, 5-11 South Main Street	5,070
St. Jacques, Octave E., & Jeannette, L & B, 47-49 Elkins Street	2,640
St. Louis, Eloi, L & B, 36 1/2 Elkins Street	2,190
*St. Pierre, Ernest O. & Gracia I., L & B, 53 Maple Sq.	3,215
Salerno, Joseph & Joan, L & B, Webster Lake L & B, Webster Lake	8,425 24,020
Salt, Raymond R. & Elaine H., L & B, Off Webster Avenue 3rd Row	2,545
Samara, Edw. E. & Helen W., L & B, 416-420 Cen- tral Street	19,770
*Samuelson, Claude V., & Gladys E., L & B, South Main Street	2,250
Samuelson, Ralph O., L & B, South Main Street	16,120
L & B, Salisbury Road	8,990
Sanborn, Heirs of Charles H., L & B, Webster Street	3,930
Land, Colby Pasture W/S	615
Sanel Auto Parts, Inc., Stock in Trade	27,145
Sanel Realty Co., Inc., L & B, 524 Central Street	21,135
*Sansfacon, Albert J., L & B, 617 Central Street	No Tax
Sanville, Peter F., & Esther, L & B, Wood Street	5,000
Sargent, Clayton F., & Geraldine L., L & B, New Hampton Road	2,750

*Sargent, Donald M., & Jane F., L & B, Frances St.	5,255
Sargent, Earl S., Jr. & Honora, L & B, 139 Pearl St.	6,490
*Sargent, Earl S., Sr., & Cecilia M., L & B, 143 Pearl Street	5,290
Sargent, Eva M., L & B, New Hampton Road	1,730
Sargent, Forest J., L & B, Off New Hampton Road	1,820
*Sargent, George F. & Rita B., L & B, 270 Victory Dr.	4,975
*Sargent, Gertrude H., L & B, 83 Gilman Street	3,220
Land, Salisbury Road N/S	190
Land, Gilman St., E/S	190
Sargent, Gordon J. & Louise S., L & B, 152 Pearl St.	4,970
Sargent, Manuel & Hazel, L & B, South Prospect St.	7,040
Sargent, Richard A., & Louise M., L & B, New Hamp- ton Road	2,700
*Sargent, Walter W. & Inez E., L & B, 153 Pearl St.	3,600
Sawicki, Edmund M. & Mary L., L & B, 144 Kendall St.	9,920
Sawicki, Heirs of Julia, L & B, 83 West Bow Street	2,600
Sawyer, Heirs of Augustus B., Land, Off Lake Shore Dr.	60
Sawyer, Olive & Parker, L & B, 152 Prospect Street	12,420
Sawyer, Ruth L., L & B, 84 Pine Street	5,670
*Schiffner, Melanie E., L & B, 13 Maple Street	3,090
Schirmer, David A., & Regina H., L & B, Sand Hill Rd.	8,170
Schlesinger, Albert A., L & B, 94 Railroad Street	3,900
Schmidt, Arthur R., & Ruth, L & B, 46 Orchard St.	3,620
Schroeder, Franklin & Dorene, L & B, Robert Street	6,785
Schwartz, Ernest L. & Verna S., L & B, South Pros- pect Street	9,910
Schwetzer, Irene, Land, Charles Street	790
Scott, Leon, Mobile Home Only, South Prospect St.	270
Scott, Warren & Winnifred V., L & B, Route 3A	3,010
*Scott, William W., & Estelle M., L & B, Route 11	3,980
Scribner, Bernard M. & Margaret A., L & B, 56 Or- chard Street	7,270
Seamans, Rita E., L & B, Nelson Street	4,000
Sears, Roebuck & Co., Stock in Trade	2,895
Seaward Construction Co., Inc., Personal Property	6,415
Selfridge, Joyce V., Land, Route 3A	600
Severance, Kate L., L & B, 622 Central Street	4,690
Shanelaris, Magdeline and Elizabeth Alice Shane- laris, L & B, 78 Sanborn Street	5,950
L & B, 23 Spring Street	4,040
L & B, 92 Sanborn Street	4,200
Shaw, Bernard F. & Marjorie, L & B, 88 Terrace Rd.	3,390
Shaw, Bernard F., & Orvie, Land, Off Gilman Street	300
Shaw, Ella M., L & B, 52 Orchard Street	5,590
Land, Oak Street	530
Shaw, Heirs of Jean M., L & B, 21 Winnepesaukee St.	7,290
Land, C/Lark & Lake Avenue W/S (1/2 Int.)	215
Shaw, Olive, Mobile Home only, Lawndale Road	2,065
Shaw, Robert S., L & B, 29 Webster Street	3,500
*Shaw, Ronald C., & Lola E., L & B, 10 Gerrish St.	2,160



*Shaw, Ruth D., L & B, Lark Street	10,780
Shaw, Verne H., & Mary M., L & B, 151 Franklin St.	4,350
Shaw, Heirs of Vivian F., L & B, 205 Victory Drive	6,750
Shearer, Robert S. & Dorothy C., L & B, 58 Kendall St.	5,840
Shedd, Elizabeth B., L & B, 3 Gilman Avenue	13,130
Shedd, Howard H., Personal Property	60
Sheehan, John E., & Ida Mae, Land, New Hampton Rd.	160
Shelley, Roy E., & Joan E., L & B, 165 Webster Street	2,460
Shepard, Albert D., & Grace, L & B, 167 South Main St.	8,375
L & B, New Hampton Road	5,215
Shepard Grocery Corp., Stock in Trade	45,600
L & B, Memorial Street S/S	18,010
Shepard, John S., L & B, 94 View Street	8,580
L & B, 106-108 Prospect Street	8,295
Shepard, Peter H., Sr. & Fannie L., L & B, 98 Summit Street	4,430
Shepard Realty Co., L & B, 361 Central Street	27,225
Sherburne, Ralph H., L & B, Webster Avenue	4,300
Sherman, Charles H. & Mary E., L & B, 62 Elm Ave.	8,670
Sherrin, George E. & Jennie L., L & B, 21 Davis St.	5,585
Land, Davis Street	410
*Shields, David W. & Shirley, L & B, 18 Myrtle Ave.	4,930
Shorten, James E., L & B, 97 Orchard Street	4,890
Simmons, Elizabeth L., Land, Mountain View Park	60
Simonds, Samuel & Ruby, L & B, Lake Shore Drive	2,755
Simpson, Patrice M. & Allan A., Land, Kidder Ave.	295
Siok, Leokadyja E., L & B, Victory Drive	6,750
**Skelton, John K. & Pearl A., L & B, Terrace Road	10,840
Sleeper, Ellen A., L & B, 42 Beech Street	5,610
Sliva, Heirs of Martin, L & B, 117 Chestnut Street	2,040
*Small, Arnold A., & Carolyn, L & B, 50 Depot Street	3,110
Smart, William F., Sr., & Cathaleen, L & B, 818 Central Street	4,030
*Smith, Bernard. Jr. Mobile Home Only, Webster St.	1,000
Smith, Dorothy and Velma Kilton, Land, River View Drive	240
Land, River View Drive	240
Smith, Edith M., L & B, 2 Wells Street	1,240
*Smith, Edward F. & Mildred M., L & B, 68 Depot St.	2,830
Smith, Heirs of Ernest H., Land, Smith Hill Road	480
Smith, Heirs of Everett W., L & B, 29 Summit Street	3,220
Smith, Frank C. & Abbie P., L & B, 16 Forest Street	5,010
Smith, Frank H. & Mildred H., L & B, 8 Liberty Ave.	4,940
Smith, Harold A., Land, Webster Street	400
Smith, Harold A. & Evelyn J., L & B, 176 Webster St.	5,370
Smith, Harriet D., L & B, Victory Drive	13,040
Smith, Harry M. & Gwendolyn D., L & B, Robin St.	1,410
Smith, John T., L & B, North Main Street	7,905
Stock in Trade	720
*Smith, Maurice R., & Pauline M., L & B, Smith Hill Road	2,360

Smith, Merton E. and Jessie M. Clark, L & B, Lake Shore Drive	2,770
Smith, Orvalis & Dorothy, L & B, Gile Pond Road	3,110
Personal Property	320
Smith, Robert & Charlotte, Mobile Home only, Webster Street	2,555
Smythe, Dorothy H., L & B, View Street	9,160
*Snyder, Elijah W. & Sheila, L & B, River View Dr.	5,480
L & B, 3 Constitution Drive	6,625
*Snyder, Heirs of Fred W., L & B, 835 Central Street	4,250
Sunoco Mobil Oil Co. Gas Station and land 196 Central St.	17,720
Personal Property	660
Soczewinski, Teodor S., L & B, Victory Drive	5,140
*Sohn, Charles H. & Ann M., L & B, Route 3A	640
Sokul, Ludovic, Land, Salisbury Road	740
L & B, 232 Summit Street	1,820
*Sokul, Teofil J. & Evelyn G., L & B, South Main St.	3,695
L & B, South Main Street	1,865
Land, South Main Street	260
Land, Lake Avenue E/S	1,415
Sokul, Victor P. & Beatrice N., L & B, Pleasant St.	9,475
Personal Property	60
Sokul, Victoria, L & B, Salisbury Road	6,670
L & B, Salisbury Road	2,170
L & B, Salisbury Street	1,225
Sokul, William J. & Dorothy R., L & B, 121 Salisbury Street	4,250
Solomon, Edith G., L & B, South Prospect Street	13,470
*Sorette, Andrew J., Jr. & Lorraine, L & B, 17 Orchard Street	4,440
*Soter, Theodore J. & Harriett C., L & B, 113 East Bow Street	4,080
Southmayd, Frank J. & Helen D., L & B, Sturtevant Street	5,200
Spooner, Daniel F., & Nita, L & B, 85 Summit Street	3,610
Stafford, George C., & Sons, Inc., Personal Property	660
*Stanghellini, David A., & Doris, L & B, 7 Liberty Av.	5,170
Stanley, Edward P. & Carol Ann, Land & Mobile Home, New Hampton Road	2,410
Stanley, William D., Jr. & Isabelle, L & B, 6 Wells St.	4,030
Stavro, Alex, L & B, 17 Sanborn Street	5,990
*Stavro, Nella & Rita, L & B, 15 Forest Street	3,100
Stavro, Pandi & Pauline, L & B, Wyatt Court	12,195
*Stein, Benjamin, Jr. & Mary Lou, L & B, 36 Myrtle Av.	3,720
*Stein, Benjamin, Sr., L & B, 14 Terrace Road	3,630
Sterndale, William B., L & B, Webster Avenue	3,240
*Stettner, Raymond A. & Anita M., L & B, Ferncliff Road	6,945
Stevens, Esther G., Bldgs., Salisbury Road	480
Stevens, Henry L., Jr., Land, South Prospect St.	60

Stevens, J. P. & Co., Inc., L & B, 17 Prospect Street	6,302
L & B, 12-18 Canal Street	9,985
L & B, Memorial Street and Land Bow Street	12,715
L & B, Smith & Canal & Bow Streets	266,550
Personal Property - Machinery	438,000
Stock in Trade	979,350
Garage & Land, E/S Memorial Street	3,880
Stevens, Mildred M. & Esther G., L & B, Salisbury Rd.	3,530
Stevens, Orland F. & Ruth E., L & B, Lake Shore Dr.	3,030
Stewart, Isabel T., L & B, 380-388 Central Street	68,890
*Stewart, Preston T. & M. Florence, L & B, 17 View St.	1,460
L & B, 19 View Street	2,080
Stickney, Clifton H. & Caroline E., L & B, Lark St.	1,870
Stickney, Kenneth R., & Louise I., L & B, Route 3A	5,080
Stiller, Fannie, L & B, 187-189 East Bow Street	7,620
Stinson, George E., & Eva E., L & B, 381 North Main Street	5,030
Mobile Home, 381 North Main Street	1,200
Stompor, Broneslaw J., L & B, Salisbury Road	1,570
Stompor, Broneslaw J. & Amelia P., L & B, 52-54 West Bow Street	4,580
Structural Concrete Co., Personal Property	19,200
Stock in Trade	10,800
Sturtevant, John E., & Katherine B., L & B, New Hampton Road	2,550
Suburban Propane Gas Corp., Land, Salisbury Street E/S	1,360
*Sullivan, Olive E., L & B, 20 Maple Square	5,650
Sulloy Industries, Inc., Personal Property - Ma- chinery	30,600
Stock in Trade	35,830
Sulloy Industries, Inc. Hosiery Mill Store, Stock in Trade	4,500
Sulloy, Heirs of Richard W., L & B, 59 Central St.	11,090
Land, N/S Central Street	100
L & B, Webster Lake	4,030
*Sulloy, Ronald E. & Dora R., L & B, Route 3A	2,370
Sun Oil Co., Personal Property	855
Surowiec, Mary M., L & B, 29 West Bow Street	8,970
Surowiec's Market, Inc., Lionel & Wladyslawa S. Du- mais - Stock in Trade	3,900
Swain, Heirs of S. Oakleigh, L & B, Lake Shore Drive Personal Property	3,010 110
Sweatt, Edwin H., L & B, 186 Summit St., (1/10th Int.)	225
Sweatt, Edwin H. & Marvel, Land, Summit Street W/S L & B, 183 Summit Street	630 3,620
Sweatt, George & Lois, L & B, Webster Lake	3,420
Sweatt, Heirs of Horace C., L & B, 186 Summit Street (9/10ths Int.)	2,045
Sweatt, Jesse E. and Mabel A. Sweatt, L & B, 88 & 90 South Main Street	4,870

Sweeney, James H. & Marie E., L & B, Webster Ave.	8,040
*Sweeney, John J., & Alice, L & B, 14 Russell Street	3,530
*Sweetser, Eugene A., & Ruth A., L & B, Lawson Ave.	2,940
Sweetser, Fay W., & Delma E., L & B, Lawndale Road	2,500
Swenson, Herman & Arline C., L & B, Webster Lake	6,175
Swett, Burness, Stock in Trade	1,040
*Swett, Lawrence R. & Joan, L & B, Smith Hill Road	6,685
Swett, Merton F., & Bertha, Land, Smith Hill Road	420
Swett, Nelson R., & Dorothy M., L & B, Smith Hill Rd.	5,025
Swiesz, Chester J. & Mary E., L & B, Webster Avenue 3rd Row	2,215
Sylvester, Ernest E., & Marie A. L. & B. Lake Ave.	5,300
Sylvester, James T. & Suzanne, L & B, 173 Franklin St.	3,210
Sylvestre, Kenneth P. & Juanita, L & B, 5 Carver St.	2,120
*Sylvestre, Nelson E., & Michelle A., L & B, Route 3A	4,940
Sylvestre, Nelson & Yvonne, Mobile Home Only, Range Road	750
Sylvestre, Peter R., & Theresa, L & B, 25 Pine Street	4,010
*Taft, Cornelius & Marguerite E., L & B, 175 North Main Street	1,940
Taipale, Lempi, Mobile Home, Lawndale	75
Tandy, Heirs of Helen E., L & B, East Pleasant St.	4,240
Tarleton, Horace P. & Priscilla, Land, Webster Lake	900
Tasso, Andrew, L & B, Route 3A	1,270
Tavern Oil Co., Personal Property	660
Taylor, Charles C., & Louise E., L & B, Lake Shore Dr.	1,420
Taylor, John E. & Miriam H., L & B, Nelson street	6,360
L & B, 83 South Main Street	7,590
Personal Property	480
Stock in Trade	480
Taylor, Joseph, L & B, Route 3A	2,970
Taylor, Joseph & Lillian M., Land, Webster Street	1,280
*Taylor, Raymond E. & Cecille R., L & B, 20 Freedom Drive	5,860
*Taylor, Robert W., & Lola P., L & B, Salisbury & Gilman Streets	5,380
Taylor, Sherman S., L & B, 39 Gilman Street	5,390
*Taylor, William L. & Ann V., L & B, 30 Elm Avenue	3,370
Taylor, Mildred G., L & B, Salisbury Road	2,340
Tefft, Melina, L & B, Hunt Avenue	1,020
Templeton, Heirs of Carl V., L & B, 66 Summit Street	4,850
*Tenney, Rodney W., & Myrna J., L & B, 10 Beech St.	No Tax
*Tenney, Rodney W., & Myrna, Stock in Trade	2,800
*Tenteris, Peter A., & F. Eleanor, L & B, 8 Independence Ave.	9,270
Terhune, E. Robert & Jean H., L & B, 151 Prospect St.	6,195
Terhune, E. Robert, L & B, 58 Franklin Street	7,500
Tessier, Heirs of Albert A., L & B, 691 Central St.	
1/2 House	2,110
Tessier, Cecile and Doris Tessier, Land, E/Shore Pemigewasset River	600

*Tessier, Fernand J. & Corinne M., L & B, 43-45 Elkins Street	5,320
Tessier, Laura M., Stock in Trade	1,900
Tessier, Rene E., L & B, Babbitt Road	3,390
Tessier, Rene E. & Doris E., L & B, New Hampton Rd. Personal Property	5,170 175
Tetreault, August J., Jr. L & B, 98 Franklin Street	4,450
Tetreault, August J., Jr. & Marina R., L & B, 97-101 Franklin Street	7,000
Texaco, Inc., Personal Property	990
*Therrien, Charles P. & Lucienne F., L & B, 21 East Bow Street	900
Therrien, Heirs of Donat, Land, Cor. Wood St., & Woodrow Avenue	630
Therrien, Heirs of Donat, L & B, 157 Webster Street	3,000
L & B, 168 Webster Street	3,590
*Therrien, Jeannette B., L & B, Salisbury Road	3,740
Therrien, Mary Grace, L & B, Calef Hill Road	4,420
Thibault, Alfred H. & Rose A., L & B, Salisbury Road	4,970
*Thibault, Paul E. & Mary E., L & B, 39 Proctor Ave.	6,460
Thibault, Robert M. & Mercedes D., L & B, 143 Franklin Street	13,610
Stock in Trade	590
*Thibodeau, Charles H. & Maxine A., L & B, 61 Orchard St.	4,060
Thibodeau, Heirs of Joseph, L & B, 36 Oak Street	6,050
Thibodeau, Maxine A., Land, East Pleasant Street	720
Thomann, Donald A., & Margaret M., L & B, 42-44 Maple Street	8,360
Thomas, Heirs of Christy, L & B, 38-40 Franklin St. Stock in Trade	11,210 2,400
L & B, 10 South Sulloway Street	8,900
Thompson Bertha, L & B, Route 3A	455
Thompson, Brownlow, Land, Lake Shore Drive	470
*Thompson, Elwood L. & Dorothy M., L & B, Robin St.	1,830
*Thompson, George E., & Florence Y., L & B, 26 Forest Street	2,480
Thompson, James W., & Asta V., L & B, Lake Ave.	3,150
Thompson, Malcolm H. & Margaret E., L & B, 13 Winnepesaukee Street	6,990
Thompson, Richard & Arline, Land, Ferncliff Road	315
Thornton, Richard E., & Marion A., L & B, 16 Glory Ave.	6,565
Thurber, John L. & Ruts, L & B, Lawndale Road	2,515
Thurston, Thomas & Simone, L & B, Calef Hill Road	5,980
Tibbetts, Urban S., & Amy F., L & B, New Hampton Rd. Personal Property	3,690 1,980
*Tilton, Arthur R., & Lyla M., L & B, 781 Central St.	2,410
Tilton Dress Mfg. Co., Stock in Trade	36,000
Personal Property - Machinery	18,790
Tilton, Everett R., & Lois E., L & B, Route 3A	7,170
Tilton, Marguerite E., L & B, Sturtevant Street	4,150

Tilton, Heirs of Mary E., L & B, Route 3A	4,050
Tilton, Ralph E., & Arlene, L & B, 49 Central Street L & B, 63 Prospect Street	5,860 3,840
Tilton, Roger E., Jr. & Rosaline M., L & B, Cor. Ward Hill Road & New Hampton Road	7,865
Tilton, Roger, Sr., Land, Route 3A	340
Tilton, Roger E., & Blanche E., L & B, Route 3A	6,040
Tilton School, L & B, Webster Lake	6,690
Tilton, Wilfred J. & Maria, L & B, 104-106 South Main St.	4,440
*Tinker, Fred L. & Muriel D., L & B, 22 Spring Street	2,050
Tolman, Catherine S., L & B, Lake Shore Drive	4,600
Tolman, Merton H., Personal Property	260
*Tomaszewski, Walter J. & Nita E., L & B, South Main Street	6,990
Stock in Trade	335
Tompkins, Victor, Land, Willow Hill Acres	6,015
Tonkin, Duane & Gwendolyn, L & B, Terrace Road	4,095
Toshack, Hudson M. & Hazel G., L & B, 81 Orchard St.	4,260
Touchette, Viney, L & B, 139 Salisbury Street	2,240
Townsend, Paul M. & Julie, Land & Patio, Lark St. Land, Lark Street	335 180
Trachy, Heirs of Antonio J., L & B, 44 Elkins Street	5,710
Trachy, Henry B. Agency, Inc., L & B, 393-359 Central St.	16,930
Land, Prospect Street	630
Trachy, Henry B., & Ruth E., L & B, Webster Lake	2,040
*Trachy, Henry B., & Ruth E., L & B, 39 Beech St.	8,440
*Trachy Lawrence J. & Ruth M., L & B, Poplar St. L & B, Route 11	10,315 550
*Trachy, Yvonne, L & B, 56 Elkins Street	3,840
Tracy, Clayton A., & Elizabeth M., L & B, Route 3A	1,910
*Tracy, Robert J. & Barbara C., L & B, 67 Pearl St.	3,150
Tremblay, Alfred, Land, Symonds Terrace	120
Trottier, Irene C., L & B, 780 Central Street	7,130
*Trottier, Leon E., Jr. & Rachel R., L & B, Smiling Hill Road	1,110
Land, Smiling Hill Road	120
Trottier, Peter J. & Vina C., L & B, 399 North Main St.	4,490
Trottier, Raymond G., Sr. & Viola B., L & B, Flag Hole Road	1,710
Trottier, Heirs of Victor, L & B, Lake Shore Drive W/S	1,420
*True, Freeman R., L & B, 660 Central Street	4,130
Truelsen, Heirs of Minna, L & B, Lake Shore Drive	6,840
Tuck, Richard G., & Doris C., L & B, 20 Independence Avenue	8,110
Tucker, Gale F., L & B, Cor. No. Main & Tanner Sts.	2,580
*Tupper, Jordan, Bldg., Route 3A	No Tax
*Turcotte, Darius J. & Eva A., L & B, & Mobile Home, Woodrow Ave.	2,545

*Turcotte, George H. & Julia V., L & B, 153 Pleasant St.	5,285
Personal Property	200
Land, Myrtle Avenue	430
Turcotte, Raymond G., & Elizabeth, L & B, Webster Avenue	3,170
Turgeon, Andrew J. & Anna M., L & B, 29 Beaton St.	6,640
*Turgeon, Henry A., & Helen, L & B, New Boston Road	2,930
Turgeon, Napoleon & Cebea, L & B, Sanborn Street	4,400
Turner, Percy G. H. & Gladys, L & B, 144 Bow Street	2,790
Unsworth, Stephen G., & Martha H., L & B, Webster Avenue	2,440
Unwin, Eva E., L & B, 31 Depot Street	5,020
Van Camp, Arthur & Rose, L & B, 3 Beaton Street	6,290
VanderMast, Rudolph, L & B, Constitution Drive	8,265
Veilleux, Maurice & Ruth, L & B, Victory Drive	7,960
Veno, Francis, Land, Summit Street	300
Vercneau, William J., Land, Gile Pond-Mt. View Park	180
Vespa, Salvatore & Eileen F., Land & Foundation, New Hampton Rd.	835
Verza, Louis Leather, Stock in Trade	30,000
Machinery	21,000
*Veysey, Fred W., & Karolyn, L & B, 256 Kendall St.	5,435
Village Colonials of N. H., L & B, 122 Pleasant Street	14,180
Land, Dearborn Street E/S	945
Vinal, Richard & Bernice, L & B, Off Lake Shore Dr.	3,165
Land, Lake Shore Drive	740
Violette, Ronald R., & Elizabeth, L & B, 55 Freedom Dr.	6,105
Vose, Annie W., L & B, Webster Avenue	2,710
Voyer, Alfred & Rose Anna, L & B, 48 Orchard Street	4,850
Waldo, David L & Nancy A., L & B, 43 1/2 Summit St.	3,210
Walker, Helen H., Land, Munroe Street	100
Wallace, Douglas M. & Phyllis H., L & B, 180 South Main Street	5,430
*Wallace, Fukiko, L & B, 82 School Street	5,060
*Wallace, Lillian A., L & B, 564 Central Street	2,920
Wallace, Robert D. & Claire, L & B, Terrace Road	7,715
Walter, George A., & Mona H., L & B, 12 Pine Street	3,410
Waltos, Louis J. & Mary A., L & B, 9 Patriot Avenue	6,840
Washburn, Franklin F. & Hazel, L & B, 159-161 Central Street	5,665
Stock in Trade	1,260
Watts, Estelle C., L & B, Calef Hill Road	6,350
Webster Valve Company, L & B, South Main Street	225,640
Machinery	175,500
Stock in Trade	605,815
Personal Property	6,000
Weglarz, Edward S. & Cora F., L & B, Carr Street	5,840
Weglarz, Frank J. & Rita T., L & B, Proctor Street	13,535
Stock in Trade	3,000
Weglarz, Joseph & Carolina, L & B, South Main St.	4,570
Weglarz, Peter J. & Ruth G., L & B, Carr Street	8,465

*Weglarz, Walter H. & Doris R., L & B, South Prospect Street	5,135
Weigand, Harry & Grace B., L & B, Off East Pleasant Street	4,070
*Welch, Chester F., and Arline L. Welch, L & B, 95 Clark Street	3,340
*Welch, Harold L. & Doris O., L & B, 128 South Main St.	5,020
Welch, Ida, L & B, 46 Charles Street	4,350
Welch, W. Frank & Cecelia R., L & B, 72 View St.	6,630
Welters, Charles, Land, Dearborn Street	1,320
*Wentworth, Ralph J. & Yvonne H., L & B, Terrace Road	5,000
Wescott, Alice M., L & B, & Mobile Home, Lincoln Street	4,160
Wescott, Concrete Corporation, Land, Bldgs., & Concrete Batch) Plant, between River Street & The River)	21,340
Stock in Trade	1,500
Wescott, Mary L., L & B, 80 Summit Street	4,080
*Wescott, John L. & Irene D., L & B, 41 Edwards St.	5,220
*Wescott, Norman E., & A. Patricia, L & B, 19 Webster Street	5,620
*Wescott, Ronald R., & Shirley L., L & B, Liberty Ave.	5,870
Weymouth, Nellie S., L & B, Smiling Hill Road	1,450
Wheeler, Mark C. & Florence K., L & B, 115 Prospect Street	8,080
Wheeler, Orlo M., Jr. & Barbara, L & B, South Main St.	3,920
Whelpley, George E. & Mildred L., L & B, 118 Franklin Street	4,560
White, Peter E., & Dawn B., L & B, 79 Terrace Road	5,420
Whitehead, Evelyn B., and Robert C. Whitehead, L & B, 10 Elkins St.	4,045
Whitehead, Gordon H., & Avis E., L & B, 62 Freedom Drive	7,530
*Whitehead, Murray H., & Barbara D., L & B, 12 Elkins Street	2,520
White Mountain Power Co., Power Lines, Transformers, Services, Etc.	27,700
*Whiting, Eugene T., & Freddy E., L & B, 6 Patriot Avenue	5,780
*Whittemore, James A. & Elizabeth W., L & B, Punch Brook Rd.	3,070
Whittemore, James A., & Elizabeth W., Land, Punch Brook Rd W/S	480
Land, South Main Street	495
*Whittier, Robert A., L & B, 62 Highland Avenue	4,990
*Wiggins, Charles E., L & B, Frances Street	5,540
Wilbur, Elsie, L & B, Robin Street	2,950
Wilcox, Frances M. and Margaret E., Thompson, L & B, Prospect Street	10,820



*Wilcox, Paul F., & Marion C., L & B, 50 River Street	2,040
Williams, Raymond R., & Dorothy G., L & B, 82-84 Railroad Street	5,380
Wilson, Aldred P. & Julia, L & B, 111 Elkins Street	3,980
*Wilson, Arthur E. & Marilyn E., L & B, 62 Park St.	2,970
Winslow, Charles & Marion, Land, Hill Road S/S	120
Winslow, Harold G., & Elizabeth T., L & B, South Main Street	6,540
Winters, Augustine W., Land, Route 3A	1,800
*Winters, Augustine W. & Gertrude L., L & B, 91 Pleasant Street	4,575
Wise, Arthur H., L & B, 35 Oak Street	6,450
Wiser, Herman K., & Madeline C., L & B, Route 11	5,860
Wood, Lorraine, Land, 75 North Main Street	870
Wood, May L., L & B, 19-21 West Bow Street	3,590
Stock in Trade	400
*Woodley, Thomas O., & Georgia T., L & B, Fair St.	2,830
Land, Fair Street W/S	310
Woodman, Donald & Mildred, Mobile Home Only, Range Road	1,910
Woodman, Ethel E., L & B, 134 Prospect Street	7,740
Woodman, Harry E., L & B, 146 1/2 North Main St.	1,930
*Woods, Ernest W., & Lois D., L & B, Lawndale Ext.	4,140
Woods, Irving R., Stock in Trade	900
*Woods, Irving R., & Evelyn F., L & B, 325 Victory Dr.	4,970
Woods, James E., & Marion L., L & B, New Hamp- ton Road	3,690
Woodward, Doris E., L & B, Lake Avenue	2,490
*Woodward, Harold W., & Louise E., L & B, 93 Ter- race Road	3,390
Woodward, Melvin D. & Bertha R., L & B, 66 West Bow Street	2,220
L & B, Gile Pond Road	3,240
Garage, Gile Pond Road	270
Woodward, Richard W., & Gloria R., L & B, New Hampton Road	4,560
Woodward, Von B., & Grace R., L & B, 59 Edwards St.	6,840
Stock in Trade	780
Woodward, Walter E., & Rose A., L & B, Kidder Ave.	4,115
Woodwell, Virginia S., L & B, Webster Avenue	2,460
Wooley, Bernard I., & Geraldine C., L & B, 64 Clark St.	5,840
Wolfer, Francis J. & Mary, Land, East Shore Pemi- gewasset River	360
Woolworth, F. W. Company, Stock in Trade	20,100
Worden, Channing & Isadora M., Land & Mobile Home, No. Main Street	2,375
Worrell, Cromer & Jane, L & B, Webster Lake	5,020
Worsley, Ralph, L & B, Route 3A	2,200
Wright, Harlan B., & Mary E., L & B, 137 West Bow St.	1,580
Wyman, Hiram P., & Marion, L & B, South Main St.	5,580

Yacopucci, Roger B., & Kathryn A., L & B, 25 Ed- wards Street	6,810
Stock in Trade	3,200
Yacopucci, Sabino, L & B, Sanborn Street	5,900
Yeo, Robert & Gloria, L & B, New Hampton Road	4,685
Yerkes, David Norton, L & B, New Boston Road	4,460
Young, Francis J. & Bette M., L & B, 17 Maple St.	5,820
Young, Gilbert A., & Bernice M. and Arlene Y. Durgin	2,180
Young, Lillian E., L & B, Robin Street N/S	1,510
L & B, Lark Street S/S	1,310
L & B, Lark Street S/S	995
Young, Michael, Land, Smith Hill Road	135
*Young, Porter A., & Elaine E., L & B, 24 Clark Street	3,420
Young, Waldo A., & Margaret M., L & B, 216 Vic- tory Drive	6,200
*Zak, A. M. Walter & Marie L., L & B, 25 Freedom Dr.	6,250
Zampieri, Wilma and Marion F. Diamond, L & B, Webster Avenue	2,990
Personal Property	200
Zelwyn Corp., L & B, South Main Street	11,480
Ziegler, Frederick W., & Margaret C., L & B, South Prospect St.	9,780
Personal Property	170



