

NHamp
252.07
N526
1990

1990
ANNUAL
REPORT
For The Year Ending
December 31, 1990



TOWN OF NEW DURHAM
NEW HAMPSHIRE

HOURS OPEN TO PUBLIC

Town offices - Weekdays (except Thursdays/closed) 9:00 a.m. - 4:00 p.m.

Saturdays 9:00 a.m. - Noon

Planning Board Office - Weekdays (Mon.-Wed.-Fri.) 9:00 a.m. - 3:00 p.m.

Library:

Monday Noon - 8:00 p.m.

Wednesday 11:00 a.m. - 5:00 p.m.

Friday Noon - 5:00 p.m.

Saturday 10:00 a.m. - 4:00 p.m.

Children's Story Hour 1:00 p.m. - 2:00 p.m.

MEETINGS

Board of Selectmen Meet First & Third Wednesday of each month at 6:30 p.m.

(Selectmen's New Meeting Schedule Effective April of 1991)

Planning Board Meet regularly on the First Tuesday of each month at 7:00 p.m.

Zoning Board of Adjustment Meet Second Wednesday of each month at 7:00 p.m.

Conservation Commission Meet the Last Wednesday of each month at 7:00 p.m.

Ridings Press, Inc., Dover, NH 03820



Cover Printed on Recycled Paper

ANNUAL REPORTS

of the

Selectmen and
Other Officers

for the Year Ending

December 31, 1990



**TOWN OF
NEW DURHAM
NEW HAMPSHIRE**

TABLE OF CONTENTS

Town Officers	4
Board of Selectmen/Town Administrator	7
Report of the Police Department	9
Report of the Health Department Health	9
Report of the Welfare Department	10
Report of the Fire Chief	11
Report of the Forest Fire Warden	12
Report of the Planning Board	13
Report of the Zoning Board Adjustment	14
Report of the Code Enforcement Officer	15
Report of the Conservation Commission	15
Report of the Library Trustees	16
Report of the Recreation Department	19
Report on the Town Meeting House	20
Report on the Old Graveyards	21
Report of the Restored Records	22
Report of the Recycling Committee	23
Summary Inventory of Valuation	24
Statement of Appropriation, Taxes Assessed and Tax Rate	26
Comparative Statement of Appropriations and Expenditures	30
Balance Sheet (Statement of Assets and Liabilities)	33
Auditor's Certificate	33
Statement of Bonded Debt	34
Schedule of Town Property	35
Treasurer's Report	36
Town Clerk's Report	36
Tax Collector's Report	37
Town Employees Salaries	38
Financial Report - Summary of Receipts	41
Financial Report - Summary of Payments	43
Detailed Statement of Receipts	45
Detailed Statement of Payments	48
Report of Trustees of Trust Funds	55
Vital Statistics	57
Town Government Talent Bank	60

NEW DURHAM TOWN OFFICIALS 1990

OFFICE	ELECTED OFFICIALS	TERM EXPIRES
Town Moderator	William H. Nehring	1992
Selectmen	M. Dean Stimpson, Chairman	1991
	Joan Bittrolff	1992
	Carleton W. Woods	1993
Town Clerk	Mary V. Fuller	1991
Treasurer	Robert A. Nixon	1991
Tax Collector	Mary V. Fuller	1991
Auditors	Rachel J. Murray	1991
	Leo B. Murray	1991
Supervisors of the Checklist	Leo B. Murray	1992
	Alma M. Jenklin	1994
	John J. Fuller	1996
Overseer of Public Welfare	Paul R. Gelinas	1991
Library Trustees	Kathryn Buckley	1991
	Rachel J. Murray, Chairman	1992
	Michael Folan	1992
	Marjorie J. Mohr	1993
	Merrill Black	1993
Trustee of Trust Funds	Kathryn B. Woods	1991
	David L. Munroe	1991
	Eloise R. Bickford (resigned)	1992
	Elaine R. Stimpson	1993
John C. Shirley Cemetery Trustees	Eloise R. Bickford (resigned)	1991
	Tonya Albee	1991
	Nelson E. Chamberlin	1992
	Timothy Bates	1993

APPOINTED OFFICIALS

Town Administrator	Robert M. Belmore
Police Chief	Paul R. Gelinas
Road Agent	Mark J. Fuller
Health Officer	George A. Smith
Fire Chief	Brinley R. Nelson
Civil Defense Director	Brinley R. Nelson
Forest Fire Warden	Brinley R. Nelson
Librarian	Nancy L. Polito
Recreation Director	Robert S. Gadomski
Town Historian	Eloise R. Bickford
Heating Inspector	M. Dean Stimpson
Code Enforcement Officer	George A. Smith
Alt. Code Enforcement Officer	Richard L. Clarke
Town Hall Custodian	M. Dean Stimpson
Part-Time Forester	Terrence M. Caskins

COMMITTEE APPOINTMENTS

		TERM EXPIRES
Municipal Budget Committee	William H. Nehring	1991
	Jack E. Andrew, Vice Chairman	1991
	Samuel G. Hardy	1992
	D. Peter McKenzie	1992
	Larason T. Perkins, Chairman	1993
	John P. Kelly	1993
	Carleton W. Woods, Selectman Rep.	
	Joseph Cunningham, CC Precinct Rep.	
	James Chamberlain, CC Precinct Alt. Rep.	

**TERM
EXPIRES**

Planning Board	Michael R. Gelinas	1991
	L. Rodgers Smith	1991
	Charles Bridges	1992
	Stephanie Dunn, Chairman	1993
	David F. Rolph, Alternate	1993
	Robert Wengryznek, Alternate	1993
	Lorraine J. Drake (resigned 1/1/91)	1993
	John Bittrolff, Selectman Rep.	

Zoning Board of Adjustment	Christopher Pickard	1991
	Lurene I. Wentworth	1992
	James Eaton, Chairman	1992
	Susan Randall	1993
	John Nicaastro	1993

Conservation Commission	Herbert Hume, Secretary	1992
	Dennis Gagne	1992
	Dorothy Taylor, Alternate	1992
	Elaine T. Scott, Alternate	1992
	Patrick Lanzetta, Alternate	1992
	Paul D. Berry, Chairman	1993
	Susan Pillsbury-Jenkins	1993

Parks and Recreation Commission	Sandra T. Grigg	1991
	June Ramsey	1991
	Ronald C. Booth	1992
	Rodney Doherty	1992
	Mark D. Jarvis, Chairman	1993

Recycling Committee

Tonya Albee, Chairman	Barbara Hunter
Elaine T. Scott, Secretary	Debra Noble
Susan Pillsbury-Jenkins	Linda Bates
Dennis Gagne	Andrea Lemieux, Alternate
James W. Grigg	

Easter Seal Camp
Advisory Committee

Tim Bates, Chairman	Lois Perkins
Mark Jarvis, Vice Chairman	Leo Murray
Paul Berry, Vice Chairman	David Thurston
Rod Doherty, Secretary	David Shagoury
Robert Bickford	

BOARD OF SELECTMEN — TOWN ADMINISTRATOR
ANNUAL REPORT

We are as concerned as every town property owner regarding the increase of real estate property taxes. It has seemed to hit us even harder these last couple of years, when the economy has faltered. Our “pockets” are affected as prices continue to climb in all consumer categories, and unemployment seems almost rampant. One only has to look at the alarming increase in our town welfare costs to see the evidence, and we’re not alone, most other towns are experiencing the same. These dire tidings touch us all both personally and as a town, as a community.

With this in mind, we have worked hard during this year’s budget deliberations to examine our figures closely and in a different light, and we’ve encouraged each department to do so. However, when energy (fuel) costs soar at an inflationary rate of around 26% during the last consumer year, we’re faced with no alternative but to increase our budgeted costs accordingly. Notwithstanding these and other uncontrollable cost increases, we feel very strongly that the 1991 Fiscal Year Budget represents an earnest effort to keep the line as close as possible yet continue to provide the same excellent level of town services.

We’ve tried to absorb the majority of these inflationary impacts by taking several measures including a substantial reduction in funding in the area of our capital improvements plans. This accomplishment was also a result of many long and exacting budget meetings conducted by the town budget committee. Their review of initial budget proposals and their subsequent actions and recommendations to each department was challenging. The process proved to be an example of town spirited cooperation on the part of all involved - all departments, boards, and town employees. We extend our gratitude to each, for your understanding and efforts in this most difficult process.

Although today much attention and focus is drawn to escalating tax rates & keeping them in check, there is also a continued need to address town services & to improve on them. We feel that we’ve hit the mark on both these areas of concern with our proposal for a part-time town assessor. In addition, we have been examining all other service areas for improved efficiency and effectiveness, and we will be working towards some identified changes during the next year.

The warrant article appropriation to hire an assessor & to purchase necessary equipment such as computer software would allow us to conduct our own in-house property value assessments & town revaluations. This town assessor would be available on a part-time basis for consultations during the year and in particularly during the property abatement appeal period. We think that this will result in better service delivery to you, while at the same time reduce our overall appraised costs. We would also point out that the Budget Committee has examined this proposal, giving it their full endorsement.

In other news, we have been in contact with Community TV Corporation, our cable TV franchise company, and we have arranged for some changes in their plans and policy as follows. They have agreed to start to immediately access homes where "cable make ready work" has been completed, instead of waiting for the entire town identified expansion areas to be completed and services then being connected all at once. This piece-meal approach is intended to get people, who want cable service, on line as soon as possible. The company has also agreed to include a cross over of Route 11 in their expansion plans this year-onto the Ridge Road, Ridge-Top Road, and Valley Road areas. For those still waiting, we appreciate your patience. We assure you that we will continue to press the company for quicker and more complete expansion.

We're pleased to report that the NH Department of Environmental Services, Waster Management Division has approved the Strafford Solid Waste District Management Plan. Our Town Administrator has been meeting regularly with representatives from the District's other four towns of Farmington, Middleton, Milton, & Strafford, as well as with state officials & with SRPC representatives, to complete this plan. The District Plan not only addresses regional approaches, but also incorporates each town's direct strategies for solid waste disposal over the next 15 years. The District's Plan was the 1st multi-town district plan approved by the state under the most recent legislative guidelines in NH RSA 149-M. We also want to mention, that in 1990 the District jointly sponsored & funded with the City of Rochester a Household Hazardous Waste Collection Day & will be doing so again in 1991. We encourage each resident to participate.

This past year the town's first recycling committee was established, appointed by the Selectmen. They have been hard at work exploring what avenue the town should take in our endeavor to minimize service costs-for disposal of solid waste, and maximize revenue returns-material recycled is money saved & earned. Please examine their proposal carefully, intelligently, and in light of what's best for our community, they'll be delivering an important message worth considering.

Our thanks to this volunteer committee as well as to all our town volunteers, their work is invaluable in so many ways.

Volunteers are an important link in making town government a part of and responsive to community needs and values. Please become involved & serve your community, consider filling out the Town Government Talent Bank form (found in this town report.)

Sincerely,

Dean Stimpson, Chairman
Joan Bittrolff, Selectman
Carleton Woods, Selectman

Robert M. Belmore
Town Administrator

REPORT OF THE NEW DURHAM POLICE DEPARTMENT

Over the past year, the New Durham Police Department has striven to meet the growing needs and concerns of the people during economic uncertainty. It is during these very times that a police department's activities increase in crimes against both property and people. Our efforts to effectively meet these needs and concerns necessitates an increase in training. In 1990, we dedicated a total of 419 hours for training, an increase of 41% over the previous year, to educate our officers in the area of new, as well as amended laws and procedures that are enforced daily. In addition to training we are utilizing a greater level of cruiser visibility as a deterrent. To accomplish this, it was necessary to increase patrol time, while reducing any unnecessary mileage, due to the soaring price of fuel.

During patrol our officers detained approximately 900 vehicles for motor vehicle violations. Of those stopped, 344 summonses were issued. Also, through motor vehicle stops and criminal investigations, 69 arrests were made. This brought a total of 413 cases to court, an 11% increase over 1989. Ultimately, court preparation and appearance time increased to accommodate the case load. Our statistics indicate a 65% overall increase in hours dedicated to court related matters. This figure does not include the time spent in the courtroom or travel time. Fines paid to the court go to the State's General Fund, and not to the court or the Town of New Durham.

In retrospect, the increased amount of activity over the past several years has placed a greater demand on the internal operations of the department, thus creating additional clerical and secretarial duties and responsibilities.

In September, a fourth officer was added to the force, which enabled the department to eliminate many of its part-time officers. These positions were becoming more and more difficult to fill as well as costly to maintain the proper ongoing mandated training.

Through the assistance of concerned citizens, the New Hampshire State Police surrounding police departments, and the continued co-operation of the Strafford County Dispatch Center, the New Durham Police Department shall continue to serve the people of New Durham with the utmost efficiency and the highest standard of professionalism.

Respectfully submitted,
Sergeant David M. Perkins, II

REPORT OF HEALTH DEPARTMENT 1990

I have inspected all new septic systems, 6 failed systems, prepared over 40 water samples at Merrymeeting Lake, tested the spring on South Shore

and have made health inspections with Chief Nelson of the Fire Department in regards to day care and foster home facilities. Another department yearly objective is to perform the task of preventing any health hazards within the town.

This year we are assisting the Merrymeeting Lake Association financially with a water quality test of the lake.

At the present time Animal Control & Visiting Nurse are included in the Health Department Budget. Next year we will be moving Animal Control expenses to the Police Department Budget.

Respectfully submitted,

George A. Smith
Health Officer

REPORT OF THE WELFARE DEPARTMENT

Over the past twelve months, many of New Durham's residents have been devastated by the failing economy. The effects of unemployment in the area have been compounded by increased fuel, shelter and food costs. In compliance with N.H. State Law, the New Durham Welfare Department has assisted a considerable number of residents through this difficult period in meeting lifes' basic needs. We have been inundated with inquires regarding both State and Local Aid, made numerous referrals to other agencies and have denied applications of those who could not meet the strict qualifying criteria. Increases in the duration of assistance, applications and inquiries, combined with the higher cost of providing those essential needs has resulted in a tremendous dollar increase to the Town of New Durham. Official reports indicate neighboring cities and towns are experiencing increases which are similar and often greater than ours.

It is the Towns' mandated responsibility to provide such assistance uniformly and expeditiously to each qualifying applicant. To keep abreast of the new and changing laws which affect the application of this process, training has also been increased. This has proven to be very cost-effective over the past several months. The eligibility determination process has been critiqued while on-going cases received greater scrutiny and follow-up. This was achieved while keeping the overall cost at a bare minimum and maintaining full compliance with State Law. This is often a difficult and time-consuming task for Welfare employees. It is a dual task in which we are obliged to provide for the needy while incurring no unnecessary expenses to the taxpayers. Training sessions, consultations, research and constant review of applications had provided the necessary tools to implement the assistance program efficiently. In addition, due to the complexity of the laws governing the operation of the Welfare Department, we have often sought the assistance of the New Hampshire Municipal Association, of which New Durham is a member,

for legal advice and interpretations. This service is available to all members at no additional cost, Municipal Association Attorney, Tim Bates, who is also a resident of New Durham, has provided us with invaluable guidance and support in several areas of complex circumstances.

In an attempt to recover some of the cost incurred to the Town, when applicable, Liens have been attached to clients' property. A Work-fare Program has also been implemented. This enables a recipient to provide specific work services to the Town, while the Town deducts the cost of these services from the clients accumulated assistance, thus reducing their overall debt to the Town.

As Welfare Director, I cannot over-emphasize the role of Mel Beaulieu. Her performance as intake/on-going Caseworker has been outstanding. She has performed her duties not only as required by Law, but has also provided each client with a very necessary level of compassion and moral support during their struggle. In addition, she has assisted clients in preparing a workable budget program leading to financial self-sufficiency. This procedure eventually eliminates their need for further town assistance, thus minimizing the overall cost to the town. As a team, we shall continue in our efforts to provide the utmost level of service both to the client as well as the taxpayer.

Respectfully submitted,

Paul R. Gelinis
Overseer of Public Welfare

REPORT OF THE FIRE CHIEF

As Nineteen Ninety-One begins and I reflect upon the past year as your new Fire Chief, I think of the hours freely given by the firefighters, their families and the fantastic support groups, who help make the New Durham Fire Department one of which you can be proud.

My first year was a busy one with the reorganization of the department, busy training schedules for both medical and fire services, upgrading and replacement of equipment, building repairs, life safety inspections, forestry permits, numerous meetings with town, school, and fire officials, and the hundreds of day-to-day decisions that go along with this office.

Your fire department currently consists of 29 members of which 17 are New Hampshire Certified Fire Fighters, 18 are New Hampshire licensed ambulance attendants and 23 are currently CPR certified. Members drove over 3406 miles in response to fire calls and over 690 miles for fire company meetings. A total of 2283 hours was spent on training during 1990.

As mentioned above, support groups are very much a part of the New Durham Fire Department with the Fire Belles and the New Durham Fire Company work-

ing to the benefit of the Fire Department. Thousands of dollars have been raised over the years to supplement the Fire Department budget and to obtain equipment and training that otherwise would not be available.

Bean Suppers and the 300 Club are both productive activities for the Fire Company. Your support is greatly appreciated. 300 Club tickets are available from any New Durham fire fighter.

In excess of one hundred seventeen hours was spent performing life safety inspections during the past year. A great deal of research is required by fire personnel, and constant training and updating of material continues.

The following is a break-down of our runs for 1990:

Alarm Activations	03	Brush Fires	08
Auto Accidents	09	Car Fires	01
Chimney Fires	05	Cover Truck	03
Electrical Fires	01	Haz-Mat Fuel Spill	01
Fire Investigations	03	Rescue-Jaws	01
Medical Aid	64	Stove Fires	01
Structure Fires	03	Transformer/Wire Fires	06
Total Responses 109			

It is with regret that I announce the retirement of three members of the New Durham Fire Department: Former Chief Robert Bickford retires with 47 years of service, Former Chief George Bickford retires with 45 years, and Former Secretary Richard LaPointe retires after 25 years. We appreciate their selfless dedication.

Respectfully submitted,
 Brinley R. Nelson
 Chief

REPORT OF THE FOREST FIRE WARDEN

Careful land owners, along with public education and lots of luck were responsible for New Durham experiencing only seven brush fires during the 1990 season.

Statewide, 489 fires were recorded in 1990 with 473 acres burned, including a 262 acre fire in Moultonboro. New Durham recorded seven brush fires with 1½ acres burned.

A record was set, however, in fire permits issued in our Town with over 485 written permits being issued. A policy of checking fire sites before, after, and during permit fires resulted in more control and eliminated time consuming false alarms.

Smokey the Bear visited the New Durham School during October, thanks to Lee Gardner, our State Forest Fire Ranger, who brought his safety and awareness

message to our youngsters. Lee also conducted classes for your firefighters covering subjects which included fire suppression, equipment use, and compass and map reading. Plans for 1991 include wardens being trained in the use of Class A foam in wildfire suppression.

New Hampshire State Law (RSA 224:27II) requires permits for all outside fires and they are issued by Forest Fire Wardens and Deputy Wardens for the State of New Hampshire. Fires, while the ground is covered with adequate snow cover, do not require a permit; however, it is appreciated that you notify the Fire Department of any fires. This courtesy helps prevent false alarms and unnecessary responses by the Fire Department.

Serious budget cuts by the State of New Hampshire may leave the State fire towers unmanned during the first part of 1991 creating the possible danger of unreported brush and wild fires. Extra careful fire awareness and practices are encouraged by all.

Violations of RSA 224:27II and the other burning laws of the State of New Hampshire are misdemeanors punishable by fines of up to \$1,000.00 and/or a year in jail, and you are also liable for all fire suppression costs.

Three leading causes of wildfires are: fires kindled without a fire permit, permit fires that escape control, and rekindled fires. All of these fires are preventable, but ONLY with your help.

If you have questions regarding New Hampshire forest fire laws or require a permit, please contact me or a deputy warden listed below.

Respectfully submitted,
Brinley R. Nelson*
Forest Fire Warden

DEPUTY FOREST FIRE WARDENS

Robert Ingham*	Dean Stimpson	James Swett	David Lindberg
Peter Varney	Paul Gelinas	Robert Berry	James W. Grigg*

*Issues Permits

REPORT OF THE PLANNING BOARD

In 1990 the Planning Board continued to work closely with the Strafford Regional Planning Commission (SRPC), who served as our consultant on subdivision application reviews and on other tasks and projects. Overall eight (8) subdivision applications were accepted, seven (7) were approved which resulted in the creation of 22 new lots. Also two (2) special exceptions (for non-residential use) received the board's endorsement.

The Planning Board with the assistance of the Board of Selectmen and Town Administrator will be sponsoring revisions to the Building Regulations in order to bring town regulations into compliance with The National Flood Insurance Program (NFIP) regulations. The proposed changes to be voted on this March of 1991 are necessary to ensure that our floodplain management regulations comply with federal regulations. These changes are needed to continue our participation in the NFIP which is administered through the Federal Emergency Management Agency (FEMA).

The Board also worked with SRPC on other revisions and amendments to the town Building Regulations as well as the Zoning and Land Use Ordinance. As a result of workshop discussions and public hearings held on these changes, the Planning Board will present their recommendations to the town for voter balloting this March of 1991.

The results of the Master Plan Citizen Opinion Survey have been tabulated and are available to the general public. The board mailed some 654 surveys, 173 responses came back or a healthy 26% return (a significant response as surveys go). We will be examining the sentiments of the community as reflected in the responses in all our future work. Future objectives will include the update of our town Master Plan (adopted in 1983) and also a more extensive review of the town Zoning and Land Use Ordinance during 1991. As far as the Master Plan is concerned, we have contracted with SRPC to assist in its revision and update, this process will involve work over the next few years and we look for your (community) support and input.

Respectfully,
Stephanie Dunn
Planning Board Chairman

REPORT OF THE ZONING BOARD OF ADJUSTMENT

To the Board of Selectmen and the citizens of New Durham, I respectfully submit my annual report as Chairman of the Zoning Board of Adjustment.

The ZBA granted sixteen variances in 1990 compared to forty in 1989. Two special exceptions and one appeal for an administrative decision were also granted. Several applications were withdrawn when members of the Board found viable alternatives to proposed plans.

This decrease in activity reflects the economic recession the whole country is now experiencing. It also allowed more time, after regular meetings, for board members to hold workshop sessions and discuss necessary updating of zoning ordinances and building regulations.

Two members resigned in 1990. One position has been filled, but we need one alternate member before we have a full board again. Working on the ZBA is

not demanding but is interesting and can be quite educational. An application can be obtained at the Town Hall and local and state sponsored training sessions are held in the spring.

Respectcully submitted,
 James M. Eaton
 ZBA Chairman

**REPORT OF CODE ENFORCEMENT OFFICER
 BUILDING INSPECTOR 1990**

	Permits	Estimated Construction Costs
New Homes	17	\$1,211,300.00
Additions & Alterations	32	196,342.30
Mobile Homes	4	84,000.00
Garages, Sheds & Barns.....	12	55,045.00
Porches & Decks.....	17	46,845.00
Portable School	2	
Electrical & Plumbing	2	8,650.00
Camp Pride Recreation Building	3	70,000.00
Signs	5	
Estimated Value.....		\$1,672,182.30
Permits Issued		92
Fees Collected		\$ 7,318.00

Respectfully submitted,

 George A. Smith
 Building & Zoning Inspector
 Richard L. Clarke
 Alternate Building Inspector

REPORT OF THE NEW DURHAM CONSERVATION COMMISSION

The New Durham Conservation Commission was able to complete several projects during 1990.

Beginning in February, the commission met with and engaged the services of David Allan, a biologist from Lee, New Hampshire, to research and physically survey the Town's wetlands.

His efforts culminated in a professional mapping of the Town's wetlands. These maps and the information will be very useful for future town planning.

The Commission prepared an informational brochure explaining its goals and duties. This was distributed to the public and received very favorable response. Members also participated in Earth Day '90, with the New Durham Elementary School students, and teacher Susan Sullivan's, "Kids in the World of Science."

Ten trees, donated by the New Hampshire Electric Co-Operative, Inc., were planted in three locations in town through the efforts of the commission. They were planted at the New Durham Library Resource Center, the Elmer Smith Memorial Recreation Park and the Merrymeeting Marsh boat landing. Special thanks go to Leo Murray for his assistance in this project.

The Commission met with Robert Belmore, Town Administrator, who conveyed the Selectman's desire to form a recycling committee. Three of the Conservation Commission members are presently serving on the New Durham Recycling Committee.

As part of the Commissions' responsibilities over twenty on-site reviews of dredge and fill applications were conducted. Several wetland violations were reported and resolved.

The New Durham Conservation Commission is looking forward to the coming year and would welcome anyone with an interest in conservation to join or contribute to the Commission.

Members: Chairman Paul Berry, Herbert Hume, Doris Taylor, Susan Pillsbury-Jenkins, Dennis Gagne and Elaine Scott

Respectfully submitted,
Paul D. Berry

NEW DURHAM PUBLIC LIBRARY REPORT OF THE LIBRARY TRUSTEES



*New Durham Library Resource Center
New Durham, New Hampshire*

By now the Library Resource Center has become a familiar part of the architectural landscape of the town of New Durham. Its location near the town hall, general store, and elementary school makes it easily accessible to town residents. Perhaps this, as well as the increase in population, accounts for the fact that library circulation has more than doubled since its opening in 1987.

The Trustees and Staff find it challenging to keep up with the ever

increasing demand for library services. The annual town appropriation plus private donations have helped us to progress steadily. The late Mrs. Lua Pike, principal benefactor without whom we would not have the new building, left a final bequest in her will this year. The Trustees purchased a new computer with these funds. A computer system in a public library is not a luxury but a necessary management tool. Computers also make it possible to provide the public with online information services. Inter-library loans in New Hampshire are now handled by computer. In the past it could take weeks to receive a book from a distant library, now it takes only a day or two.

Our reference collection continues to grow mainly from the proceeds of the Library Acquisition Fund. This fund is a useful vehicle for private contributions. Donors can be sure that their contributions will be used to purchase materials for the most important portion of the library collection. A better reference collection has been especially welcome to our elementary and secondary students. Mrs. Polito, our Librarian, has developed cooperative relations with the schools. Many of our High School students use the library regularly. Mrs. Polito provides programs and instruction to the elementary school children. The children's summer program is now established as a regular feature of library service.

The Friends of the New Durham Library remain an essential support group. The Friends along with the Trustees purchased a handsome display case this year. It is the site of frequent interesting exhibits. The Friends also purchased a television set and mobile cart for the library. Last year a VCR was donated by a local couple. This equipment will facilitate a wider range of programs. The Library belongs to the Rochester Area Libraries Video Cooperative and now has instructional and entertaining videos for loan.

The meeting room continues to be heavily booked for town functions, for tutorial programs, for club meetings, etc.

While providing the town with library service and obtaining necessary funds for it is the primary responsibility of the Board of Trustees, other related concerns can be equally important. With the advent of the new building came the huge responsibility of building maintenance. The Trustees are thankful to the Selectmen, Town Administrator, Bob Belmore, and the Fire Department for helping us with this task. Their advice and physical assistance has been most welcome. They supported our request to have the exterior of the building painted this year. It should help to preserve the considerable investment that many people have made in this community institution.

Respectfully submitted,

Rachel Murray, Marjorie Mohr, Kathryn Buckley
Merrill Black, Michael Folan

NEW DURHAM LIBRARY TRUSTEES ACCOUNT - 1990

Balance January 1, 1990 \$ 9,445.78

RECEIPTS:

Fines, Book Sales & State Grant	\$ 593.30
Note Paper Sale & Cook Books	55.00
Bake Sale	290.00
Friends of the Library (Display Case)	400.00
Donations	1,124.95
Lua Pike Bequest.....	5,000.00
Copier Income	191.90
Returned Checks	41.95
Interest Income	<u>829.97</u>

TOTAL RECEIPTS 8,527.07

AVAILABLE 17,972.85

EXPENSES:

Computer	\$3,009.00
Display Case	821.30
Building Improvements	369.08
Memorial Engravings, Gifts & Misc.	263.16
Flowers (window boxes), Fertilizer & Xmas Decorations	160.77
Books (Reference & Children).....	2,256.44
Copier-Paper, Toner, etc.....	<u>206.38</u>

TOTAL EXPENSES 7,086.13

BALANCE 10,886.72

Balances December 31, 1990:

CD's \$1,000 (Floral Fund) \$1,000 (Seth Hayes) & \$6,000 (General Funds)	8,000.00
NOW Account	728.39
Money Market	<u>2,158.33</u>

TOTAL..... 10,886.72

This is to certify that we have examined the books and records of the treasurer of the Trustees of the New Durham Library and find them to be correctly cast and properly vouched.

Rachel J. Murray
Leo B. Murray
Auditors

February 4, 1991

1990 RECREATION DEPARTMENT ANNUAL REPORT

To the Board of Selectmen and the citizens of New Durham, I respectfully submit my annual report.

During the 1990 year the New Durham Recreation Department has continued to offer a wide variety of activities to more New Durham residents than ever before. Each year we continue to be encouraged by the growing number of participants, and the growing number of programs we are able to offer.

This year has seen some exciting new additions to the Recreation Department. A new ballfield has been completed, the New Durham Athletic Department has been formed, and new programs such as field trips, pee wee soccer, teeball, and CPR have been added. The ballfield has been completed with most of the work done by volunteers. The new field will allow us to offer more baseball/softball teams this year, as this is one of our fastest growing programs. The New Durham Athletic Association is a group formed to raise money for athletic programs to help out the Recreation Department. This allows us to operate with a modest budget though our programs are continuing to grow.

On behalf of the Recreation Commission, I want to express our sincere thanks to all of those people and business who gave so generously to support and expand our programs. Special thanks go to the New Durham Athletic Association, as well as the athletic coaches and volunteers. The dedication, commitment, and hard work were essential to the programs. Also special thanks to the parents who provided transportation to the events, as well assistance with the programs, without them the recreation programs could not be a success. With our limited budget, volunteers, donations, and sponsors, help us to offer many programs which otherwise would not be possible.

In addition to the regularly scheduled events, field trips, and athletic events, here is a sample of accomplishments of the New Durham Recreation Department:

- Involvement in the Hershey Track Meet, and in the Artist-In-The-Schools-Program.

- Sponsoring a CPR Course, and expanding the Red Cross Swimming Program.

- Expansion of the Summer Recreation Program, including swimming lessons, soccer, arts & crafts, golf, fishing, archery, movies and other recreational games.

- Elementary Girls and Boys Basketball Teams, as well as cheerleading.

- Increased participation in Little League Baseball & Softball yearly. (Baseball All-Stars 1990 Pittsfield Tournament Champions) Addition of 2 teeball teams, and 3 peewee basketball teams.

- The organization and utilization of Club Pond for skating and hockey, in cooperation with the Farmington Fish and Game Club, and the New Durham Fire Department.

- Increased participation in youth soccer, and the addition of 2 peewee soccer teams.

- Summer field trips to Ruggles Mine, Mt. Major, Hampton Beach, Whale Watching, Red Sox Game, Laconia Water Slide, and the Boston Aquarium.

- Special events such as a Easter Egg Hunt, a pre-school through grade 3 Halloween party in cooperation with the New Durham Fire Department, as well as aiding the NDAA in offering a Haunted House, and a Costume Parade.

- Recreation Department annual awards banquet.

- The New Durham Challenge Cup Competitions.

- Adult Programs such as softball, basketball, volley ball, and golf.

Along with existing operational and program responsibilities of the Director and the Commission, our goals for the Recreational Department for 1991 include:

- To add Babe Ruth Baseball

- To continue to focus efforts on developing a sense of pride in both our youth and adults in the community.

- To continue the search for waterfront property to enable the Recreation Department to continue to offer our swimming program, (while thanking Camp Maranatha for their generosity in allowing us to use Miracle Pond).

- To continue to offer quality programs while keeping the cost to the taxpayers at a minimum.

As the community continues to grow, it is our hope we can increase the number of volunteers for coaching, umpiring, and general assistance. With a small recreation department, the only way we can offer more programs for more people, is if we continue to get volunteers to help. If the volunteerism continues to grow with the population, the recreational possibilities are endless.

The citizens of New Durham have a great deal to be proud of in their recreation program, it is one of the best in the State.

I am looking forward to continued cooperation in the community, and continued growth for the Recreation Department. I urge you to contact me, Recreation Director Bob Gadomski, at the Elementary School, to initiate new programs, volunteer assistance, or schedule events. COME JOIN THE FUN!

Respectfully submitted,

Robert S. Gadomski

Director of Parks and Recreation

TOWN MEETING HOUSE REPORT FOR 1990

With the replacement of a large timber in the roof this fall, the 1772 Meeting House has come another step toward its rejuvenation.

It was decided not to hire a crane to install this timber but to raise it with a bucket loader and then put it into position with a come-a-long and brute strength, which saved some of the funds to purchase more building materials.

The old shingles were removed on one side of the building, and the roof boarded and covered with tar paper. The building has been closed in to enable the volunteers to work inside during the winter. Project Director, Ernie Vachon, plans to install the flooring timbers and floor boards at this time.

Possibly, if all goes well, the volunteer carpenters will begin work next year where it will show, such as clapboarding, shingling and windows. At the moment all the effort is being put into structural improvements.

The Town Meeting House is the earliest town building existing in New Durham and has been rescued from destruction by a small group of interested people. The New Durham Beautification and Restoration Association



agreed to assist with the funding and a few generous donors and volunteer laborers have enabled the work to be done at a modest cost to the town.

The building is a traditional early New England style meeting house the pioneer used for a church and for conducting town business. The Town House is situated on the Old Bay Road, near the Four Corners, the junction of the Ham Road, Davis Crossing Road and Old Bay Road. A section of town that was historically the town center until 1908, when the new town hall was constructed in the Plains area of the town.

Built in the earliest years of the town, the settlers must have found it extremely difficult to find the time and money to erect a meeting house. But with perseverance and determination they did. Those involved feel the hardship this must have entailed should not be wasted but preserved as an historic monument to those courageous people who made New Durham a reality.

At the 1990 Town Meeting, the residents of New Durham voted to invest \$2,000 in the project. This has been mostly used for building materials. This year the Project Director will request another \$1,000 to keep the project alive.

Volunteer Workers during 1990 were: Ernie Vachon, Herbert Hume, George Bickford, Michael Haley, David Shagoury, and Dennis Gagne. If you would like to help, contact Ernie Vachon, 859-7983, or Town Historian Eloise Bickford, 859-6881.

UNCARED FOR OLD GRAVEYARD REPORT FOR THE YEAR 1990

To date, 123 old graveyards have been located in New Durham. Many of these have been abandoned and are in various states of deterioration. Overgrown with brush and with the monuments on, or under, the ground, an historical treasure is fast becoming lost to the world.

These old graveyards are extremely important to genealogists, historians, and

to the historical fabric of a town. The New Durham Beautification and Restoration Association, in conjunction with the Town Historian, are working with land owners, or descendants, to restore these valuable assets.

At this time, 38 of the old graveyards have been restored, with brush removed and monuments repaired and reset. Each year, since 1983, the town has appropriated \$300.00 for the project. This is seed money only. The bulk of the costs have been borne by the landowners, descendants and the Beautification Association.

The town will eventually have to assume the maintenance of the restored graveyards and to that end the Association and Historian are asking the Town to continue to add to the Uncared for Graveyard Trust Fund, to ensure the time and money expended on these historic cemeteries is not wasted.

Thank you,
Eloise Bickford,
Town Historian

RESTORED RECORDS REPORT

The tax collectors book for 1839-1939, a volume overflowing with information about New Durham during that time, was sent for professional restoration in 1990.

New Durham is very fortunate to have her early town records nearly intact. Due to the ravages of time the pages in these large leather covered books, have become very brittle and are fast deteriorating. Several of the books were restored during the Bicentennial, but there are more in the vault that require this care, and time is against us.

The town is responsible for keeping it's records, safe, and in good condition, and they must be available for research if requested. Therefore, town officials have agreed to ask for a small appropriation each year for restoration until the project is completed.

Because of it's very poor condition, and because of it's contents, the 1839 book was chosen to have treatment first. The town had appropriated \$1,000.00 for this purpose in 1990.

The work was done by the Brown River Bindery, in Vermont. (The best price available) The work is extremely labor intensive, done by professionals who are experts in the repair and restoration of paper.

The book has returned with new leather binding, the acid that causes deterioration removed, and the pages repaired and strong enough to allow handling. All this went over budget by \$49.00, because of the extensive hand work and time involved it is difficult to estimate exactly beforehand. The remainder of the books should not be as difficult or expensive to restore.

Town Historian
Eloise Bickford



REPORT FROM THE NEW DURHAM RECYCLING COMMITTEE



At the request of the Selectmen, our committee was formed earlier this year. We were asked to investigate the options available to the Town for trash disposal.

Currently, our town **THROWS AWAY**:

868 TONS OF GARBAGE ANNUALLY AT A COST OF \$78/TON = \$67,704 YEAR. Knowing this, we researched a variety of options to determine which would be the most fiscally responsible. After reviewing what we do now, curbside recycling, establishing our own recycling center, or using a mixed recyclable center, as well as surveying over 200 residents, we came up with our proposal. Our first priority at all times was reducing the cost per ton for disposal of our garbage. Our second priority was being environmentally thoughtful in our decision making. Fortunately, we were able to integrate both priorities into our plans. Some of the information we got surprised all of us (including the Selectmen and the Budget Committee);

1. Less than 1% of the folks we surveyed were against mandatory recycling . . . and most of you are participating in recycling at some level. You also told us that you were as concerned about the disposal of the garbage as we were. This was fortunate (though unexpected) as it's important to have mandatory recycling to obtain the Governors Grant money.

2. Recycling saves us a lot of money. Our cost the first year should be approx. \$45/ton to recycle. This saves us \$33/ton for every ton of garbage that we don't throw in the hopper, but we sort out. And that saves us tax dollars. And that's just the beginning . . . the second year, after paying for the equipment and start up costs, we will be able to see a *profit*. This relates to a \$16,000 savings to the town on the second year of operation. This also figures we will recycle only 23% (which is the State standard) even though we would have the capability of recycling 64% of our waster stream. Now you can see why everyone has been so enthusiastic about this. We, as a committee, will be working hard to educate residents on the "how's" and "why's" of this. With any luck, we will do better than average and be able to save even more tax dollars.

In addition, our committee wants to thank Mark Fuller and Joe Bloskey for their enormous help. Joe has participated at all meetings, been willing to adjust current procedures to test ideas, as well as giving us input from a hands-on approach. Their support made the study far easier to conduct. We feel that the town is lucky to have them both.

In summation, we are happy to be able to offer something to the town that actually saves us all money. It is a very tough year for everyone, and we know that the budget committee and selectmen have been working hard to reduce the expenses of the town. Recycling is a small step to save money, but it is still a step in the right direction. We control the success of this . . . the more we recycle, the more money we will all save.

Respectfully Submitted,
Tonya Albee
Recycling Committee Chairman

TAX YEAR 1990
SUMMARY INVENTORY OF VALUATION

VALUE OF LAND ONLY		Copplecrown
Current Use	\$ 634,293.00	Precinct
Residential	104,298,800.00	3,053,500.00
Commercial/Industrial	<u>1,181,200.00</u>	

TOTAL OF TAXABLE LAND	\$106,114,293.00	\$3,053,500.00
Tax Exempt & Non-Taxable	\$17,726,307.00	

VALUE OF BUILDINGS ONLY		
Residential	68,769,700.00	1,919,000.00
Manufactured Housing	3,052,800.00	
Commercial/Industrial	<u>2,594,600.00</u>	

TOTAL OF TAXABLE BUILDINGS	74,417,100.00	1,919,000.00
Tax Exempt & Non-Taxable	\$1,370,950.00	
Public Utilities	1,582,100.00	

VALUATION BEFORE EXEMPTIONS	
ALLOWED	182,113,493.00
Elderly Exemption (23) . . .	325,000.00
Solar/Windpower	
Exemption (1)	<u>950.00</u>

TOTAL DOLLAR AMOUNT OF EXEMPTIONS ALLOWED	325,950.00
---	------------

NET VALUATION ON WHICH THE TAX RATE IS COMPUTED	\$181,787,543.00	\$4,972,500.00
---	------------------	----------------

ELECTRIC COMPANIES

N.H. Electric Cooperative, Inc.	\$1,160,100.00
Public Service of New Hampshire	<u>422,000.00</u>
	\$1,582,100.00

Number of Individuals Applying for Elderly Exemption 1990(28)	
	14 at 10,000.00
	7 at 15,000.00
	7 at 20,000.00

Number of Individuals Granted an Elderly Exemption 1990 (23)

11 at 10,000.00
 5 at 15,000.00
 7 at 20,000.00

CURRENT USE REPORT

	Section A Applicants Granted in Prior Years	Section B New Applicants Granted for 1990	Totals of Sections A & B
	<u>No. of Acres</u>	<u>No. of Acres</u>	<u>No. of Acres</u>
Farm Land	261.00	13.00	274.00
Forest Land	8,734.21	151.56	8,885.77
Wild Land			
Unproductive	10.00		10.00
Productive	4,125.46	142.50	4,267.96
Natural Preserve	30.00		30.00
Recreation Land	23.50		23.50
Wet Land	392.20	10.50	402.70
Total Number of acres Exempted Under Current Use			13,893.93
Total Number of acres Taken Out of Current Use During Year			25.42

This is to certify that the information contained in this report was taken from official records and is correct to the best of our knowledge and belief.

M. Dean Stimpson
 Joan Bittrolff
 Carleton Woods

September 28, 1990

**STATEMENT OF APPROPRIATION
TAXES ASSESSED AND TAX RATE
FOR THE YEAR 1990**

GENERAL GOVERNMENT:

Town Officers' Salaries	\$ 75,970.00
Town Officers' Expenses	46,063.00
Election & Registration	3,440.00
Cemeteries	2,332.00
General Government Buildings	24,990.00
Reappraisal of Property	10,000.00
Planning & Zoning	23,150.00
Legal Expenses	13,500.00
Contingency Fund	5,000.00
Perambulation	50.00
Uncared for Cemeteries	300.00
Restoration Old Meeting House	2,000.00

PUBLIC SAFETY:

Police Department	121,934.00
Fire Department	52,100.00
Civil Defense	50.00
Forest Fires	6,500.00
Maintenance of Dams	500.00
Repeater Lease	600.00

HIGHWAY, STREET, BRIDGES:

Town Maintenance	304,775.00
General Highway Expenses	3,300.00
Street Lighting	4,800.00
Equipment Mechanic	68,722.00
Merrymeeting Road Improvement	20,000.00
Close Gravel Pit	2,000.00
Open Gravel Pit	6,000.00

SANITATION:

Solid Waste Disposal	99,330.00
----------------------------	-----------

HEALTH:

Health Department	2,500.00
Health Department Misc.	700.00
Animal Control	1,000.00
Vital Statistics	1,000.00
Visiting Nurse	7,466.00

WELFARE:

General Assistance	\$	3,000.00
Welfare, Administration of		500.00
Community Action Program		850.00

CULTURE AND RECREATION:

Library		24,900.00
Parks & Recreation		29,184.00
Patriotic Purposes		150.00
Conservation Commission		2,890.00
Town Forest Improvement		6,500.00

DEBT SERVICE:

Principal of Long-Term Notes		20,123.00
Interest Expense-Long-Term Notes		2,696.00
Interest Tax Anticipation Notes		6,000.00

CAPITAL OUTLAY:

Oil Furnace - Fire Station		2,150.00
--------------------------------------	--	----------

OPERATING TRANSFERS OUT:

PAYMENTS TO CAPITAL RESERVE FUNDS:

Fire Truck		18,000.00
Close Landfill		50,000.00
Highway Department Truck		20,000.00
Rebuild Birch Hill Road		25,000.00
Town Cemetery Improvements		3,000.00
Uncared for Graveyard Trust		1,000.00

MISCELLANEOUS:

Dental Program		3,500.00
FICA, Retirement & Pension Contributions		39,196.00
Insurance		59,550.00
Unemployment Compensation		1,100.00
Blue Cross - Blue Shield		66,092.00
Disability Insurance		5,000.00

TOTAL APPROPRIATIONS		\$1,300,453.00
--------------------------------	--	----------------

SOURCES OF REVENUE:

Yield Taxes	\$	10,000.00
Interest & Penalties on Taxes		38,000.00
Land Use Change Tax		15,100.00
Boat Taxes		2,500.00

INTERGOVERNMENTAL REVENUES-STATE:

Shared Revenue-Block Grant		15,848.00
Highway Block Grant		52,690.00
Energy Audit		820.00

INTERGOVERNMENTAL REVENUES-FEDERAL:

Gas Tax Refund		1,282.00
----------------------	--	----------

LICENSES & PERMITS:

Motor Vehicle Permit Fees		90,000.00
Dog Licenses		2,330.00
Business Licenses, Permits & Filing Fees		55.00
Fines & Civil Forfeitures		700.00

CHARGES FOR SERVICES:

Income from Departments		4,500.00
-------------------------------	--	----------

MISCELLANEOUS REVENUES:

Interest on Deposits		12,000.00
Sale of Town Property		1,000.00
Building Permits		5,000.00
Cable TV		1,085.00
Recycling Revenue		250.00

OTHER FINANCING SOURCES:

Income from Trust Funds		5,000.00
Fund Balance		100,000.00
Proceeds of Gravel Bond		5,245.00
TOTAL REVENUES & CREDITS	\$	363,405.00

TAX RATE COMPUTATION

Total Town Appropriations	\$	1,300,453.00
Total Revenue & Credits		<u>— 363,405.00</u>
NET TOWN APPROPRIATIONS		937,048.00

Net School Tax Assessment	+ 2,025,210.00
County Tax Assessment.....	+ 328,973.00
TOTAL OF TOWN, SCHOOL & COUNTY.....	3,291,231.00
DEDUCT Total Business Profits Tax Reimbursement ...	- 29,791.00
ADD War Service Credits	+ 14,200.00
ADD Overlay	+ 20,168.00
PROPERTY TAXES TO BE RAISED	\$ 3,295,808.00

MUNICIPAL TAX RATE BREAKDOWN

TAX RATES	1989	1990
Town	4.10	5.30
County	1.70	1.80
School District	9.00	11.03
Municipal Tax Rate	14.80	18.13

TAX CREDITS

Paraplegic, double amputees owning specially adapted homesteads with V.A. assistance.	0	
Totally and permanently disabled veterans, their spouses or widows, and the widow of veterans who died or were killed on active duty.	1	\$ 1,400.00
Other war service credits	128	\$12,800.00
Other credits (wood, solar, etc.)	0	
TOTAL AMOUNT & NUMBER	129	\$14,200.00

CERTIFICATE

This is to certify that the information in this report was taken from official records and is correct to the best of our knowledge and belief.

June 25, 1990

M. Dean Stimpson
Joan Bittrolff
Carleton Woods

**COMPARATIVE STATEMENT OF APPROPRIATIONS & EXPENDITURES
FISCAL YEAR ENDING DECEMBER 31, 1990**

Title of Appropriation	Amount Appropriated	Receipts	Amount Available	Expenditures	Overdrafts	Unexpended Balances	Liabilities Forwarded to 1991
Town Officers Salaries	\$ 75,970.00	—	\$ 75,970.00	\$ 76,280.49	\$ 310.49	—	—
Town Officers Expenses	46,063.00	—	46,063.00	43,529.73	—	2,533.27	—
Election & Registration Expenses	3,440.00	—	3,440.00	3,497.34	57.34	—	—
Cemetery	2,332.00	—	2,332.00	3,182.83	850.83	—	—
General Government Buildings	24,990.00	—	24,990.00	23,019.19	—	1,970.81	—
Reappraisal of Property	10,000.00	—	10,000.00	7,141.22	—	2,858.78	—
Planning & Zoning	23,150.00	—	23,150.00	17,042.17	—	6,107.83	—
Legal Expenses	13,500.00	328.61	13,828.61	15,810.42	1,981.81	—	—
Contingency Fund	5,000.00	—	5,000.00	5,000.00*	—	—	—
Perambulation	50.00	—	50.00	—	—	50.00	—
Uncared for Cemeteries	300.00	—	300.00	300.00	—	—	—
Restoration Old Meeting House	2,000.00	—	2,000.00	2,000.00	—	—	—
Police Department	121,934.00	2,611.25	124,545.25	124,531.07	—	14.18	—
Fire Department	52,100.00	2,020.00	54,120.00	55,169.05	1,049.05	—	—
Civil Defense	50.00	—	50.00	—	—	50.00	—
Forest Fires	6,500.00	—	6,500.00	32.20	—	6,467.80	—
Maintenance of Dams	500.00	—	500.00	70.00	—	430.00	—
Repeater Lease	600.00	—	600.00	480.00	—	120.00	—
Town Maintenance	304,775.00	—	304,775.00	292,311.91	—	12,463.09	—
General Highway Dept. Expenses	3,300.00	—	3,300.00	3,280.03	—	19.97	—
Street Lighting	4,800.00	—	4,800.00	4,477.02	—	322.98	—
Equipment Mechanic	68,722.00	—	68,722.00	64,376.31	—	4,345.69	—
Merrymeeting Road Improvement	20,000.00	12,795.00**	32,795.00	—	—	—	32,795.00
Close Gravel Pit	2,000.00	—	2,000.00	1,455.13	—	544.87	—
Open Gravel Pit	6,000.00	—	6,000.00	4,000.00	—	2,000.00	—
Solid Waste Disposal	99,330.00	—	99,330.00	90,581.46	—	8,748.54	—

Title of Appropriation	Amount Appropriated	Receipts	Amount Available	Expenditures	Overdrafts	Unexpended Balances	Liabilities Forwarded to 1991
Health Department	\$ 2,500.00	\$ —	\$ 2,500.00	\$ 1,795.16	\$ —	\$ 704.84	\$ —
Health Dept. Misc.	700.00	—	700.00	813.58	113.58	—	—
Animal Control	1,000.00	—	1,000.00	770.00	—	230.00	—
Vital Statistics	1,000.00	—	1,000.00	1,128.50	128.50	—	—
Visiting Nurse	7,466.00	—	7,466.00	7,466.00	—	—	—
Welfare-General Assistance	3,000.00	14,883.50****	17,883.50	15,811.67	—	2,071.83	—
Welfare-Administration of	500.00	—	500.00	2,595.05	2,095.05	—	—
Community Action Program	850.00	—	850.00	850.00	—	—	—
Library	24,900.00	288.51	25,188.51	25,216.63	28.12	—	—
Recreation Department	29,184.00	—	29,184.00	28,826.97	—	357.03	—
Patriotic Purposes	150.00	42.96	192.96	249.96	57.00	—	—
Conservation Commission	2,890.00	—	2,890.00	2,897.50	7.50	—	—
Town Forest Improvement	6,500.00	—	6,500.00	4,372.37#	—	2,127.63	—
Principal of Long Term Notes	20,123.00	—	20,123.00	20,123.00	—	—	—
Interest Exp.-Long Term Notes	2,696.00	—	2,696.00	2,695.99	—	.01	—
Interest-Tax Anticipation Notes	6,000.00	—	6,000.00	9,187.50	3,187.50	—	—
Storage Building-Ballfield	10,900.00	—	10,900.00	10,000.00	—	900.00	—
Oil Furnace - Fire Station	2,150.00	—	2,150.00	2,150.00	—	—	—
Payments to Capital Reserve Funds:							
Fire Truck	18,000.00	—	18,000.00	18,000.00	—	—	—
Close Landfill	50,000.00	—	50,000.00	50,000.00	—	—	—
Highway Dept. Truck	20,000.00	—	20,000.00	20,000.00	—	—	—
Rebuild Birch Hill Road	25,000.00	—	25,000.00	25,000.00	—	—	—
Town Cemetery	3,000.00	—	3,000.00	3,000.00	—	—	—
Uncared for Graveyard Trust	1,000.00	—	1,000.00	1,000.00	—	—	—
Dental Program	3,500.00	—	3,500.00	3,617.91	117.91	—	—
FICA, Retirement & Medi-Tax	39,196.00	—	39,196.00	38,871.11	—	324.89	—
Insurance	59,550.00	—	59,550.00	46,458.57	—	13,091.43	—
Unemployment Compensation	1,100.00	—	1,100.00	1,152.13	52.13	—	—

Title of Appropriation	Amount Appropriated	Receipts	Amount Available	Expenditures	Overdrafts	Unexpended Balances	Liabilities Forwarded to 1991
Blue Cross-Blue Shield	66,092.00	5,186.90	71,278.90	73,912.02	2,633.12	—	
Disability Insurance	5,000.00	—	5,000.00	4,892.72	—	107.28	
Transfer Station Building & Operation		4,869.59##	4,869.59	3,881.16	—	988.43	
	\$1,300,453.00	\$43,026.32	\$1,343,479.32	\$1,254,303.07	\$ 12,669.93	\$ 69,051.18	\$ 32,795.00
			-1,254,303.07			-12,669.93	
			89,176.25			\$ 56,381.25	Unexpended
			-32,795.00	Liabilities Fwd. to 1991			Balance of
			\$ 56,381.25				Appropriations

* \$5,000.00 Transferred to Welfare, General Assistance

** \$12,795.00 Liability Forwarded from 1989

*** Includes \$3,000.00 from Gen. Gov. Bldgs. Appr.; \$3,000.00 from Shirley Trust Fund; \$5,000.00 from Contingency Fund; \$3,000.00 from Town Forest Improvement

\$3,000.00 Transferred to Welfare-General Assistance

4,869.59 Liability Forwarded from 1989

TOWN OF NEW DURHAM

TOWN WARRANT

THE STATE OF NEW HAMPSHIRE

To the inhabitants of the Town of New Durham in the County of Strafford, in said State qualified to vote in town affairs:

You are hereby notified to meet at the New Durham Library/Resource Center on Tuesday, the twelfth (12th) day of March, next at ten o'clock in the forenoon, to act upon the following: (Polls will close no earlier than 7:00 P.M.)

- ARTICLE 1.**
- a. To choose all necessary town officers for the year ensuing.
 - b. To choose all necessary school district officers for the year ensuing.
 - c. To vote on proposed changes to the New Durham Zoning and Land Use Ordinance.
 - d. To vote on proposed changes to the New Durham Building Regulations:

And you are hereby further notified to meet at the New Durham School on Wednesday, the thirteenth (13th) day of March, next at seven (7:00) o'clock in the evening to act upon the following articles:

ARTICLE 2. To see if the town will vote to authorize the Selectmen to borrow such sums of money as may be necessary to pay current expenses in anticipation of taxes. BY SELECTMEN.

ARTICLE 3. To see if the town will vote to authorize the Selectmen to apply for, accept and expend in the name of the town, such advances, grants or other funds which may be forthcoming from Federal, State, local or private agencies during the coming year. This article requires the Selectmen to hold a prior public hearing on the action to be taken. BY SELECTMEN.

ARTICLE 4. To see if the town will vote to raise and appropriate \$5,000.00 to the Capital Reserve Fund established for the closure of the present landfill. BY SELECTMEN.

ARTICLE 5. To see if the town will vote to raise and appropriate the sum of \$20,000.00 for Improvements on Merrymeeting Road under the State Aid Reconstruction Program provided the State of New Hampshire appropriates \$40,000.00 for this purpose. BY SELECTMEN.

ARTICLE 6. To see if the town will vote to raise and appropriate \$5,000.00 to the Capital Reserve Fund established for a Highway Truck. BY SELECTMEN.

ARTICLE 7. To see if the town will vote to raise and appropriate \$5,000.00 to the Capital Reserve Fund established for Birch Hill Road reconstruction. BY SELECTMEN.

ARTICLE 8. To see if the town will vote to raise and appropriate \$7,300.00 for the purchase of a highway paving box. BY SELECTMEN.

ARTICLE 9. To see if the town will vote to raise and appropriate \$5,000.00 for the purchase of a highway department lawn mower. BY SELECTMEN.

ARTICLE 10. To see if the town will vote to raise and appropriate \$5,000.00 to the Capital Reserve Fund established for a Fire Truck, and designate the Selectmen, as agents to expend. BY SELECTMEN.

ARTICLE 11. To see if the town will vote to raise and appropriate \$10,000.00 for the repair of the Fire Station roof. BY SELECTMEN.

ARTICLE 12. To see if the town will vote to raise and appropriate \$15,000.00 to purchase a new police cruiser. BY SELECTMEN.

ARTICLE 13. To see if the town will vote to raise and appropriate \$1,000.00 to the Uncared For Old Graveyard Trust Fund established for maintenance and restoration of Old Graveyards. BY SELECTMEN.

ARTICLE 14. To see if the town will vote to raise and appropriate \$1,000.00 for restoration and improvements to the Old Town Meeting House on Old Bay Road. BY SELECTMEN.

ARTICLE 15. To see if the town will vote to authorize the Selectmen to hire a part-time town assessor and raise and appropriate \$20,000.00 for this purpose. BY SELECTMEN.

ARTICLE 16. To see if the town will authorize the establishment of a capital reserve fund (pursuant to RSA 35) for the future revaluation of the town, and designate the Selectmen, as agents to expend, and raise and appropriate the sum of \$20,000.00 toward this purpose. BY SELECTMEN

(NOT RECOMMENDED BY THE MUNICIPAL BUDGET COMMITTEE)

ARTICLE 17. To see if the town will vote to raise and appropriate \$33,400.00 for the purchase of equipment, and operation of a recycling facility at the present site of the town solid waste facility, to the extent that grant money becomes available, as follows:

Town Funds	\$23,400.00
State Grant	<u>10,000.00</u>
Total Funding	\$33,400.00

The total sum raised and appropriated shall not be reduced by the unavailability of any or all of the anticipated state grant. BY SELECTMEN.

ARTICLE 18. To see if the town will vote to authorize the Selectmen to adopt an ordinance (as authorized by RSA 149-M) establishing a compulsory recycling program for solid waste disposal at the site of the present solid waste facility; for the purpose of helping reduce disposal costs and producing income to help offset operating costs of the solid waste facility. BY SELECTMEN

ARTICLE 19. To see if the Town will vote to authorize the Selectmen to accept the dedication of any street shown on a subdivision plat approved by the planning board, provided that such street has been constructed to applicable town specifications as determined by the Board of Selectmen or their designee. BY SELECTMEN

ARTICLE 20. To see if the town will vote to authorize the planning board to review and approve or disapprove site plans for the development or change or expansion of use of tracts for nonresidential uses or for multi-family dwelling units pursuant to RSA 674:43. The town clerk shall file a certificate of notice with the Strafford County register of deeds showing that the planning board has been so authorized, giving the date of such authorization. BY SELECTMEN

ARTICLE 21. To see if the town will vote to authorize the Selectmen to convey any real estate acquired by the town by Tax Collector Deeds. Such conveyance shall be by deed following a public auction or the property may be sold by advertised sealed bids, or may be otherwise disposed of as justice may require, pursuant to RSA 80:80. BY SELECTMEN.

ARTICLE 22. To see if the town will vote to rescind the 1978 Town Meeting vote increasing the Conservation Commission to seven (7) members, the 7th member to be from the Board of Selectmen, and vote to decrease the number of members to 5 members and 5 alternate members. BY SELECTMEN

ARTICLE 23. To see if the town will vote to change the term of the tax collector from one year to three years, beginning with the term of the tax collector to be elected at the 1992 annual town meeting, as permitted by RSA 41:2a. BY PETITION (BALLOT VOTE REQUIRED)

ARTICLE 24. To see if the town will vote to change the term of the town clerk from one year to three years, beginning with the term of the town clerk to be elected at the 1992 annual town meeting, as permitted by RSA 41:16a. BY PETITION (BALLOT VOTE REQUIRED)

ARTICLE 25. To see if the town will vote to rescind March 8, 1977 Town Meeting, Warrant Article 10, which reads: "To see if the town will vote to pay Blue Cross & Blue Shield for all full-time employees." Reason: To allow the Selectmen to choose an alternate health plan and a method of funding same. BY PETITION (BALLOT VOTE REQUIRED)

ARTICLE 26. To see if the town will vote to raise and appropriate such sums of money as may be necessary to defray the expenses of town government.

ARTICLE 27. To hear reports of any standing committee.

Given under our hands and seal this 12th day of February, in the year of our Lord, Nineteen hundred and ninety-one.

Dean Stimpson
Joan Bittrolff
Carleton Woods
Selectmen of New Durham

A TRUE COPY OF WARRANT ATTEST:

Dean Stimpson
Joan Bittrolff
Carleton Woods
Selectmen of New Durham

BUDGET OF THE TOWN OF NEW DURHAM, N.H.
JANUARY 1, 1991 TO DECEMBER 31, 1991

Purposes of Appropriation	Actual Approp. 1990	Actual Expend. 1990	Selectman's Budget 1991	Budget Comm. 1991
GENERAL GOVERNMENT				
Town Officers' Salary	\$ 75,970	\$ 76,280	\$ 68,364	\$ 68,364
Town Officers' Expenses	46,113	43,530	48,032	48,032
Election & Registration Expenses	3,440	3,497	3,456	3,456
Cemeteries & Uncared for Cemeteries	2,632	3,483	2,293	2,293
General Government Buildings	24,990	23,019	24,540	24,540
Reappraisal of Property	10,000	7,141	10,000	10,000
Planning and Zoning	23,150	17,042	20,370	20,370
Legal Expenses	13,500	15,810	16,000	16,000
Town Forest Improvements	6,500	4,372	8,275	8,275
Contingency Fund	5,000	5,000	5,000	5,000
PUBLIC SAFETY				
Police Department	121,934	124,531	134,506	134,506
Fire Department & Forest Fires	58,600	55,201	58,317	58,317
Civil Defense & Dispatch & Ambulance	650	480	890	890
Building Inspection	—	—	10,000	10,000
HIGHWAYS, STREETS & BRIDGES				
Town Maintenance	304,775	292,312	317,112	317,112
General Highway Department Expenses	3,300	3,280	3,425	3,425
Street Lighting	4,800	4,477	4,800	4,800
SANITATION				
Solid Waste Disposal	99,330	90,581	103,417	103,417
Recycling Facility & Equipment	*4,870	3,881	33,400	33,400
HEALTH				
Health Department	3,200	2,609	4,225	4,225
Visiting Nurse	7,466	7,466	8,249	8,249
Animal Control	1,000	770	2,000	2,000
Vital Statistics	1,000	1,129	1,000	1,000
WELFARE				
General Assistance	3,500	18,407	23,660	23,660
CAP (Community Action Program)	850	850	500	500
Aid to the Disabled	—	—	—	—
CULTURE AND RECREATION				
Library	24,900	25,217	25,523	25,523
Parks and Recreation	29,184	28,827	30,875	30,229
Patriotic Purposes	150	250	165	165
Conservation Commission	2,890	2,898	2,775	2,775

Purposes of Appropriation	Actual	Actual	Selectmen's	Budget	Budget
	Approp.	Expend.	Budget	Comm.	Comm.
	1990	1990	1991	1991	Not Rec. 1991
DEBT SERVICE					
Principal of Long-Term Notes	20,123	20,123	20,123	20,123	
Interest Expense—Long-Term Notes . .	2,696	2,696	1,348	1,348	
Interest Expense—Tax Anticipation Notes	6,000	9,188	10,000	10,000	
CAPITAL OUTLAY					
Cruiser-Highway Equipment-Misc. . . .	12,150	9,605	38,300	38,300	
P-T Assessor & Equipment	—	—	20,000	20,000	
OPERATING TRANSFERS OUT					
Payments to Capital Reserve Funds:	113,000	113,000	20,000	20,000	
Town Revaluation - CRF	—	—	20,000	—	20,000
General Fund Trust (RSA 31:19a)	4,000	4,000	1,000	1,000	
MISCELLANEOUS					
Equipment Mechanic	68,722	64,376	67,347	67,347	
Merrymeeting Road Improvements	20,000	—	20,000	20,000	
Maintenance of Dams	500	70	2,300	2,300	
FICA, Retirement & Pension					
Contributions	39,196	38,871	57,278	57,278	
Insurance	134,142	128,882	160,724	160,724	
Unemployment Compensation	1,100	1,152	1,250	1,250	
TOTAL APPROPRIATIONS	1,305,323	1,254,303	1,410,839	1,390,193	20,000

*Liability forwarded from 1989

Sources of Revenues	Estimated	Actual	Estimated
	Revenues	Revenues	Revenues
	1990	1990	1991
TAXES			
Federal Gas Tax Refund	1,282	1,282	1,200
Yield Taxes	10,000	13,064	12,000
Interest and Penalties on Taxes	38,000	39,049	40,000
Land Use Change Tax	15,100	15,092	12,000
Boat Taxes	2,500	2,463	3,000
INTERGOVERNMENTAL REVENUES-STATE			
Shared Revenue-Block Grant	15,848	15,848	15,000
Highway Block Grant	52,690	51,132	51,948
Recycling Grant	—	—	10,000
Energy Audit Grant	820	820	

Sources of Revenues	Estimated Revenues 1990	Actual Revenues 1990	Estimated Revenues 1991
PAYMENT IN LIEU OF TAXES:			
Other Reimbursements:			
BC/BS Insurance	—	—	5,000
INTERGOVERNMENTAL REVENUES-FEDERAL			
TST Grant (Town Forest)	—	—	2,750
LICENSES AND PERMITS			
Motor Vehicle Permit Fees	90,000	113,425	100,000
Dog Licenses	2,330	2,354	2,300
Business Licenses, Permits and Filing Fees	55	7,453	7,000
CHARGES FOR SERVICES			
Income From Departments	10,450	14,937	11,000
Rent of Town Property	—	635	—
MISCELLANEOUS REVENUES			
Interests on Deposits	12,000	11,958	16,000
Sale of Town Property	1,000	5,823	1,000
Cable TV	1,085	1,085	1,100
OTHER FINANCING SOURCES			
Proceeds of Gravel Bond	5,245	5,245	—
Income From Trust Funds	5,000	5,000	400
Fund Balance	<u>100,000</u>	<u>100,000</u>	<u>90,000</u>
TOTAL REVENUES AND CREDITS . . .	363,405	406,665	381,698

1991 WARRANT & BUDGET

	TOWN	BUDGET COMM.
Total Appropriations	\$1,410,839	\$1,390,193
Less: Amt. of Est. Revs., Excl. of Taxes	381,698	381,698
Amt. of Taxes Raised (Excl. of School & County Taxes) . .	\$1,029,141	\$1,008,495

Larry T. Perkins, Jack E. Andrew, Samuel G. Hardy
Carleton Woods, John P. Kelly,
William H. Nehring, D. Peter McKenzie, James E. Chamberlain

January 29, 1991

Budget Committee

**1991 BUDGET OF THE COPPLE CROWN VILLAGE DISTRICT
IN THE TOWN OF NEW DURHAM**

	<u>Commissioners Budget Current Year</u>	<u>Recommended by Budget Committee</u>
APPROPRIATIONS		
Legal	\$ 500.00	\$ 500.00
Administration	250.00	250.00
Maintenance on Equipment	1,000.00	1,000.00
Maintenance on Roads	5,000.00	5,000.00
Maintenance on Amenities	6,500.00	6,500.00
Insurance	1,950.00	1,950.00
Salaries	1,000.00	1,000.00
Water System	800.00	800.00
Principal of Debt	10,000.00	10,000.00
Interest on Debt	<u>9,175.00</u>	<u>9,175.00</u>
TOTAL APPROPRIATIONS	\$ 36,175.00	\$ 36,175.00

	<u>Estimated Revenue by Commissioners</u>	<u>Estimated Revenue by Budget Comm.</u>
SOURCE OF REVENUES		
Water Fees	975.00	975.00
Rents:		
Motorola	1,500.00	1,500.00
Tenant	1,500.00	1,500.00
Shannon	<u>900.00</u>	<u>900.00</u>
TOTAL REVENUES EXCEPT PRECINCT TAXES	\$ 4,875.00	\$ 4,875.00
Amount to be Raised by Precinct Taxes	<u>31,300.00</u>	<u>31,300.00</u>
TOTAL REVENUES AND PRECINCT TAXES	\$ 36,175.00	\$ 36,175.00

Larry T. Perkins, Jack E. Andrew, Samuel G. Hardy,
Carleton Woods, John P. Kelly, William H. Nehring,
D. Peter McKenzie, James E. Chamberlain

BALANCE SHEET
FISCAL YEAR ENDING DECEMBER 31, 1990

ASSETS

Cash in Hands of Treasurer		\$422,917.81*
Unredeemed Taxes:		
Levies of 1988 & 1989	\$157,456.31	
TOTAL OF UNREDEEMED TAXES		157,456.31
Uncollected Taxes:		
Levy of 1990	609,805.95	
TOTAL UNCOLLECTED TAXES		767,262.26
TOTAL ASSETS		\$1,190,180.07

LIABILITIES

ACCOUNTS OWED BY THE TOWN:		
Unexpended Balances of Special Appropriations:		
Merrymeeting Road Improvement	\$ 32,795.00	
Birch Hill Road Bond	17,846.15	
Conservation Commission S/A	6,773.80	
Yield Tax Deposits (Escrow Acct.)	949.06	
Precinct Taxes Payable	20,603.00	
School District Tax Payable	955,591.00	
Total Accounts Owed by Town		\$1,034,558.01
TOTAL LIABILITIES		1,034,558.01
CURRENT SURPLUS		
(Excess of Assets over Liabilites)		155,622.06
GRAND TOTAL		\$1,190,180.07

*Includes \$949.06 in Yield Tax Escrow Account, \$6,773.80 in Conservation Commission Fund S/A and \$17,846.15 Birch Hill Road Bond.

AUDITORS CERTIFICATE

We hereby certify that we have examined the accounts of the Selectmen, Town Treasurer, Town Clerk, Tax Collector, Trustee of Trust Funds and Library Trustees and find the same to be correctly cast and properly vouched.

To date, we have been unable to examine the accounts of Cople Crown Precinct due to unavailability of their books.

Rachel J. Murray
Leo B. Murray

February 11, 1991

Auditors, Town of New Durham, N.H.

BOND SCHEDULE

Serial Notes Held by Farmington National & Savings Bank

1. Issue of May 18, 1987 - \$48,495.00 at 6.5% Interest
Balance December 31, 1990 - \$12,123.00

FIRE DEPARTMENT RESCUE VEHICLE

Dates Due	Maturities Due	Interest Due	Total Amount For Year
June 1, 1991	\$12,123.00	\$ 788.00	\$12,911.00

2. Issue of November 25, 1987 - \$40,000.00 at 7.0% Interest
Balance December 31, 1990 - \$ 8,000.00

LIBRARY / RESOURCE CENTER BUILDING

Dates Due	Maturities Due	Interest Due	Total Amount For Year
June 15, 1991		\$280.00	
Dec. 15, 1991	\$8,000.00	280.00	\$8,560.00

January 15, 1991

Robert A. Nixon, Treasurer

**SCHEDULE OF TOWN PROPERTY
AS OF DECEMBER 31, 1990**

Town Hall, lands and buildings	\$ 285,200.00
Furniture and equipment	39,000.00
Libraries, lands and buildings	241,500.00
Furniture and equipment	115,000.00
Police Department Equipment	10,000.00
Fire Department, lands and buildings	197,700.00
Equipment	350,000.00
Highway department, lands and buildings	216,600.00
Equipment	686,500.00
Cemetery	26,400.00
Ballfield	55,700.00
Old Dump Lot - Merrymeeting Road	29,100.00
Old Dump Lot - Brackett Rd. R/S	134,100.00
Old Dump Lot - Brackett Rd. L/S	60,900.00
Transfer Station/Landfill Equipment	49,000.00
Land, Off Marsh Hill Rd. (Tax Map 40, Lot 67)	1,500.00
Land, CoppleCrown Dev., (Tax Map 27A, Lot 14, Sect. 3)	4,700.00
Land, CoppleCrown Dev., (Tax Map 27A, Lot 99, Sect. 3)	14,200.00
Land, CoppleCrown Dev., (Tax Map 27A, Lot 55, Sect. 2)	11,300.00
Land, CoppleCrown Dev., (Tax Map 27A, Lot 9, Sect. 1)	13,400.00
Land, Ragged Mt. Dev., (Tax Map 3A, Lot 5)	15,700.00
Land, Off Kings Highway (Tax Map 25A, Lot 64)	4,800.00
Land & MH, Off Kings Highway (Tax Map 25A, Lot 65)	8,100.00
Shirley Lot	530,400.00
Land, Merrymeeting lake, South Shore (Spring)	28,100.00
Water Hole, Birch Hill Rd.	800.00
Dam & Gate House, March Pond	2,100.00
Land & Bldg., Old Bay Rd. (Town Pound & Town House)	47,200.00
Land, North Shore (Fletcher Lot)	26,600.00
TOTAL	\$3,205,600.00

**REPORT OF TOWN TREASURER
YEAR ENDING DECEMBER 31, 1990**

RECEIPTS

Cash Balance January 1, 1990	\$ 351,802.23
Received During 1990	3,909,606.28
TOTAL	\$4,261,408.51

PAYMENTS

Paid out per Selectmen's Orders	\$3,864,059.71
Balance on Hand December 31, 1990	397,348.80
TOTAL	\$4,261,408.51

January 15, 1991

Respectfully submitted,
Robert A. Nixon, Treasurer

**REPORT OF TOWN CLERK
FOR THE YEAR ENDING DECEMBER 31, 1990**

MOTOR VEHICLE PERMITS

1990 Permits, including Transfers issued in 1990	\$113,425.00
Paid to Town Treasurer	\$113,425.00

1990 LICENSED DOGS

12 Neutered Males & Spayed Females @ \$3.50	\$ 42.00
241 Neutered Males & Spayed Females @ \$4.50	1,084.50
1 Male @\$6.00	6.00
98 Males @ \$7.00 each	686.00
41 Females @ \$7.00 each	287.00
5 Kennels @\$12.00 each	60.00
3 Kennels @ \$20.00 each	60.00
26 Over Age 65 @\$2.00 each	52.00
Penalties	76.00
Total	\$ 2,353.50
Paid to Town Treasurer	\$ 2,353.50

FILING FEES

10 Town Officers @ \$1.00 each	\$ 10.00
Paid to Town Treasurer	\$ 10.00

MARRIAGE LICENSE FEES

13 Marriage License Fees @ \$33.00 each	\$ 429.00
Paid to Town Treasurer	\$ 429.00

Respectfully submitted,
Mary V. Fuller, Town Clerk

**TAX COLLECTOR'S REPORT
FOR YEAR ENDED DECEMBER 31, 1990**

SUMMARY OF TAX ACCOUNTS

DR.

UNCOLLECTED TAXES — BEGINNING OF FISCAL YEAR:

	1990	1989	Prior
Property Taxes		\$ 458,439.72	

TAXES COMMITTED TO COLLECTOR:

Property Taxes	\$ 3,281,528.00		
Land Use Change Taxes	15,092.00		
Yield Taxes	379.18	12,685.21	
Boat Taxes	2,462.76		

ADDED TAXES:

Property Taxes		1,500.00	
--------------------------	--	----------	--

INTEREST COLLECTED ON DELINQUENT

TAXES	2,746.86	36,302.59	
TOTAL DEBITS	\$3,302,208.80	\$ 508,927.52	

CR.

REMITTANCES TO TREASURER DURING FISCAL YEAR:

	1990	1989	Prior
Property Taxes	\$2,671,018.24	\$ 457,701.72	
Land Use Change Tax	15,092.00		
Yield Taxes	379.18	12,685.21	
Boat Taxes	2,462.76		
Interest on Taxes	2,746.86	36,302.59	

ABATEMENTS MADE DURING YEAR:

Property Taxes	703.81	2,238.00	
--------------------------	--------	----------	--

UNCOLLECTED TAXES END OF FISCAL YEAR:

Property Taxes	609,805.95		
TOTAL CREDITS	\$3,302,208.80	\$ 508,927.52	

**SUMMARY OF TAX LIEN ACCOUNTS
FOR YEAR ENDED DECEMBER 31, 1990**

TAX LIENS ON ACCOUNT OF LEVIES OF:	1989	1988	Prior
DR.			
Balance of Unredeemed Taxes			
Beginning of Fiscal Year		\$ 52,365.02	\$ 3,663.54
Taxes executed to Town			
During Fiscal Year: . . .	\$ 224,977.06		
Interest Collected After			
Lien Execution:	3,302.28	3,350.38	1,364.53
Redemption Costs:	291.40	188.50	100.50
TOTAL DEBITS	\$ 228,570.74	\$ 55,903.90	\$ 5,128.57
CR.			
REMITTANCES TO TREASURER DURING FISCAL YEAR:			
Redemptions	\$ 92,302.26	\$ 27,201.80	3,663.54
Interest & Costs After Lien	3,593.68	3,538.88	1,465.03
Abatements During Year	381.71		
Unredeemed Taxes			
End of Year	132,293.09	25,163.22	
TOTAL CREDITS	\$ 228,570.74	\$ 55,903.90	\$ 5,128.57

Respectfully submitted,
Mary V. Fuller, Tax Collector

TOWN EMPLOYEES SALARIES 1990

TOWN OFFICERS':

M. Dean Stimpson, Selectman	\$ 1,500.00
Joan Bittrolff, Selectman	1,000.00
Carleton Woods, Selectman	1,000.00
Robert M. Belmore, Town Administrator	30,275.97
Mary V. Fuller, Tax Collector	24,492.00
Mary V. Fuller, Town Clerk	918.00
Elaine R. Stimpson, Dep. Clerk	3,096.00
Kathryn B. Woods, Dep. Clerk (resigned)	92.00
Robert A. Nixon, Treasurer	700.00
Kathryn B. Woods, Bookkeeper, Trust Funds	300.00
Leo B. Murray, Auditor	200.00
Rachel J. Murray, Auditor	200.00
George A. Smith, Bldg. Inspector	8,287.26
Richard L. Clarke, Asst. Bldg. Inspector	1,281.54
M. Dean Stimpson, Heating Inspector	289.30
Terrence M. Caskins, Town Forester	1,773.27
Shirley E. Smith, CEO Secretary	70.00

TOWN OFFICERS' EXPENSES:

Mary V. Fuller, Bookkeeper	\$	12,019.77
Elaine R. Stimpson, Asst. Bookkeeper		10,212.04

PLANNING BOARD:

Cathy M. Penney, Secretary		2,612.82
Kathryn B. Woods, Sec. (resigned)		2,588.52

WELFARE, ADMINISTRATION OF:

Paul R. Gelinias, Overseer of Poor		617.70
Mary-Ellen Beaulieu, Secretary		1,643.78
Robert M. Hartford, Jr.		27.00

HEALTH, ADMINISTRATION OF:

George A. Smith, Health Officer		890.58
Paul R. Gelinias, (resigned)		95.70
John C. Fitch, Dog Officer		556.80
Shirley E. Smith, Secretary		35.00

HIGHWAY:

Mark J. Fuller, Road Agent		31,385.45
Robert W. Berry		26,022.85
Frank W. Parsons, Jr.		23,087.74
Edmund W. Miles		18,764.36
Lon R. Berry		19,814.22*
Kenneth A. Twitchell		14,948.41
Joseph E. Bloskey, Part-time		318.44
John F. Radcliffe, Part-time		2,429.86

LANDFILL:

Joseph E. Bloskey, Attendant		15,543.28
Kenneth A. Twitchell, Part-time		2,995.22
Lou R. Berry, Part-time		1,479.68

EQUIPMENT MECHANIC:

John F. Radcliffe, Mechanic		21,387.72
Kenneth A. Twitchell, Part-time		130.08
Lon R. Berry, Part-time		1,099.34
Edmund W. Miles, Part-time		104.65
Frank W. Parsons, Jr., Part-time		29.40
Joseph E. Bloskey, Part-time		398.05

FOREST FIRES:

Edmund W. Miles		32.20
-----------------------	--	-------

*Includes \$995.00 Disability Insurance Pay

POLICE:

Paul R. Gelinas, Chief	\$	28,846.41
David M. Perkins, II, Sgt.		26,506.49
Kenneth E. Hughes, Patrolman		22,415.04
Thomas E. Swett, Patrolman		6,177.39
Robert M. Hartford, Jr., Part-time		3,464.50
Elizabeth Nute-Bridges, Part-time		2,189.71
Robert L. Patterson, Part-time		3,115.69
George N. Quinn, Part-time		523.27
Anthony J. Chase, Part-time		303.60
Douglas J. Scruton, Part-time		945.89
Scott Roberge, Part-time		113.85
Mary-Ellen Beaulieu, Secretary		10,487.86

RECREATION:

Robert S. Gadowski, Director		20,939.23
Heidi Twitchell, Swim Instructor		800.00

LIBRARY:

Nancy L. Polito, Librarian		10,117.59
Nancy L. Polito, Custodian		675.00
Elizabeth F. Christofore, Aide		2,056.50
Frederick Ouellette, Shovelng snow		17.50
Marcie A. Whitehouse, Custodian		135.00

GENERAL GOVERNMENT BUILDINGS:

M. Dean Stimpson, Custodian		1,920.00
Lawrence Corson, Wind Clock, Haul Rubbish		780.00

ELECTION & REGISTRATION:

John J. Fuller, Supervisor		425.00
Leo B. Murray, Supervisor		450.00
Alma M. Jacklin, Supervisor		450.00
Mary V. Fuller, Town Clerk		500.00
William H. Nehring, Moderator		200.00
Larason T. Perkins, Asst. Moderator		200.00
Elaine R. Stimpson, Ballot Clerk		150.00
Irene M. Searles, Ballot Clerk		150.00
Lois M. Perkins, Ballot Clerk		150.00
Bernice T. Woodside, Ballot Clerk		100.00
Edward A. Dadura, Ballot Clerk		100.00
Nancy L. Polito, Clerical		63.75

VITAL STATISTICS:

Mary V. Fuller		23.50
----------------------	--	-------

FIRE DEPARTMENT TRAINING:

Paul R. Gelinas	\$	15.00
M. Dean Stimpson		40.00
Jeffrey A. Fuller		40.00
David T. Lindberg		945.00
Brinley R. Nelson		125.00
James E. Swett		125.00
David C. Mohr		675.00
Anne K. Rogers		1,075.00
Robert S. Ingham		615.00
Peter R. Varney		255.00
David K. Thurston		825.00
Robert E. Bickford		105.00
Bernard Arsenault		145.00
James W. Grigg		690.00
Peter C. Grigg		650.00
George E. Bickford		105.00
Charles R. Rupprecht		20.00
Michael D. Keevan		65.00
James Eaton		265.00
Thomas E. Swett		1,185.00
Mark Jarvis		55.00
Theresa Jarvis		235.00
Michael H. Egeler		875.00
James Dearborn, Jr.		705.00
Darby Grigg		235.00
G. Thomas Bickford		45.00
Kevin Jenckes		615.00
Brad Meyerriecks		675.00
David Stuart		10.00

**FINANCIAL REPORT
FOR THE YEAR ENDING DECEMBER 31, 1990**

SUMMARY OF RECEIPTS

TAXES:

Property Taxes 1989 & 1990	\$3,128,719.96
Land Use Change Tax - Current	
Year - 1990	15,092.00
Boat Taxes - Current Year 1990 ...	2,462.76
Yield Taxes 1989 & 1990	13,064.39
Interest on Delinquent Taxes	39,049.45

Taxes continued:

Tax Sales Redeemed	\$ 131,765.19	
TOTAL TAXES COLLECTED AND REMITTED		\$ 3,330,153.75

FROM THE STATE OF NEW HAMPSHIRE:

Shared Revenue	\$ 45,639.33	
Highway Block Grant	51,131.61	
Energy Survey	820.00	
TOTAL		\$ 97,590.94

LICENSES & PERMITS;

Dog Licenses	\$ 2,353.50	
Business Licenses, Permits & Filing Fees	7,453.00	
Motor Vehicle Permit Fees	113,425.00	
TOTAL		\$ 123,231.50

CHARGES FOR SERVICES-ALL FUNDS:

Income from Departments	\$ 18,531.66	
Rent of Town Property	635.00	
TOTAL		\$ 19,166.66

MISCELLANEOUS REVENUES-ALL FUNDS:

Interest on Deposits	\$ 11,957.88	
Sale of Town Property	5,822.77	
BC/BS Reimbursments	5,186.90	
Welfare Credits	3,883.50	
Cable TV Franchise	1,084.73	
Gas Tax Fund	1,282.14	
TOTAL		\$ 29,217.92

NON-REVENUE RECEIPTS-ALL FUNDS:

Tax Anticipation Notes	\$ 300,000.00	
Income from Trust Funds	5,000.00	
Performance Bond (Shirley Gravel Pit)	5,245.51	
TOTAL		\$ 310,245.51
TOTAL FROM ALL SOURCES ...		3,909,606.28
CASH ON HAND JANUARY 1, 1991		351,802.23
GRAND TOTAL		\$ 4,261,408.51

**FINANCIAL REPORT
FOR THE YEAR ENDING DECEMBER 31, 1990**

SUMMARY OF PAYMENTS

**Capital Outlay
Equipment Construction**

GENERAL GOVERNMENT:

Town Officers' Salaries	\$ 76,280.49	
Town Officers' Expenses	43,529.73	
Election & Registration	3,497.34	
Cemetery	3,182.83	
General Government Buildings	20,019.19	
Reappraisal of Property	7,141.22	
Planning & Zoning	17,042.17	
Legal Expenses	15,810.42	
Uncared for Cemeteries	300.00	

PUBLIC SAFETY:

Police Department	\$ 124,531.07	
Fire Department	55,169.05	2,150.00
Forest Fires	32.20	
Maintenane of Dams	70.00	

HIGHWAY, STREETS & BRIDGES:

Town Maintenance	\$ 292,311.91	
General Highway Department	3,280.03	
Street Lighting	4,477.02	
Equipment Mechanic	64,376.31	
Close Gravel Pit	1,455.13	
Open Gravel Pit	4,000.00	

SANITATION:

Solid Waste Disposal	\$ 90,581.46	
Transfer Station	3,881.16	

HEALTH:

Health Department	\$ 2,608.74	
Blue Cross-Blue Shield	73,912.02	
Visiting Nurse	7,466.00	
Animal Control	770.00	
Vital Statistics	1,128.50	

**Capital Outlay
Equipment Construction**

WELFARE:

General Assistance	\$ 15,811.67
Community Action Program .	850.00
Administration	2,595.05

CULTURE & RECREATION:

Library & Archives	\$ 25,216.63
Parks & Recreation	28,826.97
Patriotic Purposes	249.96
Conservation Commission ...	2,897.50

DEBT SERVICE:

Principal-Long Term Notes ..	\$ 20,123.00
Interest-Long Term Notes ...	2,695.99
Interest-Tax Anticipation Notes	9,187.50

OPERATING TRANSFERS OUT:

Payments to Capital Reserve Funds:	
Fire Truck	\$ 18,000.00
Close Landfill	50,000.00
Highway Dept. Truck	20,000.00
Rebuild Birch Hill Road	25,000.00
Payments to Trust Funds Created:	
Uncared for Graveyard Trust	1,000.00
Town Cemetery Expendable Trust	3,000.00

MISCELLANEOUS:

FICA, Retirement, Medicare	
Tax & Pension Contrib.	\$ 38,871.11
Insurance	46,458.57
Unemployment Compensation	1,152.13
Disability Insurance	4,892.72
Dental Program	3,617.91
Repeater Lease	480.00
Restoration	
Old Meeting House	2,000.00

UNCLASSIFIED:

Payments-Tax Anticipation	
Notes	\$ 300,000.00
Taxes Bought by Town	224,977.06
Discounts, Abatements,	
Refunds	9,244.08
Town Forest Improvement ...	1,372.37

**Capital Outlay
Equipment Construction**

PAYMENTS TO OTHER GOVERNMENTAL DIVISIONS:

To State-Dog & Marriage		
Licenses	\$	678.50
Taxes Paid to County		328,973.00
To School District 1989-1990		
		\$687,265.00
To School District 1990-1991		
		\$1,069,619.00
		1,756,884.00
TOTAL PAYMENTS FOR ALL PURPOSES		
	\$3,861,909.71	\$ 2,150.00
CASH ON HAND 12/31/90 ..		397,348.80
		397,348.80
GRAND TOTAL		\$4,261,408.51

DETAILED STATEMENT OF RECEIPTS

FROM LOCAL TAXES:

Property 1989	\$	457,701.72
Boat Taxes 1989		2,462.76
Yield Taxes 1989		12,685.21
Land Use Change Taxes		15,092.00
Property 1990		2,671,018.24
Yield Taxes 1990		379.18
Interest 1989 Delinquent Taxes		36,302.59
Interest 1990 Delinquent Taxes		2,746.86
Taxes Sales Redeemed		131,765.19
TAXES COLLECTED AND REMITTED		\$ 3,330,153.75

INTERGOVERNMENTAL REVENUES-STATE:

Shared Revenue	\$	45,639.33
Highway Block Grant		51,131.61
Energy Survey		820.00
TOTAL INTERGOVERNMENTAL REVENUES-STATE		\$ 97,590.94

LICENSES AND PERMITS:

Dog Licenses	\$	2,353.50
Town Officers Filing Fees		10.00
Excavation Permits		20.00
Junkyard License		25.00

LICENSES AND PERMITS CONTINUED:

Current Use Filing Fees	\$	80.00	
Building Permits		7,318.00	
Motor Vehicle Permits		113,425.00	
TOTAL LICENSES AND PERMITS			\$ 123,231.50

CHARGES FOR SERVICE:

INCOME FROM DEPARTMENTS:

Marriage Licenses	\$	429.00
Bad Check Fines		110.00
Postage		1,046.85
Current use Lien Releases		52.00
Photocopies		272.50
Recording-Register of Deeds		335.50
Reimb. Office Supplies		19.46
Reimb. Newspaper Ads		591.00
Reimb. Clerical		40.00
Application & Subdivision Fees		2,785.00
Copies of Regulations		223.00
Site Plan Admin. & Review Costs		550.00
Reimb. Electricity		
Old Town House		12.02
Reimb. from Coke Machine		427.00
Reimb. Forest Fires		164.48
Reimb. Insurance Adjustment		949.42
Reimb. NHMA Insurance Div.		1,464.83
Reimb. Social Security		97.17
Civil Forfeitures - Dogs		807.00
Reimb. Septage		1,110.00
Reimb. for Appliances & Tires		263.00
Reimb. Demolition/Construction		270.00
Reimb. Recycling Bins		45.00
Recycling Revenue		298.19
Reimb. for Election Personnal		338.70
Reimb. from Rochester Court		107.00
Reimb. for Dam. to S. Shore Rd.		432.21
Library & Archives Credits		288.51
Reimb. for Flag		42.96
Reimb. for Legal Expense		328.61
Reimb. for Special Police		1,987.25
Reimb. for Pistol Permits		196.00
Reimb. for Police Reports		350.00
Reimb. for Transporting Dog		18.00

CHARGES FOR SERVICES CONTINUED:

Reimb. Stop Signs	\$	60.00
Fire Dept. Aux. Donation		2,000.00
Reimb. Fire Reports.....		20.00

RENT OF TOWN PROPERTY:

Reimb. for Opening Graves		575.00
Reimb. for Winging Coppolecrown Rd.		60.00

TOTAL CHARGES FOR SERVICE \$ 19,166.66

MISCELLANEOUS REVENUES:

Interest on Deposits	\$	11,957.88
Sale of Culverts		578.09
Sale of Tire		120.00
Sale of Batteries		12.00
Sale of Lime		52.50
Sale of Cemetery Lots		2,860.00
Sale of Landfill Stickers		626.00
Sale of Checklist.....		9.00
Sale of Timber		200.00
Sale of Desk		75.00
Sale of Compressors.....		600.00
Sale of Scrap Metal		690.18
Reimb. for BC/BS		5,186.90
Reimb. for Welfare		883.50
Shirley Trust Fund-Welfare		3,000.00
Reimb. for Cable TV Franchise ...		1,084.73
U.S. Treasury-Gas Tax Refund ...		1,282.14

TOTAL MISCELLANEOUS REVENUES \$ 29,217.92

NON-REVENUE RECEIPTS:

FN & SB: Temporary Loans in		
Anticipation of Taxes	\$	300,000.00
Trustee of Trust Funds - John C.		
Shirley Charity Trust Fund for		
Visiting Nurse		5,000.00
Proceeds-Shirley Gravel Pit		
Performance Bond.....		5,245.51

TOTAL OF NON-REVENUE RECEIPTS \$ 310,245.51

TOTAL RECEIPTS FROM ALL SOURCES \$ 3,909,606.28

DETAILED STATEMENT OF PAYMENTS

GENERAL GOVERNMENT:

Town Officers' Salaries	\$	76,280.49
-------------------------------	----	-----------

TOWN OFFICERS' EXPENSES:

Bookkeepers' Salaries	\$	22,231.81
Office Supplies		740.25
Town Officers' Dues		969.64
Reference Books		354.90
Printing Town Reports		1,177.08
Postage		2,713.55
Register of Deeds & Probate		750.50
Telephone		3,043.08
Update Tax Maps		786.59
Newspaper Ads		436.81
Office Equipment & Repair		5,542.68
Travel Expenses, Meetings & Conferences		1,797.92
Tax Service		1,102.20
Town Administrator Expense Account		1,000.00
Bldg. & Heating Inspector's Mileage & Expenses		882.72
	\$	43,529.73

ELECTION & REGISTRATION:

Election Personnel Salaries	\$	2,875.00
Printing Ballots & Checklist		317.30
Newspaper Ads		45.90
Lunches		139.79
Supplies		26.32
Retyping Checklist		63.75
Mileage		29.28
	\$	3,497.34

CEMETERY:

New Trust Funds	\$	2,900.00
Electricity		73.48
Supplies		30.56
Lot Markers	\$	29.57
Miscellaneous		25.00
Dues		10.00
Machine Maintenance		114.22
	\$	3,182.83

GENERAL GOVERNMENT BUILDINGS:

Custodian Salary	\$	1,920.00		
Hauling Rubbish & Winding Clock		780.00		
Fuel Oil & Repairs		3,681.51		
Electricity		6,874.47		
Supplies		716.16		
Building Maintenance		548.05		
Renovation		4,679.00		
Energy Survey		820.00		
		<hr/>		
			\$	20,019.19

REAPPRAISAL: \$ 7,141.22

PLANNING & ZONING:

Clerks' Salaries	\$	5,201.34		
Bickford Secretarial Service		815.50		
Newspaper Ads		643.31		
Equipment Maintenance & Equip.		1,738.24		
S.R.P.C. Circuit Rider Service		2,144.28		
S.R.P.C. Dues		1,244.00		
BOCA Dues & Supplies		213.00		
Register of Deeds, Recording Plans		301.50		
Printing Ballots		105.20		
Seminars & Mileage		86.87		
Printing Regulations		120.50		
Update Master Plan		3,000.00		
Reimb. Overpayments		174.00		
Postage		333.80		
Supplies/Books		920.63		
		<hr/>		
			\$	17,042.17

LEGAL: \$ 15,810.42

UNCARED FOR CEMETERIES: \$ 300.00

POLICE DEPARTMENT:

Department Salaries	\$	105,089.70		
Ammunition		362.50		
Radio Repairs	\$	983.23		
Telephone		3,534.39		
Uniforms		2,236.90		
Gasoline		4,700.00		
Road Signs		586.05		

Town Maintenance cont.		
Gravel	15,542.83	
Grader Lease	16,474.44	
Mower & Sweeper Rental	<u>3,080.00</u>	
		\$ 292,311.91

GENERAL HIGHWAY DEPARTMENT:

Equipment/Supplies	\$ 2,083.25	
Telephone	704.79	
Radio Repair	302.00	
Safety Equipment	<u>189.99</u>	
		\$ 3,280.03

STREET LIGHTS: \$ 4,477.02

EQUIPMENT MECHANIC:

Salaries	\$ 23,149.24	
Highway Equipment Repair	21,860.39	
Police Equipment Repair	2,091.71	
Fire Equipment Repair	2,197.29	
Landfill Equipment Repair	190.52	
Supplies	6,981.88	
Equipment	2,766.45	
Purchased Services	4,667.27	
Equipment Rental	335.00	
Uniforms	60.00	
Mileage	<u>76.56</u>	
		\$ 64,376.31

CLOSE GRAVEL PIT: \$ 1,455.13

OPEN GRAVEL PIT: \$ 4,000.00

SOLID WASTE DISPOSAL:

Salaries	\$ 20,018.18	
Waste Management-Rental & Hauling	61,900.34	
Gas & Diesel	\$ 481.33	
Building Maintenance	368.55	
Tire & Metal Removal	3,595.50	
Recycle	3,926.40	
Miscellaneous	<u>291.16</u>	
		\$ 90,581.46

Police cont.		
Printing	194.72	
Office Supplies	522.46	
Law Books	378.26	
Strafford Dispatch	3,368.20	
Miscellaneous	1,858.23	
Portable Radio	716.43	
	<hr/>	\$ 124,531.07

FIRE DEPARTMENT:

Maintenance Allowance	\$ 9,284.00	
Radio & Equipment Repairs	3,598.61	
L.R.M.F.A.A. Prorata Share & Dues	6,412.95	
Equipment	188.60	
Gasoline	564.04	
Protective Clothing	15,031.25	
Telephone	3,070.47	
Building Maintenance	1,546.35	
Medical Supplies	950.13	
Training	13,750.00	
Dues & Miscellaneous	186.00	
Books & Subscriptions	329.75	
Physicals	35.00	
Fire Prevention Program & Printing	221.90	
	<hr/>	\$ 55,169.05

FIRE STATION FURNACE: \$ 2,150.00

FOREST FIRES: \$ 32.20

MAINTENANCE OF DAMS: \$ 70.00

TOWN MAINTENANCE:

Department Salaries'	\$ 136,771.33
Gasoline	5,300.75
Diesel	6,810.78
Tar & Cold Patch	48,969.34
Culverts & Collars	8,797.09
Sand	23,500.00
Salt	14,113.34
Blades & Equipment	4,508.97
Building Maintenance & Supplies . .	743.04
Equipment Rental	7,700.00

TRANSER STATION:	\$	3,881.16
HEALTH DEPARTMENT:	\$	1,795.16
HEALTH DEPARTMENT MISC.	\$	813.58
BLUE CROSS/BLUE SHIELD:	\$	73,912.02
VISITING NURSE:	\$	7,466.00
ANIMAL CONTROL:	\$	770.00
VITAL STATISTICS:	\$	1,128.50
WELFARE, GENERAL ASSISTANCE:	\$	15,811.67
COMMUNITY ACTION PROGRAM:	\$	850.00
WELFARE, ADMINISTRATION OF:	\$	2,595.05

LIBRARY:

Salaries	\$	13,001.59	
Mileage		461.55	
Telephone		464.69	
Books		5,745.48	
Office Supplies & Machine Repair .		708.70	
Dues		39.00	
Postage & Box Rent		175.00	
Petty Cash		20.00	
Building Maintenance		1,693.31	
Children's Programs		313.30	
Paint Building		1,125.00	
Conference & Schools	\$	533.00	
Archives		936.01	
		<hr/>	
	\$		25,216.63

PARKS & RECREATION:

Salaries	\$	20,939.23
Swimming Program		800.00
Equipment & Supplies		831.53
Awards		268.62
Gas/Mileage		346.84
Office Supplies		29.15

Parks & Recreation cont.			
Entry Fees & Dues	30.00		
Postage	100.00		
Plow Skating Rink	60.00		
Ballfield Maintenance	4,950.15		
Entertainment	300.00		
Uniforms	171.45		
		\$	28,826.97
PATRIOTIC PURPOSES:		\$	249.96
CONSERVATION COMMISSION:		\$	2,897.50
PRINCIPAL LONG TERM NOTES:		\$	20,123.00
INTEREST LONG TERM NOTES:		\$	2,695.99
INTEREST TAX ANTICIPATION NOTES:		\$	9,187.50
FIRE TRUCK:		\$	18,000.00
CLOSE LANDFILL:		\$	50,000.00
HIGHWAY DEPARTMENT TRUCK:		\$	20,000.00
REBUILD BIRCH HILL ROAD:		\$	25,000.00
UNCARED FOR GRAVEYARD TRUST:		\$	1,000.00
TOWN CEMETERY EXPENDABLE TRUST:		\$	3,000.00
FICA, RETIREMENT, MEDICARE TAX & PENSION CONTRIBUTIONS:		\$	38,871.11
INSURANCE:		\$	46,458.57
UNEMPLOYMENT COMPENSATION:		\$	1,152.13
DISABILITY INSURANCE:		\$	4,892.72
DENTAL PROGRAM:		\$	3,617.91
REPEATER LEASE:		\$	480.00

RESTORATION OLD MEETING HOUSE:	\$	2,000.00
PAYMENTS-TAX ANTICIPATION NOTES:	\$	300,000.00
TAXES BOUGHT BY TOWN:	\$	224,977.06
DISCOUNTS, ABATEMENTS, REFUNDS:	\$	9,244.08
TOWN FOREST IMPROVEMENT:	\$	1,372.37
DOG & MARRIAGE LICENSES:	\$	678.50
TAXES PAID TO COUNTY:	\$	328,973.00
PAYMENTS TO SCHOOL DISTRICT 1989-1990:	\$	687,265.00
PAYMENTS TO SCHOOL DISTRICT — 1990-1991:	\$	<u>1,069,619.00</u>
GRAND TOTAL OF ALL EXPENDITURES:	\$	3,864,059.71

**REPORT OF TRUSTEES OF TRUST FUNDS OF THE TOWN OF NEW DURHAM, NEW HAMPSHIRE
FOR THE YEAR ENDING DECEMBER 31, 1990**

Date of Creation	Name of Trust Fund	Purpose of Trust Fund	How Invested	INCOME										
				Balance Beginning Year	New Funds Created	Expended During Year	Income During Year	Balance End Year	Balance Beginning Year	Income During Year	Expended During Year	Balance End Year		
4-11-1900 to 9-27-89	Various	Cemetery Perpetual Care	Common	\$12,525.00	—	—	—	—	—	\$ 17,425.00	\$ 8,866.60	\$ 1,411.89	\$ 319.00	\$ 9,959.49
5-1-90	C&M NY Land General Fund		Common	—	\$ 600.00	—	—	—	—	—	—	—	—	—
5-21-90	D. Gray		Common	—	200.00	—	—	—	—	—	—	—	—	—
8-22-90	R&A Foster Trust for		Common	—	100.00	—	—	—	—	—	—	—	—	—
9-26-90	G. Desmarais	Maintenance	Common	—	200.00	—	—	—	—	—	—	—	—	—
9-26-90	R. Randall		Common	—	200.00	—	—	—	—	—	—	—	—	—
11-20-90	S&L Hardy		Common	—	1,600.00	—	—	—	—	—	—	—	—	—
11-20-90	F. Trafton		Common	—	2,000.00	—	—	—	—	—	—	—	—	—
12-27-88	Town of New Durham		Common	2,513.21	803.85	—	—	—	—	3,317.06	318.24	519.91	—	838.15
				\$ 15,038.21	\$ 5,703.85	—	—	—	—	\$ 20,742.06	\$ 9,184.84	\$ 1,931.80	\$ 319.00	\$10,797.64
7-19-57	John C. Shirley Charity Fund		Farmington National	\$ 15,380.21	—	—	—	—	—	\$ 15,380.21	\$ 20,566.55	\$ 2,572.69	\$ 8,610.06	\$ 14,529.18
6-4-61	John C. Shirley Timber Fund		Farmington National	18,326.91	—	—	—	—	—	18,326.91	4,788.08	1,889.11	—	6,677.19
10-4-82	Vietnam Mem. Fund Capital	Upkeep Fire Truck	Wolfeboro National	244.99	—	—	—	—	—	244.99	142.38	21.90	—	164.28
10-26-84	Reserve Fund		Farmington National	37,000.00	18,000.00	—	—	—	—	55,000.00	10,968.00	4,368.62	—	15,336.62
4-2-85	New Durham Fire Co.	Memorial Scholarship	Farmington National	4,464.00	525.00	—	—	—	—	4,989.00	531.16	388.94	500.00	420.10
7-18-86	Scholarship Fund		Farmington National	120,525.00	—	—	—	—	—	120,525.00	13,496.40	10,900.32	13,000.00	11,396.72
10-3-86	Smitty's Garden Trust	Recreation	Farmington National	28,000.00	—	—	—	—	—	28,000.00	8,412.22	3,186.63	4,200.00	7,398.85
4-15-88	Capital Reserve Fund	Highway Truck	Farmington National	39,974.62	20,000.00	—	—	—	—	59,974.62	3,560.35	3,743.50	—	7,303.85

6-9-88	Uncared for Old Graveyards	Maintenance	Farmington National	600.00	1,000.00	—	1,600.00	26.76	35.43	—	62.19
9-7-89	Expendable Trust	Cemetery	Farmington National	3,000.00	3,000.00	—	6,000.00	50.75	184.64	—	235.39
9-7-89	Capital Reserve Fund	Landfill	Farmington National	50,000.00	50,000.00	—	100,000.00	382.45	5,705.59	—	6,088.04
6-21-90	Expendable Trust	Taber Gravel Pit	Farmington National	None	4,000.00	—	4,000.00	None	175.95	—	175.95
12-31-90	Birch Hill Road	Improvements	Farmington National	None	25,000.00	—	25,000.00	—	—	—	—

CERTIFICATE

This is to certify that the above information is correct to the best of our knowledge and belief. — February 13, 1991

Elaine R. Stimpson
David L. Munroe
Kathryn B. Woods
Trustees of Trust Funds

**VITAL STATISTICS
FOR THE TOWN OF NEW DURHAM, N.H.
FOR THE YEAR 1990**

BIRTHS

January 20, 1990	CHRISTOPHER LAURENT DALPE, Wayne R. Dalpe and Linda N. Peloquin at Rochester, N.H.
January 25, 1990	AARON LOUIS KOLB, Timothy L. Kolb and Jennifer G. Waite at Portsmouth, N.H.
January 27, 1990	CHRISTINA MARIE FRENCH, Michael P. French and Roberta A. Fontiane at Wolfeboro, N.H.
March 26, 1990	MICHALE JAE KEEFE, Paul A. Keefe, Jr. and Karen L. Lagasse at Wolfeboro, N.H.
March 26, 1990	MITCHEL DAYNE PETERSEN, Mark T. Petersen and Patricia G. Hartman at Wolfeboro, N.H.
April 27, 1990	SAMANTHA MARIE SNYDER, Eric J. Synder and Joanne M. DiPrizio at Rochester, N.H.
May 28, 1990	DAVID JASON DEELY, Kevin C. Deely and Nancy M. Pelletier at Rochester, N.H.
June 3, 1990	AMANDA LYNN BOLSTRIDGE, Jeffrey A. Bolstridge and Kristine M. Elliot at Rochester, N.H.
June 12, 1990	ALEXANDRA KATHERINE HARTING, Bruce G. Harting and Lauren J. Brown at Dover, N.H.
July 4, 1990	SCOTT ANDREW KNIBBS, Douglas W. Knibbs and Cheryl A. Hillsgrove at Rochester, N.H.
July 10, 1990	FALLON PATRICIA McKAY, Charles E. McKay, Jr. and Diana E. Pinckard at Rochester, N.H.
July 27, 1990	ERIC DANIEL DUMAIS, Daniel R. Dumais and Tracey A. Durant at Rochester, N.H.
July 31, 1990	EMILY MARGARET FOLAN, Michael P. Folan and Margaret H. Hogan at Dover, N.H.
August 7, 1990	ASHLEY ROSE FONTAINE, Shawn J. Fontaine and Linda E. White at Wolfeboro, N.H.
August 9, 1990	ETHAN NICHOLAS ARCHUNDIA, Jorge F. Archundia and Audra G. Gilson at Dover, N.H.
September 7, 1990	SHELBY AARON MOORES, Bradley A. Moores and Stacy A. Luneau at Wolfeboro, N.H.
September 16, 1990	STACY DANAE NORMAND, James P. Normand and Patricia A. Tibbetts at Rochester, N.H.
October 1, 1990	SAVANNAH KATE WHITING, Jonathan P. Whiting and Susan M. Michuad, at Wolfeboro, N.H.
October 12, 1990	RYAN TYLER REED, Bruce R. Reed and Donna M. Vonericken at Rochester, N.H.

- October 22, 1990 CAMERON JAMES QUIGLEY, Kenneth J. Quigley and Sheila G. Scott at Rochester, N.H.
- October 23, 1990 JENNIFER ELAINE CHAMBERLIN, John E. Chamberlin and Melynda A. Blair at Rochester, N.H.
- December 1, 1990 MEGAN ASHELY FONTAINE, Michael N. Fontaine and Brenda L. Goodell at Dover, N.H.
- December 11, 1990 REBECCA RUTH EDMUNDS, Christopher Edmunds and Brenda Simonds at Farmington, N.H.
- December 28, 1990 LUKAS XAVIER LABRIE, Maurice G. Labrie and Barbara A. Provencher at Rochester, N.H.

MARRIAGES

- January 20, 1990 HARVEY PRESTON HAM and BARBARA JEAN MORGRIDGE by Vicki A. Chapman, Justice of the Peace at New Durham, N.H.
- April 29, 1990 JAMES LAWRENCE EIDSON and JOANNE TAYLOR, by Bernice H. Snell, Justice of the Peace at New Durham, N.H.
- May 4, 1990 CURTIS R. MEEK and BEVERLY L. PERKINS, by Rev. Leo St. Pierre, Priest at Wolfboro, N.H.
- June 24, 1990 MICHAEL M. WALTER and ROXANN M. CUMMINGS, by Vicki A. Chapman, Justice of the Peace at New Durham, N.H.
- June 27, 1990 DONALD CHARLES THIEL and LINDA JEANNE KLAUSMEYER, by C. Robert Scott, Pastor at Wolfboro, N.H.
- August 25, 1990 THOMAS EARL SWETT and DONNA LYNN WALKER, by Gene E. Beaudry, Justice of the Peace at New Durham, N.H.
- August 26, 1990 PAUL ANDREW HARRIS and HEATHER ELIZABETH LEVERE, by James P. Morton, Cathedral Dean at New Durham, N.H.
- September 1, 1990 RANDY THOMAS PERILLO and VANESSA SMITH, by Marshall W. Struble, Minister at Wolfboro, N.H.
- September 1, 1990 ERIC GEORGE KINSLEY and JANE ANN CAMERON, by Walter R. Kinsley, Justice of the Peace at New Durham, N.H.
- September 1, 1990 DANIEL RICHARD ROY and NANCY ELIZABETH SPECKER, by Craig S. Milco, Senior Minister at Amherest, N.H.

September 8, 1990 JAMES STEPHEN AHLIN and KATHLEEN MARY McSHARRY, by Msgr. Leo F. Hines, Priest at Alton, N.H.

September 28, 1990 JEFFREY MICHAEL METAYER and NIKKI MARIE PAQUETTE, by Mark S. Moeller, Justice of the Peace at Rochester, N.H.

October 6, 1990 JOHN E. POLLINI and KELLY EILEEN RAMSEY, by Rev. Adrien Longchamps, Priest at Farmington, N.H.

November 10, 1990 EARL DAVID COUTURE and MICHELE KRISTEN MARIE HAM, by Elaine T. Scott, Justice of the Peace at New Durham, N.H.

December 30, 1990 GARY PAUL TREMBLAY and DEBORAH ANN THIBODEAU, by Elaine T. Scott, Justice of the Peace at New Durham, N.H.

DEATHS

March 15, 1990 WINIFRED J. MARCH, age 83, at Rochester, N.H.

April 10, 1990 HARRIET H. GRASSIA, age 80, at Rochester, N.H.

May 27, 1990 ROBERT C. PULLIAM, age 39, at Rochester, N.H.

May 28, 1990 LEONARD J. KELLY, age 67, at New Durham, N.H.

June 12, 1990 WILLIAM R. MORRISON, age 64, at New Durham, N.H.

June 28, 1990 JEANETTE A. ABBOTT, age 67, at New Durham, N.H.

August 8, 1990 ROSWELL J. RANDALL, age 72, at Wolfeboro, N.H.

October 24, 1990 LAWRENCE H. FAIR, age 63, at Rochester, N.H.

TOWN GOVERNMENT TALENT BANK

SERVE YOUR COMMUNITY

Town government needs citizens who are willing to give time in the service of their community. The Talent Bank is organized as a means of compiling names of volunteer citizens willing to serve on boards and committees. Names in this file are available for use by the Selectmen and Moderator, as well as all Town Offices.

Please complete the questions, indicate your areas of interest and return immediately to:

Town Government Talent Bank
c/o Board of Selectmen
New Durham Town Offices
New Durham, NH 03855

NAME (please print) _____

ADDRESS _____ TEL. _____

OCCUPATION _____

SUMMARY OF BACKGROUND EXPERIENCE _____

Name/Signature

Date

List Order of Preferences:

___ Budget Committee

___ Parks & Recreation

Commission

___ Conservation Commission

___ Planning Board

___ Easter Seal Camp Advisory

___ Recycling Committee

Committee

___ Zoning Board of Adjustment



Road Agent, Mark Fuller and Judge, Ed Miles — Plow Rally Sept. 1990.



Highway Crew with Trophies
Plow Rally — Sept. 1990



“Trophy Winners”, The New Durham Highway Department Crew is taking a break between events as they participate in the third New Hampshire Municipal Association Insurance Trust sponsored “Plow Rally”, held in Tilton, N.H. The men competed with eight other regional towns and returned with four trophies for a job well done. 1-r: Road Agent, Mark Fuller; Edmund Miles, Robert Berry, Ken Twitchell, Frank Parsons, John Radcliff and Lon Berry.

(Special thanks to Eloise Bickford for the photos)

NEW SIGNS

That Grace the Town Facility.
 (Free through a grant from "New Hampshire the Beautiful")

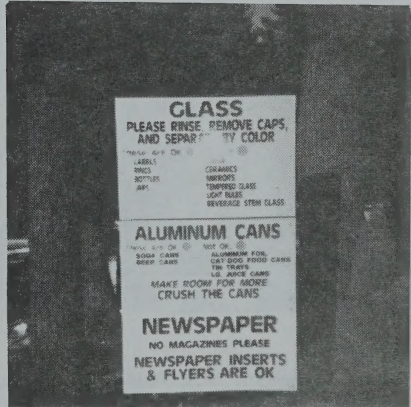



New Durham Selectmen Carleton Woods, Joan Bittrolff and Town Administrator Robert Belmore symbolically plant a dogwood tree at the town boat landing on Merrymeeting Road. The tree is one of ten flowering species donated to the town by the New Hampshire Electric Cooperative, Inc., as a thank you to the residents of the town and in recognition of Arbor Day.

IN CASE OF AN EMERGENCY - CALL:

- Fire Department and Ambulance EMERGENCY859-3333
- Police Department and Ambulance EMERGENCY859-2751
- Alton Volunteer Ambulance Service875-3752
- Farmington Volunteer Ambulance Service1-755-2231

Be sure to give your name and address clearly as well as the nature of your emergency. **DO NOT HANG UP** until you are sure that your message has been understood.

INFORMATION DIRECTORY

FOR ANSWERS ON:

CALL THE:

Administration	Town Administrator	859-2091
Assessments	Board of Selectmen.....	859-2091
Births & Deaths	Town Clerk	859-2091
Building Permits	Building Inspector	859-6151
	Alternate Building Insp. .	859-8131
Burning Permit	Forest Fire Warden	859-3381
Occupancy Permit	Building Inspector	859-6151
Dogs - Licenses	Town Clerk	859-2091
Dogs - At Large	Police Depart. Dispatch .	859-2751
Elections, Voter Registration ..	Town Clerk	859-2091
Health - Complaints & Inspections	Health Officer	859-6151
Library	Library Resource Center	859-2201
Motor Vehicle Registration....	Town Clerk	859-2091
	Planning Board Clerk ...	859-7171
Police (Routine)	Police Department.....	859-2752
Recreation	Recreation Director.....	859-2061
Refuse - Transfer Station	Highway Garage	859-8000
Road Maintenance	Highway Garage	859-8000
School Registration	Elementary School	859-2061
Taxes	Tax Collector	859-2091
Welfare & Police Business	Overseer of Public Welfare	859-2752
Zoning & Land Use Regulations	Planning Board/ZBA Clerk	859-7171
Visiting Nurse / Rural District Health Council.....		1-755-2202

