

Randolph

New Hampshire

ANNUAL REPORT

2010

NHamp
= 44
.R3
2010

TOWN DIRECTORY

AMBULANCE Call 911

Bill & Barbara Arnold, Life Squad Directors

You are encouraged to call 911 to request an ambulance; the Life Squad will be dispatched at the same time.

FIRE DEPARTMENT Call 911

Dana Horne, Chief

Gorham provides emergency dispatch service for Fire, Police, and Life Squad.

RANDOLPH POLICE Call 911 or 466-3950

G. Alan Lowe Jr., Chief

If there is no response from the Randolph Police, contact **State Police at 603-846-3333**.

BUILDING PERMITS, DRIVEWAY PERMITS, SIGN PERMITS 466-5771

A building permit is required when: a building or structure is constructed, relocated, demolished, outside dimensions are altered, or when a project other than normal maintenance is expected to exceed \$4,000.00. The Land Use Ordinance and Permit applications may be obtained from the Selectmen's office or on line at <http://www.randolph.nh.gov/general%20info.htm>.

BURNING PERMITS 466-2332

Becky Boothman, Forest Fire Warden

A permit must be obtained from Becky Boothman or Alan Lowe for any outdoor fire.

CEMETERY

Jim Baldwin & Steve Hartman, Co-Chairman

Our cemeteries are public. Applications for plots can be obtained from any of the Trustees

CONSERVATION COMMISSION

Bruce Kirmmse, Chairman

The Conservation Commission meets as posted. All meetings are open to the public.

DOG LICENSES

Anne Kenison, Town Clerk - see inside back cover for hours

Dog licenses must be obtained or renewed by the end of April each year.

LAND USE ORDINANCE – SUBDIVISION REGULATIONS

The land use ordinance is available at the Selectmen's Office or online at <http://www.randolph.nh.gov/general%20info.htm>.

LIBRARY 466-5408

Yvonne Jenkins, Librarian

Hours: Monday 10 AM to Noon; Wednesday & Thursday 3 PM to 8 PM; Saturday 10 AM to Noon

PLANNING BOARD

John Scarinza, Chairman

The planning board meets at 7PM at the Town Hall on the first Thursday of the month. All meetings are open to the public.

(continued inside back cover)

Check www.randolph.nh.gov for updates

Table of Contents

Contents, Table of	1
Officers for 2010	2
Warrant.....	4
Revenues & Receipts.....	7
Appropriations & Payments.....	8
Tax Rate, Computation of.....	13
Tax Collector's Report.....	14
Previous Year's Records.....	17
Tax Rate, Breakdown (Chart).....	19
Fund Projection & CIP.....	20
Trust Fund Report	22
Schedule of Town Property.....	23
Balance Sheet.....	24
Treasurer's Report.....	25
Stipends Paid.....	26
Selectmen's Report.....	28
Auditor's Report.....	30
Town Clerk's Report.....	31
Election Results and Town Meeting Summary.....	32
Library Report.....	33
Police Report	37
Fire Department Report.....	38
Life Squad Report.....	39
Cemetery Trustees Report.....	40
Conservation Commission Report.....	41
Forest Commission Report.....	42
Planning Board Report	45
North Country Council Report.....	46
AVRRDD Report.....	47
Tri-County Community Action Report.....	48
Mt. Washington Regional Airport Report.....	50
Northern Human Services.....	51
Gorham Community Learning Center.....	52
Executive Councilor Ray Burton's Report.....	53
Vital Statistics.....	54
Directory of Town Services and Boards.....	Inside Front and Rear Covers

TOWN OF RANDOLPH
TOWN OFFICERS
For the year 2010-11

SELECTMEN	Frederic Wier, Chairman Michele Cormier John Turner	Term Expires 2013 Term Expires 2011 Term Expires 2012
TOWN CLERK	Anne Kenison Suzanne Lowe-Santos	Term Expires 2012 Deputy Clerk
MODERATOR	David Willcox	Term Expires 2013
TREASURER	Connie Chaffee Angela Brown	Term Expires 2011 Deputy Treasurer
TAX COLLECTOR	Scott Robinson Rodney Hayes	Term expires 2013 Deputy Tax Collector
ROAD AGENT	Michael Gray & Michael Gray, Jr	Appointed
TRUSTEES OF THE TRUST FUNDS	M. Lark Adreas, Chairman Judith Kenison Michael Sewick	Term Expires 2011 Term Expires 2012 Term Expires 2013
SUPERVISORS OF THE CHECKLIST	Michael Sewick, Chairman Denise Demers Angela Chakalis-Pfeffer	Term Expires 2016 Term Expires 2012 Term Expires 2014
PLANNING BOARD	John Scarinza, Chairman John Turner Arlene Eisenberg Robert Ross, Jr. Roberta Arbree David Willcox Dan Tucker	Term Expires 2012 Selectmen's Representative Term Expires 2013 Term Expires 2011 Term Expires 2012 Alternate Alternate
BOARD OF ADJUSTMENT	Paul Cormier, Chairman G. Alan Lowe, Jr. Raymond Aube Alison Tomlinson James Hunt Laura Brockett Robert Leclerc	Term expires 2012 Term Expires 2011 Term expires 2011 Term Expires 2012 Term Expires 2013 Alternate Alternate
CEMETERY TRUSTEES	George Baldwin, Co-Chair Steven Hartman, Co-Chair Suzanne Lowe-Santos	Term Expires 2013 Term Expires 2011 Term Expires 2012
LIBRARY TRUSTEES	Jean Malick Diana Aube Sandy Wier Nancy Penney Angela Brown	Term Expires 2012 Term Expires 2011 Term Expires 2013 Alternate Term Expires 2011 Alternate Term Expires 2011

CONSERVATION COMMISSION	Bruce Kirmmse, Chairman James Mieklejohn Benson Eisenberg James Hunt Walter Graff Te Wier	Term Expires 2013 Term Expires 2011 Term Expires 2011 Term Expires 2012 Term Expires 2012 Alternate
TOWN FOREST COMMISSION	John Scarinza, Chairman Benson Eisenberg Jeffrey Parker Mark Kelley Edith Tucker	Planning Board Representative Conservation Commission Rep Term Expires 2013 Term Expires 2011 Term Expires 2012
AUDITORS	Philip Guiser Ted Wier	Term Expires 2012 Term Expires 2011
FOREST FIRE WARDEN	Rebecca Boothman	Term Expires 2012
FIRE CHIEF	Dana Horne	
POLICE CHIEF	G. Alan Lowe, Jr.	
LIFE SQUAD DIRECTORS	Barbara Arnold, William Arnold	
EMERGENCY MANAGEMENT DIRECTOR	Open	
HEALTH OFFICER	Dr. John McDowell	
AVRRD REPRESENTATIVE	Raymond Aube Peter Brockett John Turner	Term Expires 2011 1st Alternate 2nd Alternate
NORTH COUNTRY COUNCIL REPRESENTATIVES	Doug Grant Open	Term Expires 2011
COOS ECONOMIC DEVELOPMENT CORP REPRESENTATIVE	Open	

Town of Randolph, New Hampshire
2011 Town Meeting WARRANT

POLLS WILL BE OPEN FROM 2 PM UNTIL 7 PM

To the inhabitants of the Town of Randolph in the County of Coos in said State, qualified to vote in Town affairs: You are hereby notified to meet in the Town Hall in said Randolph on Tuesday, the Eighth of March, next, at **five thirty** of the clock in the afternoon to:

1. Choose by ballot all necessary Town Officers.
2. To vote by ballot to see if the Town will vote to accept various amendments to the Randolph Land-Use Ordinance as recommended by the planning board. (Full text available at town hall).
3. To see if the Town will vote to close the **Contributions for New Cemetery Capital Reserve Fund**, and use that amount to partially offset the cost of surveying the New Cemetery. (The Selectmen recommend passage of this article)
4. To Raise and appropriate an amount equal to the balance in the **Contributions for New Cemetery Capital Reserve Fund** for the purpose of partially offsetting the cost to survey the New Cemetery. (The Selectmen recommend passage of this article.)
5. Raise and appropriate \$46,325 for EXECUTIVE EXPENSES to include:

Selectmen's Assistant & Office Expenses	\$33,425
Town Officers' Stipends	\$12,800
Records Preservation	\$100

6. Raise and appropriate \$58,566 for **GENERAL GOVERNMENT** to include:

4100 General Government	
4140 Elections & Registrations	\$3,966
4150 Financial Administration	\$4,300
4152 Revaluation of Property	\$1,700
4153 Legal Expenses	\$8,550
4155 Personnel Administration	\$9,300
4191 Planning & Zoning	\$2,700
4194 General Government Building	\$13,050
4195 Cemeteries	\$1,900
4196 Insurance	\$12,000
4197 Regional Associations & Ads	\$1,100

7. Raise and appropriate \$36,050 for **PUBLIC SAFETY** to include:

4200 Public Safety	
4210 Police	\$6,800
4215 Ambulance	\$5,600
4220 Fire	\$18,900
4240 Elevator Inspection	\$450
4290-99 Other Public Safety [Dispatch, Repeater, Life Squad]	\$4,300

8. Raise and appropriate \$93,200 for **HIGHWAYS & STREETS** to include:
- | | |
|---------------------------------|----------|
| 4310 Highway & Streets | |
| 4311 General Highway | \$34,700 |
| 4312 Highway & Streets – Summer | \$25,000 |
| 4312 Highway & Streets – Winter | \$31,000 |
| 4316 Street Lighting | \$2,500 |
9. Raise and appropriate \$ 32,320 for **SANITATION, HEALTH, & WELFARE** to include:
- | | |
|-----------------------------------|----------|
| 4320 Sanitation | |
| 4323 Solid Waste Collection | \$13,250 |
| 4324 Solid Waste Disposal | \$13,570 |
| 4325 Solid Waste Clean-Up | \$4,000 |
| 4326 Sewage Collection & Disposal | \$500 |
| 4440 Welfare | |
| 4445 Welfare, vendor payments | \$1,000 |
10. Raise and appropriate \$23,350 for **CULTURE, RECREATION, and CONSERVATION** to include:
- | | |
|---------------------------------|----------|
| 4500 Culture & Recreation | |
| 4520 Parks & Recreation | \$6,600 |
| 4550 Library | \$14,500 |
| 4583 Patriotic Purposes | \$100 |
| 4589 Other Culture & Recreation | \$1,600 |
| 4610 Conservation | |
| 4611 General Expense | \$550 |
11. Raise and appropriate \$24,046 for **DEBT SERVICE** to include:
- | | |
|--|----------|
| 4700 Debt Service | |
| 4711 Principal – Long Term Note | \$13,333 |
| 4721 Interest – Long Term Note | \$10,712 |
| 4723 Interest on Tax Anticipation Note | \$1 |
12. Raise and appropriate \$15,000 and place in the **Highway Heavy Vehicle and Equipment Capital Reserve Fund.** *(The Selectmen Recommend Passage of This Article.)*
13. Raise and appropriate \$65,000 to be placed in the **Town Roads and Bridges Expendable Trust Fund.** *(The Selectmen Recommend Passage of This Article.)*
14. Raise and appropriate \$50,000 and place in the **Fire Equipment and Protection Expendable Trust Fund.** *(The Selectmen Recommend Passage of This Article.)*

15. Raise and appropriate \$5,000 and place in the **Expendable Trust for Revaluation of Town Property**. *(The Selectmen Recommend Passage of This Article.)*
16. Raise and appropriate the sum of \$3,000 for the purpose of supporting the Family Resource Center at Gorham. (Placed on the Warrant by the petition of 12 Randolph residents). *(Selectmen do not recommend).*
17. *Raise and appropriate the sum of \$1,500 for the purpose of supporting the Gorham Community Learning Center in Gorham. (Placed on the Warrant by the petition of 15 Randolph residents). (Selectmen do not recommend).*
18. *To accept **Nekal Lane** as a town road. (Placed on warrant by the petition of 11 Randolph residents).*
19. Transact any additional business that may legally come before this meeting.

A True Copy...Attest

BOARD OF SELECTMEN:

Frederic W. Wier, Chairman

John W. Turner

Michele Cormier

REVENUE & RECEIPTS

	2010 <u>Actual</u>	2010 <u>Budget</u>	\$ Over <u>Budget</u>	2011 <u>Budget</u>
3100-Revenue from Taxes				
3110 Property Taxes	989,416			
3115 Prior Year Taxes	16,405			
3120 Land Use Change Tax	1,000		1,000	
3185 Yield Taxes	3,028	8,000	(4,972)	5,000
3186 Payment in Lieu of Taxes	50,530	28,000	22,530	28,000
3190 Int.&Fees-Delinquent Taxes	4,883	4,000	883	4,000
Total 3100-Revenue from Taxes	<u>1,065,262</u>	<u>40,000</u>	<u>1,025,262</u>	<u>37,000</u>
3200 Rev-Licenses,Permits & Fee				
3220 Motor Vehicles-Permit Fee				
1 Motor Vehicle Registrations	53,493	55,000	(1,507)	55,000
2 Motor Vehicle Title Fees	142			
3 M V Fees	1,326			
Total 3220 Motor Vehicles-Permit Fee	<u>54,961</u>	<u>55,000</u>	<u>(39)</u>	<u>55,000</u>
3290 Other Licenses & Permits				
1 Dog Licences, Penalties, Fine	440	300	140	400
2 Filing Fees	10			
3 Vital Statistics	55			
5 Misc Town Clerk Fees	10			
Total 3290 Other Licenses & Permits	<u>515</u>	<u>300</u>	<u>215</u>	<u>400</u>
Total 3200 Rev-Licenses,Permits & Fee	55,476	55,300	176	55,400
3350 Revenue from State-NH				
3351 Shared Revenue		0	0	
3352 Meals & Room Tax Distribut	18,554	16,000	2,554	18,000
3353 Highway Block Grant	14,744	14,748	(4)	16,483
3359 Other State Grants & Reimb	243,048			
Total 3350 Revenue from State-NH	<u>276,346</u>	<u>30,748</u>	<u>245,598</u>	<u>34,483</u>
3400 Revenue-Charges for Servs.				
3401 Income from Departments				
1 Planning Board Fees				
2 Board of Adjustment Fees	50			
5 Police Department Fees	3,253			
6 Selectmen's Office	119			
8 Disposal Fees (Tires, etc)	74			
9 Misc	76			
Total 3401 Income from Departments	<u>3,572</u>			
Total 3400 Revenue-Charges for Servs.	3,572			
3500 Revenue from Misc. Sources				
3501 Sale of Municipal Property				
3502 Interest on Investments	151	500	(349)	500
3509 Revenue Other Misc.	3,015			
Total 3500 Revenue from Misc. Sources	<u>3,166</u>	<u>500</u>	<u>2,666</u>	<u>500</u>
3900 Interfund Operating Transf				
3915 Transfer from Capital Reserve	291,948			
3916 Transfer Trust & Agency	5,069			
Total 3900 Interfund Operating Transf	<u>297,017</u>			
Total INCOME	<u>1,700,839</u>	<u>126,548</u>	<u>1,574,291</u>	<u>127,383</u>

APPROPRIATIONS & PAYMENTS

	2010 Actual	2010 Budget	\$ Over Budget	2011 Budget
4100 General Government				
4130 Executive				
01 Selectmen-Legal Notices	42	300	(258)	300
02 Selectmen-Misc.	1,308	1,000	308	1,400
03 Selectmen-Office Supplies	1,034	1,300	(266)	1,300
04 Selectmen-Postage	365	800	(435)	800
05 Selectmen-Assistant	23,876	24,000	(124)	24,000
06 Selectmen-Telephone & Internet	2,054	3,025	(971)	2,625
08 Selectmen-Travel & Meetings	40	500	(460)	500
10 Computer Upgrades + Support	1,741	2,500	(759)	2,500
11 Records Preservation	100	100	(100)	100
12 Town Officers' Stipends	11,630	12,800	(1,170)	12,800
Total 4130 Executive	<u>42,090</u>	<u>46,325</u>	<u>(4,235)</u>	<u>46,325</u>
4140 Election, Registrations				
1 Town Clerk Misc Exp	357	216	141	360
2 Town Clerk-Ballot Printing	62	100	(38)	100
3 Town Clerk-Commissions	2,221	2,500	(279)	2,356
4 Town Clerk-Legal Notices	70	100	(30)	100
5 Town clerk-Travel & Meetings	340	600	(260)	600
6 Town Clerk State Fees	215	450	(236)	450
Total 4140 Election, Registrations	<u>3,264</u>	<u>3,966</u>	<u>(702)</u>	<u>3,966</u>
4150 Financial Administration				
2 Tax Collectors-Expenses	1,494	2,350	(856)	2,350
3 Town Report & Postage	1,231	1,800	(569)	1,800
4 Treasurers-Expenses	71	150	(80)	150
Total 4150 Financial Administration	<u>2,795</u>	<u>4,300</u>	<u>(1,505)</u>	<u>4,300</u>
4152 Revaluation of Property				
1 Revaluation of Property	1,563	1,500	63	1,600
3 Tax Map Revisions	100	100	(100)	100
Total 4152 Revaluation of Property	<u>1,563</u>	<u>1,600</u>	<u>(38)</u>	<u>1,700</u>
4153 Legal Expenses				
2 Legal Advice	9,209	5,000	4,209	7,500
3 Legal Defense	250	250	(250)	250
4 Planning Board & Bd of Adj	500	500	(500)	500
8 Statue Books & Updates (RSA's)	300	300	(300)	300
Total 4153 Legal Expenses	<u>9,209</u>	<u>6,050</u>	<u>3,159</u>	<u>8,550</u>
4155 Personnel Administration				
1 Town share SS & Medicare tax	6,561	5,700	861	6,500
2 Unemployment Tax	557	600	(43)	600
3 Workman's Compensation Ins	2,033	2,800	(767)	2,200
Total 4155 Personnel Administration	<u>9,152</u>	<u>9,100</u>	<u>52</u>	<u>9,300</u>
4191 Planning & Zoning				
2 Board of Adjustment	60	500	(440)	500
3 Planning Board	383	2,200	(1,818)	2,200
Total 4191 Planning & Zoning	<u>442</u>	<u>2,700</u>	<u>(2,258)</u>	<u>2,700</u>

APPROPRIATIONS & PAYMENTS

	2010 Actual	2010 Budget	\$ Over Budget	2011 Budget
4194 General Government Building				
1 Town Buildings - Misc.	2,151	4,000	(1,849)	4,000
2 Town Hall-Electric	2,091	2,600	(509)	2,600
3 Town Hall-Fuel	4,090	6,000	(1,910)	6,000
4 Town Prop. Upkeep	260	450	(190)	450
Total 4194 General Government Building	8,592	13,050	(4,458)	13,050
4195 Cemeteries				
Upkeep-Durand Road	900	1,100	(200)	1,100
Upkeep-Randolph Hill	2,660	800	1,860	800
Total 4195 Cemeteries	3,560	1,900	1,660	1,900
4196 Insurance	11,251	12,000	(749)	12,000
4197 Regional Assoc & Ads	1,081	1,100	(19)	1,100
4199 Other General Government				
Total 4100 General Government	92,998	102,091	(9,093)	104,891
4200 Public Safety				
4210 Police				
2 Police Mileage	1,483	1,000	483	1,500
3 Miscellaneous Expense	255	100	155	100
4 Safety (Supplies & Equip)	163	4,500	(4,337)	500
5 Traffic & Protection (Labor)	4,565	3,000	1,565	4,600
6 Police Chief Fees	100	100	(100)	100
Total 4210 Police	6,466	8,700	(2,234)	6,800
4215 Ambulance				
1 Gorham	6,917	6,918	(1)	5,600
Total 4215 Ambulance	6,917	6,918	(1)	5,600
4220 Fire				
1 Electricity	1,209	1,800	(591)	1,500
2 Equipment	2,131	3,500	(1,369)	2,500
3 Forest fire Training & Equip	379	500	(500)	500
4 Gas & Oil	379	400	(21)	400
5 Heating Oil	1,760	3,500	(1,740)	3,000
6 Misc.	1,629	2,600	(971)	2,000
7 Telephone	373	500	(127)	500
8 Training incl fire chief	660	1,500	(840)	1,500
9 Truck Repairs	71	1,500	(1,429)	1,500
Stipends	5,430	5,500	(70)	5,500
Total 4220 Fire	13,642	21,300	(7,658)	18,900
4240 Building Inspections				
3 Elevator Inspection and Permitting	445	450	(5)	450
Total 4240 Building Inspections	445	450	(5)	450

APPROPRIATIONS & PAYMENTS

	2010 Actual	2010 Budget	\$ Over Budget	2011 Budget
4290 Emergency Management	84	500	(416)	500
4299 Other Public Safety				
1 Dispatch	1,281	1,300	(19)	1,300
2 Lifesquad	1,279	3,000	(1,721)	2,000
3 Repeater	120	500	(380)	500
Total 4299 Other Public Safety	2,680	4,800	(2,120)	3,800
Total 4200 Public Safety	30,234	42,668	(12,434)	36,050
4310 Highway & Streets				
4311 General Highway				
1 Gas & Oil	6,006	5,500	506	6,000
2 Gravel/Sand/Salt	11,145	16,000	(4,855)	16,000
3 Highway-Truck Repairs	13,099	8,000	5,099	8,000
4 Misc.	3,987	3,500	487	3,000
6 Roadside Mowing	2,210	1,700	510	1,700
Total 4311 General Highway	36,447	34,700	1,747	34,700
4312 Highway & Streets				
2 Summer				
1 Town Employee Labor	5,124	5,000	124	5,000
2 Summer Contracted Lbr & Equip	16,933	20,000	(3,067)	20,000
Total 2 Summer	22,057	25,000	(2,943)	25,000
3 Winter				
1 Town Employee Labor	15,954	22,000	(6,046)	22,000
2 Winter Contracted Lbr & Equip	7,076	12,000	(4,924)	9,000
Total 3 Winter	23,030	34,000	(10,970)	31,000
Total 4312 Highway & Streets	45,087	59,000	(13,913)	56,000
4316 Street Lighting	2,619	2,500	119	2,500
4319 Other Streets & Bridges				
Total 4310 Highway & Streets	84,153	96,200	(12,047)	93,200
4320 Sanitation				
4323 Solid Waste Collection	13,250	13,000	250	13,250
4324 Solid Waste disposal				
3 Transfer Station	1,763	1,500	263	1,800
4 Mt. Carberry Landfill Fees	5,597	6,000	(403)	5,600
5 Recycling	5,670	5,670	0	5,670
6 District Appropriation	3,123	4,057	(934)	500
Total 4324 Solid Waste disposal	16,154	17,227	(1,073)	13,570
4325 Solid Waste Clean-Up				
2 Monitoring of Test Wells	4,090	4,000	90	4,000
3 White Goods		1,000	(1,000)	
Total 4325 Solid Waste Clean-Up	4,090	5,000	(910)	4,000
4326 Sewage Collection & Disp.	500	500	0	500
Total 4320 Sanitation	33,994	35,727	(1,733)	31,320

APPROPRIATIONS & PAYMENTS

	<u>2010 Actual</u>	<u>2010 Budget</u>	<u>\$ Over Budget</u>	<u>2011 Budget</u>
4400 Health				
4415 General Agencies & Hosp.				
1 Home Health	1,000	2,000	(1,000)	
Total 4415 General Agencies & Hosp.	<u>1,000</u>	<u>2,000</u>	<u>(1,000)</u>	<u>0</u>
Total 4400 Health	1,000	2,000	(1,000)	0
4440 Welfare				
4445 · Welfare, vendor payments		2,000	(2,000)	1,000
Total 4440 Welfare	0	2,000	(2,000)	1,000
4500 Culture & Recreation				
4520 Parks & Recreation				
1 Gorham Recreational Fee	800	800	0	800
2 Lifeguards	2,827	6,500	(3,673)	4,000
5 Pool Maintenance & Misc.	1,040	1,500	(460)	1,500
7 Pool Repairs (non routine)				300
8 Pool Telephone	200	300	(100)	
9 Randolph Spring		100	(100)	
Total 4520 Parks & Recreation	<u>4,867</u>	<u>9,200</u>	<u>(4,333)</u>	<u>6,600</u>
4550 Library	13,487	14,500	(1,013)	14,500
4583 Patriotic Purposes	41	100	(59)	100
4589 Other Culture & Recreation				
1 Culture & Recreation Misc.		100	(100)	100
2 Public Service	4,039	1,500	2,539	1,500
Total 4589 Other Culture & Recreation	<u>4,039</u>	<u>1,600</u>	<u>2,439</u>	<u>1,600</u>
Total 4500 Culture & Recreation	22,434	25,400	(2,966)	22,800
4610 Conservation				
4611 General Expense	220	550	(330)	550
Total 4610 Conservation	220	550	(330)	550
4700 Debt Service				
4723 Int. on Tax & Rev.Anticip.		1	(1)	1
4711 · Principal long term bond & note	57,833	13,333	44,500	13,333
4721 · Interest long term bond & note	6,516	6,550	(34)	10,712
Total 4700 Debt Service	<u>64,350</u>	<u>19,884</u>	<u>44,466</u>	<u>24,046</u>
4900Capital Outlay				
4902 Machinery, Veh. & Equip.				
4902.8 - 2010 International Truck	<u>79,492</u>			
Total Machinery, Veh. & Equip.	79,492			
4903 Buildings				
4903.3 - Capital Cost - Salt Shed	<u>4,995</u>			
Total 4903 Buildings	4,995			
4909 Improvement non-building				
4909.1 - Carlton Brook Bridge Replacement	241,900			
4902.2 - Randolph Hill Road Reconstruction	<u>51,183</u>			
Total 4909 Improvement non-building	<u>293,082</u>			

APPROPRIATIONS & PAYMENTS

	<u>2010 Actual</u>	<u>2010 Budget</u>	<u>\$ Over Budget</u>	<u>2011 Budget</u>
4910 Interfund Transfers Out				
4915 Transfer to Capital Resv.				
1 Heavy Vehicle Equipment	50,000	50,000	0	15,000
Total 4915 Transfer to Capital Resv.	<u>50,000</u>	<u>50,000</u>	<u>0</u>	<u>15,000</u>
4916 Transfer to Trust & Agency				
03 Town Roads & Bridges Exp TF	277,456	65,000	212,456	65,000
07 Fire Equip/Protection Imp TF			0	50,000
08 Revaluation of Property TF	6,000	6,000	0	5,000
Total 4916 Transfer to Trust & Agency	<u>283,456</u>	<u>71,000</u>	<u>212,456</u>	<u>120,000</u>
Total 4910 Interfund Transfers Out	333,456	121,000	212,456	135,000
4930 Payments/Tax Asses.ofOther				
4931 Taxes Assessed for County	262,895			n/a
4933 Taxes for School District	541,800			463,090
Total 4930 Payments/Tax Asses.ofOther	<u>804,695</u>			
6999 · Uncategorized Expenses				
01- Purchase of Tax Liens	11,490			
02- Abatements	3,054			
03- All Other Uncategorized				
Total 6999 · Uncategorized Expenses	<u>14,544</u>			
Total Expense	<u>1,859,648</u>	<u>447,520</u>	<u>(1,412,128)</u>	<u>448,857</u>

COMPUTATION OF 2010 TAX RATE

Town Portion

Appropriations	2,491,020
Less: Revenues	2,228,325
Less: Shared Revenues	0
Add: Overlay	1,198
Add: War Service Credits	2,800

Net Town Appropriation	266,693
Special Adjustments	0

Approved Town Tax Effort	266,693
--------------------------	---------

Town Rate
\$3.96

School Portion

Net Local School Budget (Gross App. - Revenue)	0
Regional School Apportionment	462,883
Less: Equitable Education Grant	(16,897)

State Education Taxes	(125,192)
Approved School Tax Effort	320,794

Local
School Rate
\$4.76

State Education Taxes

Equalized Valuation (no utilities)	x	2.19	
57,165,135			125,192
Divide by Local Assessed Valuation (no utilities)			
63,598,282			
Excess State Education Taxes to be Remitted to State			
	Pay to State		0

State
School Rate
\$1.97

County Portion

Due to County	262,895
Less: Shared Revenues	0

Approved County Tax Effort	262,895
----------------------------	---------

County Rate
\$3.90

Total Property Taxes Assessed	975,574	TOTAL RATE \$14.59
Less: War Service Credit	2,800	
Add: Village District Commitments(s)	0	
Total Property Tax Commitment	972,774	

Proof of Rate

	Net Assessed Valuation	Tax Rate	Assessment
State Education Tax (no utilities)	63,598,282	1.97	125,192
All Other Taxes	67,375,982	12.62	850,382
			975,574

TAX COLLECTOR'S REPORT

For the Municipality of RANDOLPH Year Ending 12/31/2010

DEBITS

UNCOLLECTED TAXES AT THE BEGINNING OF THE YEAR*		LEVY FOR YEAR	PRIOR LEVIES		
		2010	2009	2008	2007+
Property Taxes	#3110	xxxxxx	\$ 118,297.10	\$ 0.00	\$ 0.00
Resident Taxes	#3180	xxxxxx	\$ 0.00	\$ 0.00	\$ 0.00
Land Use Change Taxes	#3120	xxxxxx	\$ 0.00	\$ 0.00	\$ 0.00
Timber Yield Taxes	#3185	xxxxxx	\$ 0.00	\$ 0.00	\$ 217.84
Excavation Tax @ \$.02/yd	#3187	xxxxxx	\$ 0.00	\$ 0.00	\$ 0.00
Utility Charges	#3189	xxxxxx	\$ 0.00	\$ 0.00	\$ 0.00
Betterment Taxes		xxxxxx	\$ 0.00	\$ 0.00	\$ 0.00
Prior Years' Credits Balance**		(\$ 713.75)			
This Year's New Credits		(\$ 1,608.73)			

TAXES COMMITTED THIS FISCAL YEAR

Property Taxes	#3110	\$ 973,082.00	\$ 0.00
Resident Taxes	#3180	\$ 0.00	\$ 0.00
Land Use Change Taxes	#3120	\$ 2,184.00	\$ 0.00
Timber Yield Taxes	#3185	\$ 3,027.71	\$ 0.00
Excavation Tax @ \$.02/yd	#3187	\$ 384.62	\$ 0.00
Utility Charges	#3189	\$ 0.00	\$ 0.00
Betterment Taxes		\$ 0.00	\$ 0.00

FOR DRA USE ONLY

OVERPAYMENT REFUNDS

Property Taxes	#3110				
Resident Taxes	#3180				
Land Use Change	#3120				
Yield Taxes	#3185				
Excavation Tax @ \$.02/yd	#3187				
Credits Refunded		\$ 1,522.07	\$ 0.00	\$ 0.00	\$ 0.00
Interest - Late Tax	#3190	\$ 88.32	\$ 1,636.54	\$ 0.00	\$ 0.00
Resident Tax Penalty	#3190	\$ 0.00	\$ 0.00	\$ 0.00	\$ 0.00
TOTAL DEBITS		\$ 977,966.24	\$ 119,933.64	\$ 0.00	\$ 217.84

*This amount should be the same as the last year's ending balance. If not, please explain.

**Enter as a negative. This is the amount of this year's taxes pre-paid last year as authorized by RSA 80:52-a.

**The amount is already included in the warrant and therefore in line #3110 as a positive amount for this year's levy.

NH DEPARTMENT OF REVENUE ADMINISTRATION
MUNICIPAL SERVICES DIVISION
P.O. BOX 487, CONCORD, NH 03302-0487
(603)271-3397

PREVIOUS YEAR'S RECORDS

YEAR	VALUATION OF LAND & BUILDINGS	AMOUNT TO BE RAISED	TOWN RATE	SCHOOL RATE	COUNTY RATE	TOTAL TAX RATE
2000	34,550,853	560,354	4.13	8.80	4.06	\$16.99
2001	34,727,434	640,742	3.70	11.13	4.34	\$19.17
2002	34,417,418	636,539	4.07	9.96	5.10	\$19.13
2003	34,717,418	791,117	4.07	14.05	5.16	\$23.28
2004	49,467,386	780,947	4.14	8.05	3.77	\$15.96
2005	50,320,887	765,151	3.94	8.28	3.15	\$15.37
2006	50,675,935	800,295	4.07	8.55	3.38	\$16.00
2007	50,879,911	820,273	4.07	8.99	3.21	\$16.27
2008	50,314,910	873,227	4.07	9.11	4.29	\$17.47
2009	67,349,980	907,355	3.44	6.99	3.16	\$13.59
2010	67,375,982	972,774	3.96	6.73	3.90	\$14.59

YEAR	TOWN AMOUNT	SCHOOL AMOUNT	COUNTY AMOUNT
2000	142,348	280,606	140,400
2001	128,328	361,713	150,701
2002	139,938	320,916	175,685
2003	141,446	470,675	178,996
2004	204,669	389,698	186,580
2005	198,187	408,487	158,477
2006	206,307	425,701	171,187
2007	207,039	449,983	163,251
2008	204,583	452,700	215,944
2009	231,092	463,400	212,863
2010	266,693	445,986	262,895

AMOUNT RAISED BY TAXES

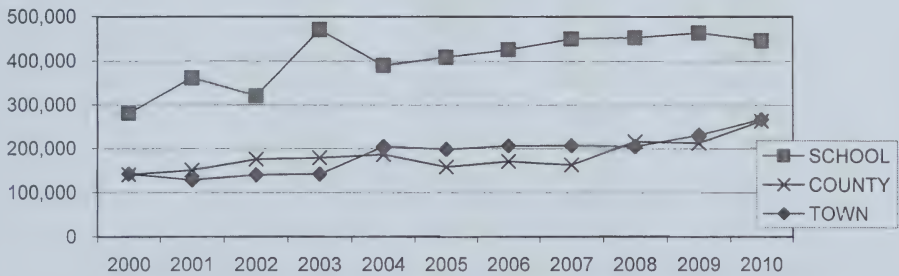

Total Tax Rate / \$1,000 of Evaluation

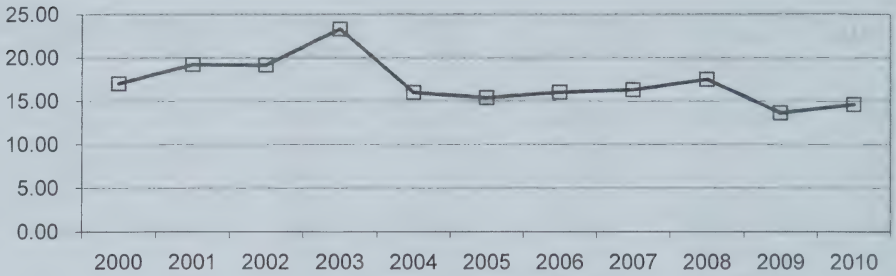

Note: Town Revalued 2009

PREVIOUS YEAR'S RECORDS

HIGHWAYS and BRIDGES

YEAR	WINTER	SUMMER	GENERAL
2000	10,055	11,500	40,004
2001	20,702	16,822	24,066
2002	12,867	11,054	29,821
2003	19,500	4,150	18,108
2004	11,194	3,757	33,152
2005	25,076	12,100	20,587
2006	12,165	3,986	20,579
2007	23,881	11,654	30,460
2008	17,238	7,555	38,127
2009	13,590	21,361	22,233
2010	23,030	22,057	36,447

YEAR	GENERAL GOVT	PUBLIC SAFETY	SANITATION & HEALTH
2000	60,331	27,802	27,598
2001	76,346	23,462	32,032
2002	59,890	28,222	28,848
2003	82,199	38,471	33,844
2004	95,408	22,976	33,469
2005	73,864	20,518	35,379
2006	68,098	19,343	31,302
2007	73,271	33,867	30,005
2008	80,958	38,426	34,365
2009	132,565	*	34,137
2010	93,051	30,234	35,994

*General Govt includes \$31,700 for revaluation, \$11,000 for records preservation, \$1,000 in new MA fees to Town Clerk, and \$10,000 in roof and building improvements

2010 Breakdown of Tax Dollar Spent

(Cash Basis)

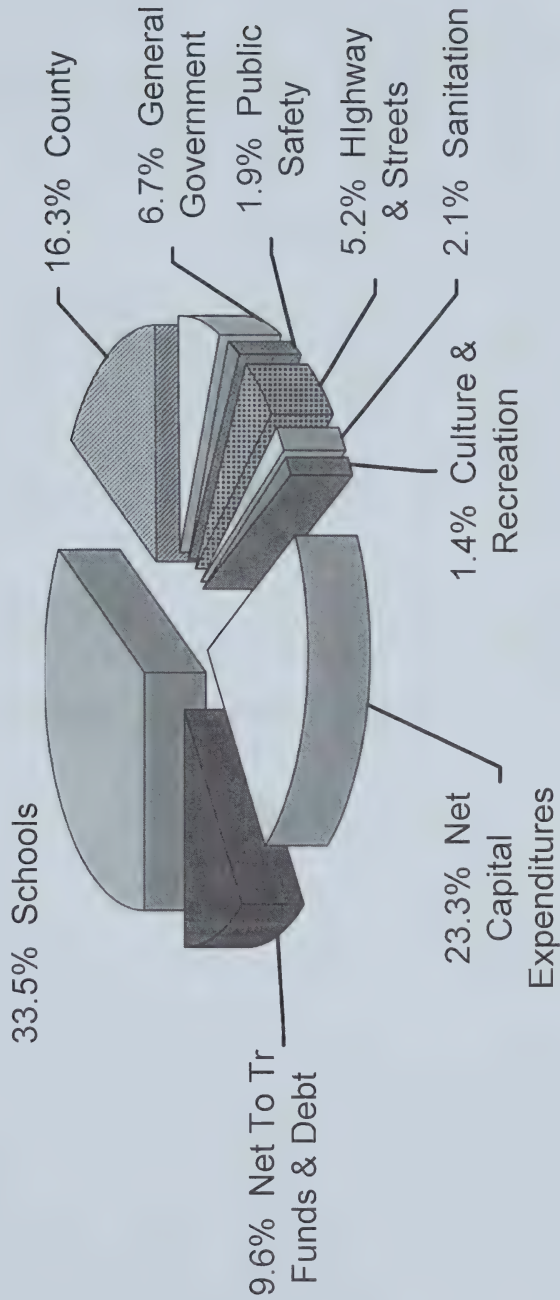

Randolph Long Term Planning
Capital Investments Plan

updated Jan. 2011	2009		2010		2011		2012	
	Add/(spend)	Balance	Add/(spend)	Balance	Add/(spend)	Balance	Add/(spend)	Balance
Common Trust Funds								
Cemetery Care #1	(110)	4,415	(15)	4,409		4,409		4,409
Cemetery Care #2	(491)	16,557	(55)	16,536		16,536		16,536
Randolph Hill Cemetery	(17)	703	(4)	900		900		900
General Trust Funds								
Henrietta Pease		10,269		10,291		10,291		10,291
Mt. Crescent Conservation	(2,995)	-		-		-		-
Expendable Trust Funds								
Cemetery Maintenance		2,720		2,726		2,726		2,726
General Assistance (1990 SM)		18,136		16,587		16,587		16,587
Audit Expendable (2003 SM)		7,348		7,363		7,363		7,363
Revaluation of Town Property (2000 SM)	10,000	10,248	6,000	16,270	5,000	21,270	5,000	26,270
for revaluation	(31,700)							
Town Roads & Bridges (2009 SM)	65,000	271,627	277,456	379,298	65,000	194,298	65,000	259,298
for Carlton Brook Bridge	(13,680)		(241,900)					
for Randolph Hill Rd			(51,183)		(250,000)			
for Durand Rd								
Town Buildings (2003 SM)		73,942		69,102		69,102		69,102
for salt shed	(11,200)		(4,995)					
Fire Equipment (2000 SM)		70,630		70,778	50,000	20,778	10,000	30,778
for fire truck					(100,000)			
Town Recreation Facilities (2001 SM)		45,737		45,832		45,832		45,832
Capital Reserve Funds								
Contrib for new cemetery		1,995		1,998	(1,998)	-		-
Site prep for new cemetery		7,552		7,567		7,567		7,567
Record Preservation (1997 SM)		15,458		15,490		15,490		15,490
Highway Heavy Vehicle (1994/6 SM)	50,000	162,594	50,000	133,356	15,000	148,359	15,000	163,356
For hiway truck			(79,492)					
Total Additions	125,000		121,000		135,000		95,000	
Total Spending	(45,895)		(135,670)		(201,998)		(150,000)	
Ending balance		719,931		798,503		581,508		676,505

2013		2014		2015		2016	
Add/(spend)	Balance	Add/(spend)	Balance	Add/(spend)	Balance	Add/(spend)	Balance
	4,409		4,409		4,409		4,409
	16,536		16,536		16,536		16,536
	900		900		900		900
	10,291		10,291		10,291		10,291
	-		-		-		-
	2,726		2,726		2,726		2,726
	16,587		16,587		16,587		16,587
	7,363		7,363		7,363		7,363
5,000	31,270	5,000	1,270	5,000	6,270	5,000	11,270
		(35,000)					
65,000	324,298	65,000	189,298	65,000	254,298	65,000	319,298
		(200,000)					
5,000	74,102	5,000	79,102	5,000	84,102	5,000	89,102
10,000	40,778	10,000	50,778	10,000	60,778	10,000	70,778
	45,832		45,832		45,832		45,832
	-		-		-		-
	7,567		7,567		7,567		7,567
	15,490		15,490		15,490		15,490
15,000	103,356	15,000	118,356	15,000	133,356	15,000	148,356
(75,000)							
100,000		100,000		100,000		100,000	
(75,000)		(235,000)					
	701,505		566,505		666,505		766,505

Trust Fund Report 2010

Common Trust Funds	1/1/2010	New Funds	Earned	Expended	12/31/2010
Old Cemetery	4,415.33		9.33	15.33	4,409.33
New Cemetery	16,556.48		34.60	55.58	16,535.50
Randolph Hill Cemetery	703.17	200.00	0.42	3.17	900.42
General Trust Funds					
Henrietta Pease Trust	10,269.09		21.70		10,290.79
Expendable Trust Funds					
Cemetery Maintenance	2,719.80		5.89		2,725.69
General Assistance	18,136.08		55.69		18,191.77
Town Buildings & Improvements	73,942.35		154.39	4,995.18	69,101.56
Town Roads & Bridges	271,626.76	319,717.66	409.63	212,456.00	379,298.05
Fire Equipment & Protection	70,630.66		147.72		70,778.38
Revaluation	10,247.89	6,000.00	21.75		16,269.64
Recreation Facilities & Equipment	45,736.51		95.80		45,832.31
Audit	7,347.69		15.23		7,362.92
Capital Reserve Funds					
Highway Heavy Vehicle	162,593.66	50,000.00	253.94	79,492.00	133,355.60
Records Preservation	15,457.96		32.30		15,490.26
Site Prep for New Cemetery	7,551.72		15.71		7,567.43
Contributions for New Cemetery	1,994.72		3.73		1,998.45
	719,929.87	375,917.66	1,277.83	297,017.26	800,108.10

SCHEDULE OF TOWN PROPERTY

Town Hall / Town Offices / Library

Land (1.1A) and Building R11/42	\$1,320,000	***
Contents	\$338,000	***

Old Library (Schoolhouse)

Land (0.3 A) and Building R11/11	\$66,300	*
Contents	\$0	***

Municipal Building

Land (2.06 A) R16/5B	\$2,100	*
Buildings	\$519,256	**

Cemetery Land

Land, 1.2 A N/S Durand Road R11/43	\$1,200	*
Land, 1.84 Acres N/S Rt 2 R11/48A	\$1,800	*

Parks

Carol Williams Horton Memorial, 3.5 Acres - R11/9	\$3,500	*
Coldbrook Falls, 2.2 Acres - R15/18	\$2,200	*
Durand Lake/Recreation Area, 51 Acres L&B - R11/50	\$131,700	*
Peek Park, 1.0 Acre N/S Rt 2 - R11/51	\$1,000	*
Randolph Spring, 3.0 Acres N/S Durand Rd - U7/6	\$23,600	*
Ravine House Site, 0.8 Acres, N/S Durand Rd - U5/10	\$48,800	*

Town Forest

Land in Jefferson (1,106 A) and Randolph (8,983 A) - R14/1	\$2,809,900	**
--	-------------	----

Miscellaneous

Land, 6.0 Acres N/S Rt 2 - R14/5	\$41,600	*
Land (Driveway), 0.4 Acres N/S Rte. #2 - U4/24	\$9,100	*
Former Dump Site Valley Road, 2.97 Acres - U10/11A	\$2,400	*
Backland, 0.23 Acres S/S Rt 2 - R14/5	\$200	*

Departments

Highway Equipment	\$219,500	***
Life Squad Equipment	\$8,000	***
Fire Trucks, Equipment, & Contents	\$78,000	***
Police Equipment	\$4,000	***

Total

\$5,632,156

* Value per property tax roles (2004=100%)

** Purchase Price

*** Estimated Replacement Value 2008

2010 Balance Sheet **

Current Assets:

Reconciled Bank Balance 12/31/10	\$393,009	
Trust Funds and Capital Reserve Funds	\$719,931	*
		*
Conservation Fund Balance 12/31/10	\$9,197	*
Uncollected Property Taxes	\$85,572	
Unredeemed Tax Liens	\$10,112	
Total	\$1,217,820	\$1,217,820

Land, Buildings, & Equipment

Value of Town Property including Contents	\$5,632,156	***
Total	\$5,632,156	\$5,632,156

Short Term Liabilities:

Current Portion Long Term Debt (Note)	\$13,333	
Interest Due on Note	\$5,712	
Deposits against Taxes	\$6,901	
Owed GRS Coop School District	\$87,586	
Total	\$113,532	\$113,532

Long Term Liabilities:

Note for Construction of EMS & Hgwy Bldgs	\$75,500	
	\$75,500	\$75,500

Balance (excess of assets over liabilities): \$6,660,945

* Restricted Account

** Does Not Include Town Forest Funds or Library Funds

*** Includes value of Town Forest Lands

TREASURER'S REPORT

Town of Randolph Checking FY2010

Balance 1/1/10		\$393,009
Income		
Taxes, Grants, Misc	1,422,719	
Interest	151	
From Trust Funds	<u>297,017</u>	
		\$1,719,887
Deposits		
Deposits Held 1/1/10	46,163	
Deposits Held 12/31/10	<u>9,450</u>	
		-\$36,712
Expense		
Selectmen's Orders Paid		\$721,550
Transfers		
County Taxes Paid	262,895	
School Taxes Paid	541,800	
To Trust Funds	<u>333,456</u>	
		\$1,138,151
Balance 12/31/10		\$216,483

Conservation Fund FY2010

Balance 1/1/10		\$9,176
Income		
Interest		\$20
Expense		
Commissioner's Orders Paid		\$0
Balance 12/31/10		\$9,197

Town Stipends for 2010

Selectmen	Kenneth R. Lee, Chairman	\$700
	Ted Wier, Chairman	\$1,000
	John W. Turner	\$900
	Michele Cormier	\$300
Treasurer	Connie Chaffee	\$1,000
	Angela Brown	\$100
Tax Collector	Scott Robinson	\$2,000
	Rodney Hayes	\$100
Moderator	David Willcox	\$200
Town Clerk	Anne Kenison	\$1,200
	Suzanne Lowe-Santos, Deputy	\$100
Supervisors of the Checklist	Michael Sewick	\$150
	Denise Demers	\$150
	Angela Chakalis-Pfeffer	\$150
Ballot Clerk	Judith Kension	\$60
	Michele Cormier	\$60
Trustees of the Trust Funds	Michele Cormier	\$80
	Melanie Lark Andreas	\$40
	Judith Kenison	
	Michael Sewick	
Planning Board	John Scarinza, Chairman	\$360
	John Turner	\$60
	Kenneth Lee	\$120
	Roberta Arbree	\$180
	Arlene Eisenberg	\$180
	Robert Ross Jr.	\$180
	Alternate	\$180
Alternate	\$180	

Board of Adjustment	Paul Cormier, Chairman	\$200
	Alison Tomlinson	\$100
	Jim Hunt	\$100
	G. Alan Lowe, Jr.	\$100
	Raymond Aube	\$100
Alternate	Laura Brockett	\$100
Alternate	Robert Leclerc	\$100

Auditors	Philip Guiser	\$100
	Frederic W. Wier, Jr.	\$100

AVRRDD Rep.	Raymond Aube	\$120
--------------------	--------------	-------

Firemen	Dana Horne, Chief	\$1,000
	William Arnold	\$350
	Curtis S. Chaffee	\$350
	Auvern Kenison	\$350
	Larry Martin	\$350
	Larry Martin, Jr.	\$350
	Kevin Rousseau	\$350
	Walter Stone	\$350
	John Turner	\$350
	Danny Vaillancourt	\$350
	Ray Aube	\$350
Maia Rauschenberg	\$350	

Life Squad Directors	William Arnold	\$90
	Barbara Arnold	\$90

Emergency Mgt Dir

Forest Commission	John Scarinza	\$120
	Benson Eisenberg	\$120
	Edith Tucker	\$120
	Jeffrey Parker	\$120
	Mark Kelley	\$120

\$16,480

2010 Selectmen's Report

For the second year in a row changes abounded for the Board of selectmen. 2010 started off with Ray Aube continuing to very ably serve as appointed Selectman. The Board thanks him for his dedicated service to the town. In March Ted Wier was elected to the Board and in August replaced Ken Lee as Chairman. Change continued in September when Michele Cormier was appointed to the Board to fill the seat of the retired icon Ken Lee. Fortunately we have 18 year veteran John Turner to keep us in line.

After considerable delay the Carlton Brook Bridge project was completed. Unfortunately the road had to remain closed a little longer than we had hoped and we thank all of you for your patience. The Town now has a bridge that should serve us well for many years to come. It appears that more than one way was used to travel between Route 2 and Durand Rd., and to the residents who put up with this a big thank you!

In May the Randolph Hill Road reconstruction project started in earnest with three engineering firms responding to a request for "Statement Of Qualification." Each firm was taken on a walking tour of the road to better enable them to see the problems and concerns, and asked to return in June with a presentation showing how they proposed to attack the project. All three returned with excellent presentations and after much discussion the Board selected H. E. Bergeron of No. Conway. Following a series of negotiations a final Letter of Agreement was signed in early September.

On August 3rd the first of three Public Input sessions on the road project was held. This as well as the October and December sessions were very well attended and provided much valuable input for determining the final product.

Currently we are on schedule for a late spring start. Next summer will be a very interesting and at times perplexing period, but your Board is sure that with your help and understanding we will get through it; Randolphians are a resilient group. In the end a major road problem will be corrected, saving wear and tear on all Town, commercial and personal vehicles that travel on Randolph Hill Road.

The Town purchased a new heavy duty plow truck in April, and it was decided to keep the old truck as a backup. This will allow flexibility in handling big storms or breakdowns of equipment.

Our perpetual leak at the municipal building was repaired in December. Our thanks go to a local company, Bowman Builders, for coming up with a solution.

2010 was a tough year for the swimming pool area, starting with a washout of the walkway over the dam in early August when 2.62 inches of rain fell in two days. Another washout occurred in early October when we received 2.92 inches of rain in two days, and the final washout occurred in mid-December when 3.34 inches of rain fell in two days and 14.5 inches of snow melted at the same time.

This time the water reached far enough up the slope to capture the raft. So far we have located only a few boards and a float.

As for the roads, fortunately the Road Agent had brushed and cleaned the ditches; for all of us who feel the ditches are too deep, they aren't. The final results of this storm will be evaluated in the spring.

The Board is looking forward to the challenges of 2011 and with your help we can meet them. But remember, if you know of a problem and don't tell us about it, we can do nothing to solve it.

See you March 8th.

The Randolph Selectmen

Auditor's Report

This is to certify that we have examined the books, vouchers, bank statements and other financial records of the Tax Collector, Town Clerk, Treasurer, Selectmen, Trustees of Trust Funds, Library Trustees and Forest Commissioners for the fiscal year ending December 31, 2010 and find them correct and in order.

Respectfully submitted:

Philip Guser

Wendy Walsh

Auditors

**TOWN CLERK'S REPORT
FOR YEAR ENDING DECEMBER 31, 2010 0**

Receipts

Motor Vehicle Registrations:	\$ 56,130.00
Title Fees:	\$ 146.00
Municipal Agent Fees:	\$ 1,395.00
Dog Licenses & Penalties:	\$ 452.50
Filing Fees:	\$ 20.00
Vital Records:	<u>\$ 55.00</u>
Total Received:	\$ 58,198.50

Respectfully Submitted,

Anne Kenison
Town Clerk

ELECTION RESULTS
 March 9, 2010

Selectman	Ted Wier
Treasurer	Connie Chaffee
Trustee of Trust Funds	Micheal Sewick
Cemetery Trustee	Jim Baldwin
Board of Adjustment	Jim Hunt
Auditor	Phil Guiser
Library Trustee	Sandy Wier
Planning Board	Arlene Eisenberg
Tax Collector	Scott Robinson
Supervisor of Checklist	Micheal Sewick
Moderator	David Willcox

Summary of 2010 Town Meeting Minutes

Article 1 the Election of Town Offices, reported above.

Article 2 – To vote by ballot to see if the Town will amend the Randolph Land-Use Ordinance to add a section regarding Wind Energy Systems as recommended by the planning board was approved.

Articles 3 – 9 and 11-19 were accepted as printed in Town Warrant.

Article 10, "Raise and appropriate \$42,668 for PUBLIC SAFETY to include:

4200 Public Safety	
4210 Police	8,700
4215 Ambulance	6,918
4220 Fire	21,300
4240 Elevator Inspection	450
4290-99 Other Public Safety (Dispatch, Repeater, Life Squad)	5,300,

was amended to read, "Raise and appropriate \$38,668 for PUBLIC SAFETY to include:

4200 Public Safety	
4210 Police	4,700
4215 Ambulance	6,918
4220 Fire	21,300
4240 Elevator Inspection	450
4290-99 Other Public Safety (Dispatch, Repeater, Life Squad)	5,300

Article was passed as amended.

Randolph Public Library Report 2010

The Randolph Library continued to grow and settle into our new building during 2010. This year marked the construction of the Garden area in front of the Library. Much planning, preparation, and planting went into this project and we are grateful to the many volunteers that helped. It will be a wonderful sight this spring when that big pile of snow out front melts and we are greeted by a beautiful patio, walkway and garden. Also added this year was a 300+ collection of musical CD's covering a large range of genres. A children's program was added entitled "Hop-Off-The-Bus" which enables school age children to come spend an hour at the library after school on Wednesdays. Children enjoy snacks, stories, games and activities. This is in addition to the Story Hour Program that takes place each summer. Adult patrons enjoyed a fall Artists Film Series during the month of November.

The library was open a total of 14 hours per week with 10 hours of paid staffing and 4 hours of volunteer staffing. Annual usage figures remained steady for 2010 with 1662 visitors and a total circulation of 2632 items. There was a large increase in interlibrary loans of 282, up from last year's total of 177.

The year-round operation and connection with the Town Hall facility brings together many different groups offering a wide range of offerings on a weekly basis. Many of these activities are organized and run by our "Friends of the Randolph Library" group, which continues to support the Library in many ways.

Again, it has been a privilege to serve you as librarian, along with the help of Assistant Librarian Rodney Hayes, and our dedicated volunteers. I extend my sincere appreciation to all the Trustees, volunteers, Friends, and patrons who help make this such a wonderful community resource, and a special thanks to all the children who love to hear stories and make my Wednesday afternoons so enjoyable.

Respectfully submitted,

Yvonne Jenkins

Librarian

**LIBRARY APPROPRIATIONS AND EXPENDITURES
2010**

Balance 1/1/10		\$3372.75
Income		
Town Appropriation	14500.00	
Interest (checking)	<u>0.47</u>	
		\$14500.47
Expenditures		
Encumbered 2009	943.32	
Stipends and Benefits	8045.00	
Books and Supplies	1869.02	
Programs and Periodicals	206.53	
Propane	778.58	
Electricity	884.97	
Telephone	373.24	
Non-print	434.99	
Miscellaneous	<u>322.09</u>	
(memberships, conference, postage, etc.)		
		\$13857.74
Encumbered		\$751.09
Balance 12/31/10		\$3264.39

Submitted by Sandy Wier
Treasurer, Randolph Public Library Trustees

**LIBRARY CHECKING ACCOUNT
2010**

Balance 1/1/10 **\$4588.60**

Income

Donations	81.00	
Copy money	41.60	
Performance grant	372.00	
Interest (checking)	<u>0.33</u>	
		\$494.93

Expenditures

Book binding	300.00	
Performance cost	372.00	
DVD's	230.13	
Programs	<u>111.40</u>	
		\$1013.53

Balance 12/31/10 **\$4070.00**

**LIBRARY SAVINGS ACCOUNT
2010**

Balance 1/1/10 **\$5529.30**

Income

Donations	850.00	
Book sale	1481.25	
Interest	<u>19.28</u>	
		\$2350.53

Balance 12/31/10 **\$7879.83**

Submitted by Sandy Wier
Treasurer, Randolph Public Library Trustees

**LIBRARY BUILDING FUND
2010**

Balance 1/1/10 **\$26028.73**

Income

Balance of Building Fund from Friends of the RPL	19606.46
Bank error	0.50
Interest	<u>28.61</u>

\$19635.57

Expenditures

Furnishings and Equipment	3819.61
Landscaping	<u>15543.55</u>

\$19363.16

Building Fund Accounts

Checking	22353.19
NHPDIP	<u>3947.95</u>

Balance 1/1/10 **\$26301.14**

Submitted by Sandy Wier
Treasurer, Randolph Public Library Trustees

Randolph Police Department
Report for 2010

To Randolph Residents:

Well, one more year gone. Thank you for the calls of suspicious cars, open windows, etc. It helps to keep your eyes open and report license plate number, color and where the cars are.

Mike, Kevin and I are glad to help in any way we can.

Assist	36	Pig	1
Suspicious cars/ persons	12	911 Calls	15
Accidents	25	Court	2
Ambulance calls	12	Investigation	5
Dog	6		
Fires	4		

Gordon Alan Lowe
Chief of Police

Randolph Fire Department
Report for 2010

The Randolph fire Department had a quiet year again in 2010. The majority of the department's calls were for assisting the ambulance at motor vehicle accidents. There were no major fires in Randolph this year. We continue to be active in the North Pac Mutual Aid System assisting other departments in Coos County, with the majority of the assistance going to the towns of Gorham and Jefferson.

The department also continues to hold a Christmas party for the children of Randolph. Once again this was a huge success with the children showing us their talents and receiving a special gift from Santa. This year the party had a record breaking crowd as the town opened its holiday season. A good time was enjoyed by everyone who attended.

As in the past, we are always looking for people to join the Randolph Fire Department. We continue to seek men and women over the age of 18 who are interested in helping in any way. This year the department welcomed one new member.

Again, I would like to thank the members for their continued support and dedication to the town and their department.

As a reminder, the town has chimney brushes which are available for use by anyone in town and can be obtained at the fire department. Another important safety tip for all homes is to remember to change the batteries in your smoke detectors. Another good investment for your home is the purchase of a carbon monoxide detector. Have a fire safe year in 2011.

Respectfully Submitted,

Dana Horne, Randolph Fire Chief

Randolph Life Squad 2010

The Life Squad continues to respond with Gorham EMS to situations in Randolph. The squad calls cover both medical and motor vehicle accidents with the majority this year being medical calls to residents. Please remember, having your house number clearly visible from both directions helps emergency responders find you more quickly.

We would like to say thank you to the Gorham Emergency Medical Service personnel. They always include us in their training and events. We are very fortunate to work with such a dedicated group who deliver quality care.

The squad continues to be in dire need of new members. We are called whenever the ambulance or 911 is called to Randolph. Fortunately, calls average about once a month over the year. Pagers make it easy to be "on call" without being tied to a phone and the cost of training is covered by the squad. Please consider joining us.

Respectfully submitted,

Bill & Barbara Arnold, co-directors

Cemetery Report

There is very little cemetery news to report for 2010. There have been no sightings of moose or bears. No construction activity of any kind. True, there were three cremation burials in the Old cemetery and even one sale of a plot in the New cemetery (no plots available in the Old cemetery: it's full).. But, all in all, life in the two cemeteries has been pretty dead.

There is one activity that deserves a fuller report, however. Last fall we completed a survey of plot layouts, covering the upper tier of gravesites in the New cemetery. The survey provides precise layouts for 249 plots – enough to fill our needs for about 50 years. The survey (done by surveyor Colin Sutherland of Lancaster) gives us an orderly map for developing the upper half of the cemetery. The map is on file at Lowe's, in possession of Suzie Lowe Santos. As you will see from the following paragraphs there are tricky policy issues that involve balancing off freedom of choice for purchasers and preservation of an orderly process of cemetery development.

The size of each plot is a standard 6' x 10', large enough for one "full burial" (i.e. a casket) or several cremation containers. Single plots have been priced uniformly at \$300, the lowest price of several cemeteries we checked within the region. Anyone wishing to have a family area larger than a single plot will need to purchase more than one plot. All plot owners will be expected to buy and install four granite corner markers delineating their gravesite. These granite corner markers can be purchased, and installed, by Nicoletti Memorials of Berlin at a total cost of \$140 (these will show a family identification letter on the upper face; the cost is \$100 without the optional identification letter). In order to help locate individual plots the surveyor has placed some 20 granite markers, plus over 100 metal spikes, in the ground (these locators are also shown on the finished cemetery map).

In order to avoid a higgeldy-piggeldy hodge-podge of grave and headstone layouts the development plan provides for a standard east-west orientation of gravesites for about half the surveyed area. The western half of the area, however, rotates the standard orientation 45 degrees to the south so that graves in that area will face the mountains. Purchasers will be allowed to buy plots in either of the two orientations, although they will be restricted within their section to certain areas to protect the orderly development of the cemetery. Although it is expected that the N-S orientation may be more popular than the E-W orientation, there is very little difference in one's "view of the mountains" during the cold months when the leaves are off the trees!

The above rules are tentative and may have to be modified in the future as we try to balance off competing considerations.

George B. ("Jim") Baldwin, chair
Steve Hartman
Suzie Lowe Santos

2010 Annual Report of the
Randolph Conservation Commission

The role of a town conservation commission is to insure “...proper utilization and protection of the natural resources and for the protection of watershed resources of said...town. Such commission shall conduct researches into its local land and water areas....It shall keep an index of all marshlands, swamps and all other wet lands in a like manner, and may recommend to the...selectmen...a program for the protection, development or better utilization of all such areas.” (RSA 36-A:2)

The focus for the Randolph Conservation Commission this year has centered on the Route 2 corridor west of Bowman Divide along the Israel River, specifically targeting the wetlands and water-related resources in that area which are not already protected from development.

The RCC has worked closely with the Randolph Planning Board to insure cooperation and consensus between the two local entities. Generally, the Planning Board is supporting the RCC beginning a wetlands survey with the Israel River drainage.

The Commission has contacted Watershed to Wildlife, Inc. “...to identify, assess, map, and rank, water resources and wetlands within the portion of the Israel River watershed..., focusing on the non-conserved areas—approximately 710 acres of the Town.” At the time of this writing no definitive action has been taken regarding the W to W proposal.

It is the concensus of the members of RCC that unprotected wetlands should be protected—if appropriate—and that one of the key missions of this body is to insure preservation of the long-range water resources for the Town. We are also agreed that being proactive is vital and to do nothing is an untenable position for the Commission.

Respectfully submitted,

Jim Hunt

Randolph Forest Commission 2010 Annual Report

In May the Randolph Community Forest was selected by the American Tree Farm system's national office for an audit to determine compliance with National Tree Farm standards. Whereas the Randolph Community Forest is one of only a few tree farms in the Northeast in excess of 10,000 acres, the national office was very interested in seeing firsthand the good work taking place on the Randolph Community Forest.

A copy of our stewardship plan was provided to the auditor and on May 21st our forester participated in an inspection of several locations on the Community Forest. The feedback from the audit committee is that we represented the New Hampshire Tree Farm System well, and that we met all compliance standards as required by the National Tree Farm Program.

With the successful acquisition and addition to the Community Forest of the 10 acre parcel of land at the end of Randolph Hill Road the next phase of the Mt. Crescent Trailhead Project is being undertaken to design and construct the trailhead and parking area on this now permanently protected parcel of land.

To further facilitate this process the Forest Commission hosted two public hearings this past summer which were held to elicit input from abutters, residents of the town, and other interested parties as to what features they would like to see incorporated into the final design and construction of the trailhead and parking area. The Forest Commission is also coordinating its design work with the Randolph Mountain Club who have commissioned a trails design specialist to assist in the relocation of the hiking trails as necessary to interface with the parking area and proposed trailhead location. It is anticipated that a final design will be ready for review during the upcoming year.

In August the Forest Commission sponsored the annual Community Forest Tour which was very well attended with more than 30 participants taking part. The tour focused on public awareness and education of projects on the forest and the interconnectivity of a working forest landscape.

After a presentation by our forestry team at the town hall, participants travelled to the end of the Randolph Hill Road and stopped at the newly acquired 10 acre parcel and proposed parking area to discuss some possible design features of this project. The tour then made a stop at one of the portable bridges which are used to facilitate temporary stream crossings for forestry activities. These bridges provide access for logging trucks and machinery to cross perennial streams with the benefit being a much reduced impact to the stream bed than would occur if culverts were installed or permanent bridges were to be built.

Tour participants continued to one of the log landings that had been used during recent winter harvest activities and which had recently been reclaimed through the removal of rocks and stumps and then fertilized and seeded for wildlife. The tour then proceeded to several other harvest areas to review the regeneration that was taking place and to discuss the management and silvicultural practices being implemented by our forestry team.

A final stop was made at a large beaver dam where participants learned about a series of transects which were being completed on the forest. It was explained to the group that the transects were strategically established and located to monitor areas such as wetlands, beaver ponds, vernal pools, Montane forest areas, permanent openings, early successional habitat, dense softwood stands, mature hardwood stands, riparian zones, ledge outcrops, areas of slopes and edge type habitats.

Now that these transects have been established, the Forrest Commission would welcome individuals or groups to propose any projects or surveys that would utilize this valuable study resource.

In September, the Pillsbury Timber Sale located off of the Pond of Safety Road was advertised and shown to perspective buyers, having been delayed one year due to weak timber markets.

Bids were received from several local loggers and the two year contract was awarded to Timberwolf logging located in Littleton, New Hampshire. Work is anticipated to take place this winter with weather and timber markets permitting. The area to be harvested will primarily be located on the eastern side of the Pond of Safety Road and will continue to utilize a management philosophy of creating timber stand diversity through our harvesting techniques.

In other work accomplished throughout the year, our forestry team continued with the administration of the Jim Town Timber Sale, and the closeout work of that completed timber harvest which included installing water bars, cleaning up log landings and seeding skid trails and other affected areas.

In continuation with our wildlife habitat improvement work, 10.2 acres of permanent openings were seeded, and an additional 30 acres of early successional habitat were identified and which will be created as a part of our timber harvest activities. An additional 8 acres of softwood timber stand improvement work was completed which will encourage and improve winter habitat important to wildlife and will assist in increasing habitat diversity in the forest.

We also worked with the Waumbek Methna Snowmobile Club to relocate a snowmobile trail which would better serve the purposes of the snowmobile community as well as provide an additional buffer to several landowners located near the trail.

The new parking area at the entrance to the Community Forest on the Pond of Safety Road has been completed and now provides public parking and access to the western portion of the forest for all user groups.

This year marks the 10th anniversary of the creation of the Randolph Community Forest. The Forest Commission is in the process of making plans to memorialize this event, and will be making public announcements as plans get finalized for this important anniversary celebration.

Respectfully submitted
The Randolph Community Forest

Randolph Community Forest Budget 9/10/2010	9/01/10 to 8/31/11		9/01/09 to 8/31/10		9/01/08 to 8/31/09		9/1/07 to 8/31/08		
	Actual	Budget	Actual	Budget	Actual	Budget	Actual	Budget	
Page 1									
INCOME Accounts									
3100 Timber Sales	#	17500		3000		226074	100000	19505	51000
3200 Grants & Gifts									
3210 TPL	##								
3220 State of NH(ice storm)	##								
3230 Stearns Foundation	##								
3240 Randolph Foundation	##								
3250 T. Bean Mem. Fund	##								
3260 NH Fish & Game	##								
3270 WHIP		24700		18750			25900	27626	21000
3300 Interest	#	200	57	150	122	2253	150	200	200
3400 Misc. Income & Coop Road	#	82000		500		153	500	218	500
TOTAL		124400	57	22400		228480	126550	47471	72700
EXPENSE Accounts									
4100 Timber Sales									
4110 Timber Sale Administration		2000	1,619	1400	11148		9000	3431	8400
4120 Timber Sale Layout		1000	2340		4861			2398	1120
4130 Road Maintenance[sales]		2000	29736	20000	33603		13000	6093	8600
4200 General Maintenance				40000			14000		5000
4210 Coop Road Forest Service		82000	42884						2000
4211 Boundary Line		5000		5000					
4212 Parking Construction		49000							
4213 Parking Maintenance		1000							
4214 Gates		7200							
4215 Brush Cutting		3000							
4300 Sect/Misc-Data Archive.		600	150				500		1000
4410 Stewardship [General]		2000	799	700	661		500	392	500
4420 Education		3000	1440	3000	560		2400	140	1000
4440 Site Studies		4000	3103	8200			14000		10000
4450 Habitat Planning		2000					2000		2000
4460 Habitat Improvement									
4461 WHIP		7700	19130	45200	10885		34500	27623	28000
4462 Fish&Game small Grants		1500		1500	275				1500
4470 Grant Writing		3000	1970	3600	1325		3600		2000
4480 Mapping		1000		1000					2000
4490 Meetings and consultants		600	484	600	560		6000	560	6000
4900 Payments in Lieu of Taxes									
TOTAL		177600	103655	130200	63976		106000	40637	79120
# Revolving Fund; ## Grants/Gifts									
Cash on hand 8/31/10: \$186,505 (Grants/Gifts: \$89,107; Revolving Fund: \$97,398)									
								! Stand Examination-Review Plan	

Planning Board Annual Report 2010

During the year the Planning Board worked on several updates to the Subdivision Regulations. After a public hearing was held the proposed changes were approved by the Board.

The Board is also making several proposed changes to the Land Use Ordinance and which to become effective must be voted upon in the affirmative at the town meeting in March.

- Section 5.01 Lot size. The Board is recommending that land to be included in the 80,000 sq. ft. minimum required for a building lot should be “conjoint” as defined as joined together, united, and combined rather than being scattered throughout the lot.
- Section 3.07. This section defines a driveway but for the purposes of this proposed amendment it updates this section to reflect changes in land use statutes and replaces the term “cluster development” to now read “open space development.”
- Section 3.25. Again a house cleaning recommendation to change the wording from the older standard of “cluster development” to reflect changes in statute to now read “open space development.”
- Section 4.02 (C) Other uses: The Board is recommending adding “maple syrup production” to this section.
- Section 4.03 The Board is recommending that a special exception shall be considered abandoned if there has been no exercise of such activity for a period of 5 years.

In March the Board hosted the annual Municipal Law Update meeting which consisted of a review of any new laws passed by the legislature and an explanation and discussion of how they may affect the future planning and current subdivision and land use regulations as adopted by the town.

This past fall the Board reviewed and approved a minor lot line adjustment between two abutters at the west end of town. This project did not create any new lots or parcels of land but did solve an encroachment issue where years ago a garage had been built too close to the abutting owners property line.

During the year the Board attended to several items involving the Randolph Community Forest. As outlined in the Town Forest Ordinance, the Planning Board has the authority and duty to approve the adoption and any amendments to the Town Forest Stewardship Plan as well as approving the forest management budget as proposed by the Forest Commission.

The Planning Board meets on the first Thursday of each month and the public is invited and encouraged to attend.

Respectfully submitted
The Randolph Planning Board



North Country Council, Inc.

Regional Planning Commission & Economic Development District
The Cottage at the Rocks
107 Glessner Road
Bethlehem, New Hampshire 03574
(603) 444-6303 FAX: (603) 444-7588
E-mail: nccinc@nccouncil.org

December 2010

Dear Friends,

We would like to thank all of you for your support of the North Country Council this past year. We have made a number of positive changes and completed a number of projects throughout the region. Once again, we reaffirmed the Council's commitment to serve community and regional needs.

We continued to deliver planning and economic development services throughout the region. We have continued with our traditional programs in master planning, natural resource planning, Brownfields Assessments and transportation planning, and these will continue to be a focus of North Country Council.

As many of you have seen, there is also a renewed emphasis on energy planning and in partnership with the Office of Energy and Planning; we have offered technical assistance to a number of communities in regards to energy efficiency. We have developed and published regional guidelines for the North Country to assist them in identifying developments of regional impact in their communities.

We continue to be very active in transportation planning and partnering with the Department of Transportation help in developing projects for the Transportation Enhancement funds as well as helping communities develop projects for the Safe Routes to Schools funds. Next year we will begin the process of updating the Transportation Ten Year Plan and hope that many of you will be able to participate.

In economic development, we continue our strong relationship with the Department of Commerce and the Economic Development Administration (EDA) in bringing funding and project development to the region. Two projects that we are very involved with is the reuse of the Groveton Mill and the natural gas and methane pipeline to the Gorham Paper Mill. We also continue to help in the development of incubators in Mount Washington Valley and Grafton County. These, along with other economic opportunities, will continue to be a focus in the coming year.

Again, thank you for all of your support for the Council. I hope that my staff and I can continue to be of service to your community. The Council is here to serve you. It is your organization. Our staff and Board are committed to responding to community needs. If there is a project or a need in your town, please call us. We are dedicated to both supporting our individual towns and promoting regional unity in the North Country.

Respectfully submitted,

Michael King
Executive Director

ANDROSCOGGIN VALLEY REGIONAL REFUSE DISPOSAL DISTRICT

2010 ANNUAL REPORT OF DISTRICT ACTIVITIES

The AVRRDD 2010 Budget apportionment for our member municipalities totaled \$456,700. A surplus of \$245,659.21 from the 2009 budget was used to reduce apportionments with a net budget of \$211,040.79 being billed to the member municipalities. The proportionate share of the credit for the Town of Randolph was \$2,353.87 reducing your gross apportionment of \$5,476.93 to \$3,123.06. Preliminary reconciliation of the 2010 budget shows a surplus of approximately \$209,586.63 being available to credit toward 2011 apportionments. In addition, for 2011, member municipalities will only be billed fifty percent (50%) of their net apportionment due with the other fifty percent (50%) being covered by the Mt. Carberry Landfill Budget.

Our Materials Recycling Facility marketed a total of 2,358.45 tons of recyclables, for the period January 1, 2010 through December 31, 2010, representing \$133,652.68 of marketing income to the District.

For calendar year 2010, our Transfer Station received 2,592 deliveries from District residents for a total of 699.62 tons of bulky waste and construction and demolition debris. In addition, our 274 commercial accounts delivered 267.13 tons of bulky waste and construction and demolition debris and 405.67 tons of wood. Recycling at the Transfer Station consisted of 1,334.22 tons of wood that was processed through a grinder, 422.02 tons of scrap metal 220.80 tons of leaf and yard waste and 327.33 tons of brush which was chipped with the District owned chipper. In addition, 387 refrigerators/air conditioners; 801 propane tanks; 5,131 tires; 21,280 feet of fluorescent bulbs; 957 fluorescent U tubes and HID lamps; 474 pounds of ballasts and 59.88 tons of electronics were recycled. We also received 2,340 gallons of waste oil from our residents which was used in our waste oil furnace to heat the recycling center. Transfer Station recycling income totaled \$49,244.75. The Recycling Center and Transfer Station are operated, under contract with the District, by FERCO Recycling, Inc. of Berlin.

Election of officers was held at the District Annual Meeting in April 2010: Linda Cushman of Jefferson was re-elected Chairman; Ray Aube of Randolph was elected Vice Chairman and Clara Grover of Errol was re-elected Secretary-Treasurer. Other District Representatives are: Allen Wentworth of Dummer, Yves Zornio of Gorham, Thomas McCue of Berlin, Paul Grenier for the Coos County Unincorporated Places, Mickey Miller of Milan, Winston Hawes of Northumberland and George Bennett of Stark.

In June, the District conducted its nineteenth annual Household Hazardous Waste Collection Day. The collection was held at the District Transfer Station with 279 households participating. The project was funded through the District Household Hazardous Waste Fund with a \$20,000 payment from the Mt. Carberry Landfill Budget. No assessment was made to the District communities. In addition, a grant from the State of New Hampshire reimbursed the District at nineteen cents (\$.19) per capita. The next Household Hazardous Waste Collection Day will be held Saturday, June 4, 2011 at the District Transfer Station.

2010 was the eighth year of operations for the AVRRDD- Mt. Carberry Landfill. Since purchasing the landfill in December 2002, no assessments have been made to the District municipalities for Mt. Carberry Landfill operations, with income raised through landfill tipping fees covering operating expenses. The landfill is operated, under contract with the District, by Cianbro Corp.

Respectfully submitted,



Sharon E. Gauthier
Executive Director



TRI-COUNTY COMMUNITY ACTION PROGRAM Inc.

Serving Coos, Carroll & Grafton Counties

30 Exchange Street, Berlin, N.H 03570 • (603) 752-7001 • Toll Free: 1-800-552-4617 • Fax: (603) 752-7607
 Website: <http://www.tccap.org> • E-mail: admin@tccap.org
 Executive Director: Lawrence M. Kelly

December 20, 2010

Board of Selectmen
 Town of Randolph
 107 Durand Road
 Randolph, NH 03570

Dear Selectman:

Tri-County Community Action is requesting **\$600.00** in funding from the Town of Randolph to help support its Community Contact Program. Community Contact is the field services arm of the Tri-County CAP. Our purpose is to assist low-income, elderly and handicapped persons to solve problems and meet their physical and financial needs. We accomplish this by providing information, counseling, referrals, budget counseling, guidance and organizational assistance and by effectively linking households with CAP assistance programs and using community resources.

Below is a breakdown of assistance that the CAP Community Contact office provided to Randolph residents over the last year:

	<u>HOUSEHOLDS</u>	<u>DOLLAR AMOUNTS</u>
Fuel Assistance 2009-2010	8	\$ 7,182.00
Food Pantry (Average 2 households@ month over the program year)	2	
Electric Assistance 2009- 2010	2	\$ 894.00
TOTAL	12	\$ 8,076.00

Weatherization
(603) 752-7105

Administration
(603) 752-7001

Community Contact
(603) 752-3248

Energy Programs
(603) 752-7100

Big Brothers/Big Sisters
(603) 752-7770
(877) 905-4573

Youth Alternatives/
Court Diversion
(603) 752-1872



R S V P
(603) 752-4103

Housing, Economic &
Community Dev
(603) 752-7001

Community Contact provides necessary services for the less fortunate citizens in our communities, who would otherwise have to seek help from the town. We are depending upon funding from your town and neighboring communities countywide. The local funds are combined with the Community Services Block Grant, Fuel Assistance and NH Emergency Shelter Grant, Homeless Program and FEMA. We also are the conduit through which the USDA Surplus food gets distributed to food pantries, including our own, throughout Coos County in order to serve our residents.

If you have any questions, please don't hesitate to give me a call at 752-3248.

Sincerely,



Cindy Baillargeon
Berlin Community Contact Manager

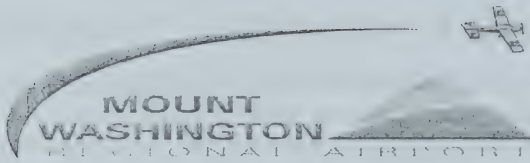

November 24, 2010

Town of Randolph
PO Box 146
Randolph, NH 03593

RE: White Mountain Regional Airport

Dear Select Board,

On behalf of the White Mountain Regional Airport Commission, I am respectfully requesting \$ 255.00, calculated as 0.75 peer capita, from the Town of Randolph to support the operations of the airport.

I am pleased to report that 2010 was a very productive year for the airport. Ed Stevens from Dalton, was selected by the Commission as the new Chairperson starting December of 2010. Stimulus funds were awarded that will provide for ramp improvements and new equipment shed. Both construction projects will begin in the spring of 2011. The Commission is also examining the feasibility of a jet fuel farm to accommodate larger aircraft and emergency aircraft coming into the area. This would expand commercial opportunities for the North Country. Capital improvements keep the facility in top shape; however, funds for daily operations are dependent on our local municipalities and our own fund raising efforts.

Your support is greatly appreciated.

Sincerely,

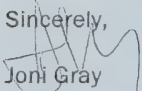
Joni Gray
Treasurer MWRA

Mt. Washington Regional Airport, 7 Jefferson Rd, Whitefield, N.H. 03598

December 1, 2010

Chairman & Members of the Board
Randolph Board of Selectmen
Durand Road
Randolph, NH 03593

Dear Mr. Chairman and Members of the Board:

Northern Human Services' The Mental Health Center in Berlin respectfully requests that the Town of Randolph continue its support of this agency through an appropriation in the amount of \$339.00 at the 2011 Town Meeting. This amount represents a \$1.00 per capita contribution based on figures from the most recent census. These funds will be used exclusively for the support of outpatient services provided through The Mental Health Center.

Over the past 44 years this agency has provided mental health services to hundreds of people living, working, raising families and going to school in the Androscoggin Valley area. Outpatient mental health services are not funded by state or federal dollars. They are expected to support themselves through client fees, third-party insurance payments, and through local support such as contributions from towns, cities and the United Way. In order to make these services affordable to all persons in need of them, fees are adjusted according to the recipient's ability to pay. Your present and past appropriations have enabled us to follow this practice, and your support this year will assure its continuance. We see these services as the backbone of our communities' mental health efforts and as essential in the prevention of more serious emotional, social and community problems.

We fully appreciate the pressures, financial, social and emotional, that all sectors of our local communities are experiencing at this time. These pressures are resulting in a significant increase in persons seeking our services at a time in which there has been a severe erosion of the health insurance base supporting providers such as us. More than ever we need your ongoing assistance to continue to provide your citizens with the care they are seeking.

www.NorthernHS.org

BERLIN • COLEBROOK • CONWAY • GROVETON • LANCASTER • LINCOLN • LITTLETON • WOLFEBORO • WOODSVILLE



To the Town of Randolph:

The Gorham Community Learning Center has served children from the Gorham, Shelburne, and Randolph communities since 1978. We provide fully accredited year-round child care, preschool, toddler and school-age programs. We have been a self-sustaining not-for-profit corporation since 1987. The recent economic downturn in our community and beyond has had a severe financial impact on our programs' ability to meet our financial commitments while maintaining our high quality standards. Donations from United Way, County Incentive Fund, and fundraising efforts have decreased over 75%. As a result, our current cost per child for a full day child exceeds our current daily tuition rate of \$33 per child. To remain accessible to all families we cannot pass these increases on to them. For the first time ever, we have had to turn to you, the taxpayers for help in sustaining our essential programs. The money raised through our petition article will be used to offset a portion of the increases in operating expenses.

In 2010 GCLC served 98 children residing in the GRS school district. These preschool children will enter kindergarten with an excellent foundation of social, physical and pre-academic skills that the schools can build upon. As part of an excellent collaborative relationship, both the GCLC and the Ed Fenn school are teaching from the same handwriting and phonics curriculum. Other educational enhancement programs between GRS school district and GCLC such as "Reading Buddies" and "Transitioning to Kindergarten" provide enrichment to the children at no additional cost.

The programs of the Gorham Community Learning Center are critical not only to the students who use our Center, but to the community and ultimately to the Valley as a whole. An overview of the results from 19 quality care and education studies shows that children who participate in high-quality programs are more likely to be successful in school. Investing early in a child's life by building a good foundation for learning can save taxpayers a tremendous amount of money. Investing in quality preschool saves \$7.16 for every \$1 invested. Your \$1,500 support could potentially see \$10,740 in savings in the long run.

Business leaders know an investment in childcare is not just a nice thing to do – it just makes good business sense. It is a decision that helps them recruit from a larger talent pool; retain committed and motivated workers; and be more creative and productive. Employers find that effective early care and education programs can be critical to their success by helping companies recruit and retain workers, improving workers' productivity, and reducing absenteeism and tardiness.

It is with your support that we will be able to continue to provide our quality programs that our children deserve and parents expect.

Sue Cloutier, Director

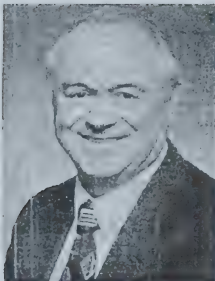

Raymond S. Burton

338 River Road
Bath, NH 03740
Tel. (603) 747-3662
Car Phone (603) 481-0863
E-mail: ray.burton@myfairpoint.net

*Executive Councilor
District One*

REPORT TO THE PEOPLE 2011
Ray Burton, Executive Councilor

Writing this report to the citizens of District One is always an interesting undertaking to try to condense on one page a quick look at where your NH State government might be headed in 2011 and the years ahead.

There have been significant changes in the membership of the Legislature and Executive Council at the NH State House. This coupled with a serious lack of money to accomplish basic needs as currently being delivered will certainly present challenges for NH House and Senate members. My suggestion is to stay in close touch with your local Senators and House Members. To find your local State Senator and House Members go to: <http://gencourt.state.nh.us/house/members/wml.aspx> Another good source for information is your local library or Town/City Clerks Office.

This is the planning year for the 10 year transportation plan. Highway, rail, aviation, and public transportation projects are all a part of the hearing process that the five Executive Council members will be holding. Hearings are held in each of our Districts. Local information from the area regional planning commissions is key to having successful projects included in the proposed plan which is delivered by law to the Governors desk by December 15, 2011 and then by law to the NH House and Senate by January 2012.

I cannot emphasize enough the urging of local citizens to volunteer for the dozens of volunteer boards and commissions which the Governor and Council are required to find individuals to serve on. For a list of those commissions go to: <http://www.sos.nh.gov/redbook/index.htm>. If you are interested in serving send your letter of interest and resume to Jennifer Kuzma, Governors Office, 107 North Main St., Concord, NH 03301. Tel: 603 271-2121.

There are three District Health Councils in District One that meet 3 times a year to hear directly from the Commissioner of Health and Human Services. If you are interested in being added to this list send your email address to me at ray.burton@myfairpoint.net.

As always, my office has a supply of NH Constitutions, official tourist maps and other information about the Executive Council. I am always available to speak with local groups.

It is an honor to represent your region.



Towns in Council District #1

CARROLL COUNTY:

Albany, Bartlett, Chatham, Conway, Eaton, Effingham, Freedom, Hart's Loc., Jackson, Madison, Moultonborough, Ossipee, Sandwich, Tamworth, Tiltonboro, Wakefield, Wolfeboro,

GRAFTON COUNTY:

Alexandria, Ashland, Bath, Benton, Bethlehem, Bridgewater, Bristol, Campton, Canaan, Dorchester, Easton, Ellsworth, Enfield, Franconia, Grafton, Groton, Hanover, Haverhill, Haverhill, Holderness, Landaff, Lebanon, Lincoln, Lisbon, Livermore, Littleton, Lyman, Lyme, Madras, Orange, Orford, Piermont, Plymouth, Rumney, Sugar Hill, Thornton, Warren, Waterville Valley, Wentworth, Woodstock

BELKNAP COUNTY:

Alton, Belmont, Center Harbor, Gilford, Laconia, Meredith, New Hampton, Sanbornton, Tilton

COOS COUNTY:

Berlin, Carroll, Clarksville, Colebrook, Columbia, Dalton, Dixville, Dummer, Errol, Gorham, Jefferson, Lancaster, Milan, Millsfield, Northumberland, Pittsburg, Randolph, Shelburne, Stewartstown, Stark, Stratford, Whitefield

SULLIVAN COUNTY:

Charlestown, Claremont, Cornish, Croydon, Grantham, Newport Plainfield, Springfield, Sunapee

2010 VITAL STATISTICS

The following vital statistics were registered in the Town of Randolph, NH or are pertaining to Residents of the Town for the year ending December 31, 2010.

BIRTHS:

Date	Name of Child	Name of Parents
Jan. 25	William Reed Lamoreux	Meghan McKnight John Lamoreux
Sept. 3	Lucas Owen Manuel	Rosanna Manuel Mark Manuel

MARRIAGES:

Date	Name of Bride and Groom	Residence
Jan. 2	Elizabeth P Hess Eleanor L McLaughlin	Randolph, NH Randolph, NH

DEATHS:

Date	Name of Deceased	Place of Death	Age
Jan. 31	Jane Crites Cross	Towson, MD	90*
April 9	H. Guyford Stever, SR	Gaithersburg, MD	93*
May 10	Elsie Marvis Hagar Carpenter	Strafford, NH	97*
June 23	Dorothy Joan Ryder Horton	Hanover, NH	88*
Aug. 31	W. Craig Malick	Randolph, NH	66
Oct. 25	Eleanor Collier Crary	Hanover, NH	94*
Nov. 3	William 'Bill' Knight	Maryland	*
Nov. 6	Margaret 'Peg' Post	Hanover, NH	85*
Nov. 12	Edith Edwards	Hartford, CT	61*
Nov.23	Barbara Guerrigue	North Conway, NH	88*
Dec. 30	Elizabeth 'Libby' Kenyon	Providence, RI	94*

*Note: Person was not a year round resident at time of death.

NOTES

BOARD OF ADJUSTMENT

Paul Cormier, Chairman.

Call the Chairman for dates and times of meetings. All meetings are open to the public.

ROAD AGENT

Mike Gray, Road Agent

Please notify The Road Agent at 586-7840 if you have any issues or concerns with the road conditions.

SCHOOLS

Randolph is part of the Gorham, Randolph, Shelburne Cooperative School District. District information can be found at the SAU20 website www.sau20.org.

SELECTMEN 466-5771 Selectmen@randolph.nh.gov

Ted Wier, Chairman

The Selectmen meet the second and fourth Mondays of the month at 7 PM. Please contact the office to set up an appointment to meet with Selectmen. All meetings are open to the public.

TOWN FOREST COMMISSION

John Scarinza, Chairman

The committee meets at 7PM at the Town Hall on the first Wednesday of the month. All meetings are open to the public.

TAX COLLECTOR 466-9856 TaxCollector@randolph.nh.gov

Scott A. Robinson

The tax collector is available by appointment, or you may pay your taxes at the Town Office during regular office hours, Monday – Friday 8:30 a.m. to 12:30 p.m.

TOWN CLERK 466-5771 TownClerk@randolph.nh.gov

Anne Kenison, Clerk; Suzanne Lowe-Santos, Deputy Clerk

The Town Clerk (or Deputy) is available at the Town Hall form 9 AM to 11 AM every Monday, and 7 PM to 9 PM every Wednesday. Please arrange to do your business at these times.

TRASH COLLECTION

Collected **every Tuesday**, beginning at 7 AM.

- Do not put out trash before Tuesday Morning – it attracts bears, crows, etc. Please make arrangements for someone to put out your trash if leaving Town before Tuesday.
- Do not place hazardous waste in your trash; there will be a special collection at AVRRDD, usually in June.
- It's illegal to place unprotected hypodermic needles in trash – use sharps containers and drop off at Androscoggin Valley Hospital.
- Permits are available at Town Hall to take bulky waste, refrigerators, air conditioners, or tires to the AVRRDD facility on Route 110 in Berlin.

RECYCLABLES COLLECTION

Recyclables **must be separated** and are collected on the **first Saturday** of each month beginning at 7 AM. Recyclables can also be dropped off at the AVRRDD facility on Route 110 in Berlin. **See the Town Website** <http://www.randolph.nh.gov/general%20info.htm> **for more information on recycling or pick up a brochure at the Town Offices.**

TOWN HALL

Rodney Hayes, Administrative Assistant

Office Hours: Monday – Friday 8:30 AM to 12:30 PM.

Telephone: (603) 466-5771

Fax: (603) 466-9856

E-mail: Selectmen@randolph.nh.gov

Randolph Town Hall

130 Durand Road

Randolph NH 03593

Check www.randolph.nh.gov for updates

Town of Randolph
130 Durand Road
Randolph, NH 03593

Univ. of NH
Special Collection
Durham, NH 03824



UNITED STATES
POSTAL SERVICE

1000



03824

U.S. POSTAGE
PAID
GORHAM, NH
03581
MAR 29 11
RHINOINT

\$0.95

00068302-03

PRSRT STD
-PAID
12