

# *Annual Report*

**OF THE TOWN OF**  
**Chichester**  
**NEW HAMPSHIRE**

**For the Year Ending December 31, 1960**



# ANNUAL REPORTS

of the

SELECTMEN, TREASURER, AUDITORS, TOWN  
CLERK, ROAD AGENT, TAX COLLECTOR,  
FIRE DEPARTMENT, TRUSTEES,  
LIBRARIAN AND OFFICERS OF  
THE SCHOOL DISTRICT

of the

# Town of Chichester

for the

*Year Ending December 31, 1960*

NH  
352.07  
C53  
1960  
2

## INDEX

---

Town Officers .....	3
Copy of Warrant .....	4
Schedule of Town Property .....	6
Summary of Inventory .....	7
Summary of Taxes .....	8
Balance Sheet .....	9
Budget .....	10
Uniform Classification .....	12
Detailed Statement of Payments .....	15
Town Officers' Salaries .....	15
Town Officers' Expenses .....	15
Election and Registration .....	16
Town Hall and Other Buildings .....	16
Police Department .....	16
Fire Purposes .....	16
Highway Maintenance—Summer and Winter .....	17
Bridges and Culverts .....	18
General Expenses of Highway Department .....	18
Old Age Assistance .....	18
Memorial Day and Old Home Day .....	18
Cemeteries .....	19
Interest .....	19
Payments to Other Governmental Divisions .....	20
Unclassified .....	20
Statement of Long Term Notes .....	20
Town Clerk's Report .....	21
Tax Collector's Report .....	22
Treasurer's Report .....	29
Road Agents' Reports .....	32
Fire Department .....	37
Auditor's Report .....	43
Trust Funds .....	44
School District Report .....	47
Vital Statistics .....	70

## 1960 TOWN OFFICERS

---

### *Moderator*

LEON A. SANBORN

### *Selectmen*

JAMES C. BATES                      HERBERT G. WEST  
JAMES A. WARREN

### *Town Clerk*

MAURICE C. GEORGE

### *Town Treasurer*

HAZEN M. LEAVITT

### *Tax Collector*

MAURICE C. GEORGE

### *Road Agent*

JOHN A. MARDEN

### *Auditors*

EMILY W. FLEMING                      CHARLES R. CALL

### *Police and Health Officer*

WILLIAM M. FROST

### *Supervisors*

ERNEST O. DENIS                      WALTER L. SANBORN  
THEODORE E. BAILEY

### *Library Trustees*

JULIA E. LANGMAID	Term Expires 1961
H. FRANKLIN PARKER	Term Expires 1962
MARY S. EDMUNDS	Term Expires 1963

### *Trustees of Trust Funds*

CLIFTON W. STEVENS	Term Expires 1961
PAUL E. ORDWAY	Term Expires 1962
J. FRANKLIN TOWLE	Term Expires 1963

## THE STATE OF NEW HAMPSHIRE

*To the Inhabitants of the Town of Chichester in the County of Merrimack in said State, qualified to vote in Town Affairs:*

You are hereby notified to meet at The Town Hall in said Chichester on Tuesday, the Fourteenth day of March, next at Ten of the clock in the forenoon, to act upon the following subjects:

1. To choose all necessary Town Officers for the year ensuing.
2. To raise such sums of money as may be necessary to defray town charges for the ensuing year and make appropriations of the same.
3. To see if the Town will vote to authorize the Selectmen to borrow money in anticipation of current year taxes.
4. To see if the Town will vote to raise and appropriate the sum of \$500.00 to be set aside as a Capital Reserve Fund toward the purchase of a Fire Truck. (By request of the Fire Dept.)
5. To see if the Town will vote to raise and appropriate the sum of \$352.00 for support of the Concord Hospital. (At request of the Hospital)
6. To see if the Town will vote to raise and appropriate the sum of \$250.00 to be merged with funds appropriated by the Town of Epsom, the N. H. Fish and Game Dept., and the N. H. Water Resources Board for the purpose of erecting a permanent dam at Deer Meadow Pond at an estimated cost of \$4800.00. This sum is to be non-lapsing during the 1961-1962 Bien-nium.
7. To see if the Town will vote to re-open a portion of the Locke Road.

8. To see if the Town will vote to authorize the Selectmen and the Trustees of Trust Funds to accept or reject a gift of a tract or tracts of land for cemetery or other purposes.

9. To transact any other business that may legally come before said meeting.

Polls will be open until 6:00 P.M.

All articles except No. 1 above will be taken up at 7:00 P.M.

Given under our hands and seal, this 11th day of February, in the year of our Lord nineteen hundred and sixty-one.

JAMES C. BATES,  
HERBERT G. WEST,  
JAMES A. WARREN,  
*Selectmen of Chichester*

**SCHEDULE OF TOWN PROPERTY**

Town Hall, Lands and Buildings	\$7,500.00
Furniture and Equipment	250.00
Libraries, Furniture and Equipment	1,000.00
Fire Department, Lands and Buildings	10,000.00
Equipment	6,000.00
Highway Department	7,000.00
Schools, Lands, Buildings, and Equipment	60,000.00
1/3 Interest of Staniels Lot	150.00
1/3 Interest of Davis Lot	140.00
100 Acres, Spaulding Lot	400.00
1/4 Acre, Quimby Lot	60.00
	<hr/>
	\$92,500.00



## SUMMARY OF INVENTORY

Lands and Buildings	\$1,153,910.00
Mills and Machinery	1,500.00
Electric Plants	61,900.00
Stock in Trade	20,670.00
10 Boats	1,500.00
14 Horses	1,450.00
195 Cows	27,030.00
39 Neat Stock	4,250.00
2 Sheep	20.00
8463 Fowl	4,020.00
Gasoline Pumps and Tanks	2,000.00
Portable Saw Mills	2,862.00
Sawed Lumber on Sticks	24,288.00
Total Valuation	<hr/> \$1,305,400.00
Less Veteran's Exemptions	71,500.00
Less Exemptions to Blind	2,000.00
*Net Taxable Valuation	\$1,231,900.00

### SUMMARY OF TAXES

*Tax Rate for 1960 — \$4.70 per \$100 Valuation	
90 Polls exempted to Veterans	
372 Regular Polls @ \$2.00	\$744.00
National Bank Stock Tax	27.80
*Property Taxes	57,899.30
	<hr/>
Collectors Warrant	\$58,671.10
Timber Yield Tax — Town Share	836.66
Timber Yield Tax — State Share	167.33
5 Added Poll Taxes	10.00
Head Taxes	2,270.00
	<hr/>
Total Tax Assessment	\$61,955.09
*1,231,900 $\times$ 4.70 = \$57,899.30	

# **FINANCIAL REPORT** **BALANCE SHEET**

## **Assets**

<b>Cash</b>	
In hands of treasurer, Dec. 31, 1960 .....	\$12,670.02
In hands of officials, Fire Department .....	524.73
<b>Amounts Due to the Town — Driveway Tar .....</b>	<b>191.74</b>
<b>Unredeemed taxes:</b>	
Levy of 1959 .....	490.87
Levy of 1958 .....	505.89
<b>Uncollected Taxes:</b>	
Levy of 1960 .....	12,227.66
State Head Taxes—Levy of 1960 .....	430.00
<b>Total Assets .....</b>	<b>\$27,040.91</b>
Surplus, December 31, 1959 .....	\$4,448.76
Surplus, December 31, 1960 .....	7,718.59
<b>Increase of Surplus .....</b>	<b>\$3,269.83</b>

## **Liabilities**

<b>Accounts Owed by the Town:</b>	
Bills outstanding, Plowing Snow at Fire House .....	\$ 35.00
<b>Due to State:</b>	
State Head Taxes — 1960 (Uncollected \$430.00) Collected — not remitted to State Treas. \$144.00)	574.00
Yield Tax — Bond & Debt Retirement (Uncollected \$96.99) (Collected — not remitted to State Treas. \$236.30 .....	333.29
<b>Due to school Districts: Balance of Appropriation .....</b>	<b>16,015.37</b>
<b>Long Term Notes Outstanding:</b>	
Motor Grader, Serial Notes .....	1,500.00
<b>Trust Funds, Amount of Principal Used by Town:</b>	
Parsonage Fund Note .....	864.66
<b>Total Liabilities .....</b>	<b>\$19,322.32</b>
<b>Excess of Assets over liabilities (surplus) .....</b>	<b>7,718.59</b>
<b>Grand Total .....</b>	<b>\$27,040.91</b>

**BUDGET OF THE**  
**Estimates of Revenue and Expenditures for the**  
**Compared**  
**Estimated and Actual Revenue, Appropriations and Expendi-**

Sources of Revenue	Estimated Revenue Previous Year 1960	Actual Revenue Previous Year 1960	Estimated Revenue Ensuing Year 1961
<i>From State:</i>			
Interest and Dividends Tax .....	\$700.00	\$498.96	\$500.00
Railroad Tax .....	.....	.16	.....
Savings Bank Tax .....	150.00	57.45	50.00
TRA Refund .....	.....	3,738.15	.....
Class V Maint. ....	.....	1,359.30	.....
Forest Fire Prevention .....	.....	20.09	.....
Bounties .....	.....	1.00	.....
Reimbursement a/c Old Age Assistance ...	.....	125.00	.....
Printing Tax Bills .....	.....	3.95	.....
<i>From Local Sources Except Taxes:</i>			
Dog Licenses .....	300.00	337.07	300.00
Filing Fees .....	.....	2.00	.....
Interest Received on Taxes and Deposits ..	150.00	271.16	150.00
Income of Departments:			
Motor Vehicle Permit Fees .....	3,500.00	4,718.33	4,000.00
Sale of Town Property .....	.....	179.03	.....
<i>Amount Raised by Issue of Notes:</i>			
Temporary Loans .....	.....	(15,000.00)	.....
<i>From Local Taxes Other Than Property Taxes:</i>			
(a) Poll Taxes — Regular at \$2 .....	650.00	774.00	700.00
(b) National Bank Stock Taxes .....	25.00	27.80	25.00
(c) Yield Taxes .....	1,500.00	836.66	100.00
Total Revenues from All Sources Except Property Taxes .....	\$6,795.00	\$9,212.16	\$5,825.00

## TOWN OF CHICHESTER

Ensuing Year January 1, 1960 to December 31, 1960

with

tures of the Previous Year January 1, 1959 to December 31, 1959

Purposes of Expenditures	Appropriations Previous Year 1960	Actual Expenditures Previous Year 1960	Estimated Expenditures Ensuing Year 1961
<i>General Government:</i>			
Town Officers' Salaries .....	\$1,750.00	\$1,775.68	\$1,800.00
Town Officers' Expenses .....	850.00	909.95	900.00
Election and Registration Expenses .....	150.00	73.75	100.00
Expenses Town Hall and Other Town Bldgs. ....	500.00	648.30	500.00
<i>Protection of Persons and Property:</i>			
Police Department .....	75.00	79.00	100.00
Fire Dept. (\$800 & Forest Fires \$300) ..	1,225.00	990.18	1,100.00
Blister Rust .....			400.00
Insurance .....	125.00	70.58	125.00
Hedgehog Bounties .....		7.50	.....
Damages and Legal Expenses .....		443.77	.....
Civil Defense .....	125.00	.....	100.00
<i>Health:</i>			
Health Department, Including Hospitals ..	225.00	205.00	25.00
Vital Statistics .....	25.00	23.50	25.00
Town Dump .....	100.00	100.00	100.00
<i>Highways and Bridges:</i>			
Tar Roads .....	4,000.00	3,955.79	4,000.00
Town Maintenance — Summer .....	3,500.00	3,675.99	3,500.00
Town Maintenance — Winter .....	5,000.00	6,119.28	5,000.00
Street Lighting .....	40.00	47.28	40.00
General Expenses of Highway Dept. ....	350.00	1,057.20	400.00
Town Road Aid .....	600.00	580.64	558.09
Bridges and Culverts .....	800.00	339.39	800.00
<i>Public Welfare:</i>			
Town Poor .....	200.00	74.93	200.00
Old Age Assistance .....	2,300.00	2,823.59	2,800.00
<i>Patriotic Purposes:</i>			
Memorial Day and Old Home Day .....	85.00	85.00	85.00
<i>Public Service Enterprises:</i>			
Cemeteries .....	225.00	226.71	225.00
<i>Interest</i> .....	300.00	380.09	300.00
 Total Town Charges .....	 \$22,550.00	 \$24,693.10	 \$23,183.09
Taxes Bought by Town .....	.....	2,068.91	.....
Abatements .....	.....	172.41	.....
TRA Advance to State .....	3,738.15	3,738.15	.....
<i>Payment on Principal of Debt:</i>			
Temporary Loan .....	.....	15,000.00	.....
Long Term Notes .....	1,000.00	1,000.00	1,000.00
Head Taxes .....	.....	2,309.82	.....
Yield Taxes .....	.....	546.44	.....
County Taxes .....	3,841.79	3,841.79	4,000.00
School Taxes (\$16,015.37 due 1 Jan. 1961)	37,015.37	37,333.28	51,876.23
 Total Expenditures .....	 .....	 \$90,703.90	 \$80,059.32

# UNIFORM CLASSIFICATION

## Receipts

### Current Revenue:

From Local Taxes: (Collected and remitted to Treasurer)

Property Taxes, Current Year, 1960	\$46,409.60
Poll Taxes, Current Year, 1960	598.00
National Bank Stock Taxes, 1960	27.80
Yield Taxes, 1960	422.03
State Head Taxes @ \$5, 1960	1,870.00
Total Current Year's Taxes collected and remitted	\$49,327.43
Property Taxes and Yield Taxes, Previous Years	12,907.31
Poll Taxes, Previous Years	209.00
State Head Taxes @ \$5, Previous Years	555.00
Interest received on Taxes	271.69
Penalties on State Head Taxes	64.00
Tax sales redeemed	3,025.85
	<hr/>
	\$66,360.28

## Payments

### Current Maintenance Expenses:

General Government:	
Town officers' salaries	\$ 1,775.68
Town officers' expenses	909.95
Election and registration expenses	73.75
Expenses town hall	648.30
	3,407.68

### Protection of Persons and Property:

Police department	79.00
Fire department including forest fires	990.18
Insurance	70.58
Bounties	7.50
	1,147.26

### Health:

Health department, including hospitals	205.00
Vital statistics	23.50
Town dumps and garbage removal	100.00
	328.50

### Highways and Bridges:

Tar Roads	3,955.79
Town Road Aid	580.64
Town Maintenance (Summer \$3,675.99) (Winter \$6,119.28)	9,795.27
Street lighting	47.28

# UNIFORM CLASSIFICATION — Continued

## Receipts

### From State:

For Town Road Aid, Refund of Advance Payment .....	\$ 3,738.15
For Class V Highway maintenance .....	1,359.30
Interest and dividends tax .....	498.96
Railroad Tax .....	.16
Savings Bank Tax .....	57.45
½ Cost of Printing Tax Bills .....	3.95
Fighting forest fires .....	20.09
Reimbursement a/c Old Age Assistance .....	125.00
Bounties .....	1.00
	5,804.06

### From Local Sources, Except Taxes:

Filing Fees .....	2.00
Dog Licenses .....	337.07
Registration of motor vehicles:	
1959 Permits .....	\$45.24
1960 Permits .....	4,302.95
1961 Permits .....	31.27
	4,379.46

4,718.53

---

\$76,882.87

## Payments

General Expenses of Highway Dept. ....	1,057.20
Bridges and Culverts .....	339.39
	15,775.57

### Public Welfare:

Old age assistance .....	2,823.59
Town poor .....	74.93
	2,898.52

### Patriotic Purposes:

Memorial Day and Old Home Day .....	85.00
	85.00

### Public Service Enterprises:

Cemeteries .....	226.71
	226.71

### Unclassified:

Damages and legal expenses .....	443.77
Yield Tax Assessment Cost .....	10.00
Head Tax Coll. Cost .....	83.32
Taxes bought by town .....	2,068.91
Abatements and Refunds .....	172.41
	2,778.41

Total Current Maintenance Expenses ..... \$26,647.65

### Interest:

Paid on temporary loans in anticipation of taxes .....	265.71
Paid on long term notes .....	62.50
Paid on principal of trust funds used by town .....	51.88
Total Interest Payments .....	380.09



# UNIFORM CLASSIFICATION — Continued

## Receipts

### Receipts Other than Current Revenue:

Temporary loans in anticipation of taxes during the year .....	\$15,000.00
Refunds .....	100.50
Sale of Driveway Tar & Other Items .....	179.03
Pistol Permits .....	9.50

Total Receipts Other than Current Revenue \$15,289.03

Total Receipts from all sources .....	\$92,171.90
Cash on hand January 1, 1960 .....	11,202.02

\$103,373.92

## Payments

### Indebtedness:

Payments on temporary loans in anticipation of taxes .....	15,000.00
Payments on long term notes .....	1,000.00
Total Indebtedness Payments .....	\$16,000.00

### Payments to Other Governmental Divisions:

State Head Taxes paid State Treas. (1960 Taxes \$1,507.50) Prior Yrs. \$719.00 .....	2,226.50
Payment to State a/c Yield Tax Debt Retirement .....	536.44
Taxes paid to County .....	3,841.79
State of N. H. T.R.A. Advance .....	3,738.15
Payments to School Districts (1959 Tax \$16,333.28) (1960 Tax \$21,000.00) .....	37,333.28
Total Payments to Other Governmental divisions .....	47,676.16

Total Payments for all Purposes .....	90,703.90
Cash on hand December 31, 1960 .....	12,670.02
	<u>\$103,373.92</u>



**DETAILED STATEMENT****Town Officers' Salaries**

James C. Bates, Selectman	\$225.00
Herbert G. West, Selectman	200.00
James A. Warren, Selectman	200.00
Herbert G. West, Pistol Permit Fees	4.50
Leon A. Sanborn, Moderator	10.00
Maurice C. George, Collector	607.18
Maurice C. George, Clerk	30.00
Maurice C. George, Auto Permit Fees	299.00
Hazen M. Leavitt, Treasurer	100.00
Paul E. Ordway, Trustee	20.00
Paul E. Ordway, Supervisor	5.00
Ernest O. Denis, Supervisor	20.00
Theodore G. Bailey, Supervisor	15.00
Walter L. Sanborn, Supervisor	15.00
Dale S. Nichols, Supervisor	5.00
Emily W. Fleming, Auditor	10.00
Charles R. Call, Auditor	10.00

---

 \$1,775.68
**Town Officers' Expenses**

James C. Bates, Selectman	\$15.00
Herbert G. West, Selectman	29.75
James A. Warren, Selectman	64.00
Maurice C. George, Collector and Clerk	32.74
Cost of Tax Sales	52.50
Hazen M. Leavitt, Treasurer	25.00
Mary F. Ordway, Stamps	13.50
Varney Insurance Agency, Officers' Bonds	100.60
Register of Probate, List of Estates	.50
Branham Publishing Co., Auto Reference Book	7.00
Brown and Saltmarsh, Town Supplies	41.02
Sargent Brothers, Tax Bills	22.80
Evans Printing Co., Town Reports	380.25
Assoc. of N. H. Assessors, Dues	3.00
N. H. Tax Collectors Assoc., Dues	3.00

Charles R. Hardy, Clerk's Dues	3.00
Kathleen M. Roy, Conveyances and Mortgages	17.40
The Suncook Bank, Printing Checks	6.30
Eleanor L. Shaw, Meals	26.00
Women's Society of Christian Service, Meals	26.00
Ladies' Benevolent Soc., Meals	26.00
Maurice C. George, Collectors Meeting and Cost of Mortgages	14.50

---

\$909.95

#### **Election and Registration**

Valley Times, Printing Ballots	\$29.75
Alice Sanborn, Ballot Clerk	8.00
Mabel Stevens, Ballot Clerk	8.00
Alice Parker, Ballot Clerk	4.00
Violet Wladkowski, Ballot Clerk	4.00
William M. Frost, Police of Polls	20.00

---

\$73.75

#### **Town Hall Expense**

Chichester Telephone Co., Rental	93.05
Concord Electric Co., Service	20.25
James F. McGrath, Wiring and Fixtures	274.50
James A. Warren, Labor	10.50
Jackson and Jackson, Balance of Contract	250.00

---

\$648.30

#### **Protection of Persons and Property**

William M. Frost, Police Services	\$79.00
-----------------------------------	---------

#### **Fire Purposes**

Chichester Fire Department	\$900.00
Leon A. Sanborn, Wardens' School	40.18
Leon A. Sanborn, Clearing Fire Trails	50.00

---

\$990.18

**Health Dept. and Hospitals**

Aid of Concord Hospital	\$200.00
William M. Frost, Health Officer	5.00
Town of Pittsfield, Use of Dump	100.00
	<hr/>
	\$305.00

**Vital Statistics**

Maurice C. George, Recording	\$23.50
------------------------------	---------

**Highway Maintenance — Summer**

John A. Marden, Road Agent Payroll	\$3,209.19
Ernest Denis, Bush Spraying	375.00
The Chemical Corp., Bush Spray	91.80
	<hr/>
	\$3,675.99

**Maintenance of Tar Roads**

John A. Marden, Payroll	\$2,431.84
The Guyotte Co., Tar	207.06
N. H. Bitum. Products Co., Tar	1,316.89
	<hr/>
	\$3,955.79

**Highway Maintenance — Winter**

John A. Marden, Road Agent	\$3,538.58
Chichester Improvement Assn., Plowing	1,254.00
Vaughn Bailey, Plow Helper	326.25
Frank B. Hatch, Jr., Plow Helper	25.00
Elwin Flanders, Plow Helper	240.00
Oliver Mobbs, Jr., Plow Helper	5.00
Theodore Bailey, Plow Helper	3.75
Howard Burton, Plow Helper	20.00
Ira Sanborn, Plow Helper	3.75
Rodney Sanborn, Painting Plow and Labor	52.50
Merrimack Farmers Exchange, Snow Fence	179.50
Clark Grain Store, Salt	102.40
Chemical Corp., Salt	368.55
	<hr/>
	\$6,119.28

**Highway Blinker**

Concord Electric Co.	\$47.28
----------------------	---------

**Bridges and Culverts**

John A. Marden, Road Agent Payroll	\$215.20
Reed and Shaw, Bridge Plank	124.19

---

\$339.39

**General Expense of Highway Dept.**

R. C. Hazelton, Snow Plow Repairs	\$317.60
N. H. Exp. and Mach. Co., Snow Plow Repairs	88.05
Wilbert Lane, Snow Plow Repairs	173.13
Walter L. Sanborn, Snow Plow Repairs	39.00
Chichester Sunoco, Re-capping Gr. Tires	210.00
Kenney's Amoco Station, Grader Battery	37.85
Alloy Industries, Grader Blades	84.79
Frank B. Hatch, Jr., Tree Work	58.00
Ira Sanborn, Tree Work	15.00
Benjamin F. Shaw, Tree Work	8.00
Rodd Lumber Co., Cover for Salt	24.20
Rodney Sanborn, Labor	1.58

---

\$1,057.20

**Class V. — T. R. A.**

Treas., State of N.H.	\$4,318.79
(Town Share — \$580.64)	

**Town Poor**

Chichester Telephone Co., Instl. and Service	\$74.93
--	---------

**Old Age Assistance**

Treasurer of N. H.	\$2,823.59
--------------------	------------

**Memorial Day and Old Home Day**

The Flag Shop	\$12.00
Shirley A. Marden, Old Home Day	73.00

---

\$85.00

**Cemeteries**

The Flag Shop, Markers	\$12.75
R. E. Stevens, Loam	14.00
Edwin R. Burns, Knowlton Cemetery	49.96
G. Alvin Towle, Leavitt Cemetery	75.00
Kenneth M. Huckins, Pine Gd. Cemetery	75.00
	<hr/>
	\$226.71

**Damages and Legal Expense**

Wesley E. Whitney, Legal Services	\$395.77
Leon W. Towle, Damage by Dogs	48.00
	<hr/>
	\$443.77

**Indebtedness Payments**

The Suncook Bank, Temporary Loan	\$15,000.00
The Suncook Bank, Long Term Note No. 5 For Motor Grader Purchase	1,000.00
	<hr/>
	\$16,000.00

**Interest**

Trustees, Parsonage Fund Note	\$51.88
The Suncook Bank, Temporary Loan	265.71
The Suncook Bank, Long Term Notes	62.50
	<hr/>
	\$380.09

**Insurance**

Mary S. Edmunds, Fire House	\$25.20
Winnie L. Dame, Liability on Grader	45.38
	<hr/>
	\$70.58

**Head Taxes**

Treas. State of N. H.	\$2,226.50
Maurice C. George, Collector	73.32
James C. Bates, Tax Warrant	10.00
	<hr/>
	\$2,309.82

**Payment To Other Govt. Divisions**

Treas., State of N. H., Yield Tax	\$536.44
County Treas., County Tax	3,841.79
Hazen M. Leavitt, School Treas.:	
Bal. of 1959 Appropriation	16,333.28
Paid for 1960 Appropriation	21,000.00
	<hr/>
	\$41,711.51

**Unclassified**

Taxes Bought by Town	\$2,068.91
Abatements and Refunds	172.41
Hedgehog Bounties	7.50
James A. Warren, Assessing Yield Tax	10.00
	<hr/>
	\$2,258.82

**STATEMENT OF LONG TERM NOTES**

December 31, 1960

**For Motor Road Grader**

Maturities		Original Amount
Serial Notes @ 21½%		\$6,500.00
1956	Paid	1,000.00
1957	Paid	1,000.00
1958	Paid	1,000.00
1959	Paid	1,000.00
1960	Paid	1,000.00
1961		1,000.00
1962		500.00
Total Outstanding —		\$1,500.00

**REPORT OF TOWN CLERK**

## Received for Motor Vehicle Permits:

1959	\$45.24
1960	4,302.95
1961	31.27

## Received for Dog Licenses:

1960	391.23
------	--------

Received for Primary Fee	2.00
--------------------------	------

Total Receipts	4,772.69
----------------	----------

## Paid Hazen M. Leavitt, Treasurer

## Motor Vehicle Permits:

1959	\$45.24
1960	4,302.95
1961	31.27

Balance of Dog License Receipts	337.07
---------------------------------	--------

Primary Filing Fee	2.00
--------------------	------

## Paid Town Clerk, for issuing

163 Dog Licenses	32.60
------------------	-------

## Paid Wheeler &amp; Clark, for Dog Tags,

License Books, & Post-Card Notices	19.40
------------------------------------	-------

## Paid Mary F. Ordway, for Stamps

for Post-Card Notices	2.16
-----------------------	------

Total Payments	\$4,772.69
----------------	------------

MAURICE C. GEORGE,  
*Town Clerk*

## REPORT OF TAX COLLECTOR

### Summary of Warrant Property, Poll and Yield Taxes

#### Levy of 1960

#### Dr.

#### Taxes Committed to Collector:

Property Taxes	\$57,899.30	
Poll Taxes	744.00	
National Bank Stock		
Taxes	27.80	
Total Warrant		\$58,671.10
Yield Taxes		1,003.99
Added Taxes:		
Poll Taxes		10.00
Interest Collected		4.41
		<hr/>
Total Debits		\$59,689.50

#### Cr.

#### Remittances to Treasurer:

Property Taxes	\$46,315.19	
Poll Taxes	598.00	
National Bank Stock Taxes	27.80	
Yield Taxes	422.03	
Interest Collected	4.41	
Abatements	94.41	
Uncollected Taxes as per Collector's List:		
Property Taxes	11,509.70	
Poll Taxes	136.00	
Yield Taxes	581.96	
		<hr/>
Total Credits		\$59,689.50



**Levy of 1959****Dr.**

Uncollected Taxes as of January 1, 1960:

Property Taxes	\$11,887.10
Poll Taxes	172.00
Yield Taxes	995.77

Total	<u>                    </u>	\$13,054.87
-------	-----------------------------	-------------

Added Taxes:

Poll Taxes	12.00
------------	-------

Interest Collected During Fiscal

Year Ending December 31, 1960	264.81
-------------------------------	--------

Total Debits	<u>                    </u>	\$13,331.68
--------------	-----------------------------	-------------

**Cr.**

Remittances to Treasurer During Fiscal

Year Ending December 31, 1960:

Property Taxes	\$11,887.10
Poll Taxes	176.00
Yield Taxes	995.77
Interest Collected During Year	264.81
Abatements Allowed During Year	8.00

Total Credits	<u>                    </u>	\$13,331.68
---------------	-----------------------------	-------------

**Levy of 1958****Dr.**

Uncollected Taxes as of January 1, 1960:

Property Taxes           \$14.56

Poll Taxes               4.00

Total	\$18.56
-------	---------

Interest Collected During Fiscal

Year Ending December 31, 1960	1.70
-------------------------------	------

Total Debits	\$20.26
--------------	---------

**Cr.**

Remittances to Treasurer During Fiscal

Year Ending December 31, 1960:

Property Taxes           \$14.56

Poll Taxes               4.00

Interest Collected During Year       1.70

Total Credits	\$20.26
---------------	---------

**Levy of 1957****Dr.**

Uncollected Taxes as of January 1, 1960:

Property Taxes           \$1.88

Poll Taxes               4.00

Total	\$5.88
-------	--------

Interest Collected During Fiscal

Year Ending December 31, 1960	.77
-------------------------------	-----

Total Debits	\$6.65
--------------	--------

**Cr.**

Remittances to Treasurer During Fiscal  
Year Ending December 31, 1960:

Property Taxes	\$1.88
Poll Taxes	4.00
Interest Collected During Year	.77

Total Credits	<u>                    </u>	\$6.65
---------------	-----------------------------	--------

**Summary of Tax Sales Accounts  
as of December 31, 1960**

**Dr.**

**Tax Sale on Account of Levies of:**  
1959                      1958                      1957

(a) Taxes Sold to town during current Fiscal Year (including interest & costs) .....	\$2,121.41		
(b) Balance of Unredeemed Taxes January 1, 1960 .....		\$1,368.53	\$349.24
Interest Collected After Sale .....	38.22	71.84	55.79
Redemption Costs .....	7.26	5.59	4.73
Total Debits .....	<u>\$2,166.89</u>	<u>\$1,445.96</u>	<u>\$409.76</u>

**Cr.**

Remittances to Treasurer During Year .....	\$1,676.02	\$940.07	\$409.76
Unredeemed Taxes at Close of Year .....	<u>490.87</u>	<u>505.89</u>	
Total Credits .....	<u>\$2,166.89</u>	<u>\$1,445.96</u>	<u>\$409.76</u>

**Unredeemed Taxes From Tax Sales  
On Account of Levies of:**

	1959	1958
Robert A. Ford, Elsie M. Ford	\$94.56	
Frank J. Hall, Marion D. Hall	200.88	\$185.18
Joseph Horn, Gertrude Horn	41.30	
Alfred M. Joyce, Phyllis M. Joyce	60.07	56.21
Grace E. Lake		161.13
Heirs of Elizabeth E. Perry	27.22	23.12
Lawrence W. Perry, Alice R. Perry	16.15	
Westover Motor Co.	50.69	
(Now owned by William F. Gibbs, III)		
Chauncey L. Williams, Kathleen M. Williams		80.25
(Now owned by Everett W. Barton Nancy R. Barton)		
	<hr/> \$490.87	<hr/> \$505.89

**Summary of Warrant**

**State Head Tax**

**Levy of 1960**

**Dr.**

State Head Taxes Committed to Collector:

Original Warrant      \$2,270.00

Added Taxes              30.00

Total Commitment              \$2,300.00

Penalties Collected              6.00

Total Debits                              \$2,306.00

**Cr.**

## Remittances to Treasurer:

Head Taxes	\$1,825.00	
Penalties	6.00	
Abatements	45.00	
Uncollected Head Taxes as per Collector's List	430.00	
	<hr/>	
Total Credits		\$2,306.00

**Levy of 1959****Dr.**

Uncollected Head Taxes as of Jan- uary 1, 1960	\$520.00	
Added Taxes During Year	35.00	
Penalties Collected During Year	56.00	
	<hr/>	
Total Debits		\$611.00

**Cr.**

## Remittances to Treasurer During 1960:

Head Taxes	\$535.00	
Penalties	56.00	
Abatements	20.00	
	<hr/>	
Total Credits		\$611.00

**Levy of 1958****Dr.**

Uncollected Head Taxes as of Jan- uary 1, 1960	\$15.00	
Penalties Collected During 1960	1.00	
	<hr/>	
Total Debits		\$16.00

**Cr.**

Remittances to Treasurer During 1960:

Head Taxes	\$10.00
Penalties	1.00
Abatements	5.00

Total Credits	<hr/>	\$16.00
---------------	-------	---------

**Levy of 1957****Dr.**

Uncollected Head Taxes as of January 1, 1960

Uncollected Head Taxes as of January 1, 1960	\$10.00
Penalties Collected During 1960	1.00

Total Debits	<hr/>	\$11.00
--------------	-------	---------

**Cr.**

Remittances to Treasurer During 1960:

Head Taxes	\$10.00
Penalties	1.00

Total Credits	<hr/>	\$11.00
---------------	-------	---------

MAURICE C. GEORGE  
Tax Collector

### TREASURER'S REPORT

Cash on hand January 1, 1960	\$11,202.02
------------------------------	-------------

Received from Selectmen:

Refund, Franklin Hospital Association	100.50
Suncook Bank, Notes	15,000.00
Ernest Denis, 10 gallons spray	91.80
Alfred Herbert, used brick	3.75
Lester Jones, Cold Patch	60.00
Congregational Church, 200 Gallons Tar	23.48
Pistol Permits	9.50

Received from State Treasurer:

Porcupine Bounties	1.00
Forest Fires	20.09
Railroad Tax	.16
Interest & Dividends	498.96
T. R. A.	3738.15
Class V Highways	1359.30
Old Age Assistance for Margaret Elliott	125.00
Savings Bank Tax	57.45
1/2 Printing Head & Poll Tax Bills	3.95

Received from Maurice C. George, Tax Collector:

1957 Taxes	5.88
1957 Interest	.77
1957 Head Taxes	10.00
1957 Penalties	1.00
1958 Taxes	18.56
1958 Interest	1.70
1958 Head Taxes	10.00
1958 Penalties	1.00
1958 Head Taxes Abatements	5.00
1959 Taxes	12,063.10
1959 Interest	264.81
1959 Yield Taxes	995.77
1959 Head Taxes	535.00
1959 Penalties	56.00

1959 Abatements	8.00
1959 Head Taxes Abatements	20.00
1960 Taxes	46,913.19
1960 Interest	4.41
1960 Yield Taxes	422.03
1960 Head Taxes	1,825.00
1960 Penalties	6.00
1960 Abatements	94.41
1960 Head Taxes Abatements	45.00
National Bank Stock Tax	27.80
1957 Tax Redeemed:	
Joseph & Gertrude Horn	41.18
Lawrence W. & Alice R. Perry	17.57
Sybel Kelley & Annie Mitchell	14.93
Elizabeth E. Perry	35.17
Alfred & Phyllis M. Joyce	58.32
Frank J. & Marion Hall	184.15
Carl E. Plummer	58.44
1958 Tax Redeemed:	
Hiram Frost	141.88
Joseph & Gertrude Horn	42.72
Harry T. & Beulah E. Elliott	192.59
John M. Mitchell	81.44
Lawrence W. & Alice E. Perry	18.15
George R. & Annie Dow	99.44
Silas N. & Ada L. Tibbets	235.11
Alvin Moses	121.40
Louis H. Seymour	7.34
1959 Tax Redeemed:	
George R. & Annie Dow	99.20
Alvin Moses	129.12
Silas N. & Ada L. Tibbets	233.67
Leon W. Towle	434.94
Robert A. & Elsie M. Ford	50.00
Elizabeth A. Barbour	509.14
Carl E. & Winnie Plummer	77.42
Forest E. & Emma M. Gault	142.53



Received from Maurice C. George, Town Clerk:

1959 Auto Permits	45.24
1960 Auto Permits	4,302.95
1960 Dog Licenses	337.07
1961 Auto Permits	31.27
1960 Filing Fees	2.00

---

Total Receipts	\$103,373.92
Paid Orders Drawn by Selectmen	90,703.90

---

Cash on Hand December 31, 1960	\$12,670.02
--------------------------------	-------------

HAZEN M. LEAVITT,  
*Treasurer*

**REPORT OF JOHN A. MARDEN, ROAD AGENT****January 1, 1960 to January 1, 1961****Winter Work****January 1 to January 11**

Benjamin Daroska, Bulldozing	\$51.50
John A. Marden, Truck	168.00
Vaughn Bailey, Labor	56.00
John A. Marden, Loader	27.00
Mrs. Albert Saltmarsh, Sand	7.20

---

 \$309.70
**January 11 to January 30**

John A. Marden, Truck	\$168.00
Vaughn Bailey, Labor	64.00

---

 \$232.00
**January 30 to March 15**

John A. Marden, Truck	\$204.00
Vaughn Bailey, Labor	68.00
Ira Sanborn, Labor	54.00
Herbert Stockman, Labor	10.00
Theodore Bailey, Labor	20.00
Mrs. Albert Saltmarsh, Sand	11.00

---

 \$367.00
**March 15 to April 2**

John A. Marden, Truck	\$195.00
John A. Marden, Loader	60.00
Vaughn Bailey, Labor	58.00
Clarence Shaw, Truck	18.00
Ira Sanborn, Labor	34.00
Frank Hatch, Jr., Labor	8.00
Clifton Stevens, Truck	75.00

Elwin Flanders, Labor	25.00
Oliver Mobbs, Jr., Labor	4.00
	<hr/>
	\$477.00

### Summer

April 2 to April 21

Frank Hatch, Jr., Grader Operator	\$12.00
Ira Sanborn, Labor	16.00
Vaughn Bailey, Labor	116.00
John A. Marden, Grader Operator	42.00
John A. Marden, Truck	252.00
John A. Marden, Loader	75.00
Mrs. Albert Saltmarsh, Sand	36.00
John MacIver, Gas	6.89
John Varney, Gas	3.90
	<hr/>
	\$559.79

April 21 to May 13

Frank Hatch, Jr., Grader Operator	\$12.00
Howard Burton, Labor	24.50
Lemuel Mobbs, Labor	5.00
Oliver Mobbs, Jr., Labor	10.50
Ira Sanborn, Labor	22.00
Frank Hook, Labor	14.00
Herbert Stockman, Labor	41.00
Vaughn Bailey, Labor	76.00
Raymond Kendall, Gas	12.52
John A. Marden, Grader Operator	78.00
John A. Marden, Truck	72.00
	<hr/>
	\$367.52

May 13 to June 6

Ronald Pike, Truck	\$72.00
Howard Burton, Labor	6.00
Ira Sanborn, Labor	10.00

Herbert Stockman, Labor	8.00
Arthur Hurd, Gas	3.89
Raymond Kendall, Gas	4.16
John A. Marden, Grader Operator	39.00
John A. Marden, Truck	276.00
John A. Marden, Loader	120.00
Vaughn Bailey, Labor	104.00
Julia Langmaid, Gravel	30.00
	<hr/>
	\$673.05

## June 6 to June 16

Raymond Kendall, Gas	\$5.03
Herbert Stockman, Labor	12.00
John A. Marden, Truck	54.00
John A. Marden, Grader Operator	39.00
Vaughn Bailey, Labor	48.00
	<hr/>
	\$158.03

## June 16 to June 28

Harold McClary, Bulldozing	\$24.00
John A. Marden, Truck	60.00
Vaughn Bailey, Labor	32.00
John A. Marden, Loader	26.00
	<hr/>
	\$142.00

## June 28 to August 10

John MacIver, Gas	\$1.55
Raymond Kendall, Gas	1.55
Vaughn Bailey, Labor	63.00
John A. Marden, Truck	96.00
John A. Marden, Grader Operator	51.00
John A. Marden, Loader	32.00
	<hr/>
	\$245.10

## August 10 to August 20

John MacIver, Gas	\$9.20
John A. Marden, Grader Operator	57.00
Vaughn Bailey, Labor	38.00
Ira Sanborn, Labor	9.00
	<hr/>
	\$113.20

## August 20 to September 3

John A. Marden, Grader Operator	\$60.00
John A. Marden, Truck	72.00
John A. Marden, Loader	22.00
Vaughn Bailey, Labor	64.00
Ira Sanborn, Labor	38.00
John MacIver, Gas	1.55
Raymond Kendall, Gas and Oil	11.95
Julia Langmaid, Gravel	25.00
	<hr/>
	\$294.50

## September 3 to November 5

Ivan Stevens, Bulldozing	\$28.00
Ira Sanborn, Power Saw	65.00
Vaughn Bailey, Labor	8.00
Howard Burton, Labor	15.00
John A. Marden, Grader Operator	24.00
	<hr/>
	\$140.00

## November 5 to November 30

Frank Hatch, Jr., Grader Operator	\$12.00
Ira Sanborn, Labor	8.00
Gordon Foss, Shovel Work	90.00
Ivan Stevens, Bulldozing	35.00
John A. Marden, Truck	195.00
John A. Marden, Loader	64.00
Vaughn Bailey, Labor	61.00

Benjamin Daroska, Bulldozing	31.50
Julia Langmaid, Gravel	19.50
	<hr/>
	\$516.00

### Winter Work

#### November 30 to December 19

John A. Marden, Truck	\$66.00
Ira Sanborn, Labor	110.00
Vaughn Bailey, Labor	32.00
Herbert Stockman, Labor	45.00
Howard Burton, Labor	41.00
Frank Hatch, Jr., Labor	13.00
Raymond Kendall, Gas	5.88
	<hr/>
	\$312.88

#### December 19 to December 31

John A. Marden, Truck	\$192.00
John A. Marden, Loader	36.00
Vaughn Bailey, Labor	60.00
Herbert Stockman, Labor	42.00
Clarence Shaw, Truck	12.00
Ira Sanborn, Labor	4.00
Lester Glines, Labor	4.00
Mrs. Albert Saltmarsh, Sand	15.00
	<hr/>
	\$365.00

## **TWENTY-FIFTH ANNIVERSARY CHICHESTER FIRE DEPARTMENT**

On January 29, 1936 some of the citizens of Chichester, interested in forming a Fire Department, met at the Town Hall and organized the Chichester Volunteer Fire Department. Officers were elected and John Langmaid became the first Chief and Leon A. Sanborn was elected Clerk, which position he still holds after twenty-five years. It was voted to adjourn until February 3rd when they met again and approved the Constitution and By-laws. There were 33 Charter members, of which 13 are still members.

At the regular meeting in February one of the first orders of business was to instruct the Central Telephone office to authorize the operator to ring the fire alarm for all fires in Chichester.

At the March meeting action was taken to purchase a truck from Huckins Garage in Epsom. With an option to buy a new Chevrolet truck chassis for \$625.00 or a used one for \$325.00. The members voted two for the new truck and thirteen for the used one.

It is interesting to note the prices. At the June meeting the members voted to buy a new 150 GPM pump for \$55.00; a water tank for \$12.00 and at a later meeting a 30 ft. extension ladder for \$10.80.

In August, several individuals feeling the urgent need for a permanent home for the fire truck and a suitable place to work on it, agreed to advance an equal sum of money toward the purchase of the garage or stone shed owned by Alfred Jenkins. The price of \$400.00 was contributed by Leon A. Sanborn, Winifred J. Pickard, Edward S. Edmunds and Melvin D. Sanborn, a loan of \$100.00 each.

At the next March Town Meeting, the town bought the firehouse from the above men.

During the early years of the Department's activities many minstrel shows, dances and whist parties were



held to raise money. From 1935 to 1941 Chichester and Epsom jointly held winter carnivals which were two day affairs held alternately in the two towns, climaxed with a Carnival Ball held Saturday night. This was one of the major social affairs held at that time and quite a sum of money was realized from them.

In August of 1939 Chief Langmaid passed away and Deputy Chief Edward Edmunds assumed the office until 1940 when Charles Call was elected Chief.

During these years many improvements were made on the fire house and equipment. In 1940 an oil heater was bought and it was voted to pay a janitor 25 cents a day, only for the season when a fire was needed. Leon Sanborn was to act as janitor.

As an improvement on the building, a small room was added on the back of the station and a cook stove and sink were installed. This room was then used for the meetings and an occasional oyster stew.

The annual meeting in January of 1942 was the last meeting recorded until November, 1945 due to the unsettled conditions of World War II. During the war years a telephone was installed in the meeting room at the fire station and manned twenty-four hours a day for air raid alerts.

In 1947 a committee of firemen went to Camp Devens, Mass., to look at an army surplus fire truck. This was a 1942 Chevrolet 500 GPM pumper all equipped. Papers were signed and the town bought the truck which is our newest piece of equipment in use today. At about this same time a 500 GPM trailer pumper was also purchased through Government surplus property.

Later that year the front doors on the fire house were widened to accommodate the new equipment.

In September of 1948 a water hole was started beside the fire station and completed the following year giving the Center added water for fire protection.

In February of 1949 the department proposed the



matter of buying the Center School for a new station house, but at the March meeting the members voted against changing the location of the fire house, and relinquished their option on the School to the School District.

In March the siren atop the fire station was bought and later that year a wire was run in the Central telephone office and an alarm box installed so the operator could sound the alarm from the telephone exchange.

In May of 1950 two committees were appointed, one to study the future building of a larger fire house and one to look into the purchase of a newer truck to replace the old 1934 truck. The following month a used 1942 Chevrolet chassis was bought. During the following year an 800 gallon tank was built and the pump installed on the new chassis and put in operation during the summer of 1951.

In 1952 a two way radio was purchased for each truck and a base station was added in 1955 operating on the State Forestry frequency.

At the annual meeting in January, 1953, Shirley Marden was elected Chief of the department. Also action was taken to start work on a new fire house.

The committee reported that a two story building would cost approximately \$1600.00 and require about 127 man days of labor. In February of 1953 work was started on cutting lumber for the building and in July of that year the last meeting was held in the Old fire house and the first meeting held in the New station in August. During this time the members of the Department cut, hauled and sawed approximately 18,800 feet of lumber, all of which was donated by interested individuals. In addition, \$931.26 had been spent for building materials, wholly from donations and fireman's funds. At the next Town Meeting the town voted an additional \$500.00 to complete the building.

During the middle 1950's several Fireman's Field

Days were held jointly with Epsom at Webster Park.

In 1957 the driveway in front of the fire station was hot-topped, improving the front of the building and providing better drainage.

In November of 1958 Chief Marden resigned his office and Walter Sanborn was elected Chief at the next annual meeting. Also that year the Fire Department voted to sponsor the Boy Scouts.

As the Department starts the year of 1961 we have twenty-five years behind us with a proud record of contributing our services to the community.

During these years we have answered approximately 220 calls for assistance, built up a department with modern equipment ready to serve the community and built a new building which is an asset to the Town, at very little cost. The Fire Department also acts as a social outlet to men of the Town.

I would also like to state that a Ladies Auxiliary to the Fire Department was organized in July, 1948 and since that time has donated to the Department sums of money with which to buy needed equipment and they entertain the Department annually at Christmas.

To the people who remember the organizing of our Department we have come a long way and hope to better serve the citizens of Chichester in years to come.

WALTER L. SANBORN,  
*Fire Chief*

**CHICHESTER VOLUNTEER FIRE DEPT.****Expense of Department**

MacIvers Store, Gas, Oil, Supplies	\$19.39
Walter Sanborn, Supplies	7.78
Huckins Oil Co., Fuel Oil	127.04
Pelissier's Luggage Store, straps	2.70
Concord Electric Co., Electricity	98.11
Merrimack Sheet Metal Co., Steel doors	17.55
Mass. Bonding Co., Insurance	96.25
Suburban Lumber Co., Paint	3.98
Sanborn Electric, Battery Charger	8.25
Chichester Sunoco Station, Gas	4.75
Merrimack Farmers Exchange, Paint	21.67
Clarks Grain Store, Broom	4.00
Sanel Auto Parts, Equipment	148.00
Evans Radio Co., Batteries	9.44
American Fire Equipment Co.	44.34

---

 \$613.25
**Income of Department**

Balance on hand January 1, 1960	\$237.98
Appropriation from Town	900.00

---

 \$1,137.98

Total Income	1,137.98
Total Expenses	613.25

---

 Balance December 31, 1960                      \$524.73

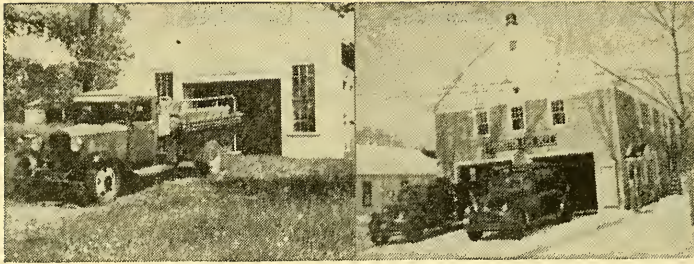

1936

1961

# **CHICHESTER FIRE DEPARTMENT CHARTER MEMBERS**

John C. Langmaid  
Chief

Clifton W. Stevens  
Edward S. Edmunds  
Leon A. Sanborn  
Dean E. Ordway  
Benjamin F. Shaw  
Charles R. Call  
Charles W. Langmaid  
Alfred J. Sanborn  
J. Smith Sanborn  
Normand P. Call  
Edward R. Dahm  
G. Alvin Towle  
Frank A. Quimby  
Winifred J. Pickard  
Charles T. Lane  
Walter G. Smith

Richard C. Sanborn  
Merton T. Bailey  
Ralph E. Sanborn  
Raymond W. Kendall  
Orrin N. Marston  
Gerald C. Edmunds  
Arthur G. Morrill  
George L. Beals  
Hazen M. Leavitt  
Maurice H. King  
Shirley A. Marden  
Melvin D. Sanborn  
Lawrence Elliott  
E. Scott Edmunds  
C. B. Lovering  
Edgar Reed Sr.

**AUDITOR'S REPORT**

We hereby certify that we have examined the accounts of the Selectmen, Tax Collector, Treasurer, Town Clerk, Road Agent, Trustees of the Trust Funds and Volunteer Fire Dept. according to the instructions of the State Tax Commission and find them correctly cast and properly vouched.

EMILY W. FLEMING  
CHARLES R. CALL

*Auditors*

## REPORT OF THE TRUST FUNDS OF THE TOWN OF CHICHESTER, DEC. 31, 1960

Date of Creation	Trust Funds — Purpose of Creation	How Invested	Principal Amount of	Balance of Income Beginning of Year	Rate of Interest	Income During Year	Expended During Year	Balance of Income End of Year
May 27, 1797	Parsonage Fund, Churches .....	Town Note	\$864.66	153.60	9	\$51.88	\$51.88	\$14.59
Mar. 16, 1892	2. Marion D. Lake Fund, Cemetery .....	N. H. Sav. Bank	100.00	263.44	3 3/4	9.49	8.50	264.92
July 7, 1905	3. Content Lake Fund, Cemetery .....	N. H. Sav. Bank	150.00	150.00	"	15.48	14.00	21.85
June 2, 1908	4. Lavina S. Locke Fund, Cemetery .....	N. H. Sav. Bank	200.00	21.37	"	8.29	7.81	119.56
Feb. 11, 1908	5. Alice M. Reed Fund, Cemetery .....	N. H. Sav. Bank	100.00	118.40	"	8.16	7.00	98.36
Jan. 30, 1909	6. Sarah F. Haines Fund, Cemetery .....	Concord Sav. Bank	100.00	96.51	"	7.35	5.50	
July 11, 1912	8. James E. Rand Fund, Cemetery .....	N. H. Sav. Bank	45.00	39.12	"	3.12	1.75	40.49
Mar. 16, 1916	9. Almira E. Shaw Fund, Cemetery .....	Concord Sav. Bank	100.00	27.25	"	4.75	3.75	28.25
Feb. 15, 1917	Capt. Edw. & N. S. Edmunds Fund, Cem. ....	N. H. Sav. Bank	100.00	10.02	"	4.12	3.75	10.39
Jan. 31, 1918	11. George J. Kaine Fund, Cemetery .....	Concord Sav. Bank	1200	278.35	"	17.93	16.93	279.35
June 26, 1920	12. Morrill-Raymond Fund, Cemetery .....	N. H. Sav. Bank	100.00	27.94	"	4.79	4.50	28.23
May 31, 1921	13. Louise C. Howe Fund, Cemetery .....	N. H. Sav. Bank	100.00	3.64	"	3.88	3.64	3.88
Sept. 7, 1921	14. Martha L. Messer Fund, Cemetery .....	Concord Sav. Bank	100.00	5.37	"	3.94	3.72	5.59
July 1, 1921	15. Dr. Frank D. Brown Fund, Cemetery .....	Concord Sav. Bank	3,000.00	694.59	"	137.97	60.00	772.56
July 5, 1922	16. Malachi & L. M. Haines Fund, Cemetery ..	N. H. Sav. Bank	150.00	15.51	"	6.20	5.83	15.88
Nov. 21, 1922	17. Mary F. Haines Fund, Cemetery .....	Concord Sav. Bank	100.00	19.66	"	4.47	3.75	20.38
Dec. 14, 1922	18. Isabelle M. Hubbard Fund, Cemetery .....	Merri. County Sav. Bk.	300.00	123.84	"	16.01	13.73	139.85
Jan. 31, 1923	19. Herbert T. Leavitt Fund, Cemetery .....	Concord Sav. Bank	100.00	13.43	"	4.30	4.00	13.73
Feb. 28, 1923	20. Langmaid-Morrill Fund, Cemetery .....	Concord Sav. Bank	100.00	4.30	"	3.90	3.69	4.51
Sept. 24, 1923	21. Cyrus L. Pomeroy Fund, Cemetery .....	Concord Sav. Bank	100.00	18.03	"	4.42	3.75	18.70
Nov. 19, 1923	22. Alonzo & Ida M. Hook Fund, Cemetery ..	Concord Sav. Bank	13636	10.86	"	4.13	3.91	11.08
Nov. 19, 1923	23. Charlotte Corpi Fund, Cemetery .....	Concord Sav. Bank	50.00	38	"	1.89	1.77	50
Dec. 12, 1923	24. John F. Payne Fund, Cemetery .....	N. H. Sav. Bank	82400	23.88	"	4.59	3.00	25.47
Jan. 30, 1924	25. Charles W. Durgin Fund, Cemetery .....	Concord Sav. Bank	100.00	9.64	"	2.21	1.75	10.10
Jan. 9, 1924	26. Jonathan G. Leavitt Fund, Cemetery .....	Concord Sav. Bank	50.00	8.38	"	2.18	1.75	8.81
June 19, 1924	27. Emma J. Edmunds Fund, Cemetery .....	N. H. Sav. Bank	100.00	11.51	"	4.17	3.94	11.74
Oct. 17, 1924	28. Charles A. Langmaid Fund, Cemetery .....	Concord Sav. Bank	100.00	6.63	"	3.98	3.00	7.61
July 2, 1925	29. Charles A. Langmaid Fund, Cemetery .....	N. H. Sav. Bank	100.00	8.89	"	4.02	3.82	9.09



Dec.	30, 1925	30.	Clara B. Shaw Fund, Cemetery	Concord Sav. Bank	9763	50.00	9.17	2.21	1.75	9.63
Jan.	1926	31.	Perival Shaw Fund, Cemetery	Concord Sav. Bank	9764	100.00	17.94	4.41	3.75	18.60
Feb.	1926	32.	Hiram Howard Fund, Cemetery	Merri. County Sav. Bk.	31226	100.00	3.93	3.93	3.65	4.21
Mar.	1927	33.	Reyes T. Leavitt Fund, Cemetery	N. H. Sav. Bank	65138	100.00	11.33	4.13	4.13	13.46
Apr.	1927	34.	Herts of Thomas Lake Fund, Cemetery	Merri. County Sav. Bk.	31757	125.00	18.74	5.45	4.75	19.44
May	1927	35.	Langmaid Leslie Fund, Cemetery	N. H. Sav. Bank	88567	100.00	6.57	3.98	3.00	7.55
June	1927	36.	Mary I. Carpenter Fund, Cemetery	N. H. Sav. Bank	88993	500.00	117.09	23.13	21.00	119.22
Sept.	1928	37.	Grace E. Warren Fund, Cemetery	N. H. Sav. Bank	91457	100.00	21.16	4.53	3.75	21.94
Oct.	1928	38.	Joseph L. Hussey Fund, Cemetery	N. H. Sav. Bank	91715	150.00	51.25	7.51	7.00	51.76
Nov.	1929	39.	Joseph F. Drake Fund, Cemetery	N. H. Sav. Bank	93183	100.00	7.20	4.00	3.78	7.42
Dec.	1929	40.	Joseph G. Gate Fund, Cemetery	N. H. Sav. Bank	95063	100.00	9.50	4.09	3.75	9.84
Jan.	1930	41.	Arvilla A. Davis Fund, Cemetery	N. H. Sav. Bank	95413	50.00	4.91	2.03	1.91	5.03
Feb.	1931	42.	Mary O. Holmes Fund, Cemetery	N. H. Sav. Bank	96687	200.00	17.06	8.13	8.13	17.54
Mar.	1931	43.	Martha L. Moses Fund, Cemetery	Merri. County Sav. Bk.	33698	25.00	8.51	1.27	1.18	8.60
Apr.	1931	44.	Hazen K. Leavitt Fund, Cemetery	Concord Sav. Bank	10090	100.00	38.31	5.13	5.13	43.44
May	1932	45.	Pickard Family Fund, Cemetery	Merri. County Sav. Bk.	32449	100.00	9.82	4.15	3.75	10.22
June	1932	46.	Mary F. Haues Fund, Cemetery	N. H. Sav. Bank	100084	100.00	8.70	4.02	3.00	9.72
July	1933	47.	Rose J. (Ordway) Edmunds and Gladys (Ordway) Geer Fund, Cemetery	N. H. Sav. Bank	100498	100.00	9.96	4.09	3.75	10.30
Aug.	1934	48.	A. J. Alfred O'Meara Fund, Cemetery	N. H. Sav. Bank	101273	100.00	13.33	4.24	3.75	13.62
Sept.	1934	49.	Jessie F. Lake Fund, Cemetery	Concord Sav. Bank	10277	100.00	8.18	4.04	3.75	8.47
Oct.	1934	50.	Frank P. Carpenter Fund, Cemetery	N. H. Sav. Bank	103493	100.00	10.65	4.15	3.00	11.80
Nov.	1934	51.	Frank B. Edmunds Fund, Cemetery	N. H. Sav. Bank	103519	50.00	44.66	3.50	3.50	48.16
Dec.	1935	52.	Ida L. Fitts Fund, Cemetery	Merri. County Sav. Bk.	35269	200.00	40.08	9.25	9.00	40.33
Jan.	1936	53.	Alice E. Sanborn Fund, Cemetery	Concord Sav. Bank	104695	50.00	7.06	2.13	1.75	7.44
Feb.	1936	54.	Dr. Samuel Sargent Fund, Cemetery	Concord Sav. Bank	2256	200.00	17.47	8.13	7.68	17.92
Mar.	1937	55.	Mary F. Langmaid Fund, Cemetery	Merri. County Sav. Bk.	36070	100.00	14.56	4.34	3.75	15.15
Apr.	1937	56.	John K. Towle Fund, Cemetery	Concord Sav. Bank	2353	100.00	3.94	3.87	3.67	4.14
May	1938	57.	Emma L. Emery Fund, Cemetery	Concord Sav. Bank	2366	50.00	24.07	2.75	2.75	26.82
June	1938	58.	Frank E. Towle Fund, Cemetery	N. H. Sav. Bank	108906	100.00	1.19	3.79	3.56	1.42
July	1938	59.	Frank E. Towle Fund, Cemetery	Merri. County Sav. Bk.	36641	100.00	7.02	4.07	3.77	7.32
Aug.	1939	60.	Dora M. Freese Fund, Cemetery	Merri. County Sav. Bk.	36661	200.00	37.50	9.01	7.00	39.51
Sept.	1940	61.	Mary F. Flag & Nellie Foster Fund, Cem.	Merri. County Sav. Bk.	37093	100.00	13.93	4.32	3.75	14.50
Oct.	1940	62.	Walter S. Langmaid Fund, Cemetery	N. H. Sav. Bank	112186	100.00	10.57	4.13	3.75	10.95
Nov.	1940	63.	Ida L. (Ordway) Sanborn Fund, Cemetery	N. H. Sav. Bank	113338	100.00	12.74	4.21	3.75	13.20
Dec.	1941	64.	John L. Drake Fund, Cemetery	N. H. Sav. Bank	114074	100.00	14.61	4.25	2.00	16.86
Jan.	1941	65.	Emma G. Drake Fund, Cemetery	N. H. Sav. Bank	114640	300.00	39.92	12.74	11.99	40.67
Feb.	1943	66.	John L. Shaw Fund, Cemetery	Merri. County Sav. Bk.	38518	100.00	11.98	4.25	3.75	12.48
Mar.	1943	67.	James F. Warren Fund, Cemetery	Merri. County Sav. Bk.	38620	150.00	25.00	6.65	5.00	26.65
Apr.	1943	68.	Estelle I. Leavitt Fund, Cemetery	Concord Sav. Bank	11507	100.00	5.86	3.99	3.75	4.10
May	1943	69.	Susan H. Lane Fund, Cemetery	Concord Sav. Bank	3450	300.00	58.96	13.33	3.00	69.29
June	1944	70.	Charles F. Sarah R. Towle Fund, Cemetery	Concord Sav. Bank	11647	200.00	19.81	8.22	7.77	20.26
July	1945	71.	Jennie F. Gale Fund, Cemetery	Merri. County Sav. Bk.	41855	100.00	9.87	4.15	3.75	10.27
Aug.	1948	72.	Eva M. Davis Fund, Cemetery	Concord Sav. Bank	4885	200.00	7.33	7.77	7.33	7.77
Sept.	1949	73.	Augusta (Clifford), Blood Fund & Kenneth M. Huckins Fund, Cemetery	Concord Sav. Bank	5036	100.00	34.97	5.00	...	39.97

## REPORT OF THE TRUST FUNDS OF THE TOWN OF CHICHESTER, DEC. 31, 1960

Date of Creation	Trust Funds — Purpose of Creation	How Invested	Amount of Principal	Balance of Income Beginning of Year	Rate of Interest	Income During Year	Expended During Year	Balance of Income End of Year
Mar. 24, 1949	74. Bryant B. Call Fund, Cemetery	Concord Sav. Bank	50.00	9.53	"	2.21	1.75	9.99
Mar. 7, 1950	75. Abraham & Lawrence West Fund, Cemetery	N. H. Sav. Bank	276.04					
July 10, 1950	76. Abbie A. L. James Fund, Cemetery	Concord Sav. Bank	400.00	94.74	"	16.16	5.50	45.40
Sept. 22, 1951	77. Lilla M. Lake Fund, Cemetery	N. H. Sav. Bank	100.00	8.04	"	4.04	3.75	8.33
Mar. 3, 1952	78. Pauline W. Towle Fund, Cemetery	N. H. Sav. Bank	133.98	3.64	"	3.88	3.64	3.88
Oct. 29, 1952	79. Stockman Fund, Cemetery	N. H. Sav. Bank	134.25	23.06	"	4.57	4.57	27.63
Mar. 27, 1953	80. Frank R. Hilliard Fund, Cemetery	N. H. Sav. Bank	135.03	5.48	"	3.94	3.75	5.67
Oct. 27, 1952	81. French Family Fund, Cemetery	Amoskeag Sav. Bank	389.44					
Feb. 4, 1954	82. P. Lec. Towle Fund, Cemetery	Concord Sav. Bank	319.92					
Feb. 18, 1954	83. Collins Family Fund, Cemetery	Concord Sav. Bank	92.02					
June 4, 1954	84. Rollie & Mazie Beals Fund, Cemetery	Concord Sav. Bank	68.34	8.33	"	4.02		12.35
Oct. 24, 1955	85. Samuel C. Marden Fund, Cemetery	Concord Sav. Bank	711.2	14.65	"	13.54	14.65	15.54
Jan. 11, 1956	86. Lewis R. Buswell Fund, Cemetery	Concord Sav. Bank	78.49	2.21	"	3.83	3.75	2.29
June 12, 1956	87. Mary B. Kelley Fund, Cemetery	Concord Sav. Bank	84.56	1.05	"	1.90	1.75	1.20
Dec. 28, 1957	88. Noah G. & Augusta M. Edmunds Fund, Cem.	Concord Sav. Bank	87.45		"	3.76	3.75	
May 28, 1957	89. Alice Marston Fund, Cemetery	N. H. Sav. Bank	143.05	7.47	"	3.98		11.45
Aug. 5, 1957	90. John & Lillian Dicey Fund, Cemetery	N. H. Sav. Bank	143.59	3.05	"	3.85	3.75	3.15
Nov. 5, 1957	91. Marshall Sanborn Fund, Cemetery	Concord Sav. Bank	159.23	1.78	"	1.91	1.78	1.91
Nov. 5, 1957	92. Blanche Sanborn Fund, Cemetery	Concord Sav. Bank	159.24	1.91	"	1.91	1.78	1.91
May 27, 1958	93. Clyde R. & Flora Ford Fund, Cemetery	Merri. County Sav. Bk.	505.94	3.54	"	3.91	3.54	3.91
May 27, 1958	94. Mr. & Mrs. C. Thwing Fund, Cemetery	Merri. County Sav. Bk.	505.96	3.54	"	3.91	3.54	3.91
May 27, 1958	95. Mr. & Mrs. Augustus Palmer Fund, Cemetery	Merri. County Sav. Bk.	505.95	.62	"	3.81	3.75	.68
June 20, 1958	96. Charles R. & Doran Sanborn Fund, Cemetery	N. H. Sav. Bank	145.59	3.52	"	3.84	3.52	3.84
Aug. 13, 1958	97. Georgena J. Munn Family Fund, Cemetery	N. H. Sav. Bank	510.45		"	3.68	3.00	.68
Oct. 7, 1958	98. Edwin Blood Family Fund, Cemetery	Merri. County Sav. Bk.	145.04	2.63	"	3.86		6.49
May 5, 1958	99. James A. Edgerly Fund, Cemetery	N. H. Sav. Bank	145.04	1.88	"	1.88	1.00	1.94
Apr. 15, 1959	100. Wm. S. Edmunds Fund, Cemetery	N. H. Sav. Bank	147.47	.58	"	3.72		4.30
May 28, 1959	101. Rev. & Mrs. G. A. Foss Fund, Cemetery	Con. Sav. Bank	193.51		"	8.04		8.04
Oct. 5, 1959	102. Emma L. Moulton Fund, Cemetery	Con. Sav. Bank	202.84		"	2.82		2.82
Mar. 25, 1960	103. Bertha Tattersall Fund, Cemetery	Con. Sav. Bank	212.49		"	.94		.94
May 4, 1960	104. Herman French Fund, Cemetery	Con. Sav. Bank	214.66		"			
Sept. 6, 1960	105. Carl & Ivar Tinglof Fund, Cemetery	Con. Sav. Bank	221.75		"			
Totals			\$16,637.08	\$3021.97		\$706.00	\$496.33	\$3231.64

This is to certify that the information contained in this report is complete and correct, to the best of our knowledge and belief.

J. FRANKLIN TOWLE,  
CLIFTON W. STEVENS,  
PAUL E. ORDWAY,  
Trustees



# ANNUAL REPORT OF THE SCHOOL DISTRICT OF CHICHESTER, N. H.

---

## SCHOOL BOARD

Olive A. Edmunds, Chm.	Term Expires March 1961
Russell MacCleery	Term Expires March 1962
Alan W. Wright	Term Expires March 1963

## DISTRICT OFFICERS

Shirley A. Marden	Moderator
Hazen M. Leavitt	Treasurer
Robert Myers	Clerk
Emily Fleming	Auditor

## SUPERINTENDENT OF SCHOOLS

William B. Hounsell

Office in the Beede Block, 1 Merrimack Street, Penacook, N. H. Office is open on all school days from 8:15 to 12:30 and from 1:30 to 4:30. Appointments for conference with the Superintendent can be made through the Secretary, Mrs. Pauline Wendelin. Phone Plaza 3-6561.

## TEACHERS

John Anderson, Principal  
Marjorie E. Buzzell  
Thelma E. Daniels  
Frances G. Daley

## SCHOOL NURSE

Ruth B. Whitcomb, R.N.  
209 South Street  
Concord, New Hampshire

## TRUANT OFFICER

Kempton Ricker

## THE STATE OF NEW HAMPSHIRE

---

*To the Inhabitants of the School District in the town of Chichester, New Hampshire qualified to vote in district affairs:*

You are hereby notified to meet at the Town Hall in said district on the 18th day of March 1961, at two o'clock in the afternoon, to act upon the following subjects:

1. To choose a Moderator for the coming year.
2. To choose a Clerk for the ensuing year.
3. To choose a Member of the School Board for the ensuing three years.
4. To choose a Treasurer for the ensuing year.
5. To determine and appoint the salaries of the School Board and Truant Officer, and fix the compensation of any other officers or agent of the district.
6. To hear the reports of Agents, Auditors, Committees, or Officers chosen, and pass any vote relating thereto.
7. To choose Agents, Auditors and Committees in relation to any subject embraced in this warrant.
8. To see what sum of money the district will raise and appropriate for the support of schools, for the salaries of school district officials and agents, and for the payment of statutory obligations of the district, and to authorize the application against said appropriation of such sums as are estimated to be received from the state foundation aid fund together with other income; the school board to certify to the selectmen the balance between the estimated revenue and the appropriation, which balance is to be raised by taxes by the town.

9. To see if the district will vote to construct an addition to the Chichester Central School, including any necessary alterations to the existing building, purchase needed equipment and appropriate a sum of money not exceeding \$30,000.00 therefor and raise the same by the issue of bonds or otherwise as provided in RSA 33 (Municipal Finance Act) and authorize the school board to execute any and all contracts relating thereto, including the employment of an architect and to take such other action with respect thereto as may be necessary or advisable.

10. To see if the district will vote to authorize the school board to make application for and to accept on behalf of the district any or all grants or other funds for educational purposes which may now or hereafter be forthcoming from the United States government or from the State of New Hampshire.

11. To see if the School District will vote to adopt a plan for extending to employees of the school district the benefits of title II of the Federal Social Security Act (Old Age, Survivors and Disability Insurance) as authorized by Chapter 101 of the revised Statutes Annotated Amended by Chapter 301 and 332 of the Laws of 1955 and to raise and appropriate the sum of \$75.00 to defray the school district's share of the cost thereof.

12. To see if the school district wishes to exclude from the plan services in any class or classes of positions filled by popular election.

13. To see if the school district wishes to exclude from the plan services in any class or classes of positions the compensation for which is on a fee basis.

14. If a plan for Social Security coverage is adopted, to see if the school district will authorize the school board to execute on behalf of the school district the necessary agreement with the State of New Hampshire

to carry into effect the plan and to see if the school district will designate the treasurer, Chichester School District, as the officer to be responsible for the administration of the plan.

15. To see if the district will raise and appropriate a sum of money not exceeding \$300 (three hundred dollars) for the purpose of improving the ball ground. (By request of Alvin Towle and Percy Batchelder)

16. To see if the district will vote to authorize the school board to execute a new transportation contract with the present carrier for a period of one year at an additional sum not to exceed \$600 (six hundred dollars) and appropriate a sum of money for the same. (By request of Kempton Ricker)

17. To conduct any other business that may legally come before said meeting.

Given under our hands at said Chichester this 9th day of February 1961.

OLIVE A. EDMUNDS  
RUSSELL MacCLEERY  
ALAN W. WRIGHT  
*School Board*

A true copy of Warrant — Attest:

OLIVE A. EDMUNDS  
RUSSELL MacCLEERY  
ALAN W. WRIGHT  
*School Board*

## CHICHESTER SCHOOL DISTRICT SCHOOL BOARD'S ESTIMATE FOR 1961-1962

School Board's statement of amount required to support public schools and meet other statutory obligations of the District for the fiscal year beginning July 1, 1961.

### Detailed Statement of Expenditures

	High	Elementary	Total
Salaries of District Officers			\$380.00
Local Share of Superintendent's Salary			385.95
Tax for Statewide Supervision			332.00
Salaries of Other Administrative Personnel			429.25
Supplies and Other Expenses			380.00
Salaries of Teachers and Principal			21,025.00
Books and Other Instructional Aids		400.00	400.00
Scholars' Supplies		600.00	600.00
Other Instructional Expenses		100.00	100.00
Salaries of Janitors		1,100.00	1,100.00
Fuel or Heat		1,100.00	1,100.00
Water, Light and Other Expenses		800.00	800.00
Repairs and Replacements		625.00	625.00
Health Supervision		606.55	606.55
Transportation		4,900.00	4,900.00
Tuition	24,030.00	465.00	24,495.00
Special Funds Activities		225.00	225.00
Retirement and Social Security		1,554.43	1,554.43
Insurance, Bonds, and Expenses			137.56
New Equipment		250.00	250.00
Payments of Principal of Debt			3,500.00
Payments of Interest on Debt			1,725.00
Total Amount Required to Meet School Board's			
Budget			\$65,050.74

### Estimated Income of District

Foundation Aid	\$8,229.51
Building Aid	945.00
Income from Trust Funds	4,000.00
	13,174.51
Total to be appropriated for 1961-1962	\$51,876.23

**SUMMARY OF SUPERINTENDENT'S SALARY  
1959-1960**

**Supervisory Union No. 46**

---

The Superintendent's total salary of \$7,750 is paid in part by assessments against the seven districts in the union, which are prorated as follows:

Andover	\$680.00	
Boscawen	748.00	
Chichester	336.00	
Loudon	504.00	
Penacook	1,388.00	
Salisbury	192.00	
Wilmot	152.00	
	<hr style="width: 10%; display: inline-block; vertical-align: middle;"/>	\$4,000.00

These payments are made by the districts directly through the Supervisory Union Office.

The remaining \$3,750 is paid by the State from the fund established by the per capita tax of \$2.00 for each resident pupil. Chichester's per capita assessment for 1959-1960 was \$308.

**REPORT OF SCHOOL DISTRICT TREASURER**  
**For Fiscal Year July 1, 1959 to June 30, 1960**

Cash on hand July 1, 1959 (Treasurer's bank balance)	\$775.79
Received from Selectmen	
Current Appropriation	\$36,333.28
Received from State Treasurer	
State Funds	6,702.91
Federal Funds	709.55
Received from Tuitions	522.50
Received as income from	
Trust Funds	4,097.69
Received from all other sources	72.00
	<hr/>
Total Receipts	48,437.93
	<hr/>
Total Amount Available for Fiscal Year	\$49,213.72
Less School Board Orders Paid	46,918.74
	<hr/>
Balance on hand June 30, 1960	\$2,294.98

HAZEN M. LEAVITT,  
*District Treasurer*

**AUDITOR'S CERTIFICATE**

This is to certify that we have examined the books, vouchers, bank statements and other financial records of the treasurer of the school district of Chichester of which the above is a true summary for the fiscal year ending June 30, 1960 and find them correct in all respects.

EMILY W. FLEMING,  
*Auditor*

July 25, 1960



## FINANCIAL REPORT OF THE CHICHESTER SCHOOL BOARD

For Fiscal Year Ending June 30, 1960

### Detailed Account of Expenditures

#### Salaries of District Officers

##### School Board

Richard C. Sanborn	\$125.00
Olive A. Edmunds	100.00
Russell E. MacCleery	100.00

##### Treasurer

Hazen M. Leavitt	50.00
------------------	-------

##### Auditor

Emily W. Fleming	5.00
------------------	------

---

\$380.00

Superintendent's Salary 336.00

Tax for State Wide Supervision 308.00

#### Salaries of other Administrative Personnel

Local Share of Supt. Secretary \$352.80

##### Truant Officer and Census Taker

Eleanor Shaw (1958-59)	35.00
Irene Ricker (1959-60)	25.00
Kempton Ricker (1959-60)	10.00

---

422.80

#### Supplies and Expenses

Local Share of Union supplies	\$233.10
Hazen Printing Co.	3.56
N. H. Dept. of Public Welfare	2.06
Brown and Saltmarsh, Inc.	1.09
Hazen M. Leavitt, Expenses	13.48
Emma Barnes, Printing diplomas	4.00
Chichester Grange, Hall rent	25.00
Monitor Patriot	1.62
Union Leader Corp.	12.81
Chichester Telephone Co.	94.70

---

391.42



## Teachers' Salaries

William W. Lance	\$3,279.40	
Mary Anne Bruce	2,546.51	
Thelma Daniels	2,719.56	
Marjorie Buzzell	2,827.96	
Ellen M. Grau	370.30	
Substitute Teachers	30.00	
Director of Internal Revenue	1,916.00	
N. H. State Treas., Social Sec.	409.84	
Teachers' Retirement	573.00	
N. H.-Vt. Hospitalization Service	248.85	
	<hr/>	14,921.42

## Books and Instructional Aids

L. W. Singer Co., Inc.	\$137.52	
Scott Foresman Co.	146.11	
The John C. Winston Co.	2.12	
Wilcox and Follett	12.04	
	<hr/>	297.79

## Scholars Supplies

Webster Publishing Co.	\$69.18	
Junior Scholastics	42.90	
American Education Publications	46.00	
Grade Teacher	5.00	
Pioneer Office Appliance Co.	50.20	
Scott Foresman Co.	146.61	
Milton Bradley Co.	609.53	
The Macmillan Co.	6.59	
Wilcox and Follett	2.98	
Follett Publishing Co.	19.29	
American Book Co.	30.26	
J. L. Hammett Co.	36.21	
Mainco Trading Co.	121.67	
Hazen Printing Co.	9.50	
The John C. Winston Co.	22.01	
N. H. Distributing Agency	1.40	
World Book Co.	11.93	
	<hr/>	1,231.26

Supplies and Other Expenses		
Scott Foresman Co.	\$181.79	
Martin Murray Corp.	56.36	
Clarence Willette	5.00	
Tri State Office Equipment Co.	8.40	
French's Radio Shop	3.35	
Varney's General Store	7.38	
University of N. H.	31.00	
Test Service and Advisement Center	17.00	
	<hr/>	310.28
Salaries of Janitor		
Maurice King	\$752.00	
Director of Internal Revenue	48.00	
	<hr/>	800.00
Fuel or Heat		
Huckins Oil Co.	\$851.04	
Crafts Gas and Electric Ap- pliance Co.	51.50	
	<hr/>	902.54
Water, Light, Supplies and Expenses		
Concord Electric Co.	\$715.19	
J. I. Holcomb Mfg. Co., Inc.	61.95	
Graf Brothers, Inc.	2.75	
Concord Hardware Co.	1.75	
Masury Young Co.	3.03	
C. M. Rice Paper Co.	12.00	
West Chemical Products	17.25	
Morris Sacknoff and Sons	7.27	
Mainco Trading Co.	49.20	
Milton Bradley Co.	5.40	
Merrimack Farmers' Exchange	3.70	
	<hr/>	879.49
Repairs and Replacements		
Maurice King	\$159.14	
Donald Drew	4.50	
Chichester Lumber Co.	115.16	
Adams Glass Co.	4.91	

Sanel Auto Parts	.86	
Concord Lumber Co.	16.80	
Leonard Wright	7.52	
Treasurer Supervisory Union		
No. 46	2.10	
Stephen Lombard	6.00	
Harold Fowle	10.00	
Walter Sanborn	32.00	
Huckins Oil Co.	34.50	
Everett W. Barton	57.47	
Humphrey Inc.	22.80	
Superior Electric Co.	12.10	
Masury Young Co.	25.30	
Arthur W. Contois	95.08	
Alger Sherman	24.00	
A. S. Tracy	9.70	
Beckley Cardy Co.	26.40	
Dunbar's Drapery Shop	11.54	
E. M. Fifield	225.00	
Rodd Lumber Co.	239.67	
	<hr/>	1,142.55
Health Supervision		
Salary of Nurse	\$544.55	
Fortier's Pharmacy	10.33	
	<hr/>	554.88
Transportation		
Kempton Ricker		4,850.00
Tuition		
Loudon School District	\$215.00	
Pittsfield School District	1,556.44	
Epsom School District	240.00	
Concord Union School District	12,435.56	
	<hr/>	14,447.00
Special Activities		
Haggetts Sport Shop	\$117.24	
Donald McLeod Inc.	5.00	

Chichester Central School		
Lunch Fund	125.00	
Treasurer State of N. H., Trans-		
portation charges on Surplus		
Foods	34.97	
	<hr/>	282.21
Retirement		
Share of Union Expense	\$33.10	
Share of Nurse's Retirement	27.55	
N. H. Teachers' Retirement		
System	753.94	
	<hr/>	814.59
Insurance, Treas. Bonds and Expenses		
Harriman Page Agency	\$10.00	
Treasurer Supervisory No. 46	4.20	
Mary S. Edmunds, Insurance	141.40	
N. H. School Board Asso-		
ciation, dues	10.00	
Mechanicks National Bank,		
service charge	3.00	
	<hr/>	168.60
New Equipment		
Treasurer Supervisory Union		
No. 46	\$16.80	
William W. Lance	3.96	
Precision Equipment Co.	29.95	
	<hr/>	50.71
Principal on Debt		2,000.00
Interest on Debt		475.00
Federal Aid Paid into Lunch Fund		679.55
Social Security		
Supervisory Union share	\$14.97	
Local District Share	257.68	
	<hr/>	272.65
	<hr/>	<hr/>
Total Gross Payments		\$46,918.74

### BALANCE SHEET

Cash on hand June 30, 1960	\$2,294.98
District Account	
Net Debt (Excess of Liabilities over Assets)	15,705.02
	<hr/>
Grand Total	\$18,000.00
Bonds Outstanding	18,000.00
	<hr/>
Total Liabilities	\$18,000.00
	<hr/>
Grand Total	\$18,000.00

### AUDITOR'S CERTIFICATE

This is to certify that I have examined the books, vouchers and other financial records of the School Board of Chichester, N. H., of which the above is a summary for the fiscal year ending June 30, 1960, and find them correct in all respects.

EMILY W. FLEMING,  
*Auditor*

July 25, 1960

Attendance Table for the School Year Ending June 30, 1960

SCHOOLS	Length of school in weeks	Whole No. of different pupils registered			Average Daily Attendance	Average Daily Absence	Average Daily Membership	Percent of attend- ance	No. of cases of tardi- ness	No. of visits by Superintendent	No. of pupils not absent or tardy
		Total	Boys	Girls							
Grades 1 & 2 .....	36	41	20	21	34.0	3.3	37.3	91.2	23	6	1
Grades 3 & 4 .....	36	25	13	12	23.5	1.4	24.9	94.3	5	6	2
Grades 5 & 6 .....	36	28	16	12	26.1	1.0	27.1	96.1	6	7	2
Grades 7 & 8 .....	36	35	13	22	32.7	1.9	34.6	94.5	11	10	9
Entire District .....	36	129	62	67	116.3	7.6	123.9	94.1	45	29	14

## ANNUAL SCHOOL HEALTH REPORT 1959-1960

The School Health Department gives the following report:

Defects	Number	Corrections
Teeth	35	60
Vision	6	14
Wax in ears	7	
Individual Inspections	1224	
Classroom Inspection	46	
First Aid Cases	26	
Conferences	13	
Interviews	38	
Special Cases	2	

### Communicable Diseases

Chicken Pox	33	Mumps	28
Measles	11	Ringworm	1
Home Visits	69		

I would like to thank the Parent Teachers Association for assistance given to the School Health Program and Hot Lunch Program.

RUTH B. WHITCOMB, R. N.,  
School Nurse

December 30, 1960

**THE STATE OF NEW HAMPSHIRE  
STATE DEPARTMENT OF HEALTH  
Concord**

**December 30, 1960**

Selectmen,  
Town of Chichester,  
Chichester, N. H.

Dear Sirs:

Herewith is a report of the Health work which has been done in your community by the Bureau of Public Health Nursing of the New Hampshire State Department of Health in co-operation with your local School Health Program and the local Child Health Conference Committee.

**Immunization Clinics:**

Number held	3
Total Attendance	86

**Polio Clinics:**

Number held	3
Total Attendance	160

Very truly yours,

**GERTRUDE J. SNOW  
Public Health Nurse  
Bureau of Public Health Nursing  
N. H. State Department of Health**



## GRADUATES OF THE EIGHTH GRADE CHICHESTER CENTRAL SCHOOL

June 1960

Susan E. Anderson	Donna Mattice
Cynthia Bailey	Mary J. Mitchell
Betsey N. Call	Sandra Mobbs
Forrest Corson	Robert A. Pickard
Margaret Dow	Mary Plummer
Donald R. Drew	Gary Ryan
Linda M. Genest	Nancy Sanborn
Cynthia J. Gordon	Thomas W. Smith
Diane Hall	Vesta Tobin

George A. Towle

### Roll of Perfect Attendance

	Grade		Grade
Robert A. Moyer	1	Bruce P. Perry	7
Ronald B. Mattice	4	Frederick B. Shaw	7
Alan L. Shaw	4	Donald R. Drew	8
Elaine Hill	5	Linda Genest	8
Donna Moyer	6	Diane Hall	8
Barry Bickford	7	Sandra Mobbs	8
John Moyer	7	Nancy Sanborn	8

## PUPILS IN SECONDARY SCHOOLS, FALL TERM 1960

### Concord High School

	Grade		Grade
Kathleen A. Bailey	12	Michael R. Royce	11
Linda L. Edmunds	12	Nona B. Sherburne	11
Mary L. Elkins	11	Francis A. Towle	11
Andrew L. Hill	11	Maureen E. West	11
Harry K. Mattice	11	Donald F. Butterfield	10
Bonnie A. McClintock	11	Karen J. Geer	10
Sharon L. Munsey	11	Gregory W. Hill	10
Sandra Lee Ricker	11	Karen E. Hill	10

Pamela J. Leary	10	Donald R. Drew	9
Lenard M. Marston	10	Thomas E. Drew	9
Sharon L. Mattice	10	Cynthia Gordon	9
Charlene V. Munsey	10	Donna J. Mattice	9
Lyman H. Parker	10	Mary J. Mitchell	9
Carol A. Robinson	10	Sandra L. Mobbs	9
Robert H. West	10	Kenneth W. Pickard	9
Susan E. Anderson	9	Nancy B. Sanborn	9
Cynthia Bailey	9	Thomas W. Smith	9
Betsey N. Call	9	George A. Towle	9

### Pittsfield High School

	Grade		Grade
Barry Ryan	12	Margaret Dow	9
Kenneth Frost	11	Linda Genest	9
Gail Ryan	11	Diane Hall	9
Paul Nichols	10	Robert Pickard	9
Alan Plummer	10	Mary Plummer	9
Michael Wade	10	Gary Ryan	9
Forrest Corson	9		

## REPORT OF THE SUPERINTENDENT OF SCHOOLS

---

To the Chichester School Board and Citizens of Chichester:

In this brief report I am presenting to you once again the crucial problem of lack of classrooms to take care of the number of children enrolled in your school.

This issue was discussed at some length last year, a proposal was placed before the voters and the issue was turned down at the annual school meeting under the pretense that the need was not great enough to justify the addition of two rooms to your present building.

The problem is even more acute this year. The first grade has increased to the extent that it must be separated from the second grade next September. There must be also a single second grade next year. The elementary grades are the most important areas where overcrowding should be avoided. There should be no more than 25 children assigned to a single teacher in these beginning classes. Larger groups than this mean overworked teachers and neglected children. Under no circumstances should combination grades be forced upon teachers at this level of classroom construction.

The Study Committee which you appointed at the last annual meeting has worked diligently and has already reported to you of conditions which exist. It has rendered a great service to the community in the manner in which it has served you to date.

The School Board is now squarely behind the proposal to provide necessary additional classrooms for the coming year. There will be articles in the annual school meeting warrant asking you as citizens to support this proposal. In the effort to secure adequate school opportunities for your children you should give this question your most careful consideration; and, at the school

meeting in March, vote in accordance with your own thinking on the issue.

Personally, I have always had enough confidence in the public citizenry to believe that when it sees the need for moving forward in matters pertaining to its own welfare and that of its children it will take the proper action at the polls.

Respectfully submitted,

WILLIAM B. HOUNSELL,  
*Superintendent of Schools*

**SCHOOL CALENDAR****1961-1962**

Schools open	Wednesday, September 6, 1961
Schools close	Wednesday, November 22
Schools reopen	Monday, November 27
Schools close	Friday, December 22
Schools reopen	Tuesday, January 2, 1962
Schools close	Friday, February 16
Schools reopen	Monday, February 26
Schools close	Thursday, April 19
Schools reopen	Monday, April 30
Schools close	Wednesday, June 20, 1962

**Days Out**

October 12	Columbus Day*
October 20	NHEA Convention
November 23-24	Thanksgiving
April 20	Good Friday*
May 30	Memorial Day

\* Option of local School Board

May 2, 1960

Subject: State Board of Education Policy Concerning the School Year and the School Day.

During the winter of 1959-1960 a statewide committee appointed by me studied the implications of the law passed by the 1959 General Court requiring that schools be in session 180 classroom days. As a result of the recommendations made by that committee, the State Board of Education at its March, 1960 meeting approved the following policy:

"For the purpose of fulfilling the intent of the 180-day school year law (RSA 189:1 as amended by 1959, 133:1) enacted by the 1959 General Court, the following provisions shall become effective beginning with the 1960-1961 school year:

**SCHOOL** A division of the school system consisting of a group of pupils composed of one or more grade groups, organized as one unit with one or more teachers to give instruction of a defined type, and housed in a school plant of one or more buildings. More than one school may be housed in one school plant, as is the case when the elementary and secondary programs are housed in the same school plant.

**SCHOOL YEAR** The school year shall consist of a minimum of 180 school days.

**SCHOOL DAY** A school day is a day when a school is operated for at least the minimum length of time prescribed below exclusive of the lunch period.

Grade one	4½ hours
Grades Two - Eight (Elementary)	5¼ hours
Grades Seven - Twelve (Secondary)	5½ hours

Recess periods may be counted as part of the elementary school day but not as part of the secondary school day. Organized activity periods and homeroom

periods are considered a part of the school's instructional program and may be counted.

**SHORTENED SCHOOL DAY** A shortened school day may be considered a "school day" when the safety, health or welfare of the pupils necessitates operation of the school for less than the minimum time specified above but for a period of not less than  $3\frac{1}{2}$  hours.

**SCHOOL HALF-DAY** A school half-day in the elementary school shall consist of either a regular morning session or a regular afternoon session or the major portion of either.

A school half-day in the secondary school shall consist of either one of the following:

(1) At least one-half of the regularly scheduled periods of a "school day"

or

(2) A minimum of three hours.

Two "school half-days" may be considered a "school day".

CHARLES F. RITCH, JR.,  
*Commissioner of Education*



# VITAL STATISTICS

Births Registered in the Town of Chichester, N. H., for the Year Ending December 31, 1960

Date of Birth	Place of Birth	Name of Child (if any)	Name of Father			Maiden Name of Mother	Color of Parents		Residence of Parents	Occupation of Father	Birthplace of Father	Birthplace of Mother
			Sex	No. of Child	Color		White	Black				
1960												
Jan.	Concord	Bruce Rowell	M	1	3 W	Ernest O. Denis	Huguette Rowell	Chichester	Ast. Carpenter	Chichester	Chichester	Algiers, Algeria
Jan.	Concord	Michelle Elise	F	1	1 W	Paul D. Bailat	Edith M. Ott	Chichester	Bank Teller	Chichester	Brooklyn, N. Y.	Brooklyn, N. Y.
Jan.	Concord	Robyn Diane	F	1	1 W	George W. Byam	Norma L. Taylor	Chichester	Tractor Dealer	Lawrence, Mass.	Lawrence, Mass.	Laconia
Apr.	Concord	Karla Lucie, II	F	1	4 W	Karl E. Merrill	Esther F. Emerson	Chichester	Driver	London	London	Farmington
May	Concord	David Lee	M	1	4 W	David L. Gazaway, Sr.	Earl F. Yeaton	Chichester	Fire Ins. Un'r	Middlesex, N. J.	Middlesex, N. J.	Pittsfield
May	Concord	David Bernard	M	1	6 W	David F. Carter	Beulah M. Sargent	Chichester	Engineer	Grasmere	Grasmere	Concord
June	Concord	Wanda Lee	F	1	2 W	Richard D. Prickard	Virginia M. Huckins	Chichester	Sign Division	Fraverhill, Mass.	Fraverhill, Mass.	Concord
June	Concord	William Alan	M	1	2 W	Ernest N. Randall	Lucille E. Harden	Chichester	Wood Heel W'r	Chichester	Chichester	Concord
July	Manchester	William Lester, Jr.	M	1	6 W	Ernest N. Jones	Freda A. Chase	Chichester	Farmer	Manchester	Manchester	Royalston, Mass.
Aug.	Concord	Robert Arthur	M	1	2 W	John P. Bates	Edith P. Gate	Chichester	Engineer	Newton, Mass.	Newton, Mass.	Concord
Aug.	Concord	Robert Arthur	M	1	2 W	John P. Bates	Edith P. Gate	Chichester	Engineer	Newton, Mass.	Newton, Mass.	Concord
Sept.	Concord	Clara Jean	F	1	2 W	Lorne P. Wood, Sr.	Betsy K. Earl	Chichester	Electronics T'n	Canada	Canada	Syracuse, N. Y.
Sept.	Concord	Clara Jean	F	1	2 W	Lorne P. Wood, Sr.	Betsy K. Earl	Chichester	Electronics T'n	Canada	Canada	Syracuse, N. Y.
Oct.	Concord	Steven Richard	M	1	3 W	Joseph N. Couture	Phyllis K. Winiz	Chichester	Assembly	Bedford	Bedford	Barnstable, Ind.
Oct.	Concord	George Harold	M	1	1 W	Harold C. Hilliard, Jr.	Phyllis K. Winiz	Chichester	Auto Mechanic	Pittsfield	Pittsfield	New London
Nov.	Concord	Randy Brian	M	1	3 W	Charles R. Walker	Ina R. Buxtenfeld	Chichester	Spray M'ch Fd.	Chichester	Chichester	Ontario, Ore.
Nov.	Concord	Cynthia Georgalee	F	1	1 W	Charles A. Eastman	Lay M. L. Larnance	Chichester	Tree Surgeon	Billerica, Mass.	Billerica, Mass.	Reno, Nev.
Nov.	Concord	Leonard Edward	M	1	4 W	Peter Kosko	Kathleen A. Flyn	Chichester	Meat Cutter	Woodsville	Woodsville	Poland
Nov.	Concord	Leonard Edward	M	1	4 W	Peter Kosko	Stasia Tomczyk	Chichester	Meat Cutter	Poland	Poland	Poland

I hereby certify that the above return is correct according to the best of my knowledge and belief.

MAURICE C. GEORGE, Town Clerk



# Marriages Registered in the Town of Chichester, N. H., for the Year Ending December 31, 1960

Date of Marriage	Place of Marriage	Name and surname of groom and bride	Residence of each at time of marriage	Condition		Occupation of groom and bride	Place of birth of each	Names of parents	Birthplace of parents	Name, residence and official station of Persons by whom married
				Age	Color					
1960 Jan. 30	Chichester	Ivan T. Stevens	Epsom	24 W	S	Construction	Pittsfield	Grover T. Stevens Hilda F. Maloon	Epsom Deerfield	Bruce E. Berry Chichester
		Beverly A. Quimby	Chichester	20 W	S	Soldier	Chichester	Russell W. Quimby Mary G. Rannels	Deerfield Chichester	Ord Elder Meth. Church
Feb. 18	Pittsfield	Lee S. Emerson	Manchester	22 W	S	Merchant	Newport, R. I.	Maurice R. Emerson Margaret S. Goodwin	Newport, R. I.	Rev. Arlington Wry Pittsfield
		Laura E. Emerson	Chichester	17 W	S	Student	Concord	Clifton A. Emerson, Sr. Lucie J. Tuttle	Boston, Mass. Pittsfield	Ord. Clergyman
July 2	Allenstown	Ernest J. LaSalle	Allenstown	23 W	S	Laborer	Allenstown	Ernest N. LaSalle Rose A. Lamontagne	Canaan, Me. Hooksett	Eugene Belanger Allenstown
		Norma L. Mitchell	Chichester	19 W	S	Student	Chichester	Richard A. Mitchell Francina M. Gale	Quebec, Can. Chichester	Catholic Priest
July 2	Boscawen	David F. Elliott	Chichester	23 W	D	Sole Laying	Concord	Frank W. Elliott Bernice Beede	Dover Loudon	G. Stanley Keast Boscawen
		Marilyn G. Bartlett	Boscawen	20 W	S	Bookkeeper	Boscawen	Arthur E. Bartlett Vyla L. Hanson	Franklin Boscawen	Clergyman
July 28	Concord	Richard E. Olson	Chichester	17 W	S	Withmore Feed	Laconia	Edward Olson Adeline Fournier	New Hampshire New Hampshire	Arthur E. Roby Concord
		Donna L. Moulton	Concord	18 W	S	Office Work	Woodsville	George O. Moulton Elsie Gordon	New Hampshire Massachusetts	Justice of the Peace
Oct. 29	Concord	Raymond G. Knowlton	Concord	19 W	S	Clerk	Concord	Leslie Knowlton Lena Guigas	Canada New Hampshire	Francis Siney Concord
		Nancy M. Drew	Chichester	18 W	S	Clerk	Concord	Charles Drew Elsie Wilson	New Hampshire New Hampshire	Rom. Cath. Priest
Nov. 24	Pittsfield	Alfred J. Belanger	Pittsfield	59 W	D	Box Shop Worker	Suncook	Olin Belanger Rosilda M. Andra	Canada Canada	Rev. Paul Vadebon- coeur
		Ora Doucette	Chichester	55 W	W	Shoe Shop Worker	Epsom	Ernest H. Martel Albina Bishop	New Hampshire Nova Scotia	Pittsfield Rom. Cath. Priest
Nov. 28	Concord	Robert H. Stevens	Chichester	21 W	S	Plumber's (Helper)	Augusta, Me.	Paul Stevens Ella R. Howard	Maine Maine	Arthur E. Roby Concord
		Judith R. Hillsgrove	Concord	19 W	S	Assembler	Concord	Charles Hillsgrove Dorothy Grover	New Hampshire Massachusetts	Justice of the Peace
Dec. 24	Chichester	Warner E. Jones	Chichester	24 W	S	Student	St. Petersburg, Fla.	Warner E. Jones Kathleen E. Lockhart	Franklin Gifford, Ark.	Rev. H. Franklin Parker
		Barbara M. Bullock	Springfield, Mass.	26 W	S	Teacher	Springfield, Mass.	Charles L. Bullock Mae B. Ende	Chichester Pittsfield, Mass.	Chichester Clergyman

# Deaths Registered in the Town of Chichester, N. H., for the Year Ending December 31, 1960

Date of Death	Place of Death	Name and surname of the deceased	Years			Place of Birth	Sex	Color	Sin., Wid., Mar.	Occupation	Name of Father	Maiden Name of Mother
			Years	Months	Days							
1960												
Jan. 28	Chichester	Wilfred J. Martel	81			Concord	M	W	M	Silversmith	Alfred Martel	Elizabeth Seymour
Feb. 12	Concord	Leon S. Knowlton	79			East Andover	M	W	M	Garageman	Charles T. Knowlton	Flora A. Sanborn
Feb. 13	Manchester	Wesley A. Swain	70			Concord	M	W	M	Farmer	Arthur Swain	Annie Spaulding
*Feb. 16	Londonberry	Orrin N. Marston	67			Chichester	M	W	M	Carpenter	Joseph Marston	Georgianna Lear
Feb. 19	Chichester	Calvin S. Henderson	92			Holderville, N. B.	M	W	M	Carpenter	George Henderson	Catherine Giggey
Mar. 5	Chichester	Albina Martel	75			Pittsfield, Mass.	F	W	M	Housewife	Godfrey L. Bussiere	Henrietta Riel
*May 27	Millford	Mary H. Adams	78			Cambridge, Mass.	F	W	M	Housewife	Daniel Polk	Annasiata Howard
June 17	Chichester	Elizabeth D. Clark	57			Tilton	F	W	M	Housewife	George H. Davis	Nellie Brown
June 19	Concord	Laura Mitchell	63			Center Harbor	F	W	M	Housewife	George W. Green	Mary Carter
July 23	Chichester	Constance V. Hilliard	68			Chichester	F	W	M	Housewife	James M. Mitchell	Annie Towle
*Aug. 28	Chichester	Carroll B. Duffy	77			New York, N. Y.	M	W	M	Inspector	James F. Duffy	Olga Glover
*Aug. 29	Boscawen	John Leavitt	77			Epsom	F	W	M	Laborer	Frank J. Leaver	Annie M. Call
*Sept. 29	Concord	Oran L. Hilliard	83			Epsom	F	W	S	Cook	Warren E. Hilliard	Sarah A. Dow
*Oct. 4	Concord	Robert J. Flanagan	81			Verroc, Mass.	M	W	S	Ins. Supervisor	James Flanagan	Gertrude
*Oct. 16	Concord	Marble N. Bartlett	71			Epsom	F	W	M	Housewife	George Towle	Annie Shaw
*Nov. 17	Concord	Ada M. G. Abbott	79			Epsom	F	W	M	Housewife	Warren Towle	Sarah Dow
*Nov. 18	Concord	George M. Sage	71			Orford	M	W	M	Ins. P. P. W.	Thomas T. Savage	Ida Mack
Nov. 25	Concord	Alfred J. Caron	87			Canada	F	W	M	At Home	Henry Brisett	Emma Cousins
*Dec. 25	Concord	Alberta E. Weeks	75			Canada	F	W	M	Salesman	Joseph Caron	Mary Charette
Dec. 30	Concord	Henry G. McKenney	82			Boston, Mass.	M	W	M	Poultryman	Frank E. McKenney	Anna Durkee

\*Brought to Chichester for Burial.

I hereby certify that the above return is correct according to the best of my knowledge and belief.

MAURICE C. GEORGE, Town Clerk



