

NHamp
352.07
H236
1974

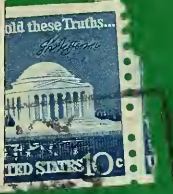

University of N.H. Library
Durham, N.H. 03824

ANNUAL REPORTS

OF THE TOWN OF

HANCOCK

NEW HAMPSHIRE



1974

Annual Reports

of the town of

HANCOCK

New Hampshire

for the year ending

December 31, 1974

TOWN OFFICERS

MODERATOR

John B. Wilbur

SELECTMEN

William S. Rockhill

Term Expires 1975

Albert M. Lyon (to February 16, 1974)

Wallace L. Ensor (appointed)

Term Expires 1975

David M. Wilder

Term Expires 1977

TOWN CLERK

Howard S. Rogers

Term Expires 1976

Doris S. Rogers, Deputy

TREASURER

Barbara E. Caverly

Term Expires 1975

TAX COLLECTOR

Adella C. Eva

Term Expires 1976

Catherine L. Moore, Deputy

WATER RENTAL COLLECTOR

Robert Fogg

Term Expires 1976

ROAD AGENT

(Appointed by Selectmen)

Everett E. Adams

OVERSEER OF HEALTH AND WELFARE

Owen D. Mathewson

Term Expires 1975

AUDITORS

Parker Starratt

Term Expires 1975

Harry Casler

Term Expires 1976

CHIEF OF POLICE

Bruce E. Skinner

SPECIAL POLICE

Arthur Nickerson (resigned)

Robert Bailey

Curtis O'Dell

Michael Cass

DOG OFFICER

(Appointed by Selectmen)

Bruce E. Skinner

SEXTON

Howard S. Rogers

Term Expires 1975

DIRECTOR OF CIVIL DEFENSE

(Appointed by Selectmen)

Harry A. Gardner

WATER COMMISSIONERS

Robert A. Fogg
Charles A. Gleason
Everett E. Adams

Term Expires 1975
Term Expires 1976
Term Expires 1977

COMMON COMMISSIONERS

Joan Watson
Everett E. Adams
Else O. Cordelle

Term Expires 1975
Term Expires 1976
Term Expires 1977

LIBRARY TRUSTEES

Frances W. Russ
Harry E. Casler
Edward P. Wells

Term Expires 1975
Term Expires 1976
Term Expires 1977

TRUSTEES OF TRUST FUNDS

Karl G. Upton
Ray E. Johns
Lionel Jessop

Term Expires 1975
Term Expires 1976
Term Expires 1977

SUPERVISORS OF CHECKLIST

Lester W. Phelps
Alice Hill
Catherine L. Moore

Term Expires 1976
Term Expires 1978
Term Expires 1980

BALLOT CLERKS

(Appointed by Selectmen)

Edward P. Wells
Everett E. Adams

Karl G. Upton
William W. Brown

FIRE WARDEN

(Elected by Fire Dept.)

Robert Kierstead

DEPUTY FIRE WARDENS

(Recommended by Selectmen)

John Kulish
Robert L. Fish
Charles Gleason
Howard M. Pierce

Foster Avery
Everett E. Adams
Robert Miner
Atherton C. Vose

Dr. L. Cabot Briggs

AGENT FOR TOWN CLOCK

(Appointed by Selectmen)

Robert A. Fogg

LIFEGUARDS

Dorothy Ann Perry, Instructor

Linda Perry

Lesley Amidon

Diane Stearns

CEMETERY COMMITTEE

David M. Wilder

William S. Rockhill

Wallace L. Ensor

Howard S. Rogers

PLANNING BOARD

(Appointed by Selectmen)

Charles Cram

Samuel K. Lessey

Kenneth B. Chandler

Herbert M. Johnson

Thomas Rhines

Anthony Brown

David M. Wilder

Term Expires 1975

Term Expires 1976

Term Expires 1977

Term Expires 1977

Term Expires 1978

Term Expires 1979

for Selectmen

ADVISORY COMMITTEE

(Appointed by Moderator)

Harry Casler

Lester Fogg

Charles Robinson

Willard G. Watson

Richard E. Amidon

Russell S. Cary

William S. Rockhill

Marian Harrington

Term Expires 1975

Term Expires 1975

Term Expires 1976

Term Expires 1976

Term Expires 1977

Term Expires 1977

for Selectmen

Con-Val Board

ZONING BOARD OF ADJUSTMENT

(Appointed by Selectmen)

John P. Radcliff (resigned Jan. 1974)

John Corser

L. Albert Daloz

Samuel K. Lessey

Charles W. Robinson

Wallace L. Ensor

Term Expires 1975

Term Expires 1975

Term Expires 1976

Term Expires 1977

Term Expires 1978

Term Expires 1979

HANCOCK CONSERVATION COMMISSION

(Appointed by Selectmen)

Olive Rhines

Joan R. Kunhardt

Term Expires 1975

Term Expires 1975

| | |
|--------------------------|-------------------|
| John Hitchcock | Term Expires 1976 |
| Anthony Brown | Term Expires 1976 |
| Jesse Welch | Term Expires 1977 |
| Karl Upton | Term Expires 1977 |
| Joseph Garcia (resigned) | Term Expires 1977 |
| James Burt | Term Expires 1977 |

HANCOCK HISTORY COMMITTEE
(Ex-Officio)

Mr. and Mrs. Frederic W. Gleason
Mr. and Mrs. James M. Burt
Mr. and Mrs. Robert W. Stewart
(active)

| | |
|----------------|---------------------------|
| Eleanor Amidon | Doris Rogers |
| Mary Hibbard | Mr. and Mrs. Lewis Tuttle |

MEMORIAL DAY COMMITTEE
(Appointed by Selectmen)

| | | |
|-----------------|---------------|------------------|
| Ernest A. Adams | Anthony Brown | Howard S. Rogers |
|-----------------|---------------|------------------|

OLD HOME DAY (1974)

Mr. and Mrs. Russell Meikle
Mr. and Mrs. Ralph Neary
Mr. and Mrs. Victor Stoykovich
Mr. and Mrs. Glynn Wells

OLD HOME DAY (1975)

Mr. and Mrs. Richard Amidon
Mr. and Mrs. William Fath
Mr. and Mrs. Edward Parise
Mr. and Mrs. Carl Blicher

HANCOCK RECREATION COMMITTEE
(Appointed by Selectmen)

| | |
|---------------------|-------------------|
| Ernest A. Adams | Term Expires 1975 |
| Gloria Neary | Term Expires 1975 |
| Margaret J. Brown | Term Expires 1976 |
| Marie Fogg | Term Expires 1976 |
| Marjorie Buck | Term Expires 1976 |
| Joan R. Kunhardt | Term Expires 1977 |
| Almon O. Senechal | Term Expires 1977 |
| Victory Stoykovich | Term Expires 1977 |
| William S. Rockhill | for the Selectmen |

DUMP STUDY COMMITTEE

(Appointed by Moderator)

Ernest A. Adams
William D. Falcon

Robert A. Fogg
Karl G. Upton

Edward P. Wells

HANCOCK REGIONAL PLANNING BOARD

Samuel K. Lessey
L. Albert Daloz

Term Expires 1975
Term Expires 1977

HISTORIC DISTRICT COMMISSION

(Appointed by Moderator)

Ernest A. Adams
Virginia Gleason
Robert L. Fish
Katharine Tailby (to December 1974)
John B. Wilbur
Peter Garland
Herbert M. Johnson
Wallace Ensor

Term Expires 1975
Term Expires 1975
Term Expires 1976
Term Expires 1976
Term Expires 1976
Term Expires 1977
Term Expires 1977
for the Selectmen

CAMP GUILD STUDY COMMITTEE

Richard Amidon
Kenneth Chandler
William Falcon
Robert Fish

Arnold Greene
Mary Garland
Joan Kunhardt
Karl G. Upton

John B. Wilbur

LIBRARIANS

Elsie Frank

Doris Rogers

Harriet Hampson

TOWN WARRANT

THE STATE OF NEW HAMPSHIRE

The Polls will be open from 10 A.M. to 6 P.M.

To the Inhabitants of the Town of Hancock in County of Hillsborough in said State, qualified to vote in Town Affairs:

You are hereby notified to meet at the Town Hall in said Hancock on Tuesday, the fourth day of March, next at ten of the clock in the forenoon, to act upon the following subjects:

Article 1. To choose all necessary Town Officers for the year ensuing; and, upon approval by the voters at that time, to postpone consideration of the balance of the Budget and Warrant until Saturday, the eighth day of March next at 1:00 p.m. in the afternoon.

Article 2. To raise such sums of money as may be necessary to defray Town charges for the ensuing year and make appropriations of the same.

Article 3. To see if the Town will vote to authorize the Selectmen to appoint a commission consisting of five members to oversee the development of the Camp Guild Property for Conservation and Recreational purposes; the commission to consist of a member of the Conservation Commission, a member of the Recreation Committee and three members-at-large to represent the taxpayers. The commission to serve for a period of three years, or to take any other action related thereto.

Article 4. To see if the Town will vote to authorize the Selectmen to dispose of the Camp Guild Buildings as recommended by the Study Committee, or take any other action relating thereto.

Article 5. To see if the Town will raise and appropriate five hundred dollars (\$500) for use of the Town History Committee, or take any other action relating thereto.

Article 6. To see if the Town will raise and appropriate one thousand dollars (\$1,000) for the Water Reserve Fund, or take any other action relating thereto.

Article 7. To see if the Town will raise and appropriate one hundred dollars (\$100) for the Fire Hose Reserve Fund, or take any other action relating thereto.

Article 8. To see if the Town will raise and appropriate twenty-five hundred dollars (\$2,500) to continue to implement the recommendations of the Dump Study Committee to establish a sanitary landfill operation for the Town, or take any other action relating thereto.

Article 9. To see if the Town will raise and appropriate nine hundred ninety-five dollars and seventy-six cents (\$995.76) to be supplemented by sixty-six hundred thirty-eight dollars and forty-three cents (\$6,638.43) from the State for the Town Road Aid Program for this year, or to take any other action relating thereto.

Article 10. To see if the Town will vote to authorize the Selectmen to withdraw two thousand dollars (\$2,000) from the Revenue Sharing Fund established under the Provisions of the State and Local Assistance Act of 1972, for use as set-offs against appropriations for miscellaneous repairs and alterations required to meet safety and fire regulations in the High School Building, or take any other action relating thereto.

Article 11. To see if the Town will raise and appropriate five hundred dollars (\$500) for the Conservation Commission, or take any other action relating thereto, this sum to be allowed to accumulate from year to year or to be expended by the Commission or to be added to by gifts of money.

Article 12. To see if the Town will vote to authorize the Moderator to appoint a committee of three Hancock residents with the authority to modernize the Town's bookkeeping and accounting system, including, also, facilities for storage of all Town Documents and Records as required by law, subject to the approval of the Selectmen, or take any other action relating thereto.

Article 13. To see if the Town will raise and appropriate five hundred fifty dollars (\$550) for the Recreation Committee, this sum to be used for work on the tennis courts, unused funds to accumulate from year to year, or take any other action relating thereto.

Article 14. To see if the Town will raise and appropriate two hundred dollars (\$200) for the Bicentennial Committee, or take any other action relating thereto.

Article 15. To see if the Town will raise and appropriate five hundred twenty dollars (\$520) to support the Mental Health program of the Monadnock Mental Health Service, or take any other action relating thereto.

Article 16. To see if the Town of Hancock, N.H. will raise and appropriate the sum of one-thousand one-hundred forty-three dollars (\$1,143) to support the services of the Monadnock Community Visiting Nurse Association, Inc. This local request for financial support is based on a \$1.10 per capita formula, or take any other action relating thereto.

Article 17. To see if the Town agrees to participate in the National Flood Insurance Program by directing the Board of Selectmen to complete the eligibility application and submit the required information to the Federal

Insurance Administration. Such information includes the following resolutions (summarized):

Resolution A

The community recognizes that there are flood areas in community; that federally subsidized flood insurance is available; that Town Meeting intends to evaluate land use in these areas; and that Town Meeting has the authority to enact appropriate land use control measures.

The Town Meeting resolves that assurances be given to the Federal Insurance Administration that the community will enact and enforce necessary land use control measures; that municipal officials and boards will be authorized to deal with the appropriate governmental agencies and private firms; and that elevations of buildings will be recorded when required.

Resolution B-1

The community recognizes that regulations governing building construction in flood hazard areas have been enacted and are enforced.

The Town Meeting recommends that the Planning Board require all proposals for their approval that are in flood hazard areas be designed to minimize or eliminate flood damage and that the Planning Board require new or replacement water supply/sewage disposal systems be designed to eliminate or minimize flood damage.

Article 18. To see if the Town will vote to authorize the Selectmen to accept Prospect Hill Extension as a Town Road based on plans approved by the Planning Board, if and when the Selectmen are satisfied that all provisions of the Town Sub-Division Ordinances have been complied with, or take any other action relating thereto.

Article 19. To see if the Town will vote to authorize the Selectmen to accept Carriage Hill Road as a Town Road based on plans approved by the Planning Board, if and when the Selectmen are satisfied that all provisions of the Town Sub-Division Ordinances have been complied with, or take any other action relating thereto.

Article 20. To accept that portion of Route 202 which was abandoned when the highway was relocated, only that portion of the road between Tannery Hill Road and Route 123. This section of road shall become part of the Town's Class V highways under provisions of Chapter 229:13 R.S.A.

Article 21. To see if the Town will vote to raise and appropriate the sum of seven-hundred six dollars and fifty-two cents (\$706.52) as the Town's share for the studies and operation of the Southwestern New Hampshire Regional Planning Commission, or take any other action relating thereto.

Article 22. To see if the Town will raise and appropriate the sum of one thousand dollars (\$1,000) for the Library Capital Improvement Fund. This sum to be allowed to accumulate from year to year or to be expended by the Library Trustees or to be added to by gifts of money, or take any other action relating thereto.

Article 23. To see if the Town will vote to authorize the Board of Selectmen to acquire a strip of land twenty-five (25) feet wide by eighty-two (82) feet long adjacent to and easterly of the present Town Library from Thomas T. Pond, Jr. and Cynthia Pond to be used for library purposes, said acquisition to be by negotiation, purchase, and/or eminent domain, and that the sum of thirty-eight hundred dollars (\$3,800) be raised and appropriated to pay for the cost of the same, or take any other action relating thereto.

Article 24. To see if the Town will raise and appropriate the sum of one thousand dollars (\$1,000) to purchase eight monitors for the Fire Department, or take any other action relating thereto.

Article 25. To see if the Town of Hancock, New Hampshire will raise and appropriate the sum of six hundred dollars (\$600) to defray the cost of purchasing two (2) dry hydrants to be placed on Half Moon Pond for added fire protection to surrounding properties, or take any other action relating thereto.

Article 26. To see if the Town will authorize the Selectmen to enter into an agreement with the Department of the Army Corps of Engineers, New England Division, to raise approximately three hundred fifty feet (350) of Link Road in accordance with plans and specifications on file; cost on said project to be paid for by the United States Army Corps of Engineers directly to the Town of Hancock; said work to be done by a local contractor subject to the approval of the Selectmen and the Road Commissioner, it being understood that the cost of said project shall not exceed the sum received from the Army Corps of Engineers.

Article 27. To decide whether the sum of one hundred dollars (\$100) shall be appropriated for the Monadnock Regional Bicentennial Committee to enable it to act as a regional coordinator for the celebration of the 1976 Bicentennial, or take any other action relating thereto.

Article 28. To see if the Town will vote to convey to Robert English of Hancock, New Hampshire whatever rights the Town may have acquired, from whatever source, to take water from Eaton's Brook, also known as Davis Brook, and the Old Reservoir, so-called, and the rights to construct, enlarge and excavate said Brook and Reservoir and to enter upon adjacent land to install, maintain and repair any pipeline leading from said Brook and Reservoir, all as are situated westerly of the Kings Highway, and further authorize the Board of Selectmen and/or the Hancock Water Commissioners to Quitclaim to said Robert English all of said rights and any other rights the Town may have in said Davis Brook and the Old Reservoir, so-called, westerly of the Kings Highway, as far as they relate to the real estate of Robert English.

Article 29. To see if the Town will vote to accept from Robert English an easement giving the Town the right to install, maintain and repair the water

line and access road running from Jaggernaut Pond to the chlorinating station on Kings Highway.

Article 30. To see if the Town will vote to authorize the Selectmen to borrow money in anticipation of taxes, or take any other action relating thereto.

Article 31. To see if the Town will accept gifts and legacies left in trust for the Town, or take any other action relating thereto.

Article 32. To hear the reports of auditors and committees heretofore chosen, or take any other action relating thereto.

Article 33. To transact any other business that may legally come before said meeting.

Given under our hands and seal, this seventh day of February, in the year of our Lord nineteen hundred and seventy-five.

William S. Rockhill
Wallace L. Ensor
David M. Wilder
Selectmen of Hancock

A true copy of Warrant — Attest:

William S. Rockhill
Wallace L. Ensor
David M. Wilder
Selectmen of Hancock

BUDGET OF THE TOWN OF HANCOCK, N.H.

Appropriations and Estimates of Revenue for the Ensuing Year January 1,
1975 to December 31, 1975.

| Sources | Estimated Revenue Previous Year 1974 | Actual Revenue Previous Year 1974 | Estimated Expenditures Ensuing Year 1975 |
|---|---|--|---|
| From State: | | | |
| Interest & Dividends Tax | \$ 59,000.00 | \$ 65,589.93 | \$ 65,000.00 |
| Savings Bank Tax | 2,700.00 | 3,431.29 | 3,400.00 |
| Meals & Rooms Tax | 5,000.00 | 5,966.52 | 5,900.00 |
| Highway Subsidy (Cl. IV & V) | 13,365.00 | 13,365.16 | 13,382.50 |
| Reim. A/C Business Profits Tax (Town Portion) | | 5,497.24 | 5,500.00 |
| From Local Sources: | | | |
| Dog Licenses | 550.00 | 449.40 | 450.00 |
| Business Licenses, Permits & Filing Fees | 250.00 | 367.00 | 350.00 |
| Motor Vehicle Permit Fees | 17,900.00 | 17,769.26 | 17,800.00 |
| Interest on Taxes & Deposits | 1,000.00 | 2,031.15 | 2,200.00 |
| Town History | | 811.93 | |
| National Bank Stock Taxes | 131.00 | 131.00 | 131.00 |
| Resident Taxes Retained | 5,200.00 | 5,570.00 | 5,500.00 |
| Normal Yield Taxes Assessed | 200.00 | 568.86 | 550.00 |
| Rent of Town Property | 225.00 | 280.00 | 250.00 |
| Sale of Town Property | 100.00 | 100.00 | 100.00 |
| From Federal Sources: | | | |
| Revenue Sharing | 2,600.00 | 2,976.00 | 3,552.00 |
| <hr/> | | | |
| *Total Revenues from All Sources Except Property Taxes | \$108,221.00 | \$124,904.74 | \$124,065.50 |
| <hr/> | | | |
| *Amount to be raised by Property Taxes | | | \$11,606.26 |
| <hr/> | | | |
| Total Revenues | | | \$135,671.76 |

BUDGET OF THE TOWN OF HANCOCK, N.H.

| Purpose of Expenditures | Appropriations Previous Year 1974 | Actual Expenditures Previous Year 1974 | Estimated Expenditures Ensuing Year 1975 |
|--|---|---|---|
| General Government: | | | |
| Town Officers' Salaries | \$ 5,900.00 | \$ 5,472.60 | \$ 5,900.00 |
| Town Officers' Expenses | 5,000.00 | 4,823.69 | 5,300.00 |
| Election & Registration Expenses | 500.00 | 616.50 | 500.00 |
| Blue Cross | 700.00 | 648.48 | 750.00 |
| Town Hall & Other Buildings | 4,000.00 | 5,906.28 | 5,500.00 |
| Employees' Retirement & Social Security | 2,450.00 | 2,463.32 | 3,000.00 |
| Contingency Fund | | | 2,000.00 |
| Town Clock | 100.00 | 100.00 | 100.00 |
| Protection of Persons & Property: | | | |
| Police Department | 17,800.00 | 19,883.37 | 16,900.00 |
| Fire Department | 4,800.00 | 5,121.24 | 6,275.00 |
| Care of Trees | | | 200.00 |
| Insurance | 2,500.00 | 5,261.38 | 4,000.00 |
| Planning & Zoning | 500.00 | 677.20 | 500.00 |
| Damages & Legal Expense | 750.00 | 390.41 | 1,000.00 |
| Civil Defense | 200.00 | 55.30 | 100.00 |
| Health Department: | 1,125.00 | 1,110.43 | 1,275.00 |
| Town Dump & Garbage Removal | 2,800.00 | 1,994.00 | 3,100.00 |
| Highways & Bridges: | | | |
| Town Maintenance Summer & Winter | 34,500.00 | 29,698.88 | 31,000.00 |
| Street Lighting | 1,200.00 | 1,173.06 | 1,300.00 |
| Tarring | 7,000.00 | 7,463.57 | 8,000.00 |
| Town Road Aid | 991.20 | | 995.76 |
| Libraries: | 1,400.00 | 1,400.00 | 1,450.00 |
| Public Welfare: | | | |
| Town Poor | 1,000.00 | 50.00 | 500.00 |
| Old Age Assistance | 2,500.00 | 1,469.82 | 2,000.00 |
| Patriotic Purposes: | | | |
| Memorial Day | 950.00 | 855.01 | 950.00 |
| Recreation: | 3,425.00 | 3,170.57 | 3,650.00 |

BUDGET OF THE TOWN OF HANCOCK, N.H.

| Purpose of Expenditures | Appropriations Previous Year 1974 | Actual Expenditures Previous Year 1974 | Estimated Expenditures Ensuing Year 1975 |
|-----------------------------|---|---|---|
| Public Service Enterprises: | | | |
| Municipal Water | 1,189.00 | 1,186.75 | 1,200.00 |
| Cemeteries | 300.00 | 1,192.23 | 300.00 |
| Advertising & Reg. Assocs. | 636.00 | 636.00 | 681.00 |
| Debt Service: | | | |
| Interest — Long Term | | | |
| Notes & Bonds | 800.00 | 236.88 | 9,000.00 |
| Interest on Temporary Loans | 750.00 | 794.31 | 1,600.00 |
| Capital Outlay: | | | |
| Highway Truck | 4,845.00 | 4,845.00 | 4,845.00 |
| Payloader | | | 4,000.00 |
| Camp Guild | | | 7,800.00 |
| Total Appropriations | <u>\$110,611.20</u> | <u> </u> | <u>\$135,671.76</u> |

SUMMARY INVENTORY OF VALUATION
TOWN OF HANCOCK IN HILLSBOROUGH COUNTY

Certificate

This is to certify that the information contained in this report was taken from official records and is correct to the best of our knowledge and belief.

Dated September 16, 1974

William S. Rockhill
David M. Wilder
Selectmen of Hancock, N.H.

Total of all land valuation before application of Current Use, improved and unimproved land (RSA 75:1) \$1,346,044

Intemization of Qualifying Current Use, Acreages & Assessments

| | A | B | C | |
|--|------------|----------------------------|--|------------------|
| | # of Acres | Assessed Value RSA 75:1 | Cur. Use Val. Chap. 372 Laws of 1973 | |
| <i>Farm Land:</i> | | | | |
| Permanent Pasture | 44 | \$1,687 | \$2,288 | |
| Forage Crops | 10 | 301 | 1820 | |
| Forest Lands | 873 | 37,220 | 19,320 | |
| Wetlands | 56 | 1,686 | 291 | |
| | <hr/> | <hr/> | <hr/> | |
| Totals | 983 | \$40,894 | \$23,719 | |
| | | | | <hr/> \$17,175 |
| Summary Inventory of Valuation. | | | | \$1,328,869 |
| <i>Description</i> | | | | <i>Valuation</i> |
| Land — Improved and Unimproved | | | | \$1,328,869 |
| Buildings | | | | 7,400,936 |
| Factory Buildings | | | | 87,000 |
| Public Utilities — Electric | | | | 189,100 |
| Mature Wood and Timber | | | | 1,800 |
| House Trailers, Mobile Homes & Travel Trailers | | | | |
| Assessed as Personal Property (16) | | | | 43,010 |
| Boats and Launches (17) | | | | 6,525 |
| | | | | <hr/> |
| Total Valuation before exemptions | | | | \$9,057,240 |
| Elderly Exemptions (8) | | | \$20,800 | |
| Total Exemptions Allowed | | | | 20,800 |
| | | | | <hr/> |
| Net Valuation on which Tax Rate is computed | | | | \$9,036,440 |

Number of Inventories Distributed in 1973
 Date 1973 Inventories were mailed
 Number of Inventories Returned in 1973

585
 March 21, 1974
 426

SCHEDULE OF TOWN PROPERTY

| Description | Value |
|---|--------------|
| Town Hall, Lands and Buildings | \$125,000.00 |
| Furniture and Equipment | 3,800.00 |
| Libraries, Lands and Buildings | 52,000.00 |
| Furniture and Equipment | 29,000.00 |
| Police Department, Lands and Buildings | 3,500.00 |
| Fire Department, Lands and Buildings | 13,000.00 |
| Equipment | 18,000.00 |
| Highway Department, Lands and Buildings | 11,000.00 |
| Equipment | 52,000.00 |
| Materials and Supplies | 2,000.00 |
| Parks, Commons and Playgrounds | 6,000.00 |
| Water Supply Facilities | 75,000.00 |
| All other Property and Equipment: | |
| Camp Guild Land & Buildings | \$117,000.00 |
| Brooks Land | 200.00 |
| Hugron Land | 200.00 |
| Hill Land | 500.00 |
| Morningstar Land | 1,000.00 |
| Pumphouse | 6,500.00 |
| Hollingsworth Land | 2,100.00 |
| Moose Brook Park | 500.00 |
| | <hr/> |
| | 128,000.00 |
| | <hr/> |
| TOTAL | \$518,300.00 |

STATEMENT OF APPROPRIATIONS AND TAXES
 ASSESSED FOR THE TAX YEAR 1974
 TOWN OF HANCOCK IN HILLSBOROUGH COUNTY

Certificate

This is to certify that the information contained in this report was taken from official records and is correct to the best of our knowledge and belief.

We hereby request that the Dept. of Revenue compute the rate for municipal, school and county taxes separately.

William S. Rockhill

David M. Wilder

Selectmen of Hancock

| APPROPRIATIONS | AMOUNT |
|--|------------|
| Town Officers' Salaries | \$5,900.00 |
| Town Officers' Expenses | 5,000.00 |
| Election & Registration Expenses | 500.00 |
| Agent for Town Clock | 100.00 |
| Town Hall & Other Buildings | 4,000.00 |
| Employees' Retirement & Social Security | 2,450.00 |
| Blue Cross-Blue Shield | 700.00 |
| Police Department | 17,800.00 |
| Fire Dept. (\$4,765.00), Forest Fires (\$35.00) | 4,800.00 |
| Insurance | 2,500.00 |
| Planning & Zoning | 500.00 |
| Damages & Legal Expenses | 750.00 |
| Civilian Defense | 200.00 |
| Health Department | 1,125.00 |
| Town Dump & Garbage Collection | 2,800.00 |
| Town Maintenance — Summer & Winter | 34,500.00 |
| Street Lighting | 1,200.00 |
| Tarring | 7,000.00 |
| Town Road Aid | 991.20 |
| Libraries | 1,400.00 |
| Town Poor | 1,000.00 |
| Old Age Assistance | 2,500.00 |
| Patriotic Purposes (Mem. Day, etc.) Bicentennial — \$200 | 1,150.00 |
| Recreation, Town Beach | 3,425.00 |
| Municipal Water | 1,189.00 |
| Cemeteries | 300.00 |
| Conservation Commission | 500.00 |

| | |
|--|-----------|
| Advertising & Reg. Assocs. | 636.00 |
| Payment on Debt (Principal \$4,845.00), (Interest \$1,550.00) | 6,395.00 |
| Payment to Capital Reserve Funds | 1,100.00 |
| Town History | 500.00 |
| Tennis Court Fund | 550.00 |
| Tax Map | 12,600.00 |
| Audio System | 525.00 |
| Police Radar | 800.00 |
| Sanitary Landfill | 6,000.00 |
| Fire Dept. Communications | 1,700.00 |
| Library Fund | 1,000.00 |
| Monadnock Mental \$455, Visiting Nurse \$1,030 | 1,485.00 |

Total Town Appropriations \$137,571.20

Less: Estimated Revenues and Credits

| | |
|--|--------------|
| Interest and Dividends Tax | \$ 65,589.93 |
| Savings Bank Tax | 3,431.29 |
| Meals and Rooms Tax | 5,000.00 |
| Revenue from Yield Tax Sources | 539.45 |
| Interest Received on Taxes and Deposits | 1,000.00 |
| Business Licenses, Permits and Filing Fees | 250.00 |
| Dog Licenses | 550.00 |
| Motor Vehicle Permit Fees | 17,900.00 |
| Rent of Town Property and Equipment | 225.00 |
| Sale of Tax Deeded Property | 100.00 |
| National Bank Stock Taxes | 131.00 |
| Resident Taxes Retained | 5,970.00 |
| Surplus (Bal. Sheet \$11,16;.44) | 5,582.20 |
| Proceeds of Bonds & Long Term Notes | 165,000.00 |
| Highway Subsidy | 13,365.00 |
| Transfer Rev. Sharing Funds (Tax Map) | 5,000.00 |

Total Revenues and Credits \$289,633.89

| | |
|---------------------------|------------|
| Net Town Appropriations | 20,337.31 |
| Net School Appropriations | 275,814.79 |
| County Tax Assessment | 23,678.78 |

Total of Town, School and County \$319,830.88

| | |
|--------------------------------------|----------|
| Deduct: Reimb. a/c Property Exempted | 5,418.00 |
| Add: War Service Tax Credits | 6,000.00 |

| | |
|-----------------------------|---|
| Add: Overlay | 4,000.00 |
| Property Taxes to be raised | 324,332.88 |
| | $\$9,034,320. \times 3.59 = 324,332.88$ |
| Gross Property Taxes | 324,332.88 |
| | <hr/> |
| Total | \$324,332.88 |
| Less: W/Serv. Tax Cr. | 6,000.00 |
| | <hr/> |
| Total Tax Commitment | \$318,322.88 |

WAR SERVICE TAX CREDITS

| | |
|--|------------|
| Totally and permanently disabled veterans, their spouses or widows, and the widows of veterans who died or were killed on active duty. (1) | \$ 600.00 |
| All other qualified persons. (108) | \$5,400.00 |
| | <hr/> |
| Total Number and Ammount. (109) | \$6,000.00 |
| Resident Taxes (597; | \$5,970.00 |

COMPARATIVE STATEMENT OF APPROPRIATIONS AND EXPENDITURES
Fiscal Year Ending December 31, 1974

| | Appropriations | Receipts & Reimbursements | Total Amount Available | Expenditures | Unexpended Balance | Overdraft |
|-------------------------------------|----------------|---------------------------|------------------------|--------------|--------------------|-----------|
| Town Officers Salaries | \$ 5,900.00 | | \$ 5,900.00 | \$ 5,472.69 | \$ 427.31 | |
| Town Officers Expenses | 5,000.00 | | 5,000.00 | 4,823.69 | 176.31 | |
| Election & Registration Expense | 500.00 | | 500.00 | 616.50 | | \$ 116.50 |
| Town Hall & Other Buildings | 4,000.00 | \$ 480.00 | 4,480.00 | 5,906.28 | | 1,426.28 |
| Retirement & Social Security | 2,450.00 | 2,553.10 | 5,003.10 | 5,018.42 | | 15.32 |
| Blue Cross-Blue Shield | 700.00 | 742.92 | 1,442.92 | 1,391.40 | | |
| Care of Town Clock | 100.00 | | 100.00 | 100.00 | | 51.52 |
| Police department | 17,800.00 | 920.00 | 18,720.00 | 19,883.37 | | 1,163.37 |
| Fire Department | 4,800.00 | 25.87 | 4,825.87 | 5,121.24 | | 295.37 |
| Insurance | 2,500.00 | 35.78 | 2,535.78 | 5,261.38 | | 2,725.60 |
| Planning & Zoning | 500.00 | 210.00 | 710.00 | 390.41 | | 319.59 |
| Legal Expenses & Damages | 750.00 | | 750.00 | 677.20 | | 72.80 |
| Civil Defense | 200.00 | | 200.00 | 55.30 | | 144.70 |
| Health Department | 1,125.00 | | 1,125.00 | 1,110.43 | | 14.57 |
| Town Dump | 2,800.00 | | 2,800.00 | 1,994.00 | | 806.00 |
| Town Maintenance—Summer & Winter | 34,500.00 | 2,868.87 | 37,368.87 | 29,698.88 | | 7,669.99 |
| Street Lighting | 1,200.00 | | 1,200.00 | 1,173.06 | | 26.94 |
| Tarring | 7,000.00 | | 7,000.00 | 7,463.57 | | |
| Libraries | 1,400.00 | | 1,400.00 | 1,400.00 | | |
| Town Poor | 1,000.00 | | 1,000.00 | 50.00 | | 950.00 |
| Old Age Assistance | 2,500.00 | | 2,500.00 | 1,469.82 | | 1,030.18 |
| Memorial Day & Old Home Day | 950.00 | | 950.00 | 855.01 | | 94.99 |
| Recreation | 3,425.00 | | 3,425.00 | 3,170.57 | | 254.43 |
| Municipal Water | 1,189.00 | | 1,189.00 | 1,186.75 | | 2.25 |
| Cemeteries | 300.00 | 1,345.00 | 1,645.00 | 1,192.23 | | 452.77 |
| Hillside Cemetery (Special Account) | 162.65 | | 162.65 | 140.00 | | 22.65 |
| Advertising & Regional Associations | 636.00 | | 636.00 | 636.00 | | |
| Interest—Long Term Notes | 800.00 | | 800.00 | 236.88 | | |
| Interest—Temporary Loans | 750.00 | | 750.00 | 794.31 | | 44.31 |
| Camp Guild | 125,000.00 | | 125,000.00 | 117,754.20 | | 7,245.80 |
| Highway Truck | 4,845.00 | | 4,845.00 | 4,845.00 | | |
| Highway Payloader | 40,000.00 | | 40,000.00 | 32,000.00 | | 8,000.00 |

| | | | | |
|---------------------------------------|---------------------|---------------------|---------------------|---------------------|
| Revenue Sharing | 5,000.00 | 7,976.00 | 5,000.00 | 2,976.00* |
| Special Appropriations | | | | |
| Town History Committee | 1,000.00 | 1,593.85 | 1,593.85 | |
| Water Reserve Fund | 100.00 | 1,000.00 | 1,000.00 | |
| Fire Hose Reserve Fund | 991.20 | 7,599.20 | 7,599.20 | |
| Town Road Aid | 455.00 | 455.00 | 455.00 | |
| Monadnock Family & Mental Health Ser. | 1,030.00 | 1,030.00 | 980.00 | 50.00 |
| Monadnock Community Visiting Nurse | 6,000.00 | 3,626.50 | 883.00 | 8,743.50* |
| Sanitary Landfill | 500.00 | 500.00 | 500.00 | |
| Conservation Committee | 15,000.00 | 5,000.00 | 6,100.00 | 13,900.00* |
| Tax Map | 200.00 | 200.00 | 12.00 | 188.00* |
| Bicentennial Committee | 1,700.00 | 1,700.00 | 1,700.00 | |
| Fire Dept. Communications System | 1,000.00 | 1,000.00 | 1,000.00 | |
| Library Capital Improvements | 525.00 | 525.00 | 505.65 | 19.35 |
| Audio System | 550.00 | 550.00 | 550.00 | |
| Tennis Court Construction Fund | 800.00 | 800.00 | 1,673.75 | 873.75 |
| Police Department Radar | 1,500.00 | 1,970.00 | 325.00 | 1,645.00* |
| Fire Alarm System | 7,000.00 | 7,000.00 | 578.00 | 6,422.00* |
| King Land Taking | 300.00 | 300.00 | 120.00 | 180.00* |
| Pine Ridge Cemetery | 23,678.78 | 23,678.78 | 23,678.78 | |
| County Tax | 275,814.79 | 129,089.08 | 404,903.87 | 140,027.19* |
| Schools | | | | |
| | <u>\$617,927.42</u> | <u>\$776,472.39</u> | <u>\$581,119.50</u> | <u>\$202,476.96</u> |
| | | | | <u>7,124.07</u> |
| | | | | <u>\$7,124.07</u> |

| | | | | |
|---------------------------|---------------------|--|--------------------------|--------------|
| *Balances Held in Reserve | | | | |
| Duncan Fund | \$ 744.35 | | Unexpended Balance | \$195,352.89 |
| Revenue Sharing | 2,976.00 | | Balances Held in Reserve | 175,326.04 |
| Sanitary Landfill | 8,743.50 | | | |
| Tax Map | 13,900.00 | | Net Unexpended | \$ 20,026.85 |
| Fire Alarm System | 1,645.00 | | | |
| King Land | 6,422.00 | | | |
| Pine Ridge Cemetery | 180.00 | | | |
| Bicentennial Committee | 188.00 | | | |
| Library Study Committee | 500.00 | | | |
| School District | 140,027.19 | | | |
| | <u>\$175,326.04</u> | | | |

FINANCIAL REPORT OF THE TOWN OF
HANCOCK IN HILLSBOROUGH COUNTY
For The Fiscal Year Ended December 31, 1974

CERTIFICATE

This is to certify that the information contained in this report was taken from official records and is complete to the best of our knowledge and belief.
February 6, 1975

William S. Rockhill
Wallace L. Ensor
David M. Wilder
Selectmen
Barbara E. Caverly
Treasurer

ASSETS

| | | |
|--------------------------------------|--------------|--------------|
| <i>Cash:</i> | | |
| In hands of Treasurer | \$170,181.43 | |
| | | |
| Total | | \$170,181.43 |
| <i>Capital Reserve Funds:</i> | | |
| Fire Hose | 329.94 | |
| Town Highway | 2,959.25 | |
| Town History | 12,472.60 | |
| Water Reserve | 9,617.83 | |
| | | |
| Total | | \$25,379.62 |
| <i>Accounts Due to the Town:</i> | | |
| Police Radar | 836.87 | |
| Police Radio | 425.20 | |
| | | |
| Total | | \$1,262.07 |
| <i>Unredeemed Taxes:</i> | | |
| Levy of 1973 | 43.37 | |
| Levy of 1972 | 56.31 | |
| Previous Years | 98.51 | |
| | | |
| Total | | \$198.19 |

| | |
|--|--------------|
| <i>Uncollected Taxes:</i> | |
| Levy of 1974, Including Resident Taxes | 13,478.25 |
| | <hr/> |
| Total | \$13,478.25 |
| | <hr/> |
| Total Assets | \$210,499.56 |
| Current Surplus, Dec. 31, 1973 | \$11,160.44 |
| Current Surplus, Dec. 31, 1974 | 11,498.23 |
| | <hr/> |
| Increase of Surplus | \$337.79 |

LIABILITIES

| | |
|---|--------------|
| <i>Accounts Owed by the Town:</i> | |
| Unexpended Balances of Special Appropriations | \$30,967.85 |
| Unexpended Revenue Sharing Funds | 2,113.76 |
| Unexpended State Highway Subsidy Funds | 512.91 |
| School District Tax Payable | 140,027.19 |
| | <hr/> |
| Total Accounts Owed by the Twon | \$173,621.71 |
| Capital Reserve Funds | 25,379.62 |
| | <hr/> |
| Total Liabilities | 199,001.33 |
| Current Surplus | 11,498.23 |
| | <hr/> |
| Grand Total | \$210,499.56 |

RECEIPTS

| | |
|---|--------------|
| <i>Current Revenue:</i> | |
| <i>From Local Taxes:</i> | |
| Property Taxes — 1974 | \$304,766.70 |
| Resident Taxes — 1974 | 5,080.00 |
| National Bank Stock Taxes — 1974 | 131.00 |
| Yield Taxes — 1974 | 568.86 |
| | <hr/> |
| Total Current Year's Taxes Collected and Remitted | \$310,546.56 |
| Property Taxes and Yield Taxes — Previous Years | 8,204.11 |
| Resident Taxes — Previous Years | 490.00 |
| Interest received on Delinquent Taxes | 268.04 |
| Penalties | 75.00 |
| Tax sales redemmed | 338.52 |
| | <hr/> |
| <i>From State:</i> | |
| Highway Subsidy | 13,365.16 |

| | |
|---|-----------|
| Interest and dividends tax | 65,589.93 |
| Savings Bank Tax | 3,431.29 |
| Meals and Rooms Tax | 5,966.52 |
| Reimbursements a/c Business Profits Tax | 5,497.24 |
| Other Receipts (Police Radio, Summer Thing) | 1,420.00 |

From Local Sources, Except Taxes:

| | |
|--|-----------|
| Dog Licenses | 449.40 |
| Business licenses, permits and filing fees | 367.00 |
| Rent of town property | 480.00 |
| Interest received on deposits | 1,951.35 |
| Income from trust funds | 7,084.01 |
| Income from departments | 3,338.87 |
| Motor vehicle permits | 17,769.26 |

| | |
|--------------------------------|---------------------|
| Total Current Revenue Receipts | <u>\$446,632.26</u> |
|--------------------------------|---------------------|

Receipts Other than Current Revenue:

| | |
|--|-------------|
| Proceeds of Tax Anticipation Notes | \$45,000.00 |
| Proceeds of Long Term Notes | 149,000.00 |
| Insurance adjustments | 35.78 |
| Refunds | 978.99 |
| Projector Fund | 779.64 |
| Withdrawals from Capital Reserve Funds | 119,000.00 |
| Sale of town property | 1,985.00 |
| Yield Tax Security Deposits | 300.00 |
| Revenue Sharing | 7,976.00 |

| | |
|---|---------------------|
| Total Receipts Other than Current Revenue | <u>\$325,055.41</u> |
|---|---------------------|

| | |
|---------------------------------|------------|
| Total Receipts from All Sources | 771,687.67 |
|---------------------------------|------------|

| | |
|------------------------------|------------|
| Cash on hand January 1, 1974 | 153,223.95 |
|------------------------------|------------|

| | |
|-------------|---------------------|
| Grand Total | <u>\$924,911.62</u> |
|-------------|---------------------|

PAYMENTS

Current Maintenance Expenses:

General Government:

| | |
|---|------------|
| Town officers' salaries | \$5,472.69 |
| Town officers' expenses | 4,823.69 |
| Election and registration expenses | 616.50 |
| Audio System | 505.65 |
| Expenses town hall and other town buildings | 6,006.28 |

| | |
|--|-----------|
| <i>Protection of Persons and Property:</i> | |
| Police department | 19,883.37 |
| Warning System | 2,025.00 |
| Fire department, including forest fires | 5,121.24 |
| Police Radar | 1,673.75 |
| Planning and Zoning | 390.41 |
| Insurance | 5,261.38 |
| Civil Defense | 55.30 |
| Conservation Commission | 500.00 |

Health:

| | |
|--------------------------------|----------|
| Health department | 2,545.43 |
| Town dumps and garbage removal | 2,877.00 |

Highways and Bridges:

| | |
|------------------|-----------|
| Town Road Aid | 991.20 |
| Town Maintenance | 42,551.13 |
| Street Lighting | 1,173.06 |
| Tarring | 7,463.57 |

Libraries:

| | |
|-----------|----------|
| Libraries | 1,400.00 |
|-----------|----------|

Public Welfare:

| | |
|--------------------|----------|
| Old age assistance | 1,469.82 |
| Town poor | 50.00 |

Patriotic Purposes:

| | |
|--------------------|--------|
| Memorial Day, etc. | 867.01 |
|--------------------|--------|

Recreation:

| | |
|-----------------------|----------|
| Parks and Playgrounds | 3,720.57 |
|-----------------------|----------|

Public Service Enterprises:

| | |
|--|----------|
| Municipal water and electric departments | 1,186.75 |
| Cemeteries | 1,452.23 |

Unclassified:

| | |
|---------------------------------------|----------|
| Damages and legal expenses | 677.20 |
| Town History Com. | 1,593.85 |
| Projector | 666.92 |
| Advertising and Regional Associations | 636.00 |
| Taxes bought by town | 381.89 |
| Discounts, Abatements and refunds | 167.38 |
| Thacher | 4,927.08 |

Total Current Maintenance Expenses

\$8,373.12

| | | |
|--|--------------|--------------|
| <i>Debt Service:</i> | | |
| Paid on tax anticipation notes | \$794.31 | |
| Payments on Tax Anticipation Notes | \$45,000.00 | |
| Total Principal Payments | | \$49,845.00 |
| <i>Principal of Debt:</i> | | |
| Payments on Tax Anticipation Notes | 45,000.00 | |
| Payments on long term notes | 4,845.00 | |
| | | <hr/> |
| Total Principal Payments | | 49,845.00 |
| <i>Capital Outlay:</i> | | |
| Land and buildings | \$118,332.20 | |
| New equipment | 32,000.00 | |
| Payments to capital reserve funds | 129,100.00 | |
| Tax Maps | 6,100.00 | |
| | | <hr/> |
| Total Outlay Payments | | \$285,532.20 |
| <i>Payments to Other Governmental Divisions:</i> | | |
| Payments to State | | |
| a/c 2% Bond & Debt Retirement Taxes | \$ 135.41 | |
| Taxes paid to County | 23,678.78 | |
| Payments to School Districts | 264,876.68 | |
| | | <hr/> |
| Total Payments to Other Governmental Divisions | | \$288,690.87 |
| | | <hr/> |
| Total Payments for all Purposes | | 754,232.61 |
| Cash on hand Dec. 31, 1974 | | 170,679.01 |
| | | <hr/> |
| Grand Total | | \$924,911.62 |

SCHEDULE OF LONG TERM INDEBTEDNESS

As of December 31, 1974

Long Term Notes Outstanding:

| | | |
|--|------------|--------------|
| Juggernaut (W) | \$2,375.00 | |
| Water Main (W) | 1,400.00 | |
| Town Highway Truck (H) | 9,690.00 | |
| Town Payloader (H) | 32,000.00 | |
| Camp Guild (G) | 117,000.00 | |
| | | |
| Total Long Term Indebtedness — Dec. 31, 1974 | | \$162,465.00 |

RECONCILIATION OF OUTSTANDING
LONG TERM INDEBTEDNESS

| | | |
|--|--------------|--------------|
| Outstanding Long Term Debt — Dec. 31, 1973 | | \$22,085.00 |
| New Debt Created During Fiscal Year: | | |
| Long Term Notes Issued | \$149,000.00 | |
| | | |
| Total | | \$149,000.00 |
| | | |
| Total | | \$171,085.00 |
| Debt Retirement During Fiscal Year: | | |
| Long Term Notes Paid | 8,620.00 | |
| | | |
| Total | | \$8,620.00 |
| | | |
| Outstanding Long Term Debt — Dec. 31, 1974 | | \$162,465.00 |

STATEMENT OF BONDED DEBT
Town of Hancock
December 31, 1974

| | (Serial Notes) Juggernaut Water System 2-3/4% Original Amount | (Serial Notes) Water Main Extensions 3% Original Amount | (Serial Notes) Highway Truck 5-1/2% Original Amount | (Serial Notes) Loader 5-1/2% Original Amount | (Serial Notes) Camp Guild Property 5-1/2% Original Amount |
|------|--|--|--|--|--|
| | \$47,500.00 | \$14,000.00 | \$14,535.00 | \$32,000.00 | \$117,000.00 |
| 1975 | 2,375.00 | 1,400.00 | 4,845.00 | 4,000.00 | 7,800.00 |
| 1976 | | | 4,845.00 | 4,000.00 | 7,800.00 |
| 1977 | | | | 4,000.00 | 7,800.00 |
| 1978 | | | | 4,000.00 | 7,800.00 |
| 1979 | | | | 4,000.00 | 7,800.00 |
| 1980 | | | | 4,000.00 | 7,800.00 |
| 1981 | | | | 4,000.00 | 7,800.00 |
| 1982 | | | | 4,000.00 | 7,800.00 |
| 1983 | | | | | 7,800.00 |
| 1984 | | | | | 7,800.00 |
| 1985 | | | | | 7,800.00 |
| 1986 | | | | | 7,800.00 |
| 1987 | | | | | 7,800.00 |
| 1988 | | | | | 7,800.00 |
| 1989 | | | | | 7,800.00 |
| | <hr/> | <hr/> | <hr/> | <hr/> | <hr/> |
| | \$ 2,375.00 | \$ 1,400.00 | \$ 9,690.00 | \$32,000.00 | \$117,000.00 |

TOWN CLERK'S REPORT
For Year Ending December 31, 1974

DR.

| | |
|--|-------------|
| Motor and Trailer Registration Fees Received | \$17,769.26 |
| Dog Licenses: | |
| 167 Males & Spayed Females @ \$2.00 | \$334.00 |
| 12 Females @ \$5.00 | 60.00 |
| 3 Kennel Licences @ \$25.00 | 75.00 |
| 1 Kennel License @ \$12.00 | \$12.00 |
| | <hr/> |
| Total Dogs | \$481.00 |
| Less Clerk's Fees — 183 @ 20 cents | 37.60 |
| | <hr/> |
| | 443.40 |
| Dog Penalties | 6.00 |
| Filing Fees | 12.00 |
| Cemetery Lots Sold — Hillside — 4 @ \$25.00 | 100.00 |
| | <hr/> |
| Total Debits | \$18,330.66 |

CR.

| | |
|--|-------------|
| Remittances to Treasurer: | |
| Motor Vehicles & Trailer Registration Fees | \$17,769.26 |
| Dog Licenses | 443.40 |
| Dog Penalties | 6.00 |
| Filing Fees | 12.00 |
| Cemetery Lots | 100.00 |
| | <hr/> |
| Total Credits | \$18,330.66 |

Howard S. Rogers, Town Clerk
Doris S. Rogers, Deputy Town Clerk

TAX COLLECTOR'S REPORT
 SUMMARY OF TAX SALES ACCOUNTS
 FISCAL YEAR ENDED DECEMBER 31, 1974

DR.

—Tax Sale on Account of Levies of:—

| | 1973 | 1972 | 1971 | Previous Years |
|--------------------------------------|----------|---------|---------|-------------------|
| Balance of Unredeemed | | | | |
| Taxes of January 1, 1974 | | \$56.31 | \$50.78 | \$47.80 |
| Taxes Sold to Town During | | | | |
| Current Fiscal Year | \$381.89 | | | |
| <i>Interest Collected After Sale</i> | 11.39 | | | |
| | | | | |
| Total Debits | \$393.28 | \$56.31 | \$50.78 | \$47.80 |

CR

Remittances to Treasurer During Year:

| | | | | |
|---------------------------|----------|----------|---------|---------|
| Redemptions | | | | |
| | | \$338.52 | | |
| Interest & Costs | | | | |
| After Sale | | 11.39 | | |
| <i>Unredeemed Taxes —</i> | | | | |
| <i>December 31, 1974</i> | 43.37 | 56.31 | 50.78 | 47.80 |
| | | | | |
| Total Credits | \$393.28 | \$56.31 | \$50.78 | \$47.80 |

UNREDEEMED TAXES FROM TAX SALES
 DECEMBER 31, 1974

| | Levies of: | | | |
|-------------------------|------------|---------|---------|---------|
| | 1973 | 1972 | 1971 | 1970 |
| Boston & Maine Railroad | \$43.37 | \$56.31 | \$50.78 | \$47.80 |

YIELD TAXES

Levy of 1966

Dr.

| | | |
|--------------------------------------|--|----------|
| Uncollected taxes as of Jan. 1, 1974 | | \$476.62 |
|--------------------------------------|--|----------|

Cr.

| | | |
|----------------------------------|----------|--------|
| Abated taxes | \$476.72 | |
| Uncollected taxes, Dec. 31, 1974 | | 476.72 |

TAX COLLECTOR'S REPORT
 SUMMARY OF WARRANTS
 PROPERTY, RESIDENT AND YIELD TAXES
 LEVY OF 1973

DR.

Uncollected Taxes — As of January 1, 1974:

| | |
|----------------|------------|
| Property Taxes | \$8,204.11 |
| Resident Taxes | 600.00 |
| | _____ |

\$8,804.11

Added Taxes:

| | |
|----------------|---------|
| Resident Taxes | \$90.00 |
| | _____ |

\$90.00

Interest Collected on Delinquent Property

| | |
|-------|--------|
| Taxes | 250.87 |
|-------|--------|

| | |
|---------------------------------------|-------|
| Penalties Collected on Resident Taxes | 51.00 |
| | _____ |

301.87

Total Debits

\$9,195.98

CR.

Remittances to Treasurer During Fiscal Year

Ended December 31, 1974:

| | |
|----------------|------------|
| Property Taxes | \$8,204.11 |
|----------------|------------|

| | |
|----------------|--------|
| Resident Taxes | 490.00 |
|----------------|--------|

| | |
|--------------------------------|--------|
| Interest Collected During Year | 250.87 |
|--------------------------------|--------|

| | |
|-----------------------------|-------|
| Penalties on Resident Taxes | 51.00 |
| | _____ |

8,995.98

Abatements Made During Year:

| | |
|----------------|--------|
| Resident Taxes | 200.00 |
| | _____ |

200.00

Total Credits

\$9,195.98

TAX COLLECTOR'S REPORT
SUMMARY OF WARRANTS
PROPERTY, RESIDENT AND YIELD TAXES
LEVY OF 1974

| | | DR. | |
|--|--------------|-----|--------------|
| <i>Taxes Committed to Collector:</i> | | | |
| Property Taxes | \$318,408.18 | | |
| Resident Taxes | 5,970.00 | | |
| National Bank Stock Taxes | 131.00 | | |
| | | | |
| Total Warrants | | | \$324,509.18 |
| <i>Yield Taxes</i> | | | 568.86 |
| <i>Added Taxes:</i> | | | |
| Resident Taxes | \$60.00 | | |
| | | | |
| | | | 60.00 |
| <i>Interest Collected on Delinquent Property Taxes</i> | | | 5.78 |
| <i>Penalties Collected on Residents Taxes</i> | | | 24.00 |
| | | | |
| Total Debits | | | \$325,167.82 |
| <i>Remittances to Treasurer:</i> | | | |
| Property Taxes | \$304,766.70 | | |
| Resident Taxes | 5,080.00 | | |
| National Bank Stock Taxes | 131.00 | | |
| Yield Taxes | 568.86 | | |
| Interest Collected | 5.78 | | |
| Penalties on Resident Taxes | 24.00 | | |
| | | | |
| | | | \$310,576.34 |
| <i>Abatements Made During Year:</i> | | | |
| Property Taxes | \$963.23 | | |
| Resident Taxes | 150.00 | | |
| | | | |
| | | | 1,113.23 |
| <i>Uncollected Taxes — December 31, 1974:</i> | | | |
| (As Per Collector's List) | | | |
| Property Taxes | 12,678.25 | | |
| Resident Taxes | 800.00 | | |
| | | | |
| | | | 13,478.25 |
| | | | |
| Total Credits | | | \$325,167.82 |

TAX COLLECTOR'S REPORT
 UNCOLLECTED PROPERTY TAXES
 For the Year Ending December 31, 1974

| | |
|-------------------------------------|-----------|
| Boldini, Constance M. | \$ 393.10 |
| Boulerisse, Raymond & Rosemarie | 274.63 |
| Bryer, James | 110.57 |
| Capon, C. Kendrick & Ernestine B. | 374.66 |
| Calkins, Ronald B. & Ruth M. | 335.66 |
| Coughlan, Edward J., Jr. & Donna G. | 547.74 |
| Dillon, Alfred J. & Augusta B. | 694.92 |
| Donovan, Jeanie | 183.14 |
| Fairfield, Charles M. & Ruth E. | 470.29 |
| Fairfield, Thomas A. & Linda | 280.93 |
| Finan, Roy W. | 236.76 |
| Fisher, Lena O. | 235.15 |
| Gorecki, Frank P. & Emma M. | 175.19 |
| Guinard, Roger E. & Ellen M. | 332.79 |
| Hapeman, Jack H. & Juanita J. | 709.02 |
| Hugron, Joseph G. & Donna L. | 265.48 |
| Hugron, Louis C. & Marion A. | 141.81 |
| Kniceley, Gerald & Barbara | 254.89 |
| Kolb, Louis S. & Frances K. | 750.57 |
| Kulish, John W. & Aino | 581.01 |
| McFadden, Richard H. & Barbara J. | 323.10 |
| Magoon, John W. & Cathy S. | 189.55 |
| Magoon, Richard & Jeanne | 159.40 |
| Pisciotta, Richard & Patricia M. | 255.15 |
| Smullen, James E. & Barbara F. | 534.91 |
| Trimm, Clarence E. & Marie E. | 146.01 |
| Weston, William J. & Elizabeth M. | 217.20 |
| Weston, William, Jr. | 99.08 |
| Baca Brothers Lumber Co. | 71.08 |
| Borik, Kathleen | 78.98 |
| Boston & Maine | 39.49 |
| Broadacres, Inc. | 71.08 |
| Carpenter, John W. | 33.57 |
| Chalke, Richard S. Heirs | 63.72 |
| Coutts, Dutton & Helen H. | 5.92 |
| DeVincenzo, Michael J. & Nancy A. | 78.98 |
| Fall, Henry Cutler | 326.69 |
| Fogg, Edwin W., Jr. | 86.23 |
| Fogg, William D. | 5.92 |

TAX COLLECTOR'S REPORT

| | |
|---|--------|
| LeBlanc, Peter G. & Anna B. & Crowell, Murray A. & Ethel C. | 118.47 |
| Leland, Ethel M. Heirs | 284.33 |
| Morse, Malcolm L. | 49.36 |
| Nichols, Roger S. & Elinor Potee | 197.45 |
| Pickering, Richard & M. Gertrude | 38.59 |
| Quinn, Richard J. & Janet M. | 59.24 |
| Reardon, David C. & Virginia K. | 53.85 |
| Shelley, Ann Carol | 68.93 |
| Sibley, Clifton B. | 493.62 |
| Stevens, Caroline R. | 786.93 |
| Vosburgh, Wilma | 26.93 |
| Zaczyk, August & Anita | 366.18 |

\$12,678.25

UNCOLLECTED RESIDENT TAXES

For the Year Ending December 31, 1974

| | |
|--------------------------|---------------------|
| Bamford, Eleanor Q. | Emerson, Margaret |
| Bamford, Sheila | Evans, John W. |
| Boldini, Constance | Evans, Madeline R. |
| Boulerisse, Raymond | Faccidomo, Linda |
| Boulerisse, Rosemarie | Faccidomo, Stephen |
| Bragdon, David | Fairfield, Alfred |
| Bragdon, Jill | Fairfield, Charles |
| Brennan, Kate | Fairfield, Linda |
| Bryer, James | Fairfield, Ruth |
| Bryer, Lynn | Fairfield, Thomas |
| Brydges, Evelyn O. | Gorecki, Emma M. |
| Boulerisse, Raymond, Jr. | Gorecki, Frank |
| Calkins, Ruth | Graffweg, Harry |
| Carlson, George | Graffweg, Mary Ann |
| Carlson, Nancy | Guinard, Ellen M. |
| Caron, Marcella | Guinard, Roger P. |
| Chamberlin, David | Hapeman, Jack H. |
| Chartier, Dorothea | Hapeman, Nita |
| Cote, Carolyn P. | Hugron, Donna |
| Cote, Kerry M. | Hugron, Joseph G. |
| Donovan, Jeanne | Huntington, David |
| Douthart, Linda | Hutchins, Sarah Ann |
| Dow, Carol | Hutchins, Wayne |
| Dow, Everett | Jessop, Penelope |

TAX COLLECTOR'S REPORT

Johnson, Charles
Johnson, Matthew G.
Johnson, Rena
Joseph, Irving F., Jr.
Kelleher, Regina
Kolb, Frances K.
Kolb, Louis S.
McEwan, Lynne
McFadden, Barbara
McFadden, Richard
McGuire, Keith
McGuire, Mary D.
Magoon, Cathy
Magoon, Jeanne
Magoon, John
Magoon, Richard

Marcoullier, Doris
Marcoullier, Roger
Mulhall, Barbara A.
Mulhall, Edward T., Jr.
O'Dell, Kathleen
O'Dell, Virginia
Oxley, Janet
Pollaro, Jo Ann
Pollaro, Paul
Rodewald, Joanne
Rodewald, Stephen
Senecal, Frances
Swartz, Andrew F.
Trimm, Clarence E.
Trimm, Marie E.
Komins, Mark P.

80 at \$10 each

\$800.00

I hereby certify that the foregoing lists showing the name and amount due from each delinquent taxpayer, as of December 31, 1974, on account of the tax levy of 1974, is correct to the best of my knowledge and belief.

Adella C. Eva
Tax Collector

WATER DEPARTMENT

Treasurer's Report

| | | |
|---|------------|------------|
| Balance, January 1, 1974 | | \$2,388.76 |
| Receipts | | |
| Water Bills | \$7,137.93 | |
| R. Calkins — Reinstate Water Service | 5.00 | |
| H. Dorr — Daly Water Connection | 77.50 | |
| Peterborough Savings Bank — Interest | 154.63 | |
| | | |
| | | \$7,375.06 |
| Expenses | | |
| Charles Gleason, Labor, etc | \$ 95.00 | |
| Hancock Plumbing Co., Labor, etc. | 163.53 | |
| Public Service Co. of N.H. | 29.21 | |
| John Danais, Chlorine | 78.75 | |
| Adams Construction Co., Labor | 445.00 | |
| H.R. Prescott & Sons, Pipes, fittings | 172.20 | |
| Transcript Printing Co., Notices | 10.00 | |
| Everett Adams, Labor, stamps, etc. | 97.60 | |
| Water & Sewage Works, subscription | 15.00 | |
| C.A. Turner Co., Pipe locator and sup. | 470.33 | |
| Dr. Charles Dunn. overpayment on rent | .50 | |
| Monadnock Lumber Co., tape measures | 27.93 | |
| BIF, chlorinator repairs | 189.45 | |
| First National Bank of Peterborough, Note, Interest and bank charges | 1,489.03 | |
| Robert Strombeck, labor | 170.00 | |
| Hancock Highway Dept., labor, etc. | 127.50 | |
| Peterborough Savings Bank, Note and Interest | 2,505.63 | |
| Robert A. Fogg, Collector, Salary, labor and supplies (1973, 1974) | 515.99 | |
| | | |
| | | \$6,604.65 |
| | | \$9,763.82 |
| | | 6,604.65 |
| | | \$3,159.17 |
| Balance, December 31, 1974 | | |

Collector's Report
 STATEMENT OF 1974 WATER RENTS
 For Year Ending December 31, 1974

DR.

| | | |
|-----------------|------------|------------|
| Water Rents | | |
| January Warrant | \$4,102.53 | |
| July Warrant | 3,052.65 | |
| | | |
| Total Debits | | \$7,155.18 |

CR.

| | | |
|------------------|------------|------------|
| Receipts | | |
| January Warrant | \$4,092.03 | |
| July Warrant | 2,956.40 | |
| | | |
| | | \$7,048.43 |
| Uncollected | | |
| January Warrant | \$ 11.00 | |
| July Warrant | 96.25 | |
| | | |
| | | \$ 107.25 |
| Total Credits | | \$7,155.68 |
| Less Overpayment | | .50 |
| | | |
| | | \$7,155.18 |

STATEMENT OF 1973 WATER RENTS
 For Year Ending December 31, 1974

DR.

| | | |
|--|----------|-----------|
| Uncollected 1973 Rents January 1, 1974 | | |
| January Warrant | \$ 57.25 | |
| July Warrant | 84.50 | |
| | | |
| Total Debits | | \$ 141.75 |

CR.

| | | |
|-----------------|----------|-----------|
| Receipts | | |
| January Warrant | \$ 57.25 | |
| July Warrant | 74.25 | |
| Abatements | | |
| July Warrant | 10.25 | |
| | | |
| Total Credits | | \$ 141.75 |

STATEMENT OF 1972 WATER RENTS
For Year Ending December 31, 1974

DR.

| | | |
|--|---------|---------|
| Uncollected 1972 Rents January 1, 1974 | | |
| July Warrant | \$22.00 | |
| | | |
| Total Debits | | \$22.00 |
| | CR. | |
| Receipts | | |
| July Warrant | \$22.00 | |
| | | |
| Total Credits | | \$22.00 |

STATEMENT OF 1971 WATER RENTS
For Year Ending December 31, 1974

DR.

| | | |
|--|---------|---------|
| Uncollected 1971 Rents January 1, 1974 | | |
| July Warrant | \$11.00 | |
| | | |
| Total Debits | | \$11.00 |
| | CR. | |
| Receipts | | |
| July Warrant | \$11.00 | |
| | | |
| Total Credits | | \$11.00 |

UNCOLLECTED WATER RENTS
For Year Ending December 31, 1974

| | | |
|--------------------|---------|---------|
| July 1974 | | |
| Fairfield, Charles | \$11.00 | |
| Fisher, Lena | 11.00 | |
| Gould, Dr. A. V. | 14.75 | |
| Higgins, Richard | 11.00 | |
| Pond, T. Temple | 35.25 | |
| Senecal, A. L. | 13.25 | |
| | | |
| | | \$96.25 |
| January 1974 | | |
| Higgins, Richard | \$11.00 | |
| | | |
| | | \$11.00 |

Respectfully submitted,
Robert A. Fogg, Treasurer-Collector

TOWN TREASURER'S REPORT

| | |
|--|--------------|
| Balance January 1, 1974 (checking Account) | \$ 33,223.95 |
| Balance January 1, 1974 (savings Account) | 120,326.66 |
| State Treasurer: | |
| Gas tax refund | 683.82 |
| Interest and Dividend Tax | 65,589.93 |
| Room and Meals Tax | 5,966.52 |
| Business Profits Tax | 5,497.24 |
| Savings Bank Tax | 3,431.29 |
| Forest Fire Refund | 25.87 |
| Highway Subsidy | 13,365.16 |
| Commission on Crime & Delinquency — Project Summerthing | 500.00 |
| Police Radio | 920.00 |
| Revenue Sharing — Federal Govern.nent | 2,976.00 |
| Bellows-Nichols Insurance Agency | 35.78 |
| Treasurer of Preschool — Town Hall Rent | 225.00 |
| Dudley Laufman — Rent of Town Hall | 55.00 |
| Hancock Guild — Rent of Town Office | 200.00 |
| Projector Fund donations | 779.64 |
| Everett E. Adams — Earned Income | 2,868.87 |
| Hancock Fire Department — Fire Warning System Contribution | 470.00 |
| Ernest A. Adams — Sale of cordwood | 615.00 |
| David M. Wilder — Cordwood | 70.00 |
| First National Bank — Short Term Notes | 45,000.00 |
| Long Term Notes | 149,000.00 |
| Trustees of Trust Funds — Town History | 811.93 |
| Delia Thacher Park | 4,927.08 |
| Perpetual Care Lots | 1,345.00 |
| Peterborough Savings Bank — Savings Account | 120,951.35 |
| Hancock Revenue Sharing | 5,000.00 |
| Aino Kulish — Refund, recycling trip | 9.00 |
| Conval — 1973 Refund | 260.30 |
| Selectmen — Building Permits | 145.00 |
| Adjustment Board | 60.00 |
| Planning Board | 150.00 |
| Timber Tax Deposit, Douglas Fournier | 300.00 |
| Town Clerk — Motor Vehicle Permits | 17,769.26 |
| Cemetery Lots, Perpetual Care | 1,300.00 |
| Dog Licenses | 443.40 |
| Dog Penalties | 6.00 |
| Filing Fees | 12.00 |
| Tax Collector — 1974 Property Tax | 304,766.70 |

| | |
|--|--------------|
| 1973 Property Tax | 8,204.11 |
| Property Tax Interest | 268.04 |
| 1974 Resident Tax | 5,080.00 |
| 1973 Resident Tax | 490.00 |
| Resident Tax Penalties | 75.00 |
| 1974 Yield Tax | 568.86 |
| 1974 National Bank Tax | 131.00 |
| Tax Sale Redemption | 338.52 |
| | <hr/> |
| Total Receipts | \$804,911.62 |
| Selectmen's Orders Paid | 635,793.61 |
| Transferred to Savings Account | 125,000.00 |
| | <hr/> |
| Balance January 1, 1975 — Checking Account | \$ 44,118.01 |
| Balance January 1, 1975 — Savings Account | 126,063.42 |

HANCOCK REVENUE SHARING FUND

| | |
|----------------------------------|------------|
| Balance January 1, 1974 | \$3,937.23 |
| Received from Federal Government | 2,976.00 |
| Interest received | 200.53 |
| | <hr/> |
| Total on Hand | \$7,113.76 |
| Paid for Tax Map | 5,000.00 |
| Balance January 1, 1975 | \$2,113.76 |

SOCIAL SECURITY

| | |
|---|-------------|
| Wages of Town Employees | \$28,758.47 |
| Paid State Treasurer — 11.7% of Wages | 3,333.50 |
| 1973 Credit adjustment | 31.24 |
| Cost to Town | \$1,666.75 |
| Administrator | 20.00 |
| O.A.S.I. | 1.91 |
| | <hr/> |
| Total Cost | \$ 1,688.66 |
| Wages of Library Employees | 2,500.20 |
| Treasurer of Library Paid State Treasurer | 292.52 |

N. H. MUNICIPAL EMPLOYEES RETIREMENT

| | |
|--|-------------|
| Wages paid Police Chief | \$11,664.00 |
| Cost to Town — 6% - 7% of Wages | 719.60 |
| Cost to Chief — 7.57% - 8.57% of Wages | 943.41 |

DETAIL STATEMENT OF PAYMENTS

Year Ended December 31, 1974

TOWN OFFICERS SALARIES

| | |
|-----------------------|------------|
| William S. Rockhill | \$ 400.00 |
| Wallace L. Ensor | 300.00 |
| David M. Wilder | 300.00 |
| Albert M. Lyon Estate | 50.00 |
| John B. Wilbur | 57.00 |
| Adella C. Eva | 2,565.71 |
| Catherine L. Moore | 310.98 |
| Barbara E. Caverly | 225.00 |
| Howard S. Rogers | 1,264.00 |
| | \$5,472.69 |

\$5,472.69

TOWN OFFICERS EXPENSES

| | |
|--|----------|
| N.H. Assessors Assoc. dues | \$ 10.00 |
| N.H. Town Clerks Assoc. dues | 8.00 |
| New England Telephone | 251.95 |
| Equity Publishing, statutes | 82.00 |
| William D. Falcon, expenses | 8.00 |
| N.H. Municipal Assoc. dues | 104.00 |
| Barbara E. Caverly, secretary | 1,198.06 |
| Parker Starratt, auditor | 75.00 |
| Wallace Ensor, auditor | 75.00 |
| Wheeler & Clark, dog tags, books | 45.00 |
| Transcript Printing Co., reports & notices | 1,465.00 |
| Chase's Office Products, supplies | 105.01 |
| Postmaster, Hancock, N.H., rent, stamps | 307.14 |
| Howard S. Rogers, expenses | 190.31 |
| Adella C. Eva, stamps | 4.00 |
| Steele's Bookstore, supplies | 320.60 |
| Derby's Inc., keys, supplies | 38.70 |
| First National Bank, box rent | 21.00 |
| N.H. Tax Collectors Assoc., dues | 10.00 |
| William S. Rockhill, expenses | 54.80 |
| Merton D. Knowles, signs | 25.00 |
| Wayne L. Fisher, fire extinguisher | 25.00 |
| Homestead Press, Inc., paper sup. | 45.38 |
| Forrest F. Tenney, disposing of dogs | 20.00 |
| Sunnybrook Kennels, boarding dogs | 146.00 |
| Mary Hibbard, mileage | 13.20 |

DETAILED STATEMENT OF PAYMENTS

| | |
|--|-------|
| Branham Publishing Co., motor vehicle books | 13.50 |
| Hillsborough County Treasurer, Current Use reports | 6.50 |
| Hagstrom Lock & Key, open safe | 50.00 |
| Treasurer, State of N.H. | 10.54 |
| Cynthia B. Kinney | 87.00 |
| Albert Daloz, expenses | 8.00 |

\$4,823.69

ELECTION AND REGISTRATION

| | |
|----------------------------------|----------|
| Lester Phelps, supervisor | \$ 54.00 |
| Catherine L. Moore, supervisor | 131.25 |
| Alice Hill, supervisor | 18.00 |
| Karl G. Upton, Ballot Clerk | 52.50 |
| Everett E. Adams, Ballot Clerk | 55.00 |
| Harry Casler, Ballot Clerk | 42.00 |
| William Brown, Ballot Clerk | 15.00 |
| Edward P. Wells, Ballot Clerk | 57.00 |
| Howard Rogers | 39.00 |
| Barbara E. Caverly | 2.25 |
| Transcript Printing Co., notices | 70.50 |
| Sim's Press, ballots | 80.00 |

\$616.50

TOWN BUILDING EXPENSES

| | |
|-------------------------------------|------------|
| Hafeli Fuel & Ice Co., oil, service | \$2,552.69 |
| Public Service Co., lights | 435.90 |
| Christopher St. John, Custodian | 250.00 |
| Joseph DeBrava, Custodian | 1,104.38 |
| Brown Construction Co., paneling | 1,244.84 |
| Richard Leavitt, electrical work | 191.98 |
| Derby's Inc., supplies | 8.08 |
| Hancock Plumbing Co., faucet repair | 39.00 |
| Edmund's Hardware, supplies | 79.41 |

\$5,906.28

POLICE DEPARTMENT EXPENSES

(See Department Report for Details)

| | |
|-----------------------------------|-------------|
| Bruce E. Skinner, Chief, salary | \$11,664.00 |
| Bruce E. Skinner, Chief, expenses | 7,176.67 |

DETAILED STATEMENT OF PAYMENTS

| | | |
|---------------------------------|--------|-------------|
| Louis W. Moller, Insurance | 75.10 | |
| Edmund's Hardware, supplies | 2.65 | |
| Hancock Highway Department, gas | 964.95 | |
| | | \$19,883.37 |

FIRE DEPARTMENT EXPENSES

(See Department Report for Details)

| | | |
|--|-----------|------------|
| Louis W. Moller, Insurance | \$ 674.50 | |
| Robert Kierstead, forest fire expenses | 48.24 | |
| Hancock Plumbing Co., hydrant repair | 66.00 | |
| Fire Department Appropriation | 4,332.50 | |
| | | \$5,121.24 |

CIVILIAN DEFENSE

| | | |
|----------------------------|---------|---------|
| Harry A. Gardner, expenses | \$55.30 | |
| | | \$55.30 |

PLANNING AND ZONING

| | | |
|----------------------------------|---------|----------|
| Postmaster, Hancock, postage | \$ 7.20 | |
| Transcript Printing Co., notices | 290.13 | |
| Barbara E. Caverly | 1.00 | |
| Steele's Bookstore, supplies | 2.05 | |
| ELF, secretarial work | 6.00 | |
| Anthony Brown, postage | 2.50 | |
| Charles Cram, postage | 34.13 | |
| Charles Robinson, postage | 1.75 | |
| Samuel Lessey, postage | 1.65 | |
| Sim's Press, regulations | 44.00 | |
| | | \$390.41 |

INSURANCE

| | | |
|--------------------------------|------------|------------|
| Bellow-Nichols Agency | \$3,311.78 | |
| Louis W. Moller Agency | 1,947.60 | |
| N.H. Labor Dept., boiler cert. | 2.00 | |
| | | \$5,261.38 |

TOWN DUMP

| | | |
|------------------------------|-----------|------------|
| Ernest A. Adams, grading | \$ 142.00 | |
| Walter Harrington, caretaker | 1,852.00 | |
| | | \$1,994.00 |

DETAILED STATEMENT OF PAYMENTS

TOWN ROAD MAINTENANCE (SUMMER & WINTER)

(See department report for details)

| | | |
|------------------------------|-------------|-------------|
| Everett E. Adams, Road Agent | \$29,698.88 | |
| | <hr/> | \$29,698.88 |

HIGHWAY SUBSIDY

| | | |
|------------------------------|-------------|-------------|
| Everett E. Adams, Road Agent | \$12,852.25 | |
| | <hr/> | \$12,852.25 |

TARRING

(See Department Report for Details)

| | | |
|------------------------------|------------|------------|
| Everett E. Adams, Road Agent | \$7,463.57 | |
| | <hr/> | \$7,463.57 |

STREET LIGHTING

| | | |
|--------------------|------------|------------|
| Public Service Co. | \$1,173.06 | |
| | <hr/> | \$1,173.06 |

HEALTH DEPARTMENT

| | | |
|-----------------------------------|------------|------------|
| Town of Peterborough, ambulance | \$1,060.43 | |
| Owen D. Mathewson, Health Officer | 50.00 | |
| | <hr/> | \$1,110.43 |

LIBRARIES

| | | |
|--------------------|------------|------------|
| Treasurer, Library | \$1,400.00 | |
| | <hr/> | \$1,400.00 |

OLD AGE ASSISTANCE

| | | |
|--------------------------|------------|------------|
| Treasurer, State of N.H. | \$1,469.82 | |
| | <hr/> | \$1,469.82 |

TOWN POOR

| | | |
|-----------------------------|---------|---------|
| Owen D. Mathewson, Overseer | \$50.00 | |
| | <hr/> | \$50.00 |

MEMORIAL DAY, OLD HOME DAY

| | | |
|--------------------------------|----------|--|
| Steele's Bookstore, flags | \$ 52.80 | |
| Ernest A. Adams, miscellaneous | 8.26 | |

DETAILED STATEMENT OF PAYMENTS

| | |
|--|--------|
| Woodman Florists, plants | 126.00 |
| Old Home Day Committee, appropriation, contribution from Memorial Day | 667.95 |

\$855.01

RECREATION

| | |
|--|----------|
| Marie Fogg, supplies | \$ 17.43 |
| Highway department | 158.92 |
| Diane Stearns, lifeguard | 622.00 |
| Lesley Amidon, lifeguard | 847.00 |
| Dorothy Perry, instructor | 458.01 |
| Linda Perry, lifeguard | 325.50 |
| Thelma Strombeck, lifeguard | 17.50 |
| Victor Stoykovich, dock install & remove, bath house repair | 146.79 |
| John C. Hill, dock install & remove | 45.00 |
| Merton D. Knowles, line repair | 75.00 |
| Derby's Inc., line | 21.00 |
| J. & B. Home Center, paint | 11.42 |
| Recreation Committee, appropriation | 425.00 |

\$3,170.57

WATER HYDRANT CHARGES

| | |
|--------------------------|------------|
| Hancock Water Department | \$1,186.75 |
|--------------------------|------------|

\$1,186.75

CEMETERIES

| | |
|-------------------------------|----------|
| Howard Rogers, Sexton | \$ 78.00 |
| Louis Hugron, cemetery work | 171.00 |
| Marion Hugron, cemetery work | 263.00 |
| Donna Hugron, cemetery work | 36.00 |
| Jeffrey Wilder, cemetery work | 94.00 |
| Brian Higgins, cemetery work | 103.00 |
| Ralph Perry, cemetery work | 114.00 |
| Foster Avery, mower repair | 10.70 |
| Derby's Inc., mower, supplies | 228.93 |
| Merton D. Knowles, signs | 35.00 |
| Woodman Florists, baskets | 30.00 |

DETAILED STATEMENT OF PAYMENTS

| | | |
|----------------------------|-------|------------|
| Wilder's Auto, gas, oil | 22.60 | |
| Robert A. Fogg, water rent | 6.00 | |
| | | \$1,192.23 |

HILLSIDE CEMETERY
(Special Account)

| | | |
|-------------------------------|----------|----------|
| Howard Rogers, Sexton | \$ 24.00 | |
| Ralph Perry, cemetery work | 15.00 | |
| Brian Higgins, cemetery work | 55.00 | |
| Jeffrey Wilder, cemetery work | 46.00 | |
| | | \$140.00 |

LEGAL EXPENSES

| | | |
|--|----------|----------|
| Brighton, Fernald, Taft and Hampsey letters and legal counsel | \$677.20 | |
| | | \$677.20 |

CARE OF TOWN CLOCK

| | | |
|-----------------------|----------|----------|
| Robert A. Fogg, Agent | \$100.00 | |
| | | \$100.00 |

REGIONAL ASSOCIATION

| | | |
|-------------------------------------|----------|----------|
| Monadnock Region Assoc., membership | \$636.00 | |
| | | \$636.00 |

TAXES BOUGHT BY TOWN

| | | |
|------------------------------|----------|----------|
| Adella C. Eva, Tax Collector | \$381.89 | |
| | | \$381.89 |

ABATEMENTS AND REFUNDS

| | | |
|--------------------------------------|----------|----------|
| William J. & Gail A. Fath, abatement | \$144.05 | |
| Mary F. Welch, abatement | 33.50 | |
| | | \$177.55 |

RETIREMENT AND SOCIAL SECURITY

| | | |
|----------------------------------|------------|--|
| State Treasurer, Social Security | \$3,335.41 | |
|----------------------------------|------------|--|

DETAILED STATEMENT OF PAYMENTS

| | | |
|-----------------------------------|----------|------------|
| Barbara E. Caverly, Administrator | 20.00 | |
| N.H. Retirement System, Police | 1,663.01 | |
| | | \$5,018.42 |

BLUE CROSS — BLUE SHIELD

| | | |
|-----------------------------|------------|------------|
| N.H. Blue Cross-Blue Shield | \$1,391.40 | |
| | | \$1,391.40 |

WITHHOLDING TAX

| | | |
|-------------------------------------|------------|------------|
| First National Bank of Peterborough | \$4,692.30 | |
| | | \$4,692.30 |

INTEREST

| | | |
|-------------------------------------|-----------|------------|
| First National Bank of Peterborough | | |
| Long term note | \$ 236.88 | |
| Temporary notes | 794.31 | |
| | | \$1,031.19 |

NEW EQUIPMENT

| | | |
|------------------------------------|-------------|-------------|
| Jordan-Milton Machinery, payloader | \$32,000.00 | |
| | | \$32,000.00 |

THACHER PARK

| | | |
|------------------------------------|------------|------------|
| Ernest A. Adams, cutting, clearing | \$4,927.08 | |
| | | \$4,927.08 |

PROJECT SUMMERTHING

| | | |
|------------------------------|----------|----------|
| Hancock Summerthing Committe | \$500.00 | |
| | | \$500.00 |

PROJECTOR

| | | |
|----------------------------------|----------|----------|
| N.H. Audio-View, Inc., projector | \$666.92 | |
| | | \$666.92 |

DETAILED STATEMENT OF PAYMENTS

SPECIAL APPROPRIATIONS

| | | |
|--|------------|--------------|
| Fire Warning System, M.N.R.Co. | \$325.00 | |
| | <hr/> | \$325.00 |
| Town Tax Map, John E. O'Donnell & Associates | \$6,100.00 | |
| | <hr/> | \$6,100.00 |
| Monadnock Family and Mental Health Service, Appropriation | \$455.00 | |
| | <hr/> | \$455.00 |
| Camp Guild Purchase | | |
| Palmer & Dodge, legal fees | \$ 100.00 | |
| Ellis Memorial & Eldredge House, Inc., purchase of property | 116,606.25 | |
| Adella C. Eva, taxes | 376.95 | |
| Richard Higgins, clean-up | 100.00 | |
| Albert Schaal, maps | 150.00 | |
| William D. Falcon, typing reports | 11.45 | |
| Brighton, Fernald, Taft & Hampsey, legal fees | 409.55 | |
| | <hr/> | \$117,754.20 |
| Town Audio System, N.H. Audio-View, Inc. | | 505.65 |
| | | <hr/> |
| | | \$505.65 |
| Monadnock Community Visiting Nurse Association Appropriation | \$980.00 | |
| | <hr/> | \$980.00 |
| Pine Ridge Cemetery | | |
| Willis Johnson | \$ 60.00 | |
| Russell Meikle | 60.00 | |
| | <hr/> | \$120.00 |
| Town Road Aid | | |
| Treasurer, State of N.H. | \$991.20 | |
| | <hr/> | \$991.20 |
| Fire Department Communications | | |
| Hancock Fire Department | \$1,700.00 | |
| | <hr/> | \$1,700.00 |

DETAILED STATEMENT OF PAYMENTS

| | | |
|--|--------------|--------------|
| Tennis Courts, Hancock Recreation Committee | \$550.00 | |
| | | \$550.00 |
| Town History Committee | | |
| Marjorie Tuttle, supplies | \$ 2.90 | |
| Chase's Office Products, machines and paper supplies | 1,435.95 | |
| Steele's Bookstore, desk & chair | 155.00 | |
| | | \$1,593.85 |
| Bicentennial Committee | | |
| The Mollers, copies | \$12.00 | |
| | | \$12.00 |
| Police Radar, Kustom Signals, Inc. | \$1,673.75 | |
| | | \$1,673.75 |
| Library Capital Improvement Fund, Library Treasurer | \$1,000.00 | \$1,000.00 |
| Hancock Conservation Commission, Appropriation | \$500.00 | \$500.00 |
| | | \$500.00 |
| Sanitary Landfill | | |
| Lussier Construction Co. | \$755.00 | |
| Hancock Highway Department | 128.00 | |
| | | \$883.00 |
| King Land Purchase | | |
| Brighton, Fernald, Taft & Hampsey, legal fees | \$578.00 | |
| | | \$578.00 |
| <i>GENERAL SAVINGS ACCOUNT</i> | | |
| Peterborough Savings Bank | \$125,000.00 | |
| | | \$125,000.00 |
| <i>TEMPORARY LOANS</i> | | |
| First National Bank of Peterborough | \$45,000.00 | |
| | | \$45,000.00 |

DETAILED STATEMENT OF PAYMENTS

TERM NOTES

| | | |
|-------------------------------------|------------|------------|
| First National Bank of Peterborough | \$4,845.00 | |
| | <hr/> | \$4,845.00 |

CAPITAL RESERVES

| | | |
|-----------------------------------|------------|------------|
| Trustees of Trust Funds, reserves | \$3,100.00 | |
| | <hr/> | \$3,100.00 |

STATE AND COUNTY

| | | |
|----------------------------------|-----------|-------------|
| State Treasurer, Bond & Debt tax | \$ 135.41 | |
| County Treasurer, County tax | 23,678.78 | |
| | <hr/> | \$23,814.19 |

REVENUE SHARING

| | | |
|---------------------------|------------|------------|
| Peterborough Savings Bank | \$2,976.00 | |
| | <hr/> | \$2,976.00 |

SCHOOL DISTRICT

| | | |
|-----------------------------------|--------------|--------------|
| Treasurer, Conval School District | \$264,876.68 | |
| | <hr/> | \$264,876.68 |

HIGHWAY DEPARTMENT REPORT

Asphalt Highways

| | | |
|-----------------------------|-----------|------------|
| Appropriation | | \$7,000.00 |
| Paid | | |
| E. E. Adams | \$ 337.99 | |
| M. W. Johnson | 302.70 | |
| Ed. E. Adams | 302.70 | |
| D. Curry | 55.00 | |
| Milford Asphalt Corp. | 2,758.09 | |
| Lake Asphalt Co. | 2,607.22 | |
| A. W. Peters Inc. | 123.57 | |
| Gleason, Inc. | 100.00 | |
| E. E. Adams, Grader | 161.00 | |
| R. W. Flagg, Truck | 132.00 | |
| Harris Cons't. Co., Sand | 113.45 | |
| Town of Peterborough, Broom | 90.00 | |
| Emmes Service Station | 41.50 | |
| Mr. Gees Tire Service | 43.50 | |
| Wilders Auto Service | 6.74 | |
| | | \$7,175.46 |
| W.T. | \$174.50 | |
| S.S. | 75.24 | |
| B.C. | 38.37 | 288.11 |
| | | \$7,463.57 |
| Overdraft | | \$463.57 |

Everett E. Adams

Maintenance

| | | |
|--|-------------|-------------|
| Appropriation | \$34,500.00 | |
| Earned | 2,868.87 | |
| Gas Tax Refund | 684.27 | |
| | | \$38,052.69 |
| Paid | | |
| A. W. Peters Inc., Gas, Oil, Etc. | \$ 2,137.06 | |
| State of N.H. | 1,817.55 | |
| Emmes Service Station, Plow, etc. | 1,027.50 | |
| E. E. Adams, Grader, Saws, Mowers, etc. | 1,380.38 | |
| International Harvester, Truck parts, etc. | 337.61 | |
| F. C. Lowe, Lumber | 246.00 | |
| Town of Peterborough, Culvert | 100.00 | |
| Bellows-Nichols, Insurance | 286.86 | |

| | |
|---|-------------|
| Gleason Inc., Repairs, etc. | 328.62 |
| E. A. Adams, Dozer, backhoe, trucks | 991.00 |
| J. Duggan, Lumber | 106.50 |
| Harris Cons't., Sand & Gravel | 504.26 |
| Mr. Gees Tire Corp. | 129.00 |
| R. C. Hazelton Co., Loader, blades, bolts, etc. | 375.92 |
| Merrimack, Chloride | 196.80 |
| Palmer Spring | 115.56 |
| Chemical Corp., Salt | 346.44 |
| Sanel Ind., signs, etc. | 98.43 |
| Public Service Co. | 38.31 |
| Monadnock Lumber Co. | 42.23 |
| Bennington Garage | 20.00 |
| Holmes Transportation | 16.10 |
| Auto Part Sales | 19.83 |
| Wilders Auto Service | 65.82 |
| Jordan — Milton Corp. | 11.99 |
| N. H. Explosives Corp. | 9.70 |
| W. Weston, Gravel | 37.50 |
| Derby's Inc. | 3.74 |
| Bank Charges | 5.18 |
| | <hr/> |
| | \$10,795.89 |

Salaries with the deductions included:

| | | |
|---------------|-------------|-------------|
| E. E. Adams | \$6,172.40 | |
| M. W. Johnson | 5,510.55 | |
| Ed. E. Adams | 5,513.50 | |
| R. Blood | 1,587.00 | |
| D. Curry | 87.00 | |
| M. Latti | 32.50 | |
| | <hr/> | |
| Total | \$18,902.95 | \$29,698.84 |
| Balance | | \$8,353.85 |

Everett E. Adams

Subsidy

| | | |
|----------------------------|-------------|-------------|
| Paid | | \$13,365.16 |
| Northeastern Culvert Corp. | \$ 1,760.08 | |
| John Burroughs | 1,242.50 | |
| E. A. Adams | 1,002.67 | |
| Mack Motors | 1,620.94 | |
| R. C. Hazelton | 755.03 | |
| Milford Asphalt | 597.80 | |

| | | |
|-----------------------------|-------------|-------------|
| Chemical Corp. | 563.16 | |
| Bellows-Nichols | 849.00 | |
| E. E. Adams | 651.50 | |
| Harris Cons't. Co. | 729.05 | |
| D. Curry | 546.60 | |
| B. & R. Kierstead | 161.57 | |
| Donovan Spring | 175.00 | |
| International Harvester Co. | 143.64 | |
| Emmes Service Station | 158.45 | |
| Gleason Inc. | 188.00 | |
| Sanel Ind. | 110.93 | |
| Wilders Auto Service | 81.35 | |
| Rices Inc. | 55.60 | |
| B. B. Chain | 55.00 | |
| Public Service Co. | 31.22 | |
| Monadnock Lumber Co. | 28.32 | |
| Bank Charge | 4.58 | |
| | <hr/> | |
| | \$11,511.99 | |
| A. W. Peters Inc. | 1,340.26 | |
| | <hr/> | |
| | | \$12,852.25 |
| Balance | | \$512.91 |

REPORT OF THE POLICE DEPARTMENT

The year 1974 has been the busiest yet for the police department. There were more calls (over 900) pertaining to police matters. This is due to the telephone hook-up with the Hillsborough County Communication Center at Goffstown Police Headquarters, thus doing away with the recorder. The police department will continue to do its best to serve you, the people of Hancock. The following is a breakdown of police matters attended to:

- 17 Medical assistance calls
- 29 Motor vehicle accidents reported; 24 investigated by police.
- 12 House breaks reported and investigated.
- 20 Civil and domestic calls handled.
- 118 Properties reported vacant and checked.
- 93 Dog calls; complaints and lost or found reports.
- 22 Calls to aid other towns.

Arrests: 49 on 63 charges.

| | |
|--|----|
| A. W. O. L. | 1 |
| Arson | 1 |
| Assault | 3 |
| Burglary | 1 |
| Contributing to the delinquency of a minor | 1 |
| Disorderly conduct | 3 |
| Driving while intoxicated | 10 |
| Failure to answer summons | 4 |
| Failure to stop for a police officer | 4 |
| Intoxication | 7 |
| Leaving the scene of an accident | 3 |
| Larceny | 4 |
| Minor in possession of alcohol | 3 |
| Operating after suspension of license | 3 |
| Possession of a controlled drug | 2 |
| Reckless operation of a motor vehicle | 7 |
| Resisting arrest | 1 |
| Transportation of a controlled drug | 1 |
| Throwing refuse on a highway | 4 |

Summons: 145

| | |
|---|----|
| Failure to yield right of way | 1 |
| Obstructed view | 1 |
| Operating an uninspected motor vehicle | 24 |
| Operating without a valid license | 5 |
| Operating an unregistered motor vehicle | 1 |
| Operating with unsafe tires | 6 |

| | |
|-----------------------|----|
| Passing a school bus | 2 |
| Solid line violations | 6 |
| Speed Violations | 91 |
| Stop sign violations | 8 |

Warnings: 34

Cases prosecuted in Peterborough District Court: 194

I would like to take this opportunity to thank the people of Hancock for their continued cooperation throughout the year. I would also like to thank the Hancock Fire Department and the Peterborough Rescue Squad for the great help they have been throughout the year, and last I want to thank my officers for a very fine job.

Respectfully submitted,
Bruce E. Skinner, Chief

HANCOCK POLICE DEPARTMENT FINANCIAL REPORT
Year Ending December 31, 1974

| | |
|-----------------------------------|-------------|
| Fontaine Ford | \$ 8.50 |
| Perry Motors | 465.98 |
| Sanel Auto Parts | 8.19 |
| Town Highway Department | 964.95 |
| Wilder's Auto Service | 386.94 |
| | \$ 1,834.56 |
| Total Cruiser Expenses | |
| Army & Navy Supply | \$ 160.80 |
| Chase's Office Products, Keene | 6.00 |
| Chief's Conference | 150.00 |
| Edmund's Hardware | 7.04 |
| Hancock Cash Market | 9.27 |
| Louis W. Moller, Insurance Agency | 75.10 |
| Law and Order Magazine | 19.50 |
| Lyman DeLiquori (Accident photos) | 21.55 |
| New England Telephone | 996.88 |
| Monadnock Lumber Co. | 11.70 |
| Motorola (Portable radios) | 2,126.00 |
| Newshire Forms | 25.31 |
| Peterborough Transcript | 6.50 |
| Stamps | 20.00 |
| State of N.H. (Radio repair) | 85.59 |
| Steele's Book Store | 263.57 |
| Thorne's Shoes | 30.00 |
| <i>Special Officers' Salaries</i> | |
| Michael Cass | 201.00 |
| Jeffrey Gagnon | 36.00 |
| Arthur Nickerson | 579.00 |
| Curtis O'Dell | 1,539.00 |
| Starr Sumner | 15.00 |
| Chief's salary | 11,232.00 |
| Paid Holidays | 432.00 |
| | \$19,883.37 |
| Total Expenses | |
| Federal Aid for Radio | 920.00 |
| Budget received | 17,800.00 |
| | \$ 1,163.37 |
| Overdraft | |

HANCOCK COMMON

| | | |
|------------------------------|------------|----------|
| Balance forward Jan. 1, 1974 | \$ 766.80 | |
| Interest | 41.36 | |
| Dividends | 255.92 | |
| | <hr/> | |
| | \$1,064.08 | |
| Paid | | |
| Hancock Plumbing Co. | \$ 26.75 | |
| B. & R. Kierstead | 32.00 | |
| Chase Tree Service | 78.00 | |
| Christopher Adams | 75.00 | |
| Willis G. Johnson | 100.00 | |
| Monadnock Lumber Co. | 57.52 | |
| | <hr/> | |
| | \$369.27 | |
| Balance Jan. 1, 1975 | | \$694.81 |

Respectfully submitted,
Everett E. Adams
Joan Watson
Else Cordelle

RECREATION COMMITTEE ANNUAL REPORT

Financial Statement from January 1, 1974 to December 31, 1974

| | | |
|---|------------|------------|
| Balance on hand January 1, 1974, General fund | \$2,091.46 | |
| Balance on hand January 1, 1974, Tennis fund | 679.55 | |
| | | \$2,771.01 |
| <i>Receipts</i> | | |
| Interest on Savings, General fund | \$ 96.07 | |
| Interest on Savings, Tennis fund | 47.48 | |
| Town of Hancock | | |
| Tennis fund | 550.00 | |
| Town fund | 425.00 | |
| Little League | 200.00 | |
| Donations | 182.20 | |
| | | 1,500.75 |
| | | \$4,271.76 |
| <i>Expenses</i> | | |
| Equipment (Shuffleboard Court) | \$ 905.00 | |
| Material | 114.31 | |
| Public Service Co. | 49.98 | |
| Little League | 88.00 | |
| Maintenance | 67.09 | |
| Tennis | 160.00 | |
| | | 1,384.38 |
| | | \$2,887.38 |
| Balance on Hand, December 31, 1974 | | \$2,887.38 |
| Peterborough Savings Bank | | |
| Town Fund | \$ 53.94 | |
| Tennis Fund | 2,042.06 | |
| Donation Fund (Little League, Hockey Shuffleboard, Ice Skating Rink) | 791.38 | |
| | | \$2,887.38 |

Respectfully submitted,
Gloria J. Neary, Treas.
Hancock Recreation Committee

FIRE DEPARTMENT REPORT FOR 1974

The year 1974 was a very busy year with 23 alarms plus many calls to assist the ambulance, compared to 12 alarms last year. We lost two buildings this year, a cottage on Nubanusit Lake, and the other a camp on Forest Road. Otherwise there was very little damage done to property in town. There were 2 structure fires, 2 chimney fires, 4 car fires, 4 dump fires, 3 resuscitator calls, and 8 mutual aid calls.

In 1973 we had 37 members, while there was a decrease in membership, in 1974 there was a 34% increase in meeting attendance, 215% increase in response to alarms, 323% increase in time spent at fires and 92% increase in alarms.

Summarizing the year, I believe that the men deserve a lot of credit for their interest in the department and for the time they have put in, for they not only answered the alarms for the year, but they also turned out for 12 training sessions during the year and their only reimbursement for this is knowing how to use the equipment.

Robert Kierstead, Chief

HANCOCK FIRE DEPARTMENT

Treasurer Report — 1974

Received for Expenditures:

| | |
|--------------------------------|-----------|
| Balance on Hand | \$ 326.74 |
| Received from Town for Budget | 5,073.00 |
| Received from Town — Radios | 1,700.00 |
| Savings & Donations for equip. | 522.07 |

Total

\$7,621.81

Expenditures:

| | |
|---|-----------|
| Telephone | \$ 136.77 |
| Public Service | 241.97 |
| Heat | 424.26 |
| Maintenance | 380.78 |
| Insurance | 815.50 |
| Mutual Aid | 427.73 |
| Training | 227.73 |
| Salaries | 1,332.50 |
| Plumbing | 66.00 |
| Miscellaneous expenses | 175.18 |
| Spec. Equip. — Radios | 1,700.00 |
| Other equip.: Airtank, generator, cascade, misc. parts | 1,223.15 |
| Town Fire Alarm Fund | 470.00 |

Total

\$7,621.81

Otto Jespersen, Jr.
Treasurer

REPORT OF THE FOREST FIRE WARDEN
AND DISTRICT CHIEF

All open burning when the ground is not covered with snow is controlled by the Town Forest Fire Warden to cooperation with the New Hampshire Forest Fire Service. Anyone wishing to kindle a fire out-of-doors when the ground is not covered with snow must have a written permit signed by the Town Forest Fire Warden. If the fire is to be kindled on land not owned by the person kindling the fire then he must have the permission of the landowner. No outdoor fires can be kindled between 3 A.M. and 5 P.M. unless it is raining, without the additional approval of the District Forest Fire Chief.

The 1974 forest fire season was one of the worst in the past two decades. Woodlands in central and southern New Hampshire became so dry in mid August that the Governor and Council, upon the recommendation of the State Forester, enacted a partial woodlands closure in Sullivan, Cheshire, Hillsborough, Merrimack and Belknap Counties and a complete woodlands closure in Strafford and Rockingham Counties plus the Towns of Barnstead, Gilmanton and Alton in Belknap County. Through the excellent corporation of the citizens of our State no major forest fire occurred at any time during the year.

1974 Forest Fire Statistics

| | No. of Fires | No. of Acres |
|----------------------------|--------------|---------------------------|
| State | 871 | 915 |
| District | 163 | 106 |
| Town | 0 | 0 |
| <i>District Fire Chief</i> | | <i>Forest Fire Warden</i> |
| Winthrop H. Hannaford | | Robert Keirstead |

MEMORIAL DAY COMMITTEE REPORT

| | | |
|------------------------------------|----------|----------|
| Received from Town Treasurer | | \$300.00 |
| Expenses: | | |
| Woodman Florists, plants & wreaths | \$126.00 | |
| Steele's Bookstore, flags | 52.80 | |
| Miscellaneous expenses | 8.26 | |
| Old Home Day Committee | 17.95 | 205.01 |

| | | |
|--------------------------------|--|----------|
| Balance returned to Town funds | | \$ 94.99 |
|--------------------------------|--|----------|

Respectfully submitted,
 Ernest A. Adams, Chairman
 Howard Rogers
 Anthony F. Brown

OLD HOME DAY REPORT

Income:

| | | |
|--|--|----------|
| Balance on Hand (from 1973) | | \$133.40 |
| Town of Hancock (Note: \$650. appropriation plus \$17.95 from Memorial Day Committee to cover Bunting for Band Stand) | | 667.95 |
| Proceeds from Dance | | 126.00 |
| | | \$927.35 |

Expenditures:

| | | |
|--|--------|--------|
| Bank Charges | \$.50 | |
| Harris — Trophies | 31.26 | |
| Postage | 23.70 | |
| Sims Press — Programs | 70.00 | |
| Jutras Signs — Bunting | 35.89 | |
| Sky Diving Expense | 13.20 | |
| Dwight Damon — Magician | 100.00 | |
| Springfield Community Band | 400.00 | |
| Community Sanitation Service | 40.00 | |
| Miscellaneous Expense | 2.86 | |
| Public Service of N.H. | 4.18 | |
| Charles Beauguard & Sons — Lumber for displays | 16.50 | 738.09 |

| | | |
|-------------------------------------|--|----------|
| Balance on Hand December 31st, 1974 | | \$189.26 |
|-------------------------------------|--|----------|

M. Russell Meikle — Treasurer

REPORT OF THE CONSERVATION COMMISSION

The Conservation Commission sponsored the annual trash clean up of the town highways last spring and they are very appreciative of the assistance received from interested residents, both old and young.

Members of the Commission supervised the continuing project of the removal of hardwood trees on the shore of Juggernaut Pond, the town's water supply.

The Commission acted as co-ordinator of the financing of Soil Survey of the town initiated by the Planning Board and funds are on hand to pay for this project when completed.

We are pleased to announce the gift to the town by Mr. Schuyler Hollingsworth of a tract of land of about 20 acres adjoining the so called Cranberry Bog which not only adds to our holdings but clears up questionable boundary lines and gives us control of 1750 feet of land bordering Route 202 on the by-pass.

We have renewed our supply of town maps which are on sale at the Library.

FINANCIAL REPORT

| | | |
|-------------------------------------|-----------------|------------|
| Balance January 1, 1974 | | \$1,513.63 |
| | <i>Receipts</i> | |
| Ford Foundation | \$2,300.00 | |
| Harris Foundation | 500.00 | |
| Gift (anonymous) | 50.00 | |
| Town of Hancock | 500.00 | |
| Interest — Peterborough Savings Bk. | 127.83 | |
| Sale of Maps | 13.00 | \$3,490.83 |
| | <hr/> | <hr/> |
| | | \$5,004.46 |
| | <i>Payments</i> | |
| Rent of safety deposit box | \$ 5.00 | |
| Brown Construction Co. | 10.25 | |
| W. C. McAdam — land survey | 245.00 | |

| | | |
|--------------------------------|------------|------------|
| Sims Press — maps | 38.50 | |
| Brighton, et. al. — services | 142.00 | |
| Hillsboro County — record deed | 11.00 | \$ 451.75 |
| | <hr/> | <hr/> |
| Balance Dec. 31, 1974 | | \$4,552.71 |
| Peterborough Savings Bank | \$4,539.71 | |
| Cash | 13.00 | \$4,552.71 |
| | <hr/> | <hr/> |

Respectfully submitted,
 Anthony F. Brown
 James M. Burt
 John L. Hitchcock
 Jesse A. Welch
 Mrs. Joan R. Kunhardt, Secretary
 Mrs. Thomas B. Rhines, Treasurer
 Karl G. Upton, Chairman

REPORT OF THE SEXTON

The weatherman was co-operative in 1974, and we were able to get and keep all three cemeteries in good shape.

New power mowers were purchased and should last another year or two. Continuous usage over such a broad area through late spring and all summer wears them out a a more than normal rate.

The task of placing corner grave site markers at Hillside Cemeter has been completed.

In the summer of 1975 it is planned to eliminate the moss which has been spreading in some parts of the cemetery. It is hoped that sprinkling lime will take care of this problem. Later we will re-seed this area and some lots where the grass has not grown well.

Our oldest burying ground, Pine Ridge Cemetery, has many historic stones which need repair. It will require a stone mason with experience in this type of restoration to do the work properly. Perhaps the Bicentennial Committee might consider this as a project of lasting value to the town.

Sixteen committal services were conducted in our cemeteries in 1974.

For his help in always having the graves prepared and later reseeded, appreciation goes to Louis Hugron. I also wish to thank Louis' wife Marion, other members of his family, Brian Higgins, Jeff Wilder and Rick Perry for their good work in keeping our cemeteries looking well during the past year.

Howard S. Rogers, Sexton

HANCOCK TOWN LIBRARY
Circulation and Use Record 1974

| | | |
|--------------------------|-------|--------|
| Adult fiction loaned | 7,316 | |
| Adult non-fiction loaned | 2,573 | |
| Periodicals loaned | 800 | |
| Children's books loaned | 2,846 | |
| | | 13,535 |

Also during the year 274 records were circulated.

The State Library Bookmobile visited the library several times during the year to leave us a total of approximately 1500 books. In addition we borrowed 76 books from the State Library at Concord on special requests.

At the end of our contract year with the McNaughton Book Service we arranged with them to add 50 books to our basic collection of 100, and under this arrangement the library will receive fifteen new books each month, instead of ten, on a continuous rotating basis. Also, at the end of the contract year the library was able to purchase for its permanent collection fourteen books at a greatly reduced price.

During the year the third and fourth grade pupils visit the library with their teachers each week on an alternating basis. Harriet Hampson has a story period for the third graders, and also reads to the pre-school children who visit the library every other Wednesday morning. Doris Rogers continues to have a story period for the first and second grades either in the library or at the school each Friday afternoon.

Book Inventory

| | <i>Adult</i> | <i>Children</i> | <i>Total</i> |
|-----------------------------------|--------------|-----------------|--------------|
| Number of books, Jan. 1, 1974 | 9,798 | 2,352 | 12,150 |
| Purchased during the year | 236 | 212 | 448 |
| Gifts received during the year | 97 | 8 | 105 |
| | 10,131 | 2,572 | 12,703 |
| Volumes discarded in 1973 | 631 | 99 | 720 |
| Magazines currently subscribed to | 23 | 3 | 26 |
| Newspapers | 2 | | 2 |

As usual on Old Home Day we had our annual sale of old fiction, non-fiction and children's books and although we were "rained out" early in the afternoon the sum of \$94.25 was collected. Sales during the year of books placed on the table in the vestibule brought this amount up to \$124.25. These collections are, of course, used for the purchase of new books for adults and children.

Library hours were changed during the year, and are as follows: November

1 to April 30 — Tuesday and Saturday 1 to 5:30 p.m. and Thursday 11 a.m. to 5:30 p.m. May 1 to October 30 — Tuesday, Thursday and Saturday — 1 to 5:30 p.m. and Friday evening 7 to 9 p.m.

Elsie Frank

HANCOCK TOWN LIBRARY
TREASURER'S REPORT — 1974

Income and Credits

| | | |
|---|------------|-------------|
| Dec. 31, 1973 First National Bank | \$1,959.29 | |
| Dec. 31, 1973 Peterborough Savings Bank | 2,242.13 | |
| Dec. 31, 1973 Book Fines Account | 2.70 | |
| | | <hr/> |
| | | \$ 4,204.12 |

Receipts

| | | |
|---|----------|-------------|
| Trust Funds Income | 6,792.82 | |
| Received from Town Treasurer | 1,400.00 | |
| Received from Town Treasurer — Reserve Fund | 1,000.00 | |
| Donations | 107.85 | |
| Book Fines | 193.19 | |
| Sales of Old Books | 124.25 | |
| Reimbursement on Binding, etc. | 32.32 | |
| Interest on Savings Account | 160.76 | |
| State Grant | 100.00 | |
| Albert M. Lyon Fund | 605.00 | |
| | | <hr/> |
| | | 10,516.19 |
| | | <hr/> |
| Total Income | | \$14,720.31 |

Disbursements

| | |
|-----------------------------------|------------|
| Librarians' Salaries | \$2,500.20 |
| FICA Taxes Paid by Library | 146.20 |
| Purchases of Books | 2,593.51 |
| Periodical Subscriptions | 386.02 |
| Supplies, Postage, Bindings, etc. | 366.86 |
| Insurance | 373.50 |
| Building Operating Expense | 1,423.50 |

| | | |
|---|-----------|-------------|
| Building Repair & Maintenance | 587.62 | |
| Building Improvements | 422.39 | |
| Trustees of Trust Funds (Lyon Fund) | 605.00 | |
| Library Association Dues | 9.00 | |
| | <hr/> | |
| Total Disbursements | | 9,413.80 |
| Dec. 31, 1974 First National Bank | \$ 800.92 | |
| Dec. 31, 1974 Peterborough Savings Bank | 4,502.89 | |
| Dec. 31, 1974 Book Fines Account | 2.70 | |
| | <hr/> | |
| | | 5,306.51 |
| | | <hr/> |
| | | \$14,720.31 |

Harry E. Casler
Treasurer

LIBRARY TRUSTEES REPORT

Your Library offers something for everyone — picture books for the preschooler, information for the student, recreational reading for all ages, records for the music lover. Besides access to thousands of books all over New Hampshire and an ever-changing art show. Patrons appreciate the atmosphere of friendliness along with the warm welcome from the Librarians.

The Library Trustees continue plans for acquiring much needed additional floor space and a more suitable work area for the staff. Guided by the very thorough report of the Library Space Committee which was submitted to the 1974 Town Meeting, the Trustees are preparing a master plan which may be implemented in progressive steps according to the availability of capital funds. The present plans are for alterations to the old building including complete removal of the fireplace and chimney, rearrangement of the present stairwell and toilet, an enlarged work area and a new second floor above the present middle room and stack room which will provide a combination children's room and meeting room for small groups.

The Space Committee recommended the creation of a Library Improvement Reserve Fund which the Trustees have started. The amount at present is approximately \$4,000, having been accumulated in the past few years, partly from current income, partly from contributions such as \$1,000 from the Hancock Woman's Guild in 1972 and \$1,000 from the Town in 1974. It is hoped that this Improvement Fund will be constantly increased from private sources such as gifts, bequests or organized fund-raising efforts, thereby reducing the tax burden.

A sizeable fund was established this year in memory of Albert Lyon who died on February 16th near the completion of his first year as Selectman. His special interest in the Library was in the Children's Room and although unrestricted, it is intended that the Albert M. Lyon Fund shall be kept separate and used to benefit the children. Mrs. Martha Lyon has also given in memory of her husband a twenty volume set, "Annals of America", helpful for historical reading and reference.

The Library lot frontage on Main Street is 57 feet and the length of the Library building along the front is 52 feet, leaving only about 2-1/2 feet of Library land on each end. As a result of this condition access to the basement bulkhead, the septic tank, or the yard area behind the Library requires trespass on private property. This situation has created a problem because the owner of the adjacent property has rightfully objected to its use for Library purposes. Accordingly, the Trustees have been negotiating for the acquisition of a narrow strip of this land so that access to the rear of the building can be had without trespassing.

The book storage area in the basement which was recently improved with

additional shelf space and new lighting has been put into full use but the dampness during the summer months was damaging. To overcome this a partition has been erected to separate the paved area where the books are stored from the unpaved portion and a dehumidifier has been installed in the area with the books.

The paving in the two walks approaching the front steps had broken, causing a tripping hazard. Both of these walks were rebuilt with heavy concrete construction.

The Library sponsored an entertainment for all the youngsters of Hancock on the afternoon of August 6th when the "Little Red Wagon", a project of the drama department of UNH, presented a hilarious, fun-filled open air theater program at the athletic field.

As a contribution to the 1976 Bicentennial celebration the Library will co-sponsor with the Church, the Historical Society, and the History Committee a booklet on early town history.

The Library staff remains unchanged. Sharing the work is always a subject of mutual and harmonious agreement between Elsie Frank and Doris Rogers. Harriet Hampson, Children's Librarian, has this year completed two courses offered by the State Library in conjunction with UNH, "Introduction to the Public Library", and "Public Library Administration".

Sally Hamilton has procured and hung exciting art exhibits. Water colors, oils, foils, charcoal — everything from Old Testament to abstract provide continuous stimulation. In the display case the Librarians have shown Victorian jewel boxes, wood carvings, Eskimo Sculpture, Colonial lights, all pointing up the variety of subjects one can learn about in the Library.

As requested by the Selectmen, the town-owned public address system and film projector are stored in the Library. The Trustees have drafted rules for the use of these facilities by organizations which are established in Hancock.

Rampant inflation and acute paper shortages have increased the cost of hardback books over 45% in the last six years. The book budget does not stretch as far as it used to, so our gratitude to donors of good books, records, magazines, or the money for same, increases in direct proportion to the inflationary spiral.

Frances Russ, Chairman
Harry Casler
Edward Wells

REPORT OF THE HANCOCK PLANNING BOARD

The Planning Board held 20 meetings in 1974, including public hearings on subdivision applications and on proposed amendments to the zoning ordinance, subdivision regulations and building code.

Three subdivision applications were approved; all were of minor nature. At year's end no applications were pending.

A zoning ordinance amendment has been prepared for consideration at Town Meeting, to provide for a Hancock Historic District. Building code amendments will also be offered. These represent numerous minor changes intended to up-date and clarify the code. The subdivision regulations were amended in 1974 to clarify various points and to provide somewhat more restrictive requirements.

Thomas Rhines, Chairman
Charles Cram
Samuel Lessey
Kenneth Chandler
Herbert Johnson
Anthony Brown
David Wilder

REPORT OF TOWN AUDIT
TOWN OF HANCOCK, N. H.
Fiscal Year Ending December 31, 1974 (June 30, 1975)

REVENUE SHARING FUND

| Statement of Revenue, Expenditures, Encumbrances and Fund Balance | |
|---|------------|
| Available Funds, January 1, 1974 (July 1, 1974) | \$3,937.23 |
| <i>Add Revenue:</i> | |
| Entitlement Payments | \$2,976.00 |
| Interest | 200.53 |
| | 3,176.53 |
| Total Available Funds | \$7,113.76 |
| <i>Less Expenditures:</i> | |
| Tax Map | \$5,000.00 |
| | 5,000.00 |
| Total Capital Expenditures | \$5,000.00 |
| Total Expenditures | \$5,000.00 |
| Available Cash — December 31, 1974 (June 30, 1975) | \$2,113.76 |
| Available Unobligated Funds — December 31, 1974 (June 30, 1975) | \$2,113.76 |

We have examined the accounts and records of the Revenue Sharing Fund of the Town of Hancock, N. H. for the fiscal year ended December 31, 1974 (June 30, 1975).

In our opinion, the above Statement of Revenue, Appropriations, Encumbrances and Available Unobligated Funds presents fairly the revenue, expenditures and encumbrances incurred, and status of Revenue Sharing Funds of the Town of Hancock, N. H. for the year ended December 31, 1974 (June 30, 1975).

Harry E. Casler
Parker H. Starratt
Auditors, Town of Hancock, N.H.

AUDITORS' REPORT

Your Auditors have examined the books and records of accounts of the several Officers and Committees charged with performing their several duties and have found these accounts properly posted and correctly kept.

Bank books and securities have been examined and balances in the various accounts reconciled.

Respectfully submitted,
Parker H. Starratt
Harry E. Casler
Auditors

HANCOCK HISTORIC DISTRICT COMMISSION

The Commission held five meetings during the course of the year. The principal business of the Commission was to research information relative to the establishment of Historic District Regulations for the town.

There were several interim reviews held with the Planning Board. On December 3, and January 10, hearings were held in conjunction with the Planning Board for public review of the ordinance.

The Commission has continued under the chairmanship of Mr. Herbert Johnson, Robert L. Fish, vice-chairman, and Mrs. Frederick Gleason. Changes in the Commission membership have come about with the departure of Kay Tailby, the expiration of Richard Amidon's term, and the appointment of the following members to three-year terms: John B. Wilbur, Wallace L. Ensor, and Peter Garland.

The Commission has completed the drafting of a Historic District Ordinance and preparation of a Historic District Map for consideration at the March 1975 Town Meeting. The full text of the proposed Ordinance and a copy of the map are to be made a part of the 1974 Town Report.

The Commission wishes to express appreciation to Edward P. Wells for his very capable assistance in preparation of the District Map.

Herbert M. Johnson, Chairman
Robert L. Fish, Vice-Chairman
Peter Garland, Secretary
Mrs. Frederick Gleason
John B. Wilbur
Wallace L. Ensor
Ernest A. Adams

HANCOCK TOWN HISTORY COMMITTEE

Monthly meetings of the Committee were held during 1974. Representatives of the Phoenix Publishing Company of Woodstock, Vermont, came to one of these and suggested various ways in which the material relating to the second century of the town's history could be presented.

A pamphlet is being prepared for the Bicentennial celebration in 1976. This will include excerpts from old records and manuscripts as well as talks given to the Historical Society, and a map of the town on which homes of Revolutionary soldiers are located.

Various members of the Committee are engaged in research and writing on topics to be included in the pamphlet and in the subsequent history of the second century. Work is proceeding on a summary of the town's earliest history and events covered by the first volume, on reports of the church, schools, library, store and railroad. Research is carried on, not only in our own library and historical files, but also in the libraries of nearby towns where microfilm copies of early newspapers are available. Interviews with older residents have been very helpful and have been tape-recorded to preserve the memories they have of Hancock many years ago.

Three members of the Committee attended a meeting at New Castle, New Hampshire, with representatives of historical societies from all over the state to hear a discussion regarding the preservation of historical documents. They had an opportunity to inspect the fireproof vault in which the New Castle town records are stored. At the request of the Committee, the New Castle Town Clerk was kind enough to supply blueprints and specifications of the vault, and these have been given to the Hancock Selectmen for their information.

A mimeograph machine and electric typewriter have been bought with previously allocated funds held in reserve for the History Committee. These will be available in the History Room for the use of other town committees.

We welcome help from anyone who is interested, both on the booklet and the story of Hancock's second century.

Respectfully submitted,
The Hancock Town History Committee
Eleanor Amidon
Marie Fogg
Mary Hibbard
Doris Rogers
Lewis Tuttle
Marjorie Tuttle

REPORT OF THE HANCOCK ZONING BOARD OF ADJUSTMENT

During 1974, the Board held public hearings to consider four applications for variances from certain sections of the town Zoning ordinance. The first concerned a request by Alfred J. Dillon to sell land whereon access would be by private right of way. Since access was not to be by public road, the Board ruled that the provisions of the Ordinance relating to frontage need not be met.

Two public hearings were held in response to requests by Scorpion, Inc. relative to sections of the town Zoning Ordinance on industry in the Rural and Agricultural zone. The rulings of the Board restricted Scorpion's operations to warehousing, prohibited the operation of snowmobiles on the premises, and specified standards for the screening of outside storage.

Following a public hearing on a request by Jeffco, Inc., permission was granted to manufacture electronic equipment in the Rural and Agricultural zone subject to Board rulings on parking and disposal of sewage and industrial waste.

In other business, the Board revised sections of its by-laws concerning the processing of applications to assure adequate notification of abutters and the public at large. An application fee of \$25.00 was approved to cover costs associated with the activities of the Board.

Samuel K. Lessey, Chairman
Charles W. Robinson, Secretary
L. Albert Daloz
John B. Corser Jr.
Wallace Ensor

What can one say for 1974 except, "Thank goodness it's over!" This year has left in its wake a nationwide wave of nostalgia. How many recall the "good old days" before every tragedy, confrontation, crisis and scandal on earth came screaming into our living rooms?

It has been a sad year, for we said goodbye to many old friends. Each has left an empty space which can be filled by no other.

There have been moments of joy too, as a peek at vital statistics shows. Happiness is wished for our newly-weds, congratulations to parents of 1974 babies and sympathy for Sue and Keith, and Pat and Ed also.

A frustration not soon forgotten was last winter's gasoline shortage. Lines of cars waited at Wilder's in the pre-dawn darkness for Bud, Bob and Mike to start pumping the daily ration of precious fuel. By 7:30 A.M. the sign "NO GAS" greeted optimistic latecomers.

Despite world clamor, national confusion and moments of sorrow, however, much was accomplished in our small town during the year.

In January the Selectmen summoned representatives from local organizations to meet and form a committee to plan the celebration of the country's birthday in 1976. With Bob Fay as chairman, the Hancock Bicentennial Committee has chosen the theme "Heritage and Horizons". Exciting and useful projects are underway. Most town buildings are already adorned with Bicentennial signs, beautifully designed and handcrafted by Mert Knowles.

Shortly before Election Day the town was shocked and grieved by the sudden death of Selectman Albert Lyon. After consulting Town Counsel and learning that legally it was too late to add to the list of previously posted town offices open, the Selectmen appointed Wallace Ensor to serve until the 1975 election.

Chairman of Selectmen, Dick Amidon, had decided to step down after twelve useful years on the Board. The race for this vacancy had six contestants, and the final count showed Dave Wilder a few votes ahead of his leading opponent, Bill Weston.

Dr. John Wilbur, Town Moderator for several years, also decided upon retirement. He persuaded the departing selectman to run for this less time-consuming position. Unopposed for the office, Dick assumes his new responsibility in 1975.

Other successful applicants for new posts were John B. Corser, Jr., elected to the New Hampshire House of Representatives and Al Daloz who won a seat in the State Constitutional Convention.

Appointed by the Selectmen to represent Hancock on the Conval Advisory Board was Frank Mason. Harry Casler was persuaded to join Parker Starratt on the town auditing team, and Mike Cass was sworn in as a "special" on the police force.

On Town Meeting Day in March the Town Hall was packed. Most challenging was the article in the Warrant asking the town to purchase the Camp Guild property on Norway Pond. The owners had offered this land to Hancock for \$125,000. No such sum had ever before been asked of Hancock voters for a single purchase. The Chairman of Selectmen explained both the advantages and drawbacks, leaving to the voters the decision as to whether or not Norway Pond would remain undeveloped and Hancock's rural atmosphere preserved. The discussion was lively and a ballot vote mandatory. As the meeting continued, tellers counted. Many people had already left the hall when the announcement was made that Hancock had voted, by an overwhelming majority, to buy.

Easter week was appropriately observed. A well-attended Maundy Thursday evening service at the Vestry featured a play-reading of the Easter story, written by Frank Bramley and directed by Dorothy Starratt. The Youth Group held their annual sunrise service in the bell tower, followed by breakfast at the Vestry. At the morning worship service, selections from Handel's Messiah were sung by the augmented adult choir. Wales Meisinger accompanied at the organ and Eleanor Amidon directed.

May 23, 1974, marked the end of an era. The Valley Farm registered Holstein herd of milk cows and heifers were sold at auction. The herd was first assembled thirty years ago, and some of the original stock were included in the sale.

The town-owned moving picture projector, bought with contributions from local organizations, has proven its worth. The Historical Society has borrowed it from its library storage space on several occasions, as has the Youth Group. Preschoolers have enjoyed watching story films provided by the New Hampshire State Library. During the summer Audubon films were offered on Tuesday nights at the Vestry as part of the Church's "Summer Thing".

This successful project, sparked by Reverend Alan and Dorothy Schroepfer, involved young people of all ages. First Grade teacher, Jane Bower, was named "Summer Thing Director", and the entire program was enjoyed by all who participated. The final phase, a week of bicycling around Martha's Vineyard, was a delightful experience for the high schoolers who took part.

Hancock's Jug Band has had a busy year, contributing their talents on many occasions. One April evening, sponsored by the Guild, they raised money for the projector fund with a cabaret-style dance and sing-a-long at the Town Hall. Again the group, with the addition of Herb Gardner's melodious trombone and vocal renditions, opened the Old Home Day festivities at the usual "night before" dance. The Band also provided entertainment at the annual potluck supper which, hosted by Del Eva and Kay Moore, traditionally opens the Guild season in September.

At a latter affair a Thirty-fifth Birthday Cake was cut by charter members, Del Eva and Mildred Upton. Helen Yeagle, minister's wife and chief instigator when the Club was formed, drove from Oxford, Massachusetts, to be present and "sang for her supper".

Bible-Study groups have enjoyed weekly meetings throughout much of the year. Although sponsored by the Hancock Church, all have been welcome, regardless of church affiliation. Stimulating discussions have resulted from diversity of opinion, freely expressed.

The Guild Thrift Shop, headed by Margo Meikle and Sue Burke, with Helen Lee handling the finances, had another profitable year. Money earned over the years has taken care of many a useful project for church and town. Not the least of these is providing yearly scholarships for some of our high school graduates who plan to continue their education.

The Woman's Club, which has been granting similar scholarships for over a decade, raised needed funds in May with a "Penny Sale and Mini-Auction".

Old Home Day didn't exactly dawn "bright and clear". The rain held off, however, until after the twenty-six entree parade, the exhibits, tract and field events, the shuffleboard tournament and the water sports. In mid-afternoon the skies opened, sending librarians and trustees scurrying inside with arm loads of books, remains of the annual lawn sale. The sky divers had to cancel, landing at the Bainton's for supper by more conventional means. The Fire Department's Chicken Barbeque was dampened, and the evening band concert almost drowned.

New enterprises have been initiated by some of our neighbors, and we wish them all good fortune.

The Hancock Toy Shop, a joint venture of Bob and Marilyn Kierstead and Jack and Sue Roper, is in full swing over the old garage at the foot of Norway Hill.

Jeffco, Incorporated, the Jespersion's printed-circuit business, moved from Greenfield to the former Fansteel building on Forest Road, replacing Scorpion Snowmobile.

Margaret Link and Phyllis Shattuck have opened a Yarn Shop in the front park of the Status Thimble rooms in Peterborough. Earlier in the fall another Hancock resident, Irene Moore, gave lessons there in Needlepoint. Incidentally, Mildred Phelps, a Status Thimble originator, is missed in the shop since her retirement.

Ken and Fran Tripp, agents for "Paw Prints" greeting cards, designed by son Wally, have added Christmas cards, note paper and an enchanting calendar to the items in their stock. We're happy that Wally and Marcie, after doing a bit of wandering, have decided to settle in Hancock and are now in their new home.

Several town housewives took advantage of an opportunity to learn more

about serving delicious and nutritious meals by attending a series of cooking demonstrations given by Grace Fay.

Employees of the John O'Donnell Tax Map Consultants have started a survey of all Hancock land.

When Police Chief Bruce Skinner moved to new Headquarters in the Town Office Building, the vacant room was taken over by the church property committee. It now serves as a fine church office. In the old town safe were discovered, among other valuable relics, the complete early records of the Historical Society and a few deeds. The most unique of these Tom Rhines has put under glass, framed and turned over to the Historical Society. Most exciting is the original deed to the town of land for the church, common and burying ground signed by Deacon Hosley.

Lack of space makes it impossible to do justice to the activities which keep Hancock folk occupied, or to the people who do the work. Committees and organizations strive constantly for the betterment of the town and to provide recreational and educational opportunities for young and old. Town committees have their own reports, and they do not have to be included in this one. Some organizations have been mentioned briefly. There are many others, and they are busy all the time.

The John Hancock Grange celebrated its hundredth birthday in 1974. The party which observed this anniversary was attended by State Master Norris Hall and his wife, State Ceres. Earle Otis and Joe Quinn provided part of the entertainment, swapping humorous tales of days gone by.

The Ladies' Sewing Circle, oldest organization in town with the exception of the church, held their annual meeting at Lake Sunapee's Woodbound Cottage.

The Men's Club sponsored a different kind of Christmas party for the children, a carolling hayride which ended at the Town Hall. There the youngsters were served hot chocolate and doughnuts by Mert Knowles and some of the mothers.

At the Sportsman's Club annual banquet, held at the John Hancock Inn, President Warren Owler presented the Carey Johnson award, given each year to the one who has done the most to further the aims of the club, to Dorothy Avery.

Other volunteer groups such as Hospital Aid, World Service, Fireman's Auxiliary, School Volunteer Helpers, Preschool Mothers, Boy Scout, Girl Scout, and 4-H Leaders are working constantly.

A much appreciated service is carried out by the Deaconesses of the Church. They offer, after a funeral or memorial, to serve refreshments either at the home of the bereaved or at the Vestry. There have been many occasions during the past year when these ladies have provided the one bright spot at a sad time.

The announcement by Boston University that they were reopening Sargent

Camp as an environmental education center came as a great relief to area residents. The gala open house was attended by many.

John Davy was appointed a consultant in Teacher Education and Professional Standards by the State Department of Education.

Richard Seeman received the Chancellors Award for academic excellence at the University of Wisconsin.

Cecil Crissey, President of the Monadnock Chapter of A.A.R.P. and Editor of the Golden Times Newsletter, has received commendation for the excellence of this publication.

Earl Otis celebrated his ninety-second birthday!

The contagious enthusiasm of Gloria Neary and several other Guild members has brighten the lives of inmates of the Sumner Nursing home in Greenfield with monthly visits.

Mr. and Mrs. Minot Inman celebrated their Golden Wedding Anniversary.

N.M. Bodecker received the Christopher Award for his delightful children's book, *It's Raining Said John Twainig*.

Paul Pollaro, new assistant director of the MacDowell Colony, designed and planned the graphics workshop which had its opening in May.

Sally Hamilton was accepted into the Jordan Marsh 45th Annual Exhibition of paintings by contemporary New England artists.

Ann Dillon Michlin was elected vice president of Batholomew and Dillon, Incorporated.

Dick Blood was named "Most Valuable Player" of the Plymouth State College baseball team.

Fifteen of our 4-H girls brought home ribbons for patchwork pillows and carry-all bags.

Ellena, Merrylyn and William Weston took blue ribbons at the Cheshire Fair for their sheep.

Ginnie Gleason and Irma Troesch designed and painted the wall decorations for the Monadnock Hospital's Chrysanthemum "Circus".

Bob Lee underwent successful heart surgery, and is feeling better every day.

Two events occurred of a lighter vein, but they should not be left out. One was the appeal from the pulpit one Sunday morning that the congregation, or those members of it who were spry enough, head for the Mathewson farm after church and help capture an escaped pig. That pig led the pursuers a merry chase. Another surprise for church folk, as they were leaving one summer Sunday morn, was the sudden vision of a pair of motorcycle "streakers" waving as they thundered by.

"There's Music in the Air" was the theme of the Election Day Fair. This Co-operative venture of several local women's organizations, was, as always, a great success.

December was a happy, busy month. There were open houses and parties galore. Bill and Marty Bradley donated Christmas trees for the school to sell and raise money for a spring field trip.

Dr. Fred Richardson's fiftieth birthday was celebrated again and again!

On Christmas Eve the Church was full for the annual pageant presented by the Youth Group. The three young peoples' choirs sang, and the entire performance did credit to its director, Eleanor Amidon. Afterwards Pat and Glynn Wells held an Open House for the folks of Hancock at the John Hancock Inn. It was their Christmas gift to the Town.

There is so much happening in Hancock that retirees, who have come for a quiet life in the country, often find themselves busier than ever before.

Doris Rogers

HANCOCK SUMMER THING YEAR END REPORT 1974

The Hancock Summer Thing was an ambitious endeavor of the community church and town and was supported in many ways by many interested people. It began with the expression by towns people and youth to provide constructive learning opportunities during the summer months. The program was demanding upon the adult leaders, and as in any new endeavor, frustrating at times. However from the taped interviews, the general atmosphere, and the many photographs recording the activities, there is no doubt the HST served a need, was well received by all ages, and in some form should be considered for the summer of 1975.

The Hancock Summer Thing consisted of a Junior Club (Gr. 1-6); Intermediate Club (Gr. 7, 8); a high school and post high program, and family enrichment programs through the New Hampshire Audubon Society.

Statistically there were:

| | <i>Volunteer Personnel</i> | <i>Actual Enrollment</i> | <i>Est. Potential</i> | <i>Program Days</i> |
|-----------------|--|---|---|--|
| Basic Committee | 8 | | | |
| Junior Club | 26 | 64 | 140 | 499 |
| Inter. Club | 10 | 14 | 30 | 100 |
| High school | 12 | 23 | 70 | 108 |
| Adult Program | 9 | | | 360 |
| General Help | 5 | | | |
| | <hr style="width: 20%; margin: 0 auto;"/> 70 | <hr style="width: 20%; margin: 0 auto;"/> 101 | <hr style="width: 20%; margin: 0 auto;"/> 240 | <hr style="width: 20%; margin: 0 auto;"/> 1067 |

Adding the contributions from 38 financial donors (including local organizations) to the 70 volunteers there appears an impressive minimum number of 108 people who helped execute the program. Because there is always the possibility of leaving a name off an appreciation list, no attempt has been made to list these supporters. We hope they have the satisfaction of having been a part of an important and successful endeavor. I and many others are extremely grateful to each who helped in their own way. The young people were most appreciative for the program and often said so.

A special word of appreciation is extended to Jane Bower, the director, who stepped into the program after most of the planning and did a noble job putting it in working order.

| <i>Expenditures</i> | <i>Budget</i> | <i>Actual</i> |
|---------------------|---------------|---------------|
| Salary | \$1000. | \$800.00 |
| Film Rentals | 280. | 46.72 |
| Special Music | 300. | 125.00 |
| Program Materials | 270. | 655.74 |

| | | |
|------------------------------|---------------|---------------|
| Office Supplies | 200. | 117.68 |
| Mileage | 500. | 234.72 |
| Prog. Dissemination | 150. | 120.48 |
| Scholarships | 175. | 64.00 |
| | <hr/> | <hr/> |
| | \$2875. | \$2164.34 |
| <i>Funds</i> | <i>Budget</i> | <i>Actual</i> |
| Gov. Council | \$500. | \$ 500. |
| Businesses | 100. | 50. |
| Church | 300. | 300. |
| Foundations | 400. | 400. |
| Student Fees | 200. | 540. |
| Townspople Subscription | 1375. | 990. |
| | <hr/> | <hr/> |
| | \$2875. | \$2780. |
| Excess Receipts over Expense | | \$615.66 |
| Refunded to Church | | 300.00 |
| | | <hr/> |
| Balance before Interest | | 315.66 |
| Interest Earnings | | 12.04 |
| | | <hr/> |
| Balance 12/10/74 | | \$327.70 |

The Reverend Alan Schroepfer
(for the committee)

REPORT OF THE CAMP GUILD STUDY COMMITTEE

In conformance with their intention announced at the 1974 Town Meeting, the Selectmen subsequently appointed the Camp Guild Study Committee, which was directed "to make a complete analysis of the property" and to submit to the Selectmen "a report of its findings and recommendations as to the most desirable use of said property."

The property is comprised of approximately 15 acres, all but an acre or so located east of Depot Rd. (that is, between Depot Rd. and Norway Pond). Fourteen buildings are on the land. Their structural condition ranges from good to decrepit.

Summary of the Committee's Activities

During 1974, the Committee met 11 times. Four of these meetings were devoted to on-site inspections of Camp Guild; on two of those occasions, the public was invited to tour the grounds and buildings with the Committee. By sponsoring these tours, Committee members sought to encourage residents to familiarize themselves with the property in preparation for the discussion and vote at the 1975 Town Meeting.

Perhaps the most valuable of the Committee's 11 sessions was the public hearing on Camp Guild, held September 20, 1974. With about 40 residents in attendance, the hearing resulted in a number of constructive suggestions, many of which are included in the Committee's recommendations.

Findings and Recommendations

1. The Point should be designated as a miniwilderness or preserve and left undisturbed. Recreational activity in this area should be confined to walks (no camping, no picnic facilities). The Point is the 5.9-acre peninsula located generally to the north and east of the balance of the property.

2. The balance of the property, approximately 9.1 acres, should be designated as a family-oriented park. Recreational activity should be consistent with such a designation. For example, the following activities are in keeping with family-oriented use of the land: picnicking, walking, informal (unsupervised) swimming (assuming the Town would not incur liability for swimming-related accidents), fishing, horseshoe pitching, showshowing, skating, tennis, and the like. Inappropriate recreation includes, among other activities, hunting; organized sports, such as baseball and football; and use of snowmobiles, minibikes, trail vehicles, and the like. The emphasis should be on relatively tranquil family-oriented recreation.

3. Land east of Depot Rd. should not be sold.

4. All structures on the property should be removed. The removal process should occur in two stages: (1) public auction and (2) demolition of those buildings not sold *and* removed through auction. The Committee believes that retention of the buildings would put the Town more in the real estate

business than out of it. In addition, a soil analysis disclosed that the land is very poor for septic systems.

5. Access by any type of vehicle to Norway Pond via Camp Guild should be prohibited; that is, a public landing should not be permitted on the property.

6. The Town Beach should not be relocated to Camp Guild. The present location of the beach is regarded as superior in terms of space, potential for expansion, and exposure to the sun.

7. The traffic hazard associated with Depot Rd. (adjacent to the Depot building) should be removed as soon as practicable.

8. Decisions regarding the future use of the property should be consistent with the objective of keeping Guild-related Town expenditures to a minimum.

9. An on-going committee should be established (1) to assure that the property is utilized in conformance with Town guidelines, regulations, and ordinances, (2) to make recommendations to the Selectmen about changes in, or additions to, those guidelines, regulations, and ordinances, (3) to oversee the general development of the property, and (4) to perform any other duties requested by the Selectmen. This committee should be composed of not less than five members, one of whom would represent the Town's Recreation Committee, another the Town's Conservation Commission, and the remaining members the public at large.

Richard E. Amidon, Chairman
Kenneth B. Chandler
William D. Falcon
Robert L. Fish
Mary Garland
Arnold P. Greene
Joan R. Kunhardt
Karl G. Upton
John B. Wilbur

VITAL STATISTICS

Births Registered in the Town of Hancock, N.H., for the year ending December 31, 1974

| Date of Birth | Place of Birth | Name of Child | Sex | Name of Father | Maiden Name of Mother | Residence of Mother | Birthplace of Mother | Birthplace of Father |
|---------------|----------------|----------------------------|-----|------------------------|------------------------|---------------------|----------------------|----------------------|
| 2/27/74 | Peterborough | Robert William Codman | M | Harry Weston Codman | Marybeth Laiffery | Hancock, N.H. | Massachusetts | New Hampshire |
| 3/31/74 | Peterborough | Scott Jaeger Luby | M | Roger Kent Luby | Nancy Jane Nordman | Hancock, N.H. | Massachusetts | Massachusetts |
| 5/18/74 | Peterborough | Nicole Cynthia Keil | F | Robert Frederick Keil | Cynthia Ann Lapsikka | Hancock, N.H. | New York | Pennsylvania |
| 7/ 5/74 | Peterborough | Robert Loomis Feldstein | M | Lewis Martin Feldstein | Hilary Jane Sims | Hancock, N.H. | California | New York |
| 9/12/74 | Peterborough | Peter Douglas Burke | M | Keith Randall Burke | Susan Jeanette Murphy | Hancock, N.H. | Massachusetts | New York |
| 10/26/74 | Peterborough | Christopher Michael Magoon | M | John William Magoon | Cathy Sue Letourneau | Hancock, N.H. | Minnesota | New Hampshire |
| 10/10/74 | Peterborough | James Bradley Moore | M | James Cushnie Moore | Judith Almond Jones | Hancock, N.H. | Delaware | New Hampshire |
| 10/25/74 | Peterborough | Holly Schadeegg | F | John Allan Schadeegg | Ellen Marie Schumacher | Hancock, N.H. | Massachusetts | Minnesota |

I hereby certify that the above return is correct, according to the best of my knowledge and belief.
 Howard S. Rogers, Town Clerk

Marriages Registered in the Town of Hancock for the year ending December 31, 1974

| Place & Date of Marriage | Name and Surname of Groom and Bride | Residence of Each at Time of Marriage | Date of Birth of Each | Place of Birth of Each | Names of Parents | Birthplace of Parents | Name and Residence of Person by Whom Married |
|--------------------------|-------------------------------------|---------------------------------------|-----------------------|------------------------|---------------------------------------|--------------------------------|--|
| January 12, 1974 | William H. Higgins | Concord | July 28, '29 | New Hampshire | David Higgins Grace Darling | Vermont | Rev. Walter R. Poole, Jr. New Boston, N.H. Pastor |
| Hancock | Carmalita Joy Davis | Hancock | July 23, '33 | Maine | Orman Fletcher Blanche Kendall | Maine | |
| June 15, 1974 | Daniel P. McDonough, Jr. | Hooksett | Mar. 21, '50 | New Hampshire | Daniel McDonough Mary Fernandes | New Hampshire Massachusetts | Rev. Alan Schroepler Hancock, N.H. Pastor |
| Hancock | Carolyn S. Hill | Hancock | Nov. 21, '52 | New Hampshire | Paul Hill Jacqueline Sawyer | New Hampshire | |
| July 3, 1974 | Christian J. Bender | Stamford, Conn. | Apr. 8, '37 | Massachusetts | Clemens Benda Elisabeth Knaack | Germany | Rev. Robert H. Kirven Brookline, Massachusetts Pastor |
| Hancock | Jean Marie Weber Ramsey | Norwalk, Conn. | Dec. 11, '48 | Pennsylvania | Paul Weber Marion Rollison | Pennsylvania | |
| August 3, 1974 | Glenn Robert Stahl | Hancock | Nov. 26, '54 | New Jersey | Francis Stahl Norma Iannelli | Pennsylvania Pennsylvania | Rev. Roland W. Veillette Peterborough, N.H. Priest |
| Peterborough | Sandra Marie Burgoine | Peterborough | Aug. 5, '47 | New Hampshire | Lawrence Burgoine Beverly Saaty | New Hampshire Massachusetts | |
| August 9, 1974 | C. Mason Aldrich | Hancock | Oct. 25, '14 | Rhode Island | Chester Aldrich Eva Jenkinson | Massachusetts Massachusetts | |
| Peterborough | Priscilla Coe Seale | Hancock | June 27, '10 | Massachusetts | Thomas Coe Marion Bishop | Indiana Massachusetts | Dorothee English Peterborough, N.H. Justice of the Peace |
| August 24, 1974 | Barry E. Cass | Hancock | May 4, '52 | New Hampshire | Ernest Cass Natalie Weston | New Hampshire New Hampshire | Rev. Norman E. Dubie, Sr. Lebanon, N.H. Pastor |
| Lebanon, N.H. | Deborah Jean Wood | Lebanon, N.H. | June 23, '52 | New Hampshire | Richard Wood Jean Anderson | Massachusetts England | |
| November 9, 1974 | Michael W. Allen | Peterborough | Oct. 5, '54 | New Hampshire | Carroll Allen Eleanor Curtis | New Hampshire New Hampshire | Rev. Alan Schroepler Hancock, N.H. Pastor |
| Hancock | Vicky Ann LaChance | Hancock | Oct. 16, '56 | New Hampshire | Raymond LaChance Mabel Loomis | Massachusetts New Hampshire | |
| November 15, 1974 | Edward Earl Chamberlaine | Hancock | Aug. 24, '39 | New Hampshire | Lewis Chamberlaine Louise Webberon | Massachusetts Massachusetts | Barbara A. Huntly Bennington, N.H. Justice of the Peace |
| Antrim | Dorothea Lorraine Charrier | Hancock | June 28, '51 | New Hampshire | George Hill Dorothea Patterson | Massachusetts New Hampshire | |
| December 28, 1974 | Peter Nash Glynn | Dunbarton | Sept. 17, '49 | New Jersey | Robert Glynn Ethel Nash | New Hampshire New Jersey | Steven A. Solomon Manchester, N.H. Justice of the Peace |
| Goffstown | Laurie Beth Lyon | Hancock | Nov. 10, '52 | Connecticut | Albert M. Lyon Martha V. Burns | New York New Hampshire | |

I hereby certify that the above return is correct, according to the best of my knowledge and belief.

Howard S. Rogers, Town Clerk

Deaths Registered in the Town of Hancock for the year ending December 31, 1974

| Date of Death | Place of Death | Name and Surname of the Deceased | Age | Place of Birth | Sex | Race | Occupation | Name of Father | Maiden Name of Mother |
|---------------|----------------|----------------------------------|---------|--------------------|-----|------|----------------------|---------------------|------------------------|
| 1/ 7/74 | Peterborough | Elsie C. Upton | 89 | Harrisville, N.H. | F | W | Housewife | Edgar L. Ware | Carrie Bell Gilchrist |
| 1/14/74 | Peterborough | Perley W. Dunbar | 56 | Peterborough, N.H. | M | W | Carpenter | John W. Dunbar | Mabel C. Warren |
| 1/15/74 | Hancock | Errol W. Goff | 70 | Lowell, Mass. | M | W | Statistical | William Henry Goff | Lillie May Cook |
| 1/28/74 | Peterborough | Alton G. Fairfield | 67 | Peterborough, N.H. | M | W | Farmer | Morris A. Fairfield | Clara Warren |
| 2/16/74 | Hancock | Albert M. Lyon | 63 | New York, N.Y. | M | W | Executive | Albert Rowe Lyon | Sadie Doyle |
| 3/ 3/74 | Peterborough | Howard F. Reaveley | 82 | Gill, Mass. | M | W | Aluminum Window Bus. | John Reaveley | Evelina Cook |
| 5/ 2/74 | Peterborough | Margery E. Cheney | 78 | N.H. | F | W | Housewife | George Wheeler | Florence N. Brishon |
| 6/12/74 | Peterborough | Alfred C. Fairfield | 69 | Hancock, N.H. | M | W | Poultry Farmer | Morris Fairfield | Clara Warren |
| 6/13/74 | Peterborough | John P. Radcliff | 69 | Yonkers, N.Y. | M | W | Electrical Engineer | John P. Radcliff | Susan Lillie Berston |
| 7/ 1/74 | Peterborough | Chester Dufraime | 74 | N.H. | M | W | Caretaker | Dennis Dufraime | Clara Hadley |
| 9/12/74 | Peterborough | Peter D. Burke | 2 hours | Peterborough, N.H. | M | W | Infant | Keith Randall Burke | Susan Jeannette Murphy |
| 10/14/74 | Peterborough | Elizabeth MacSwain | 90 | Massachusetts | F | W | Housewife | Patrick Kelly | Alice Maud Chappell |
| 10/19/74 | Hancock | Hubert J. Bainton | 74 | Massachusetts | M | W | Composer | Fred Bainton | Alma Wells |
| 12/20/74 | Peterborough | Helen Jackson | 68 | Boston, Mass. | F | W | None | James Jackson | Rachel Brooks |
| 12/28/74 | Hanover | Hazel Adams | 64 | Massachusetts | F | W | Housewife | Arthur French | Edith Holbrook |

I hereby certify that the above return is correct, according to the best of my knowledge and belief.

Howard S. Rogers, Town Clerk

Report of the Trust Funds of the City or Town of Hancock, R.I. 74 on December 31, 19

| DATE OF CREATION | NAME OF TRUST FUND Listed in a common trust fund | PURPOSE OF TRUST FUND | HOW INVESTED Where bank deposits, bonds, etc. (If common trust - So State) | PRINCIPAL | | | | | INCOME | | | |
|------------------|---|---|---|------------------------|-------------------|-------------------------------|------------------------|------------------|----------|----------|----------------------|------------------|
| | | | | Balance Beginning Year | New Funds Created | Gains or Losses on Securities | Capital Gain Dividends | Balance End Year | Percent | Amount | Expected During Year | Balance End Year |
| 1896 | Ann Gordon Sunday School Fund | Support of S. S. Library | Peterborough Savings Bank | 100 00 | | | | 100 00 | | 5 28 | 5 28 | |
| 1893 | Salina Hill's Memorial Fund | " | " | 200 00 | | | | 200 00 | | 10 68 | 10 68 | |
| 1872 | Hubbard Legacy | Benefit of Tom Poor | P. S. Bank 7 1/2 C/D due 1-1-79 | 1,000 00 | | | | 1,000 00 | | 69 26 | | |
| | | Income s/c | P. S. Bank | | | | | | 260 06 | 16 10 | | 345 42 |
| 1862 | Hensley Tom Clock Fund | Maintenance of Tom Clock | Peterborough Savings Bank | 200 00 | | | | 200 00 | 150 60 | 19 14 | | 169 74 |
| 1873 | Thomas & Elsie Manning Memorial Trust Fund | Scholarship | Peterborough Savings Bank | 3,547 79 | 96 55 | | | 3,644 34 | | 192 05 | 196 55 | - 0 - |
| | | | S. Sh. Mend Corp. | 75 00 | | | | 75 00 | | 4 50 | | |
| 1951 | Delia Thatcher Park Fund | Care of Delia T. Thatcher Memorial Park | Peterborough Savings Bank | 1,543 86 | | | | 1,543 86 | 421 96 | 107 41 | | 529 37 |
| | | | 66 Sh. Am. Tel. & Tel. Co. | 1,721 85 | | | | 1,721 85 | | 208 56 | | |
| | | | 74 Sh. Commonwealth Edison | 839 08 | | | | 839 08 | | 170 20 | | |
| | | Income s/c | Peterborough Savings Bank | | | | | | 7,611 33 | 319 76 | 4,927 08 | 3,282 77 |
| 1889 | Whitcomb Legacy | Care of Common | Peterborough Savings Bank | 1,130 24 | | | | 1,130 24 | | 60 56 | | |
| | | | 100 Sh. Central Maine Power Co. | 1,659 88 | | | | 1,659 88 | | 134 00 | | 134 00 |
| | | | 30 Sh. General Motors Corp. | 2,513 38 | | | | 2,513 38 | | 102 00 | | 102 00 |
| 1953 | Dock Fund | | Peterborough Savings Bank | 87 01 | | | | 87 01 | 120 17 | 11 29 | | 131 46 |
| | | TOTALS | | 14,618 09 | 96 55 | | | 14,714 64 | 8,564 12 | 1,430 79 | 5,436 15 | 4,538 76 |

Report of the Trust Funds of the City or Town of

on December 31, 19

| DATE OF CREATION | NAME OF TRUST FUND List first three trusts invested in a common trust fund | PURPOSE OF TRUST FUND | HOW INVESTED (Stocks, bonds, etc. if common trust - see State) | Balance Beginning Year | PRINCIPAL | | | INCOME DURING YEAR | | | Balance End Year |
|------------------|---|-----------------------|---|------------------------|-------------------|---|------------------------|--------------------|--------|----------------------|------------------|
| | | | | | New Funds Created | Gains or (Losses) on Sale of Securities | Capital Gain Dividends | Percent | Amount | Expended During Year | |
| 1937 | Lewis School Fund | Support of Schools | Peterborough Savings Bank 10 Sh. Pub. Ser. Co. N.H. 3.35 Pfd. | 154.00 | | | | | 8.20 | 8.20 | 154.00 |
| | | | Peterborough Savings Bank | 600.00 | | | | | 33.50 | 33.50 | 600.00 |
| 1937 | Fogg School Fund | " | Peterborough Savings Bank | 798.77 | | | | | 40.64 | 40.64 | 798.77 |
| 1942 | Anna M. B. Foster High School Fund | " | 100 Sh. Gen. Motors Corp. 108 Sh. The First Nat. Boston Corp. 132 Sh. Am. Tel. & Tel. Co. Peterborough Savings Bank | 8,134.74 | | | | | 340.00 | 340.00 | 8,134.74 |
| | | | 10 Sh. Indianapolis P. & L. Co. 2 1/2 Pfd | 822.82 | | | | | 181.98 | 181.98 | 822.82 |
| | | | 2000.- So. R.R. 4-5/8 Bonds | 3,935.35 | | | | | 417.12 | 417.12 | 3,935.35 |
| | | | 100 Sh. Baltimore Gas & Elec. | 843.99 | | | | | 45.20 | 45.20 | 843.99 |
| | | | Dartmouth Savings Bank | 942.50 | | | | | 40.00 | 40.00 | 942.50 |
| | | | Peterborough Savings Bank | 5,077.27 | | | | | 231.25 | 231.25 | 5,077.27 |
| 1934 | Elvira C. Foster High School Fund | " | 100 Sh. F. J. City Bank, N. H. 100 Sh. Kraft Co. Corp. 90 Sh. Am. Tel. & Tel. Co. 238 Sh. The Chase Manhattan Corp. 5000.- So. Cal. Edison 5 1/2 Bonds of 1935 100 Sh. Pac. Northwest Bell Telephone 220 Sh. Oklahoma Gas & Elec. | 3,448.71 | | | | | 196.00 | 196.00 | 3,448.71 |
| | | | 100 Sh. F. J. City Bank, N. H. | 674.46 | | | | | 9.15 | 9.15 | 674.46 |
| | | | 100 Sh. F. J. City Bank, N. H. | 379.88 | | Gain | | | 12.83 | 12.83 | 379.88 |
| | | | 100 Sh. Kraft Co. Corp. | 555.22 | | 3,516.57 | | | 39.52 | 39.52 | 555.22 |
| | | | 90 Sh. Am. Tel. & Tel. Co. | 2,582.78 | | | | | 144.00 | 144.00 | 2,582.78 |
| | | | 238 Sh. The Chase Manhattan Corp. | 2,469.75 | | | | | 284.40 | 284.40 | 2,469.75 |
| | | | 5000.- So. Cal. Edison 5 1/2 Bonds of 1935 | 6,188.33 | | | | | 523.60 | 523.60 | 6,188.33 |
| | | | 100 Sh. Pac. Northwest Bell Telephone | 1,444.20 | | | | | 300.00 | 300.00 | 1,444.20 |
| | | | 220 Sh. Oklahoma Gas & Elec. | 4,409.79 | | | | | 112.00 | 112.00 | 4,409.79 |
| | | TOTALS | | | | | | | 299.20 | 299.20 | 4,409.79 |

Report of the Trust Funds of the City or Town of Hancock, M.H. 74
 on December 31, 19

| DATE OF CREATION | NAME OF TRUST FUND or in a common trust fund | PURPOSE OF TRUST FUND | HOW INVESTED (Whether bank deposits, stocks, bonds, etc. (If common trust — So State) | 0/0 | PRINCIPAL | | | | INCOME | | | Balance at End of Year | |
|------------------|--|-----------------------|---|---------|------------------------------|-------------------|---------------------------------|-------------------|------------------------|----------------------------|----------|------------------------|----------------------|
| | | | | | Balance at Beginning of Year | New Funds Created | Gains or (Losses) on Securities | Capital Dividends | Balance at End of Year | INCOME DURING YEAR Percent | Amount | | Expected During Year |
| 1969 | Barry B. Waterbury Library Fund | Support of Library | Peterborough Savings Bank | | 500 00 | | | | 500 00 | | 26 76 | 26 76 | |
| 1889 | Whitcomb Legacy | * | 65 Sh. Duquesne Lk. Co. Power Co. 50 Sh. Idaho | | 1,892 59 | | Loss 607 82 | | 1,278 50 | | 55 90 | 55 90 | |
| | | | Peterborough Savings Bank | | 768 35 | | | | 674 62 | | 39 64 | 39 64 | |
| | | | 91 Sh. The Chase Manhattan Bank | | 842 79 | | | | 842 79 | | 200 20 | 200 20 | |
| | | | 57 Sh. Boston Lk. & Four. Co. | | 765 86 | | | | 765 86 | | 85 50 | 85 50 | |
| | | | Peterborough Savings Bank | 7/4 | 1,000 00 | | | | 1,000 00 | | 67 81 | 67 81 | |
| | | | 70 Sh. N.B. Ser. Co. of N.B. | 6/0 | 4,135 18 | | | | 4,135 18 | | 278 80 | 278 80 | |
| | | | 150 Sh. Atlantic City Kings Lk. | | 3,580 17 | | | | 3,580 17 | | 221 00 | 221 00 | |
| | | | 200 Sh. De. Marine P. & L. Co. | | 3,489 83 | | | | 3,489 83 | | 240 00 | 240 00 | |
| 1974 | Albert M. Lyon Memorial Fund | | Peterborough Savings Bank | 1/4-3/4 | | 605 00 | | | 605 00 | | 23 59 | 23 59 | |
| | | | | | 82,657 01 | 605 00 | | | 84,486 81 | | 6,792 82 | 6,792 82 | |
| | | | | | | | | | | | | | TOTALS |

PROPERTIES AND ASSESSMENTS
OF THE NON-RESIDENTS OF HANCOCK, N.H.
AS OF APRIL 1, 1974

| | | | | | |
|--|---|--------|--|------------------------------------|--------|
| Abrams, James E. & Shirley F. Lot #30, Prospect Hill 4 A. | 2,200 | 2,200 | Broadacres, Inc. Todd land 100 A. | 1,980 | 1,980 |
| Achille, George P. & Janet A. Part Gentsch land 13 A. | 2,200 | 2,200 | Brooks, Richard H. & Celia E. Blanchette place Land 74 A. | 500 2,750 | 3,250 |
| Attridge, J. Milton & Florence H. Land 19-2/10 A. | 1,650 | 1,650 | Brox Development Co., Inc. Dr. Carpenter land 92-6/10A. | 3,300 | 3,300 |
| Baca Brothers Lumber Company Weston Lot 200 A. | 1,980 | 1,980 | Bucknall, William H. Land 62-3/10 A. | 2,200 | 2,200 |
| Barnes, Christopher R. & Katharine E. Land 10-1/2 A. | 2,200 | 2,200 | Bunce, Elsworth & Hazel Cottages Land 13 A. | 15,700 2,750 | 18,450 |
| Bartlett, Richard A. & Ruth A. Lot 3B, Nubanusit 2 A. | 2,750 | 2,750 | Burr, Ruth M. Lot #4, Nubanusit Buildings | 3,850 3,000 | 6,850 |
| Batterman, Charles J. & Ruth L. Mobile Home Land 34 A. | 4,200 2,200 | 6,400 | Butler, Raymond E., Inc. Buildings Land 1-4/10 A. | 21,000 1,100 | 22,100 |
| Belanger, Audrey A. & Edward W., Jr. Case land | 550 | 550 | Carpenter, John W. Bog lot 75 A. | 935 | 935 |
| Bell, James R. Buildings Lot #6, Nubanusit Buildings 1/2 Lot #7, Nubanusit | 9,900 3,850 400 2,200 | 16,350 | Caskey, Howard M. & Janice E. Lot #3 s A. | 1,402 | 1,402 |
| Belletete, Inc. Building Land 2 A. | 2,400 1,100 | 3,500 | Cernota, Arthur Land 2 A. | 165 | 165 |
| Billings, Bruce H. Buildings Land 1-1/2 A. | 12,500 1,650 | 14,150 | Chace, Robert E. & Anita D. Rice land 12 A. | 275 | 275 |
| Bishop, Erle G. Cottage Land 1-6/10 A. Boat | 4,400 3,850 175 | 8,425 | Chalke, Richard S. Heirs Mobile Home Land 1 A. | 1,500 275 | 1,775 |
| Blacklock, Thomas H. & Elva A. Emily Rogers place Land 1/8 A. | 5,500 550 | 6,050 | Chamberlain, Norman P. House lot 1/2 A. | 165 | 165 |
| Blodgett, Maurice M. Dr. Higgins land 29-7/10 A. | 1,320 | 1,320 | Chase, Howard N. & Daisy F. Land 10 A. | 660 | 660 |
| Boissey, George R. & Bernice C. Buildings Land 3-9/10 A. | 18,000 1,100 | 19,100 | Chatfield, Thomas D. Cottage Lot #3 2-1/2 A. Cottage Lot #4 2-1/2 A. | 22,400 3,960 11,000 3,960 | 41,320 |
| Borik, Kathleen Lot D-13, Prospect Hill 4 A | 2,200 | 2,200 | Cherwin, Richard H. & Marjorie R. Joslin lot 60 A. | 1,320 | 1,320 |
| Boston and Maine Railroad Robinson, Whittemore lots | 1,100 | 1,100 | Clark, George V. & Madeline Land 6-3/10 A. | 2,200 | 2,200 |
| Boston University Sargent Camp Land 100 A. Vatchera land 340 A. Part Hayward land 50 A. Part James land 78 A. | 78,000 5,500 11,220 1,650 2,574 | 98,944 | Clement, Everett Buildings Land 9-1/2 A. | 5,500 4,400 | 9,900 |
| Bott, David R. & Martha C. Land 70 A. | 3,520 | 3,520 | Clingham, William J. & Jane M. Shea place Land 165 A. | 4,400 1,650 | |
| Bradley, C. Stuart & Bessie F. Buildings Land 5 A. Land 1/2 A. | 20,300 2,750 330 | 23,380 | Cote, Claire, Aime N. & Florine E. Lavoie place Mobile Home Land 6 A. | 2,200 1,200 1,100 | 4,500 |
| | | | Coughlan, Edward M. Land 7-1/10 A. | 1,650 | 1,650 |
| | | | Coutts, Elizabeth E. Foye Brown land 5 A. | 330 | 330 |

| | | | |
|---|--------|--------|--|
| Coutts, Dutton & Helen A. | | | |
| Davis land 5 A. | 165 | 165 | |
| Culver, Corrine W. | | | |
| Lot #4, Reaveley Rd. 4-1/2A. | 2,200 | 2,200 | |
| Dalrymple, Arthur W. | | | |
| Boat | 100 | 100 | |
| Davenport, Hildegard S. | | | |
| Clark Farm | 12,000 | | |
| Land 87 A. | 1,650 | | |
| Brooks pasture 1/2 A. | 11 | 13,661 | |
| Davis, Dwight & Betty L. | | | |
| Buildings | 700 | | |
| Land 2-1/2 A. | 660 | 1,360 | |
| Davis, Ruth P. | | | |
| Lot 4D, Prospect 4-2/10 A. | 2,200 | 2,200 | |
| Devincenzo, Michael J. & Nancy A. | | | |
| Lot D-15, Prospect 4-2/10A | 2,200 | 2,200 | |
| Dorry, Howard Heirs | | | |
| House lot 2 A. | 660 | 660 | |
| Eisenbeis, George W. & Jean B. | | | |
| Lot D-5, Prospect 4-6/10 A. | 2,200 | 2,200 | |
| Ellery, John E. Heirs & Laura L. | | | |
| Buildings | 18,100 | | |
| Land 8-9/10 A. | 1,100 | 19,200 | |
| Ellis Memorial & Eldredge House, Inc. | | | |
| Buildings | 27,500 | | |
| Land 15 A. | 4,000 | 31,500 | |
| Emery, Joseph H. | | | |
| Part Cnse land 2 A. | 550 | 550 | |
| English, Anita G. | | | |
| Grew Place | 15,900 | | |
| Land 2 A. | 550 | | |
| Perry land | 990 | | |
| Mary Grey Cottage | 3,300 | | |
| Land | 110 | | |
| Part Tuttle land 17-6/10 A. | 495 | 21,345 | |
| Eugster, Jay C. & Marguerite E. | | | |
| Lot #16, Juniper Circle 4 A. | 2,200 | 2,200 | |
| Fairfield, Romeo | | | |
| Lot #7, Nubanusit | 3,850 | | |
| Buildings | 8,800 | 12,650 | |
| Fall, Henry Cutler | | | |
| Buildings | 8,000 | | |
| Land 7 A. | 1,100 | 9,100 | |
| Fansteel, Inc. | | | |
| Buildings | 83,000 | | |
| Land 11 A. | 2,750 | 85,750 | |
| Flynn, Eileen A. | | | |
| Seymour place | 8,600 | | |
| Land 1/36 A. | 220 | 8,820 | |
| Fogg, Edwin W., Jr. | | | |
| Trailer | 1,000 | | |
| Land 11-3/10 A. | 1,402 | 2,402 | |
| Fogg, William D. | | | |
| Wood land 4-1/2 A. | 165 | 165 | |
| Fox, Allan J. & Mary Alice | | | |
| Hunt land 5 A. | 110 | 110 | |
| Froan Realty Trust | | | |
| Land 14 A. | 1,650 | 1,650 | |
| Gardner, Robert E. & Elizabeth L. | | | |
| Buildings | 2,400 | | |
| Land 2-1/2 A. | 660 | 3,060 | |
| Gaylor, Alice H. | | | |
| Hastings land 12 A. | 2,200 | 2,200 | |
| Gleason, Charles K., Walter & Elizabeth Salazar | | | |
| Part Todd pasture | 660 | 660 | |
| Gray, Eugene P. & Constance D. | | | |
| Johnson land 7/8 A. | 550 | | |
| E. Baker place | 6,700 | | |
| Land 1/2 A. | 550 | | |
| Land 1/3 A. | 420 | 8,220 | |
| Gray, John C. & Helen L. | | | |
| Gray place | 21,000 | | |
| Land 85 A. | 2,750 | | |
| Briggs lot 2-1/4 A. | 220 | 23,970 | |
| Greeley, Austin M. & Imogene C. | | | |
| Land 1 A. | 1,402 | 1,402 | |
| Groves, Samuel A. & Pauline S. | | | |
| Buildings | 11,000 | | |
| Land 21 A. | 1,100 | 12,100 | |
| Gurney, Chester R. Estate | | | |
| Cottage | 6,600 | | |
| Land 1 A. | 2,750 | 9,350 | |
| Gustavson, George H. & Beatrice N. | | | |
| Lot #8, Reaveley Rd. 3-1/2A. | 2,200 | 2,200 | |
| HCP, Inc. | | | |
| Lots 13 & 14 8 A. | 2,000 | | |
| 2 Lots, Juniper | 2,000 | | |
| 18 lots, Prospect Hill Ext. | 13,500 | 17,500 | |
| Hall, Donald S. & June C. | | | |
| Land 11-4/10 A. | 4,000 | 4,000 | |
| Hall, Dorothy K. Heigh | | | |
| Lot 2B, Nubanusit | 2,750 | 2,750 | |
| Hamblet, John B. & Hope G. | | | |
| Eaton lot 1 A. | 1,320 | | |
| Cottage | 5,000 | | |
| Land 2 A. | 3,300 | 9,620 | |
| Hancock Estates, Inc. | | | |
| Lot #6, Reaveley Rd. 4 A. | 1,000 | 1,000 | |
| Hancock Homes, Inc. | | | |
| 9 Lots, Carriage Hill | 9,000 | | |
| Building | 10,000 | | |
| Lot #10 4 A. | 2,200 | | |
| Building | 27,350 | | |
| Lot #11 4 A. | 2,200 | | |
| Part Company Pasture 15 A. | 5,500 | 56,250 | |
| Hanson, William F. | | | |
| Post Office Building | 8,800 | | |
| Land 1/10 A. | 550 | 9,350 | |
| Harlow, James G. & Elizabeth A. | | | |
| Lots 2 & 3 of Sherburne | 2,200 | 2,200 | |
| Hayward, Arthur L. | | | |
| Lot #5, Nubanusit | 3,960 | | |
| Buildings | 16,500 | 20,460 | |
| Herman, George E. & Patricia K. | | | |
| Buildings | 23,310 | | |
| Land 1/2 A. | 1,100 | 24,410 | |

| | | | | | |
|---|--------|--------|--|--|--|
| Hicks, Corrine J. | | | | | |
| Shonman place | 7,400 | | | | |
| Land 66 A. | 2,200 | 9,600 | | | |
| Hollingsworth, Schuyler | | | | | |
| Hensley land 60 A. | 1,980 | | | | |
| Leland land 131-1/4 A. | 1,980 | 3,960 | | | |
| Hopfmann, William F. & Louise | | | | | |
| Merle Jones place | 13,200 | | | | |
| Land 165-4/10 A. | 3,300 | 16,500 | | | |
| Hugron, Frederick | | | | | |
| Land 2-1/2 A. | 550 | 550 | | | |
| Hurst, William F. | | | | | |
| Duncan land 1 A. | 330 | 330 | | | |
| Ingelstrom, Carl I. | | | | | |
| Cottage | 250 | | | | |
| Land 14 A. | 495 | 745 | | | |
| Inman, Minot F. & Louise P. | | | | | |
| Buildings | 12,600 | | | | |
| Land 1 A. | 1,320 | 13,920 | | | |
| Irish, Elizabeth | | | | | |
| Trailer | 1,300 | 1,300 | | | |
| Johnson, Jerry F. & Charles F. | | | | | |
| Building | 500 | | | | |
| Land 16 A. | 550 | 1,050 | | | |
| Johnson, Norman G. | | | | | |
| Part Stearns Farm 6 A. | 330 | 330 | | | |
| Johnston, Angus D. & Diane C. | | | | | |
| Land 15-3/10 A. | 1,500 | 1,500 | | | |
| Kassarjian, J. Barkev & Mary C. | | | | | |
| Peterkin place | 11,000 | | | | |
| k Land 117 A. | 2,200 | | | | |
| R.R. Right-of-way | 1,430 | 14,630 | | | |
| Kelleher, Evelyn L. & Eileen M. | | | | | |
| Buildings | 18,700 | | | | |
| Land 2-1/4 A. | 1,320 | 20,020 | | | |
| Kennett, Ervil C., III & Johanna | | | | | |
| Land 8-4/10 A. | 1,100 | 1,100 | | | |
| Kerwin, Richard M. & Elizabeth A. | | | | | |
| Lot D-11, Prospect 4 A. | 2,200 | | | | |
| Roderick place | 29,500 | | | | |
| Land 109 A. | 3,300 | | | | |
| Land 56 A. | 2,500 | 37,500 | | | |
| Kilcourse, Ralph M. & Louise P. | | | | | |
| Lot #2 & #3 8 A. | 2,750 | 2,750 | | | |
| King, Jean E. | | | | | |
| Quast land 1 A. | 2,750 | 2,750 | | | |
| Kline, Raymond C. & Betty B. | | | | | |
| Camp | 700 | | | | |
| Land 6-1/4 A. | 1,320 | 2,020 | | | |
| Kullgren, Karl P. & Ruth H. | | | | | |
| Land 1 A. | 1,320 | 1,320 | | | |
| Lampula, Eugene O. & Alice M. | | | | | |
| Camp | 200 | | | | |
| Land 33 A. | 825 | 1,025 | | | |
| Lancey, Donald R. | | | | | |
| Buildings | 17,300 | | | | |
| Land 1/3 A. | 1,100 | 18,400 | | | |
| Larson, Carl J. & Emma O. | | | | | |
| Larson place | 5,500 | | | | |
| Land 76 A. | 1,650 | | | | |
| Staple lot 12 A. | 495 | 7,645 | | | |
| Lavoie, Joseph H. & Florence I. | | | | | |
| Camp | 5,500 | | | | |
| Land 52 A. | 1,650 | | | | |
| Gordon land 3 A. | 935 | 8,085 | | | |
| LeBlanc, Peter G. & Anna B. and Murray A. & Ethel C. Crowell | | | | | |
| Land 57 A. | 3,300 | 3,300 | | | |
| Leland, Ethel M. Heirs | | | | | |
| Building | 6,600 | | | | |
| Land 11 A. | 1,320 | 7,920 | | | |
| Lorden Lumber Co. | | | | | |
| Hulett Wood Lot 18-1/2 A. | 336 | 336 | | | |
| LoSciuto, Joseph Leo & Vito Puopo.o | | | | | |
| Building | 2,200 | | | | |
| Land 57 A. | 1,100 | 3,300 | | | |
| Loufi, George I. & Martine A. | | | | | |
| Lot 12J, Juniper 6-2/10A. | 2,200 | 2,200 | | | |
| Luby, George T. Heirs & Minnie E. | | | | | |
| Buildings | 11,000 | | | | |
| Land 15 A. | 1,100 | | | | |
| Barthlein place | 1,100 | | | | |
| Land 12 A. | 1,100 | 14,300 | | | |
| Lyons, Melvin K. & Celia G. | | | | | |
| Part Reveley Farm 19 A. | 2,200 | 2,200 | | | |
| McGreal, Elizabeth Y. | | | | | |
| Cottage | 1,100 | | | | |
| Lot 1-1/4 A. | 2,090 | 3,190 | | | |
| McKenna, John J. | | | | | |
| Lot #6, Nubanusit 1 A. | 3,960 | | | | |
| Boat | 836 | 4,796 | | | |
| McLeod, C. Vernon & M. Vina | | | | | |
| Land 1/2 A. | 550 | 550 | | | |
| McLeod, Kenneth & Marguerite | | | | | |
| McLeod Orchard 25 A. | 11,000 | 11,000 | | | |
| Macalaster, Andrew S. & Dorothy M. | | | | | |
| Cottage | 11,200 | | | | |
| Land, 46-3/10 A. | 11,000 | 22,200 | | | |
| MacDonald, Marjorie C. | | | | | |
| Cottage | 13,200 | | | | |
| Lot #10, Nubanusit | 3,960 | 17,160 | | | |
| MacFarlane, Alexander M. Jr. & Jean W. | | | | | |
| Buildings | 17,600 | | | | |
| Land 9 A. | 1,650 | 19,250 | | | |
| MacFarlane, Francis E. & Marjorie G. | | | | | |
| Land 2 A. | 500 | 500 | | | |
| MacMullen, Albert A. & Nettie | | | | | |
| Buildings | 500 | | | | |
| Land 1/2 A. | 110 | 610 | | | |
| Maitland, Robert & Marjorie | | | | | |
| Buildings | 1,700 | | | | |
| Land 1/12 A. | 880 | 2,580 | | | |
| Marshall, Gilbert & Dorothy | | | | | |
| Mobile Home | 1,000 | | | | |
| Land 1-1/2 A. | 1,100 | 2,100 | | | |
| Mason, Hope M. Heirs | | | | | |
| Shea land 81-1/2 A. | 3,300 | 3,300 | | | |

| | | | |
|--|---------|---------|--|
| Merrill, Charles E., Jr. & Mary | | | |
| Bradley place | 17,600 | | |
| Land 75 A. | 2,200 | | |
| Cottage | 5,000 | | |
| Building | 1,500 | | |
| Hayward land 220 A. | 3,300 | 29,600 | |
| Merrion, Virginia Q. | | | |
| Part Quinn land 3/4 A. | 880 | 880 | |
| Merwin, Gaius W. & Margaret H. | | | |
| Residence | 18,900 | | |
| Land 3-1/2 A. | 1,540 | | |
| Hugron land 7 A. | 1,980 | 22,420 | |
| Miner, Richard L. & Murlyn A. | | | |
| Building | 5,500 | | |
| Land 3 A. | 3,960 | 9,460 | |
| Monadnock Paper Mill | | | |
| Shea land 118 A. | 1,650 | | |
| Butler land 60 A. | 413 | | |
| Diamond land 80 A. | 1,100 | | |
| Flowage rights | 24,240 | | |
| Albert place | 62,700 | | |
| Land 473-1/2 A. | 8,800 | | |
| Cottage | 13,200 | | |
| Gullefer land 65 A. | 3,300 | | |
| Hadley pasture 33 A. | 1,650 | | |
| Dutton lot 42 A. | 1,980 | | |
| O'Dell pasture 35 A. | 1,650 | | |
| Bass land 25 A. | 1,320 | | |
| Poor land 30 A. | 2,200 | | |
| Scott place | 21,500 | | |
| Land 65 A. | 1,650 | | |
| Martin lot 22 A. | 825 | | |
| Part Highlands 43 A. | 2,200 | | |
| Greystone land 33-1/2 A. | 1,650 | 152,028 | |
| Moers, Calvin N. & Charlotte D. | | | |
| Building | 6,600 | | |
| Land 18 A. | 1,100 | 7,700 | |
| Moon, John C. & Marion A. | | | |
| Lot #7 Davis past. 5-8/10A. | 2,200 | 2,200 | |
| Moreen, Howard A. & Pauline R. | | | |
| Building | 24,850 | | |
| Land 4-3/10 A. | 2,200 | 27,050 | |
| Morrison, Albert L. Heirs | | | |
| Buildings | 9,200 | | |
| Land | 3,960 | 13,160 | |
| Morae, Malcolm L. | | | |
| Dutton land 16 A. | 385 | | |
| Weston lot 10-1/2 A. | 220 | | |
| Part Gilman land 28 A. | 550 | | |
| 1/2 Weston lot 10 A. | 220 | 1,375 | |
| Mosher, Price | | | |
| Fogg land 2 A. | 660 | 660 | |
| Mulhall, Robert | | | |
| Mulhall pasture 27 A. | 770 | 770 | |
| Murphy, Paul T. Jr. | | | |
| Lot #5, Reeveley Rd. 5-3/10A. | 2,200 | 2,200 | |
| Nazer, Albert T. | | | |
| Part Chamberlain land 2-1/2 | 330 | 330 | |
| New England Forestry Foundation | | | |
| Part Dunklee land 5 A. | 91 | | |
| Thacher land 87 A. | 1,583 | 1,674 | |
| New England Telephone & Telegraph Co. | | | |
| Dial House | 10,000 | | |
| Land 1/2 A. | 1,100 | 11,100 | |
| Nichols, Roger S. & Elinor Potee | | | |
| Part Cashion land 160 A. | 5,500 | 5,500 | |
| Northfield Mines, Inc. | | | |
| Lindsley place | 43,500 | | |
| Land 100-1/2 A. | 2,750 | 46,250 | |
| Nott, Charles L., Jr. & Ellen Hall | | | |
| Buildings | 13,200 | | |
| Lot #3, Nubanusit | 3,960 | 17,160 | |
| Nylander, Donald O. & Barbara | | | |
| Buildings | 8,000 | | |
| Land 40 A. | 1,100 | 9,100 | |
| Oksner, Robert M. & Judith D. | | | |
| Watcher place | 16,500 | | |
| Land 7 A. | 2,200 | 18,700 | |
| Ordway, Gene | | | |
| Boat | 900 | 900 | |
| Patton, George E. & Evelyn A. | | | |
| Buildings | 9,200 | | |
| Land 3/4 A. | 880 | 10,080 | |
| Pendlebury, Beatrice J. | | | |
| Land 1-3/8 A. | 2,750 | 2,750 | |
| Perkins, Hazel M., Friscilla M. Eldred and Dr. Whitney Perkins | | | |
| Cottage | 2,500 | | |
| Land 1 A. | 1,650 | 4,150 | |
| Pickering, Richard & M. Gertrude | | | |
| Trailer | 250 | | |
| Land 1 A. | 825 | 1,075 | |
| Pierce, Howard M. | | | |
| Buildings | 10,300 | | |
| Lot #9, Nubanusit 1-1/2 A. | 3,960 | | |
| Boat | 200 | 14,460 | |
| Piraino, Vincent J. & Barbara B. | | | |
| Land 5-7/10 A. | 1,650 | 1,650 | |
| Pizzini, D. B. Gardner | | | |
| Buildings | 13,700 | | |
| Land 50 A. | 1,650 | | |
| Wilder land 9 A. | 1,100 | 16,450 | |
| Poulsen, Stephen | | | |
| Dorry land 2-1/2 A. | 880 | 880 | |
| Priest, Thelma B. | | | |
| 1/2 Lot #7, Nubanusit | 3,300 | | |
| Lot #8, Nubanusit | 3,960 | | |
| Building | 15,800 | 23,060 | |
| Public Service Co. of N.H. | | | |
| Electric plants & land | 189,100 | 189,100 | |
| Quinn, Richard J. & Janet M. | | | |
| Lot #5, Quinn Rd. 1 A. | 550 | | |
| Lot A, Duncan Rd. 1 A. | 1,100 | 1,650 | |
| Rank, Travers L. & Dolores M. | | | |
| Buildings | 7,000 | | |
| Land 1 A. | 550 | 7,550 | |
| Raymond, Joseph D. & Mary T. | | | |
| Buildings | 17,000 | | |
| Land 1 A. | 1,100 | 18,100 | |
| Reardon, David C. & Virginia K. | | | |
| Land 13-8/10 A. | 1,500 | 1,500 | |

| | | | |
|---|--------|--------|--|
| Reid, Edward L. & Eleanore F. | | | |
| Gilman land 53 A. | 1,320 | | |
| House | 1,000 | | |
| Land | 330 | 2,650 | |
| Reynolds, Albert C. & Charlotte M. | | | |
| Land 4 A. | 880 | 880 | |
| Reynolds, N. Stuart & Adele B. | | | |
| Lot #B, Nubanusit | 3,960 | | |
| Lot #4B, Nubanusit | 2,750 | 6,710 | |
| Richardson, Edward G. Heirs | | | |
| Buildings | 7,500 | | |
| Land 80 A. | 1,100 | 8,600 | |
| Robinson, Frederick L. & Winifred C. | | | |
| Cottage | 13,200 | | |
| Land 5 A. | 3,960 | | |
| Sawyer land 2 A. | 330 | 17,490 | |
| Roper, George P., Jr. & Fern | | | |
| Buildings | 6,700 | | |
| Land 1/2 A. | 550 | 7,250 | |
| Rotch, William B. | | | |
| Buildings | 10,400 | | |
| Lot #9, Nubanusit | 3,960 | 14,360 | |
| Russell, Catherine E. | | | |
| Lot #6, Duncan past. 1A. | 1,320 | 1,320 | |
| Ryan, John S. & Doreen M. | | | |
| Quinn Lot | 1,320 | 1,320 | |
| Schadegg, Rev. Milton F. & Hilda L. | | | |
| Buildings | 19,600 | | |
| Land 140-1/2 A. | 2,750 | 22,350 | |
| Schneider, J. Paul | | | |
| Lot #9J, Prospect | 2,200 | 2,200 | |
| Schricker, William G. | | | |
| Boat | 300 | 300 | |
| Schroeder, Edith Clark | | | |
| Land 10 A. | 550 | 550 | |
| Schlesinger, Edward | | | |
| Land 1-1/2 A. | 660 | 660 | |
| Shea, Barbara F. & John D. | | | |
| Knight land 28-1/2 A. | 1,100 | 1,100 | |
| Shelley, Ann Carol | | | |
| Buildings | 600 | | |
| Land 35 A. | 1,320 | 1,920 | |
| Sherburne, Maxwell G. | | | |
| Shea land 107-1/10 A. | 3,960 | 3,960 | |
| Sibley, Clifton B. | | | |
| Lot #5B, Nubanusit | 2,750 | | |
| Buildings | 11,000 | 13,750 | |
| Skinner, Joseph | | | |
| Land 25 A. | 742 | 742 | |
| Slaughter, Edward B. & Grace H. | | | |
| Buildings | 18,300 | | |
| Land, Lot #10J, Prospect 4A | 2,200 | 20,500 | |
| Small, Sarah E., Jane E. Keiran and Edward H. Perkins | | | |
| Cottage | 5,500 | | |
| Land 3A. | 4,400 | 9,900 | |
| Smiley, Charlotte B. | | | |
| Ray Brown cottage | 5,900 | | |
| Land 1 A. | 3,960 | | |
| 1/3 Eaton lot 1 A. | 660 | | |
| Ray Brown House | 13,200 | | |
| Land 1-9/10 A. | 1,100 | 24,820 | |
| Smith, St. Clair M. & Mary DeW. | | | |
| Buildings | 9,200 | | |
| Land 1 A. | 3,960 | 13,160 | |
| Snouffer, William N. & Corinne C. | | | |
| Mountain pasture 57-1/10 A. | 1,100 | | |
| Lot #2, Nubanusit | 3,960 | | |
| Buildings | 12,600 | | |
| Lot #1B, Nubanusit | 2,750 | | |
| Boat | 300 | 20,710 | |
| Society for Protection of N.H. Forests | | | |
| Part Hunt Pond land 26-1/4A. | 5,250 | 5,250 | |
| Spalding, Donald H. & Dorothy M. | | | |
| Cottage | 3,300 | | |
| Land 1 A. | 2,750 | 6,050 | |
| Spenser, Edith Moffat | | | |
| Land 19 A. | 1,100 | 1,100 | |
| Spitzli, Donald H., Jr. | | | |
| Case land 75 A. | 1,320 | 1,320 | |
| Starkweather, George O. | | | |
| Part Gilman Farm 1 A. | 275 | | |
| Seaver land 3 A. | 770 | 1,045 | |
| Stearns, William C. & Patricia Y. | | | |
| Woodward land 4 A. | 495 | | |
| George Fogg land 18 A. | 990 | 1,485 | |
| Stevens, Caroline R. | | | |
| Buildings | 20,600 | | |
| Land 4 A. | 1,320 | 21,920 | |
| Stockwell, Sidney W. & Marianne M. | | | |
| Wood land 20 A. | 179 | 179 | |
| Sweeney, Donald J. | | | |
| Boat | 1,100 | 1,100 | |
| Tegan, Amy E. | | | |
| Building | 400 | | |
| Land 82 A. | 1,760 | 2,160 | |
| Tenney, Robert E. & Muriel Bedsaul Heirs | | | |
| Buildings | 9,900 | | |
| Land 1 A. | 1,100 | 11,000 | |
| Terrill, Roger P. & Norma B. | | | |
| Land 2-4/10 A. | 550 | | |
| Land | 550 | 1,100 | |
| Thomas, Ann L. | | | |
| Hensley land 4 A. | 1,650 | 1,650 | |
| Thompson, David M. | | | |
| Boats | 200 | 200 | |
| Thompson, Charles Heirs | | | |
| Lot #5, Nubanusit 2 A. | 3,960 | 3,960 | |
| Tierney, Margaret M. | | | |
| Land 1 A. | 1,320 | 1,320 | |
| Tobey, Stephen & Suan M. | | | |
| Lot #1, North Road, 4 A. | 2,200 | 2,200 | |

| | | | | | | | |
|---|--------|--------|--|--|--------|---------|--|
| Todd, Alden | | | | Way, Philip M. & Grace G. | | | |
| Building | 11,000 | | | Homan place | 6,000 | | |
| Land 3 A. | 1,100 | 12,100 | | Land 3 A. | 1,100 | 7,100 | |
| Todd, Laurence Murdock | | | | Weiss, Stephen S. & Frances A. | | | |
| Alcott land 2 A. | 550 | 550 | | Lot #D-10 | 2,200 | 2,200 | |
| Toumanoff, Sophie Heirs | | | | Welch, Thomas R. & Mary F. | | | |
| Austin Farm | 9,300 | | | Land 1-1/2 A. | 3,850 | 3,850 | |
| Land 44 A. | 1,650 | 10,950 | | Weston, Howard H. & Sandra C. | | | |
| Trocchio, Richard J. & Margaret J. | | | | Part Edwards place 72 A. | 715 | 715 | |
| Land 5-8/10 A. | 1,650 | 1,650 | | Wheeler, Elizabeth R. & Helen R. Emerson | | | |
| Troesch, Max G. & Irma E. | | | | Homestead | 8,800 | | |
| Buildings | 7,500 | | | Land 157-6/10 A. | 2,200 | 11,000 | |
| Land 5-1/4 A. | 1,100 | 8,600 | | Wheeler, Gerald F. & Inese | | | |
| Tuttle Land Co. | | | | Land 22 A. | 2,200 | 2,200 | |
| Land 3 A. | 660 | 660 | | Wierenga, Bruce B. & Ruth C. | | | |
| Vayens, Arthur Jr. | | | | Land 7-7/10 A. | 1,650 | 1,650 | |
| Buildings | 7,700 | | | Wilbraham, Scott L., W. Kent & Craig S. | 2,200 | 2,200 | |
| Land 1/2 A. | 550 | 8,250 | | Williams, Sydney M. Heirs | | | |
| Verhey, Norma W. | | | | Walt Jaquith place | 3,500 | | |
| Land 60 A. | 1,320 | 1,320 | | Land 114 A. | 2,200 | | |
| Verhey, Norma and Mary Wright | | | | Part Davis land 120 A. | 825 | | |
| Cottage | 100 | | | Sawyer pasture 45 A. | 742 | | |
| Land 1 A. | 440 | 540 | | Cobb Hill 18 A. | 165 | | |
| Voegeli, Roger E. & Barbara H. | | | | Blodgett land 115 A. | 825 | | |
| Building | 300 | | | Bailey pasture 15 A. | 165 | | |
| Part Quinn land 70 A. | 2,200 | 2,500 | | Lawrence land 100 A. | 825 | | |
| Vosburgh, Wilma | | | | Part T. Welsh place 61 A. | 660 | | |
| Buildings | 200 | | | Barney lot 170 A. | 2,805 | | |
| Land 3 A. | 550 | 750 | | Wilds land 17 A. | 330 | | |
| Wadsworth, Charles Y. & Kenneth A. Brighton | | | | Part Edwards land 15 A. | 330 | | |
| Buildings | 44,000 | | | Knight land 105 A. | 1,320 | 14,692 | |
| Land 8 A. | 3,300 | | | Wolf, Morton, D.V.M. | | | |
| Buildings | 5,000 | | | Buildings | 17,500 | | |
| Land 1-1/2 A. | 1,100 | | | Lot #15J 3-7/10 A. | 2,200 | 19,700 | |
| Talbot land 2 A. | 2,640 | 56,040 | | Woodward, Sadie M. Heirs | | | |
| Wakeman, E. Maurice & Leirion | | | | Fish land 18 A. | 550 | 550 | |
| Hastings place | 8,200 | | | Yantz, Harold & Anne | | | |
| Land 73 A. | 2,750 | 10,950 | | Part Weston land 1/2 A. | 110 | 110 | |
| Wallace, Anna Mary | | | | Young, Robert A. & Gertrude A. | | | |
| Home place | 24,400 | | | Land 3 A. | 825 | 825 | |
| Land 183 A. | 2,750 | | | Zaczyk, August & Anita | | | |
| Chase lot 10 A. | 82 | 27,232 | | Building | 6,900 | | |
| Waller, Thomas M. & Esther L. | | | | Land 35 A. | 3,300 | 10,200 | |
| Land 2 A. | 1,650 | 1,650 | | National Bank Stock: | | | |
| Ward, George A. & Dorothy H. | | | | Ashuelot National Bank 10 shares | | \$ 1.00 | |
| Buildings | 17,600 | | | First National Bank, Peterborough | | | |
| Land 2-4/10 A. | 2,200 | 19,800 | | 260 Shares | | 65.00 | |
| Ward, Robert Jr. & Meta H. | | | | Monadnock National Bank 65 Shares | | 65.00 | |
| Weston land 23 A. | 2,200 | 2,200 | | | | | |
| Warner, Everett F. & Elizabeth L. | | | | | | | |
| Lot #D3 4-6/10 A. | 2,200 | 2,200 | | | | | |
| Warren, Kenneth P. & Esther F. | | | | | | | |
| Lot 2, Nubanusit 2 A. | 3,960 | | | | | | |
| Buildings | 9,200 | 13,160 | | | | | |
| Waterbury, Lester E. | | | | | | | |
| Apple House | 36,800 | | | | | | |
| Land 110 A. | 2,750 | | | | | | |
| Guest House | 24,000 | | | | | | |
| Farmer's House | 19,900 | 83,450 | | | | | |

PROPERTIES AND ASSESSMENTS
of the Residents of Hancock, N.H.
As of April 1, 1974

| | | | | | |
|---|----------|--------|-------------------------------------|--------|--------|
| Acampora, Elizabeth T. | | | Baldwin, Wayne & Isabelle | | |
| Residence | \$23,300 | | Residence | 8,200 | |
| Land 26 A. | 1,100 | 24,400 | Land 9 A. | 2,200 | 10,400 |
| Adams, Christopher H. Estate & Susan B. | | | Bancroft, J. Kendall & Callie Y. | | |
| Residence | 18,200 | | Residence | 25,000 | |
| Land 9/10 A. | 1,540 | 19,740 | Land 5 A. | 3,850 | 28,850 |
| Adams, Ernest A. & Nancy P. | | | Bartlett, Charles E. & Sonia E. | | |
| Forest House | 19,800 | | Residence | 4,900 | |
| Land 3/4 A. | 1,650 | | Land 8 A. | 1,100 | 6,000 |
| Company Pasture 8 A. | 1,100 | | Benda, Clemens E. & Elizabeth K. | | |
| Residence | 15,000 | | Residence | 18,700 | |
| Land 1 A. | 1,100 | | Land 1-6/10 A. | 2,200 | |
| Boat | 400 | 39,050 | Hugron Land 6-6/10 A. | 2,200 | 23,100 |
| Adams, Ernest L. Heirs | | | Bennett, Marshall B. & Kathleen P. | | |
| Shea Land 5 A. | 330 | 330 | Residence | 20,400 | |
| Adams, Everett E. | | | Land 2 A. | 1,100 | 21,500 |
| Residence | 18,000 | | Benoit, Robert A. & Theresa R. | | |
| Land 3 A. | 2,200 | | Residence | 29,200 | |
| Gilman Land 4A. | 577 | | Land 1 A. | 1,430 | 30,630 |
| Fogg Meadow 2 A. | 165 | 20,942 | Benson, Carl I. & Carrie B. | | |
| Adshead, Gladys L. | | | Residence | 19,300 | |
| Residence | 19,500 | | Land 1 A. | 1,320 | 20,620 |
| Land 1-1/4 A. | 1,430 | | Bischoff, Amelia | | |
| Lot #10 1 A. | 1,320 | 22,250 | Residence | 18,000 | |
| Allgood, Mack H. & Donna B. | | | Land 1/2 A. | 1,100 | 19,100 |
| Residence | 24,000 | | Blanchette, Albert E. & Virginia S. | | |
| Land 18 A. | 2,200 | 26,200 | Residence | 10,400 | |
| Amidon, Richard E. & Eleanor H. | | | Land 1-3/10 A. | 1,100 | 11,500 |
| Residence | 21,300 | | Blicker, Carl V. & Dorothy J. | | |
| Land 20 A. | 2,200 | | Residence | 23,000 | |
| Marshall Land 5 A. | 550 | | Land 3/4 A. | 1,100 | 24,100 |
| Comstock Land 4 A. | 550 | 24,600 | Blood, Kenneth A. & Mary T. | | |
| Anderson, Clyde M. & Christina A. | | | Residence | 14,000 | |
| Residence | 16,000 | | Land 1 A. | 1,320 | 15,320 |
| Land 6 A. | 1,320 | 17,320 | Boldini, Constance M. | | |
| Ash, William R. & Gladys G. | | | Residence | 7,100 | |
| Residence | 17,600 | | Land 50-3/10 A. | 3,850 | 10,950 |
| Land 7/10 A. | 1,320 | 18,920 | Boulerisse, Raymond & Rosemarie | | |
| Avery, Foster P. | | | Residence | 7,100 | |
| Barn | 900 | 900 | Land 1 A. | 550 | 7,650 |
| Avery, Philip A. & Judith H. | | | Bower, Timothy C. & Jane A. | | |
| Residence | 18,100 | | Residence | 11,300 | |
| Land 2 A. | 1,320 | 19,420 | Land 1/2 A. | 550 | 11,850 |
| Albert, Robert & Peggy P. | | | Bradley, Charles W. & Martha V. | | |
| Residence | 83,700 | | Residence | 3,900 | |
| Land 4 A. | 2,200 | | Land 2-1/2 A. | 880 | 4,780 |
| Boat | 50 | 85,950 | Bramley, Frank A. & Grace M. | | |
| Babbitt, Thelma W. | | | Residence | 14,800 | |
| Residence | 16,200 | | Land 4 A. | 1,650 | 16,450 |
| Land 55 A. | 2,200 | 18,400 | Briggs, Mary Cabot Trust | | |
| Bailey, Robert J. & Christine E. | | | Ox Pasture 56 A. | 6,600 | |
| Residence | 33,400 | | Gilmore Lot 11 A. | 8,000 | |
| Land 4 A. | 2,200 | | Mature Wood & Timber | 1,800 | |
| Lot #1 4 A. | 550 | 36,150 | Boat House | 1,000 | |
| Bainton, Hubert J. & Edith | | | Eaton Lot 44 A. | 6,600 | |
| Residence | 9,000 | | Eaton Lot 43 A. | 2,750 | |
| Land 4 A. | 2,200 | 11,200 | Boutwell Lot 53 A. | 5,280 | |

| | | |
|------------------------------------|--------|--------|
| Briggs, Mary Cabot Trust Cont. | | |
| Weston Lot 33 A. | 660 | |
| Sheldon Lot 100 A. | 8,800 | |
| Tolman Lot 86 A. | 2,200 | |
| Derby Lot 124 A. | 2,750 | |
| Sarah Hunt Lot 125 A. | 2,200 | |
| Derby Pasture 46 A. | 495 | |
| Mathews Pasture 50 A. | 330 | |
| Sawyer Lot 30 A. | 990 | |
| Otis Lot 20 A. | 660 | |
| Upton & Whitcomb Lot 235A. | 1,650 | |
| Grew Lot 18 A. | 330 | |
| Mountain Pasture 100 A. | 660 | |
| Duncan Pasture 120 A. | 660 | |
| W. Pierce Pasture 119 A. | 660 | |
| Tom Thumb Lot 102 A. | 660 | |
| Butterfield Pasture 70 A. | 550 | |
| Fox Pasture 83 A. | 550 | |
| Tolman Pasture 30 A. | 330 | |
| Tuttle Homestead 47 A. | 495 | |
| Davis Lot 63 A. | 550 | |
| Anderson Lot 23 A. | 330 | |
| Whittemore Lot 115 A. | 1,320 | |
| Lakin Lot 42 A. | 2,200 | |
| Nat Pierce Pasture 145 A. | 3,630 | |
| A.S. Wood #3 Lot 15 A. | 990 | |
| Page Pasture 40 A. | 1,980 | |
| Davis Heirs Pasture 175 A. | 2,200 | |
| Sheldon Lot 26-1/2 A. | 1,320 | |
| Stone Pasture 89 A. | 1,320 | |
| A. Stone Lot 11 A. | 330 | |
| Sheldon Lot 9 A. | 330 | 74,160 |
| Brooks, Robert S. & Carolyn | | |
| Residence | 11,850 | |
| Land 2 A. | 1,320 | 13,170 |
| Brown, Margaret J. | | |
| Residence & Shop | 28,500 | |
| Land 10 A. | 1,100 | 29,600 |
| Brown, William W. & Helen W. | | |
| Residence | 19,200 | |
| Land 12 A. | 2,200 | 21,400 |
| Bryer, James | | |
| Mobile Home | 3,080 | 3,080 |
| Buck, Richard A. | | |
| Thacher House | 30,800 | |
| Land 80 A. | 3,300 | |
| Caretaker's Cottage | 9,600 | 43,700 |
| Burt, James M. & Frances H. | | |
| Residence | 25,000 | |
| Land 1/2 A. | 1,100 | |
| Brooks Pasture 60 A. | 990 | |
| Smith Lot 12-4/10 A. | 660 | 27,750 |
| Burt, Edward H. & Barbara P. | | |
| Land 6-2/10 A. | 1,500 | 1,500 |
| Byan, Harold H. & Beatrice V. | | |
| Residence | 21,400 | |
| Land 20 A. | 2,200 | 23,600 |
| Calkins, Ronald B. & Ruth M. | | |
| Residence | 8,800 | |
| Land 1 A. | 550 | 9,350 |
| Capon, C. Kendrick & Ernestine B. | | |
| Residence | 16,300 | |
| Land 5 A. | 1,100 | 17,400 |
| Cary, Russell S. & Mary S. | | |
| Residence | 23,100 | |
| Wood Land Lot #1B | 660 | |
| Lot #5, North Road | 2,200 | |
| Land 1-2/10 A. | 1,650 | 27,610 |
| Case, Harold & Edith M. | | |
| Residence | 2,000 | |
| Land 15 A. | 1,650 | 3,650 |
| Casler, Harry E. & Estella R. | | |
| Residence | 18,500 | |
| Land 1-2/10 A. | 1,320 | 19,820 |
| Cass, Ernest C. & Natalie W. | | |
| Residence | 10,500 | |
| Land 1/2 A. | 550 | 11,050 |
| Caverly, Ralph A. & Barbara E. | | |
| Residence | 11,000 | |
| Land 3 A. | 1,650 | |
| Part Haas Farm 1 A. | 495 | 13,145 |
| Ceres, Frederick & Marie M. | | |
| Residence | 13,700 | |
| Land 3/4 A. | 1,320 | 15,020 |
| Chalfin, James A. | | |
| Residence | 13,200 | |
| Land 10 A. | 1,650 | 14,850 |
| Chamberlain, Lewis H. | | |
| Mobile Homes | 2,500 | |
| Bosley Land 7-1/2 A. | 495 | 2,995 |
| Chandler, Kenneth B. & June | | |
| Residence | 25,800 | |
| Land 2 A. | 2,200 | 28,000 |
| Cleveland, Maurice M. & Gwen A. | | |
| Residence | 18,300 | |
| Land 4-4/10 A. | 2,200 | |
| Lot #20-J Prospect 4-7/10 | 1,000 | 21,500 |
| Codman, Harry W. & Mary Beth | | |
| Residence | 14,300 | |
| Land 1/2 A. | 1,100 | 15,400 |
| Colburn, C. Harold & Myrtle | | |
| Residence | 6,300 | |
| Land 6 A. | 1,100 | 7,400 |
| Cooke, Elizabeth C. | | |
| Residence | 30,300 | |
| Land 8 A. | 2,200 | 32,500 |
| Cordelle, Else O. | | |
| Residence | 17,450 | |
| Land 1/2 A. | 1,100 | 18,550 |
| Cormier, Leonell L. & Alice L. | | |
| Residence | 10,500 | |
| Land 3-3/4 A. | 1,100 | 11,600 |
| Corser, John B. Jr. & Maude D. | | |
| Residence | 28,600 | |
| Land 4 A. | 2,200 | 30,800 |
| Cotton, Alberta M. | | |
| Residence | 11,000 | |
| Land 10 A. | 1,100 | 12,100 |
| Coughlan, Edward J. Jr. & Donna G. | | |
| Residence | 15,000 | |
| Land 2-4/10 A. | 1,650 | 16,650 |
| Cragin, Mary I. Heirs | | |
| Residence | 13,700 | |
| Land 1/2 A. | 1,100 | 14,800 |

| | | | |
|-------------------------------------|--------|--------|--|
| Cram, Charles R. & Rebecca N. | | | |
| Residence | 22,000 | | |
| Land | 2,200 | | |
| G. Gentsch land 23 A. | 880 | | |
| G. Gentsch land 3-7/10 A. | 1,100 | | |
| Kennel | 4,300 | 30,480 | |
| Crimp, Frank W. Jr. & Barbara B. | | | |
| Residence | 35,100 | | |
| Land 4-2/10 A. | 1,200 | 36,300 | |
| Crissey, Cecil R. & Catherine E. | | | |
| Residence | 18,100 | | |
| Land 43-1/2 A. | 3,300 | 21,400 | |
| Crowell, Pauline C. | | | |
| Residence | 15,000 | | |
| Land 1/8 A. | 880 | | |
| Sawyer land 12 A. | 660 | 16,540 | |
| Cuddihee, William R. & Eva P. | | | |
| Residence | 18,700 | | |
| Land 2-1/10 A. | 1,500 | 20,200 | |
| Currier, F. Helen & Janice E. | | | |
| Residence | 7,800 | | |
| Land 12 A. | 1,650 | 9,450 | |
| Daloz, L. Albert & Lois H. | | | |
| Residence | 23,300 | | |
| Land 32-1/2 A. | 2,200 | | |
| Cottage | 10,700 | | |
| Lot #8, Nubanusit | 3,960 | | |
| Mill & Machinery | 3,000 | | |
| Part Stone Farm 26 A. | 2,420 | 45,580 | |
| Daly, Therese G. | | | |
| Residence | 12,500 | | |
| Land 60 A. | 3,300 | 15,800 | |
| Daniels, Arthur N. & Dolores deP. | | | |
| Dodge place | 16,500 | | |
| Land 25 A. | 2,200 | | |
| Frank Haas land 36 1/2 A. | 3,300 | 22,000 | |
| Daniels, Dolores deP. | | | |
| Residence | 25,200 | | |
| Land 2A. | 1,650 | | |
| Land 150 A. | 2,730 | | |
| Knight land 100 A. | 1,820 | 31,400 | |
| Davis, Earl T. & Edna M. | | | |
| Residence | 2,700 | | |
| Land 1 A. | 550 | 3,250 | |
| Davis, Kenneth H. & Donna L. | | | |
| Residence | 8,200 | | |
| Land 1 A. | 550 | | |
| Jarvey place | 1,000 | | |
| Land 2 A. | 550 | 10,300 | |
| Davy, John L. & Luana P. | | | |
| Kimball land 15 A. | 1,320 | 1,320 | |
| Dean, Wendell A. & Maybelle | | | |
| Residence | 37,000 | | |
| Land 2 A. | 1,650 | 38,650 | |
| DeBrava, Joseph C. & Grace H. Heirs | | | |
| Residence | 7,150 | | |
| Land 1 A. | 1,320 | 8,470 | |
| Dillon, Alfred J. & Augusta B. | | | |
| Residence | 18,000 | | |
| Land 191 A. | 2,200 | | |
| Kimball land 10 A. | 550 | 20,750 | |
| Dittrich, Walter M. & Hazel B. | | | |
| Residence | 15,000 | | |
| Land 7-9/10 A. | 1,650 | 16,650 | |
| Donovan, Jeanie | | | |
| Residence | 9,700 | | |
| Land 1-6/10 A. | 1,100 | 10,800 | |
| Dow, Carroll C. & Hazel L. | | | |
| Residence | 13,700 | | |
| Land 1-4/10 A. | 1,100 | 14,800 | |
| Down, Anna W. | | | |
| Residence | 12,100 | | |
| Land 3 A. | 1,100 | 13,200 | |
| Dreese, Stanley R. & Irja K. | | | |
| Residence | 21,000 | | |
| Land 1-2/10 A. | 1,430 | 22,430 | |
| Dufraine, Chester R. & Ethel | | | |
| Residence | 13,000 | | |
| Land 2-3/4 A. | 1,320 | 14,320 | |
| Dunbar, Perley W. Estate | | | |
| Residence | 12,000 | | |
| Land 1-1/2 A. | 1,320 | 13,320 | |
| Dunn, Charles W. & Patricia Estate | | | |
| Residence | 23,000 | | |
| Land 1 A. | 1,100 | | |
| Building lot 1-1/2 A. | 550 | 24,650 | |
| Eaves, Ray D. & Rosanna B. | | | |
| Mobile Home | 4,900 | | |
| Land 1-1/2 A. | 660 | 5,560 | |
| English, Robert | | | |
| Residence | 16,500 | | |
| Land 2 A. | 1,650 | | |
| Land 124 A. | 1,111 | 19,261 | |
| Ensor, Anna C. | | | |
| Residence | 16,000 | | |
| Land 1 A. | 1,100 | 17,100 | |
| Eubar, Enos C. & Mildred A. | | | |
| Residence | 8,500 | | |
| Land 3 A. | 1,100 | 9,600 | |
| Eustis, Richard S. | | | |
| Residence | 15,600 | | |
| Land 4 A. | 1,650 | 17,250 | |
| Eva, Adella C. | | | |
| Residence | 8,250 | | |
| Land 1/2 of 100 A. | 825 | 9,075 | |
| Evans, John W. & Madeline R. | | | |
| Residence | 18,300 | | |
| Land 1-1/2 A. | 1,650 | 19,950 | |
| Eves, Lloyd R. & Marion A. | | | |
| Residence | 11,500 | | |
| Land 3 A. | 1,100 | 12,600 | |
| Fairfield, Alfred C. & Louisa R. | | | |
| Residence | 6,000 | | |
| Land 50 A. | 2,750 | | |
| Ware meadow 1-1/2 A. | 165 | | |
| Simonds meadow 4 A. | 495 | | |
| A. Fairfield Cottage | 200 | 9,610 | |
| Fairfield, Charles M. & Ruth E. | | | |
| Residence | 12,000 | | |
| Land 2 A. | 1,100 | 13,100 | |
| Fairfield, Thomas A. & Linda | | | |
| Residence | 6,800 | | |
| Land 8 A. | 1,100 | 7,900 | |

| | | | |
|--|--------|--------|--|
| Falcon, William D. & Eleanor D. | | | |
| Residence | 20,000 | | |
| Land 14 A. | 1,100 | 21,100 | |
| Fath, William J. & Gail A. | | | |
| Residence | 32,700 | | |
| Land 22 A. | 3,850 | 36,550 | |
| Fay, Robert S. & Grace M. | | | |
| Residence | 29,900 | | |
| Land 18 A. | 3,300 | 33,200 | |
| Finan, Roy W. | | | |
| W.H. Sheldon Place | 5,000 | | |
| Land 2 A. | 1,100 | | |
| Eaton land 20 A. | 495 | 6,595 | |
| Fish, Robert L. | | | |
| Residence | 16,800 | | |
| Land $\frac{1}{2}$ of 1 A. | 660 | 17,460 | |
| Fisher, Edna L. | | | |
| Residence | 16,800 | | |
| Land $\frac{1}{2}$ of 1 A. | 660 | 17,460 | |
| Fisher, Lena O. | | | |
| Residence | 4,900 | | |
| Land 2-3/4 A. | 1,650 | 6,550 | |
| Fisher, Wayne L. & Linda L. | | | |
| Residence | 21,600 | | |
| Land 3-7/10 A. | 2,200 | 23,800 | |
| Flagg, Robert & Gloria | | | |
| Modular Home | 3,940 | | |
| Residence | 12,000 | | |
| Land 5 A. | 770 | | |
| Garage | 1,000 | | |
| Inez Martin place | 6,000 | | |
| Land 2 A. | 440 | | |
| J. Hugron place | 2,500 | | |
| Land 3/4 A. | 550 | 27,200 | |
| Fogg, Lester B. | | | |
| Residence | 21,000 | | |
| Land 8/10 A. | 1,320 | 22,320 | |
| Fogg, Robert A. & Marie E. | | | |
| Residence | 6,000 | | |
| Land 2-1/2 A. | 1,100 | 7,100 | |
| Ford, Desmond M. & Janice | | | |
| Residence | 15,000 | | |
| Land 2 A. | 1,100 | 16,100 | |
| Frank, Elsie V. & Flora E. | | | |
| Residence | 17,100 | | |
| Land 17 A. | 2,200 | 19,300 | |
| Frank, Nancy C. | | | |
| Lot #8 Sunset Lane 1 A. | 1,320 | | |
| Lot #9 Sunset Lane 1 A. | 1,320 | 2,640 | |
| Ganley, Robert J. & Delia M. | | | |
| Residence | 13,500 | | |
| Land 17 A. | 1,650 | 15,150 | |
| Garand, Albert L. & Louise M. | | | |
| Residence | 14,000 | | |
| Land 3-1/10 A. | 1,100 | | |
| Thompson Land 1-1/2 A. | 550 | 15,650 | |
| Garcia, Joseph & Patricia A. | | | |
| Residence | 9,500 | | |
| Land 1-1/2 A. | 1,100 | 10,600 | |
| Gardner, Harry A. & Frances | | | |
| Residence | 9,900 | | |
| Land 8-3/10 A. | 1,100 | 11,000 | |
| Gardner, Herbert S. & Sophie H. | | | |
| Residence | 10,000 | | |
| Land 2-1/10 A. | 1,100 | 11,100 | |
| Garland, Peter & Mary T. | | | |
| Residence | 24,000 | | |
| Land 65 A. | 2,750 | 26,750 | |
| Gay, Nelson Est. & Ruth Gay King | | | |
| Buildings | 15,400 | | |
| Land 2-1/8 A. | 1,650 | 17,050 | |
| Gibson, George W. & Dorothy M. | | | |
| Residence | 16,500 | | |
| Land 1 A. | 1,100 | | |
| Boat | 200 | 17,800 | |
| Gilbert, Richard K. & Marnee W. | | | |
| Residence | 15,400 | | |
| Land 15-3/4 A. | 2,200 | 17,600 | |
| Gleason, Charles A. & Velna M. | | | |
| Residence | 11,000 | | |
| Land 1/4 A. | 550 | | |
| Whitaker land 1 A. | 330 | | |
| Goodhue land 2 A. | 660 | 12,540 | |
| Gleason, Frederic W. & Virginia W. | | | |
| Residence | 19,800 | | |
| Land 1/2 A. | 1,100 | | |
| Hill Land 8 A. | 660 | | |
| Land 5 A. | 330 | 21,890 | |
| Gleason, Inc. | | | |
| Garage | 7,200 | 7,200 | |
| Goff, Errol W. Estate & Sophie W. | | | |
| Residence | 16,500 | | |
| Land 3-1/2 A. | 2,200 | 18,700 | |
| Goodridge, Alice | | | |
| Residence | 15,400 | | |
| Land 1/4 A. | 1,100 | 16,500 | |
| Gorecki, Frank P. & Emma M. | | | |
| Mobile Home | 4,000 | | |
| Land 5 A. | 880 | 4,880 | |
| Gould, Aubrey V. Est. & Winifred D. Est. | | | |
| Buildings | 15,400 | | |
| Land 8/10 A/ | 1,100 | 16,500 | |
| Grant, G. Peter & Jane S. | | | |
| Residence | 9,880 | | |
| Land 10 A. | 1,100 | 10,980 | |
| Guinard, Roger E. & Ellen M. | | | |
| Residence | 8,500 | | |
| Land 1-1/2 A. | 770 | 9,270 | |
| Gunther, John F.G. Heirs & Elizabeth C. | | | |
| Residence | 17,000 | | |
| Land 1 A. | 1,100 | | |
| Snedeker house | 5,000 | | |
| Land 4 A. | 1,100 | 24,200 | |
| Gurnette, Byron L. | | | |
| Residence | 15,900 | | |
| Land 12-1/2 A. | 1,650 | 17,550 | |
| Gustafson, Marion B. | | | |
| Residence | 15,900 | | |
| Land 1 A. | 1,100 | 17,000 | |
| Haas, Frank W. | | | |
| Residence | 2,800 | | |
| Land 5 A. | 1,650 | 4,450 | |
| Haas, John J. Estate & Harriet H. | | | |
| Residence | 6,200 | | |
| Land 8 A. | 1,100 | 7,300 | |

| | | | |
|---------------------------------------|--------|--------|--|
| Haddad, Mitchell & Jean B. | | | |
| Residence | 8,800 | | |
| Land 3-1/2 A. | 1,100 | 9,900 | |
| Hamilton, Mark H. & Sara J. | | | |
| Residence | 19,800 | | |
| Land 9/10 A. | 1,650 | 21,450 | |
| Hampson, George & Harriet J. | | | |
| Residence | 23,000 | | |
| Land 1/2 A. | 1,100 | 24,100 | |
| Hancock Historical Society | | | |
| Building | 6,800 | | |
| Land 1/5 A. | 1,100 | 7,900 | |
| Hanson, Bessie H. | | | |
| Residence | 11,000 | | |
| Land 1/5 A. | 1,100 | 12,100 | |
| Hapeman, Jack H. & Juanita J. | | | |
| Residence | 17,000 | | |
| Land 11-7/10 A. | 1,100 | | |
| House lot 2-8/10 A. | 1,650 | 19,750 | |
| Harding, Vincent G. & Eileen P. | | | |
| Residence | 22,600 | | |
| Land 1/4 A. | 1,100 | 23,700 | |
| Harrington, Ray D. & Marian R. | | | |
| Residence | 18,000 | | |
| Land 15 A. | 2,200 | 20,200 | |
| Harrington, Walter & Natalienne B. | | | |
| Residence | 6,600 | | |
| Land 1 A. | 1,100 | 7,700 | |
| Healy, Richard T. & Elaine F. | | | |
| Residence | 24,300 | | |
| Land 88 A. | 2,750 | 27,050 | |
| Hennessey, Bessie B. & Gale F. | | | |
| Residence | 11,000 | | |
| Land 7 A. | 2,200 | 13,200 | |
| Herrick, Marion W. | | | |
| Residence | 20,700 | | |
| Land 131 A. | 3,300 | | |
| Mulhall land 83 A. | 990 | 24,990 | |
| Hibbard, Mary J. | | | |
| Residence | 12,700 | | |
| Land 2 A. | 1,100 | 13,800 | |
| Higgins, Clarence H. Sr., Heirs | | | |
| Residence | 5,500 | | |
| Land 1/4 A. | 440 | 5,940 | |
| Higgins, Richard A. & Phyllis F. | | | |
| Residence | 6,100 | | |
| Land 1/6 A. | 440 | 6,540 | |
| Hill, John C. & Joyce C. | | | |
| Residence | 13,100 | | |
| Land 1/2 A. | 770 | 13,870 | |
| Hill, John E. & Alice E. | | | |
| Residence | 18,700 | | |
| Land 1/2 A. | 1,100 | 19,800 | |
| Hill, Paul E. & Jacqueline | | | |
| Residence | 9,500 | | |
| Land 23 A. | 1,650 | 11,150 | |
| Hitchcock, John L. & Mary A. | | | |
| Residence | 21,000 | | |
| Land 85 A. | 1,650 | | |
| Part Reveley Farm 3-7/10A. | 660 | 23,310 | |
| Horak, Joseph A. & Evelyn M. | | | |
| Mobile Home, Garage | 4,200 | | |
| Land | 1,100 | 5,300 | |
| Hosmer, Charles W. & Charlotte J. | | | |
| Residence | 15,700 | | |
| Land 3-8/10 A. | 1,100 | | |
| Land 1-1/10 | 990 | 17,790 | |
| Hoyt, Charles R. & Florence E. | | | |
| Residence | 16,800 | | |
| Land 20 A. | 2,200 | | |
| A. Morton land 4 A. | 550 | 19,550 | |
| Hughes, Beatrice H. | | | |
| Residence | 18,700 | | |
| Land 1/4 A. | 1,100 | 19,800 | |
| Hughes, Paul H. & Mary E. | | | |
| Residence | 16,300 | | |
| Land 1-1/4 A. | 1,650 | 17,950 | |
| Hugron, Bridget D. | | | |
| Residence | 8,200 | | |
| Land 11 A. | 1,100 | 9,300 | |
| Hugron, Joseph G. & Donna L. | | | |
| Residence | 6,350 | | |
| Land 8 A. | 1,045 | 7,395 | |
| Hugron, Louis C. & Marion A. | | | |
| Residence | 3,400 | | |
| Land 1/4 A. | 550 | 3,950 | |
| Hulick, Charles E. & Suzanne B. | | | |
| Residence | 20,800 | | |
| Land 1-1/2 A. | 4,400 | 25,200 | |
| Hurd, Howard E. & June T. | | | |
| Residence | 14,300 | | |
| Land 3-1/2 A. | 1,100 | | |
| Hugron land 4 A. | 660 | 16,060 | |
| Hutchins, Wayne & Sarah A. | | | |
| Residence | 4,200 | | |
| Land 8/10 A. | 880 | 5,080 | |
| Ingalls, Nelson P. & Florence M. | | | |
| Residence | 18,700 | | |
| Land 2 A. | 1,650 | 20,350 | |
| Iselin, Cornelia W. | | | |
| Residence | 26,500 | | |
| Land 8-4/10 A. | 1,650 | 28,150 | |
| Jespersen, Janet F. & Otto H., Jr. | | | |
| Residence | 21,400 | | |
| Land 20 A. | 1,100 | 22,500 | |
| Jessop, Lionel G. & Alwilda C. | | | |
| Residence | 20,900 | | |
| Land 2-2/10 A. | 1,100 | | |
| Boyce land 45-8/10 A. | 1,100 | | |
| A.G. Brooks land 8-8/10 A. | 660 | | |
| Part Spaulding land 1-7/10 | 330 | | |
| Part Spaulding land 9-1/10A. | 550 | | |
| Warner land 7-2/10 A. | 440 | 25,080 | |
| John Hancock Grange | | | |
| Grange Hall | 3,600 | 3,600 | |
| Johns, Rebecca K. | | | |
| Residence | 22,500 | | |
| Land 7-8/10 A. | 1,650 | 24,150 | |
| Johnson, Doris D. | | | |
| Mobile Home | 4,000 | 4,000 | |
| Johnson, Herbert M. & Marion F. Heirs | | | |
| Residence | 22,000 | | |
| Land 3-1/10 A. | 2,200 | 24,200 | |

| | | | | | |
|-------------------------------------|--------|--------|--|--|--|
| Johnson, Lester Heirs | | | | | |
| Lester M. Place | 4,400 | | | | |
| Land 1 A. | 1,100 | | | | |
| Myron E. Place | 6,000 | | | | |
| Land 16 A. | 2,200 | 13,700 | | | |
| Johnson, Russell A. & G. Shirley | | | | | |
| Residence | 21,800 | | | | |
| Land 3 A. | 1,320 | | | | |
| Hancock Cash Market | 12,500 | | | | |
| Land 1/3 A. | 550 | 36,170 | | | |
| Jones, William E. & Mary L. | | | | | |
| Residence | 25,500 | | | | |
| Land 1-1/2 A. | 1,650 | 27,150 | | | |
| Joseph, Irving F. Heirs | | | | | |
| Residence | 13,900 | | | | |
| Land 3 A. | 550 | | | | |
| Morton Land 10 A. | 330 | 14,780 | | | |
| Keil, Robert F. & Cynthia A. | | | | | |
| Residence | 13,500 | | | | |
| Land 1-1/4 A. | 1,100 | 14,600 | | | |
| Kelleher, Charles R. & Mary C. | | | | | |
| Residence | 15,000 | | | | |
| Land 108 A. | 2,200 | | | | |
| Simonds lot 5 A. | 165 | | | | |
| Lower Pearson Pasture 12 A. | 330 | 17,695 | | | |
| Kendall, Harrison L. & Rita H. | | | | | |
| Residence | 14,100 | | | | |
| Land 2-1/2 A. | 1,100 | 15,200 | | | |
| Kennedy, Robert & Muriel | | | | | |
| Residence | 15,600 | | | | |
| Land 9 A. | 1,650 | 17,250 | | | |
| Kepler, Kenneth E. & Anne M. | | | | | |
| Residence | 12,600 | | | | |
| Land 3/4 A. | 880 | 13,480 | | | |
| Kierstead, Bruce | | | | | |
| Residence | 16,300 | | | | |
| Land 1-1/2 A. | 1,100 | 17,400 | | | |
| Kierstead, Bruce C. & Robert W. | | | | | |
| Workshop | 10,000 | | | | |
| Land 2 A. | 1,500 | 11,500 | | | |
| Kierstead, Robert W. & Marilyn F. | | | | | |
| Residence | 17,600 | | | | |
| Land 1/3 A. | 1,100 | 18,700 | | | |
| Kierstead, Thomas J. & Laura A. | | | | | |
| Residence | 9,200 | | | | |
| Land 5-1/2 A. | 1,100 | 10,300 | | | |
| King, H. Thorn & Margaret R. Estate | | | | | |
| Residence | 21,400 | | | | |
| Land 4 A. | 1,650 | | | | |
| Land 81-7/10 A. | 2,475 | | | | |
| Sheldon land 10-8/10 A. | 1,155 | 26,680 | | | |
| Kinney, Warren L. & Cynthia B. | | | | | |
| Residence | 14,300 | | | | |
| Land 1 A. | 1,100 | 15,400 | | | |
| Kniceley, Gerald & Barbara | | | | | |
| Residence | 6,000 | | | | |
| Land 5 A. | 1,100 | 7,100 | | | |
| Knight, Charles E. & Eva H. | | | | | |
| Residence | 5,500 | | | | |
| Land 1/4 A. | 440 | 5,940 | | | |
| Knowles, Merton D. & Villette P. | | | | | |
| Residence | 19,200 | | | | |
| Land 1/2 A. | 1,100 | 20,300 | | | |
| Kolb, Frances K. & Louis S. | | | | | |
| Residence | 20,100 | | | | |
| Land 40 A. | 2,200 | 22,300 | | | |
| Kulish, John W. & Aino | | | | | |
| Residence | 15,400 | | | | |
| Land 2 A. | 1,650 | | | | |
| Part Gentsch land 29 A. | 527 | 17,577 | | | |
| LaBier, Norman J. & Edna | | | | | |
| Residence | 17,000 | | | | |
| Land 1 A. | 1,320 | 18,320 | | | |
| LaChance, Raymond H. & Mabel F. | | | | | |
| Residence | 7,400 | | | | |
| Land 2/5 A. | 550 | 7,950 | | | |
| Lawrence, Agnes M. | | | | | |
| Wood lot 12-9/10 A. | 357 | | | | |
| Gabin | 100 | | | | |
| Lot 3/4 A. | 330 | 787 | | | |
| Learned, Walter C. & Edna B. | | | | | |
| Residence | 17,700 | | | | |
| Land 1-1/2 A. | 550 | 18,250 | | | |
| LeBritton, William L. & Barbara | | | | | |
| Residence | 8,200 | | | | |
| Land 3/4 A. | 550 | | | | |
| Land 1 A. | 550 | | | | |
| Land, Tract "B" 3 A. | 1,500 | 10,800 | | | |
| Lee, Robert C. & Helen B. | | | | | |
| Residence | 26,600 | | | | |
| Land 20 A. | 2,200 | 28,800 | | | |
| Lessey, Ruth | | | | | |
| Residence | 26,500 | | | | |
| Land 92-6/10 A. | 2,200 | 28,700 | | | |
| Levitt, Lilla Cabot | | | | | |
| Residence | 25,500 | | | | |
| Land 17 A. | 2,200 | | | | |
| Tuttle Farm | 4,000 | | | | |
| Land 29 A. | 2,200 | 33,900 | | | |
| Levesque, Paul R. & Claudette Y. | | | | | |
| Residence | 14,800 | | | | |
| Land 1-1/2 A. | 550 | 15,350 | | | |
| Lewis, Anna M. | | | | | |
| Residence | 43,200 | | | | |
| Land 5-3/10 A. | 1,500 | 44,700 | | | |
| Lewis, Arne & Eleanor B. | | | | | |
| Felch Homestead | 85,600 | | | | |
| Land 154 A. | 5,500 | 91,100 | | | |
| Link, John B. & Margaret S. | | | | | |
| Residence | 48,491 | | | | |
| Land 4-6/10 A. | 2,200 | 50,691 | | | |
| Livingston, Putnam W. & Helen W. | | | | | |
| Residence | 31,300 | | | | |
| Land 2-7/10 A. | 1,650 | 32,950 | | | |
| Lustenberger, Wilfred E. & Carol A. | | | | | |
| Residence | 16,000 | | | | |
| Land 4-1/10 A. | 1,650 | 17,650 | | | |
| Lyon, Albert M. Estate & Martha B. | | | | | |
| Residence | 26,200 | | | | |
| Land 4 A. | 2,200 | 28,400 | | | |
| Lyon, Cecil B. & Elizabeth S. | | | | | |
| Residence | 38,000 | | | | |
| Land 1 A. | 1,100 | | | | |
| Farm Cottage | 7,000 | | | | |
| Land 1-1/2 A. | 550 | | | | |
| Land 1-1/2 A. | 550 | | | | |
| Tuttle Land 79 A. | 2,200 | 49,400 | | | |

| | | | | | |
|---|--------|--------|--|--|--|
| Lyon, Elizabeth S. | | | | | |
| Birch Ridge | 11,000 | | | | |
| Land 6 A. | 880 | | | | |
| part Tuttle Farm 16-6/10 A. | 495 | 12,375 | | | |
| McFadden, Richard H. & Barbara J. | | | | | |
| Residence | 7,500 | | | | |
| Land 2 A. | 1,500 | 9,000 | | | |
| McGregor, F. Jeannette | | | | | |
| Residence | 41,000 | | | | |
| Land 65 A. | 2,200 | | | | |
| Burt land 1-1/2 A. | 330 | | | | |
| Gilman land 20n A. | 1,100 | 44,630 | | | |
| Macwilliam, William A. & Marion D. | | | | | |
| Residence | 31,640 | | | | |
| Land 4-3/10 A. | 2,200 | 33,840 | | | |
| Magoon, John W. & Cathy S. | | | | | |
| Residence | 4,400 | | | | |
| Land 4-1/2 A. | 880 | 5,280 | | | |
| Magoon, Richard & Jeanne | | | | | |
| Residence | 4,000 | | | | |
| Land 3/4 A. | 440 | 4,440 | | | |
| Manning, Thomas B., Sr. | | | | | |
| Residence | 17,100 | | | | |
| Land 5/8 A. | 1,100 | | | | |
| Coolidge land 19 A. | 330 | | | | |
| Fuller meadow 4 A. | 132 | 18,662 | | | |
| Manning, Thomas B. Jr. & Eleanor T. Estates | | | | | |
| Buildings | 18,900 | | | | |
| Land 3/5 A. | 1,100 | 20,000 | | | |
| Mason, Frank W. & Thelma M. | | | | | |
| Residence | 22,000 | | | | |
| Land 4 A. | 2,200 | 24,200 | | | |
| Mathewson, Owen D. & Linda S. | | | | | |
| Residence | 30,000 | | | | |
| Land 52 A. | 2,200 | 32,200 | | | |
| Meikle, M. Russell & Margaret S. | | | | | |
| Residence | 12,300 | | | | |
| Land 4-1/2 A. | 1,100 | 13,400 | | | |
| Meisinger, Wales F. | | | | | |
| Residence | 26,200 | | | | |
| Land 3-1/2 A. | 2,200 | 28,400 | | | |
| Miner, Robert C. & Jeanne R. | | | | | |
| Residence | 39,300 | | | | |
| Land 2-1/2 A. | 1,320 | | | | |
| Cottage | 13,600 | | | | |
| Land 2-1/2 A. | 3,960 | | | | |
| Land 32 A. | 5,610 | 63,790 | | | |
| Moller, Kenneth L. | | | | | |
| Residence | 9,100 | | | | |
| Land 5-1/2 A. | 1,100 | 10,200 | | | |
| Moller, Louis W. & Ruth E. | | | | | |
| Buildings & | 19,800 | | | | |
| Land 30-3/4 A. | 1,650 | | | | |
| Residence | 20,000 | | | | |
| Land 4-3/10 A. | 2,200 | | | | |
| W. Johnson land 14 A. | 1,650 | 45,300 | | | |
| Mollers Inc., The | | | | | |
| Office | 9,000 | | | | |
| Land 1/4 A. | 550 | 9,550 | | | |
| Moore, Catherine L. | | | | | |
| Residence | 8,250 | | | | |
| Land 1/2 of 100 A. | 825 | 9,075 | | | |
| Moore, Harold C. Jr. & Irene P. | | | | | |
| Residence | 23,000 | | | | |
| Land 3-8/10 A. | 2,200 | | | | |
| Lot #7 3-7/10 A. | 1,000 | | | | |
| Lot #9 5-2/10 A. | 1,000 | 27,200 | | | |
| Moore, James C. & Judith J. | | | | | |
| Residence | 8,100 | | | | |
| Land 6-4/10 A. | 1,100 | 9,200 | | | |
| Moore, Simes N. Heirs & Grace C. | | | | | |
| Residence | 8,500 | | | | |
| Land 1/5 A. | 770 | 9,270 | | | |
| Morris, Harry W. & Vera B. | | | | | |
| Residence | 14,000 | | | | |
| Land 3 A. | 880 | 14,880 | | | |
| Mosher, Robert H. & Edith D. | | | | | |
| Residence | 18,100 | | | | |
| Land 1 A. | 1,320 | 19,420 | | | |
| Mulhall, Edward T. Jr. & Barbara A. | | | | | |
| Residence | 4,400 | | | | |
| Land 3 A. | 550 | 4,950 | | | |
| Mulhall, Edward T. & Nellie H. | | | | | |
| Residence | 5,500 | | | | |
| Land 52-4/10 A. | 2,200 | | | | |
| Meadow 5 A. | 66 | 7,766 | | | |
| Naylor, Romeo J. & Hannah V. | | | | | |
| Residence | 11,800 | | | | |
| Land 112 A. | 2,200 | 14,000 | | | |
| Neary, Ralph C. & Gloria J. | | | | | |
| Residence | 41,700 | | | | |
| Land 1 A. | 1,200 | | | | |
| Land 76 A. | 1,958 | | | | |
| Cottage | 1,500 | | | | |
| Part Hollingsworth land 30A. | 546 | 46,904 | | | |
| Newcomb, James A. & Patricia E. | | | | | |
| Residence | 9,300 | | | | |
| Land 6 A. | 1,100 | | | | |
| Land 3 A. | 264 | 10,664 | | | |
| Nickerson, Richard E. & Alice E. | | | | | |
| Residence | 14,400 | | | | |
| Land 1 A. | 1,100 | 15,500 | | | |
| O'Connell, David F. & Hermina M. | | | | | |
| Residence | 13,000 | | | | |
| Land 2 A. | 2,750 | 15,750 | | | |
| O'Dell, Curtis F. & Patricia A. | | | | | |
| Residence | 21,000 | | | | |
| Land 4-1/2 A. | 2,200 | | | | |
| Lot D-2 4-6/10 A. | 1,000 | 24,200 | | | |
| Olson, Arthur W. Estate & Laura S. | | | | | |
| Residence | 19,200 | | | | |
| Land 7/10 A. | 1,320 | 20,520 | | | |
| Otis, Charles E. | | | | | |
| Residence | 11,600 | | | | |
| Land 1 A. | 880 | 12,480 | | | |
| Owler, Warren D. & Marjorie P. | | | | | |
| Residence | 9,200 | | | | |
| Land 1-1/2 A. | 1,100 | 10,300 | | | |
| Palmer, Dorothy M. | | | | | |
| Residence | 12,000 | | | | |
| Land 1/3 A. | 1,100 | 13,100 | | | |

| | | | |
|--|--------|--------|--|
| Faquette, Francis | | | |
| Residence | 17,000 | | |
| Land 2-1/2 A. | 825 | | |
| Knight land 36 A. | 1,650 | | |
| Tudor land 15-1/2 A. | 660 | 20,135 | |
| Faquette, Lawrence L. & Mary R. | | | |
| Residence | 8,200 | | |
| Land 6 A. | 1,500 | 9,700 | |
| Parise, Edward K.R. & Patricia M. | | | |
| Residence | 18,800 | | |
| Land 3 A. | 1,320 | 20,120 | |
| Parke, Torsten H. Jr. | | | |
| Residence | 19,100 | | |
| Land 1 A. | 1,100 | 20,200 | |
| Patin, James I. & Isabel S. | | | |
| Residence | 27,500 | | |
| Land 16 A. | 2,200 | 29,700 | |
| Peabody, Mary B. | | | |
| Valley Farm | 49,500 | | |
| Land 111 A. | 2,200 | | |
| Sheldon meadow 10 A. | 660 | | |
| Nelson land 10 A. | 660 | | |
| Buildings | 700 | | |
| Flat 35 A. | 110 | | |
| Mayflower cottage | 14,300 | | |
| Putnam land 8-1/2 A. | 935 | 69,065 | |
| Pendleton, Madolyn M. | | | |
| Residence | 11,500 | | |
| Land 1/2 A. | 550 | 12,050 | |
| Penniman, Harry A. & Alice M. | | | |
| Residence | 14,000 | | |
| Land 1-7/10 A. | 1,320 | 15,320 | |
| Perry, Annie M. | | | |
| Residence | 5,700 | | |
| Land 1 A. | 880 | 6,580 | |
| Phelps, Lester W. & Mildred C. | | | |
| Residence | 11,000 | | |
| Land 13 A. | 1,100 | 12,100 | |
| Phelps, Norman P. & Phyllis | | | |
| Residence | 12,600 | | |
| Land 3 A. | 1,100 | | |
| Part Pickering land 2-1/2A. | 550 | 14,250 | |
| Pickering, Julius Q. & D. Pearl | | | |
| Residence | 12,600 | | |
| Land 100 A. | 2,200 | 14,800 | |
| Pierce, Alvah W. & Dorothy L. | | | |
| Residence | 12,100 | | |
| Land 1 A. | 1,100 | 13,200 | |
| Pierce, Hilda B. | | | |
| Residence | 12,100 | | |
| Land 1/2 A. | 550 | 12,650 | |
| Pierce, Melvin E. & Gertrude I. | | | |
| Residence | 500 | | |
| Land | 770 | | |
| Mill | 1,000 | 2,270 | |
| Pisciotta, Richard & Patricia M. | | | |
| Residence | 7,000 | | |
| Land 2-6/10 A. | 1,500 | 8,500 | |
| Pollaro, Paul & JoAnn | | | |
| Residence | 22,800 | | |
| Land 4-1/2 A. | 1,100 | 23,900 | |
| Pond, Cynthia D. | | | |
| Residence | 19,000 | | |
| Land 1/2 of 7/10 A. | 825 | 19,825 | |
| Pond, Thomas T. | | | |
| Residence | 19,000 | | |
| Land 1/2 of 7/10 A. | 825 | 19,825 | |
| Pulido, Numaal & Stephen Chalmers | | | |
| Residence | 15,400 | | |
| Land 1/2 A. | 770 | 16,170 | |
| Query, Henry F. & Kathryn N. | | | |
| Residence | 10,700 | | |
| Land 1 A. | 550 | 11,250 | |
| Quinn, Joseph A. | | | |
| Residence | 15,400 | | |
| Land 44 A. | 2,200 | | |
| Village Farm | 30,000 | | |
| Land 4 A. | 2,200 | 49,800 | |
| Radcliff, John P. & Mary H. | | | |
| Residence | 20,300 | | |
| Land 1 A. | 1,100 | 21,400 | |
| Reaveley, Howard F. & Mabel E. | | | |
| Residence | 7,700 | | |
| Land 1-1/2 A. | 880 | 8,580 | |
| Reaveley, John heirs | | | |
| Tall Pines Farm | 21,800 | | |
| Land 170 A. | 3,300 | 25,100 | |
| Rhause, Laurent R. & Gertrude Y. | | | |
| Residence | 14,000 | | |
| Land 58 A. | 2,750 | 16,750 | |
| Rhines, Olive S. | | | |
| Residence | 36,500 | | |
| Land 3-7/10 A. | 2,200 | | |
| Lot 14J 4 A. | 1,000 | | |
| Land 15-8/10 A. | 287 | 39,987 | |
| Richardson, Fred W. & Priscilla W. | | | |
| Residence | 34,000 | | |
| Land 23 A. | 2,200 | | |
| Land 30 A. | 1,650 | 37,850 | |
| Robinson, Charles W. & Heather H. | | | |
| Residence | 16,500 | | |
| Land 1/3 A. | 1,100 | 17,600 | |
| Rochford, David N. & Edna M. | | | |
| Residence | 8,200 | | |
| Land 1 A. | 550 | 8,750 | |
| Rockhill, William S. & Gladys S. | | | |
| Residence | 18,500 | | |
| Land 4-3/10 A. | 2,200 | 20,700 | |
| Rogers, Howard S. & Doris S. | | | |
| Residence | 11,000 | | |
| Land 4-4/10 A. | 1,100 | 12,100 | |
| Rollins, Charles E. & Gloria L. | | | |
| Residence | 24,700 | | |
| Land 5 A. | 1,650 | 26,350 | |
| Rollins, John F. & Constance | | | |
| Cottage | 4,200 | | |
| Flint land 16 A. | 1,100 | | |
| Buildings | 8,500 | | |
| Marshall land 1/2 A. | 550 | 14,350 | |
| Roper, John K. & Susan M. & Daniel & Mary Savitsky | | | |
| Glen Hodge place | 10,800 | | |
| Land 1-1/2 A. | 1,100 | | |
| Land 20-6/10 A. | 2,750 | 14,650 | |

| | | | |
|---|--------|--------|--|
| Roper, John K. & Susan M. | | | |
| Residence | 17,400 | | |
| Land 7/10 A. | 1,320 | | |
| Lot #8-J Prospect 20-6/10A. | 2,750 | 21,470 | |
| Rondina, Arthur L, Louis H., Edmund P. | | | |
| Residence | 14,300 | | |
| Land 7/10 A. | 1,320 | 15,620 | |
| Russ, Alfred M. & Frances W. | | | |
| Residence | 10,500 | | |
| Land 20 A. | 1,650 | | |
| Bosley land 10 A. | 550 | 12,700 | |
| St. John, Robert H. Sr. & Sylvia | | | |
| Residence | 8,800 | | |
| Land 22 A. | 1,100 | 9,900 | |
| Schafer, Lillian | | | |
| Residence | 12,500 | | |
| Land 1 A. | 550 | 13,050 | |
| Schadegg, John A. & Ellen M. | | | |
| Residence | 21,300 | | |
| Land 9-1/2 A. | 1,500 | | |
| Lot #1 48-6/10 A. | 2,425 | 25,225 | |
| Searles, Lester & Clara M. | | | |
| Residence | 10,400 | | |
| Land 2-1/2A. | 770 | 11,170 | |
| Seeman, Clifford B. & Eleanor F. | | | |
| Residence | 25,000 | | |
| Land 21 A. | 1,650 | | |
| Elliot land 2 A. | 247 | | |
| Brooks land 23 A. | 330 | | |
| Part G. Hill land 22 A. | 330 | 27,557 | |
| Senecal, Albert L. & Ruth | | | |
| Residence | 14,200 | | |
| Land 1 A. | 1,100 | 15,300 | |
| Senchal, Almon O. & Barbara D. | | | |
| Residence | 14,700 | | |
| Land 1-3/10 A. | 1,100 | 15,800 | |
| Senchal, Leah E. | | | |
| Residence | 6,100 | | |
| Land 1 A. | 660 | 6,760 | |
| Shaw, Raymond R. & Miriam H. | | | |
| Residence | 16,000 | | |
| Land 3-1/2 A. | 1,540 | 17,540 | |
| Shattuck, Richard S. Heirs & Phyllis V. | | | |
| Residence | 33,895 | | |
| Land 24-7/10 A. | 2,500 | 36,395 | |
| Shea, Robert J. & Grace E. | | | |
| Residence | 24,800 | | |
| Land 12 A. | 1,320 | | |
| Land 10 A. | 330 | 26,450 | |
| Sheldon, Simon M. & Gertrude C. | | | |
| Residence | 15,400 | | |
| Land 1 A. | 2,750 | | |
| Todd land 5 A. | 330 | | |
| Lucy Eaton land 1/3 A. | 330 | | |
| C.M. Sheldon land 1-1/2 A. | 330 | 19,140 | |
| Sidway, Aurel B. | | | |
| Residence | 21,400 | | |
| Land 8-7/10 A. | 1,650 | | |
| Tuttle land | 660 | | |
| Garage | 1,200 | | |
| Hazen woodlot 3-9/10 A. | 330 | | |
| Land 1-8/10 A. | 330 | 25,570 | |
| Skinner, Bruce E. & Virginia E. | | | |
| Residence | 8,200 | | |
| Land 16 A. | 1,650 | 9,850 | |
| Smith, Catherine C. | | | |
| Residence | 15,000 | | |
| Land 2 A. | 1,100 | 16,100 | |
| Smith, Claire E. | | | |
| Residence | 20,900 | | |
| Land 2 A. | 1,650 | 22,550 | |
| Smith, Harold W. & Frances D. | | | |
| Residence | 24,500 | | |
| Land 120 A. | 2,750 | 27,250 | |
| Smith, Margaret E. | | | |
| Residence | 27,500 | | |
| Land 23 A. | 2,200 | | |
| Harrington land 11 A. | 2,750 | 32,450 | |
| Smith, Lemuel P. & Edna A. | | | |
| Residence | 4,900 | | |
| Land 1-1/2 A. | 1,100 | 6,000 | |
| Smyth, Robert A. & Phyllis A. | | | |
| Residence | 26,350 | | |
| Land 3-1/2 A. | 2,200 | 28,550 | |
| Smullen, James E. & Barbara F. | | | |
| Residence | 13,800 | | |
| Land 1-3/4 A. | 1,100 | 14,900 | |
| Snyder, Lester & Elizabeth | | | |
| Residence | 9,500 | | |
| Land 2 A. | 880 | 10,380 | |
| Somes, Millard A. Heirs & Laudia Foote | | | |
| Residence | 12,600 | | |
| Land 18 A. | 1,100 | | |
| Land 4 A. | 330 | 14,030 | |
| Spurrier, Merle | | | |
| Residence | 16,500 | | |
| Land 20 A. | 1,650 | 18,150 | |
| Stahl, Francis A. & Norma E. | | | |
| Residence | 10,600 | | |
| Land 1-1/2 A. | 880 | 11,480 | |
| Starratt, Parker H. & Dorothy A. | | | |
| Residence | 19,800 | | |
| Land 4-3/10 A. | 2,200 | 22,000 | |
| Stearns, Marion C. | | | |
| Residence | 9,900 | | |
| Land 13 A. | 1,100 | 11,000 | |
| Stearns, M. Louise | | | |
| Residence | 8,000 | | |
| Land 1/3 A. | 1,100 | | |
| Fisher land 1 A. | 82 | 9,182 | |

| | | | |
|--|--------|--------|--|
| Stevens, Edith L. | | | |
| Residence | 10,600 | | |
| Land 13 A. | 1,320 | 11,920 | |
| Stevens, Robert W. & Joyce M. | | | |
| Residence | 15,400 | | |
| Land 1-1/2 A. | 1,100 | 16,500 | |
| Stewart, Robert W. & Helen T. | | | |
| Residence | 24,100 | | |
| Land 3/4 A. | 1,100 | 25,200 | |
| Stout, Harold V. & Janet B. | | | |
| Residence | 7,100 | | |
| Land 4 A. | 1,100 | 8,200 | |
| Stover, Arthur I. Heirs | | | |
| Residence | 9,600 | | |
| Land 2 A. | 880 | 10,480 | |
| Stoykovich, Victor E. & Yvonne Z. | | | |
| Residence | 7,800 | | |
| Land 2 A. | 1,100 | 8,900 | |
| Strombeck, Robert & Elizabeth S. | | | |
| Residence | 15,400 | | |
| Land 2 A. | 1,100 | 16,500 | |
| Swendsen, Emma Linnea | | | |
| Residence | 15,400 | | |
| Land 51 A. | 2,200 | | |
| G. Rockwell land 2 A. | 330 | | |
| Johansen cottage | 800 | | |
| Land 1/2 A. | 440 | 19,170 | |
| Tailby, Katharine | | | |
| Residence | 18,300 | | |
| Land 1/4 A. | 1,100 | 19,400 | |
| Tarr, Stephen A. | | | |
| Residence | 7,700 | | |
| Land 6-1/2 A. | 1,100 | 8,800 | |
| Thompson, Lloyd A. & Carole | | | |
| Residence | 8,100 | | |
| Land 1 A. | 660 | | |
| Bowers land 5-8/10 A. | 330 | | |
| Land 6-1/2 A. | 1,500 | | |
| Boat | 1,100 | 11,690 | |
| Toperzer, Catherine M. | | | |
| Residence | 12,000 | | |
| Land 2 A. | 1,100 | | |
| Alcott land 57 A. | 1,485 | | |
| Harrington land 4-1/2 A. | 165 | | |
| Pearson pasture 60 A. | 770 | 15,520 | |
| Toumanoff, Vladimir T. & George A. Weston land 70 A. | 1,100 | 1,100 | |
| Tremblay, Arthur A. & Edith G. | | | |
| Residence | 11,000 | | |
| Land 1 A. | 880 | 11,880 | |
| Trim, Clarence E. & Marie E. | | | |
| Mobile Home | 4,580 | | |
| Land 1-4/10 A. | 880 | 5,460 | |
| Tripp, Kenneth F. & Frances W. | | | |
| Residence | 19,200 | | |
| Land 4 A. | 2,200 | 21,400 | |
| Troesch, Helen T. | | | |
| Residence | 9,300 | | |
| Land 1 A. | 550 | 9,850 | |
| Trook, Paul W. & Helen C. | | | |
| Residence | 17,000 | | |
| Land 3/4 A. | 1,100 | 18,100 | |
| Turpin, Charles S. & Senath B. | | | |
| Residence | 29,700 | | |
| Land 115 A. | 3,300 | | |
| Hill land 90 A. | 1,980 | 34,980 | |
| Tuttle, Lewis C. & Marjorie L. | | | |
| Residence | 18,700 | | |
| Land 1-1/2 A. | 1,320 | 20,020 | |
| Upton, Karl G. & Mildred W. | | | |
| Residence | 22,000 | | |
| Land 1/4 A. | 1,100 | 23,100 | |
| Vaughan, Hollis B. & Marjorie M. | | | |
| Residence | 17,900 | | |
| Land 1 A. | 1,100 | 19,000 | |
| Villaume, Frederick & Marie M. | | | |
| Residence | 21,240 | | |
| Land 65 A. | 2,200 | 23,440 | |
| Vose, Atherton C. & Barbara J. | | | |
| Residence | 12,100 | | |
| Land 1-8/10 A. | 3,960 | 16,060 | |
| Walcott, Charles F. & Susan C. | | | |
| Residence | 18,100 | | |
| Land 2 A. | 1,650 | | |
| Hubbard Farm | 18,400 | | |
| Land 2 A. | 1,650 | | |
| Land 56 A. | 291 | | |
| Land 27 A. | 1,404 | | |
| Land 10 A. | 1,820 | | |
| Land 208 A. | 3,786 | 47,101 | |
| Wallace, John E. | | | |
| Residence | 11,000 | | |
| Land 55-9/10 A. | 3,300 | 14,300 | |
| Ware, Edson C. & Geraldine | | | |
| Residence | 11,000 | | |
| Land 9/10 A. | 880 | 11,880 | |
| Watson, Joan H. | | | |
| Sheldon House | 30,200 | | |
| Land 1-1/2 A. | 1,650 | | |
| Residence | 26,200 | | |
| Land 5/6 A. | 1,100 | 59,150 | |
| Watson, Willard G. & Pauline E. | | | |
| Residence | 14,300 | | |
| Land 5/8 A. | 1,100 | 15,400 | |
| Welch, Jesse A. & Doris M. | | | |
| Residence | 23,000 | | |
| Land 4-4/10 A. | 2,200 | | |
| Boat | 200 | 25,400 | |
| Welch, William Heirs | | | |
| Residence | 13,200 | | |
| Land 134 A. | 1,320 | | |
| Bosley land 50 A. | 990 | | |
| Tyrell land 147 A. | 990 | | |
| Razie land 16 A. | 330 | | |
| Rice pasture 16 A. | 330 | 17,160 | |
| Wells, Glynn & Patricia J. | | | |
| John Hancock Inn | 48,000 | | |
| Land 1-1/2 A. | 1,650 | 49,650 | |
| Wells, Marion E. | | | |
| Residence | 20,500 | | |
| Land 2 A. | 1,320 | 21,820 | |
| Werth, Charles E. & Marion | | | |
| Residence | 19,800 | | |
| Land 7/10 A. | 1,100 | 20,900 | |

| | | | |
|--|--------|--------|--|
| West, Elijah J. | | | |
| Residence | 1,100 | | |
| Land 3 A. | 1,100 | | |
| J.T. Weston land 2 A. | 165 | | |
| Eaves land 9 A. | 330 | | |
| Old Dory place | 6,600 | | |
| Land 22 A. | 550 | 9,845 | |
| Weston, Romney L. | | | |
| Residence | 20,200 | | |
| Land 1/5 A. | 880 | 21,080 | |
| Weston, William Jr. & Elizabeth M. | | | |
| Building lot 1/8 A. | 165 | | |
| Austin land 1 A. | 165 | | |
| Weston place | 5,500 | | |
| Land 1 A. | 220 | 6,050 | |
| Weston, William Jr. | | | |
| Residence | 1,000 | | |
| Land 56 A. | 1,650 | | |
| Hunt land 5 A. | 110 | 2,760 | |
| Weston, William Sr., Estate | | | |
| Buildings | 1,700 | | |
| Land 8 A. | 880 | 2,580 | |
| Wetherbee, Frederick M. & Mary C. | | | |
| Residence | 13,000 | | |
| Land 3 A. | 3,960 | 16,960 | |
| White, Dorothy F. | | | |
| Residence | 18,100 | | |
| Land 56-7/10 A. | 2,750 | | |
| Mulhall land 18 A. | 660 | 21,510 | |
| Whiting, Chester E. & M. Elizabeth Heirs | | | |
| Residence | 17,100 | | |
| Land 8/10 A. | 1,320 | 18,420 | |
| Wilbur, John B. & Lillian K. | | | |
| Residence | 16,000 | | |
| Land 1/2 A. | 1,100 | 17,100 | |
| Wilder, David M. & Betsy W. | | | |
| Residence | 18,000 | | |
| Land 188 A. | 3,300 | 21,300 | |
| Wilder, Otis H. Sr. & Mary E. | | | |
| Residence | 16,200 | | |
| Land 1-1/2 A. | 1,320 | | |
| G. Hill land 2 A. | 550 | 18,070 | |
| Wilder, Otis H. Jr. & Martha | | | |
| Residence | 8,800 | | |
| Land 4-1/2 A. | 1,100 | | |
| Land 3-2/10 A. | 660 | | |
| Service Station & Apt. | 14,300 | | |
| Land 3/4 A. | 1,100 | | |
| Machine shop | 3,000 | | |
| Boat | 100 | 29,060 | |
| Wilkinson, Randolph H. & Gertrude E. | | | |
| Residence | 19,800 | | |
| Land 1/2 A. | 1,100 | 20,900 | |
| Williams, Richard | | | |
| Residence | 29,640 | | |
| Land 32-4/10 A. | 2,200 | | |
| Mulhall land 29-9/10 A. | 1,650 | | |
| Mulhall land 39-1/2 A. | 2,200 | 35,690 | |
| Winstel, Beulah R. | | | |
| Residence | 23,700 | | |
| Land 2 A. | 1,320 | 25,020 | |
| Woods, Vernard | | | |
| Residence | 8,200 | | |
| Land 16 A. | 1,650 | 9,850 | |
| Woollett, Charles F. Heirs & Hazel A. | | | |
| Residence | 9,500 | | |
| Land 1/2 A. | 880 | 10,380 | |
| Wright, Georgia S. | | | |
| Residence | 16,500 | | |
| Land 1-4/10 A. | 1,265 | 17,765 | |

RESIDENT TAXPAYERS

ACAMPORA, ELIZABETH T.
 ACAMPORA, GENNARO
 ADAMS, EDWIN
 ADAMS, ERNEST A.
 ADAMS, EVERETT E.
 ADAMS, HAZEL
 ADAMS, NANCY
 ADAMS, SHELLIA
 ALBERT, PEGGY
 ALBERT, ROBERT
 ALDRICH, C. MASON
 ALLGOOD, DONNA
 ALLGOOD, JOHN C.
 ALLGOOD, MACK
 AMIDON, ELEANOR H.
 AMIDON, RICHARD E.
 ANDERSON, CHRISTINA A.
 ANDERSON, WILLIAM F.
 ANDERSON, RUTH
 ASH, GLADYS G.
 AVERY, JUDITH
 AVERY, DOROTHY H.
 AVERY, FOSTER P.
 AVERY, PHILIP
 AYRE, KAY
 BAGLOE, PAMELA
 BAGLOE, ROBERT
 BAILEY, CHRISTINE
 BAILEY, ROBERT J.
 BALDWIN, DIANE
 BALDWIN, ISABELLE
 BALDWIN, WAYNE
 BAMFORD, ELEANOR Q.
 BAMFORD, SHEILA
 BANCROFT, CALLIE
 BANCROFT, J. KENDALL
 BARBER, ROBERT
 BELVILLE, RACHEL C.
 BELVILLE, THEODORE K.
 BENDA, ELIZABETH K.
 BENNETT, KATHLEEN
 BENNETT, MARSHALL
 BENOIT, ROBERT A.
 BENOIT, THERESA R.
 BIVONA, CAROLE
 BIVONA, CHARLES J.
 BLANCHETTE, ALBERT E.
 BLANCHETTE, VIRGINIA S.
 BLICKER, CARL V.
 BLICKER, DOROTHY J.
 BLOOD, JUDY
 BLOOD, KENNETH A.
 BLOOD, MARY T.
 BLOOD, RICHARD
 BODECKER, NTELS
 RODINE, ALICE
 BOLDINI, CONSTANCE
 BOULERISSE, RAYMOND
 BOULERISSE, RAYMOND SR.
 BOULERISSE, ROSEMARIE
 BOWEN, BARBARA
 BOWEN, DOUGLAS
 BOWER, JANE
 BOWER, TIMOTHY
 BRADLEY, MARTHA
 BRAGDON, DAVID
 BRAGDON, JILL
 BRANNAN, KATE
 BRIGGS, L. CABOT
 BROOKS, CAROLYN N.
 BROOKS, ROBERT S.
 BROWN, ANTHONY F.
 BROWN, MARGARET J.
 BRYAR, JAMES
 BRYAR, LYNN
 BRYDGES, EVELYN OLSON
 BUCK, MARJORIE
 BUCK, RICHARD
 BURKE, KEITH R.
 BURKE, SUSAN J.
 BURT, FRANCES H.
 BURT, JAMES M.
 BURTT, BARBARA P.
 BURTT, EDWARD H.
 BYAM, BEATRICE V.
 BYAM, HAROLD H.
 CALKIN, RUTH M.
 CAMPBELL, JOHNSTONE
 CAMPBELL, PAMELA
 CAPON, C. KENDRICK
 CAPON, ERNESTINE
 CARLSON, GEORGE
 CARLSON, NANCY L.
 CARON, MARCELIA J.
 CASE, EDITH M.
 CASS, BARRY
 CASS, ERNEST C.
 CASS, MICHAEL
 CASS, NATALIE W.
 CAVERLY, BARBARA E.
 CAVERLY, RALPH
 CERES, MARIE M.
 CHALFIN, JAMES
 CHALMERS, EUNICE
 CHALMERS, STEPHEN
 CHAMBERLAIN, EDWARD
 CHAMBERLIN, DAVID
 CHANDLER, JUNE
 CHANDLER, KENNETH B.
 CHANDLER, STEVEN
 CHARTIER, DOROTHEA
 CLEVELAND, GWEN
 CLYMER, MARTHA J.
 CLYMER, WESLEY C.
 CODMAN, HARRY
 CODMAN, MARYBETH
 COOKE, MICHAEL
 CORMIER, ALICE L.
 CORMIER, LEONEL L.
 COTE, CAROLYN P.
 COTE, KERRY M.
 COUGHLAN, DONNA G.
 COUGHLAN, EDWARD J.
 CRAM, CHARLES R.
 CRAM, DEBRA
 CRAM, REBECCA N.
 CRIMP, BARBARA B.
 CRIMP, FRANK W.
 CRIMP, PETER M.
 CUDDIHEE, EVA
 CUDDIHEE, WILLIAM R.
 DALOZ, L. ALBERT
 DALOZ, LOIS H.
 DALY, JOYCE
 DALY, PATRICIA
 DALY, THERESE G.
 D'ATTILIO, DORIS
 DAVIS, DONNA L.
 DAVIS, EDNA M.
 DAVIS, KENNETH H.
 DAVY, JOHN
 DAVY, LUANA
 DEAN, DEBORAH A.
 DEAN, MARGARET G.
 DEAN, MAYBELLE
 DEAN, WINSLOW C.
 DITTRICH, HAZEL B.
 DITTRICH, WALTER M.
 DONALDSON, ANNE G.
 DONOVAN, JEANNE
 DOUTHART, LINDA
 DOW, CAROL
 DOW, EVERETT
 DREESE, ALEXANDER S.
 DREESE, IRJA K.
 DUFRATINE, ETHEL
 DUNN, CHARLES
 EAVES, RAY D.
 ELLIOTT, EILEEN
 ELLIOTT, WILLIAM
 EMERSON, MARGARET
 EMERY, DEBORAH
 ENGLISH, JOSEPH G.
 ENGLISH, PENELOPE
 EVA, CAROL B.
 EVANS, JOHN W.
 EVANS, MADELINE R.
 EVES, LLOYD R.
 EVES, MARION A.
 FACCIDOMO, LINDA
 FACCIDOMO, STEPHEN
 FAIRFIELD, ALFRED
 FAIRFIELD, CHARLES
 FAIRFIELD, LINDA
 FAIRFIELD, RUTH
 FAIRFIELD, THOMAS
 FALCON, ELEANOR D.
 FALCON, WILLIAM D.
 FATH, GAIL A.
 FATH, WILLIAM J.
 FAY, GRACE M.
 FAY, ROBERT S.
 FELDSTEIN, HILLARY
 FELDSTEIN, LEWIS
 FINAN, ROY W.
 FISH, ROBERT L.V.
 FISHER, LINDA L.
 FISHER, WAYNE
 FLAGG, GLORIA
 FLAGG, ROBERT
 FOGG, MARIE E.
 FOGG, ROBERT A.
 FORD, DESMOND M.
 FORD, JANICE
 FRANK, NANCY C.
 GANLEY, DELIA M.
 GANLEY, ROBERT J.
 GARAND, ALBERT L.
 GARAND, JOHN
 GARAND, LOUISE M.
 GARCIA, JOSEPH
 GARCIA, PATRICIA A.
 GARDNER, BRUCE
 GARDNER, KATHRYN
 GARLAND, MARY T.
 GARLAND, PETER
 GIBSON, DOROTHY M.
 GIBSON, GEORGE W.
 GILBERT, MARNEE W.
 GILBERT, MARTHA L.
 GILBERT, RICHARD K.
 GLEASON, FREDERIC W.
 GLEASON, VELMA M.
 GLEASON, VIRGINIA W.
 GORECKI, EMMA M.
 GORECKI, FRANK P.
 GRAFFWEG, HARRY
 GRAFFWEG, MARY ANN
 GRAHAM, CATHERINE
 GRANT, G. PETER
 GRANT, JANE S.
 GREFNE, ARNOLD
 GREENE, HAZEL
 GROVENSTEIN, ROBERT M.
 GUINARD, ELLEN M.
 GUINARD, ROGER F.
 GURNETTE, BYRON L.
 HADDAD, JEAN B.
 HADDAD, MITCHELL
 HAMILTON, MARK H.
 HAMILTON, SARA JANE
 HAMPSON, GAY
 HAMPSON, GOERGE
 HAMPSON, GUY
 HAMPSON, HARRIET J.
 HAPEMAN, JACK H.
 HAPEMAN, NITA
 HARDING, VINCENT G.
 HARDING, EILEEN P.
 HARRINGTON, MARIAN R.
 HARRINGTON, NATALIEENNE B.

HARRINGTON, RAY D.
 HEALY, ELAINE
 HEALY, RICHARD T.
 HENNESSY, BESSIE B.
 HENNESSY, GALE F.
 HENNESSY, MARIE
 HERRICK, MARION W.
 HIGGINS, PATRICIA A.
 HIGGINS, PHYLLIS F.
 HIGGINS, RICHARD A.
 HILL, ALICE E.
 HILL, JACQUELINE
 HILL, JOHN C.
 HILL, JOHN F.
 HILL, JOYCE
 HILL, PAUL E.
 HINSHAW, MARY M.
 HITCHCOCK, JOHN
 HITCHCOCK, MARY ANN
 HOSMER, CHARLES
 HOSMER, CHARLOTTE
 HOYT, CHARLES R.
 HOYT, FLORENCE F.
 HUGRON, DONNA
 HUGRON, JOSEPH G.
 HUGRON, LOUIS C.
 HUGRON, MARION A.
 HULICK, CHARLES E. JR.
 HULICK, DIANA L.
 HULICK, SUZANNE B.
 HUNTINGTON, DAVID
 HURD, HOWARD E.
 HURD, JUNE T.
 HUTCHINS, SARAH ANN
 HUTCHINS, WAYNE
 ISELIN, CORNELIA W.
 JESPERSEN, JANET F.
 JESPERSEN, OTTO H.
 JESSOP, ALWILDA
 JESSOP, PENELOPE
 JOHNS, REBECCA K.
 JOHNSON, BRIAN
 JOHNSON, CHARLES
 JOHNSON, DORIS D.
 JOHNSON, MATTHEW G.
 JOHNSON, MYRON
 JOHNSON, RENA
 JOHNSON, RUSSELL
 JOHNSON, SHIRLEY
 JOHNSON, WALTER
 JOSEPH, IRVING F. JR.
 KEIL, CYNTHIA A.
 KEIL, ROBERT F.
 KELLEHER, ARTHUR
 KELLEHER, MARY C.
 KELLEHER, PETER
 KELLEHER, REGINA
 KENDALL, HARRISON L.
 KENDALL, RITA
 KENNEDY, MURIEL
 KENNEDY, ROBERT
 KEPNER, ANNE
 KIERSTEAD, BRUCE C.
 KIERSTEAD, MARILYN
 KIERSTEAD, NANCY J.
 KIERSTEAD, ROBERT W.
 KINNEY, CYNTHIA B.
 KNIGHT, CHARLES
 KNIGHT, EVA
 KNOWLES, VILLETTE P.
 KOLB, FRANCES K.
 KOLB, LOUIS S.
 KOMYNS, MARK P.
 KULISH, AINO
 KULISH, JOHN
 LABIER, EDNA
 LABIER, NORMAN J.
 LACHANCE, MABEL F.
 LACHANCE, RAYMOND H.
 LATHAM, CHRISTINE
 IATTI, ELIZABETH A.
 LAWRENCE, AGNES M.
 LEARNED, WALTER
 IEBRITTON, BARBARA
 IEBRITTON, WILLIAM L.
 LEE, HELEN R.
 LENT, ALICE R.
 LENT, ROBERT F.
 LESSEY, S. KENDRIC, JR.
 LEVESQUE, CLAUDETTE Y.
 LEVESQUE, PAUL R.
 LEWIS, ARNE
 LEWIS, ELEANOR
 LINK, JOHN B.
 LINK, MARGARET S.
 LINK, MARGO M.
 LIVINGSTON, HELEN
 LOHMILLER, GEORGE
 LOHMILLER, REBECCA L.
 LUBY, NANCY
 LUBY, ROGER
 LUSTENBERGER, CAROL A.
 LUSTENBERGER, WILFRED E.
 LUSTER, STELLA
 LYON, ELIZABETH S.
 LYON, LAURIE
 LYON, MARTHA
 MCEWAN, LYNNE
 MCFADDEN, BARBARA
 MCFADDEN, RICHARD
 MCGREGOR, F. JEANNETTE
 MCGUIRE, KEITH
 MCGUIRE, MARY D.
 MACWILLIAM, MARION D.
 MACWILLIAM, WILLIAM
 MADIGAN, CHRISTOPHER
 MAGOON, CATHY
 MAGOON, GAIL
 MAGOON, JEANNE
 MAGOON, JOHN
 MAGOON, RICHARD
 MAGUIRE, MARILYN
 MAGUIRE, ROBERT
 MARCOULLIER, DORIS
 MARCOULLIER, ROGER
 MARSHALL, SUSAN
 MASON, THELMA M.
 MATHEWSON, LINDA
 MATHEWSON, OWEN D.
 MESROBIAN, ROBERT W.
 MICHLIN, ANN D.
 MILLER, VIRGINIA
 MINER, DEBORAH
 MINER, DIAN
 MINER, JEANNE
 MINER, ROBERT C.
 MINER, SALLY J.
 MOFFAT, JAY P. JR.
 MOFFAT, PAMEIA
 MOLLER, ANN
 MOLLER, KENNETH
 MOLLER, LOUIS W.
 MOLLER, RUTH E.
 MOODY, SUSAN J.
 MOODY, WILLIAM
 MOORE, GRACE C.
 MOORE, HAROLD
 MOORE, IRENE
 MOORE, JAMES C.
 MOORE, JUDITH J.
 MORRIS, HARRY
 MORRIS, VERA
 MORSE, SUSAN
 MOSHER, EDITH
 MULHALL, BARBARA A.
 MULHALL, EDWARD T. JR.
 MULHALL, EDWARD T.
 MULHALL, NELLIE H.
 MYHAVER, ALAN
 MYHAVER, CAROL
 NEARY, GLORIA
 NEARY, RALPH C.
 NEWCOMB, JAMES A.
 NEWCOMB, PATRICIA F.
 NICKERSON, RICHARD F.
 NORWOOD, STUART
 O'DELL, CURTIS
 O'DELL, KAREN
 O'DELL, KATHLEEN
 O'DELL, PATRICIA
 O'DELL, VIRGINIA
 OHLSON, LINDA
 OLDER, JULIA
 OWLER, BARBARA J.
 OWLER, MARJORIE
 OWLER, STEVEN D.
 OWLER, WARREN
 OXLEY, JANET
 PAQUETTE, FRANCIS
 PAQUETTE, MARY R.
 PAQUETTE, SHIRLEY
 PARISE, EDWARD R.
 PARISE, PATRICIA M.
 PARKE, TORSTEN H. JR.
 PASSON, DEBORAH
 PEABODY, CHARLES
 PHELPS, NORMAN P.
 PHELPS, PHYLLIS
 PICKERING, KENNETH L.
 PIERCE, ALVAH W.
 PIERCE, DEBORAH
 PIERCE, DOROTHY L.
 PIERCE, GERTRUDE I.
 PIERCE, HELEN
 PIERCE, HILDA B.
 PIERCE, MELVIN E.
 PISCIOTTA, PATRICIA
 PISCIOTTA, RICHARD
 POLLARO, JO ANN
 POLLARO, PAUL
 POND, BARBARA K.
 POND, CYNTHIA
 POND, THOMAS
 PULIDO, NUMAEL
 PULIDO, SHIRLEY
 QUERY, HENRY F.
 QUERY, KATHRYN I.
 RENDICH, LESTER J.
 RHEAUME, GERTRUDE Y.
 RHEAUME, LAURENT R.
 RHINES, OLIVE
 RHINES, THOMAS
 RICHARDSON, BRUCE D.
 RICHARDSON, DEAN W.
 RICHARDSON, FRED
 RICHARDSON, PRISCILLA
 ROBINSON, CHARLES W.
 ROBINSON, HEATHER H.
 ROCHFORD, ANN D.
 ROCHFORD, DAVID N.
 ROCHFORD, DAVID P.
 ROCHFORD, EDNA M.
 RODEWALD, JOANNE
 RODEWALD, STEPHEN
 ROGERS, DORIS S.
 ROGERS, HOWARD S.
 ROLLINS, CHARLES E.
 ROLLINS, CONSTANCE
 ROLLINS, GLORIA
 ROLLINS, JOHN F.
 ROPER, CATHERINE A.
 ROPER, JOHN K.
 ROPER, MARGARET
 ROPER, SUSAN M.
 ROPER, WILLIAM
 RUSS, ALFRED M.
 RUSS, FRANCES W.
 RUSS, PAMELA L.
 RUSSELL, LINDA
 ST. JOHN, ROBERT H.
 ST. JOHN, SYLVIA E.
 SALAZAR, ELIZABETH
 SCHADEGG, ELLEN
 SCHADEGG, JOHN A.
 SCHAFFER, HENRY L.

SCHAFFER, DORIS
SCHAFFER, LILLIAN E.
SCHWARTZ, ANDREW F.
SCHELLING, JACK
SCHELLING, MARK
SCHROEPPER, ALAN
SCHROEPPER, DOROTHY
SEALE, PRISCILLA
SEARLES, CLARA M.
SEARLES, LESTER H.
SEEMAN, CLIFFORD B.
SEEMAN, ELEANOR F.
SENECAL, ALBERT L.
SENECAL, FRANCES T.
SENECHAL, ALMON O.
SENECHAL, BARBARA D.
SENECHAL, DAVID
SHATTUCK, PHYLLIS V.
SHEA, DANIEL
SHEA, GRACE
SHEA, ROBERT J.
SHEEHAN, HARRY L.
SHEEHAN, MARY H.
SHELDON, GERTRUDE C.
SHERMAN, STEPHEN
SKINNER, BRUCE E.
SKINNER, VIRGINIA
SMITH, FLORENCE H.

SMITH, FRANCES D.
SMITH, FRANCIS X.
SMITH, HAROLD W.
SMITH, PERRY E. H.
SMITH, ROBERT E.
SMULLEN, BARBARA
SMULLEN, JAMES
SMYTH, PHYLLIS
SMYTH, ROBERT
SNYDER, ROBERT
STAHL, FRANCIS
STAHL, NORMA
STARRATT, DOROTHY A.
STARRATT, PARKER H.
STEVENS, EDITH
STEVENS, JOYCE A.
STEVENS, ROBERT W.
STOUT, EDWARD B.
STOUT, HAROLD V.
STOUT, HARRY V.
STOUT, JANET B.
STOYKOVICH, VICTOR
STOYKOVICH, YVONNE Z.
STROMBECK, ELIZABETH
STROMBECK, ROBERT
SULLIVAN, JANET
SULLIVAN, JOHN
TANNER, NINA

TARR, JEFFREY
TARR, PETER
TARR, RUTH J.
TARR, STEPHEN A.
TARR, SUSAN
THOMPSON, CAROLE D.
THOMPSON, LLOYD A.
TOUMANOFF, EILEEN
TOUMANOFF, VLADIMIR
TREMBLAY, ARTHUR A.
TREMBLAY, EDITH G.
TRIMM, CLARENCE E.
TRIMM, MARIE E.
TRIPP, FRANCES
TRIPP, KENNETH F.
TRIPP, MARCIA
TRIPP, WALLACE
TROOK, HELEN C.
TUTTLE, ELIZABETH
TUTTLE, LEWIS C.
TUTTLE, MARJORIE L.
TUTTLE, MARY W.
VERNEY, DOROTHY
VERNEY, RICHARD G.
VOSE, ATHERTON C.
VOSE, BARBARA J.
WALLACE, FLORENCE G.
WALLACE, JOHN E.

WARE, EDSON C.
WARE, GERALDINE
WARE, SANDRA J.
WATSON, BARBARA
WELCH, DORIS M.
WELCH, JESSE A.
WELLS, GLYNN
WELLS, PATRICIA J.
WERTH, CHARLES E.
WERTH, CRAIG E.
WERTH, MARION
WEST, ELIJAH J.
WESTON, ELIZABETH M.
WESTON, ROMNEY L.
WESTON, WILLIAM, JR.
WILDER, BETSY W.
WILDER, DAVID M.
WILDER, MARTHA
WILDER, MARY E.
WILDER, OTIS JR.
WILLIAMS, BARBARA
WILLIAMS, RICHARD
WILSON, LINDA RAY
WINSTEL, BEULAH
WOODS, ELAINE
WOODS, VERNARD
WRIGHT, GEORGIA S.

INDEX

| | |
|--|----|
| Balance Sheet — Financial Report | 22 |
| Budget | 12 |
| Camp Guild Study Committee | 83 |
| Common Committee Report | 57 |
| Comparative Statement | 20 |
| Conservation Commission Report | 63 |
| Detailed Statement of Payments | 41 |
| Financial Report | 22 |
| Fire Department Report | 59 |
| Forest Fire Warden Report | 61 |
| Hancock 1974 | 75 |
| Hancock Summer Thing | 81 |
| Highway Department Report | 51 |
| Historic District Report | 72 |
| Librarian Report | 65 |
| Library Treasurer's Report | 66 |
| Library Trustees Report | 68 |
| Memorial Day Committee | 62 |
| Old Home Day Committee | 62 |
| Planning Board Report | 70 |
| Police Department Report | 54 |
| Police Department Financial Report | 56 |
| Properties and Assessments | 96 |
| Recreation Committee Report | 58 |
| Report of Sexton | 64 |
| Schedule of Long Term Indebtedness | 27 |
| Schedule of Town Property | 16 |
| Social Security Program | 41 |
| Statement of Appropriations and Tax Rate | 17 |
| Statement of Bonded Debt | 28 |
| Statement of Water Rent | 37 |
| Summary of Inventory of Valuation | 15 |
| Tax Collector's Report | 30 |
| Town Auditor's Report | 71 |
| Town Clerk's Report | 29 |
| Town History | 73 |
| Town Officers | 2 |
| Town Treasurer's Report | 39 |
| Town Warrant | 7 |
| Trust Funds | 88 |
| Vital Statistics | 85 |
| Water Department Report | 36 |
| Zoning Board Report | 74 |

