

NH Comp  
352.07  
W 95  
1994

# Town of Wolfeboro New Hampshire

## 1994 ANNUAL REPORT

Wolfeboro, the Oldest Summer Resort in America



*Main Street Bridge, Wolfeboro, N.H.*

For the Year Ending, December 31, 1994  
With Proposed Budget, Warrant Articles and  
Other Information for 1995

This book cost you \$2.80. Preserve it and use it at Town Meeting.

Front and Back Cover Pictures Compliments of David Bowers.

Annual Report  
of the Town of

**WOLFEBORO  
NEW HAMPSHIRE**

For the Year Ending, December 31, 1994

Population	4894
Total Taxable Valuation, 1994	\$722,865,917
Tax Rate	\$14.31 per \$1,000.00

## TABLE OF CONTENTS

In Memoriam .....	4
Minutes of Annual Town Meeting, March 8, 1994 .....	5
Town Warrant .....	18
Budget - N.H. Dept. of Revenue Administrator Form MS-7 .....	28
Comparative Tax Rate and Valuation in Dollars .....	32
Auditor's Certification .....	33
Auditor's Management Letter .....	35
Town Treasurer Report .....	39
Summary Inventory of Valuation .....	46
Josiah Brown Trust Income Fund .....	47
Wolfeboro Debt Schedule Report .....	48
Town Officers .....	50
Births 1994 .....	54
Marriages 1994 .....	58
Deaths 1994 .....	61
Municipal Telephone Directory .....	67
Fire Alarm Signal Numbers .....	68
Reports of:	
Board of Adjustment .....	69
Board of Selectmen, Report of Chairman .....	70
Cate Memorial Lecture Committee .....	72
Code Enforcement Officer .....	73
Conservation Commission .....	74
Contingency Fund, 1994 Use .....	75
Electric Department .....	76
Fire/Rescue Department .....	78
Forest Fire Warden and State Forest Ranger .....	81
Hazardous Waste Collection .....	82
Lakes Region Planning Commission .....	83
Libby Museum .....	85
Parks and Recreation Department .....	86
Planning Board .....	88
Planning Department .....	89
Police Department .....	90
Public Works Department .....	96
Tax Collector .....	98
Town Clerk .....	108
Town Owned Land and Buildings .....	109
Tree Warden .....	72
Trustees of the Wolfeboro Public Library .....	126

Trustees of Trust Funds .....	115
Visiting Nurses Association of Wolfeboro and Vicinity .....	120
Welfare Department.....	121
Wolfeboro Central Dispatch .....	122
Wolfeboro Historic District Commission.....	124
Wolfeboro Historical Society .....	125
Wolfeboro Public Library 1994 Report.....	127
Wolfeboro Public Library Treasurer's Report .....	130

In Memoriam  
**H. George Moody**  
June 27, 1933 – July 5, 1994

George Moody was born in Ossipee, New Hampshire but moved to Wolfeboro early in his life, where he remained until his passing. He was well known in Wolfeboro for his many years of service as a Wolfeboro Police Officer and as a volunteer Fireman. I first met George when I came to Wolfeboro to join the Police Department in 1965. At that time, George was a Special Officer. He had already been on the Department several years. In January of 1966 he became a full-time officer and continued in that capacity until his retirement in 1989. While serving for the Police Department, he also volunteered his time to the Wolfeboro Fire Department. He was an active member of the Fire Department for 27 years, holding various titles there. George was also a veteran of the U.S. Army.

In recent years, George was a familiar sight in the evenings during the summer, sitting on the bench in front of the Old Bank Block with Henry and Howard, passing the time, observing the comings and goings and engaging in conversation with people walking by. From his many years of service, he was well known and well liked. As a police officer, he was a gentle man as well as a gentleman. He had a quiet sense of humor and many of us fondly remember that low gruff voice which made one stop to listen or risk missing one of his rustic observations. The gruff voice was always tempered by that sort of shy smile that almost invariably accompanied it. Those who shared in his profession best summed up his life and his attitude. He was a "Good Cop." His is truly a light that will be missed.

Stanley E. Stevens  
Chief of Police and Friend

# Minutes, Wolfeboro Town Meeting

MARCH 8, 1994

**ARTICLE 1:** To choose one (1) Selectman for three (3) years, one (1) Treasurer for one (1) year, one (1) Moderator for two (2) years, two (2) Library Trustees for three (3) years, one (1) Library Trustee for two (2) years, one (1) Police Commissioner for three (3) years, three (3) Budget Committee Members for three (3) years, two (2) Planning Board Members for three (3) years, one (1) Trustee of Trust Funds for three (3) years, one (1) Supervisor of the Checklist for six (6) years.

## **PUBLIC SAFETY BUILDING:**

Pursuant to the foregoing Warrant for the Town of Wolfeboro's Annual Town Meeting, March 8, 1994, the meeting was called to order at 10:00 A.M. by Moderator, Robert C. Varney. The Moderator inspected the ballot box by opening said box and displaying an empty box to the voters and then locked the box for voting. The Moderator read Article 1 and Article 2 of the 1994 Town Warrant. A motion was made by Thomas O'Dowd, seconded by Stanley Stevens, to waive any further reading of the entire Warrant, Articles 3 through 17 providing they are read in substance. The Moderator announced that Article 1 and 2 would be voted on during the polling hours of 10:00 A.M. and 6:00 P.M., in the Public Safety Building, Fire Department section, and Articles 3 through 17 would be voted on at the Town Meeting held at the Kingswood Regional High School Auditorium commencing at 7:00 P.M. Articles 3-17 will be read by the Moderator at the said Town Meeting and each will be acted upon individually and voted upon at that time.

**ARTICLE 1:** To choose one (1) Selectman for three (3) years, one (1) Treasurer for one (1) year, one (1) Moderator for two (2) years, two (2) Library Trustees for three (3) years, one (1) Library Trustee for two (2) years, one (1) Police Commissioner for three (3) years, three (3) Budget Committee Members for three (3) years, two (2) Planning Board Members for three (3) years, one (1) Trustee of Trust Funds for three (3) years, one (1) Supervisor of the Checklist for six (6) years. The following were elected at the March 8, 1994 elections:

Shirley E. Ganem	Selectman for three years
John C. Barkas	Treasurer for one year
Robert C. Varney	Moderator for two years
John M. Ballard	Library Trustee for three years
Warren G. Clarke	Library Trustee for three years
Joyce N. Davis	Library Trustee for two years

Stephen W. Wood	Police Commissioner for three years
Paul A. Kimball	Planning Board Member for three years
William A. Rae	Planning Board Member for three years
William T. Fluhr	Trustee of Trust Funds for three years
Stanley E. Stevens	Supervisor of the Checklist for six years

**ARTICLE 2:** To see whether the Town will vote to rescind the vote passed under Article 19 of the Warrant for the 1971 Annual Town Meeting which authorized the Town Manager to also be Collector of Taxes, and allow the Board of Selectmen to appoint the Tax Collector. (This article to be voted on by official ballot used for the Town Officers) The Moderator read the Article in its entirety and announced that Article 2 would be voted on during the polling hours of 10:00 A.M. to 6:00 P.M., with the results being announced at the Town Meeting at 7:00 P.M. The results of the voting on Article 2 was 467 Yes and 323 No. The Moderator declared the Article adopted as read.

**KINGSWOOD REGIONAL HIGH SCHOOL AUDITORIUM  
7:00 P.M.**

The Moderator called the 1994 Town Meeting to order at 7:00 P.M., and announced to the audience the procedures and rules that would be followed during this meeting. He then announced the results of Article 1 and 2, which were voted on during the day at the Public Safety Building from 10:00 A.M. to 6:00 P.M.

**ARTICLE 3:** To see whether the Town will vote to adopt the following amendments to the Floodplain Management Ordinance, 60.3 (c). Add the following definition: *“Recreational vehicle” means a vehicle which is (a) built on a single chassis; (b) 400 square feet or less when measured at the largest horizontal projection; (c) designed to be self propelled or permanently towable by a light duty truck; and (d) designed primarily not for use as a permanent dwelling but as temporary living quarters for recreational, camping, travel or seasonal use* to item I, Definition of Terms.

Add the following to item VIII, Section 2 creating a new paragraph c with existing paragraphs following to be relettered:

*Recreational vehicles placed on sites within Zones A1-30, AH, and AE shall either (i) be on the site for fewer than 180 consecutive days, (ii) be fully licensed and ready for highway use, or (iii) meet all standards of Section 60.3 (b) (1) of the National Flood Insurance Program Regulations and the elevation and anchoring requirements for “manufactured homes” in Paragraph (c) (6) of Section 60.3.*

Add a new Section IX, Variances and Appeals as follows:



## **ITEM IX VARIANCES AND APPEALS:**

- A. Any other, requirement, decision or determination of the Code Enforcement Officer made under this ordinance may be appealed to the Zoning Board of Adjustment as set forth in RSA 676:5.
- B. If the applicant, upon appeal, requests a variance as authorized by RSA 674:33, I(b), the applicant shall have the burden of showing in addition to the usual variance standards under state law:
1. that the variance will not result in increased flood heights, additional threats to public safety, or extraordinary public expense.
  2. that if the requested variance is for activity within a designated regulatory floodway, no increase in flood levels during the base flood discharge will result.
  3. that the variance is the minimum necessary, considering the flood hazard, to afford relief.
- C. The Zoning Board of Adjustment shall notify the applicant in writing that:
1. the issuance of a variance to construct below the base flood level will result in increased premium rates for flood insurance up to amounts as high as \$25 for \$100 of insurance coverage and
  2. such construction below the base flood level increases risks to life and property. Such notification shall be maintained with a record of all variance actions.
- D. The community shall (i) maintain a record of all variance actions, including their justification for their issuance, and (ii) report such variances issued in its annual or biennial report submitted to FEMA's Federal Insurance Administrator.

**ARTICLE 3:** The Moderator read Article 3 in its entirety and explained to the voters that this is a regulation by the Federal Government that requires the Town of Wolfeboro to adopt for the purpose of Real Estate qualifying for mortgage purposes for Federally insured banks. A motion to move the Article was made by Selectman MacDonald, seconded by Selectman Hatch for discussion purposes.

The Moderator called for discussion on Article 3. There being none called for a voice vote on the Article as read. The voice vote was in the affirmative and the Moderator declared the Article adopted.

**ARTICLE 4:** To see whether the Town will vote to raise and appropriate the sum of \$11,205,598 for general operations and charges, which represents the posted operating budget (MS-7); said sum is exclusive of all special articles addressed. (See budget detail for more information) (Estimated Tax Rate \$4.99) The Moderator read the Article in its entirety and called for a motion to move the Article. Motion made by David Senecal, seconded by Joseph Santoro to move the Article for discussion purposes. The Moderator recognized Steve Wood, who made a motion to amend the Budget by adding \$6,509 to line item #4299 of the Communication budget. Motion seconded by John Bridges. The Moderator recognized Steve Wood who spoke for the amendment. Mr. Wood presented slides of various scenarios of increased communication factors and explained that this money would fund a full time person as dispatcher. The Moderator asked for anyone speaking against the amendment and recognized Claude Roessiger who spoke against the Amendment. The Moderator recognized Mr. John Burt who spoke against the Amendment. The Moderator recognized Selectman MacDonald who explained the reasoning behind the Selectmen's decision not to put this money in the budget. The Moderator recognized Chief Stanley E. Stevens who spoke strongly for the amendment. The Moderator asked for further discussion on the amendment. There being none, the Moderator read the Amendment proposed by Mr. Wood and a voice vote was taken. The voice vote was unclear, so the Moderator asked for a show of hands. The Amendment was defeated with a vote of 138-121. The Moderator then asked for further discussion on the Budget. The Moderator recognized Mr. Sherwood Fluery who made a motion to amend the Budget by adding \$1500 to Line 4130-Executive Budget, which would be used for an architectural study for Carpenter School for future purchase by the Town. Motion seconded by Mr. Robert Davis. The Moderator then asked for discussion on the Amendment and read the Amendment proposed. The Moderator recognized Mr. Sherwood Fluery who spoke for the Amendment. The Moderator then asked if anyone wished to speak against the Amendment as proposed and recognized Dr. Roger Murray who spoke against the Amendment. The Moderator then recognized Mr. Robert Davis who spoke for the Article. The Moderator then recognized Mrs. Kathleen Moody who spoke against the Amendment. The Moderator called for further discussion on the Amendment as proposed and Mr. Fluery and Mr. Davis that if a no vote was received from this body that this would be an expression of the Town that they

are not interested in buying the Carpenter School and Mr. Davis answered yes. The Moderator then called for further discussion and there being none called for a voice vote on the Amendment as proposed and read the Amendment in its entirety. Voice vote was in the strong negative and the Moderator declared the Amendment defeated. The Moderator then announced that the Budget figure was still the original amount of \$11,205,598 and asked for further discussion on the Budget. The Moderator recognized Mr. John Burt who moved to amend the Budget by reducing line #4150-104 on Page 33 (hourly wages) under the Finance Department by reducing that line item by \$4,500 thereby reducing the total from \$78,742 to \$74,242. Motion seconded by Mrs. Terri Kennington for discussion. The Moderator recognized Mr. Burt to speak to his Amendment. Mr. Burt spoke against the proposed full-time position. The Moderator then asked if there were any others who would like to speak in favor of the proposed Amendment. There being none, asked if there was anyone who wished to speak against the Amendment and recognized Mr. Carroll Piper, Finance Director, who explained the position and the need to make the position full time. The Moderator recognized Mr. Dennis E. Bean, Business Manager of the Municipal Electric Department, who spoke against the Amendment stating that the finance department has become much more professional and technical and indicated that this person is doing much more than just working for this one Department and strongly urged the voters to defeat the Amendment. The Moderator asked for further discussion on the proposed Amendment. There being none, the Moderator called for a voice vote on the proposed Amendment. Voice vote was in the negative and the Moderator declared the Amendment defeated. The Moderator asked if there were any further Amendments and recognized Mrs. Jeannette Corson. Mrs. Corson stated that she would "like to see something dropped completely from the Budget in many different numbers and that pertained to uniforms for the Town of Wolfeboro." She went on further to say that she added the figures up and announced that the Town spends over \$17,000 for uniforms for the different departments, and indicated that she is not talking about the Police Department, Fire Department or the Rescue Squad, but only the employees of the Town of Wolfeboro. The Moderator asked Mrs. Corson if she had the line items and numbers that she wished to change and Mrs. Corson stated that she had all the pages and lines and it would take her a few moments to find. The Moderator asked Mrs. Corson to sit down and pick out the lines and amounts and when she had them available he would recognize her again for her amendment, but would continue on with other business. The Moderator recognized Mr. Frank Holt who asked if there were any plans to buy any

new vehicles for the Municipal Electric Department or Water and Sewer department. The Moderator recognized Mr. Paul Skowron, Town Manager, who answered yes and stated that all of the proposed equipment purchases were consolidated in the Capital Outlay Accounts, and explained the purchases. Mr. Holt then made the following amendment: "I wish to amend the sum of \$11,205,598 as noted in Article 4 for General Operations and Charges, the sum of ten (10) percent reduction in all line items except salaries." The Moderator asked Mr. Holt if he had a number for that reduction and Mr. Holt answered no. The Moderator asked Mr. Holt to make the Amendment after he has come up with a number. The Moderator then went on to say that the purpose of the Municipal Budget Act is to enable the citizens to understand what they are voting on and the Budget Committee meets on a regular basis in public meeting which are warned and advertised and if you need assistance in determining how to amend the article that would have been the time to have done it and not here where 400 people have other things they would like to attend to. The Moderator addressed Mr. Holt by saying that if he would like to take a few minutes to determine what the number is he wishes to put before the meeting then he would entertain it, but otherwise would move to other things. The Moderator then recognized Mr. John Burt who moved to amend Line 4210, Police, by reducing the amount of \$30,000 thereby reducing the Police Department Budget from \$527,762 to \$497,762. The Moderator read the proposed Amendment and asked for a second to the motion. Motion seconded by Mr. Gordon Kennington. The Moderator called for discussion on the proposed Amendment and recognized Mr. John Burt. Mr. Burt indicated that this reduction had reference to the full time patrolman for the Police Department. The Moderator recognized Chief Stevens who spoke against the Amendment. The Moderator asked for further discussion for or against the Amendment. The Moderator recognized Mr. David Senecal, Chairman of the Budget Committee, who moved to terminate debate, seconded by Mr. Todd Spiller. The Moderator informed the voters that this was not a debatable motion and asked for a voice vote to terminate debate on this Amendment. Voice vote was in the affirmative. The Moderator then called for a voice vote on the proposed Amendment to reduce line number 4210 under the Police Department Budget from \$527,762 to \$497,762. Voice vote was in the negative and the Moderator declared the Amendments defeated. The Moderator asked for further amendments on the Budget and recognized Selectman Paul Hatch who explained that his Amendment would not change any dollar values, but a housekeeping measure and moved to transfer from line item 4550-350, under the Wolfeboro Library Budget line item called Outside Services, the

amount of \$5,000 to be placed on Page 66, Line item 4903-503 Capital Outlay-District 1 General Fund Buildings. The Moderator explained the motion to the voters by asking Selectman Hatch if his Amendment was to reduce Line 4550 Library from \$187,326 to \$182,326 and add \$5,000 to line 4903 Buildings under Capital Outlay bringing that total to \$56,000 under that line item and not change any total budget figure. Selectman Hatch answered yes and explained the Amendment, indicating that the Library Trustees are charged with the operation of the Library. The building is a Town owned building and the repairs for which this money was allocated for the roof leak should be a capital project under the town building budget. A second to this motion was made by Selectman Kenneth MacDonald. The Moderator asked for further discussion and there being none read the proposed Amendment and called for a voice vote. Voice vote was in the affirmative and the Moderator declared the Amendment adopted. The Moderator then asked for further Amendments on the Budget and recognized Mr. John Burt. Mr. Burt moved to Amend line item 4901, Land Improvements, by reducing that line item by \$80,000 which would reduce \$217,760 to \$137,760. The Moderator read the Amendment and called for a second on the motion to Amend. Motion seconded by Mr. Claude Roessiger for discussion. The Moderator recognized Mr. John Burt who spoke in favor of the Amendment. The Moderator recognized Mr. Paul Skowron, Town Manager, who spoke against the Amendment. The Moderator asked for further discussion on the proposed Amendment. There being none, called for a voice vote. Voice vote was in the negative and the Moderator declared the Amendment defeated. The Moderator recognized Selectman Paul Hatch who moved to terminate debate on Article 4, seconded by Selectman Kenneth MacDonald. The Moderator called for a voice vote on the motion to terminate debate. Voice vote was uncertain so the Moderator called for a show of hands. The vote by show of hands was 144 to 134 and the Moderator declared the motion to terminate debate passed and announced that the vote would be taken on Article 4 as proposed calling for a Budget figure of \$11,205,598. The Moderator called for a voice vote. Voice vote was unclear so the Moderator called for a show of hands. The vote by show of hands was in the negative. The Moderator asked for further discussion on Article 4 and recognized Mr. Frank Holt who moved to Amend Article 4 by reducing the amount of \$11,205,598 by \$1,200,000 which is approximately ten (10) percent reduction and indicated that he hoped this would not affect the salaries and that the Department Heads could cut their budgets by ten cents on the dollar. The Moderator read the motion to Amend the Budget proposed by Mr. Holt and asked Mr. Holt if the intent was to reduce the entire budget by 10% and Mr. Holt

said yes approximately by \$1,200,000, and the Moderator indicated to Mr. Holt that this amount was more than 10% and referred to Municipal Budget Act which does not allow the Town Meeting to reduce the Budget more than 10% and asked if Mr. Holt wished to amend that amount. Mr. Holt then stated that he would like to amend the budget total by 9.5% which would be \$1,064,531.81 and would reduce the Budget from \$11,205,598, to \$10,141,066, which was calculated by the Moderator and asked if this was the intent of Mr. Holt and was it his intent to have this cut across the board. Mr. Holt answered yes. The Moderator asked for a second to Mr. Holt's Amendment to reduce the entire budget of \$11,205,598 by 9.5% resulting in new total of \$10,141,066. Motion seconded by Mr. John Burt. The Moderator asked Mr. Holt if he wished to speak for his Amendment. Mr. Holt stated that it is clearly his intent not to disturb salaries, but wanted the budget cut in other areas by 9.5%. The Moderator asked if anyone wished to speak against the Amendment as proposed and recognized Mr. David Senecal. Mr. Senecal recited the ten percent rule under the Municipal Budget Act, especially regarding the enterprise accounts, etc. The Moderator asked if anyone would like to speak in favor of the Amendment and recognized Mr. John Burt who spoke for the Amendment. Further discussion followed with several speaking for and against the proposed Amendment. The Moderator asked for further discussion and recognized Mr. John Ballard who moved to terminate debate seconded by Mrs. Lise Tierney. The Moderator explained to the voters that the motion before them was to Amend Article 4 by reducing the Budget figure of \$11,205,598 by 9.5% for a total of \$1,064,531 leaving a total budget for the Town of Wolfeboro in the amount of \$10,141,066. The Moderator called for a voice vote on the proposed Amendment. Voice vote was in the negative and the Moderator declared the Amendment defeated. The Moderator then asked for further discussion on Article 4 and recognized Mrs. Jeannette Corson who moved to reduce the budget by \$20,000 for uniforms for the Town of Wolfeboro which includes sixteen (16) departments. Motion seconded by Mrs. Kathleen Moody. The Moderator asked Mrs. Corson if she would like to speak to the substance of the Amendment. Mrs. Corson spoke to the Amendment and specifically stated that she did not include the Fire, Police or Rescue in this uniform cut. The Moderator recognized Selectman Paul Hatch who explained that the Uniform Account contained safety equipment for the various departments as well as their uniforms. The Moderator asked for further discussion on the Amendment as proposed to reduce the Budget by \$20,000 leaving a new Budget figure of \$11,185,598. There being no further discussion the Moderator called for a voice vote on the proposed Amendment.

Voice vote was unclear so the Moderator called for a show of hands. The result of the show of hands was 155 in favor of the Amendment and 122 against. The Moderator declared the Amendment adopted with the total budget being reduced to \$11,185,598. After the action taken on Article 6 for \$10,000 being approved and Article 7 with \$10,000 being approved and Article 8 with \$1,237.00 being approved the bottom line budget figure for the Town of Wolfeboro approved was \$11,206,835.

**ARTICLE 5:** To see whether the Town of Wolfeboro will ratify the financial terms of the collective bargaining agreement reached on January 31, 1994 between the Board of Selectmen and AFSCME Local Number 534 which results in a cost estimated at twenty-six thousand one hundred fifty-eight dollars and seventy-six cents (\$26,158.76) for the fiscal year of 1994. (Recommended by the Board of Selectmen and the Budget Committee) The Moderator read the Article in its entirety and called for a motion to move the Article. A motion to move the Article was made by Kenneth MacDonald seconded by Paul Hatch for discussion. The Moderator recognized Mr. MacDonald who questioned the last amendment made on Article 4, relating to the elimination of uniforms in the various budgets and indicated that the uniforms were part of the bargaining agreement. The Moderator recognized Mr. Paul Skowron, Town Manager, who spoke for the Article explaining the increase for union employees. A lengthy discussion followed. A motion to terminate debate on Article 5 was made and seconded. The Moderator read the Article and called for a voice vote on the Article as read. Voice vote was in the affirmative and the Moderator declared the Article adopted.

**ARTICLE 6:** To see whether the municipality will vote to establish a Capital Reserve Fund under the provisions of RSA 35:1 for the purpose of repairing and/or replacing the Crescent Lake Dam and to raise and appropriate the sum of ten thousand dollars (\$10,000) to be placed in the fund and to designate the selectmen as agents to expend. (Recommended by the Board of Selectmen and the Budget Committee) (Estimated Tax Rate Impact \$.01) The Moderator read the Article in its entirety and called for a motion to move the Article. Motion was made by Paul Hatch, seconded by Kenneth MacDonald for discussion purposes. The Moderator recognized Mr. Paul Skowron, Town Manager, who explained the Article. The Moderator asked for further discussion on Article 6, there being none called for a voice vote on the Article as read. Voice vote was in the affirmative and the Moderator declared the Article adopted.

**ARTICLE 7:** To see whether the Town will vote to raise and appropriate the sum of ten thousand dollars (\$10,000) to be paid to

the Wolfeboro Historical Society for the purpose of underwriting a portion of the publication costs associated with the new book on Wolfeboro history. An additional ten thousand dollars (\$10,000) will be requested in 1995. (Recommended by the Board of Selectmen) (Not Recommended by the Budget Committee) (Estimated Tax Rate Impact \$.01) The Moderator read the Article in its entirety and called for a motion to move the Article. Motion made by Mrs. Joan Kimball, seconded by Paul Hatch for discussion purposes. The Moderator recognized Mrs. Joan Kimball, President of the Historical Society who spoke for the Article relating to the importance of preserving the history of Wolfeboro. Mrs. Kimball read a letter from Marshall Ray, Historical Society member, who expressed strongly the approval of this Article. The Moderator asked for further discussion on Article 7. There being none, the Moderator called for a voice vote on the Article as read. Voice vote was in the affirmative and the Moderator declared the Article adopted as read.

**ARTICLE 8:** To respectfully request that the Town vote to raise and appropriate the sum of one thousand two hundred thirty-seven dollars (\$1,237.00) in support of Carroll County Against Domestic Violence and Rape's Shelter for Battered Women and Children. (Submitted by Petition) (Not Recommended by the Budget Committee) (Estimated Tax Rate Impact — less than \$.01) The Moderator read the Article in its entirety and called for a motion to move the Article. Motion made by Louise Graham, seconded by Reverend Randolph Dales to move the Article for discussion purposes. The Moderator recognized Mr. William Morrison who spoke against the Article asking to hear from the Budget Committee why they did not favor action. The Moderator recognized Mr. David Senecal, Chairman of the Wolfeboro Budget Committee, who explained that during the budget process the Budget Committee makes recommendations and the majority of the committee voted not to recommend the Article. Mrs. Louise Graham spoke in favor of the Article explaining that the group did not realize that they could send in their request early in the budgeting process to be considered along with other civic organizations, but that will be the process in the future. The Moderator asked for further discussion on the Article as read, there being none called for a voice vote on Article 8. Voice vote was in the affirmative and the Moderator declared the Article adopted as read.

**ARTICLE 9:** To see whether the Town will vote to authorize the Selectmen to borrow money in anticipation of taxes for the fiscal year, or take any other action relative thereto. The Moderator read the Article in its entirety and called for a motion to move the Article. Motion made by Kenneth MacDonald, seconded by Paul Hatch for



discussion. The Moderator called for discussion on the Article. There being none, called for a voice vote. Voice vote was in the affirmative and the Moderator declared the Article adopted as read.

**ARTICLE 10:** To see whether the Town will vote to authorize the Selectmen to apply for, receive and expend federal or state grants which may become available during the course of the year, and also to accept and expend monies from any other governmental unit or private source to be used for purposes of which the town may legally appropriate money, provided; (1) that such grants and other monies do not require the expenditure of other town funds except those funds lawfully appropriated for the same purpose; (2) that a public hearing is held by the Selectmen prior to the receipt and expenditure of such grants and monies; and (3) that such items shall be exempt from all provisions of RSA 32 relative to limitation and expenditure of town monies, all as provided by RSA 31:95-b. This authorization shall remain in effect until rescinded by a vote of Town Meeting. The Moderator read the Article in its entirety and called for a motion to move the Article as read. Motion made by Paul Hatch, seconded by Kenneth MacDonald to move the Article for discussion purposes. The Moderator asked for discussion on the Article, and recognized Edith Millward who asked for clarification on where the money would go. The Town Manager, Paul Skowron, answered by saying "in the General Fund." The Moderator asked for further discussion and there being none called for a voice vote on Article 10 as read. Voice vote was in the affirmative and the Moderator declared the Article adopted as read.

**ARTICLE 11:** To see whether the Town will vote to authorize the Selectmen to sell and convey any real estate acquired by the town by tax collector's deed. Such conveyances shall be by deed following a public auction, or the property may be sold by advertised sealed bids or may be otherwise disposed of as justice may require, pursuant to RSA 80:80. This authorization shall remain in effect until rescinded by a vote of Town Meeting. The Moderator read the Article in its entirety and called for a motion to move the Article. Motion made by Paul Hatch, seconded by Kenneth MacDonald to move the Article for discussion purposes. The Moderator asked for discussion on the Article, and recognized Mrs. Terri Kennington who asked about the wording of the Article. The Town Manager explained that this is an Article placed in the Warrant each year and this one will be in effect until rescinded by a Town Meeting vote. The Moderator asked for further discussion, there being none he called for a voice vote on the Article as read. Voice vote was in the affirmative and the Moderator declared the Article adopted.

**ARTICLE 12:** To see whether the Town will vote to authorize the Selectmen to lease property owned by the town from time to time as the need may arise in the judgement of the Board of Selectmen. This authorization shall remain in effect until rescinded by a vote of Town Meeting. The Moderator read the Article in its entirety and called for a motion to move the Article for discussion. Motion made by Selectmen MacDonald, seconded by Selectman Hatch. The Moderator called for discussion. There being none he called for a voice vote. Voice vote was in the affirmative and the Moderator declared the Article adopted as read.

**ARTICLE 13:** To see whether the Town will vote to authorize the Board of Selectmen to accept gifts of personal property, other than money to the town for any public purposes. This authorization in accordance with RSA 31:95-a shall remain in effect until rescinded by a vote of Town Meeting. The Moderator read the Article in its entirety and called for a motion to move the Article for discussion purposes. Motion made by Selectman Hatch, seconded by Selectman MacDonald. The Moderator called for discussion on the Article. There being none he called for a voice vote. Voice vote was in the affirmative and the Moderator declared the Article adopted.

**ARTICLE 14:** To see whether the Town will vote to authorize the Board of Selectmen to accept on behalf of the town, gifts, legacies and devises made to the town in trust for any public purpose, as permitted by RSA 31:19. This authorization shall remain in effect until rescinded by vote of Town Meeting. The Moderator read the Article in its entirety and called for a motion to move the Article for discussion purposes. Motion to move the article was made by Selectman MacDonald, seconded by Selectman Hatch. The Moderator asked for discussion on the Article. There being none, he called for a voice vote to accept the Article as read. Voice vote was in the affirmative and the Moderator declared the Article adopted as read.

**ARTICLE 15:** To see whether the Town will accept the provisions of RSA 202-A:4-c providing that any town at an annual meeting may adopt an article authorizing indefinitely, until specific rescission of such authority, the Trustees of the Wolfeboro Public Library to apply for, accept and expend, without further action by the Town Meeting, unanticipated money from a state, federal or other governmental unit or a private source which becomes available during the fiscal year. The Moderator read the Article in its entirety and called for a motion to move the Article for discussion. Motion made by John Ballard, seconded by Joyce Davis. The Moderator called for discussion on the Article. There being none, he called for a voice vote on the Article.

Voice vote was in the affirmative and the Moderator declared the Article adopted.

**ARTICLE 16:** To see whether the Town will vote to authorize that the Conservation Commission be empowered to manage the Town forests under the provisions of RSA 31:112(11), and that any proceeds as might accrue from said forests be placed in a separate conservation fund to be managed by said Commission. This authorization shall remain in effect until rescinded by a vote of Town Meeting. The Moderator read the Article in its entirety and called for a motion to move the Article. A motion was made by Selectman Hatch, seconded by Curtis Pike for discussion purposes. The Moderator asked for discussion on the Article and recognized Kay Moody. Mrs. Moody suggested that the Conservation Commission assist the TRAC (Trails-Rails Action Committee) of Wolfeboro, Wakefield and Brookfield with their worthwhile project. The Moderator recognized Sara Silk, who spoke as a member of the Conservation Commission. Mrs. Silk invited Mrs. Moody to attend the next Conservation Commission's meeting and bring her proposal before the Commission. The Moderator called for more discussion on the Article. There being none, called for a voice vote on the Article. Voice vote was in the affirmative and the Moderator declared the Article adopted.

**ARTICLE 17:** To see if the town of Wolfeboro will eliminate and prohibit the office of town planner. (submitted by petition) The Moderator read the Article in its entirety and announced that he had received a petition for a ballot vote on Article 17. The Moderator explained that this would be voted upon by secret ballot if so voted. The Moderator then called for a vote to move the Article. Motion made by Terri Kennington seconded by Kay Moody for discussion. The Moderator recognized Joyce Davis who moved to pass over the Article, seconded by John Ballard. The Moderator explained that this motion would postpone indefinitely and would require a 2/3 majority vote to pass over. Voice vote was in the affirmative and the Moderator declared the Article defeated.

Respectfully submitted,  
PATRICIA M. WATERMAN  
Town Clerk  
Town of Wolfeboro

# TOWN WARRANT

## THE STATE OF NEW HAMPSHIRE

### THE POLLS WILL OPEN FROM 10:00 AM TO 6:00 PM

You are hereby notified to meet at the public safety building in said Wolfeboro on Tuesday, the 14th day of March, 1995, 10:00 AM–6 :00 PM and at 7:00 PM at the Kingswood Regional High School Auditorium.

**ARTICLE 1:** To choose one (1) Selectman for three (3) years, one (1) Treasurer for one (1) year, one (1) Library Trustee for three (3) years, one (1) Police Commissioner for three (3) years, three (3) Budget Committee Members for three (3) years, two (2) Planning Board Members for three (3) years, one (1) Trustee of Trust Funds for three (3) years.

**ARTICLE 2:** Are you in favor of increasing the Board of Selectmen to five members? (Submitted by Petition) (To be voted on by Official Ballot)

**ARTICLE 3:** To see whether the Town will vote to adopt the following zoning amendments to the Wolfeboro Planning and Zoning Ordinance:

**AMENDMENT NO. 1:** To see if the Town will vote to amend Article 3, General Provisions, by adding the following new section — Section 3.12, Sexually Oriented Businesses — which shall read as follows:

#### Section 3.12 SEXUALLY ORIENTED BUSINESSES

3.12.1 PURPOSE AND INTENT — The purpose and intent of this article is to regulate the secondary effects of sexually oriented businesses in the following areas:

1. Crime control;
2. Protection of property values;
3. Prevention of Town blight;
4. Public Health; or
5. Protection of Children.

3.12.2 DEFINITIONS — For the purposes of this section, certain terms or words shall be defined as follows:

1. *Adult Arcade* — Any place to which the public is permitted or invited wherein coin-operated or slug-operated or electronically, electrically, or mechanically controlled still or motion picture machines, projectors, or other image producing devices are maintained to show images to five (5) or fewer persons per machine at any one time, and where the images so displayed are distinguished or characterized by the depicting or describing of “specific sexual activities” or “specified anatomical areas.”
2. *Adult bookstore or adult video store* — An establishment which, as one of its principal business purposes, offers for sale or rental, or for any other form of consideration, any one of the following:
  - a. Books, magazines, periodicals or other printed matter, photographs, films, motion pictures, video cassettes, or other video reproductions, slides, computer software, or other visual representations which depict or describe “specified sexual activities” or “specified anatomical areas.”
  - b. Instruments, devices, or paraphernalia which are designed for use in connection with “specified sexual activities.”
3. *Adult Cabaret* — A nightclub, bar, or restaurant, or similar commercial establishment, or a private membership, fraternal membership, or social club which regularly features:
  - a. Live performances which are characterized by the exposure to “specified anatomical areas” or by “specified sexual activities.”
  - b. Films, motion pictures, video cassettes, or other video reproductions, slides, computer software, or other visual representations which depict or describe “specified sexual activities” “or specified anatomical areas.”
4. *Adult motion picture theater* — An establishment where, for any form of consideration, films, motion pictures, video cas-

ettes, or other video reproductions, slides, other photographic representations are regularly shown which depict or describe “specified sexual activities” or “specified anatomical areas.”

5. *Adult theater* — A theater, concert hall, auditorium, or similar place of public assembly which regularly features persons who appear in a state of nudity or live performances which are characterized by the exposure of “specified anatomical areas” or by “specified sexual activities.”
6. *Principal business purpose* — A principal business purpose shall be deemed to exist, for the purposes of this article, if ten percent (10%) or more of the gross floor area of a business is devoted to the sale, display, depiction, or expression of “specified sexual activities,” “specified anatomical areas,” or instruments, devices, or paraphernalia which are designed for use in connection with “specified sexual activities.”
7. *Specified anatomical areas* — Human genitals, anus or female breasts.
8. *Specified sexual activities* — Means and includes any of the following:
  - a. Human masturbation, sexual intercourse, oral copulation or sodomy, actual or simulated, whether alone or between members of the same or opposite sex or between humans and animals.
  - b. Fondling or erotic touching of human genitals, anus, pubic region, buttocks, or female breasts.
  - c. Excretory functions, flagellation or torture as part of or in conjunction with any of the activities set forth in a. and b. above.

3.12.3 **LOCATION REQUIREMENTS** — The location, placement and separation of sexually oriented businesses shall be established as follows:

- a. **ZONING DISTRICTS ALLOWED AND ZONING DISTRICT SETBACKS** — Sexually oriented businesses shall only be located in the Commercial C2 Zoning District and may not be

located within two hundred fifty (250) feet of the boundary of any other zoning district.

- b. **USE SETBACKS** — Sexually oriented businesses shall not be located within specified distances of boundary line of a parcel of land containing certain uses, as set forth in the following table:

<b>USE OR STRUCTURE</b>	<b>SETBACK DISTANCE</b>
Public or Private School	500 feet
Child care agency	500 feet
Publicly owned facility	500 feet
Public place of worship	500 feet

- c. **SETBACKS FROM DWELLING UNITS** — Sexually oriented businesses shall not be located within two hundred (200) feet of an existing dwelling unit.
- d. **SEPARATION OF SEXUALLY ORIENTED BUSINESSES** — Any sexually oriented business must be located a minimum of seven hundred fifty (750) feet from any other sexually oriented business.

### 3.12.4 SITE STANDARDS —

- a. *Signs* — The sexually oriented business shall be limited to one (1) sign not to exceed twenty-four (24) square feet in area. Signs shall not include nudity, or include images or references to “specified sexual activities” whether actual or simulated, or “specified anatomical areas,” or instruments, devices, or paraphernalia which are designed for use in connection with “specified sexual activities.”
- b. *Screening* — “Specified sexual activities” or “specified anatomical areas” including instruments, devices, or paraphernalia which are designed for use in connection with “specified sexual activities” or their images, shall not be visible in any fashion whatsoever from the exterior of the building within which the business is located.

To see if the Town will vote to amend Section 10.0, Definitions by adding the following new definition which shall read as follows:

*Sexually oriented business* — An adult arcade, adult bookstore or video store, adult cabaret, adult motion picture theater, adult theater or any establishment where, as one of its principal business purposes, the public is permitted and invited where “specified sexual activities” are depicted, described, or performed, or “specified anatomical areas” are displayed, or their images are displayed, sold or presented, including instruments, devices or paraphernalia which are designed for use in connection with “specified sexual activities.”

(See Article 3.0 for other definitions relative to “sexually oriented business.”) (Recommended by the Planning Board)

THIS ORDINANCE SHALL TAKE EFFECT UPON ITS PASSAGE.

**AMENDMENT NO. 2:** To see whether the Town will vote to amend the Wolfeboro Planning & Zoning Ordinance by eliminating horticultural establishments as a permitted use in Article 5.3, General Residential District GR1; by adding Horticultural Establishments as a permitted use in Article 5.11.b, Agricultural District; and by adding horticultural establishments as a use permitted by special exception in Article 6.4.a, General Residential District GR1, GR2, and GR3. (Recommended by the Planning Board)

**AMENDMENT NO. 3:** To see whether the Town will vote to add certain uses by special exception to the Shorefront Residential District by adding a new Section 6.3.b under Article 6.0 entitled “Uses by Special Exception.”

### 6.3 SHOREFRONT RESIDENTIAL DISTRICT

- 6.3.b. Recognizing the positive impact that established clubs, recreational, educational and commercial institutions have on the economy and character of the Town, and in order to allow development of pre-existing, non-conforming uses currently existing on lots within the Shorefront Residential District as of March 14, 1995, the following uses may be permitted by Special Exception: streets, roads, driveways, additions and accessory buildings, athletic fields, playgrounds and hiking, riding and walking trails.

The proposed uses must be consistent with pre-existing uses and may only occur on a lot of record as of March 14, 1995, or on a contiguous lot of record in common ownership as of March 14, 1995, and where the lot containing the pre-



existing uses has a minimum of five hundred (500) feet of shore frontage and a minimum area of ten (10) acres.

The total building footprint of all buildings within the Shorefront Residential District including accessory and existing buildings shall not exceed two thousand (2,000) square feet for every one hundred fifty (150) feet of shoreline frontage or two thousand (2,000) square feet for every acre in the Shorefront District, whichever is less. The footprint of any one building shall not exceed seventy-five hundred (7,500) square feet. In acting upon the application for a Special Exception, the Zoning Board of Adjustment shall ensure in addition to existing criteria:

- a) that considering the unique constraints of the site and the proposed use, all reasonable efforts are made to preserve and maintain the existing natural features and open spaces found on the site;
- b) that there be a minimum one hundred (100) foot setback from the shoreline and a fifty (50) foot setback from property lines for all buildings. All other structures require a fifty (50) foot setback from the shoreline and property lines;
- c) all uses are consistent with the Comprehensive Shoreland Protection Act RSA 483-B. (Recommended by the Planning Board)

**AMENDMENT NO. 4:** To see if the Town will vote to amend the Zoning Ordinance Section 1.0, Use Districts, to add a new paragraph 1.2.14-A following existing paragraph 1.2.14 as follows:

**COMMERCIAL RECREATIONAL DISTRICT or CRD (Trotting Track Road Area)** shall also include all land described as follows:

Commencing on the Northwesterly side of the N.H. Route 28 right-of-way at the southwesterly sideline of Lot #13-4-2 and proceeding Northwesterly to the boundary between Lot #13-4-2 and Lot #13-7-27; thence turning to the right and proceeding Northeasterly by the Northwesterly boundaries of Lot #13-4-2 and Lot #13-4-1 to the southerly side of Trotting Track Road; thence turning and running Southeasterly by the Southerly side of Trotting Track Road to a point opposite the intersection of Lot 13-1-9 and Lot #13-1-8;

thence turning left and crossing said road and proceeding northeasterly along the boundary between Lot #13-1-8 and Lot #13-1-9; thence continuing along the boundary between Lot #13-1-8 and 13-1-6 and its projection to a stone wall, being the boundary between Lot #13-1-4 and Lot #13-1-6; thence following said boundary to the Northwesterly side of N.H. Route 28; thence crossing said highway and continuing Southeasterly by the boundary line between Lot #13-2-20 and Lot 13-2-21 to the Wolfeboro Railroad; thence turning and running Southwesterly by said Railroad to the intersection of Lot #13-3-18 and Lot #13-3-12; thence turning and running Northwesterly by the boundary line of Lot #13-3-18 and Lot #13-3-12 to Route 28 and the point of beginning.

Setbacks shall be 50 feet on front and 25 feet on side and rear of lot.

Permitted uses within said CRD district are the following:

- A) One single family dwelling per lot
- B) Offices, restaurants, banks, indoor theater, public recreation uses and similar community services
- C) Accessory uses
- D) Signs, no more than 2 per business, including add-on signs
- E) Bed and breakfast, inns, motels, rental cabins
- F) RV Resort/Campground
- G) Clubs and lodges
- H) Schools and churches

(Submitted by petition) (Not recommended by the Planning Board)

**ARTICLE 4:** To see whether the Town will vote to authorize the withdrawal of fifty-seven thousand seven hundred seventy-one dollars (\$57,771) plus any accrued interest from the Capital Reserve Fund created for the Tax Mapping Project, and to authorize the expenditure of said funds for that purpose. (Recommended by the Board of Selectmen) (Recommended by the Budget Committee)

**ARTICLE 5:** To see if the Town will vote to raise and appropriate the sum of thirty-five thousand dollars (\$35,000) for the construction of a new brush disposal site, including site development, and authorize the use of Town's Fund Balance for this purpose. (Recommended by the Board of Selectmen) (Recommended by the Budget Committee)

**ARTICLE 6:** To see if the Town will vote to raise and appropriate the sum of ninety-five thousand dollars (\$95,000) for the purpose of dismantling the remaining incinerator, the purchase and installation of a new compactor and associated work for both purposes. (Recommended by

the Board of Selectmen) (Recommended by the Budget Committee)

**ARTICLE 7:** To see whether the Town will vote to raise and appropriate the sum of forty-six thousand dollars (\$46,000) for the expansion and reconstruction of the Library Parking Lot. (Recommended by the Board of Selectmen) (Recommended by the Budget Committee)

**ARTICLE 8:** To see whether the Town of Wolfeboro will vote to establish a Capital Reserve Fund, under the provisions of RSA 35:1 for the purpose of the expansion and reconstruction of the Library Parking Lot and to raise and appropriate the sum of twenty thousand dollars (\$20,000) to be placed in this fund. Total project cost is estimated to be forty-six thousand dollars (\$46,000). (Recommended by the Board of Selectmen) (Recommended by the Budget Committee)

**ARTICLE 9:** To see whether the Town will vote to raise and appropriate the sum of fifteen thousand dollars (\$15,000) to make certain improvements to the Cate/Town Park and Dockside area, including but not limited to walkways, lighting, benches, etc. (Recommended by the Board of Selectmen) (Recommended by the Budget Committee)

**ARTICLE 10:** To see whether the Town of Wolfeboro will vote to raise and appropriate the sum of sixty-five thousand dollars (\$65,000) to conduct a project of revaluing properties at their current fair market value. (Recommended by the Board of Selectmen) (Recommended by the Budget Committee)

**ARTICLE 11:** To see whether the Town will vote to establish a Capital Reserve Fund, under the provisions of RSA 35:1 for the purpose of constructing new public restroom facilities near or adjacent to the railroad station and to raise and appropriate the sum of five thousand dollars (\$5,000) to be placed in this fund. Total cost of such project is estimated to be fifty thousand dollars (\$50,000). (Recommended by the Board of Selectmen) (Recommended by the Budget Committee)

**ARTICLE 12:** To see whether the Town will ratify the financial terms of the collective bargaining agreement reached between the Board of Selectmen and AFSCME Local Number 534 which results in a cost estimated at twenty-one thousand two hundred and ten dollars (\$21,210) for the fiscal year of 1995. (Recommended by the Board of Selectmen) (Recommended by the Budget Committee)

**ARTICLE 13:** To see whether the Town will vote to raise and appropriate the sum of ten thousand dollars (\$10,000) as the Town's share for the

preliminary design of sidewalks to be constructed by the State of New Hampshire through the Transportation Enhancement Program from the Kingswood Regional High School south to the intersection of Middleton Road. Total Town share for the project, including construction is estimated to be forty thousand dollars (\$40,000). Recommended by the Board of Selectmen) (Not Recommended by the Budget Committee)

**ARTICLE 14:** To see whether the Town will vote to raise and appropriate the sum of ten thousand dollars (\$10,000) as the Town's share for the preliminary design for the reconstruction of Route 28 between the Kingswood Regional High School, south to the intersection of Middleton Road. Total Town share for the entire project, including construction, is estimated to be one hundred and fifty thousand dollars (\$150,000). (Recommended by the Board of Selectmen) (Not Recommended by the Budget Committee)

**ARTICLE 15:** To see whether the Town will vote to authorize the Selectmen, in the Town's best interest, to purchase property owned by CTP Petroleum Co., Inc. containing 1.07 acres on Map 6, Block 6, Lot 31, for an amount not to exceed sixty thousand dollars (\$60,000) and vote to raise and appropriate such amount. (Recommended by the Board of Selectmen) (Recommended by the Budget Committee)

**ARTICLE 16:** To see whether the Town will vote to raise and appropriate the sum of twelve million two hundred and seven thousand three hundred and seventy-seven dollars (\$12,207,377) for general operations and charges, which represents the posted operating budget (MS-7).

**ARTICLE 17:** To see if the Town will vote to designate the following town-owned secondary road as a Scenic Road under the provisions of RSA 231:157

1. that segment of Stoddard Road which runs from its intersection with Cotton Valley Road (at Frost Corners), to its intersection with Stoneham Road.

The purpose of this petition is to further protect, enhance and maintain the scenic beauty of Wolfeboro by including as a Scenic Road this small segment of Stoddard Road which is the only segment of town-owned secondary road in the North Wolfeboro area not now designated as a Scenic Road. (Submitted by Petition)

**ARTICLE 18:** To see if the Town will vote to discontinue portions of Winter Haven Road and to authorize the Board of Selectmen to convey said discontinued portions to the Hughes Family Partnership and to Alton Vater and Ethel Vater, as shown on a plan entitled "Lot Line Adjustment

for Town of Wolfeboro” by Lindon Design Associates dated November 9, 1994, said discontinuance and conveyance authority to be contingent upon the Selectmen laying out a relocated Winter Haven Road to connect to Lloyd Road; further to authorize the Board of Selectmen to convey to the Hughes Family Partnership the 8,400 square foot parcel, reserving to the Town as easement for the turnaround of vehicles, as shown on said plan; and further to authorize the Board of Selectmen to execute such other documents and take such other action as necessary or convenient to carry out the above transaction. (Recommended by the Board of Selectmen)

**ARTICLE 19:** To see whether the Town will vote to authorize the Selectmen to accept gifts of personal property, other than money, to the town for any public purpose. This authorization in accordance with RSA 31:95-e shall remain in effect until rescinded by a vote of Town Meeting.

**ARTICLE 20:** To see whether the Town will accept the provision of RSA 33:7 which provides that the adoption of this article will authorize indefinitely, until specific rescission of such authority, the Board of Selectmen to issue tax anticipation notes?

**ARTICLE 21:** And to conduct any other business that may legally come before this meeting.

Given under our hands and seal, this fifteenth day of February, in the year of the Lord nineteen hundred and ninety-five.

Kenneth J. MacDonald  
Paul R. Hatch  
Selectmen of Wolfeboro

A true copy of Warrant—Attest:  
Kenneth J. MacDonald  
Paul R. Hatch

STATE OF NEW HAMPSHIRE  
DEPARTMENT OF REVENUE ADMINISTRATION  
MUNICIPAL SERVICES DIVISION  
P.O. Box 457  
Concord, NH 03302-0457  
(603) 271-3397

Form MS-7

**BUDGET FORM FOR TOWNS WHICH HAVE ADOPTED THE  
PROVISIONS OF THE MUNICIPAL BUDGET LAW**



**BUDGET OF THE TOWN**

**OF** WOLFEBORO **N.H.**

Appropriations and Estimates of Revenue for the Ensuing Year January 1, 1995 to December 31, 1995 or for Fiscal Year  
From \_\_\_\_\_ 19 \_\_\_\_ to \_\_\_\_\_ 19 \_\_\_\_

**IMPORTANT:** Please read the new RSA 32:5 applicable to all municipalities.

It requires this budget be prepared on a "gross" basis, showing all revenues and appropriations. At least one public hearing must be held on this budget.

When completed, a copy of the budget must be posted with the warrant. Another copy must be placed on file with the town clerk, and a copy sent to the Department of Revenue Administration at the address above.

**THIS BUDGET SHALL BE POSTED WITH THE TOWN WARRANT**

**RSA 31:85 and 32:5**

Budget Committee: (Please sign in ink)

*Ronald Cheneval*  
*Ray F. ...*  
*Kenneth F. ...*  
*John ...*  
*...*

Date                       
*M. E. ...*  
*...*  
*...*  
*...*

PURPOSE OF APPROPRIATION (RSA 31:4)		1	2	3	4		5
					*Actual Appropriations Prior Year (omit cents)	Actual Expenditures Prior Year (omit cents)	Selectmen's Recommended Budget
Acct. No.	GENERAL GOVERNMENT	W.A. No.					
4130	Executive		171,095	143,879	167,743	167,743	
4140	Elec., Reg. & Vital Stat.		0	0	4,575	4,575	
4150	Financial Administration		78,742	83,552	101,309	101,309	
4152	Revaluation of Property						
4153	Legal Expense						
4155	Personnel Administration						
4191	Planning and Zoning		121,182	116,872	132,244	132,244	
4194	General Government Bldg.		41,244	38,499	60,402	60,402	
4195	Cemeteries						
4196	Insurance						
4197	Advertising and Reg. Assoc.						
4199	Other General Government		313,054	308,636	323,667	323,667	
<b>PUBLIC SAFETY</b>							
4210	Police		527,762	529,924	542,212	544,179	
4215	Ambulance/Rescue		118,915	121,119	115,833	115,833	
4220	Fire		633,847	656,973	627,261	625,241	
4240	Building Inspection		58,085	56,668	82,054	82,054	
4290	Emergency Management		0	0	1,000	1,000	
4299	Other Public Safety		211,888	205,266	210,965	211,225	
<b>HIGHWAYS AND STREETS</b>							
4312	Highways and Streets		649,860	601,346	659,998	660,532	
4313	Bridges						
4316	Street Lighting						
4310	Other Highway & Streets		292,001	266,055	309,514	309,799	
<b>SANITATION</b>							
4323	Solid Waste Collection						
4324	Solid Waste Disposal		425,727	400,714	418,626	418,858	
4326	Sewage Collection & Disposal		318,411	147,311	364,939	365,082	
4326	Sewage Treatment		373,553	390,780	325,016	325,229	
<b>WATER DISTRIBUTION &amp; TREATMENT</b>							
4332	Water Services		479,221	441,936	471,000	471,272	
4335	Water Treatment		0	0	22,824	22,867	
4341	Electric Administration		312,154	303,164	325,967	325,967	
4342	Electric Distribution		485,735	461,250	433,740	433,740	
4343	Electric Generation		3,944,079	4,234,455	4,169,500	4,469,500	
<b>HEALTH</b>							
4414	Pest Control						
4415	Health Agencies and Hospitals		48,343	48,343	65,124	65,124	
4411	Health Officer		7,168	3,542	5,365	5,375	
4414	Animal Control		14,479	13,397	13,781	13,781	
<b>WELFARE</b>							
4442	Direct Assistance		51,430	53,436	52,297	52,297	
4444	Intergovernmental Well. Pay'ts.						
4445	Vendor Payments						
<b>Sub-Totals (carry to top of page 3)</b>			9,677,975	9,627,117	10,006,956	10,308,895	

PURPOSE OF APPROPRIATION (Continued)	W.A. No.	1	2	3	4		5
		*Actual Appropriations Prior Year (omit cents)	Actual Expenditures Prior Year (omit cents)	Selectmen's Recommended Budget	Budget Committee		Not Recommended (omit cents)
Acct. No.					Recommended Ensuing Fiscal Year (omit cents)		
Sub-Totals (from page 2)		9,677,975	9,627,117	10,006,956	10,308,895		
<b>CULTURE AND RECREATION</b>							
4520 Parks and Recreation		361,589	343,674	358,132	358,374		
4550 Library		182,326	182,356	186,000	186,000		
4583 Patriotic Purposes		7,000	7,000	7,000	7,000		
4589 Other Culture and Recreation		23,249	19,100	24,429	24,429		
<b>CONSERVATION</b>							
4612 Purchase of Natural Resources							
4619 Other Conservation		8,775	8,775	8,772	8,772		
<b>REDEVELOPMENT AND HOUSING</b>							
<b>ECONOMIC DEVELOPMENT</b>							
Warrant Articles		21,237	21,237	418,771	398,771		20,000
<b>DEBT SERVICE</b>							
4711 Princ.-Long Term Bonds & Notes		103,138	103,138	114,365	114,365		
4721 Int.-Long Term Bonds & Notes		62,186	62,186	54,741	54,741		
4723 Interest on TAN		78,800	11,419	50,000	50,000		
4790 Cost of Debt Issuance		3,800	0	0	0		
<b>CAPITAL OUTLAY</b>							
4901 Land and Improvements		217,760	160,879	78,260	83,260		
4902 Mach., Veh., & Equip.		291,000	303,472	466,200	470,770		
4903 Buildings		61,000	60,143	42,000	42,000		
4909 Improvements Other than Bldgs.		107,000	56,055	90,000	90,000		
<b>OPERATING TRANSFERS OUT</b>							
4912 To Special Revenue Fund							
4913 To Capital Projects Fund		0	0	10,000	10,000		
4914 To Enterprise Fund							
Sewer --							
Water --							
Electric --							
4915 To Capital Reserve Fund							
4916 To Trust and Agency Funds							
<b>TOTAL APPROPRIATIONS</b>		<b>11,206,835</b>	<b>10,966,551</b>	<b>11,915,626</b>	<b>12,207,377</b>		<b>20,000</b>

\* Enter in these columns the numbers which were revised and approved by DRA and which appear on the prior tax rate papers.

**10% LIMITATION OF APPROPRIATIONS**  
(SEE RSA 32:18, 19 & 21)

Please disclose the following items (to be excluded from the 10% calculation)

\$ 21,210 Recommended Amount of Collective Bargaining Cost Items. \$ 0 Amount of Mandatory Water & Waste Treatment Facilities. (RSA 32:21).

RSA 273-A:1.IV "'Cost Item' means any benefit acquired through collective bargaining whose implementation requires an appropriation by the legislative body of the public employer with which negotiations are being conducted."

**\*\* Amounts Not Recommended by Selectmen \*\***

These amounts are not included in the recommended column.

Warrant Article #	\$ Amount	Warrant Article #	\$ Amount
_____	_____	_____	_____
_____	_____	_____	_____
_____	_____	_____	_____
_____	_____	_____	_____



SOURCE OF REVENUE		1	2	3	4
Acct. No.	W.A. No.	*Estimated Revenues Prior Year (omit cents)	Actual Revenues Prior Year (omit cents)	Selectmen's Budget Ensnuing Fiscal Year (omit cents)	Estimated Revenues Ensnuing Fiscal Year (omit cents)
3120	Land Use Change Taxes	0	0	0	0
3180	Resident Taxes	0	0	0	0
3185	Yield Taxes	25,000	25,499	25,000	25,000
3186	Payment in Lieu of Taxes	10,600	10,450	11,633	11,633
3189	Other Taxes (Specify Bank Stock Tax Amt.)\$	20,000	21,419	20,000	20,000
3190	Interest & Penalties on Delinquent Taxes	110,000	128,501	100,000	100,000
	Inventory Penalties				
<b>LICENSES, PERMITS AND FEES</b>					
3210	Business Licenses and Permits	12,000	11,606	12,000	12,000
3220	Motor Vehicle Permit Fees	475,000	554,532	500,000	500,000
3230	Building Permits	25,000	36,622	30,000	30,000
3290	Other Licenses, Permits & Fees	5,000	4,250	5,000	5,000
<b>FROM FEDERAL GOVERNMENT</b>					
3319	Other	0	0	0	0
<b>FROM STATE</b>					
3351	Shared Revenue	58,236	58,236	58,236	58,236
3353	Highway Block Grant	91,020	91,020	95,438	95,438
3354	Water Pollution Grants	25,130	25,130	24,157	24,157
3355	Housing and Community Development	0	0	0	0
3356	State & Federal Forest Land Reimbursement	83	207	100	100
3357	Flood Control Reimbursement	0	0	0	0
3359	Other (Including Railroad Tax)	50	25,717	50	50
<b>FROM OTHER GOVERNMENT</b>					
3379	Intergovernmental Revenues	0	0	0	0
<b>CHARGES FOR SERVICES</b>					
3401	Income from Departments	270,000	288,249	280,000	280,000
3409	Other Charges	55,000	72,785	60,000	60,000
<b>MISCELLANEOUS REVENUES</b>					
3501	Sale of Municipal Property	3,000	6,881	3,000	3,000
3502	Interest on Investments	50,000	54,910	50,000	50,000
3509	Other	250,000	228,771	225,000	225,000
<b>INTERFUND OPERATING TRANSFERS IN</b>					
3912	Special Revenue Fund				
3913	Capital Projects Fund				
3914	Enterprise Fund				
	Sewer —	721,621	721,621	722,298	722,654
	Water —	529,115	529,115	550,324	550,639
	Electric —	4,883,891	4,883,891	5,099,407	5,399,407
3915	Capital Reserve Fund	0	102,342	57,771	57,771
3916	Trust and Agency Funds	0	0	0	0
<b>OTHER FINANCING SOURCES</b>					
3934	Proc. from Long Term Notes & Bonds	0	0	0	0
General Fund Balance					
Unreserved Fund Balance					
Fund Balance Voted From Surplus					
Fund Balance to be Retained					
Fund Balance Remaining to Reduce Taxes					
<b>TOTAL REVENUES AND CREDITS</b>		<b>7,861,352</b>	<b>8,123,360</b>	<b>8,219,414</b>	<b>8,520,085</b>
*Enter in this column the numbers which were revised and approved by DRA and which appear on the MS-4 form.					
Total Appropriations			12,207,377		
Less: Amount of Estimated Revenues, Exclusive of Property Taxes			8,520,085		
Amount of Taxes to be Raised (Exclusive of School and County Taxes)			3,687,292		
<b>BUDGET OF THE TOWN OF _____, N.H.</b>					
Wolfeboro					

# COMPARATIVE TAX RATE AND VALUATION IN DOLLARS

<u>Year</u>	<u>Net Assessed Valuation</u>	<u>School Tax Rate</u>	<u>Net School Appropriations</u>	<u>Town Tax Rate</u>	<u>Net Town Appropriations</u>	<u>Cnty Tax Rate</u>	<u>Net Cnty Appropriations</u>	<u>Total Tax Rate</u>
1986	\$211,426,753	\$13.24	\$2,799,290	\$6.24	\$1,319,302	\$1.12	\$236,797	\$20.60
1987	226,302,279	13.58	3,072,412	5.37	1,214,707	1.34	304,554	20.29
1988	239,955,792	15.59	3,803,342	8.23	1,880,984	1.18	289,219	25.00
1989	247,519,279	17.47	4,387,057	7.33	1,719,339	1.70	426,965	26.50
1990	*711,410,062	7.16	5,098,727	3.81	2,708,127	.63	445,503	11.60
1991	710,226,365	7.03	4,994,146	4.10	2,908,606	.68	485,021	11.81
1992	713,790,585	7.62	5,438,203	4.10	2,930,652	.88	624,906	12.60
1993	718,319,738	8.13	5,837,960	4.81	3,457,172	.80	574,581	13.74
1994	722,865,917	8.55	6,181,676	5.01	3,619,704	.75	542,831	14.31

\* Revaluation



**MASON-RICH**

PROFESSIONAL  
ASSOCIATION  
ACCOUNTANTS  
AND AUDITORS

INDEPENDENT AUDITOR'S REPORT

February 16, 1994

Board of Selectmen  
Town of Wolfeboro  
Wolfeboro, New Hampshire

We have audited the accompanying general purpose financial statements of the Town of Wolfeboro, New Hampshire, as of and for the year ended December 31, 1993 as listed in the table of contents. These financial statements are the responsibility of the Town's management. Our responsibility is to express an opinion on these financial statements based on our audit.

We conducted our audit in accordance with generally accepted Government Auditing Standards issued by the Comptroller General of the United States and the provisions of the Office of Management and Budget Circular A-128, "Audits of State and Local Governments." Those standards and OMB Circular A-128, require that we plan and perform the audit to obtain reasonable assurance about whether the financial statements are free of material misstatement. An audit includes examining on a test basis, evidence supporting the amounts and disclosures in the financial statements. An audit also includes assessing the accounting principles used and significant estimates made by management, as well as evaluating the overall financial statement presentation. We believe that our audit provides a reasonable basis for our opinion.

SIX  
BICENTENNIAL  
SQUARE  
CONCORD  
NEW HAMPSHIRE  
03301

FAX: (603) 224-2813  
(603) 224-2000

1247  
WASHINGTON  
ROAD  
SUITE B  
P.O. BOX 520

RYE  
NEW HAMPSHIRE  
03870-0520

FAX: (603) 964-6105  
(603) 964-7070

The general purpose financial statements referred to above do not include the general fixed assets account group, which should be included to conform with generally accepted accounting principles. The amount that should be recorded in the general fixed asset account group is not known.

As more fully described in Note 11 to the financial statements, certain fixed assets acquired by the enterprise fund (water/sewer department) with federal grants and long-term debt proceeds have not been recorded. In our opinion, generally accepted accounting principles require that such fixed assets be capitalized, with depreciation recognized thereon and that the bonds payable be recorded as a liability of the enterprise fund.

MEMBER  
AMERICAN INSTITUTE OF  
CERTIFIED PUBLIC ACCOUNTANTS  
PRIVATE COMPANIES  
PRACTICE SECTION

As described more fully in Note 1 to the financial statements, the Town does not accrue the current portion of accumulated sick and vacation pay in the General Fund in accordance with generally accepted accounting principles. The effect on the combined financial statements of this departure from generally accepted accounting principles cannot be determined.

In our opinion, except for the effect on the financial statements of the omission described in the third paragraph and except for the departure from generally accepted accounting principles as described in the fifth paragraph and except for the balance sheet and the statements of revenues, expenses and changes in retained earnings and cash flows of the Enterprise Fund (water/sewer department) which, because of the effects of the matter discussed in the fourth paragraph, are not presented in accordance with generally accepted accounting principles, the combined financial statements referred to above present fairly in all material respects, the financial position of the Town of Wolfeboro, New Hampshire, as of December 31, 1993 and the results of its operations and the cash flows of its proprietary fund types for the year then ended in accordance with generally accepted accounting principles.

Our audit was made for the purpose of forming an opinion on the combined financial statements taken as a whole. The accompanying combining and individual fund financial statements and schedule of Federal financial assistance listed as supporting schedules in the table of contents are presented for purposes of additional analysis and are not a required part of the combined financial statements of the Town of Wolfeboro, New Hampshire. The information has been subjected to the procedures applied in the audit of the combined financial statements and in our opinion, is fairly stated in all material respects in relation to the combined financial statements taken as a whole.

Respectfully submitted,

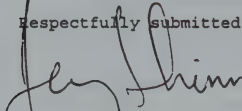

Jeremy F. Shinn  
Certified Public Accountant  
MASON + RICH PROFESSIONAL ASSOCIATION  
Accountants and Auditors



**MASON+RICH**

PROFESSIONAL  
ASSOCIATION  
ACCOUNTANTS  
AND AUDITORS

February 16, 1994

To the Selectmen  
Town of Wolfeboro  
Wolfeboro, New Hampshire

In planning and performing our audit of the financial statements of the Town of Wolfeboro, New Hampshire for the year ended December 31, 1993 we considered the Town's internal control structure to determine our auditing procedures for the purpose of expressing an opinion on the financial statements and not to provide assurance on the internal control structure.

However, during our audit we became aware of several matters that are opportunities for strengthening internal controls and operating efficiency. The memorandum that accompanies this letter summarizes our comments and suggestions regarding those matters. This letter does not affect our report dated February 16, 1994 on the financial statements of the Town of Wolfeboro, New Hampshire.

We will review the status of these comments during our next audit engagement. We have already discussed many of these comments and suggestions with various Town personnel and we will be pleased to discuss them in further detail at your convenience, to perform any additional study of these matters or to assist you in implementing the recommendations.

Respectfully submitted,

MASON + RICH PROFESSIONAL ASSOCIATION  
Accountants and Auditors

SIX  
BICENTENNIAL  
SQUARE  
CONCORD  
NEW HAMPSHIRE  
03301  
FAX: (603) 224-2613  
(603) 224-2000

1247  
WASHINGTON  
ROAD  
SUITE B  
P.O. BOX 520  
RYE  
NEW HAMPSHIRE  
03870-0520  
FAX: (603) 964-8105  
(603) 964-7070

MEMBER  
AMERICAN INSTITUTE OF  
CERTIFIED PUBLIC ACCOUNTANTS  
PRIVATE COMPANIES  
PRACTICE SECTION

Chart of Accounts

Finding - Numerous unused accounts are still on the chart of accounts. A number of the accounts were for a single purpose and are not utilized presently. A number of accounts including cash, tax receivables, etc., require the combining of several accounts to arrive at the net balance. Different types of accounts, (asset, liability, etc.) are not systematically grouped on the chart of accounts.

Recommendation - We recommend the Town review the chart of accounts and eliminate any unnecessary accounts. We recommend the Town review the report formats and rework either the account structure or the report formats so the net accounts for cash, taxes receivable, etc., appear on the balance sheet in a systematic order.

Management's Comments - The Town is implementing a new computer hardware and software system in September, 1994. When we build the new chart of accounts, these corrections will be made.

Year End Accruals

Finding - During the course of our audit we noted a number of control accounts had not been reconciled at year end.

Recommendation - The Town should reconcile all accounts and the Appropriations Control report monthly during the year and at year end to the supporting documentation.

Management's Comments - All accounts which have a subsidiary ledger are balanced to the appropriate control accounts monthly. At year end we had problems with closing procedures.

Inter-Fund Transfers

Finding - The interfund balances between the Water/Sewer Fund and General Fund were not in balance.

Recommendation - The Town must monitor balances in the interfund accounts and revise or transfer year-end balances as necessary. Interfund activity in this current year should be closely monitored.

Management's Comments - All interfund balances are now monitored monthly.

Year-End Adjusting Entries

Finding - Prior years Auditor's adjusting entries were not posted for the Water/Sewer and Electric Departments.

Recommendation - Auditor's year-end adjusting entries should be posted as soon as possible as it helps to accurately reflect the correct balances in the affected accounts during the current year. If they do not get posted, it is very difficult to reconcile the accounts during the year on a regular basis.

Management's Comments - Year end adjusting entries received from the auditors were posted immediately upon receipt in 1994 for year-end 1993.

#### Fixed Assets

Finding - A schedule of fixed assets for the Water/Sewer and Electric Departments additions and copies of invoices for the additions during the year were not prepared.

Recommendation - As fixed assets are purchased, a copy of the paid invoices should be kept in a separate file so that at year end the Town can easily prepare a summary of the additions. This would then be used to add these additions to the depreciation schedule.

Management's Comments - Commencing in 1994 the Water/Sewer Department and Electric Department have begun keeping files on fixed asset additions.

#### Long-Term Debt Payments

Finding - Principal payment of long-term debt were posted against the appropriations for the Water/Sewer Fund.

Recommendation - As an Enterprise Fund, principal payments on long-term debt should be posted against the bonds payable and should not be reported as a debt payment expense.

Management's Comments - Beginning in 1994 all long term debt payments will be posted to the Bonds Payable Control Account to place the Water & Sewer Department on a full accrual basis.

#### Tax Collector

Finding - The Tax Collector is preparing bank deposits on a daily basis, but they are not actually being deposited on a daily basis.

Recommendation - We recommend the Tax Collector deposit directly to the bank on a daily basis and then return the bank deposit slip to the Treasurer for his records.

Management's Comments - As of June 1994 the Tax Collector began making daily deposits and submitting the deposit slips to the Town Treasurer.

#### Year End Information

Finding - All the necessary audit material was not readily available five days prior to the audit.

Recommendation - It benefits both the audit firm and the Town if the necessary information, as detailed in our year-end letter, is sent to our office prior to the start of field work. This enables us to do preliminary work in our office, which enables us to gain an understanding of any "audit" issues and communicate these issues to the Town's staff prior to our arrival. This allows the Town to be better prepared for the year-end audit. Much of the information we request should normally be done as part of year-end closing procedures.

Management's Comments - The Town will schedule the audit for year end 1994 to give time for year end closing entries to be made and appropriate reports to be submitted to the auditors at least one week prior to the audit.

#### Year-End Reports

Finding - The initial trial balance sent to our office was printed after closing entries were posted. The appropriation reports did not balance to the control account on the trial balance.

Recommendation - Several copies of the trial balance, accounts payable posting and appropriation report, etc., should be printed after all year-end adjustments have been made and immediately before closing entries are posted. One copy of these reports should be set aside to be sent to our office as part of the year-end materials for the audit. This enables us to have more accurate beginning balances to enter into our software system and would therefore result in fewer adjusting entries to post, which would save time. The appropriation reports must balance to the control account on the trial balance. The Town should not use a prior year accounts payable account to post invoices to during the year. An invoice paid in the following year for a prior year expense which was not picked up as an accounts payable, should be expended in the current year. If the account is material, fund balance should be restated to reflect the amount of the invoice.

Management's Comments - Because we are unable to hold two years open on the current computer system, the sequence of reports printing and posting of invoices continued to be a problem at year end closing. In September 1994, the Town of Wolfeboro is beginning the implementation of a new computer accounting system which will make this problem much easier to rectify.

#### Interest Posting

Finding - The Electric Department is posting interest earned on funds held by the Trustee of Trust funds in the General Ledger in the Electric Department Fund.

Recommendation - The Electric Department should not record any funds that are held by the Trustees. The Trustees prepare a year-end report which includes any monies they hold including those of the Electric Department.

Management's Comments - In June 1994, the Electric Department removed the Capital Reserve and associated interest accounts from the accounting system. It was already part of Trustees for Trust Funds records.



# Town Treasurer's Report 1994

General Town Account  
Farmington National Bank  
Account No. 790 961 2

Cash on Hand January 1, 1994 \$2,468,077.69

**Received from Tax Collector:**

1994 Property Tax	\$9,377,821.71	
1994 Property Tax Interest	10,370.32	
1993 Property Tax	265,917.29	
1993 Property Tax Interest	18,939.02	
1992 Property Tax	136,760.55	
1992 Property Tax Interest	31,913.13	
1993 Tax Lien	445,790.45	
1993 Tax Lien Interest and Costs	36,213.48	
Current Yr. Tax Rec'd Pr. to Lien	505,629.08	
Current Yr. Int. Rec'd Pr. to Lien	21,858.39	
1991 Property Tax Redeemed	98,938.46	
1991 Property Tax Interest and Costs	39,296.54	
1990 Property Tax Redeemed	13,848.36	
1990 Property Tax Interest and Costs	5,184.18	
1989 Property Tax Redeemed	5,755.13	
1989 Property Tax Interest and Costs	883.91	
1994 Yield Tax	3,297.37	
1993 Yield Tax	22,106.08	
1993 Yield Tax Interest	5.98	
1992 Yield Tax	95.68	
1992 Yield Tax Interest	12.50	
Bad Checks Fees	37.90	
		11,040,675.51

**Received from State of New Hampshire:**

Meals and Room Tax, Business Profits Tax, Savings Bank Tax, Interest and Dividends Tax	\$129,636.67	
Block Grant Highway Aid	91,020.19	
State and Federal Forest Land Reimb.	207.52	
State Grants — Miscellaneous	25,668.80	
Railroad Tax	48.24	
		246,581.42

**Received from Town Clerk:**

Motor Vehicle Permits	\$554,532.00	
Filing Fees	17.00	
Photo Copies	29.29	
Marriage Licenses	455.00	
State Share Marriage Licenses	2,470.00	
Statistics Fees	3,818.00	
Statistics Fees — State Share	4,788.00	
Recording Fees	2,150.00	
Form #23 Fees	2,712.00	
Aqua Therms	33.00	
Bad Check Fees	120.00	
Dog Licenses	1,086.00	
Dog Licenses — State Share	141.50	
Dog Licenses — State Vet. Share	388.00	
Leash Law	495.00	
Voter Cards	30.00	
Dredge and Fill Permits	510.00	\$573,774.79

**Inter-Department Revenues:**

Public Works Garage	\$113,798.42	
Electric Department Lieu of Taxes	106,000.00	
Fire Department	539.59	
Copier Charges	1,719.64	222,057.65

**Received from Incinerator:**

Sale of Scrap Metal	\$5,343.00	
Sale of Cardboard	7,290.44	
Sale of Aluminum Cans	4,856.00	
Sale of Plastic	664.00	
Incinerator Stickers	725.00	18,878.44

**Received from Parks and Playgrounds:**

Parks and Recreation Income	\$59,441.96	59,441.96
-----------------------------	-------------	-----------

**Trust Funds:**

Trust Funds	\$102,342.90	102,342.90
-------------	--------------	------------

**Received from Police Department:**

Outside Detail	\$9,830.00	
Parking Fines	2,910.00	
Pistol Permits	942.00	
Reports and Miscellaneous	1,325.18	15,007.18

**Rental Income:**

Railroad Station	\$1,300.00	
Community Center — Donations	100.00	
Dockside Restaurant	34,536.95	
District Court	15,480.00	51,416.95
		<u>51,416.95</u>

**Sales of Town Properties:**

Town Property	\$6,881.00	6,881.00
		<u>6,881.00</u>

**Other Income - All Sources:**

Hawkers and Pedlars Permits	\$825.00	
Current Use Filing	82.10	
Boat Taxes	21,419.69	
Phone Booths	1,527.66	
Appeal Fees — Board Adjustment	1,800.00	
Zoning and Regulation Fees	390.50	
Building Permit Fees	36,622.95	
Refunds — Insurance Dividends	76,024.50	
Tax Anticipation Note	1,500,000.00	
Interest — Checking Account	45,843.03	
Postage Reimbursement	13.77	
Welfare Reimbursement	1,644.58	
Sale of Checklists	151.00	
Sale of Tax Maps	71.75	
Sale of Computer Printouts	437.00	
Blue Cross Reimbursement	10,151.52	
Miscellaneous Reimbursement	8,114.95	
Museum Program Reimbursement	2,117.64	
Photo Copy Reimbursement	995.79	
Administrative Salaries Reimbursement	31,292.00	
Reimbursed Court Fines	3,710.50	
Cable TV Franchise Fee	16,557.00	
Payment Lieu Taxes - Outside Oran't	10,450.00	
Police DWI Reimbursement	2,540.29	
Wolfboro 2000 Project	36.81	
Income Programs — Museum	2,035.00	
Miscellaneous Income	9,739.35	
Court Reimbursement	1,449.14	
Reimbursed Appropriations	2,187.13	
Federal Tree Grant	5,087.50	
Reimbursed Advance Road Fees	537.15	
Friends of Museum	500.00	
Museum	4,003.02	
Boat Landing Fees	1,582.16	
Bad Check Charges	10.00	1,799,950.48
		<u>1,799,950.48</u>

Total Receipts		\$16,605,085.97
Selectmen's Orders During 1994		13,991,308.98
Cash on Hand December 31, 1994		<u><u>\$2,613,776.99</u></u>

**OTHER ACCOUNTS MAINTAINED BY TREASURER**

PLANNING BOARD #6315 & #6422  
Farmington National Bank  
Account No. 790 660 2

Cash on Hand January 1, 1994		\$12,415.17
<b>Receipts:</b>		
Bank Interest	\$159.26	
Various Clients	<u>12,366.40</u>	<u>12,525.66</u>
Total Receipts		\$24,940.83
Treasurer's Orders Paid During 1994		<u>15,836.44</u>
Cash on Hand December 31, 1994		<u><u>\$9,104.39</u></u>

CONSERVATION COMMISSION  
First New Hampshire Bank  
Account No. 050077931312

Cash on Hand January 1, 1994		\$50,361.70
<b>Receipts:</b>		
Lake Association	\$7.00	
Bank Interest	948.80	
Town of Wolfeboro	4,951.16	
Frog Hollow Forestry	1,520.93	
Miscellaneous	<u>105.93</u>	<u>7,533.82</u>
Total Receipts		\$57,895.52
Treasurer's Orders Paid During 1994		<u>785.37</u>
Cash on Hand December 31, 1994		<u><u>\$57,110.15</u></u>

LIBBY MUSEUM RESTORATION  
First New Hampshire Bank  
Account No. 738122440318

Cash on Hand January 1, 1994		\$5,472.49
<b>Receipts:</b>		
Bank Interest	93.77	93.77
Cash on Hand December 31, 1994	<u>          </u>	<u><u>\$5,566.26</u></u>

LIBBY MUSEUM

LIBBY MUSEUM  
 First New Hampshire Bank  
 Account No. 050078759112

Cash on Hand January 1, 1994		\$22,530.25
<b>Receipts:</b>		
Bank Interest	385.81	
Donations	<u>676.75</u>	<u>1,062.56</u>
Total Receipts		\$23,592.81
Selectmen's Orders Paid During 1994		<u>4,410.14</u>
Cash on Hand December 31, 1994		<u><u>\$19,182.67</u></u>

JOSIAH W. BROWN TRUST  
 First New Hampshire Bank  
 Account No. 738700842218

Cash on Hand January 1, 1994		\$2,525.06
<b>Receipts:</b>		
Bank Interest	57.20	
James Kalled	<u>4,349.22</u>	<u>4,406.42</u>
Total Receipts		\$6,931.48
Selectmen's Orders Paid During 1994		<u>3,800.00</u>
Cash on Hand December 31, 1994		<u><u>\$3,131.48</u></u>

PLANNING BOARD ESCROW ACCOUNT  
 Farmington National Bank  
 Account No. 788 515 0

Cash on Hand January 1, 1994		\$3,000.40
<b>Receipts:</b>		
Bank Interest	60.56	<u>60.56</u>
Cash on Hand December 31, 1994		<u><u>\$3,060.96</u></u>

WATER AND SEWER DEPARTMENT  
 Farmington National Bank  
 Account No. 792 669 5

Cash on Hand January 1, 1994		\$195,648.49
<b>Receipts:</b>		
Bank Interest	\$1,716.72	
Cashiers Receipt	<u>1,376,535.67</u>	<u>1,378,252.39</u>
Total Receipts		\$1,573,900.88
Selectmen's Orders Paid During 1994		<u>1,509,065.02</u>
Cash on Hand December 31, 1994		<u><u>\$64,835.86</u></u>

WATER ACCESS  
 First New Hampshire Bank  
 Account No. 738125753101

Cash on Hand January 1, 1994	\$159,599.55
<b>Receipts:</b>	
Bank Interest	\$1,914.76
Access Fees	<u>33,175.55</u>
	<u>35,090.31</u>
Total Receipts	\$194,689.86
Selectman's Orders Paid During 1994	<u>95,520.66</u>
Cash on Hand December 31, 1994	<u><u>\$99,169.20</u></u>

SEWER ACCESS  
 First New Hampshire Bank  
 Account No. 738125796401

Cash on Hand January 1, 1994	193,851.17
<b>Receipts:</b>	
Bank Interest	\$5,492.13
Access Fees	<u>16,540.35</u>
	<u>22,032.48</u>
Total Receipts	\$215,883.65
Selectmen's Orders Paid During 1994	<u>21,429.94</u>
Cash on Hand December 31, 1994	<u><u>\$194,453.71</u></u>

SEWALL ROAD SEWERS  
 First New Hampshire Bank  
 Account No. 788126329701

Cash on Hand January 1, 1994	\$157,749.28
<b>Receipts:</b>	
Bank Interest	\$1,332.50
State of New Hampshire	<u>25,130.00</u>
	<u>26,462.50</u>
Total Receipts	\$184,211.78
Selectmen's Orders Paid During 1994	<u>173,236.12</u>
Cash on Hand December 31, 1994	<u><u>\$10,975.66</u></u>

MUNICIPAL ELECTRIC DEPARTMENT  
 Farmington National Bank  
 Account No. 792 670 5

Cash on Hand January 1, 1994	\$ 336,727.38
<b>Receipts:</b>	
Bank Interest	\$7,362.78
Cashiers	<u>4,940,727.20</u>
	<u>4,948,089.98</u>
Total Receipts	\$5,284,817.36
Selectmen's Orders Paid During 1994	<u>5,467,194.33</u>
Cash on Hand December 31, 1994	<u><u>\$(182,376.97)</u></u>

MUNICIPAL ELECTRIC DEPARTMENT CUSTOMER DEPOSITS  
 First New Hampshire Bank  
 Account No. 050079460101

Cash on Hand January 1, 1994	\$19,307.86
<b>Receipts:</b>	
Bank Interest	\$280.28
Deposits	<u>7,770.00</u>
	<u>8,050.28</u>
Total Receipts	\$27,358.14
Treasurer's Orders Paid During 1994	<u>10,356.17</u>
Cash on Hand December 31, 1994	<u><u>\$17,001.97</u></u>

JOHN C. BARKAS  
 Treasurer, Town of Wolfeboro

# The Selectmen's Report

## Summary Inventory of Valuation

<b>Land and Building Value</b>	<b>1993</b>	<b>1994</b>
Current Use	\$857,427.00	\$1,037,372.00
Conservation Restriction	\$824.00	\$14,768.00
Other Land	\$348,279,374.00	\$347,262,432.00
Buildings	\$365,298,230.00	\$369,906,045.00
Manufactured Housing	\$5,486,683.00	\$6,223,100.00
Public Utilities	\$89,100.00	\$89,100.00
 Valuation Before Exemptions	 \$720,011,638.00	 \$724,532,817.00

### Exemptions

Blind Exemption (RSA 72:37)	\$90,000.00	\$120,000.00
Adjusted Elderly (RSA 72:43 e)	\$1,395,000.00	\$1,340,000.00
Physically Handicapped (RSA 72:37-A)	\$25,000.00	\$25,000.00
Solar/Wind Exemption (RSA 72:62, 66)	\$31,900.00	\$31,900.00
Other (RSA 72:23)	\$150,000.00	\$150,000.00
 TOTAL Exemptions	 \$1,691,900.00	 \$1,666,900.00

### Net Value on Which Tax Rate is Computed (Land and Building Values Less Exemptions)

Net Valuation	\$718,319,738.00	\$722,865,917.00
---------------	------------------	------------------

### Net Valuation 1986 – 1994

1986	\$211,426,753.00
1987	\$226,302,279.00
1988	\$239,955,792.00
1989	\$247,519,000.00
1990*	\$711,410,062.00
1991	\$710,226,365.00
1992	\$713,790,585.00
1993	\$718,319,738.00
1994	\$722,865,917.00



# Selectmen of the Town of Wolfeboro Josiah Brown Trust Income Fund

<b>Balance January 1, 1994</b>	\$2,525.06
Interest "NOW" Account	57.20
Income from Trustee of Josiah Brown Trust	4,349.22
<b>TOTAL</b>	<u>\$6,931.48</u>
<b>Disbursements</b>	
Educational Benefits to poor and worthy young ladies and men, resident of Wolfeboro	\$3,800.00
<b>Balance in "NOW" Account, December 31, 1994</b>	<u><u>\$3,131.48</u></u>

# Wolfeboro Debt Schedule – 12/31/94

TOTAL BALANCE REMAINING		#	1994	1995	1996	1997	1998	1999	2000	2001	2002	2003	2004	2005
<b>CAPITAL LEASE OBLIGATION</b>														
Radios	P	36,796	17,916	18,880										
1993 Interest 5.38%	I	2,996	1,980	1,016										
Scuba Gear	P	23,300	11,436	11,864										
1993 Interest 7.3%	I	2,161	1,295	866										
Fire Trucks	P	255,949	66,262	59,729	63,163	66,795								
1993 Interest	I	26,595	4,374	10,907	7,473	3,841								
<b>TOTAL CAPITAL LEASE OBLIGATION</b>	<b>P</b>	<b>316,045</b>	<b>95,614</b>	<b>90,473</b>	<b>63,163</b>	<b>66,795</b>								
	<b>I</b>	<b>31,752</b>	<b>7,649</b>	<b>12,789</b>	<b>7,473</b>	<b>3,841</b>								
<b>BONDS</b>														
Revaluation	P	66,400	33,200	33,200										
1990-7.15%	I	4,748	3,561	1,187										
Railroad land	P	243,750	20,313	20,313	20,313	20,313	20,313	20,313	20,313	20,313	20,313	20,313	20,313	20,313
1988 part of 4 mil	I	106,710	17,027	15,554	14,082	12,604	11,121	9,631	8,155	6,673	5,190	3,707	2,224	741
Beach	P	547,500	45,625	45,625	45,625	45,625	45,625	45,625	45,625	45,625	45,625	45,625	45,625	45,625
1988 Part of 4 mil	I	239,686	38,245	34,937	31,630	28,310	24,980	21,633	18,318	14,988	11,657	8,327	4,996	1,665
Revaluation	P	48,000	4,000	4,000	4,000	4,000	4,000	4,000	4,000	4,000	4,000	4,000	4,000	4,000
1989—part of 4 mil	I	21,014	3,353	3,063	2,773	2,482	2,190	1,897	1,606	1,314	1,022	730	438	146
<b>TOTAL BONDS G/F</b>	<b>P</b>	<b>905,650</b>	<b>103,138</b>	<b>103,138</b>	<b>69,938</b>	<b>69,938</b>	<b>69,938</b>	<b>69,938</b>	<b>69,938</b>	<b>69,938</b>	<b>69,938</b>	<b>69,938</b>	<b>69,938</b>	<b>69,938</b>
	<b>I</b>	<b>372,157</b>	<b>62,186</b>	<b>54,742</b>	<b>48,484</b>	<b>43,396</b>	<b>38,291</b>	<b>33,160</b>	<b>28,080</b>	<b>22,974</b>	<b>17,869</b>	<b>12,764</b>	<b>7,658</b>	<b>2,553</b>
<b>Water/Sewer</b>	<b>P</b>	<b>2,160,750</b>	<b>180,063</b>	<b>180,063</b>	<b>180,063</b>	<b>180,063</b>	<b>180,063</b>	<b>180,063</b>	<b>180,063</b>	<b>180,063</b>	<b>180,063</b>	<b>180,063</b>	<b>180,063</b>	<b>180,063</b>
1988—part of 4 mil	I	945,940	150,938	137,883	124,829	111,729	98,584	85,375	72,295	59,151	46,006	32,861	19,717	6,572
<b>Sewer bonds</b>	<b>P</b>	<b>600,000</b>	<b>60,000</b>	<b>60,000</b>	<b>60,000</b>	<b>60,000</b>	<b>60,000</b>	<b>60,000</b>	<b>60,000</b>	<b>60,000</b>	<b>60,000</b>	<b>60,000</b>	<b>60,000</b>	<b>60,000</b>
1993	I	158,460	31,410	27,510	23,610	19,860	16,710	13,935	11,010	7,965	4,830	1,620		

# Wolfeboro Debt Schedule – 12/31/94 (Continued)

TOTAL BALANCE REMAINING		#	1994	1995	1996	1997	1998	1999	2000	2001	2002	2003	2004	2005
Water line	P	0												
1973	I	0												
	P	2,760,750	180,063	240,063	240,063	240,063	240,063	240,063	240,063	240,063	240,063	240,063	240,063	180,063
TOTAL WATER/SEWER	I	1,104,400	150,938	169,293	152,339	135,339	118,444	102,085	86,230	70,161	53,971	37,691	21,337	8,572
GRAND		3,666,400	283,200	343,200	310,000	310,000	310,000	310,000	310,000	310,000	310,000	310,000	310,000	250,000
TOTAL		1,478,557	213,124	224,035	200,823	178,735	156,735	135,245	114,310	93,135	71,840	50,455	28,995	9,125
Bond Issue—\$4 Million		4,000,000	250,000	250,000	250,000	250,000	250,000	250,000	250,000	250,000	250,000	250,000	250,000	250,000
1988-1989		1,239,162	109,313	100,250	91,188	82,125	73,000	63,785	54,750	45,625	36,500	27,375	18,250	9,125
Beach Purchase	0%	1,093,689	100,250	91,188	82,125	73,000	63,875	54,750	45,625	36,500	27,375	18,250	9,125	
Railroad Land	0%	730,000												
Water	0%	325,000												
Sewer	0%	1,381,000												
Revaluation	0%	1,500,000												
		64,000												
TOTAL	1%	4,000,000												

# Town Officers – 1994

Kenneth J. MacDonald, Chairman, Board of Selectmen	Term Expires 1995
Paul R. Hatch, Board of Selectmen	Term Expires 1996
Shirley E. Ganem, Board of Selectmen	Term Expires 1997
Patricia M. Waterman, Town Clerk	Term Expires 1996
John C. Barkas, Treasurer	Term Expires 1995
Robert C. Varney, Moderator	Term Expires 1996

## Administrative Heads

Paul J. Skowron, Town Manager
Carroll Piper, Finance Manager
Amanda L. Simpson, Town Planner
Brenda LaPointe, Tax Collector
Alice MacKinnon, Chief Assessor
Stanley E. Stevens, Police Chief
Michael Howard, Fire/Rescue Chief
Earl L. Keniston, Code Enforcement Officer
Eliot P. Wyman, Animal Control Officer
Marty F. Bilafer, Director of Public Works
Dennis E. Bean, Business Manager, Municipal Electric Department
Earl L. Keniston, Health Inspector
William T. Fluhr, Director of Welfare
Susan M. Glenn, Director of Parks & Recreation
Louise A. Gehman, Library Director
Patricia F. Smith, Libby Museum Director

## Representative in General Court

Mildred Beach	Jeb Bradley
---------------	-------------

## Library Trustees

Elissa K. Paquette	Term Expires 1995
Jeanne Harriman	Term Expires 1996
Joyce Davis	Term Expires 1996
John M. Ballard	Term Expires 1997
Warren Clarke	Term Expires 1997

## Police Commissioners

John Bridges, Chairman	Term Expires 1995
Hope MacDonald	Term Expires 1996
Stephen D. Wood	Term Expires 1997

### **Budget Committee**

David Senecal, Chairman	Term Expires 1995
Harold Parker, Appointed	Term Expires 1995
Laurie Hawes-Jones	Term Expires 1995
Kenneth L. Bowers	Term Expires 1996
Fred Pflueger	Term Expires 1996
John T. MacDonald	Term Expires 1996
Joseph L. Santoro	Term Expires 1997
Roger Murray, II	Term Expires 1997
Fred Fisher	Term Expires 1997
Paul R. Hatch	For Selectmen

### **Planning Board**

Steven Hale, Vice Chairman	Term Expires 1995
Donald Hughes	Term Expires 1995
Harold Parker, Chairman	Term Expires 1996
Joyce Davis	Term Expires 1996
Paul A. Kimball	Term Expires 1997
William Rae	Term Expires 1997
David Booth, Alternate	Term Expires 1996
James Lowry, Alternate	Term Expires 1997
Warren Gould, Alternate	Term Expires 1997
Shirley E. Ganem	For Selectmen
Ruth Morse, Secretary	
Rosemary Arctander, Secretary – Minutes	

### **Trustees of Trust Funds**

George Hall, Appointed	Term Expires 1995
John M. Ballard	Term Expires 1996
William Fluhr, Treasurer	Term Expires 1997

### **Supervisors of the Checklist**

Dennis E. Bean	Term Expires 1996
Thomas O'Dowd, Chairman	Term Expires 1998
Stanley E. Stevens	Term Expires 2000

### **Zoning Board of Adjustment**

Michael McLean	Term Expires 1995
Frederick Pflueger	Term Expires 1996
David R. O'Brien, Vice Chairman	Term Expires 1996
Brian C. Underwood, Chairman	Term Expires 1997
David E. Booth	Term Expires 1997
Carl Willgoose, Alternate	Term Expires 1995
Erik Arctander, Secretary	

### **Conservation Commission**

Margaret Blodget	Term Expires 1995
Douglas Smithwood	Term Expires 1995
Curtis A. Pike	Term Expires 1996
Laura Nichols	Term Expires 1996
Sarah Silk	Term Expires 1997
William Rae, Chairman	Term Expires 1997
Brenda Badman	Term Expires 1997
Bruce MacBrien, Sr.	Alternate

### **Codes Appeals Board**

Robert Watson	Term Expires 1995
David Ford	Term Expires 1996
Carl Shannon	Term Expires 1997
David Montgomery	Alternate

### **Historic District Commission**

Stephanie Marsh	Term Expires 1995
Thomas R. Walker	Term Expires 1995
Peter Roessiger, Chairman	Term Expires 1996
David Bowers	Term Expires 1996
Lillian O. Brookes	Term Expires 1997
Mark Timmons	Term Expires 1997
Kenneth J. MacDonald	For Selectmen

### **Representatives to Lakes Region Planning Commission**

William Wiebe

Roger F. Murray, III

### **Wolfeboro Recycling Committee**

John Burt	Jeff Badger
Mary Watkinson	Warren Gould
Susan Campbell	William Swasey
H. E. Erickson	

### **Economic Development Committee**

Dennis Plante	Shirley Ganem, Chair	Bob Garland
John Pernokas	Barbara Jackson, Co-Chair	Pamela Berg
Gene Leone	Andy Milligan	Bill Wiebe
Anthony Triolo	Paul A. Kimball	

## **Street Numbering Committee**

Stanley E. Stevens

Michael Howard

Amanda Simpson, Chairman

Dorothy Schafer

Alexander McKenzie

John Stockman

## **Planning Board Pathways Committee**

David Booth

Paul DesMarais

Sue Glenn

Donna Kasianchuk

Carl Willgoose

Susan MacDonald

Tod Blodget

Spencer Jackson

Barbara Hobbie

Andy Milligan

Ric Paul

Chris Runnals

# BIRTHS 1994

DATE	NAME OF CHILD	NAME OF FATHER	MOTHER'S MAIDEN NAME	PLACE OF BIRTH
Jan 3	Jesse Roland Colcord	Richard Jesse Colcord	Marsha Jean Bowles	Wolfeboro, NH
11	Dillon Vaughn Childers	Wayne Merl Childers	Sherry Marie Thyne	Wolfeboro, NH
13	Zachary Charles Edwards	Richard Charles Edwards	Heather Marie Libby	Wolfeboro, NH
29	Sasha Jade McCormack	Gregory Alen McCormack	Shari Lee Loso	Wolfeboro, NH
Feb 6	Tyler Moody Evans	Lane Wilson Evans	Dawn Sherry Moody	Wolfeboro, NH
8	Jason Alan Beckwith	Leslie Frank Beckwith	Kathleen Dobija	Rochester, NH
11	Justin Donald Bohmiller	Stephen Anthony Bohmiller	Lorie Jean Watson	Wolfeboro, NH
15	Sean Michael Diamond	Eric James Diamond	Diane Marie Johnson	Wolfeboro, NH
16	Aiden Joseph Haughey	Charles Shand Haughey	Leisha Anne Demarco	Wolfeboro, NH
20	Joel William Avery	William Grant Avery	Micheline Fafard	Laconia, NH
21	Charlotte Rebecca Chico	Jesus Mario Chico	Rebecca Dennis	Wolfeboro, NH
23	Madison Rose Struble	Kerry Scott Struble	Tammy Ruth Fortuna	Wolfeboro, NH
Mar 1	Kayla Audrie Kinmond	Scott David Kinmond	Anne Marie Fogarty	Wolfeboro, NH
3	Connor Stephen McDougal	Stephen Gerald McDougal	Donna Lee Granigan	Wolfeboro, NH
6	Brady Joseph Palmer	Todd Jason Palmer Sr.	Lynne Marie McDevitt	Wolfeboro, NH
15	John Charles Caddell	John Robert Caddell	Sharleen Candace Teryek	Wolfeboro, NH
22	Lucas Ryan Shackford	Mark Darin Shackford	Richelle Ruth Zalenski	Laconia, NH
22	Matthew David Lounsbury	Scott Paul Lounsbury	Rosemary Barbara Flynn	Wolfeboro, NH
23	Katherine Ann Wentworth	Robert Eugene Wentworth Jr.	Jennifer Leigh Lundgren	Dover, NH
Apr 1	Meara Jo Cotton	Mark Allen Cotton	Erin Colleen O'Meara	Manchester, NH
1	David Eugene Lamparter Jr.	David Eugene Lamparter	Teresa Annette Boutin	Wolfeboro, NH
2	Jacob Daniel Lee	William Lee	Sharon Kelley	Laconia, NH
2	Shayla Marie Willette	Randy Scott Willette	Corina Jane Scherer	Wolfeboro, NH
4	Amanda Rose Titus	Gary Wendell Titus	Margaret Ann Arnzen	Wolfeboro, NH



6	Autumn Lea Ingham	Christopher Lee Roderigues	Delina Marie Ingham	Wolfeboro, NH
6	Callie Rose Roderigues	Stark Thomas Liedtke	Lori Ann Messer	Wolfeboro, NH
6	Trevor Allen Liedtke	Steven Vincent Beranger	Michelle Therese Desmarais	Wolfeboro, NH
8	Kirby Elizabeth Beranger	Brian David Scheidegger	Karen Ann Cottrell	Wolfeboro, NH
10	Jonathan Edward Scheidegger	Timothy Micheal DiPrizio	Laura Ann Crossley	Wolfeboro, NH
12	Emma Sonia DiPrizio	Edward Paul Adams	Vickie Jean Mosher	Wolfeboro, NH
22	Breyana Marie Adams	William Rahr Haffenreffer	Tammy Lynn McCarthy	Wolfeboro, NH
29	Zachary Matthias Haffenreffer	David Paul Donahue	Susan Sofia	Wolfeboro, NH
30	Dylan Jackson Donahue	Erick MacDonald Skelley	Ramona Anne Cantwell	Laconia, NH
May	3 Hanna Virginia Skelley	William H. Christian	Maria Dolores Dechiaro	Laconia, NH
9	Angela Frances Christian	Richard Emil Aberle	Diana Lynn Haley	Wolfeboro, NH
21	Haley Elizabeth Bushman	Ronald Joseph Evans	Kelley Ann McBride	Wolfeboro, NH
24	Katherine Elizabeth Aberle	Dana Eagle Hull	Jacqueline Gioconda Flores	Wolfeboro, NH
25	Jessica Morgan Weglarz	Peter Loftin Fowler	Stacy Elizabeth Weglarz	Wolfeboro, NH
27	Robert Joseph Evans	Paul Christopher Maggio	Teresa Marie Hale	Wolfeboro, NH
29	Christian John Hull	Frank Wayne Varney	Lolene Louise Palmer	Wolfeboro, NH
Jun	14 Samuel Wayne Fowler	James Ronald Ames	Michaela Bernadette Adams	Wolfeboro, NH
22	Joshua Anthony Maggio	Peter Mark Whitney Jr.	Jennifer Lynn Brown	Wolfeboro, NH
26	Jackson Ryan Varney	Alfred James Smith	Jennifer Rebecca Ouellette	Wolfeboro, NH
Jul	9 Caleb James Ames	Timothy Wayne Eldridge	Laura Lee Van Tassel	Wolfeboro, NH
9	Christopher Peter Whitney	William P. Hunter	Susan Marie Sawyer	Wolfeboro, NH
10	Alfred William Smith	Martin Joseph Boucher	Rhonda Gaile Henderson	Wolfeboro, NH
11	Shane Allen Eldridge	John Tinker Osgood	Karen Beth Savage	Wolfeboro, NH
12	Katelyn Marie Hunter	Jack Allen Burkett, Jr.	Kate Leola Varney	Wolfeboro, NH
13	Alexander Ryan Boucher	Matthew Joseph Glavin	Heather Jean Lawley	Wolfeboro, NH
14	Stephen Raymond Osgood	Brian Allen Baxter Sr.	Beth Carter Fuller	Wolfeboro, NH
15	Jack Allen Burkett, III		Jaime Golden	Wolfeboro, NH
16	Melanie Evelyn Glavin		Heidi Jean Hansen	Wolfeboro, NH
18	Shelby Alexis Baxter		Patricia Lorraine Franklin	Wolfeboro, NH

20	Erin Marie Hamill	James Damian Hamill	Donna Marie Fair	Laconia, NH
22	Niklaas Cain Nelson	James Lawrence Rankin	Kimberleigh Nicole Dennis	Wolfeboro, NH
24	Brennan Mae Rankin	Donald W. Flanders Jr.	Debra Jeanne Wilson	Wolfeboro, NH
28	Emerald Marie Flanders	Gerard Roland Bergeron	Tressa Jean Custeau	Wolfeboro, NH
Aug	1 Hannah Marie Bergeron	Gregory Ronald Langer	Gayle Contois	Wolfeboro, NH
2	Amanda Mariys Langer	Gregory Bradley Emerson	Mary Ellen Pinkham	Concord, NH
3	Julie Anne Emerson	Fred Paul Clifford	Susanne Lee Lamper	Wolfeboro, NH
5	Amberly Wren Clifford	Thomas Fredric Hill	Karen Ann Cummings	Wolfeboro, NH
5	Zackary Taylor Hill	William George Essig	Jennifer Lee Chaplin	Wolfeboro, NH
6	William Joseph Essig	Ronald Joseph Lamarche	April Dawn Lacroix	Wolfeboro, NH
9	Joseph Allen Lamarche	Michael David Haeger	Telie Angela Shannon	Wolfeboro, NH
17	Brendan Michael Haeger	Paul Joseph Gaffney	Karen Anne Lampron	Wolfeboro, NH
23	Brandon Joseph Gaffney	Bernard W. Pineo IV	Shannon Louise Henry	Wolfeboro, NH
24	Courtney Elaine Pineo	Walter Patrick Purio	Melody Gay Wilkins	Wolfeboro, NH
27	Brian Philip Purio	Mark David Timmons	Fern Elisabeth Bailey	Wolfeboro, NH
Sep	1 Abigail Jacobs Timmons	Steven Wilson	Patricia Anne Jacobs	Wolfeboro, NH
14	Christina Doris Wilson	Wayne Albert Robinson Jr.	Julie E. Wilkinson	Wolfeboro, NH
16	Mackenzie Layne Robinson	Edward James Nason	Lisa Mae Jerome	Wolfeboro, NH
17	Brianna Rose Nason	William Allen Buchikos	Tina Maria Sargent	Wolfeboro, NH
18	Samantha Lee Buchikos	David Michael Niconchuk	Wanda Lee Nichols	Wolfeboro, NH
20	Nevada Marie Niconchuk	Norman Michael Adjutant	Sandra Maria Knight	Laconia, NH
21	Kimberly Nicole Adjutant	Andrew Alan Johnson	Alto May Beam	Wolfeboro, NH
26	Lucas Stevenson Johnson	Rhodes Clifford Haskell Jr	Sally Frances G. Muir	Wolfeboro, NH
28	Devon Joseph Haskell	Craig James Danby	Kimberley Sue Philbrook	Wolfeboro, NH
29	Ronald Briggs McDermott	Francis Stan Islaus Trent	Charlene Frances Kuell	Wolfeboro, NH
29	Jacob Craig Danby	Philip Noel Custeau Jr.	Pamela Louise Kelley	Wolfeboro, NH
Oct	1 Micaela Marie Trent	Donald Rudolf Meyer	Donna Marie Breen	Wolfeboro, NH
5	Benjamin Allen Custeau		Sarah Jane Sargent	Wolfeboro, NH
8	Sadie Julann Meyer		Beth Ann Hynes	Wolfeboro, NH

9	Kristin Ashley Gleason	John Westley Gleason	Wolfeboro, NH
11	Bradley James Riley	William Ernest Riley	Laconia, NH
24	Mitchell Austin Rousseau	Charles John Rousseau III	Wolfeboro, NH
26	Jordan Philip Canney	Kevin Scott Canney	Wolfeboro, NH
27	Andrew Florian Madore	Roger Alan Madore Sr.	Wolfeboro, NH
29	Daniel Anthony Lopez-Kelly	James Hugo Lopez-Aguilar	Wolfeboro, NH
Nov	1	Timothy Joseph Wadlinger	John Timothy Wadlinger
	5	Jacin Ehrhardt Morrison	James Ehrhardt Morrison
	5	Elizabeth Marie Lariviere	Wade M. Lariviere
	19	Nikolaos Lazaros Kitsios	Lazaros Christos Kitsios
	21	Branden William Timothy Stockton	William T. Stockton
	26	Cody Edward Ryder	Belmont Lynwood Ryder
	29	Montana Medic Alan Guinard	
Dec	1	Sonia Shen	Ming Hui Shen
	12	Brandon Matthew Henry	Timothy Ryan Henry
	20	Joseph Russell Johnston	David Joseph Johnston
	21	Jordan Douglas Dansereau	John Douglas Dansereau
	25	Asa Richard Andrew Stockton	Andrew Philip Stockton
	27	Ian George Arnold Faux	John Arnold Faux
		Tabitha Renee Boyle	Wolfeboro, NH
		Donna Elizabeth Magee	Wolfeboro, NH
		Dayna Leslie Moran	Wolfeboro, NH
		Alice Marie Morrill	Wolfeboro, NH
		Rosemary Jean Fortin	Wolfeboro, NH
		Julianne Paula Kelly	Wolfeboro, NH
		Marybeth O'Grady	Laconia, NH
		Jennifer Ann Bernier	Wolfeboro, NH
		Sandra Marie McManus	Wolfeboro, NH
		Rochelle Granato	Wolfeboro, NH
		Beth Anne Hines	Wolfeboro, NH
		Rhonda Lee Varney	Wolfeboro, NH
		Theresa Marie Hagar	Wolfeboro, NH
		Chiu Bing Tse	Wolfeboro, NH
		Shelby Foss York	Wolfeboro, NH
		April Elizabeth Daudelin	Wolfeboro, NH
		Susan Marie Guilmette	Wolfeboro, NH
		Faye Lee Massey	Wolfeboro, NH
		Sandra Paschke	Wolfeboro, NH

# Marriages 1994

Date	Name of Persons	Residence
Jan 21	Robert W. Guldner Megan Elizabeth Dewbrey	Wolfeboro, NH Elkridge, Maryland
Feb 5	Dennis Gerard Morin Julie Ann McCallum	Wolfeboro, NH Wolfeboro, NH
Feb 12	John Robert Caddell Sharleen Candace Teryek	Sanbornville, NH Wolfeboro, NH
Feb 13	Mark Edward Hammond Donna Lee Cleaves	Wolfeboro, NH Wolfeboro, NH
Feb 26	Jason Jeffrey Pajonk Aimee Jeanne Garrett	Woburn, MA North Andover, MA
Mar 26	Brian K. Crossan Marcia M. Ransom	Wolfeboro, NH Rochester, NH
Apr 9	Christopher Allan VanLenten Beth Ann Knox	Wolfeboro, NH Wolfeboro, NH
Apr 9	John Robert Conti Michele Deangelis	Everett, MA Everett, MA
Apr 27	Richard Forest Merrill Michelle Lee Fraser	Wolfeboro, NH Wolfeboro, NH
May 14	Eric Paul Lariviere Janet Kay Gillis	Wolfeboro, NH Wolfeboro, NH
May 14	Paul Emile Albert Michele Lee Dube	Wolfeboro, NH New Durham, NH
May 21	Donald Rodney Janik Cynthia Lee Imhoff	Wolfeboro, NH Amesbury, MA
May 28	Vincent Elwin Elliott Jr. Michelle Louise Morrill	Wolfeboro, NH Wolfeboro, NH
May 29	Michael L. Pizette Dianne Rice	Stoneham, MA Wolfeboro, NH
June 4	Thomas John Cayon Deanna Jennifer Durnam	Wolfeboro, NH Wolfeboro, NH
June 4	Arnold George Lord Anna Caroline Reid	Wolfeboro, NH Wolfeboro, NH
June 11	James Parker Nelson Wendy Ann Goodrich	Wolfeboro, NH Wolfeboro, NH
June 11	Byron Henry Porter III Karen L. MacDonald	Medford, MA Saugus, MA
June 11	Paul Swift Jr. Devon Foss Waterman	Wolfeboro, NH Wolfeboro, NH
June 12	Ming Hui Shen Chiu Bing Tse	Wolfeboro, NH Wolfeboro, NH

June 18	Gary Edward Trenholm	Wolfeboro, NH
	Charlotte Ann Connors	Wolfeboro, NH
June 18	David R. Dagnino	Wolfeboro, NH
	Joanalee D. Valley	Wolfeboro, NH
June 18	Gregory Pratt Lombardi	San Francisco, CA
	Christy Adams Clark	Cheverly, MD
June 18	Stanley Eng	Salem, MA
	Jeanne Theresa Auger	Salem, MA
June 25	Brian Eugene Settele	Charlotte, NC
	Susan Jean Mudgett	Charlotte, NC
June 26	Gary L. Glidden	Wolfeboro, NH
	Darlene Joan Thompson	Wolfeboro, NH
July 2	Ramon Federico Maytorena	Studio City, CA
	Catherine Ann Hoeven	Studio City, CA
July 9	Peter Jay Russell	Raleigh-Durham, NC
	Susanne Fjord Nielsen	Wolfeboro, NH
July 9	James D. Kronenwetter	Land O'Lakes, FL
	Nicole Christy Lumenello	Land O'Lakes, FL
July 14	Eugene J. Goodwin	Wolfeboro, NH
	Elaine A. Higgins	Wolfeboro, NH
July 16	Richard Hersey Keough	Hopkinton, MA
	Gael Clinton Cosgrove	Framingham, MA
July 29	Douglas Roberts Stone Jr.	Brussels, Belgium
	Marguerite Hildegarde O'Doherty	Brusselsesteenweg, Belgium
Aug 6	Allen Todd Loretta	Wolfeboro, NH
	Melissa Ann Bartoswicz	Wolfeboro, NH
Aug 6	Karl Welton Smith	New Durham, NH
	Sarah Bargeron Titus	Wolfeboro, NH
Aug 6	Steven E. Palmer	Wolfeboro, NH
	Marie E. Foss	Wolfeboro, NH
Aug 8	Robert Michael Knizner Jr.	Wolfeboro, NH
	Victoria Ann Taylor	Wolfeboro, NH
Aug 12	Douglas M. Gilbert	Wolfeboro, NH
	Irene Linda McKinney	Nashua, NH
Aug 13	David Edward Mostoller	Bolton, MA
	Danielle Marie Desmarais	Wolfeboro, NH
Aug 13	Benjamin T. Leyland	Cherry Hill, NJ
	Jennifer Lee Almond	Cherry Hill, NJ
Aug 17	Louis Samuel Uible	Clayton, MO
	Jennifer Ann Kenny	Tequesta, FL
Aug 20	Nick Anthony Mercuri	Wakefield, MA
	Anne Marie Dineen	Wakefield, MA
Aug 20	Lee Thomas Skawinski	Boston, MA
	Sarah Elizabeth Goodhue	Boston, MA

Aug 26	Ward S. Hanington Darlene Williams	Wolfeboro, NH Wolfeboro, NH
Aug 27	John Thomas O'Brien Kristen Anne Stevens	Wolfeboro, NH Wolfeboro, NH
Sept 4	Robert Lochead Gray IV Nancy Beth Broas	Boston, MA Boston, MA
Sept 4	Katsuhito Gorai Elizabeth Antonio Powell	New York City, NY Wolfeboro, NH
Sept 10	David Scott Ridings Linda Ann Penney	Wolfeboro, NH Wolfeboro, NH
Sept 11	Raymond Kevin Johnston Krista Cusato	Wolfeboro, NH Wolfeboro, NH
Sept 17	Zachary Ferenc Geisz Karyl Kristina Brewster	Bradford, MA Bradford, MA
Sept 17	Eric Raymond Nelson Jennifer Lynn Beattie Rose	Wolfeboro, NH Wolfeboro, NH
Sept 24	Douglas Ray Thoman Stephanie Lynne MacDougall	Louisville, KY Revere, MA
Sept 24	Thurman Reynolds Karen Patricia Metcalfe	Jamestown, RI Plymouth, MA
Oct 1	Sheldon Vincent Hirt Stephanie Von Stein	New York City, NY New York City, NY
Oct 1	Kurt John Voedisch Kelly Ann Goodrich	Wolfeboro, NH Wolfeboro, NH
Oct 2	Scott Alan Preisler Kathryn Louise Sevde	Bismarck, ND Bismarck, ND
Oct 8	Michael William Jones Melanie Louise Barnes	Dorrington, UK Skaneateles, NY
Oct 8	Kenneth Edward Randall Susan M. Conley	Plymouth, MA Plymouth, MA
Oct 8	Caleb Everett Pike Kristen Ellen Svenson	Wolfeboro, NH Center Tuftonboro, NH
Oct 8	James Robert Bysheim Beth Ann Curtin	Lynbrook, NY Andover, MA
Oct 15	Eric Richard Kraeger Katherine Jean Fowle	Wolfeboro, NH Wolfeboro, NH
Oct 15	David Andrew Adjutant Shawn Christine Mansfield	Ossipee, NH Wolfeboro, NH
Oct 15	Joseph Scranton Harris Kimberly Jane Finethy	Wenham, MA Wenham, MA
Nov 13	William S. King Jr. Sandra Louise Pearson	Wolfeboro, NH Wolfeboro, NH
Dec 10	James Kevin Lucas Jennifer Joy LaPointe	Wolfeboro, NH Wolfeboro, NH
Dec 17	Andre Robert Simoneau Alisha R. Kreeger	Wolfeboro, NH Wolfeboro, NH

# Deaths 1994

Date	Name	Name of Father	Mother's Maiden Name	Place of Death
Jan 2	Paul S. Yerxa	Ora E. Yerxa	Annie J. McPhee	Wolfeboro, NH
4	Everett Mann Dickinson	Everett M. Dickinson	Laura Mann	Wolfeboro, NH
5	Eva Jenette Carr	William Martin	Janet (Unknown)	Wolfeboro, NH
6	Ralph Sylvester Gordon	John Lewis Gordon	Georgia May Seavey	Wolfeboro, NH
9	Glady's Lillian O'Neal	Jocelyn O'Neal	Fannie Wetherall	Wolfeboro, NH
9	Gordon Alvar Reade	Everett Reade	Edna Eagles	Wolfeboro, NH
14	James E. Lacefield	Romie Lacefield	Mary Saunders	Wolfeboro, NH
14	Madeline G. Adams	Matthew L. Adams	Ida Goodrich	Wolfeboro, NH
16	Carolyn Vilinda Kelsy	Lucius Austin	Mary E. Carson	Wolfeboro, NH
19	Albert Edwin Haeger	John Frederick Haeger	Rebecca Matilda Rosenberger	Wolfeboro, NH
20	Joseph Phillip Kaucher	Joseph E. Kaucher	Martha O'Brien	Wolfeboro, NH
27	May Harrison Harper	Herbert Harrison	Emma Rawson	Wolfeboro, NH
31	Lloyd David Sanborn	Arthur C. Sanborn	Mary Elizabeth Chase	Wolfeboro, NH
31	Walter Scott Patterson	Allan C. Patterson	Davina Mitchell	Wolfeboro, NH
Feb 4	Elwin Charles Drew	Herbert Elwin Drew	Florence Marion Stewart	Wolfeboro, NH
6	Lila Ruth Moses	Philip Peryea	Dora Lamondia	Wolfeboro, NH
20	Joseph T. Barney Jr.	Joseph T. Barney	Mary Pelletier	Wolfeboro, NH
20	Leonard Fredrick Berry	Leonard W. Berry	Marion A. Ingalls	Wolfeboro, NH
20	Helen Phyllis Adjutant	Charles Dougherty	Estella Pleasanton	Wolfeboro, NH
21	Cecile Alice Canney	Louis Charron	Rose Alma Suprenant	Wolfeboro, NH
25	Robert Edwin Sharples	Thomas Sharples	Gertrude Irene Duffy	Wolfeboro, NH
27	Ruth Pike	Albert R. Prescott	Helen Russell	Wolfeboro, NH
Mar 2	Stanley Lord Garland	Fred Garland	Hatty West	Wolfeboro, NH
2	Samuel Brown Kirkwood	Samuel Kennedy Kirkwood	Edith Brown	Wolfeboro, NH

Date	Name	Name of Father	Mother's Maiden Name	Place of Death
Mar 11	John O. Jacques	Ferdinand Jacques	Adele Lamontage	Wolfeboro, NH
13	Nadine Virginia Dorton Tyler	Charles H. Dorton	America Alice Ford	Wolfeboro, NH
18	John Stephen Thurston	Walter H. Thurston	Elizabeth Fitton	Wolfeboro, NH
19	Tom William Mills	Frank C. Mills	Ruth A. Coffin	Wolfeboro, NH
23	Ethel Rhoda Debruyne	Judson Davis	Clara Geltner	Wolfeboro, NH
25	Harry Gordon Forsyth	Harvey Forsyth	Florence Knott	Wolfeboro, NH
25	William Harry May Jr.	William Harry May	Nellie May Merrow	Wolfeboro, NH
26	Elfrieda Vetter Hawkins	George Vetter	Elizabeth Dethoff	Laconia, NH
27	Robert Phillip Millen	John E. Millen	Violet McLellan	Myrtle Beach, SC
28	Morgan Campbell Elmer	Irving C. Elmer	Pearl Christiansen	Wolfeboro, NH
Apr 9	George Henry Peters	Frederick F. Peters	Elizabeth D. McDonald	Wolfeboro, NH
10	Vincent Luongo	Joseph Luongo	Angelina Dipietro	Wolfeboro, NH
11	Laura Emiline Peckham	Murry Craig	Ethel Stackpole	Wolfeboro, NH
12	Dorothy Jane Willey	Avery E. Hughes	Josephine E. Melaugh	Wolfeboro, NH
15	Donald Arthur Lapham	Arthur Thomas Lapham	Emma Taylor	Wolfeboro, NH
16	Ruth P. Bruedle	Frank W. Packer	Florence Presley	Wolfeboro, NH
16	Leslie Walton Currier	Leslie W. Currier Sr.	Amy Gray	Wolfeboro, NH
16	Pearl Elizabeth Cheever	Fred Wing	Annette Robie	Wolfeboro, NH
18	Albert Eugene Varrieur	Joseph Alfred Varrieur	Albina Josephine Mercier	Wolfeboro, NH
24	Daniel Clifford Durfee	Arthur Durfee	Imelda Martineau	Wolfeboro, NH
24	Jennifer Marie Spinelli	Ralph F. Spinelli	Anna Loretta Amato	Wolfeboro, NH
26	Alfred Johnson Lombard	George E. Lombard	Alice Johnson	Wolfeboro, NH
30	Ethel Pray Ramsdell	John E. Pray	Edith Hayford	Wolfeboro, NH
May 1	William Charles Richards	William Charles Richards Sr.	Catherine Shroeder	Wolfeboro, NH
2	Marion Maude Ingemi	Jonas Glidden	Evelyn Roberts	Wolfeboro, NH
2	Harold Leroy Mason	Chester L. Mason	Mabel G. McPhearson	Wolfeboro, NH
5	Walter Philipp Hertz Sr.	Morris Hertz	Augusta Bonn	Wolfeboro, NH



<b>Date</b>	<b>Name</b>	<b>Name of Father</b>	<b>Mother's Maiden Name</b>	<b>Place of Death</b>
May 6	Hildur E. Knowlton	Edward Johnson	Ingrid Olsen	Topsham, ME
8	William Kirkman Watson	William Watson	Bertha (Unknown)	Wolfeboro, NH
15	Avis Pearl Appleby	Clarence Golding	Lois Cavanaugh	Wolfeboro, NH
20	John Allen Eastman Sr.	Charles Eastman	Mary Tufts	Wolfeboro, NH
21	Harvey Sterling Lawrence	Charles Lawrence	Sarah Seavey	Wolfeboro, NH
23	Theresa Bernadette Caron	Alexis Riviere	Zelia Lemieux	Wolfeboro, NH
24	George Rudy Valley	Joseph Valley	Alice Chaisson	Wolfeboro, NH
26	Mabelle Crockett Magoun	Arthur J. Crockett	Alice Clapp	Wolfeboro, NH
27	Eugene William Hodge	Bert Hodge	Nettie Loring	Wolfeboro, NH
28	Dorothy Mathes Hallberg	William Mathes	Catherine Coogan	Wolfeboro, NH
Jun 1	Robert E. Marsh	William T. Marsh	Elizabeth M. Rimbach	Wolfeboro, NH
1	John Arnold Hammond	John Hammond	Hattie Carew	Wolfeboro, NH
2	William Henry Beeder	Paul H. Beeder	Bertha Shelbach	Wolfeboro, NH
6	Albert Brown Skinner	Edward E. Skinner	Minnie B. Brown	Wolfeboro, NH
6	Ernest Charles Nichols	Lewis W. Nichols	Harriett Haddock	Wolfeboro, NH
6	Wendell Alley Nickerson	George Nickerson	Erna Alley	Wolfeboro, NH
7	Doris Lucile Clough	William York	Delia M. Hatch	Wolfeboro, NH
8	Agnes May Abbott	Joseph Wasson	Josephine Colby	Wolfeboro, NH
10	Roland J. Levesque	Donat Levesque	Alma Bootin	Wolfeboro, NH
12	Lou A. Swasey	Chauncey Waterman	Eva Matin	Wolfeboro, NH
16	Anna Olson Johnson	Lars Erick Olson	Andrea M. Whalman	Wolfeboro, NH
16	Robert Goodhue Biggs	Charles R. Biggs	Isabelle Lowell	Wolfeboro, NH
16	Charles Edward Stead	Harold L. Stead	Helen A. Richardson	Wolfeboro, NH
19	Robert James Kerr	Thomas J. Kerr	Elizabeth Rochford	Wolfeboro, NH
22	Warren Lewis Adams	Matthew L. Adams	Ida M. Goodrich	Wolfeboro, NH
24	Barbara Morse Fernald	(Unknown) Morse	Myrtie Deering	Wolfeboro, NH
27	James Aubert Parker	James Parker	Elizabeth Grimes	Wolfeboro, NH

Date	Name	Name of Father	Mother's Maiden Name	Place of Death
Jun 30	Dorothea Belcher Gifford	Louis O'Brian	Henrietta Belcher	Wolfeboro, NH
Jul 3	Madeline Catherine Senna	Edward Henneberry	Catherine Delehanty	Wolfeboro, NH
4	George Raymond Kierstead Jr.	George Raymond Kierstead	Catherine Welch	Wolfeboro, NH
4	L. Lillian Anderson	Herman Anderson	Mathilda Johnson	Wolfeboro, NH
5	Harvey George Moody	Henry Moody	Anna Eastman	Wolfeboro, NH
9	Eugene R. Ruess	Eugene Ruess	Ethel Higgins	Wolfeboro, NH
15	Zelda Norine Esson	Frederick McIntyre	Lola Booth	Wolfeboro, NH
15	Frances Canning Hodgdon	Hinman Canning	Fannie Mackay	Wolfeboro, NH
20	Harold E. Johnson	Edward Johnson	Ann Machum	Wolfeboro, NH
21	Norma Prentis Phillips	James Prentis	Norma Joyce	Wolfeboro, NH
22	Samuel A. Robb	William Robb	Rosemary Kelly	Wolfeboro, NH
22	Hilda Jennie Phelan	Eric Anderson	Freda Vules	Wolfeboro, NH
24	Earl Richard Thorne	Perely Thorne	Vera Weymouth	Wolfeboro, NH
25	Gilbert Richard Morrow	Gilbert A. Morrow	Ellen M. Santti	Wolfeboro, NH
27	Halden Louise Harding	George Adams Daniels	Sarah Foxwell	Wolfeboro, NH
29	Gordon Frederick Jones	John J. Jones	Phyllis Hurst	Wolfeboro, NH
30	Neale Lawrence Peterson	Lawrence Joy Peterson	Ethel May Demont	Wolfeboro, NH
30	Levon Maserian	John Maserian	Mary Hagopian	Wolfeboro, NH
Aug 1	Gertrude A. Twombly	Seldon Rollins	Alma Ellis	Wolfeboro, NH
2	Florence Gaylord Mankus	James Gaylord	Mae Granger	Wolfeboro, NH
4	Madeline Josephine Guido	Anthony Esposito	Lucille Morrone	Wolfeboro, NH
6	Reginald E. Wentworth	William R. Wentworth	Myrtle B. Nute	Wolfeboro, NH
7	Shailer Avery	Paul F. Avery	Roberta Shailer	Wolfeboro, NH
13	John Domenic Vinagro	Vincenzo Vinagro	Marie Simeone	Wolfeboro, NH
15	Dorothy Ann Lewis	Reginald Vaughn	Helen Yorston	Wolfeboro, NH
17	Mary E. Watkinson	Alvin B. Cash	Anna E. Connellan	Manchester, NH

Date	Name	Name of Father	Mother's Maiden Name	Place of Death
Aug 19	Doris Elizabeth Davis	Simon T. Thompson	Evelyn Bean	Wolfeboro, NH
20	Jeannette Mary Benoit	Arthur Burgess Sr.	Maud Hanson	Wolfeboro, NH
22	Ernest William Follansbee Sr.	William Frank Follansbee	(Unknown)	Wolfeboro, NH
23	Elmer Wayne Brothers	Lawrence Brothers	Beatrice Palmer	Wolfeboro, NH
27	Mary Margaret Goodhue	William Fagan	Laura Egan	Wolfeboro, NH
28	Leon Edgar Bean	Ralph Bean	Lura Pern Sargent	Wolfeboro, NH
30	Casey Bruce West	Corey Bruce West	Jennifer L. Edwards	Wolfeboro, NH
Sep 2	Helen Bell Foss	Norman Bell	Vera Belyea	Wolfeboro, NH
3	Dorothy May Cuff	Albert Dawson	Ellen Kirbey	Wolfeboro, NH
10	Annie Velora Pierce	Sidney N. Gault	Ethel Perkins	Wolfeboro, NH
11	Ruth Frances Anthony	Harry Berry	Elva Murphy	Wolfeboro, NH
11	Genevieve D. Jarvis	Edward Dorney	Mary Shand	Manchester, NH
13	Doris Madeline Duncan	Offin P. Hackett	Mame E. Hackett	Wolfeboro, NH
21	Leonard Ernest Charles	Thomas William Charles	Eva Herbert	Wolfeboro, NH
24	Arthur Thomas Walker	George William Walker	Mary A. Moran	Wolfeboro, NH
26	Muriel Cecile Heald	Lewis Roberge	Elizabeth Elliott	Wolfeboro, NH
27	Rose Margaret Harrington	Daniel Harrington	Mary McLaughlin	Wolfeboro, NH
Oct 2	Barbara Kaye Gernhardt	Herman Gernhardt	Naima Himburg	Wolfeboro, NH
8	Harold Hargraves	Aloysius H. Hargraves	Nora Shea	Wolfeboro, NH
12	Dorothy Elmira Clark	Ira D. Christie	Matilda Voorhees	Wolfeboro, NH
13	Robin Mortimer Fowler	Thompson Ernest Fowler	Agusta Johnson	Wolfeboro, NH
18	Frank Lovewell Bickford	Frank L. Bickford	Lena Durgin	Wolfeboro, NH
18	Richard Albert Whitehouse Sr.	Richard John Whitehouse	Gladys Sabrina Moore	Wolfeboro, NH
25	Beatrice Fern Carlton	Frank Mooney	Bertha Pelkey	Wolfeboro, NH
28	Bonnie Luken Towne	Richard P. Luken	Jean Luce	Portsmouth, NH
29	Alice E. Perry	Daniel S. Fogg	Mary Collins	Wolfeboro, NH
30	Jeanie Atkin Lord	Peter Bain	Jane Fraser	Wolfeboro, NH

Date	Name	Name of Father	Mother's Maiden Name	Place of Death
Oct 30	Evelyn Thorndike Lemery	George Thorndike	Alice Coffine	Manchester, NH
Nov 1	Katharine Delong Mang	Allan Delong	Clara Carr	Wolfeboro, NH
2	Dorothy J. Bean	Arthur Barbeau	Mary Hennessey	Wolfeboro, NH
2	Norman Elsmore Reed	Austin Reed	Rosamond Levette	Wolfeboro, NH
10	Linwood Chester Tozier	Arthur C. Tozier	Eva Carpenter	Wolfeboro, NH
10	Mary R. Paul	Solomon A. Peltier	Phelena Barton	Wolfeboro, NH
13	John Lawrence Stockman	Frank Leland Stockman Jr.	Muriel Williams	Wolfeboro, NH
16	Cindy Patricia Ernwine	Lawrence Shiebler	Jeanne Downs	Wolfeboro, NH
18	Benjamin Gerard Dragon	(Unknown)	Bridgette Grogan	Wolfeboro, NH
19	Wanda Virginia Raabe	Frank Swiader	Marya Pisiaky	Wolfeboro, NH
19	Thurman John Schillereff	John Schillereff	Rosalee Husky	Wolfeboro, NH
20	Lona Joy Mathes	John Mathes	Lona Day Dewitt	Concord, NH
25	Anne Genevieve Sweeney	Alpha Pothier	Georgine Richards	Wolfeboro, NH
Dec 1	Mary Maud Shaw	Charles W. Glidden	Mary Maud Clough	Wolfeboro, NH
3	Gretchen Whitney Bursaw	Walter Manning Senior	Helen G. Ayer	Wolfeboro, NH
4	Alma F. Whitehouse	Daniel Gilbert	Ida M. Duntley	Wolfeboro, NH
10	Gordon James Chamberlin	James Chamberlin	Edith Farrand	Wolfeboro, NH
10	Alcide J. Grenier	Pierre Grenier	Amanda Blanchette	Wolfeboro, NH
10	Alexander Ritchie Jr.	Alexander Ritchie Sr.	Bertha Hollings	Wolfeboro, NH
11	Ira Gentry Houk	William G. Houk	Essie L. Templeman	Manchester, NH
14	Nancy B. West	John C. Hutton	Emma F. Clark	Wolfeboro, NH
17	Mary Grace Foss	Walter Manning Senior	Helen G. Ayer	Wolfeboro, NH
18	Robert Nolan	Joseph R. Nolan	Edna B. Wheeler	Wolfeboro, NH
19	Alexander Stevenson	William H. Stevenson	May Belle (Unknown)	Wolfeboro, NH
24	Kenson Benjamin Covey	Truman George Covey	Emily Hersey	Wolfeboro, NH

# Telephone Directory

## "9-1-1" EMERGENCY TELEPHONE NUMBERS "9-1-1"

Ambulance .....	9-1-1
Fire / Rescue Department .....	9-1-1
Police Department .....	9-1-1

## BUSINESS TELEPHONE NUMBERS

Abenaki Ski Area .....	569-2513
Accounts Payable .....	569-8160 or 8162
Ambulance-Business Purposes .....	569-2080
Animal Control Officer .....	569-5070
Assessor's Office .....	569-8152
Beaches:	
Allen A .....	569-6332
Brewster .....	569-5826
Cary .....	569-1532
Board of Selectmen .....	569-8161
Code Enforcement Officer .....	569-5970
Conservative Commission .....	569-8164
Fire/Rescue Department—General Calls .....	569-1400
Health Officer .....	569-5970
Highway Garage.....	569-2422
Libby Museum (May-October) .....	569-1035
Municipal Electric Department .....	569-8150
Parks & Recreation Director (Pop Whalen Arena) .....	569-5639
Planning Board .....	569-5970
Police Department—General Calls—Business Purposes .....	569-1444
Public Works Director .....	569-8176
Public Works Garage.....	569-1273
Solid Waste Facility (Incinerator).....	569-4439
Tax Collector .....	569-3902
Tennis Courts .....	569-5827
Town Clerk .....	569-5328 or 8154
Town Manager .....	569-8161
Town Planner .....	569-5970
Wastewater Treatment Plant .....	569-2314
Water / Sewer Division .....	569-8155
Welfare Department .....	569-8151
Wolfeboro Public Library .....	569-2428

## OFFICE HOURS

Code Enforcement Officer	Monday–Friday	6:00 AM to 3:00 PM
Library	Monday - Thursday	10:00 AM to 8:00 PM
	Friday & Saturday	10:00 AM to 5:00 PM
Municipal Electric Dept.	Monday–Friday	8:00 AM to 4:00 PM
Planning Department	Monday–Friday	8:00 AM to 4:00 PM
Solid Waste Facility (Incinerator)	Mon., Tues., Wed., Fri.,	7:50 AM to 3:50 PM
	Saturday	7:50 AM to 2:50 PM
	Sunday	7:50 AM to 11:50 PM
Town Clerk	Monday–Friday	8:00 AM to 4:00 PM
Town Offices	Monday–Friday	8:00 AM to 4:00 PM
Water & Sewer Division	Monday–Friday	8:00 AM to 4:00 PM
Welfare Department (Community Ctr.)	Wed., Thurs., Fri.	1:00 PM to 4:00 PM

# Wolfeboro Fire/Rescue Department

## In Case of Fire, Dial 9-1-1

### Business Telephone 569-1400

\*Indicates there is no street box at these locations.  
The alarm is sounded from the Fire Station.

12	Glendon St. cor. School St.	43	So. Main St. cor Green St.
125	Rite Aid Pharmacy	431	Clark Rd. cor. Goodrich St.
13	Lehner St. cor. Union St.	432	Clark Rd. near Fred Warren
131	Wolfeboro Electric Power Plant	434	Clipper Home on Clark Rd.
14	Center St. cor. Pine St.	45	So. Main St. & E. Clark Rd.
15	Pine St. near James Pollini	451	Huggins Hospital
16	Center St. near Richard Hutchins		
161	The Ledges	5	So. Main St. near Bailey's
17	Grove St.	51	So. Main St. near Windrifter Inn
18	Wright Museum	512	Kingswood Regional High School
		513	Anagance Lane
21	No. Main St. near Durgin Block	514	Kingswood Vocational-Technical
211	Wolfeboro Marketplace	516	Kingswood Middle School
23	Wolfeboro Inn	52	So. Main St. near Pleasant Valley Rd.
231	Sewall Rd. near Randy Dales	*521	Pleasant Valley
232	Sewall Rd. near Clement's Camp	53	So. Main St. near Image Awning
234	Sewall Rd. near Navy Yard	54	So. Main St. near John Wiggin
24	No. Main St. cor. Oak St.	56	South Wolfeboro Square
241	Pleasant St. cor. Adams St.	57	So. Wolfeboro on Middleton Rd.
242	Pleasant St.		
25	No. Main St. near Lakeview Inn	6	Center St. cor. Elm St.
26	No. Main St. near Jeff Goodwin	61	River St.
261	Forest Rd. cor. Bassett Rd.	62	Center St. near Leslie Chamberlain
267	Lakeview Drive	63	Center St. cor. High St.
27	No. Main St. cor. Highland Ter.	64	Birch Rd.
28	No. Main St. at Port Wedeln	65	Center St. near Birch Hill Estates
29	Waumbec Rd. cor. No. Main St.	67	Center St. near Al Hutchins
		*671	Wolfeboro Center
31	Mill St. cor. Libby St.	*672	Cotton Valley
32	Varney Rd. cor. Friend St.	*673	North Wolfeboro
34	Bay St. cor. King St.		
35	Bay St. near Lillian Newhall	7	Elm St.
		71	Elm St. cor. Bay St.
4	So. Main St. cor. Railroad Ave.	72	Pine Hill Rd. near Arnold Lord
41	So. Main St. cor. Union St.	721	Winnepesaukee Lumber Co.
411	Latchaw Building	73	Pine Hill Rd. near Mark McKinley
412	Carpenter School	*731	Pine Hill Rd.
42	So. Main St. cor. Center St.	*732	Beech Pond Rd.
421	Medical Arts Bldg.-Huggins Hosp.	74	Phoenix Custom Molders

#### SPECIAL SIGNALS

- 2 Test at 12:55 PM daily except Saturday and Sunday. On Saturdays one round of some box is blown at 2:00 PM. No test conducted on Sundays.
- 2 After an alarm — All Out
- 2-2-2-2 Brush Fire
- 3-3-3-3 Engineers' Call — Mutual Aid to Scene
- 8-8 No School Signal at 7:00 AM and 7:30 AM
- 9-9-9 Rescue Call

# Zoning Board of Adjustment 1994 Annual Report

The Zoning Board of Adjustment conducted 17 hearings this year, 9 more than in 1993. Of those 17 hearings held, all but one were for special exceptions. The one variance application was denied and 16 of 17 special exceptions were granted. A total of \$2,000 was collected in application fees.

Former Chairman Todd Spiller commenced a review and update of the Board's Rules of Procedure. The revised Rules of Procedure was adopted by the Board in the Fall. The most notable hearing held this year was a request for a special exception for Wolfeboro Oil's expansion of their oil storage facility. The original request was denied by the Board, but later granted on appeal by the applicant.

Several changes to the composition of the Board occurred during 1994. David Booth, Michael McLean, and Brian Underwood were appointed to the Zoning Board of Adjustment as full members. In September, Chairman Todd Spiller resigned from the Board in anticipation of moving out of state. A new election was held to fill the vacated seat of Chairman. On behalf of the entire Zoning Board of Adjustment, we would like to thank Todd for his perseverance, fairness, and dedication to the Board and to the Town of Wolfeboro.

The Zoning Board of Adjustment is still in need of alternates. If you are interested in serving as an alternate please contact the Board of Selectmen.

Sincerely,

**WOLFEBORO ZONING BOARD OF ADJUSTMENT**

BRIAN C. UNDERWOOD, Chairman

DAVID O'BRIEN, Vice Chairman

DAVID BOOTH, Clerk

MICHAEL MCLEAN

FRED PFLUEGER

CARL WILLGOOSE, Alternate

# **Report of the Chairman of the Board of Selectmen**

1994 was a year in which the Board of Selectmen were challenged by a host of issues. Rather than occupying this report and dwelling on past accomplishments, it is more important to provide the citizens and taxpayers with an understanding of what may transpire in 1995.

If we look forward in 1995...

- Upon approval of a \$3,000,000 loan and a \$1,700,000 grant from the Rural Economic and Community Development Service, Farmers Home Administration, the long awaited construction of the Water Treatment Plant and the installation of a new water line from Upper Beech Pond to Pine Hill Road will commence. The installation of new lines on North Main Street and South Main Street will continue to be engineered for near term construction.
- Directly allied with improvements to the Wolfeboro Water System will be the task of adjusting the water and sewer rates to assist in the payment of debt service and operation. Rate adjustments must be made in order to position ourselves to provide safe drinkable water for generations and to continue to maintain the necessary financial resources in both the Water and Sewer Departments.
- With the continued upgrade of the computer system within the Town Offices, lines of responsibility will be altered. It is anticipated that a central billing and collection function will be consolidate under the Tax Collector. This will include the billing and collection of taxes, water and sewer bills, electric bills, etc.
- The District Court will have vacated the Town Office by the printing of this report. Over the period of the next few years, interior renovations will be made to better serve the public and provide desperately needed space for Town employees.
- Continued review of the Municipal Electric Department and its operation will occupy both the time of the Board of Selectmen and staff throughout 1995. The electric rates



should be thoroughly examined to position ourselves financially for the future.

In order for the Board of Selectmen to guide the community into the next century the participation and constructive input of its citizens is necessary. We not only welcome, but encourage your thoughts, ideas, and helpful hands to assist us in making Wolfeboro a thriving and vibrant community.

Respectfully submitted,  
KENNETH J. MACDONALD, Chairman  
PAUL R. HATCH  
SHIRLEY E. GANEM  
Board of Selectmen

# Cate Memorial Lecture Fund Annual Report

<b>Beginning Balance</b>		\$613.09
Income		
Cate Trust	300.00	
Interest	<u>6.13</u>	
	\$306.13	
<b>Disbursements</b>		
Brewster Academy: Brochu-Dumis Prod.	\$500.00	
First Night Comm.: Pat Picciano	<u>305.00</u>	
	-805.00	
<b>Balance 12/31/94</b>		<u><u>\$114.22</u></u>

Respectfully submitted,  
DR. WALTER I. THYNG  
Administrator

## Report of The Tree Warden 1994

Arbor Day 1994 was celebrated in Wolfeboro on June 29 with a Tree Planting Ceremony on the Bridge-Falls Path along Back Bay. Carpenter School sixth graders were on hand to watch the planting which was done by Shamrock Landscaping. County forester Peter Pohl presented the town with its 12th straight Tree City USA Award for its tree care in 1993.

Extensive pruning and several removals were done during the year. One of the tallest white pine trees in town was cut down in November on Sewall Road. Located on the street adjacent to the Goodall residence, it stood 124 feet high.

Two trees each were planted on Mill Street near the laundromat and by the parking lot at Carry Beach.

I would like to thank the Municipal Electric Department crew for their care in pruning. Also a final thank you to resigning Town Planner Amanda Simpson who wrote and implemented the 1993 SBA Tree Planting/Landscaping grant for the Bridge-Falls Path and Clark Park.

Respectfully submitted,  
WILLIAM SWAFFIELD  
Tree Warden

# 1994 Report of Code Enforcement & Health Officer

A large increase in new construction for the past two years has increased the work load of the department. With the cooperation of other Town departments and the assistance of Dave Senecal, the department was able to keep up with the demand.

Many violations were noted and corrected. Through the cooperation of the contractors, court cases were kept at a minimum.

The Health Department also was busy in the spring and early summer with water and ground contamination, septic failures, unsanitary conditions, restraint inspections, day care inspections, etc.

With the change in the state inspection procedures which put more responsibility on the towns, the work load has increased and more time has to be spent doing inspections that we did not have to do before.

Respectfully submitted,  
EARL L. KENISTON  
Code Enforcement Officer/  
Health Inspector

# Wolfeboro Conservation Commission 1994 Annual Report

The Wolfeboro Conservation Commission again responded to the environmental concerns of the town's citizens.

The Commission field inspected dredge and fill applications for the New Hampshire Wetlands Board and submitted their recommendations to assist the Board in making their decisions. These applications were requests for docks, breakwaters, beaches, boat canopies, and filling of wetlands. Field inspections and reports were also made for the Planning Board as requested.

The Commission members continued to attend seminars, classes and field trips to improve their knowledge and skills; including participation in the annual meeting of the New Hampshire Association of Conservation Commissions in November; one member was voted an officer of the Association. Other members are officers or trustees of related associations.

Wolfeboro was chosen by the Lakes Region Planning Commission to participate in the Wetlands Evaluation and Protection Project, with funding from the Environmental Protection Agency.

Laura Nichols, vice-chairperson, is the project coordinator and plans to complete the initial project in 1995, with the assistance of volunteers.

In November, the Commission hosted a Wetlands Bureau Workshop at the Public Library to review the new minimum Expedited Application.

The Commission participated in a chip and plant program sponsored by a local merchant to chip Christmas trees for mulch to be used at the sewer treatment plant. All participants received a coupon redeemable for a blue spruce seedling in the spring.

My thanks and appreciation to each member for their support and commitment to Wolfeboro's environment. Special thanks to the three members who always participated in the field inspections when requested, regardless of the weather or inconvenience.

Laura Nichols, Vice Chairperson; Margaret Blodget; Curtis Pike; Sara M. Silk; Douglas Smithwood; Brenda Badman; Bruce MacBrien, Sr.; Benda LaPoints, Secretary.

Respectfully submitted,  
WILLIAM A. RAE, Chairman

# Report on Use of 1994 Contingency Fund

The following is a detailed report of all expenditures from the contingency fund made by the Selectmen pursuant to Article 6 of the 1990 Town Meeting. The contingency fund is to meet the costs of expenses not anticipated during the year.

Contingency Fund	\$12,000.00
Expenditures:	
Payroll Expense-Police Department	<u>1,940.78</u>
Balance in Contingency Fund (to surplus)	\$10,059.22

Board of Selectmen  
KENNETH J. MACDONALD, Chairman  
PAUL R. HATCH  
SHIRLEY E. GANEM

# Municipal Electric Department

Due to the extreme cold, our peak demand reached on all time high on January 27, 1994 of 13,267 KW. The plant continues to be strictly on standby. Public Service allows our capacity to be used as part of their available reserve and compensates the department \$300,000 yearly. This savings is passed on to our customers.

Several corrections to the electrical system at the plant were made. Maintenance work has done at the substation on Lehner Street (insulators) and on North Main Street (bushing).

With the assistance of Public Service, metering to the North Main Street substation was purchased and will be installed in 1995.

Major projects included relocation of several lines due to new construction such as Wright Museum, Rite-Aid, Latchaw Building, Rocky Shore Road, North Line Road and Camp School Road. The line department spent over 200 hours assisting other Departments and 347 hours on emergency work even though there were no major power outages in 1994.

Other work included street lighting (146 hours). There were 63 new services in 1994 and 102 upgrades of existing services.

Besides trimming by our own crews, an independent contractor was hired to trim North Main Street, Airport, Museum Shores, Springfield Point and Timberlane Road. The highline was also cleared.

The department continued the Christmas tree lighting program providing labor and material of approximately \$6,000.00.

A new Digger Truck was purchased in 1994 and did arrive in January.

Contributions to the Gift of Warmth Fund continue to exceed expectations. Once again the Parks and Recreation Department contributed close to \$1,000.00 by sponsoring a road race.

Vic Cloutier attended classes which were sponsored by the Compensation Funds of New Hampshire in Concord.

An operational evaluation of the department was conducted by Metcalf and Eddy Engineers as directed by the Town Manager. A review of the last study was conducted, surveys of other utilities, interviews with staff, the plant and substations were reviewed. Daily operations, the condition of the infrastructure, demand side management and the review of the rate of return were also reviewed.

Several recommendations were completed in 1994. A fire alarm at the plant was installed. Fans at the substations were installed and written operating procedures were developed. Plant permits for the

generators were obtained, water heater jacket pumps were ordered, infrared monitor was purchased and removal of surplus transformers was initiated.

The Department continues to take advantage of the programs offered by Northeast Public Power Association. Six safety sessions are held in Wolfeboro. Two of our employees, Robert Kuell and James King, were enrolled in Advanced Lineman classes. Pat Hyland, President, spoke before the Wolfeboro Rotary Club in February.

Warren Smith and Dennis Bean attended several roundtable discussions in Massachusetts dealing with safety, regulations and operational issues. By meeting with association members, we swap ideas, tap others' knowledge and discuss mutual concerns. The association also bids several major hardware products.

Because of emerging technologies, the ever changing competing markets and due to the Natural Energy Policy Act which means deregulation and competition by new brokers this industry is entering a whole new era.

The department is appreciative of all who helped make 1994 a successful year.

Respectfully submitted,  
DENNIS BEAN,  
Acting Supt.

# Wolfeboro Fire-Rescue Department Chief of Fire-Rescue Annual Report

The Fire-Rescue-EMS services continue to face many changes and challenges on daily basis. The 1990's appear to be a decade when our profession is called upon to deliver a higher level of customer service than ever before. Through the combined efforts of the officers and members of the Fire-Rescue Department and various committees, many accomplishments were achieved during the year. The most significant accomplishments during 1994 was the delivery and acceptance of a new command vehicle, a 4 X 4 midi pumper and a 109' Aerial/Quint. The arrival of these new vehicles greatly enhance fire-rescue protection capabilities of Wolfeboro.

The Fire-Rescue Department answered a total of **712** emergency calls during the year. The breakdown of alarms consisted of:

75	Box Alarms
262	Still Alarms, No EMS/MVA
354	Still Alarms, EMS/MVA only
21	Mutual Aid Calls to other communities

During the year, Fire calls increased by **69**, Rescue calls increased by **56**. Combined, there was an increase of **125** calls over 1993 or a **21.3%** increase in activity.

Since 1992, the Fire-Rescue Department has seen its emergency calls increase from 449 in 1992 to 712 in 1994. This is an increase of 263 calls over a two year period or a 58.6% increase in activity.

To further analyze this increase, Fire calls during this same period are up from 237 in 1992 to 358 in 1994. This is an increase of 121 calls or a 51% increase in the fire activity during a two year period. During this same period of time Rescue calls were up from 212 in 1992 to 354 in 1994. This is an increase of 142 calls or a 67% increase in Rescue/EMS activity during a two period.

Fire Prevention activities remained active during 1994. The department members were involved in numerous courtesy fire safety inspections. Department members also conducted the following inspections.

Oil Burners	72
Family Day Care	2
Places of Assembly	17
Chimney Woodstove	20
Foster / Shared Home	5
Fire Permits Issued	361
Warnings Issued	2



Members also monitored several places for Life Safety Code compliance during special events. Spot inspections as well as formal inspections were carried out within the town to help insure the safety of the citizens of Wolfeboro as well as the visitors to the community.

Again many major projects were concluded or new projects were begun this year. Most projects were reviewed in their incipient stages as well as being visited several times during the constructions phase of the project.

The Fire-Rescue Department's 40 members attended approximately 2607 hours of training for 1994.

590 hours were spent on scheduled department training. This training is designed to insure a minimum level of competency enabling Fire-Rescue personnel to work efficiently and most importantly, *safely*. 1163 hours were dedicated to Firefighter and Emergency Medical Care certifications. Currently 85% of the Fire-Rescue responders are either fire or medically certified. Approximately 70% of the membership is certified as a firefighter and emergency medical responder.

Various public fire education programs were delivered to the citizens, business groups, schools and organizations of Wolfeboro.

The fire education programs were aided by the "Granite State News," the "Lakes Region Courier", and "WASR Radio" by way of Public Service Announcements.

During 1994, annual maintenance was performed by the Public Works Garage on all emergency vehicles. Once again, as in 1992 and 1993 maintenance costs were high during the year.

During the year, annual and regular scheduled maintenance on the apparatus pumps and major components of all emergency vehicles was also conducted.

The old Engine 1 was re-numbered Engine 4 and Tanker 1 was re-numbered as Engine 2.

Engine 3, which has been the primary attack vehicle since its purchase in 1979, was completely refurbished locally during the year and has been relocated to our sub-station on Route 109E.

The Fire Alarm and Communications Division remained busy during 1994. Radio communications upgrading continued that began in late 1993. Communications have never been better, making incidents much more safe and efficient. In addition to new radios, Engine 1, Rescue 1 and Ladder 1 received Knox Box encoders as started with Engine 3 in 1993.

Four new master boxes were added to the Fire Alarm system.

- \* Box 18, The Wright Museum
- \* Box 411, Latchaw Building
- \* Box 125, Rite Aid Pharmacy, and

\* Box 131, The Wolfeboro Electric Power Plant, which is scheduled to be completed in early 1995.

Also, general maintenance, cleaning and painting were done on the fire alarm boxes around town, along with new stickers added to them and new pole wraps.

Fire Alarm Box Record and Status cards were developed during the year.

We continued to see a rise in Rescue-EMS calls for the second straight year. The Rescue Company responded to 354 calls. These included 246 Medical emergencies (i.e. strokes, falls, lacerations, sports injuries) 8 heart attacks (working codes), 100 motor vehicle accidents. In all we treated 403 patients with our busiest month being June when we had 33 calls and treated 58 patients. The total runs were up 56 calls or an 18.8%, increase over 1993.

The Rescue Company has seen emergency calls increase from 212 in 1992 to 354 in 1994, an increase of 142 calls or 67% during a two year period.

Respectfully submitted,  
MICHAEL J. HOWARD  
Chief of Fire-Rescue

# Report of Town Forest Fire Warden and State Forest Ranger

In calendar year 1994, our three (3) leading causes of fires were No Permit, Children and Rekindles of fires where the fire was not properly extinguished

Violations of RSA 224:27 11, the fire permit law, and the other burning laws of the State of New Hampshire are misdemeanors punishable by fines of up to \$2,000 and/or a year in jail. Violators are also liable for all fire suppression costs.

To aid your Forest Fire Warden, Fire Department and State Forest Fire Officials, contact your local Warden or Fire Department to find out if a permit is required. This also helps to prevent unnecessary response to a controlled burn.

Fire Statistics	1994	Average 1990-1993	Town
Number of Fires Reported to State for Cost Share Payment	283	443	2
Acres Burned	217	246	3

Suppression cost = \$90,000+

## Fires Reported by Lookout Towers (1994)

## Fires Reported by Detection Aircraft

Fires Reported	588	89
Assists to Other Towers	363	

Visitors 21,309

Local communities and the State share the cost of suppression on a 50/50 basis. The State of New Hampshire operates 15 fire towers and 3 contract aircraft patrols. This early detection and reports from citizens aid the quick response from the local fire departments.

**“Remember, only you can prevent forest fires!”**

Respectfully submitted,  
 LEE GARDNER, Forest Ranger  
 MICHAEL J. HOWARD, Forest Fire Warden

# Annual Household Hazardous Waste Collection Report

On July 30, 1994, Wolfeboro participated with 21 other local towns in the annual Household Hazardous Waste Collection made possible by the financial commitments of cooperating towns and a grant from the State of NH Department of Environmental Services. The annual collection of hazardous waste is organized by the Lakes Region Planning Commission in an effort to reduce the costs to individual towns by staging collections in several locations on the same day.

A record breaking 244 households from Wolfeboro attended. Approximately 1/3 were seasonal residents, with the majority of participants full time residents. Approximately 100 gallons of oil were collected and will be used in the waste oil heater at the public works garage. The 27 batteries collected will be recycled by the town, and 44 barrels and lab pack containers were removed by the waste haulers. As in past years the numbers of people participating and the quantities collected have risen. There were approximately 50% more cars than the previous year at the site during the three hour collection.

As the local site-coordinator, I want to thank all the people that came to the collection. A heart-felt thank you to all the volunteers. This year they came from Wolfeboro, Brookfield, Alton, Tuftonboro, and range from senior citizens to youth from Camp William Lawrence. Thanks to: Ron Fountain, Allen Stevens, Joyce Davis, Bill Rae, Nancy Hirshberg, Carole and Marty Bilafer, Joy Hanington, Nat Crane, Jordan Leonard, Andrew Iappini, Paul Robinson, Chris Borgia, Laura and John Nichols, Curt Pike, Joe Harris, Ed Carroll, Joannah, Lindsey, and Mike Roush, John Burt, and Margie Blodgett. The use of the water department's office is appreciated, as is Barry, Dave and Buddy Piper's assistance the day of the collection.

The 32 businesses and establishments in Wolfeboro that displayed flyers and a spot for handouts about the event are to be congratulated on their spirit of civic-mindedness. With coverage by the local newspapers, and the reports before and during the collection by WASR, it is truly an impressive demonstration of community support for the hazardous waste collection.

We look forward to seeing you again the last Saturday of July in 1995. Don't forget to save your pesticides, oil paint, drain and oven cleaners, pool chemicals, solvents, thinners, etc. Keep up the good work, become a member of a great mid-summer tradition!

Respectfully submitted,  
SARAH M. SILK  
HHWC Site Coordinator

# Lakes Region Planning Commission 1994 Annual Report

The Lakes Region Planning Commission is a voluntary association of local communities designated by area towns as the organization that brings towns and cities within the Region together. By association and pooling resources, local governments have a highly trained professional staff available to them for a wide variety of services. Areas of current expertise include land use and transportation planning, master planning, environmental planning, capital improvement programming, economic and community development, housing, fiscal and environmental impact analysis, geographic information systems and computerized cartography, household hazardous waste collections and site plan review. Communities may also obtain the services of a professional planner on a regular basis through our circuit rider program or on a fee basis. The Commission also provides a framework to protect and further the interest of our communities with the state and federal government.

Your support helps the LRPC maintain a comprehensive regional planning effort and enables the Commission to perform various projects and activities for regional benefit. Over the past year the LRPC:

- Provided consultation and assistance to thirty-one member communities.
- Met repeatedly with federal and state officials and agency representatives to influence policy and help keep the Region an active participant in many ongoing programs.
- Contracted and coordinated the 11th, and largest, regional household hazardous waste program in the Lakes Region serving over twenty municipalities in a one day super collection.
- Sponsored fall and spring sessions of the NH Law Lecture Series.
- Initiated work on an innovative study of the Route 16 corridor from the seacoast to Errol, NH, in coordination with the NH Dept. of Transportation and three other regional planning commissions.
- Initiated work on an agreement through the Scenic Byways program which will enable us to computerize and display historic sites using GIS and scanning technology for the benefit of the Lakes Region Heritage Tourism Roundtable.
- Completed the Manual of Model Ordinances, a comprehensive report on best management practices containing model ordinances for shoreland protection, subsurface disposal systems, erosion and sedimentation control and wetlands protection.

- Submitted another application to the NH Department of Environmental Services to continue implementation efforts identified in Phase I of the Lake Winnepesaukee Watershed Project.
- Completed a major update of the Overall Economic Development Program (OEDP) which enables members to apply for economic development funding assistance from the U.S. Economic Development Administration.
- Participated in other regionally significant economic development efforts including, membership on the Newfound Economic Development Council's Mitigation Fund Advisory Committee, Legislative Conference Center Committee, Governor's State Park Advisory Committee, Ossipee Valley Chamber of Commerce EDA Proposal and the Franklin Economic Development and Revitalization Committee.
- Initiated a region wide land use and transportation inventory to support Departmental of Transportation efforts leading to the development of a statewide transportation model.

# Libby Museum Report 1994

The Libby Museum had a very successful 1994 season.

In January, 1994 the Museum received a \$5,000.00 grant from the New Hampshire Humanities Council to identify and display our Abenaki Native American Collection. This collection is now on permanent display at the Libby, open to the public, as well as the schools in the Lakes Region.

Our attendance for the summer season was approximately 5,000 visitors. The summer programs for the children were very well attended, approximately 400 children participated. The nature classes, headed by Sally Perkins, continued to be very popular. In 1994 a new program "Roots and Wings" was added to the schedule. This program was developed and conducted by Susan Berry, a graphic artist. A second new program helping children identify and understand Birds of the Region was developed and conducted by June & Doug Dickinson. Thank you to these very dedicated folks and their assistants. Our art gallery was once again very popular with artists as far away as New York. The Wednesday night programs still continue to be very well attended. Thank you to the Friends of the Libby for funding all of the above programs.

In September the Newcomb Collection was removed from the annex and donated to the Farm Museum. The Annex was renovated this past fall with monies provided by the Town of Wolfeboro and the Friends of the Libby. The Annex will now provide more space for programs and exhibits for many seasons to come.

I look forward to the 1995 season and the many exciting programs and plans I have for our many visitors. I would like to take this opportunity to thank the Town of Wolfeboro and the Friends of the Libby for their encouragement and financial help. Also thank you to my assistants, volunteers and the Wolfeboro Garden Club for making life at the Libby a pleasure.

Respectfully submitted,  
PATRICIA F. SMITH  
Director

# Department of Parks and Recreation

## Annual Report for 1994

The Wolfeboro Department of Parks and Recreation would like to express our deep gratitude to Mr. John Libby of the Wolfeboro Highway Department. John has always been willing to help our Department with advice, technical assistance, borrowing equipment and special projects.

The parks and public property division is responsible for caretaking the grounds of public buildings such as the Library, Public Safety Building, Town Hall, the Community Center, and the Libby and Clark Museum complexes, as well as: town parks; Cate Park, McKinney Park, the Guy Foss Memorial Recreation Area, the Russell C. Chase Bridge Falls Path, the South Wolfeboro Playground, the Tournament Site, small parcels of town land and the three town administered beaches. **Kathleen Rankin and David Wheeler are proud caretakers of these facilities which have seen tremendous improvement in recent years. This year's landscaping and flowers were extraordinary and we owe many thanks to our friend Dennis DeVlyder for his generous donations of plants and flowers. In addition, our ever grateful appreciation to the Wolfeboro Garden Club for helping to brighten up downtown.** Additional projects accomplished this year included resurfacing of the town basketball courts with a sport court surface, and a new surface on the tennis courts which gave Foss Field a much needed face lift. Repairs were made to the infield and to the fencing at the ballfield. **We would like to thank our good friends at the tennis courts for helping to police the area and to keep an eye out for vandals who abuse the facilities. We would also like to thank Matt Spiller for his generous donation to the Town of Wolfeboro through his improvements to McKinney Park. Matthew completed a very ambitious Eagle Scout project which consisted of building a stone staircase down to the waterfront.**

The Playground Division offered a full menu of well attended seasonal programs, thanks to an endless list of volunteers and our many sponsors, in particular, Wicker's Sportwear for their support for the Gift of Warmth Turkey Trot. The summer Activity Program in particular has blossomed over the past five years under the direction of Judy Drew. Judy was recently hired to replace Jim Chase as the Assistant Director for Parks and Recreation. We wish Jim the best of luck in his new endeavors and welcome Judy to assist us in our efforts to provide quality programs to the community.

The Abenaki Ski Area is awaiting some snowfall to open up the



Nordic and Alpine trails, and to christen the new 5 kilometer trail which has been improved through volunteer and town efforts. The commitment to the x-c trails at Abenaki will continue through the funding of the 1995 budget. The outdoor skating rink will be open daily, weather permitting from 10:00 am until 8:00 pm. During the 1994-95 season, the Pop Whalen Arena had 260 season pass holders and served several thousands of skating customers through public skating, stick practice, children's skating parties, adult hockey, skating lessons, and school groups. **The winter staff operates a premier facility and the special skills and dedication of Blair Rudolph and the arena staff should be commended. Special thanks to the support of our season pass holders and our regular customers at the arena.**

Respectfully Submitted,  
SUSAN M. GLENN, Director

# Planning Board Report

The year 1994 was a very productive and successful one for the Wolfeboro Planning Board.

Last January the Board set the goal of updating over half of the Master Plan this year. They have worked overtime, meeting nearly every week, and have met this goal. This has been in addition to their regular work on boundary line adjustments, subdivision, site reviews etc. I would like to thank all the Board members and alternates who put in the effort to make this program a success.

In the area of zoning, we hope to have four articles on the warrant for March. As this report is being written (January 4) one is completed, another is ready for public hearing, and the other two are in draft stage and nearly done.

I would like to thank our Board Secretary, Rosemary Arctander, who went to more meetings than she expected and still managed to turn out minutes that made sense out of our long nights. I also want to thank Ruth Morse, the Planning Office Secretary, for all the help she has supplied during the year. Without their continued support, we could not have completed all the work we did.

Finally, I would like to recognize those people who served on the Land Use Committee, gathering material to update that chapter. Jeb Bradley, Edie DesMarais, Virginia Janik, Judy Marzerka, Mike Mclean, Ed Sutherland, and Dave Tower met regularly for about eight months at 7 am! Their efforts are greatly appreciated.

In closing, the Wolfeboro Planning Board looks forward to a productive 1995.

Respectfully submitted,  
HAROLD B. PARKER  
Chairman, Wolfeboro Planning Board

# Planning Department Report

Thirty projects came before the Planning Board in 1994. Many were minor site reviews, a few boundary line adjustments and a few minor subdivisions.

It has been a busy year for the Planning Board. With the aid of the clerical staff in the Planning Department, they had a chance to work on the Master Plan which they have been very diligently meeting week after week to complete some of the chapters. They have done a commendable job.

Street numbering was completed and numbers were sent out to all home owners and businesses in July of this year with the aid of our Town Planner and Dorothy Schafer, who gave her all to the project for which we give much thanks. There were a few glitches in unit numbering and apartment numbers but these were soon worked out. With the loss of the Town Planner, Amanda Simpson, who went to Laconia to be the City Planning Director, street numbering is now in the capable hands of the Town Assessor, Alice McKinnon.

Respectfully submitted,  
RUTH A. MORSE  
Planning Department Secretary

# Wolfeboro Police Department Annual Report

To begin, the Town of Wolfeboro consists of approximately 48 square miles of land area. There are about 81 miles of Class I, II and V roads which the Police Department regularly patrols. The population is given as 4,810. Police service for the Town is provided by the Wolfeboro Police Department. The Department, under the Wolfeboro Police Commission, consists of ten sworn full-time officers. These include the Chief of Police, Lieutenant, Detective Sergeant, Patrol Sergeant, two Senior Patrol Officers and four Patrol Officers. The force is augmented by Special Officers who are considered sworn part-time officers. There are four Special Officers.

## Revenue in 1994

Parking Fines	\$ 1,695.00
Outside Details	10,300.00
Pistol Permits	1,066.00
Report Fees	1,211.54
Court Reimbursements	1,843.14
Miscellaneous Receipts	232.50
<b>Total Receipts</b>	<b>\$16,348.18</b>

## REVENUE GENERATED THROUGH THE COURT

The following amounts were received during 1994 by the Wolfeboro District Court as a result of fines paid on Wolfeboro Police Department cases, and were paid to the Town of Wolfeboro.

Contested Parking Violations	\$ 108.00
Fish and Games Violations	208.00
Alcohol Code Fines	3,419.50
Public Agency Expense Reimbursements	2,450.29
<b>Total Paid to the Town</b>	<b>\$6,275.79</b>

## TRAINING

During 1994 the Department participated in approximately 1,560 hours of training. Each of our ten sworn officers must receive a minimum of eight hours of continuing education (also known as in-service training) each year, in addition to four hours of liability and "use of force" training. These hours and topics are required by the Police Standards and Training Council, which regulates police officer training and certification in this state. Officers must also complete annual training in firearms (both handgun and shotgun), PR-24 defensive baton, and Oleoresin Capsicum spray (pepper spray). Each month we try to provide three hours of training to keep officers abreast of new laws and procedures, court decisions and policy changes. Each year the legislature enacts new laws, often requiring us to learn new procedures or entirely new topics. Changes in the mental health laws, domestic violence laws, and automatic license suspension (ALS) are all examples that come to mind that occurred in 1994 and had significant impact on policy and procedures.

Besides in-service training, we provide recruit training for all new officers. They must attend a 12 week police academy (if full-time) or a 100 hour course for part-time officers to receive their basic certification. If an officer does not hold a basic certification he cannot, by law, be allowed to continue to work. In addition, our department provides approximately 100 additional hours of classroom training covering topics not taught in the state certification course and then a minimum of forty hours of patrol training.

### Training in 1994

Provided By	Hours
New Hampshire Police Standard & Training	1146
Wolfeboro Police Department	331
Other Agencies and Sources	281
<b>TOTAL</b>	<b>1763</b>

## COURT ACTIVITY

The Wolfeboro Police Department presents cases in three forums. Most of our cases go to the Wolfeboro District Court from the beginning to the end of the case. These are primarily violations and misdemeanors, although some misdemeanors can be appealed to the Carroll County Superior Court at Ossipee for a jury trial. These cases often involve bail hearings and probable cause hearings before a judge. In 1993, we changed our practices so that officers applying for

an arrest warrant go directly to a judge, even though the law allows a justice of the peace to issue arrest warrants. This change helped reduce the number of probable cause hearings because a judge issued the warrant, not a justice of the peace.

In 1994 we presented cases at 35 sessions of the Wolfeboro District Court. The vast majority of the 649 cases present were disposed of by guilty pleas, but we did conduct 46 trials in adult cases, resulting in conviction in about 60% of the cases.

### COURT CASES

Category	1993	1994
Juvenile Petitions	21	51
Felonies	23	13
Misdemeanors	100	105
Violations	410	445
<b>TOTAL CASES</b>	<b>554</b>	<b>614</b>

### PATROL DIVISION

First, the monthly workload is more consistent. In 1992 the number of cases opened varied from 26 in January, to a high of 75 in July. In 1993 there were 28 cases opened in January, to a high of 64 cases in August. In 1994 January started with 32 cases opened and attained a high of 75 in July. Our high end hasn't moved much, but our low is creeping up. We're not investigating less in July, but more in January.

Secondly, as an annual trend line, the number of crimes being reported and investigated each month is still consistently moving upward. While some say Wolfeboro's population hasn't increased much, our crime rate keeps going up.

This summer we implemented the Mountain Bike Patrol. This is a new, for us, patrol technique. Although it was actually started in 1993, its use was very limited. This program was expanded significantly in 1994. The Mountain Bike Patrol is used in the greater downtown area. Traditionally we had used a foot patrol downtown during the summer months. Constantly trying to get better productivity from a shrinking number of resources, we looked at our downtown coverage needs. We found that slightly less than 40% of our criminal cases come from the greater downtown area, which we define as roughly from Dockside to Wolfeboro Falls, and one man on foot couldn't cover that area and respond in a timely fashion to situations needing attention.

## POLICE ACTIVITY FOR 1994

<b>CATEGORY</b>	<b>1993</b>	<b>1994</b>
Reportable	765	778
Criminal Arrests	277	252
Motor Vehicle Arrests	58	74
Summons	455	452
Warnings	3578	3651
Checkups	3499	3465
DE Tags	153	95
Parking Tickets	277	491
Alarms	467	500
Doors/Windows Open	305	293
Accidents	118	114
Lockouts	171	155

## SUMMARY OF TRAFFIC ACCIDENTS

<b>TYPE OF ACCIDENT</b>	<b>1993</b>	<b>1994</b>
Fatal Accidents	0	0
Injury Accidents	35	25
Property Damage	83	88
Hit and Run	0	1
<b>TOTAL ACCIDENTS</b>	<b>118</b>	<b>114</b>

### **Deaths**

Persons in Vehicles	0	0
Pedestrians	0	0
<b>TOTAL DEATHS</b>	<b>0</b>	<b>0</b>

### **Injuries**

Injured in Vehicles	42	43
Pedestrians Injured	1	0
<b>TOTAL INJURED</b>	<b>43</b>	<b>43</b>

## SUMMARY OF ENFORCEMENT

<b>Hazardous Violations</b>	<b>1993</b>	<b>1994</b>
DWI	24	29
Reckless Operation	4	2
Speeding	236	245
Yellow Line	12	10
Stop Sign	0	0
Failure to Yield	14	18
School Bus	0	0
Other	22	19
<b>TOTAL</b>	<b>312</b>	<b>323</b>
<b>Non-Hazardous</b>		
Operating w/o License	26	23
Unregistered Vehicle	25	19
Uninspected Vehicle	32	40
Other	21	33
<b>TOTAL</b>	<b>104</b>	<b>115</b>
<b>GRAND TOTAL</b>	<b>416</b>	<b>438</b>

### NIBRS STATISTICS GROUP A OFFENSE

<b>Category</b>	<b>1993</b>	<b>1994</b>
Arson	3	3
Assault	55	68
Bribery	0	0
Burglary	37	41
Counterfeit/Forgery	2	6
Criminal Mischief	104	93
Drug/Narcotic	19	47
Embezzlement	0	0
Extortion/Blackmail	0	0
Fraud	2	4
Gambling	0	0
Homicide	0	0
Kidnapping	0	1
Larceny/Theft	132	132
Motor Vehicle Theft	2	1
Pornography	1	0
Prostitution	0	0
Robbery	0	2
Sex Off., Force	8	5
Sex. Off., Non-Force	0	0
Stolen Property, Revg.	0	3
Weapons	1	0



## NIBRS STATISTICS GROUP B OFFENSES

Category	1993	1994
Bad Checks	27	25
Curfew/Loitering	1	0
Disorderly Conduct	15	7
DWI	24	29
Drunkenness	52	52
Fam Off, Non-Violent	32	12
Liquor Laws	48	30
Peeping Tom	0	0
Runaways	18	21
Trespass	16	18
All Other Offenses	80	71

### JUVENILE OFFICER/DETECTIVE

Juvenile cases have risen dramatically over the past year and as a result, most of the routine investigation duties have fallen on the patrol officers. This sharp increase in the number of juveniles brought before the court can be attributed in part to the success of the Bike Patrol. Many cases, especially those involving possession of drugs and alcohol, have occurred in areas of town not easily reached by car. Much of the credit, however, must go to the patrol force as a whole. They have worked vigorously throughout the year to address your concerns about crime in Wolfeboro.

Along with cases involving the juvenile offender, so too there has been an increase in the number of cases involving physical/sexual abuse or neglect of children. I am happy to report that many police officers, along with members of other disciplines involved in child welfare, have organized to form a county wide "investigative team." The Attorney General's Task Force on Abuse and Neglect has provided training to members as part of an effort to standardize the manner in which these cases are investigated throughout the State. At this writing, our County Attorney's Office is drafting protocols, tailored to our area, which will be used in conjunction with State protocols. By forming this group, various law enforcement agencies can call on each other as well as the County Attorney's Office for assistance, when needed.

# Director's Report

## Public Works

I shall open my brief remarks expressing my personal thanks to all division chiefs and crew members for their diligent efforts and constant attention to our yearly operations. Also a thank you to the numerous volunteers who contributed unselfishly in order to make this department a more effective organization. A special note of honor goes to John Libby, who led the Highway Division for fourteen years.

The completion of our new docks has enhanced our downtown waterfront appearance, and doubled our docking capacity. The use of a team approach with a common vision enabled us to be successful.

The replacement of several pieces of equipment updated our fleet. Our new sidewalk tractor is tackling various challenges.

Our sidewalk replacement program is in full swing. The New Hampshire DOT corrected many deficient areas. Our crews, along with contract involvement, improved several walkways and added new concrete sidewalks.

Continued improvements have been made on our solid waste and wastewater treatment activities. The new Solid Waste building with its "RE-Use" shop has added another dimension to our recycling program. Income received from recyclables was \$22,700.00 with an 18.3% recycled figure. Compost products developed in both divisions showed a remarkable potential for re-use.

Our two year efforts for the development of a water treatment plant looks very encouraging. Advertisement for bid proposals have been published.

UNH college students participated in three of our programs—Highway, Solid Waste, and Wastewater. Their intense efforts have provided us with valuable data and reports.

It is noteworthy to mention that this department will miss the keen highway interest and supporting efforts by Selectmen Ken MacDonald. Good luck in your new ventures.

As a final comment I would like to share the department's new mission statement. In our future years this document will guide us as we encounter new challenges and opportunities to excel.

### MISSION STATEMENT

To strive to provide outstanding Public Works' services, to emphasize cost effective result, to maintain efficient operations, and to have accountability in our divisions' operations.

The DEPARTMENT of PUBLIC WORKS will implement and execute this mission by following these guiding principles:

- Listen to our citizens, understanding their needs, keeping them informed, striving to exceed their expectations, and always meeting our commitments.
- Recognize that our citizens' opinions and feelings are important to our own success.
- Provide practical and economical solutions to citizens' concerns by the application of sound public works and engineering principles.
- Develop and retain a talented work force and provide them the opportunity to maximize their personal and professional potential in the service of our citizens.
- Achieve an effective working relationship with other departments, and organizations, including state and federal operations.
- Provide a safe working environment that emphasizes quality, teamwork, conservation, and career satisfaction.
- Maintain a leadership position in the New Hampshire public works field and continue to "strive for excellence."

Marty Bilafer  
Director

# Tax Collector's Report

For The Municipality of Wolfeboro

Year Ending Dec. 31, 1994

DEBITS	LEVY FOR YEAR OF THIS REPORT	1993	PRIOR LEVIES 1992	PRIOR
<b>UNCOLLECTED TAXES BEGINNING OF YEAR:</b>				
		\$947,700.81	\$0.00	\$0.00
PROPERTY TAXES	XXXXXXXXXX	\$0.00	\$0.00	\$0.00
RESIDENT TAXES	XXXXXXXXXX	\$0.00	\$0.00	\$0.00
LAND USE CHANGE	XXXXXXXXXX	\$0.00	\$0.00	\$0.00
YIELD TAXES	XXXXXXXXXX	(\$862.50)	\$834.22	\$0.00
UTILITIES	XXXXXXXXXX	\$0.00	\$0.00	\$0.00

**TAXES COMMITTED THIS YEAR:**

PROPERTY TAXES	\$10,290,383.00	\$0.00	XXXXXX	XXXXXX
RESIDENT TAXES	\$0.00	\$0.00	XXXXXX	XXXXXX
LAND USE CHANGE	\$0.00	\$0.00	XXXXXX	XXXXXX
YIELD TAXES	\$3,712.99	\$23,539.60	XXXXXX	XXXXXX
UTILITIES	\$0.00	\$0.00	XXXXXX	XXXXXX
YIELD TAXES LIENED	\$0.00	\$738.54	XXXXXX	XXXXXX

**OVERPAYMENT:**

PROPERTY TAXES	\$17,065.07	\$4,373.18	\$0.00	\$0.00
RESIDENT TAXES	\$0.00	\$0.00	\$0.00	\$0.00
LAND USE CHANGE	\$0.00	\$0.00	\$0.00	\$0.00
YIELD TAXES	\$0.00	\$214.46	\$0.00	\$0.00

**INTEREST/PENALTIES COLLECTED ON**

DELINQUENT TAX	\$10,398.22	\$58,087.85	\$12.50	\$0.00
RESIDENT TAX PENALTIES	\$0.00	\$0.00	\$0.00	\$0.00
<b>TOTAL DEBITS</b>	<b>\$10,321,559.28</b>	<b>\$1,033,791.94</b>	<b>\$846.72</b>	<b>\$0.00</b>

# Tax Collector's Report

For The Municipality of Wolfeboro

Year Ending Dec. 31, 1994

CREDITS	LEVY FOR YEAR OF THIS REPORT	1993	PRIOR LEVIES 1992	PRIOR
<b>REMITTED TO TREASURER DURING FISCAL YEAR:</b>				
PROPERTY TAXES	\$9,377,821.71	\$951,419.53	\$0.00	\$0.00
RESIDENT TAXES	\$0.00	\$0.00	\$0.00	\$0.00
LAND USE CHANGE	\$0.00	\$0.00	\$0.00	\$0.00
YIELD TAXES	\$3,297.37	\$22,106.08	\$95.68	\$0.00
UTILITIES	\$0.00	\$0.00	\$0.00	\$0.00
INTEREST	\$10,370.32	\$58,077.85	\$12.50	\$0.00
PENALTIES	\$27.90	\$10.00	\$0.00	\$0.00
YIELD TAXES LIENED	\$0.00	\$0.00	\$738.54	\$0.00
<hr/>				
DISCOUNTS ALLOWED:	\$0.00	\$0.00	\$0.00	\$0.00
<b>ABATEMENTS MADE:</b>				
PROPERTY TAXES	\$12,281.00	\$1,393.00	\$0.00	\$0.00
RESIDENT TAXES	\$0.00	\$0.00	\$0.00	\$0.00
LAND USE	\$0.00	\$0.00	\$0.00	\$0.00
YIELD TAXES	\$0.00	\$628.30	\$0.00	\$0.00
UTILITIES	\$0.00	\$0.00	\$0.00	\$0.00
CURRENT LEVY DEEDED	\$894.00	\$0.00	\$0.00	\$0.00
<hr/>				
<b>UNCOLLECTED TAXES END OF YEAR:</b>				
PROPERTY TAXES	\$916,451.36	\$0.00	\$0.00	\$0.00
RESIDENT TAXES	\$0.00	\$0.00	\$0.00	\$0.00
LAND USE CHANGE	\$0.00	\$0.00	\$0.00	\$0.00
YIELD TAXES	\$415.62	\$157.18	\$0.00	\$0.00
UTILITIES	\$0.00	\$0.00	\$0.00	\$0.00
<hr/>				
<b>TOTAL CREDITS</b>	<b>\$10,321,559.28</b>	<b>\$1,033,791.94</b>	<b>\$846.72</b>	<b>\$0.00</b>

# Tax Collector's Report

For The Municipality of Wolfeboro

Year Ending Dec. 31, 1994

DEBITS	LAST YEAR'S LEVY	1992	PRIOR LEVIES 1991	PRIOR
UNREDEEMED LIENS BALANCE BEGINNING OF FISCAL YEAR	\$0.00	\$226,892.62	\$100,609.84	\$19,603.49
LIENS EXECUTED FISCAL YEAR	\$482,003.93	\$0.00	\$0.00	\$0.00
INTEREST & COSTS AFTER LIEN EXECUTION	\$18,939.02	\$31,913.13	\$39,296.54	\$6,068.09
OVERPAYMENTS	\$23,119.55	\$20,506.46	\$19,316.52	\$19,428.86
<hr/>				
TOTAL DEBITS	\$524,062.50	\$279,312.21	\$159,222.90	\$45,100.44
CREDITS				
REMITTANCE TO TREASURER:				
REDEMPTIONS	\$265,917.29	\$136,760.55	\$98,938.46	\$19,603.49
INTEREST/COSTS AFTER LIEN EXECUTION	\$18,939.02	\$31,913.13	\$39,296.54	\$6,068.09
<hr/>				
ABATEMENTS UNREDEEMED TAXES	\$23,353.94	\$20,506.46	\$19,318.03	\$19,428.86
LIENS DEEDED TO MUNICIPALITY	\$2,004.95	\$1,843.11	\$1,669.87	\$0.00
UNREDEEMED LIENS BALANCE END OF YEAR	\$213,847.30	\$88,288.96	\$0.00	\$0.00
TOTAL CREDITS	\$524,062.50	\$279,312.21	\$159,222.90	\$45,100.44

DOES YOUR MUNICIPALITY COMMIT TAXES ON A SEMI-ANNUAL BASIS  
(RSA 76:15-A)? YES

BRENDA LAPOINTE, TAX COLLECTOR  
1/4/95

# Report of the Tax Collector

## Fiscal Year Ended December 31, 1994

The status of property tax collections on the 1994 warrant as of December 31, 1994 is as follows:

1994 Total Warrant	\$10,290,383
Revenues Received	<u>\$ 9,377,821</u>
 *A./R Balance	 \$ 916,451

As the chart below illustrates, collection of current tax warrants by the end of the fiscal year has continued to rise. Although the increase is not dramatic, the fact that current collections have not declined in the last five years may well be an indicator of economic stability in the community.

Property Tax Revenues

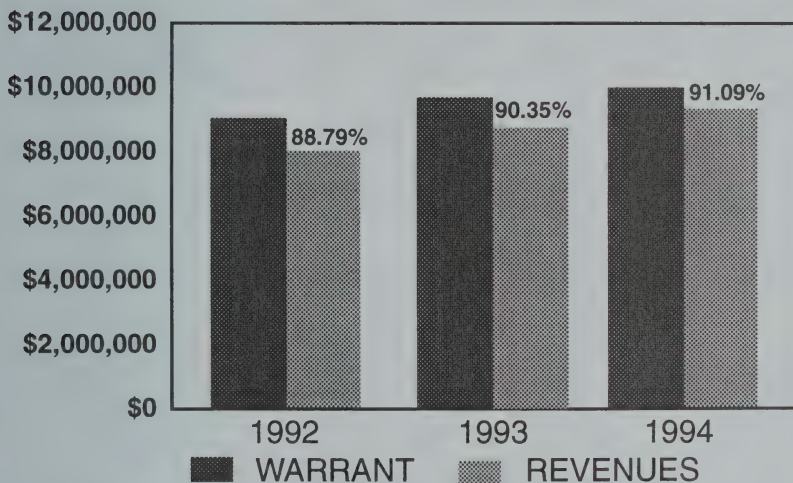

The decrease in the outstanding balance of prior years' taxes can be attributed to the final discharge of several major bankruptcy cases.

Prior years' taxes outstanding as of year's end:

1993	-	\$213,847.30
1992	-	88,288.96
TOTAL	-	<u>\$302,136.26</u>

In 1993 the total of prior years' taxes due was \$347,105.95 and in 1992 \$517,607.99. Once again, the decrease in the accounts receivable is good news for the town as this has a direct effect on the need to borrow funds in anticipation of taxes.

Since collections have reached a relative high and maintained the same level over the last few years, the amount of interest and penalties collected has begun to decline. As of year end, delinquent taxes have garnered a total of \$164,715.35 in interest and other related fees, while the 1993 total was \$232,269.18.

The momentous task of collecting and accounting for taxes could not be accomplished without the cooperation of various town departments, local real estate agents and attorneys, and most especially the taxpayers. Thank you for your assistance.

Respectfully submitted,  
BRENDA LAPOINTE, Tax Collector

\*Note - A/R balance includes miscellaneous adjustments such as refunds and abatements. Total amounts due for the same period in 1992 and 1993 were affected approximately 1% on the overall balance.



# Unredeemed Taxes

## Balances as of December 31, 1994

Owners of Record	Property ID	1993	1992
ADDARIO, JOSEPH	012005031025	\$1,558.02	\$0.00
ADDARIO, ANGELA			
ALBEE, EVERETT S. II	013001008000	\$1,120.40	\$0.00
ALBEE, EVERETT S. II	013001011000	\$2,484.90	\$0.00
THE ALBEE FAMILY REVOCABLE TR EVERETT S. ALBEE TRUSTEE	013004002000	\$4,178.24	\$0.00
ALEXANDER, ELEANOR	006003014000	\$445.62	\$411.07
ALLEN, DORIS S. TRUST C/D WILLIAM ALLEN	006011020000	\$2,007.00	\$468.07
ANDERSON, WILLIAM H. ANDERSON, MARJORIE A.	021001007000	\$206.49	\$187.79
ANDERSON, WILLIAM H. ANDERSON, MARJORIE A.	021001002000	\$1,158.64	\$1,053.35
BARNARD, BRUCE HIAM, PETER	006003041000	\$884.46	\$811.00
BARNARD, BRUCE HIAM, PETER	010003061000	\$4,736.65	\$4,340.27
BARNARD, BRUCE E. HIAM, PETER	010003001000	\$1,905.17	\$1,748.56
BARNARD, BRUCE E. HIAM, PETER	010003063000	\$1,091.59	\$1,000.82
BARNARD, BRUCE E. HIAM, PETER	006003042000	\$889.79	\$816.36
BAYSTREET REALTY TRUST RICHARD HAMMER TRUSTEE	000060060450	\$1,987.36	\$1,823.23
BEVARD, ANANDA J.	021003007000	\$248.08	\$0.00
BEVARD, AMANDA J.	021005002000	\$18.37	\$0.00
BEVARD, AMANDA J.	021005003000	\$81.18	\$0.00
BEVARD, AMANDA J.	021006003000	\$82.22	\$0.00
BEVARD, AMANDA J.	021006004000	\$83.27	\$0.00
BEVARD, AMANDA J. TRUSTEE BEVARD, ROBBIE	021002016000	\$65.95	\$0.00
BOYDEN, MARGARET	015004009000	\$716.84	\$659.57
BRIDGES, PATRICIA L.	010001006000	\$1,013.64	\$931.57
BRITT, MICHAEL E. C/O BURTON SUPPLY	012006008000	\$1,459.85	\$0.00
BROWN, LLOYD	007018024000	\$1,270.64	\$0.00
BROWN, PHILIP K., III	022002012000	\$344.21	\$339.63
BURDICK, GERALD L. ENGLE, STEPHANIE L.	012006023000	\$573.75	\$18.48
BUTSICARIS, MELTON BUTSICARIS, SUSAN	0'0003030000	\$2,751.86	\$0.00
CALLAHAN, JOHN CALLAHAN, DOLORES	016002012000	\$1,124.70	\$0.00
CANNEY, JUNE A.	016010020000	\$564.15	\$288.48
CHAMPAGNE-POISSON PARTNERSHIP	006003013000	\$278.00	\$257.50
CHASE, RUSSELL C. CHASE, KATHERINE E.	004005010000	\$1,242.62	\$0.00
CHRISTIE, LAURIANE (MRS. THOMAS) ROBERTS, CLAUDIA	006003008000	\$1,048.87	\$963.57
CLARK, WILLIAM J.	004004040000	\$382.62	\$190.54
CLARK, WILLIAM J.	004004031000	\$386.90	\$192.67
CLARK, WILLIAM J.	004004012000	\$428.56	\$224.67
CLARK, WILLIAM J.	004004034000	\$390.09	\$193.74
CLARK, WILLIAM J.	004004032000	\$402.92	\$200.12

CLARK, WILLIAM J.	004004036000	\$407.20	\$202.24
CLARK, WILLIAM J.	004004039000	\$383.71	\$190.56
CLIFFORD, WANDA L.	011005015000	\$1,032.63	\$0.00
CTP PETROLEUM CO., INC.	006006031000	\$1,149.99	\$0.00
CURRAN, JOHN P.	016003008000	\$660.03	\$0.00
CURRAN, ALICE F.			
DELL REALTY TRUST	015003019000	\$383.41	\$0.00
LOIS DAY, TRUSTEE			
DEPREE, HUGH	013008003000	\$442.44	\$0.00
DORR, RUSSELL E.	010002024000	\$1,213.00	\$0.00
DORR, LILLIAN P.			
DUCO SALES	006006024000	\$3,070.00	\$0.00
DUMONT, PAUL	001006001000	\$603.63	\$553.95
DUMONT, PAUL	001006049000	\$391.18	\$359.84
D/B/A DUCO SALES			
DUMONT, PAUL	002005011032	\$402.59	\$0.00
DUMONT, PAUL	001006028000	\$405.06	\$371.57
DUMONT, PAUL	010003029000	\$2,147.51	\$0.00
DUMONT, PAUL	010004039000	\$2,375.99	\$0.00
C/O DUCO SALES			
DUMONT, PAUL	004003013000	\$748.20	\$0.00
C/O WESTON AUTO BODY			
DUNNAN, W. JOHN	001004065000	\$241.71	\$0.00
DUNNAN, W. JOHN	001004060000	\$264.12	\$0.00
DUNNAN, W. JOHN	001004063000	\$237.43	\$0.00
DUNNAN, W. JOHN	001004064000	\$344.21	\$0.00
DUNNAN, W. JOHN	001004061000	\$22.83	\$0.00
EATON, RICHARD	006007030009	\$1,328.63	\$17.60
EATON, RICHARD W.	006007026000	\$6,099.03	\$0.00
ELLIOTT, VINCENT E.	011008013000	\$968.80	\$123.70
EVANS, RONALD J.	010002002000	\$281.22	\$258.50
EVANS, TERESA M.			
EVANS, RONALD J.	010002003000	\$138.75	\$231.87
EVANS, TERESA M.			
EVANS, RONALD J.	010002004000	\$138.75	\$0.00
EVANS, TERESA M.			
EVANS, RONALD J.	010002008000	\$241.71	\$0.00
EVANS, TERESA M.			
EVANS, RONALD J.	010002005000	\$260.91	\$0.00
EVANS, TERESA M.			
EVANS, RONALD J.	010002006000	\$126.19	\$0.00
EVANS, TERESA M.			
EVANS, RONALD J.	010002007000	\$268.38	\$0.00
EVANS, TERESA M.			
EVANS, RONALD J.	010002011000	\$41.40	\$0.00
EVANS, TERESA M.			
FERLAND, PAUL	020001011000	\$226.67	\$0.00
FERLAND, DENNIS			
FOLEY, EARL F.	020001008000	\$391.20	\$360.94
FOUTZ, EARNEST E. JR.	006005007000	\$4,370.46	\$2,101.94
FOUTZ, TERRILLE S.			
GERVAIS, ROBERT, LIFE ESTATE	010003027000	\$2,279.43	\$0.00
CROTEAU, JOHN			
GILLUM, DENIS TRUSTEE OF	008006002000	\$491.55	\$452.66
GILLUM CHILDRENS TRUST OF 1986			
GILLUM, DENIS	015002042000	\$641.02	\$583.79
GILLUM, ANGELA			
GILLUM, DENIS	015002043000	\$673.05	\$611.11
GILLUM, ANGELA			
GOODRICH, WILLIAM	020001014000	\$434.97	\$0.00
GRANT, NED G.	020005004000	\$2,038.61	\$0.00
GRANT, CURTIS A.			

GRIGAS, JOHN J.	020004003000	\$315.37	\$0.00
GRIGAS, TERI A.			
HAMMER, JANE P.	005005008000	\$369.83	\$339.57
HAMMER, JANE P.	007016038000	\$229.97	\$235.10
HAMMER, JANE P.	007016040000	\$1,331.83	\$0.00
HAMMER, JANE P.	007016018000	\$3,712.73	\$2,233.98
HANNA, CHARLES I.	021008009000	\$117.88	\$110.83
HANNA, GHASSAN E.			
HANSELL, RALPH G.	007003006007	\$2,390.97	\$0.00
HANSELL, MARY D.			
HARTMAN, CATHRYN C.	006005033000	\$891.67	\$1,254.12
HATCH, PAUL R.; GRANT, ROGER C/O JO ELLEN SCULLY	006006016000	\$4,343.75	\$0.00
HAUCK, JOSEPH J.	019003015000	\$681.61	\$627.57
HAUCK, M. LINDA			
HAULENBEEK, JAMES	021002006000	\$250.24	\$231.91
HAULENBEEK, ALICEANN W.			
HAYES, ELWOOD HEIRS	022004001A00	\$460.60	\$0.00
HAYMAN, MICHAEL	014006016000	\$348.49	\$320.39
HAYMAN, JODY			
HAYMAN, MICHAEL	014006006000	\$997.62	\$916.62
HAYMAN, JODY			
HEALD, JAMES A.	022004001B00	\$1,148.18	\$1,055.27
HEATH, LAWRENCE C.	018003013000	\$116.79	\$110.14
HEATH, LAWRENCE C.	006011055000	\$261.91	\$357.76
HEATH, DORIS C.			
HOOPER, THOMAS M.	013007001000	\$2,009.80	\$0.00
HOOPER, DOROTHY J.			
HORTON, DAVID F.	003006008000	\$8,920.94	\$0.00
HORTON, LOUISE K.			
HORTON, DAVID F.	003006013000	\$4,470.81	\$0.00
HORTON, LOUISE K.			
KIMBALL FAMILY REALTY TRUST PAUL A. KIMBALL, TRUSTEE	006003030000	\$53.79	\$50.54
KIMBALL FAMILY REALTY TRUST PAUL A. KIMBALL, TRUSTEE	006003002000	\$1,726.82	\$780.15
KIMBALL FAMILY REALTY TRUST PAUL A. KIMBALL, TRUSTEE	011007024000	\$370.88	\$340.66
KIMBALL FAMILY REALTY TRUST PAUL A. KIMBALL, TRUSTEE	006001021000	\$1,646.77	\$0.00
KIMBALL FAMILY REALTY TRUST PAUL A. KIMBALL, TRUSTEE	006003007000	\$1,876.34	\$1,720.13
KIMBALL FAMILY REALTY TRUST PAUL A. KIMBALL, TRUSTEE	006003003000	\$318.55	\$0.00
KIMBALL FAMILY REALTY TRUST PAUL A. KIMBALL, TRUSTEE	011007022000	\$545.97	\$500.64
KIMBALL FAMILY REALTY TRUST PAUL A. KIMBALL, TRUSTEE	011007006000	\$374.06	\$342.80
KIMBALL, PAUL A.	006003043000	\$91.16	\$83.62
EVANS, RONALD J.			
L & T REALTY PARTNERSHIP	010001031000	\$2,376.00	\$2,179.44
LAMPREY, THOMAS C.	014002013000	\$1,136.44	\$0.00
LAROCHELLE, MURIEL E.	005004012000	\$2,694.19	\$2,471.65
LEROUX, EDWARD	006007019000	\$2,344.01	\$798.32
LEROUX, EDWARD	006007018000	\$4,203.87	\$3,234.23
LISTON, KEVIN M.	007016032000	\$241.73	\$224.42
LISTON, MARIA T.			
LUCAS, KATHLEEN & BRENNAN NICHOLS, FREDERIC	010003005000	\$2,374.95	\$1,150.69
LYNN, FREDERICK	006008059000	\$2,446.20	\$0.00
M & M REALTY TRUST	010005034000	\$1,982.04	\$0.00
RING, JOAN M.; JAMES R.			

MACARTHUR, GREGORY W. MACARTHUR, ROBERT	002004018000	\$3,410.51	\$3,153.77
MADZAR, VLADU MADZAR, IVANICA	010002041000	\$2,729.42	\$0.00
MANZI, COLEEN	007001015000	\$2,414.47	\$2,214.65
MARGOLIN, EUGENE	002001139000	\$1,621.16	\$790.85
MCCABE, KATHERINE & GEORGE	009008013000	\$1,480.20	\$1,358.17
SACCO, EILEEN M. & MCCABE, TOM			
MCCARTNEY, THOMAS J.	001001059000	\$602.60	\$555.05
MCCARTNEY, THOMAS J.	001001054000	\$579.10	\$531.55
MCLEAN, MICHAEL D.	011007010000	\$562.01	\$517.74
MCLEOD, GAIL	009003004000	\$74.08	\$68.68
MCLEOD, GAIL KIMBALL, ERNEST & PRISCILLA	010006008000	\$1,107.58	\$0.00
METCALFE, ANNE M.	007013002000	\$1,471.71	\$0.00
MIXELL, JOSEPH A. MIXELL, VIOLA C.	008003009000	\$2,146.43	\$1,968.29
MONHEIMER PROPERTY TRUST ROBERT H. MONHEIMER, TRUSTEE	007020006000	\$2,841.52	\$0.00
MOORE, FAE A.	016006019000	\$2,845.80	\$2,609.26
MORRISEY, JAMES H.	015007001000	\$381.59	\$352.39
NAHIKIAN, NISHAN	011008008000	\$1,063.84	\$977.42
PETTIT, RUSSELL PETTIT, KATHY	001004059000	\$363.16	\$0.00
PHELAN, ROBERT G & SHIRLEY A. TRUSTEES NELL ANN REALTY TRUST	002012019000	\$2,292.74	\$0.00
PHELAN, ROBERT G & SHIRLEY A. TRUSTEES NELL ANN REALTY TRUST	002012021000	\$1,984.16	\$0.00
PHELAN, ROBERT G & SHIRLEY A. TRUSTEES NELL ANN REALTY TRUST	002012023000	\$774.47	\$0.00
PIPER, IVAN J.	007005036000	\$1,135.35	\$1,042.50
POISSON, NORMAN R. POISSON, JEAN C.	007002007000	\$409.34	\$0.00
POISSON, NORMAN R. POISSON, JEAN C.	007002008000	\$2,217.80	\$0.00
POISSON, NORMAN R. POISSON, JEAN C.	007002009000	\$393.31	\$0.00
POISSON CONSTRUCTION CO., INC.	010004034000	\$2,217.96	\$2,032.23
POISSON CONSTRUCTION CO., INC.	010004035000	\$2,222.26	\$2,038.64
ROUSSEAU, DENIS L. ROUSSEAU, IRENE V.	001001044000	\$21.31	\$0.00
SCERBO, NANCY M.	011004007000	\$379.45	\$350.30
SHANNON, CARL F.	007005035000	\$1,850.72	\$222.65
SHERMAN, WAYNE T.	012006027000	\$586.58	\$0.00
SHERMAN, WAYNE T.	001006014000	\$391.18	\$0.00
SIMMONS, BRADFORD R. SIMMONS, ROBIN C.	016012012000	\$332.48	\$307.63
SIMONEAU, ROBERT G. SIMONEAU, MAUREEN S.	010002026000	\$2,232.95	\$2,048.23
SMITH, EARL J., SMITH, CHARLES KOURIAN, RICHARD; ALBEE, E.	013004001000	\$3,253.65	\$2,983.61
SMITH, DAVID G. SMITH, CHARLES H. JR.	002002009000	\$1,653.20	\$0.00
SNOW, ROBERT A. & JONI M. ELEANOR E. SNOW, LIFE ESTATE	007015003000	\$365.57	\$0.00
SNOW, ROBERT A. & JONI M. ELEANOR E. SNOW, LIFE ESTATE	007015004000	\$1,246.38	\$0.00
STRUBLE, JOHN WARTHEN CAMPBELL, DONALD M.	010003019000	\$1,548.56	\$0.00
SULLIVAN, FAITH T.	004003019006	\$4,450.35	\$4,178.17
SWANN REALTY TRUST C. J. & F. T. SYKES, TRUSTEES	020005004000	\$976.27	\$601.64

TEICHMANN, ARTHUR J. JR. TEICHMANN, SUSAN	007010173000	\$1,431.14	\$1,314.46
VERVERIDIS, ELIAS	006008033000	\$2,822.31	\$3,279.91
WALKER, PRISCILLA A.	016010010000	\$1,264.56	\$1,160.89
WARREN GARRY W. SWEENEY, T. WILLIAM JR.	013001012000	\$5,403.99	\$4,953.57
WENTWORTH, DAVID L. JR. WENTWORTH, CAROLYN R.	005002018000	\$1,595.53	\$1,464.83
WOLOTCHAJ, JOHN WOLOTSCHAJ, CAROLE	003006009000	\$211.19	\$0.00
WOOD, THOMAS R. WOOD, MARY R.	005007020000	\$438.17	\$0.00
WYATT, JONATHAN WYATT, MARTHA	021002014B00	\$3,893.21	\$0.00
<b>TOTALS</b>		<b>\$213,847.30</b>	<b>\$88,288.96</b>

# Report of the Town Clerk

Fiscal Year Ended December 31, 1994

## Receipts and Remittances to Town Treasurer

Motor Vehicle Permits	554,532.00
Filing Fees	17.00
Photo Copies	29.29
Marriages Licenses—Town Share	455.00
Marriages Licenses—State Share	2,470.00
Statistics—Town Share	3,818.00
Statistics—State Share	4,788.00
Recording Fees	2,150.00
Form #23 (Title Applications)	2,712.00
Aqua-therms	33.00
Fees charged for checks returned	120.00
Leash Law	495.00
Dog Licenses—Town Share	1,086.00
Dog Licenses—State Share	141.50
Dog Licenses—State Vet Share	388.00
Voter Registration Cards	30.00
Dredge & Fill Permits	<u>510.00</u>
<b>Total Receipts and Remittances</b>	<b>\$573,774.79</b>

# Town Owned Land and Buildings

## December 1994

Property ID	Location/Description	Acres	Land Value	Bldg. Value
001001058000	Route 28 West Side Furber Point SD Lot 11	2.19	38,100	0
001003001000	Middleton Road South 133 Middleton Road Former Armory Rntd to Sch	6.00	31,800	150,700
001003002000	Middleton Road South Land Behind Armory	20.00	51,100	0
001003005000	Middleton Road Land Across Middleton Rd. From Cemetery	1.30	24,800	0
001004027000	Alpine Meadows Former Johnson	0.60	21,500	0
001005020000	Middleton Road	1.07	23,200	0
002001126000	Forest Road Land Goodwin Subd Lot 12	0.22	31,400	0
002001127000	Forest Road Across From Carry Beach	0.00	16,400	0
002006027000	Clark Road 87 Clark Road—Brewster Beach Prk Lot	4.10	53,300	10,000
002007001000	Lake Winnepesaukee 167 Clark Rd.—McKinney Park	0.30	184,800	0
002007002000	Lake Winnepesaukee Clark Point—McKinney Park	0.30	184,800	0
003005077000	Lake Winnepesaukee Old Indian Carry—off Forest Road	0.00	56,400	0
003006010000	Lake Winnepesaukee 201 Forest Road—Carry Beach	1.40	429,500	8,300
004001029000	South Main Street So. Main Next to Weston Auto (Park)	0.20	31,000	0
004002023000	Bkland NW Side Rte 28 Former Dalton	0.28	7600	0

<b>Property ID</b>	<b>Location/Description</b>	<b>Acres</b>	<b>Land Value</b>	<b>Bldg. Value</b>
005001021000	South Main Street 259 South Main Street	1.30	97,700	594,200
005001035000	Goodrich Road Town Gardens Behind Public Safety Bldg.	6.68	57,100	0
005004032000	South Main Street Water Tower	0.09	9,800	496,000
006001020000	Filter Bed Road 46 Filter Bed Road—Sewer Trmt Plant	300.82	493,400	601,300
006006009000	Central Avenue 32 & 36 Central Avenue—Railroad Stn	0.06	102,500	114,586
006006015000	Back Bay 98 Glendon Street—Bridge Falls Path	4.62	688,400	20,200
006006025000	Lehner Street 88 Lehner Street—Warming Hut	0.38	70,000	39,700
006006032000	Lehner Street Road from Lehner St. to Back Bay Corner Glendon St.	0.21	32,100	0
006006033000	Lehner Street off Back Bay Parking	0.44	107,400	10,000
006006035000	Lehner Street 22 & 32 Lehner Street—Esmt 1500/921	0.40	39,200	1,579,400
006006038000	Lehner Street North Access strip 30' beside Sanels Auto	0.16	26,200	0
006006044000	Mill Street East 27 Mill Street—Pumping Station	0.22	66,700	42,400
006009002000	Lake Winnepesaukee Dockside Restaurant	0.00	0	196,000
006009004000	Lake Winnepesaukee Town Dock Area	0.93	1,120,500	245,000
006009005000	South Main Street South Town Docks Area (Adj. to)	0.00	0	0
006009009000	South Main Street South Town Park	0.00	0	0
006009010000	South Main Street South Cate Park	0.00	0	0



<b>Property ID</b>	<b>Location/Description</b>	<b>Acres</b>	<b>Land Value</b>	<b>Bldg. Value</b>
006009011000	Lake Winnepesaukee Town Dock Area	0.00	0	0
006009018R	South Main St. Information Booth On Brewster Academy Land	0.00	0	6,100
006011032000	South Main Street South Clark House, School House Firehouse, Park	0.40	69,900	208,200
006011037000	South Main Street South Parking Lot for Police & Fire Stations	1.50	98,700	452,100
006011038000	South Main Street South Public Safety Building	0.20	54,200	0
007001019000	Rte 109 & Lang Pond Road Libby Museum	1.60	54,400	360,900
007003012000	Lake Winnepesaukee Opposite Libby Museum	0.79	395,900	4,100
007010045000	Port Wedeln Former Birch Hill Aspen	.28	13,700	0
007010054000	Port Wedeln Former Birch Hill Aspen	.28	13,700	0
007010062000	Port Wedeln Former Birch Hill Aspen	.28	13,700	0
007010071000	Port Wedeln Former Birch Hill Aspen	.28	13,700	0
007010080000	Port Wedeln Former Birch Hill Aspen	.28	13,700	0
007010089000	Port Wedeln Former Birch Hill Aspen	.28	13,700	0
007010107000	Port Wedeln Former Anok Corp.	.28	13,700	0
007010108000	Port Wedeln Former Anok Corp.	.28	36,400	0
007010143000	Port Wedeln Former Birch Hill Aspen	.28	13,700	0

<b>Property ID</b>	<b>Location/Description</b>	<b>Acres</b>	<b>Land Value</b>	<b>Bldg. Value</b>
007010150000	Port Wedeln Former Birch Hill Aspen	0.28	27,3000	
00701069000	Port Welden Former Birch Hill Aspen	0.28	27,300	
007019029000	North Main Street South Town Water Tank	1.00	26,700	183,200
009002026000	Pine Hill Road Town Garage	3.00	54,600	215,100
009002032000	Rte 28 & Birch Road	0.25	16,100	0
010002059000	Park Avenue	1.33	22,400	3,000
010003013000	Bay Street	2.05	25,900	0
010003018000	Back Bay Elm Street West	8.66	208,300	0
010003054000	Lehner Street Pumping Station Red Bldg. Water Department	0.13	43,200	47,500
010003056000	Lehner Street Foss Field Recreation Area	5.94	112,000	44,100
010004002000	Center Street Parking Lot Near Elm Street Intersection	0.55	74,700	10,400
010004041000	Crescent Lake Mast Landing Parking Lot & Dock Area	0.25	105,100	17,500
010007004000	Pine Street - Backland	0.15	200	0
011004006000	Route 109A South Abenaki Recreation Area	25.60	138,000	929,600
011006001000	Pine Hill Road Sub 11-6-3 Lot 1	6.04	46,500	0
011006003000	Pine Hill Road Opposite Pine Hill Cemetery	27.00	120,400	0
012006020000	Pleasant Valley South Lot 1 The Orchards—Former Bourque	2.00	30,000	0
013001017000	Route 28 North Tutt Lot	4.12	41,300	0

<b>Property ID</b>	<b>Location/Description</b>	<b>Acres</b>	<b>Land Value</b>	<b>Bldg. Value</b>
013001020000	Route 28 North Side Town House Cemetery	1.79	51,000	0
013003021000	Lake Wentworth Allen Albee Beach	9.59	1,244,400	0
013009001000	Lake Wentworth Goose Island	.10	61,300	0
014001004000	Beech Pond Road Town Reservoir	315.00	307,300	90,300
014002006000	Beech Pond Road Incinerator	32.00	198,500	258,700
014002007000	Beech Pond Road Behind Incinerator	80.00	132,900	0
014005019000	Sargents Pond #5 Former Pineo	1.02	21,900	0
014005020000	Sargents Pond #6	1.10	22,100	0
014005021000	Sargents Pond #7	1.10	22,100	0
014005022000	Sargents Pond #8	1.24	22,300	0
014005028000	Sargents Pond Common Area Pineo Sub	1.04	28,500	0
014005029000	North Line Road	29.50	41,400	0
014005042000	Beech Pond Road East Lot 2 Former Merriam	4.07	24,000	0
014005048000	Beech Pond Road East Lot 8 Former Merriam	1.50	20,200	0
014005049000	Beech Pond Road East Lot 9 Former Merriam	1.44	22,600	0
014006011000	Beach Pond Road Off	1.40	22,500	1,000
015001001000	Route 109 Ryefield Marsh	61.00	153,200	0
015002006000	Route 109 North Side Former Maguire Lot	0.46	1,400	0

<b>Property ID</b>	<b>Location/Description</b>	<b>Acres</b>	<b>Land Value</b>	<b>Bldg. Value</b>
016005029000	College Road - Clow Lot	14.70	42,900	0
016007022000	Route 109 South Willey Brook East Side	0.19	13,300	0
017003005000	Highlands Road Annie Stockbridge/Wentworth Lot	20.50	44,600	0
017003006000	Highlands Road Graham Lot	15.00	37,500	0
019001022000	Penn Air Estates Lot 22	1.40	22,100	0
019006005000	Bickford Road Former Gideon Lot	5.00	6,500	0
019008014000	Route 28	9.78	43,500	0
020004004000	Route 28 Lot 3 Former Normile	1.00	19,200	0
020004019000	Route 28 Former N.E. Brokers Lot	4.40	27,900	0
021004007000	Brown's Ridge & North Wakefield Roads—Backland	75.00	90,000	0
02100408000	Drew Lot Backland Former Retsof Co. Trust	25.00	34,500	0
021007009000	Brown's Ridge Road Former Adams Trust	0.50	7,300	0
022001003000	Trask Mountain Road Former Land Auction Bureau	97.26	141,500	0
022007004000	Route 28 Brown Lot	42.30	85,300	0
024001016000	Brown's Ridge Estates Lot 5 Former Myers	.21	4000	0
<b>TOTALS</b>			<b>9,053,500</b>	<b>6,939,586</b>

# Report of the Trustees of Trust Funds Various Accounts As of December 31, 1993

To The Board of Selectmen  
Wolfeboro, New Hampshire

January 1995

Gentlemen:

We submit herewith the attached summary statements of the income, disbursements, and investments of trust funds maintained by the Trustees of Trust Funds for the Town of Wolfeboro, New Hampshire for the fiscal year ending December 31, 1994.

In the aggregate, the ending balances are as follows:

<u>Trust Account</u>	<u>Investment Value Stated at Cost</u>	<u>Additional Undistributed Income as of 12/31/94</u>	<u>12/31/94 Market Value</u>
Common Trusts (Various)	\$235,129.22	\$56,426.94	\$331,989.03
Cemetery Trust Funds	54,440.62	23,737.12	99,675.21
Governor Wentworth Schools:			
Trust Funds (Various)	7,319.97	708.26	8,028.23
Reserve Funds	400,850.28	19,124.08	419,974.36
C. Paul Quimby Prize	43,108.02	1,302.40	46,860.93
Town of Wolfeboro Reserves:			
Fire Truck Fund	28,967.88	1,147.19	30,115.07
Electric Dept. Fund	100,000.00	15,313.16	115,313.16
Tax Map Reserve	46,967.00	10,803.19	57,770.29
Crescent Lake Dam	<u>10,000.00</u>	<u>286.55</u>	<u>10,286.55</u>
<b>TOTALS</b>	<b><u>\$ 926,782.99</u></b>	<b><u>\$128,848.89</u></b>	<b><u>\$1,120,012.83</u></b>

Respectfully submitted:  
WILLIAM T. FLUHR, Treasurer

**REPORT OF THE TRUSTEES OF TRUST FUNDS**  
**Various Accounts As of December 31, 1994**

**SUMMARY OF INVESTMENTS**  
**As of December 31, 1994**

<u>Investment</u>	<u>Combined Trust</u>		<u>Cemetery Funds</u>		<u>Town Reserves</u>
	<u>Cost Basis</u>	<u>12/31/94 Market</u>	<u>Cost Basis</u>	<u>12/31/94 Market</u>	
<b>Stocks:</b>					
AT&T	3,446.28	10,803.75	1,020.32	3,768.75	
Bell South	4,936.86	13,856.00			
Central/Southwest	3,203.50	9,050.00			
Chase Manhattan	6,702.50	6,875.00			
Northeast Utilities	14,775.94	14,056.25			
NYNEX	7,087.00	14,700.00	3,313.86	8,232.00	
Public Service E/G	8,470.61	7,950.00			
Southwest Bell	4,471.02	18,653.25			
Southwest Public Svc.	3,815.91	7,287.50			
Union Electric	9,416.00	14,150.00			
IPALCO			2,069.45	6,000.00	
Orange/Rockland			2,765.28	2,860.00	
<b>Bonds:</b>					
Cleveland Electric			5,167.50	6,107.50	
Commonwealth Edison			4,518.75	4,600.00	
Pennsylvania Bell	17,627.50	20,790.00	4,068.75	4,725.00	
U.S. Treasury Bills	35,829.49	35,985.46	17,437.58	17,506.44	
<b>Funds/Cash Accounts:</b>					
EV Income Fund of Boston	3,066.83	2,124.65			
Keystone Series B-4	15,014.64	6,317.34			
Mass Investors Tr.	7,327.50	5,035.00			
MFS High Income Fund	10,001.60	6,410.60			
Scudder Growth & Income	21,532.93	22,085.37	14,282.84	14,641.16	
Vanguard Wellington	63,222.75	64,251.56			
Advest Cash Account	1,374.93	1,374.93	552.86	552.86	
Bear, Stearns Cash Acc't	600.44	600.44			
FNH Bank Accounts	42,149.00	42,149.00	22,980.55	30,681.50	
Fire Dept. Certificates					30,115.07
Electric Dept. Certificates					115,313.16
Tax Map Certificates					57,770.29
Crescent Lake Dam					10,286.55
<b>TOTAL COST BASIS</b>	<u>291,556.16</u>	<u>331,989.03</u>	<u>78,177.74</u>	<u>99,675.21</u>	<u>213,485.07</u>

# SUMMARY OF INCOME AND DISBURSEMENTS COMBINED COMMON FUNDS

For the Fiscal Year Ending December 31, 1994

**FUND TYPE CODE:**

- A. Parks/Cemetery Maintenance
- B. Public Entertainment
- C. Aid to Churches
- D. Aid to the Needy
- E. Town Library Support
- F. Aid to Education
- G. Town Road Maintenance

<u>FUND CODE</u>	<u>FUND TITLE</u>	<u>BALANCE 1/1/94</u>	<u>INCOME 1994</u>	<u>EXPENDED 1994</u>	<u>DEFERRED 1994</u>
A	Cate General				
A	Cate/Smith Park	(658.15)	1,548.42	1,892.91	(1,002.64)
B	Cate General				
B	Cate Bank	1,336.57	422.30		1,758.87
C	Cate General				
C	Abbie Cotton	48.68	70.38		119.06
C	Parsonage	2,369.98	316.72	250.00	2,436.70
D	Cate General				
D	Geeser-Rich	9,716.01	3,290.40		13,006.41
D	Alice Petrie	2,932.22	756.62	809.00	2,879.84
E	Cate General				
E	Greenleaf-Clark	328.60	475.08		803.68
E	Eliza Hansen	97.36	140.77		238.13
F	Alumni Fund	24.34	35.19	40.00	19.53
F	Carolyn Parker	609.03	1,196.51		1,805.54
F	Cate School	1,456.88	351.91		1,808.79
F	Wolfeboro School	2,556.06	615.85		3,171.91
G	Cate General	9,453.95	4,117.40		13,571.35
G	James Martin	2,117.06	721.42		2,838.48
G	Blake Folsom	10,394.55	3,536.74		13,931.29
	Miscellaneous*	.00	.00	960.00*	(960.00)
<b>TOTALS</b>		<b><u>42,783.14</u></b>	<b><u>17,595.71</u></b>	<b><u>3,951.91</u></b>	<b><u>56,426.94</u></b>

\* Expenditure made for Cemetery Trust expenses to be reimbursed by Cemetery Trust.

**SUMMARY OF INCOME AND DISBURSEMENTS  
CEMETERY FUNDS**

**For the Fiscal Year Ending December 31, 1994**

<u>Cemetery</u>	<u>Balance 1/1/94</u>	<u>Income 1994</u>	<u>Expended 1994</u>	<u>Deferred 12/31/94</u>
Lake View Cemetery	30.48	290.96		321.44
Hersey Cemetery	46.19	440.84		487.03
Pine Hill	13.86	132.25		146.11
North Wolfeboro	1,640.85	370.30	470.00	1,541.15
Wolfeboro Center	13.39	127.84		141.23
South Wolfeboro	17,752.45	1,794.20	2,285.00	17,261.65
Thomas Nute	19.58	88.17		107.75
Whitten Farm	(37.46)	22.04	20.00	(35.42)
Misc. Yard	3,330.26	961.02	1,417.50	2,873.78
Weeks Farm	129.55	22.04		151.59
Cotton Cemetery	369.02	79.35	110.00	338.37
Common Fund	<u>323.09</u>	<u>79.35</u>	<u>      </u>	<u>402.44</u>
<b>TOTALS</b>	<b><u>\$23,631.26</u></b>	<b><u>\$4,408.36</u></b>	<b><u>\$4,302.50</u></b>	<b><u>\$23,737.12</u></b>

**SUMMARY OF INCOME AND DISBURSEMENTS  
TOWN RESERVE FUNDS**

**For the Fiscal Year Ending December 31, 1994**

<u>Fund Purpose</u>	<u>Balance 1/1/94</u>	<u>Additions Int/Prin.* 1994</u>	<u>Withdrawn 1994</u>	<u>Fund Value 12/31/94</u>
Fire Truck	9,532.71	20,582.36	-0-	30,115.07
Electric Dept.	111,909.36	3,403.80	-0-	115,313.16
Tax Map	154,748.23	5,364.96	102,342.90	57,770.29
Crescent Lake Dam	-0-	<u>10,286.55</u>	-0-	<u>10,286.55</u>
<b>TOTALS</b>	<b><u>273,190.30</u></b>	<b><u>39,637.67</u></b>	<b><u>102,342.90</u></b>	<b><u>213,485.07</u></b>

\*Additions of Principal

Fire Truck	\$20,000.00
Crescent Lake Dam	\$10,000.00



## GOVERNOR WENTWORTH SCHOOL DISTRICT TRUST FUNDS

<u>Fund</u>	<u>Balance</u> <u>1/1/94</u>	<u>Income</u> <u>1994</u>	<u>Expended</u> <u>1994</u>	<u>Balance</u> <u>12/31/94</u>
Inst. Aide	\$301.36	\$8.23		\$309.59
K. Fothergill	890.47	24.32		914.79
J. Kayser	185.84	5.08	20.00	170.92
M.Cassidy	832.40	22.73		855.13
R. Hamlin	579.13	15.82		594.95
N. Johnson	3,216.99	87.87		3,304.86
J. Russell	<u>2,314.77</u>	<u>63.22</u>	<u>500.00</u>	<u>1,877.99</u>
<b>TOTALS</b>	<b><u>\$8,320.96</u></b>	<b><u>\$227.27</u></b>	<b><u>\$520.00</u></b>	<b><u>\$8,028.23</u></b>

## GOVERNOR WENTWORTH SCHOOL DISTRICT RESERVE FUNDS

<u>Fund</u>	<u>Balance</u> <u>1/1/94</u>	<u>Additions</u> <u>1994</u>	<u>Interest</u> <u>1994</u>	<u>Balance</u> <u>12/31/94</u>
Maintenance	\$105,244.74	-0-	\$4,664.64	\$109,909.38
Special Ed.	103,447.70	-0-	3,302.25	106,749.95
Land Fund	<u>-0-</u>	<u>200,000.00</u>	<u>3,315.03</u>	<u>203,315.03</u>
<b>TOTALS</b>	<b><u>\$208,692.44</u></b>	<b><u>200,000.00</u></b>	<b><u>\$11,281.92</u></b>	<b><u>\$419,974.36</u></b>

## C PAUL QUIMBY WRITING PRIZE FUND

<u>Fund</u>	<u>Balance</u> <u>1/1/94</u>	<u>Interest</u> <u>1994</u>	<u>Expended</u> <u>1994</u>	<u>Balance</u> <u>12/31/94</u>
Total Fund Income	\$188.87	\$1,613.53	\$500.00	\$1,302.40

### Investments as of December 31, 1994:

	Cost Basis	Market Value
Treasury Bills	10,351.42	10,282.36
Scudder Growth Fund	19,312.90	20,244.96
Vanguard Wellington Fund	14,220.61	15,808.12
FNH Bank Account	326.17	326.17
Advest Cash Account	<u>199.32</u>	<u>199.32</u>
<b>TOTAL</b>	<b><u>\$44,410.42</u></b>	<b><u>\$46,860.93</u></b>

# VNA-Hospice of Southern Carroll County and Vicinity, Inc. Annual Report

The former VNA of Wolfeboro and Vicinity, Inc. and Hospice of Southern Carroll County and Vicinity, Inc. merged on January 1, 1994, to become the VNA-Hospice of Southern Carroll County and Vicinity, Inc. On February 1, 1994, the Agency became State Licensed and on March 11, 1994, the Agency was granted its Hospice Medicare Certified Status.

The following services were provided to residents of Wolfeboro between 10/1/93 and 9/30/94:

Number of Residents Receiving Services	174
Home Care Visits Made	9,148
Blood Pressure Clinic Visits	73
Flu Immunizations	550
Child Health Program	83
School Children Immunized	116

The Agency now has a Home Health Program, Maternal Child Health Program, and Hospice Program. The VNA-Hospice also offers Adult Health Clinics, with related tests such as blood pressure, anemia, and blood sugar levels as well as services related to adult health care. Flu immunization clinics are also held as well as educational programs on wide variety of health care topics.

The Agency staff made 23.3% more home visits in FY 1994; Wolfeboro's increase was 45%.

Funding for the above services is received from Medicare, Medicaid, and other insurance's, fees collected, and Grants from the NH Bureau of Maternal and Child Health. Gifts, donations, and town appropriated funds enable us to continue to provide needed services to those who need them without regard for their ability to pay.

The staff is comprised of not only Administrative and Secretarial Staff but Registered Nurses, Licensed Practical Nurses, Certified Nurses Aides, Occupational, Speech and Physical Therapists, and Medical Social Workers. Nursing visits and home health aide care are available 24 hours a day, 7 days a week, utilizing an on call system.

The Board of Directors, staff, and I thank you for your continued support.

L. NYOKA BABBITT, RN,BS  
Executive Director

# Report of Welfare Department

1994 got off to a bad start. The cold winter of last year placed high demands on the people and the services of the welfare department. The community responded to the needs of many of the people, especially during the holidays. In this coming year of supposed welfare reform we must be aware that cuts in Congress may still leave the burden on the local property taxpayer. It is important to know that, as Americans, we do not discard people, that is left to other republics of the world, and none of us would chose to live in a country where they do.

In 1994 some of our investments in education paid off as some of the people whom we have helped through education got jobs and got off of our welfare roles. There were more job opportunities in Wolfeboro this year and the economy seems to be improving slightly, at least from a welfare view.

We are hoping that 1995 will show a big improvement. We need jobs, lower cost housing and affordable medical insurance. Not unreasonable.

Respectfully submitted,  
WILLIAM T. FLUHR  
Director of Welfare

# **Wolfeboro Central Dispatch Annual Report**

Central Dispatch is a Division of the Wolfeboro Police Department that provides clerical and dispatching services to the Police Department and the Wolfeboro Fire/Rescue Department. Additional services are provided to Lakeside Ambulance and to other Municipal Departments of the Town of Wolfeboro.

Central Dispatch is under the direct supervision of the Chief of Police and consists of a Communication Supervisor, two full-time dispatchers and three part-time dispatchers. Like the rest of the Department, they are open for business 24 hours a day, 365 days a year, holidays included. You will note in the statistical information provided at the end of this report, the Division continues to show a substantial increase activity from year to year.

## **SUPERVISOR'S REPORT**

As the statistics at the end of this report will show, Central Dispatch had a very busy year. Dispatchers provided communications for emergency medical services requests, fire calls, motor vehicle accidents, hazardous material incidents, domestic violence situations, motor vehicle stops, and all other calls for police service. In addition, they provided clerical services for both the Police and Fire/Rescue Departments and continued work on the Street Number Data Base in preparation for Enhanced 9-1-1. Incidentally, the enhanced state-wide system seems to be on schedule and is expected to be implemented during the early summer of 1995.

Dispatchers continue to administer the Good Morning Program and the Wolfeboro Police Children's Christmas Fund as part of our community involvement.

## DISPATCHER'S ACTIVITY

<b><u>Activity</u></b>	<b><u>1993</u></b>	<b><u>1994</u></b>
Walk-Ins	5,265	8,228
Messages	86,043	86,686
Dispatch for Fire Department	690	805
NCIC Requests	5,721	5,559
9-1-1 Actual	401	458
9-1-1 Other	551	446

## TRAINING IN 1994

<b><u>Provided by</u></b>	<b><u>Hours</u></b>
New Hampshire Police Standards & Training	65
New Hampshire State Police NCIC Unit	21
Wolfeboro Police Department	84
Other Agencies and Sources	88
<b>TOTAL</b>	<b>258</b>

# Wolfeboro Historical Society 1994 Annual Report

I would like to start this report with a thank you to the taxpayers of Wolfeboro who voted to support the Society's history project, by loaning us \$10,000 to complete the ongoing work of researching and compiling data for the book. Our goal for publication is the end of 1995. We also hope to have two companion books, a Business Directory and a Gazetter. The Society would like to thank the many, many people who have helped us in any way with this book project. We hope you will be pleased when you see the results of your work. Thank you, David Bowers, Editor, and your staff for your endless hours of research, writing and editing.

In June, 1994 the Society received, on loan, artifacts from the Gov. John Wentworth archaeology dig at the site of the Wentworth mansion from the State of New Hampshire. These, along with Wentworth artifacts that the Society owns, were on display this year. We are hoping to retain them for the 1995 season.

In June we opened the complex for students from Carpenter School to tour the Pleasant Valley Schoolhouse, the Firefighters Museum and the Clark House. It's always a pleasure to encourage young people to learn about their own history.

July and August were busy months as we opened for our summer season. We were open, Monday–Friday from 10:00–4:00 and Saturday 10:00–1:00. Our Librarians, Christine Fipphen and Dorothy Tarr, assisted many people doing genealogy research and looking for old photos to copy.

We opened for special tours for, Applefest, The Center of Hope House Tour, Brewster Academy House and Garden Tour and fall tours for students from Carpenter School.

I am glad to report that Harrison Moore is continuing his research of old houses in Wolfeboro. Thanks, Harrison.

The Society would like to thank the Garden Club and the Parks and Recreation Dept. for their care of the houses and grounds at Clark Park and the Municipal Electric Dept. for the beautiful Christmas tree and its many colored lights which they placed at Clark Park for the Christmas season. This tree along with the Garden Club wreath on Clark House has been a festive addition to Wolfeboro's Christmas celebration.

Meetings of the Wolfeboro Historical Society are open to the public, so plan to join us. You would be most welcome.

JOAN E. KIMBALL, President  
Wolfeboro Historical Society

# Wolfeborough Historic District Commission

January 4, 1995

## Report of the Wolfeborough Historic District Commission

The WHDC held one regular meeting during 1994.

One application was submitted to the Commission for an addition to a home on North Wolfeborough Road. The application was approved after a brief discussion.

The Commission meets, when necessary, on the second Tuesday (except March – third Tuesday) in the months of January, March, May, September and November at 8 p.m. in the Town Office Building. All meetings are open to the public.

Respectfully submitted.

PETER D. ROESSIGER, Chairman

KEN MacDONALD, Selectmen's Representative

DAVID BOWERS

LILLIAN BROOKES

STEFANIE MARSH

MARK TIMMONS

RANDY WALKER

# **Wolfeboro Public Library**

## **Report from the Board of Trustees**

Board members John Ballard, Warren Clarke, Joyce Davis, Jeanne Harriman, and I continue to address policy issues, evaluate staff, oversee the budget, and work to maintain the building and grounds in good condition. It was our priority this year to find the source of leaks into the library from the skylight area, assess what the most effective solution would be, estimate the cost, and bring the matter to the voters for approval. To ignore the problem would be to risk the ruin of library materials and damage to ceilings and walls. We worked with the Public Works Director and architect Wes Flierl to develop a plan of action. A temporary fix is in place thanks to dollars allocated at town meeting last year for diagnosis of the problem, but a permanent solution now awaits funding approval from the voters.

Around 5000 patrons actively use the library's various resources and the meeting room was spoken for 268 times in 1994, demonstrating the library's importance as a community resource. The Planning Board, Conservation Commission, and the Board of Selectmen are among the groups who frequent the meeting room. The popularity of the facility has made the need for additional parking spaces imperative, and now that the town sidewalk extends down S. Main St. to the library, the Board would like to have a walkway in place leading from the road to the library's front door rather than having patrons use the driveway to gain access to the building. It would be both safer than the present situation and more convenient.

The Board engaged the services of Caron Engineering to draw up plans to improve traffic flow, parking availability, and access to the library. The cost estimates will be passed along to town officials and the Board hopes to receive approval to accomplish the plans in 1995.

The annual non-resident lending fee of \$5 per family was doubled to \$10 in 1994. The Board took this action to come closer to reflecting economic realities. Any students attending, or eligible to attend, any of the Governor Wentworth Regional School District schools located in Wolfeboro may receive a card for personal use at no charge.

I thank the library trustees for giving their time and talents so generously to the task of maintaining and improving the library and its services; the staff for their dedicated and cheerful service; the Friends of the Wolfeboro Library for their unstinting support throughout the year; the volunteers who assist in so many ways; and you, the citizens who visit the library and understand its contribution to the life of our community.

Respectfully submitted,  
ELISSA K. PAQUETTE  
Chairman of the Board



# Wolfeboro Public Library

## 1994 Annual Report

### LIBRARY FINES ACCOUNT:

#### Receipts

Cash on Hand January 1, 1994	\$258.29	
Fines	5,734.95	
Lost and Damaged Library Materials	1,152.44	
Gifts	80.60	
Refunds	35.47	
Bank Interest	2.58	
Interlibrary Loans	15.00	
Microfilm Copies	44.40	
<b>TOTAL</b>	\$ 7,323.73	\$ 7,323.73

#### Expenditures

Books	\$3,169.07	
Magazines	423.77	
Audiocassettes, Videocassettes, Compact Discs, Software, and CD-ROMs	1,249.43	
Postage	416.24	
Supplies	626.20	
Interlibrary Loan	85.40	
Fees	54.25	
Shoveling	90.00	
Refunds	319.87	
<b>TOTAL</b>	\$ 6,434.23	\$ 6,434.23
Cash on Hand January 1, 1995		889.50

## Report of the Librarian

The yearly circulation of books, periodicals, pamphlets, sound recordings, videocassettes, audiocassettes, compact discs, Polaroid cameras, films, Library passes to the Christa McAuliffe Planetarium, and library materials borrowed on interlibrary loan was as follows:

Adult Fiction	22,211
Adult Non-Fiction	17,539
Interlibrary Loan Materials	
Loaned to Other Libraries	
Not counted on computer	2
On computer	(282)
Juvenile Fiction and Non-Fiction	17,458
Uncatalogued Paperbacks	2,754
Periodicals, Pamphlets, Newspapers, Catalogs, and Microfilm	4,810
Audiovisual Materials	
(Videocassettes, Audiocassettes, Sound Recordings, Compact Discs, Films, and Polaroid Cameras)	11,747
Tapes to Shut-Ins	113
Books and Other Library Materials	
Borrowed on Interlibrary Loan from other libraries	
Not counted on computer	1,127
On computer	(247)
Uses of Christa McAuliffe Planetarium	
Library Pass	17
<b>TOTAL CIRCULATION</b>	<b>77,778</b>

In addition the following statistics were tallied in 1994:

Reference Questions	5,571
Catalogued Books and Audiovisual Materials Added	1,648
New Cards Issued	743
Patrons Re-Registered	1,454
Interlibrary Loan Requests Made by Wolfeboro Public Library Patrons	1,094

This year the balance of the total \$10,000 grant from the Lila Wallace-Reader's Digest Special Projects Fund was expended by purchasing two additional reference books—*The New York Times Atlas of the World* and *The New Shorter Oxford English Dictionary on Historical Principles*—and three computer workstations which now house the public computers. This one-time grant enabled us to expand our reference collection and purchase new CD-ROM and videocassettes titles.

Grants from the New Hampshire Humanities Council funded two reading discussion programs—one in the winter months entitled "The Quest for Identity" and one in the fall entitled "The Nature of Morality: Is There Room for Morality in Today's Society?" The Council also

funded a program on “Darby Field and the First Ascent of Mount Washington” and “Sisters of Fortune.” A program on the Mount Washington Cog Railway was presented in May. The Friends of the Library sponsored programs on the CCC Camps of New Hampshire, Haunted Places in New Hampshire, The Isles of Shoals, Czech Republic and Slovakia, and the Pilgrims as well as their successful Book and Author Luncheon in May with Mary Ann Esposito, Bruce McMillan, Peter Randall and Rebecca Rule.

Children’s programs included Ice Fishing and Fishing (which were for children and adults), from the New Hampshire Dept. of Fish and Game; a babysitting course in May, sponsored by the Carroll County Cooperative Extension Service; “Turn Off the Tube Week” in April; “Go Undercover with Books”—the summer reading game; movies for children during the summer; programs once a month for children in grades four through six; and programs for pre-schoolers throughout the year. Two special performances were held for children of all ages, one in February with entertainer Bruce May and one in November with storyteller and musician Cathy Arseneault.

The Friends of the Library underwrite the cost of the children’s summer reading game every year, present programs for adults every other month, sponsor the Book and Author Luncheon in May and the annual book sale in late June or early July, and supplement book purchases. This year the Friends bought Reading Rainbow books for children, prizes for the summer reading game, Enchantment of the World books, updated the New Hampshire Revised Statutes Annotated, and bought new editions of World Book Encyclopedia and Childcraft.

Another project of the Friends was to underwrite the costs of producing a brochure about the library which was written by Trustees and staff. Be sure to pick up one at the front desk if you don’t already have one.

Shut-in service is provided once a month by a staff member. Also the Granite State News is available on a tape for those who are visually disabled. Please inquire at the front desk about these special services.

Our staff welcomes our new Children’s Librarian Laura Maroon who joined us the last week of the year from Arizona with a brand new Master’s in Library Science. Besides the director, our third full-time staff member is interlibrary loan assistant Marilyn McBride. The part-time library assistants include Karen Bishop, Jane Carville, and Barbara Widmer. Our library page is Stephen Cady. All of us welcome you to the library and hope that you will avail yourselves of the many services and programs the library has to offer.

Respectfully submitted,  
LOUISE A GEHMAN  
Library Director

# Wolfeboro Public Library

## Treasurer's Report

### December 31, 1994

INCOME:	1994	BUDGET 1995
Town of Wolfeboro	\$180,401.50	\$ 186,000.00
Seligman Common Stock	243.07	200.00
Eaton Vance Investors Fund	1,377.53	1,400.00
Mass. Investors Trust	473.97	500.00
Federated Income Trust	1,175.08	1,200.00
Hurlburt Trust	1,000.00	1,000.00
Hansen Fund	82.07	100.00
Clark Fund	281.99	300.00
Cate Fund	200.00	200.00
Tuttle Fund	.00	80.00
Rent – Meeting Room	735.00	720.00
Non-Resident Fees	4,720.00	4,300.00
Gifts	1,169.00	
Special Programs	2,213.80	
Copier	1,171.00	
Refunds	116.01	
Book & Author Luncheon	371.66	
Books Sold	35.98	
Children's Reading Program	299.00	
	<hr/>	<hr/>
<b>TOTAL RECEIPTS</b>	<b>\$196,066.66</b>	<b>\$196,000.00</b>
<b>DISBURSEMENTS:</b>		
Salaries	\$96,596.05	\$108,685.00
Health Insurance	12,542.00	13,292.00
Life Insurance	231.00	252.00
Dental Insurance		812.00
Social Security	7,109.81	8,315.00
Retirement	1,906.33	2,000.00
Unemployment Compensation	120.56	235.00
Worker's Comp.	375.71	565.00
Audit		134.00
Telephone	616.71	800.00
Medical Services		100.00
Electricity	8,871.47	8,500.00
Heat-Oil	2,579.48	3,000.00
Water	149.30	200.00
Sewer	242.50	250.00
Maintenance—Office Equipment	785.90	1000.00

Maintenance—Building	11,863.53	11,515.00
Insurance	1,942.00	2,245.00
Liability Insurance		1,200.00
Dues & Fees	425.00	450.00
Advertising	389.23	.00
Operating Supplies	2,375.05	1,800.00
Office Supplies	355.48	150.00
Postage	833.50	1,000.00
Maintenance Supplies	726.93	700.00
Library Materials	26,360.37	26,500.00
Office Equipment	2,750.00	.00
Travel & Meetings	638.03	950.00
Professional Development	887.90	1,100.00
Programs	250.00	250.00
Copier	1,436.63	
Special Programs	2,213.80	
Book & Author Luncheon	480.47	
Summer Reading Program	224.00	
Reader's Digest (Gift 1993)	6,631.03	
Bench (Paine)	517.50	
Design Parking Lot	4,276.48	
<b>TOTAL DISBURSEMENTS</b>	<b>\$197,703.75</b>	<b>\$196,000.00</b>
BALANCE 1/194	16,399.98	
INCOME 1994	196,066.66	
<b>TOTAL</b>	<b>212,466.64</b>	
<b>DISBURSEMENTS</b>	<b>197,703.75</b>	
BALANCE 12/31/94	\$ 14,762.89	
<b>TOTAL</b>		

JEANNE S. HARRIMAN  
Treasurer

## Wolfeboro Public Library Trust Accounts December 31, 1994

Money Market Checking Account

First NH Bank

Balance 1/1/94	\$ 13,648.21
Receipts: Copier	2,401.00
Transfer from Savings (Paine)	3,400.00
Interest Received	351.24
<b>TOTAL</b>	<b>\$19,800.45</b>

Disbursements:	
Scudder Fund (Paine)	3,000.00
Morningstar Report (Paine)	400.00
Copier	582.00
TOTAL	<u>\$ 3,982.00</u>
Balance 12/31/94	\$15,818.45

Tuttle Memorial Fund:	
Balance 1/1/94 CD First NH	\$ 1,000.00
Interest CD	<u>42.03</u>
Balance 12/31/94	\$ 1,042.03

Community Bank & Trust Savings Account (Paine Trust)	
Balance 1/1/94	\$ 6,922.95
Interest	126.68
Withdrawal to MM First NH	<u>3,400.00</u>
Balance 12/31/94	3,649.63

Wellington Fund-Paine and Robbins Bequests		
Balance 1/1/94	\$58,616.16	2873.346 shares
Income Reinvested	2,658.98	134.946 shares
Total Value 12/31/94	\$58,330.78	3008.292 shares

Scudder Fund (Paine Trust)		
1/18/94 Transfer from MM	\$3,000.00	249.377 shares
Income Reinvested	183.76	16.307 shares
Value 12/31/94	2,901.27	265.684 shares

Federated GNMA Trust (McFadden)		
Balance 1/1/94		\$1919.257 shares
Income Reinvested	\$1608.36	<u>148.171</u> shares
Total Shares 12/31/94		2067.428 shares

Federated Income Trust		1669.759 shares
------------------------	--	-----------------

Mass. Investors Trust		234 shares
-----------------------	--	------------

Seligman Common Stock		223 shares
-----------------------	--	------------

Eaton Vance Investors Fund		
Balance 1/1/94		4957.901 shares
Long Term Capital Gains Reinvested		104.491 shares
Balance 12/31/94		5062.392 shares

JEANNE S. HARRIMAN  
Treasurer

# YOUR 1994 TAX DOLLAR

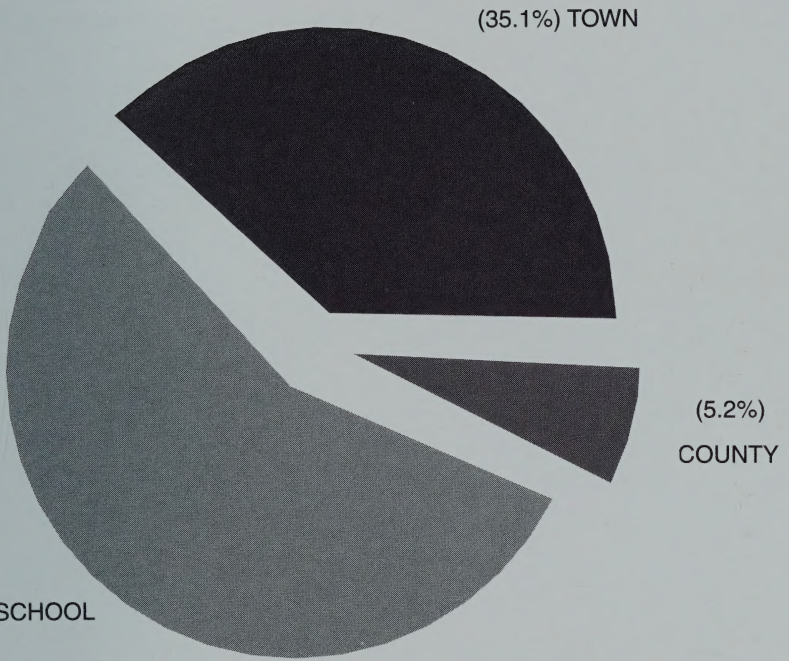

TOTAL TAX RATE \$14.31 PER THOUSAND

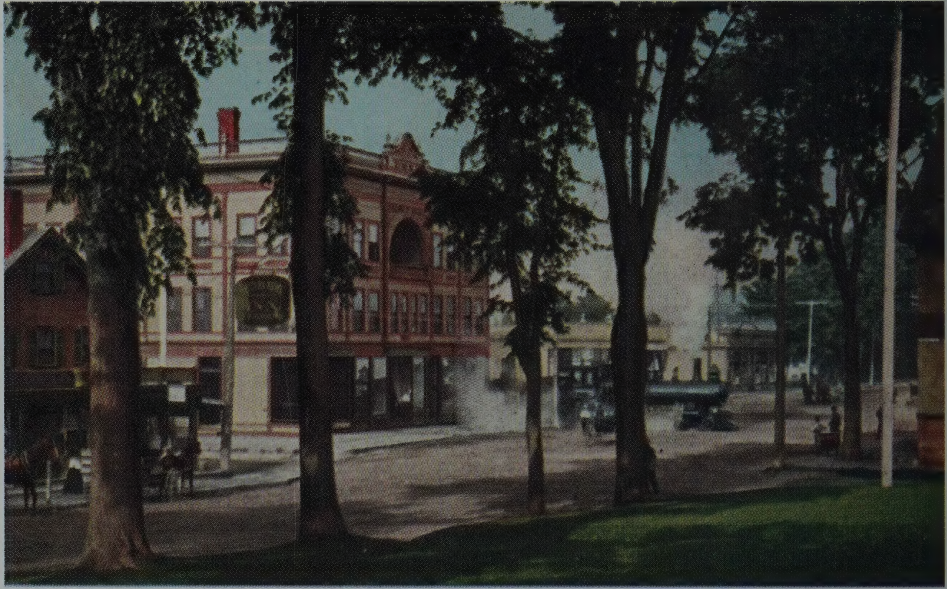

*Glimpse of Main Street, Wolfeboro, N.H. Lake Winnepesaukee*