

NH
352.07
N43
1969



1969 Town Reports

Nelson, New Hampshire

University of New Hampshire
Library

Annual Reports

OF THE

Town Officers

AND

Inventory of Polls and Ratable Property

OF

NELSON, N. H.

FOR THE YEAR ENDING

DECEMBER 31, 1969

Cover: Oil painting, NELSON CHURCH, Albert J. Quigley

SENTINEL PRINTING COMPANY, INC., KEENE, N. H. 1970

NH
352.07
N43
1969

2

TOWN OFFICERS

SELECTMEN :

Robbins Milbank	Term expires 1970
James C. Bingham	Term expires 1971
Courtney Langdon	Term expires 1972

MODERATOR: Francis W. Tolman*

TOWN CLERK: Charlotte H. Pratt

TAX COLLECTOR: Sidney F. Partridge

TREASURER: Florence B. Tolman

ROAD AGENT: Arnold G. Miner

POLICE OFFICER: Kenneth B. Balch

CONSTABLE: Ronald E. Lyon

HEALTH OFFICER: Ronald E. Lyon

FIRE CHIEF: Raymond G. Huber

CIVIL DEFENSE DIRECTOR: Ronald E. Lyon

SEXTON: Winston H. French

AUDITOR: Everett S. Martin

TRUSTEES OF TRUST FUND:

(as such, members of Cemetery Board)

Helen Towne	Term expires 1970
Dorothy French	Term expires 1971
Frances B. Tolman	Term expires 1972

CEMETERY BOARD:

Winston H. French	Term expires 1970
Rodger M. Tolman	Term expires 1971

TRUSTEES OF LIBRARY:

(Permanent: Marguerite Page, Mildred Quigley,

Dorothy M. French)

Elizabeth Hatch	Term expires 1970
Frances B. Tolman	Term expires 1971
Marian Bingham	Term expires 1972

*Deceased, March 28, 1969

REPORT OF SELECTMEN

Nelson grieved when Francis W. Tolman died a few days after moderating his fifteenth Annual Town Meeting. On the last page of this Report is a poem, written by Miss May Sarton, which speaks for us all.

The year 1969 was marked by several actions which should be matters of record :

1. As authorized at the 1969 Town Meeting, a committee, chaired by Mr. Barry Tolman, studied proposals for building a new Town barn. Final decision led to a barn built under the direction of Messers Arnold Miner and Claude Hutchins, an insulated and heated structure, 24x48 feet, now in use and the cost of which was held to the approved figure of \$10,000.00.

2. Through action, facilitated by the Town Officers and the dedicated activity of many residents, problems associated with illness and handicap of two residents were eased.

3. Legal action in respect to the 1969 choice of Selectman has not impeded the work of that office as evidenced and reflected in this Report.

4. In response to legal petition from the Nelson Community Association, the Selectmen re-activated the Nelson Planning Board. Preliminary recommendations of that Board were mailed, December 31, to all property owners and taxpayers. Public Hearings on the Plan were held January 24 and February 14, 1970. The amended Plan is presented to the 1970 Annual Town Meeting.

5. Concerned lest inequities might have crept in since the last independent survey of property values (1952), the Selectmen are proposing an Article in the 1970 Warrant to invite the State Tax Commission to make a new survey which, if voted, would re-scale values and govern the tax rate.

6. Much remains to be done. For example, the Pollution Committee, chaired by Mr. Bernie Pierce, continues to report steps which must be taken by the Town to meet the State's deadline on open pit burning to go into effect for us in 1975. The Committee proposes a sinking fund of \$1,000.00 a year for five years to cushion the cost of eventual abandonment of current dump procedures.

It is proper, here, to thank those who report the work of various offices, departments and organizations in the Town. For the little they receive in funding, they more than make up in the quality of work they do and in the hours of time they spend.

Respectfully submitted,

ROBBINS MILBANK
JAMES C. BINGHAM
COURTNEY LANGDON

STATE OF NEW HAMPSHIRE

1970

NELSON TOWN WARRANT

TO THE INHABITANTS of the Town of Nelson, in the County of Cheshire, State of New Hampshire, qualified to vote in Town affairs:

YOU ARE HEREBY NOTIFIED to meet at the Town Hall in said Nelson on Tuesday, the 10th day of March next at 7:00 of the clock in the afternoon to act upon the following Articles:

ARTICLES OF A GENERAL NATURE

1. To choose necessary Town Officers for the year ensuing.
2. To see if the Town will vote to raise the sum of \$26,907.00 to defray Town charges for the year ensuing.
3. To see if the Town will authorize the Selectmen to borrow on the credit of the Town in anticipation of taxes for the year 1970.
4. To see if the Town will authorize the Selectmen to sell at public auction to any proper buyer any and all parcels of property conveyed to the Town by the Tax Collector or other deeds and to execute, acknowledge and deliver appropriate deeds thereof.
5. To see if the Town will vote to raise the sum of \$865.00 for equipment and improvements in the Town Hall.

NOTE: It was proposed at the 1970 Caucus to install toilet facilities. Two electric toilets will cost \$600.00. In addition the Town Hall needs 36 new folding chairs (\$200.00) and an industrial vacuum cleaner (\$65.00)

ARTICLES IN SUPPORT OF VARIOUS OBLIGATIONS

6. To see if the Town will vote to raise the sum of \$290.00 as its fair share of the operating costs of Elliot Community Hospital.

7. To see if the Town will vote to raise the sum of \$100.00 to help defray necessary and proper expenses of Old Home Day, the sum of \$60.00 for the same purpose for Memorial Day, and the sum of \$100.00 for the care of the Town Common.

8. To see if the Town will vote to raise the sum of \$177.00 for the support of the Monadnock Regional Association.

9. To see if the Town will vote to raise the sum of \$175.00 for the support of the Town Library.

10. To see if the Town will vote to raise the sum of \$300.00 for the maintenance of the Cemetery, this sum to be paid to the Secretary of the Cemetery Board on or before May 1, 1970.

11. To see if the Town will vote to raise the sum of \$100.00 to support the work of the Munsonville Pre-School.

ARTICLES DEALING WITH PROTECTION

12. To see if the Town will vote to raise the sum of \$100.00 for Civil Defense purposes.

13. To see if the Town will vote to raise the sum of \$400.00 for the proper expenses of the Police Department.

14. To see if the Town will vote to raise the sum of \$65.00 to be used in conjunction with State and Federal funds for control of White Pine blister within the confines of the Town.

15. To see if the Town will vote to raise the sum of \$150.00 for the construction and maintenance of fire trails and water holes.

16. To see if the Town will vote to raise the sum of \$500.00 for the maintenance of the Fire Department.

ARTICLES DEALING WITH ROADS

17. To see if the Town will vote to raise the sum of \$17,000.00 for the maintenance and repair of roads and bridges, of which sum \$7,500.00 shall be for summer work and \$9,500.00 for winter work.

18. To see if the Town will vote to raise the sum of \$500.00 to provide an increase of 50% in pay-roll rates paid for winter maintenance, the increase to apply only to hours worked in excess of 40 per week.

NOTE: Long overdue, the above Article brings the Town of Nelson into line with other nearby communities in recognizing the overload of work that often accompanies a big storm. Because the Article was proposed after the 1970 Budget was filed, its acceptance adds the amount voted to the Budget.

19. To see if the Town will vote to raise the sum of \$6,000.00 for general highway expenses, repairs and supplies.

20. To see if the Town will vote to raise the sum of \$581.16 as its share of TRA construction costs, the State's share being \$3,874.37.

21. To see if the Town will vote to raise the sum of \$3,000.00 to be added to the Capital Reserve Fund, it being understood that no withdrawals may be made from this Fund except by vote of the Town for purchase of road equipment and upon recommendation by the Town Road Equipment Committee.

NOTE: The Committee consists of the Selectmen, the Road Agent and three other persons: Messers Barry Tolman, Claude Hutchins and Frank E. Upton, Jr.

ARTICLES OF A SPECIAL NATURE

22. To see if the Town will vote to accept \$100.00 as a trust fund from Mrs. William C. Gerrish, the interest therefrom to be used for the perpetual care of lots in the Cemetery.

23. To see if the Town will vote to raise the sum of \$6,000.00 to cover the estimated costs of a complete re-assessment of the property values of the Town, the survey to be made by the office of the N. H. State Tax Commission.*

*See note, next page

NOTE: No independent appraisal of property has been made in Nelson since the State made one in 1952. The State has recently completed such professional re-appraisals in a dozen or so Towns, generally resulting in lower tax rates.

24. To see if the Town will vote to establish a Town Conservation Commission as set forth in RSA 36a, and to instruct the Selectmen to appoint said Commission within 30 days from the date of the Annual Meeting and to appoint a temporary chairman to call the first meeting of the Commission.

NOTE: This Article included by petition of qualified voters and on recommendation of State agencies and the Monadnock Regional Association.

25. To see if the Town will vote to raise the sum of \$1,000.00 said sum to be held in a Special Reserve Fund for ultimate replacement of the Town's present dump facilities, it being understood that no withdrawals may be made from this Fund except by vote of the Town for new dump facilities.

NOTE: While the vote on this Article applies only to the year it is adopted, it is intended that a similar Article be inserted in each of the next four annual Warrants.

26. To see if the Town will vote to accept the Land Use Plan prepared by the Nelson Planning Board, amended as prescribed at Public Hearings and published according to law.

NOTE: Vote on the Article requires a printed ballot and calls for election of five persons to the Board of Adjustment.

27. To transact any other business or discuss other Warrant proposals as they may legally be brought before the meeting.

Given under our hand and seal this 21st day of February in the Year of Our Lord, nineteen hundred and seventy.

ROBBINS MILBANK, JAMES C. BINGHAM,
COURTNEY LANGDON, Selectmen, Town of Nelson

A true copy of Warrant attest:

ROBBINS MILBANK, JAMES C. BINGHAM,
COURTNEY LANGDON, Selectmen, Town of Nelson

Approved: JAMES S. DAVIS, Town Counsel

ANALYSIS OF ESTIMATED TOWN CHARGES FOR 1970

(Article 2)

(A) Town Officers' Salaries

Selectman No. 1	\$400 00
Selectman No. 2	300 00
Selectman No. 3	200 00
Moderator	15 00
Town Clerk	200 00
Tax Collector	500 00
Treasurer	150 00
Police Officer	75 00
Constable	75 00
Chief, Fire Department	100 00
Auditor	75 00

TOTAL (A) \$2,090 00

(B) Town Officers' Expenses

Telephone, Stationery, Supplies	\$600 00
Dog Tags	10 00
Association dues & Expenses	177 00
Surety Bonds	160 00
Registry of Deeds	50 00
Publishing Town Reports	600 00
Auto fees	400 00
Clerical help	500 00

TOTAL (B) 2,497 00

(C) Miscellaneous

Election & Registration Expenses	\$450 00
Town Hall & Other Buildings	2,500 00
Street Lighting	150 00

Health Officer	10 00	
Insurance	1,340 00	
Town Dump	500 00	
Old Age Assistance	750 00	
Damages & Legal Expenses	100 00	
Interest (long & short term notes)	2,000 00	
County Tax	6,000 00	
Payments equipment notes	5,000 00	
Payment Barn note	2,000 00	
Town Poor	1,500 00	
Vital Statistics	20 00	
	<hr/>	
TOTAL (C)		22,320 00
		<hr/>
TOTAL ARTICLE 2		\$26,907 00

**STATEMENT OF
LONG TERM INDEBTEDNESS**

Due date	Principal	Interest	Total
March 11, 1970		*\$143 33	\$143 33
June 15, 1970		240 00	240 00
Sept. 11, 1970	\$2,000 00	300 00	2,300 00
Dec. 15, 1970	5,000 00	270 00	5,270 00
March 11, 1971		240 00	240 00
June 15, 1971		180 00	180 00
Sept. 11, 1971	2,000 00	240 00	2,240 00
Dec. 15, 1971	3,000 00	180 00	3,180 00
March 11, 1972		180 00	180 00
June 15, 1972		120 00	120 00
Sept. 11, 1972	2,000 00	180 00	2,180 00
Dec. 15, 1972	3,000 00	120 00	3,120 00
March 11, 1973		120 00	120 00
June 15, 1973		60 00	60 00
Sept. 11, 1973	2,000 00	120 00	2,120 00
Dec. 15, 1973	3,000 00	60 00	3,060 00
March 11, 1974		60 00	60 00
Sept. 11, 1974	2,000 00	60 00	2,060 00

BUDGET

SOURCES OF REVENUE

	Estimated Revenue Previous Year 1969	Actual Revenue Previous Year 1969	Estimated Revenue Ensuing Year 1970
From State:			
Interest and Dividends			
Tax	\$7,000 00	\$5,904 19	\$6,000 00
Savings Bank Tax	100 00	220 73	150 00
Meals and Rooms Tax	500 00	989 54	800 00
Reimbursement a/c			
Bounties		21 50	
Reimbursement a/c			
Class V Highways		1,357 57	
Reimbursement a/c			
Gas Tax		155 17	
Head Tax		7 51	
Refund Road Toll Section		89 81	
 From Local Sources Except Taxes:			
Dog Licenses	200 00	166 80	150 00
Business Licenses, Permits and Filing Fees		4 00	
Rent of Town Hall and Other Buildings	150 00	130 00	100 00
 Income of Departments:			
Highway, including rental of equipment	400 00	2,403 31	500 00
Plowing Drives	1,000 00	89 50	500 00
Sale Material		184 31	
 Income from Municipally owned Utilities:			
Gas Discount		1 20	

Motor Vehicle Permit			
Fees	3,000 00	3,518 97	3,000 00
Bank Error		60	
Misc. Refunds		300 39	
Fire Truck (from Capital Reserve Funds)	3,970 86		3,000 00
From Local Taxes Other Than Property Taxes:			
(a) Poll Taxes —			
Regular @ \$2	300 00		300 00
(c) Yield Taxes	300 00		300 00
<hr/>			
Total Revenues from all sources except			
Property Taxes	\$12,950 00	\$19,509 22	\$14,800 00
Amount To Be Raised By Property Taxes			100,167 16
<hr/>			
TOTAL REVENUES			\$114,967 16

PURPOSES OF EXPENDITURES

	Appropriations Previous Year 1969	Actual Expenditures Previous Year 1969	Estimated Expenditures Ensuing Year 1970
General Government:			
Taxes Bought by Town		\$2,395 02	
Town Officer's Salaries	\$2,090 00	2,090 00	\$2,090 00
Town Officer's Expenses	2,000 00	2,080 80	2,497 00
Election and Registration			
Expenses	50 00	26 93	450 00
Head Tax to State		726 17	
Expenses Town Hall and			
Other Town Buildings	1,500 00	886 26	2,500 00
Reappraisal of Property			6,000 00
Tax Abatements		38 49	
Bounties		7 00	
Protection of Persons and Property:			
Fire Trails	150 00	56 75	150 00
Police Department	400 00	352 72	400 00

Fire Department	850 00	1,225 85	500 00
Moth Exterm.—Blister Rust & Care of Tree	65 00	65 00	65 00
Insurance and Surety	1,050 00	1,306 63	1,500 00
Planning and Zoning			500 00
Payment for Fire Truck		10,357 00	
Damages and Legal Expenses	100 00	149 61	100 00
Civil Defense	100 00	133 70	100 00

Health:

Health Department, Incl.			
Hospitals & Ambulance	288 00	288 00	290 00
Vital Statistics	10 00		20 00
Town Dump and Garbage Removal	250 00	442 00	500 00

Highways and Bridges:

Town Maintenance—			
Summer (incl. blasting)	6,500 00	8,289 11	7,500 00
Town Maintenance—			
Winter	8,000 00	13,898 72	9,500 00
Street Lighting	150 00	130 40	150 00
General Expenses of Highway Department	5,000 00	5,035 09	6,000 00
Town Road Aid	510 81	510 81	581 16

Libraries	175 00	175 00	175 00
------------------	--------	--------	--------

Public Welfare:

Town Poor	1,000 00	201 94	1,500 00
Old Age Assistance	500 00	268 63	750 00

Patriotic Purposes:

Memorial Day and Veterans' Associations	60 00	62 40	60 00
--	-------	-------	-------

Recreation:

Parks and Playground, Incl. Band Concerts	200 00	100 00	200 00
--	--------	--------	--------

Public Service Enterprises :

Cemeteries	300 00	300 00	300 00
Advertising and Regional Associations	177 00		177 00

Interest :

On Temporary Loans	750 00	1,061 67	1,500 00
On Long Term Notes and Bonds	500 00	508 34	500 00

**Outlay for New Construction
and Perm. Improv.**

Barn	500 00	10,000 00	
------	--------	-----------	--

Payments on Principal of Debt :

Repay Temporary Loan		35,000 00	
(a) Payment to State Treasurer		160 95	
(b) Long Term Notes	5,000 00	3,000 00	7,000 00
(c) Payment to Capital Reserve Funds		4,000 00	6,000 00
(d) Deficit of Previous Year*	7,408 60		

County Taxes	5,500 00	5,539 39	6,000 00
---------------------	----------	----------	----------

School Taxes	48,000 00	51,506 03	49,312 00
---------------------	-----------	-----------	-----------

Total Expenditures**	\$100,250 90	\$162,376 41	\$114,967 16
----------------------	--------------	--------------	--------------

* \$4,408.60 from 1968 income.

** Includes barn, fire truck, repayment temporary loan.

**Comparative Statement of Appropriations & Expenditures
for Fiscal Year Ending December 31, 1969**

	Liabilities Carried from Year 1968	Appropriations	Receipts and Reimbursements	Total amount Available	Expenditures	Unexpended Balances	Overdrafts
1 Town Officers' Salaries		\$2,090 00		\$2,090 00	\$2,090 00		
2 Town Officers' Expenses		2,000 00	\$160 80	2,160 80	1,983 80	\$177 00	
3 Election and Registration Expense		50 00		50 00	26 93	23 07	
4 Town Hall and Other Bldgs.		1,500 00	130 00	1,630 00	886 26	743 74	
5 Police Department		400 00		400 00	352 72	47 28	
6 Fire Department		850 00		850 00	1,225 85		\$375 85
7 Bounties					7 00		7 00
8 Insurance		1,050 00		1,050 00	1,306 63		256 63
9 Civil Defense		100 00		100 00	133 70		33 70
10 Health Department		288 00		288 00	208 00		
11 Vital Statistics		10 00		10 00		10 00	
12 Dump		250 00		250 00	442 00		192 00
13 Pine Blister Rust		65 00		65 00	65 00		
14 Hy. Maintenance—Summer		6,500 00	1,700 00	8,200 00	8,289 11		89 11
15 Hy. Maintenance—Winter		9,200 00	275 03	9,475 03	13,294 57		3,819 54
16 Town Road Aid		510 81		510 81	510 81		
17 Class V Highways			1,357 57	1,357 57		1,357 57	
18 General Expense Hy. Dept.		5,000 00	184 31	5,184 31	5,035 09	149 22	
19 Street Lighting		150 00		150 00	130 40	19 60	

20	Library	175 00	175 00	175 00	175 00			
21	Old Age Assistance	500 00	500 00	500 00	269 63	230 37		
22	Town Poor	1,000 00	1,000 00	1,000 00	201 94	798 06		
23	Old Home Day	100 00	100 00	100 00				
24	Memorial Day	60 00	60 00	62 40				2 40
25	Cemeteries	300 00	300 00	300 00				
26	Abatements				38 49			38 49
27	Int. on Temporary Loans	750 00	750 00	1,061 67				311 67
28	Int. on Term Notes	500 00	500 00	508 34				8 34
29	County Tax	6,000 00	6,000 00	5,539 39		460 61		
30	Taxes Bought by Town		2,395 02	2,395 02				
31	Temporary Loans	45,000 00	45,000 00	45,000 00				
32	Term Notes	5,000 00	5,000 00	3,000 00		2,000 00		1,000 00
33	Payment to Capital Reserve	3,000 00	523 15	3,523 15				
34	School Dist. 1969-70		21,506 03	21,506 03				
35	School Dist. 1970-71	45,417 80	45,417 80	20,000 00		25,417 80		
36	Head Taxes		743 00	743 00	726 17	16 83		
37	Bond and Ret. Tax		160 95	160 95	160 95			
38	Fire Truck	8,000 00	3,970 86	11,970 86	10,357 00	1,613 86		
39	Parks (the Common)	100 00	100 00	100 00		100 00		
40	Fire Trails	150 00	150 00	150 00	56 75	93 25		
41	Legal Expenses	100 00	100 00	100 00	149 61			49 61
42	Town Barn	500 00	10,000 00	10,500 00	10,000 00	500 00		
43	Advertising (MRA)	177 00	177 00	177 00				
		\$21,506 03	\$101,843 61	\$66,600 69	\$189,950 33	\$162,376 41	\$83,758 26	\$6,184 34

BALANCE

December 31,

ASSETS

Cash: In hands of Treasurer		\$25,785 33
In hands of Cemetery Board (contra)		2,221 13
Capital Reserve Funds (contra)		5,949 89
Unredeemed taxes:		
Levy of 1968	\$2,172 93	
Levy of 1967	172 68	
		<hr/>
		2,345 61
Uncollected taxes:		
Levy of 1969	5,778 59	
State Head tax 1969	165 00	
		<hr/>
		5,943 59
		<hr/>
		\$42,245 55
Excess liabilities over assets (net debt)		15,343 27
		<hr/>
Grand total		\$57,588 82
Net debt December 31, 1968 (revised)		\$14,872 69
Net debt December 31, 1969		15,343 27
		<hr/>
Increase in debt		\$470 58

SHEET

1969

LIABILITIES

Due State:

Head taxes 1969 uncollected		
(contra)		\$165 00

2% Bond & Debt Retirement tax:

Collected, not		
remitted	\$19 91	
Uncollected	37 32	

 57 23

 \$222 23

Due School District		25,417 80
Capital Reserve Funds (contra)		5,949 89
In hands of Cemetery Board (contra)		2,221 13

Long term notes outstanding:

Road equipment note #2		2,000 00
Fire Truck note #3		12,000 00
Barn note #4		10,000 00

Total liabilities		\$57,588 82
-------------------	--	-------------

Grand total		\$57,588 82
-------------	--	-------------

SUMMARY INVENTORY OF VALUATION

1969

Land	\$1,049,983 00
Buildings	1,978,248 00
Public Utilities, Electric	138,890 00
House Trailers, Mobile Homes & Travel Trailers	12,725 00
Stock in trade	1,500 00
Boats & launches (82)	13,075 00
Dairy cows (22)	2,610 00
Gasoline pumps & tanks	830 00
Portable mills	600 00
Road building & construction machinery	3,000 00
Total valuation before exemption	\$3,201,461 00
Neatstock exemptions, subtract	1,000 00
Net valuation on which tax rate computed	\$3,200,461 00

STATEMENT OF APPROPRIATIONS AND TAXES ASSESSED FOR THE YEAR 1969

Total Town, County & School Appropriations	\$95,842 30
Less: estimated credits	\$12,950 00
unencumbered balance	616 13
	\$13,566 13 (13,566 13)
Plus overlay & war service credits	2,767 79
Amount to be raised and committed to Collector	
Property & Yield Taxes	\$81,960 17
Poll Taxes	316 00 \$82,276 17
(Interest collected by Tax Collector \$13.84)	
Rate per \$100.00 valuation \$2.60	

REPORT OF TAX COLLECTOR

SUMMARY OF WARRANT PROPERTY, POLL AND YIELD TAXES LEVY OF 1969

—DR.—

Taxes Committed to Collector:

Property Taxes	\$81,960 17	
Poll Taxes	312 00	
Yield Taxes	343 36	
Total Warrants		\$82,615 53

Added Taxes:

Property Taxes	\$1,602 46	
Poll Taxes	4 00	
		1,606 46
Interest Collected		13 84

TOTAL DEBITS

\$84,235 83

—CR.—

Remittances to Treasurer:

Property Taxes	\$75,785 72	
Poll Taxes	248 00	
Yield Taxes	119 44	
Interest Collected	13 84	
		\$76,167 00

Abatements:

Property Taxes	\$2,286 24	
Poll Taxes	4 00	
		2,290 24

Uncollected Taxes—As Per Collector's List:

Property Taxes	\$5,490 67	
Poll Taxes	64 00	
Yield Taxes	223 92	
		5,778 59
TOTAL CREDITS		\$84,235 83

**SUMMARY OF WARRANT
PROPERTY, POLL AND YIELD TAXES
LEVY OF 1968**

—DR.—

Uncollected Taxes—As of January 1, 1969:

Property Taxes	\$2,932 20	
Poll Taxes	64 00	
		\$2,996 20
Added Taxes:		
Property Taxes		144 00
Interest Collected During Fiscal Year		
Ended December 31, 1969		131 44
		\$3,271 64
TOTAL DEBITS		\$3,271 64

—CR.—

Remittances to Treasurer During Fiscal Year

Ended December 31, 1969:

Property Taxes	\$3,076 20	
Poll Taxes	60 00	
Interest Collected During Year	131 44	
		\$3,267 64
Abatements Made During Year:		
Poll Taxes		4 00
		\$3,271 64
TOTAL CREDITS		\$3,271 64

**SUMMARY OF TAX SALE ACCOUNTS
AS OF DECEMBER 31, 1969**

—DR.—

	Tax Sale on Account of Levies of:		
	1968	1967	1966
Taxes Sold to Town During			
Current Fiscal Year	\$2,395 02		
Balance of Unredeemed Taxes			
January 1, 1969		\$172 68	\$168 10
Interest Collected After Sale	5 51		27 51
Redemption Costs	10 76		4 50
TOTAL DEBITS	\$2,411 29	\$172 68	\$200 11

—CR.—

Remittances to Treasurer			
During Year	\$238 36		\$200 11
Unredeemed Taxes—			
At Close of Year	2,172 93	\$172 68	
TOTAL CREDITS	\$2,411 29	\$172 68	\$200 11

**UNREDEEMED TAXES FROM TAX SALES
ON ACCOUNT OF LEVIES OF:**

	1968	1967
Granite Lake Realty Corp.	\$1,900 53	
Hutchins, Walter		\$172 68
Hutchins, Walter & Agnes Z.	175 69	
Jordan, Leroy & Mary E.	96 71	
	\$2,172 93	\$172 68

**SUMMARY OF WARRANT
STATE HEAD TAX
LEVY OF 1969**

—DR.—

State Head Taxes Committed to Collector:

Original Warrant	\$910 00	
Added Taxes	10 00	
Total Commitment		\$920 00
Penalties Collected		3 00
TOTAL DEBITS		\$923 00

—CR.—

Remittances to Treasurer:

Head Taxes	\$740 00	
Penalties	3 00	
		\$743 00
Abatements		15 00
Uncollected Head Taxes—as per Collector's List		165 00
TOTAL CREDITS		\$923 00

**SUMMARY OF WARRANT
STATE HEAD TAX
LEVY OF 1968**

—DR.—

Uncollected Taxes—As of Jan. 1, 1969	\$165 00	
Penalties Collected During 1969	15 50	
TOTAL DEBITS		\$180 50

—CR.—

Remittances to Treasurer During 1969:

Head Taxes	\$155 00	
Penalties	15 50	
		\$170 50
Abatements During 1969		10 00
TOTAL CREDITS		\$180 50

UNCOLLECTED TAXES AS OF DECEMBER 31, 1969

LEVY OF 1969

RESIDENT:	PROPERTY	POLL	HEAD
Barron, Christianne		\$2 00	\$5 00
Bridge, Jessie	\$13 00		
Brown, Gerald I. & Sandra		4 00	10 00
Creamer, Alton A. & Beverly A.	96 98	4 00	10 00
Curtis, Donald		2 00	5 00
Hutchins, Beverly J.		2 00	5 00
Hutchins, Claude W. & Anna May	125 84	4 00	10 00
Hutchins, Victor R.		2 00	5 00
Hutchins, Walter & Agnes Z.	179 40	4 00	10 00
Jordan, Leroy & Mary E.	96 33	4 00	10 00
Lagerberg, Carrol H. & Nelda J.	234 00		
Lagerberg, Nelda J.		2 00	5 00
Lagerberg, Sandra		2 00	5 00
McCormick, Ronald G. & Helen E.		2 00	10 00
McIntire, William W. & Ethel M.		4 00	10 00
Miner, Alan G. & Bonnie L.	33 80	4 00	10 00
Morris, George & Helen	18 20		
Murdough, Aubrey		2 00	5 00
Murdough, Theodore F. & Dorothy	125 06	4 00	10 00
Newcomb, Carl O.	9 10	2 00	5 00
Pierce, Bernie H. & Janice W.	278 85	4 00	10 00
Pilate, Larry L. (to be abated)		2 00	5 00
Tatham, Charles III & Gail B.		4 00	10 00
Warner, John E. & Mildred L.	33 80	4 00	10 00
RESIDENT TOTALS	\$1,244 36	\$64 00	\$165 00

NON-RESIDENT:	PROPERTY	YIELD
Beauregard, Charles R. & Sons, Inc.*		*\$223 92
Boles, Helen	\$28 08	
Brooks, Richard A. & Amlaw, Francis A.	963 04	
Brown, Hugh	1 95	
Granite Lake Realty Corp.	1,993 54	
Hartwell, Marjorie (deceased 10/3/69)	366 60	
Jennison, Madalyn B.	659 10	
Newberry, Ellsworth S.	234 00	
<hr/>		
NON-RESIDENT TOTALS	\$4,246 31	*\$233 92
*Paid Jan. 6, 1970		

**SUMMARY OF UNCOLLECTED TAXES
LEVY OF 1969**

	PROPERTY	YIELD	POLL	HEAD
RESIDENT	\$1,244 36		\$64 00	\$165 00
NON- RESIDENT	4,246 31	\$223 92		
<hr/>				
TOTAL UN- COLLECTED, LEVY OF 1969	\$5,490 67	\$223 92	\$64 00	\$165 00

I hereby certify that the above list showing the name and amount due from each delinquent taxpayer, as of December 31, 1969, on account of the tax levy of 1969, is correct to the best of my knowledge and belief.

SIDNEY F. PARTRIDGE,
Tax Collector

REPORT OF TOWN TREASURER

RECEIPTS

From Local Taxes		\$80,786 61
Loans in Anticipation of Taxes		45,000 00
Loan for Town Barn		10,000 00
Loan for Fire Truck		8,000 00
From State:		
Interest and Dividend Tax	\$5,904 19	
Savings Bank Tax	220 73	
Class V Highways	1,357 57	
Rooms and Meal Tax	989 94	
Gas Tax Refunds	155 17	
Head Tax Refund	7 51	
Porcupine Bounties	21 50	
Refund, "Road Toll Section"	89 81	
		8,746 42
From Local Sources:		
Plowing Driveways	\$89 50	
Rent of Equipment	2,408 69	
Sale of Material	184 31	
Rent of Town Hall	130 00	
Pistol Permits	4 00	
Auto Fees	3,506 45	
Bank Error (auto fees)	60	
Dog Licenses	166 80	
Capital Reserve Fund (Fire Truck)	3,970 86	
Gas Discount	1 20	
		10,462 41
Miscellaneous Refunds		300 39
TOTAL RECEIPTS		\$163,295 83

Balance on hand Dec. 31, 1968	24,865 91
	<hr/>
	\$188,161 74
Less Payments	162,376 41
	<hr/>
Balance on hand Dec. 31, 1969	\$25,785 33

FLORENCE TOLMAN,
Treasurer

SCHEDULE OF TOWN PROPERTY

Description :	Value :
1. Town Hall, land and building	\$15,000 00
Furniture and equipment	1,000 00
2. Library, land and building	11,000 00
Furniture and equipment	3,000 00
3. Fire department, land and building	9,000 00
Equipment	30,000 00
4. Highway department, land and building	14,000 00
Equipment	45,000 00
5. School department, land and building	56,000 00
Furniture and equipment	2,000 00
6. Hale Dam Site, land only	200 00
7. Eleven acres, summit of City Hill	165 00
	<hr/>
	\$186,365 00

REPORT OF ROAD AGENT

1969

SUMMER MAINTENANCE

Labor

Arnold Miner, 875 hrs. @ 2.50	\$2,187 50
Larry Bohannon, 46 hrs. @ 2.00	92 00
Evan Miner, 305 hrs. @ 1.60	488 00
Gerald Ball, 309 hrs. @ 1.60	494 40
Barry Miner, 81 hrs. @ 2.00	162 00
Harry Ladd, 59 hrs. @ 2.00	118 00

Total Labor	\$3,541 90
Advance (cash on hand in checking account)	500 00

SUMMER MISCELLANEOUS

Arnold Miner, Pickup, 22 hrs. @ 8.00	\$176 00
Arnold Miner, Pickup, 5 hrs. @ 2.50	12 50
Claude Hutchins, Dozer, 2 hrs. @ 10.00	20 00
E. W. Blood, Back Hoe, 1 hr. @ 11.00	11 00
Winston French, Tractor & Rake, 1 hr. @ 6.00	6 00
Edward Murdough, Truck, 15 hrs. @ 6.70	100 50
Theodore Priest, 55 yds. Loam @ .50	27 50
Theodore Priest, 436 yds. Gravel @ .15	65 40

Total	\$418 90
-------	----------

SUMMER SUPPLIES

Agway Petroleum	\$525 53
Humble Oil	188 93
Keene Sand & Gravel	1,708 72
Cold River Hot Mix	209 41
Arthur Whitcomb	10 63
Lake Asphalt	697 59

Total	\$3,340 81
-------	------------

WINTER MAINTENANCE

Edward Murdough, 482½ hrs. @ 2.50	\$1,206 25
Arnold Miner, 680 hrs. @ 2.50	1,700 00
Claude Hutchins, 293½ hrs. @ 2.25	660 38
Evan Miner, 8 hrs. @ 1.60	12 80
Gerald Ball, 8 hrs. @ 1.60	12 80
Everett Richer, 13 hrs. @ 2.00	26 00
Theodore Murdough, 39 hrs. @ 2.00	78 00
Leonard Frazier, 11½ hrs. @ 2.00	23 00
Aubrey Murdough, 274 hrs. @ 1.75	479 50
Aubrey Murdough, 63½ hrs. @ 2.00	127 00
Robert Curtis, 161 hrs. @ 1.75	281 75
Ralph Warner, 5 hrs. @ 1.75	8 75
Donald Curtis, 50 hrs. @ 1.75	87 50
Darryl Miner, 35 hrs. @ 1.75	61 25
Art Murdough, 2 hrs. @ 1.75	3 50
Bronson Shonk, 2 hrs. @ 1.75	3 50
Barry Tolman, 2 hrs. @ 2.00	4 00
Marcel Follensbee, 207½ hrs. @ 2.00	415 00
Lawrence McClure Jr., 40 hrs. @ 1.75	70 00
Lawrence McClure Jr., 11 hrs. @ 2.00	22 00
Norman Sawyer, 3 hrs. @ 1.75	5 25
Victor Hutchins, 169 hrs. @ 2.00	338 00
Harry Ladd, 375 hrs. @ 2.00	750 00
Darryl Miner, 98 hrs. @ 2.00	196 00
Total Labor	\$6,572 23

WINTER MISCELLANEOUS

Edward Murdough, Telephone Calls	\$3 00
Edward Murdough, 180 miles @ .08	14 40
Edward Murdough, Paid Cohen Steel 63 lbs. @ .15	9 45
Edward Murdough, Pickup, 22 hrs. @ 2.50	55 00
Edward Murdough, Jeep, 9 hrs. @ 3.50	31 50
Theodore Murdough, 230 miles @ .08	18 40
Harry Ladd, 100 miles @ .08	8 00
Winston French, Jeep, 57 hrs. @ 7.00	399 00
Everett Richer, Jeep, 22½ hrs. @ 6.00	135 00
Arnold Miner, Truck, 46½ hrs. @ 8.00	372 00

Arnold Miner, Truck, 43 hrs. @ 5.50	236 50
Arnold Miner, Truck, 54 hrs. @ 2.50	135 00
Ronald Frazier, Jeep, 6 hrs. @ 6.00	36 00
Claude Hutchins, Truck, 4 hrs. @ 3.00	12 00
Claude Hutchins, Truck, 50½ hrs. @ 10.00	505 00
Claude Hutchins, Dozer, 3½ hrs. @ 10.00	35 00
Bernie Pierce, Tractor, 6½ hrs. @ 5.00	32 50
Town of Sullivan (Apple Hill)	175 00
Theodore Priest, Sand, 108 yds. @ .10	10 80
Theodore Priest, Loam, 95 yrs. @ .50	47 50
Theodore Priest, Gravel, 375 yds. @ .15	56 25
	<hr/>
Total	\$2,327 30

WINTER SUPPLIES

Merrimack Farmers Exchange	\$115 00
Keene Sand & Gravel Inc.	1,387 20
Theodore Miner (power saw)	175 00
Robbins Milbank	5 00
Davis Oil	132 28
Claude Hutchins	29 04
Marlow Garage	17 00
Humble Oil	532 67
John Hammond	7 66
Chadwick Ba Ross	328 34
The Chemical Corp.	544 76
Arthur Whitcomb Inc.	683 65
Cold River Hot Mix	26 41
Perkins, Bassett & Wright	17 77
Allstate Gases	4 50
Texaco Inc.	61 16
	<hr/>
Total	\$4,067 44

GENERAL EXPENSES OF HIGHWAY DEPARTMENT

Miscellaneous

Agway	\$100 75
Cheshire Oil	40 50
Sanel	235 97
Humble Oil	43 01

Davis Oil	372 40	
Allstate Gases	37 34	
R. Bragdon	210 11	
P. B. W.	24 78	
Blue Cross & Blue Shield	51 84	
Public Service	23 81	
Gale Hill	11 60	
New England Exchange	23 00	
W. Toomey	13 73	
Texaco	23 92	
Chadwick Ba Ross Inc.	23 20	
Johnson Motor	18 97	
Keene Electric	10 88	
New England Telephone	5 56	
Elm City Grain	5 75	
Merrimack Farmers Exchange	11 20	
Bibeau Hardware	7 00	
Knowlton Stone	8 64	
F. Lackey	275 50	
Ray Road	65 09	
New England Pole	130 00	
Lehigh Steel	159 85	
Martins	18 21	
Central Petroleum Co.	24 50	
M. S. Perkins	26 88	
	<hr/>	
Total		\$2,044 49

Sander

Dyar Sales	\$217 40	
F. Hughes	25 00	
	<hr/>	
		242 40

Loader

Chadwick Ba Ross	\$202 95	
Sanel	55 27	
Cheshire Oil	17 00	
	<hr/>	
		275 22

Grader

Bramil Pump	\$20 40
Cheshire Oil	307 00
Chadwick Ba Ross	235 34
Gale Hill	42 65
R. Buckley	64 00

 669 39
Cutting Edges

Chadwick Ba Ross	\$130 62
Lehigh Steel	194 64

 325 26
Pump

R. N. Johnson	17 70
---------------	-------

Truck

Bergevins	\$138 80
Gale Hill	12 50
Cheshire Oil	513 53

 664 83
Maintainers

Bennys Auto Body	\$18 00
J. Champney	10 00

 28 00
Culverts

Northeastern Culvert	293 00
----------------------	--------

Chloride

Merrimaack Farmers Exchange	474 80
-----------------------------	--------

OTHER WORK DONE BY ROAD AGENT

Blasting	\$487 50
Dump:	
Arnold Miner, 47 hrs. @ 2.50	117 50
Evan Miner, 20 hrs. @ 1.60	32 00

Gerald Ball, 20 hrs. @ 1.60	32 00
Arnold Miner, Truck, 1 hr. @ 8.00	8 00
Arnold Miner, Truck, 3 hrs. @ 2.50	7 50
Claude Hutchins, Dozer, 15½ hrs. @ 10.00	155 00
Claude Hutchins, Moving, 5½ hrs. @ 10.00	55 00
	<hr/>
	\$407 00
	<hr/>
Total	\$894 50

SUMMARY OF HIGHWAYS & BRIDGES

Summer Maintenance

Payroll	\$3,541 90
Other Items	418 90
Cash on Hand	500 00
Supplies	3,340 81
	<hr/>

7,801 61

Winter Maintenance

Payroll	6,572 23
Other Items	2,327 30
Supplies	4,067 44
	<hr/>

12,966 97

General Expenses of Highway Department	5,035 09
	<hr/>

Grand Total	\$25,803 67
-------------	-------------

ARNOLD G. MINER,
Road Agent

CIVIL DEFENSE DIRECTOR'S REPORT

The Program and Progress Reports, which are filed annually with the State Civil Defense Agency in Concord, will this year show a substantial improvement in our Emergency Alerting System. Prior to this, we have had to rely on the fire siren or the public telephone system to alert us of any disaster. If an emergency of any type should cut our telephone cable, and the power to the fire station, we would be isolated from emergency messages.

This possibility has been eliminated thru the efforts of the Nelson Volunteer Fire Department, as they now have six monitor radios on the fire department frequency which is controlled by the Southwestern Fire Mutual Aid control center. Although the primary purpose of these radios is for fire alerts, they may be used to establish an alert for any type of emergency. Two of these units are equipped with automatic charging D. C. power supplies which keep the unit operable in the event of failure of the A. C. supply. This precludes the possibility of the town losing all power and being out of communications because of that. It is hoped that more of these units will be acquired in the coming year.

The surplus property acquired this year includes misc. tools and supplies, some gate valves, 50' of suction hose, and some electronic test equipment, which may be used to service the fire department monitors, and in some cases, our two way radios. The N. H. Distributing Agency lists the value of this surplus property at \$3,000.00, and our cost was \$94.20.

Respectfully submitted,

RONALD E. LYON,

Civil Defense Director,

Nelson, N. H.

THE OLIVIA RODHAM MEMORIAL LIBRARY

Financial Report of Trustees Year of 1969

RECEIPTS

Balance Jan. 1, 1969 (other than stocks)	\$663 31
Dividends on American Tel. & Tel. Stocks	172 80
Interest on Melville Library Trust Fund	51 14
Interest on General Fund	19 41
Interest on White Fund	12 41
Statewide Library Development (Must use by June 30th)	100 00
Money Gifts	400 00
Town of Nelson Appropriation	175 00
Cash Refund from State Treasurer	20 79
Sales of Records and Brochures	46 66
Refund from Clark Insurance Co.	1 00

\$1,662 52

PAYMENTS

Myra Hardy (Librarian)	\$202 50
Tildens (Books for contest)	20 38
Magazine (Geographic)	9 00
Librarian & Trustees Association	18 00
Clark's Insurance Co.	39 00
Telephone (Installation & 1/2 month cost)	61 85
Roger Tolman (Bulletin Boards)	30 00
Encyclopedia (Year Book)	8 95
Dunbars Florist	4 40

Book & Library Week Material	10 30	
Books (Special Purchase)	10 41	
Check Fees	55	
		415 34
Balance December 31st, 1969		\$1,247 18

DOROTHY M. FRENCH,
Treasurer, Library Trustees

**REPORT OF THE LIBRARIAN
YEAR 1969**

Number of Volumes Jan. 1, 1969	3309
State Aid	10
Gifts	18
Purchases	2
Discarded	7
Total Number of Volumes Jan. 1, 1970	3332

The circulation has increased from 1,149 to 1,307 during the year.

Twenty-one guests visited during the year coming from Germany, New York State, Washington, D. C., Mass., Virginia, Ohio and our own state. Much interest was shown.

We are grateful to our local authors for their gifts.

May Sarton — The Poet and the Donkey

Ishbel Morrison — The Knot of Love

Newton Tolman — Search for General Miles

Our annual school contest consisted of a book review and book cover.

Grades 1-3

First prize — Miranda Desilets

Second prize — Bradley Pratt

Third prize — Susan Quigley, Diantha McClure

Honorable Mention — John Warner, Kim Bennett

Grades 4-9

First prize — Richard Warner — Carolee McCormick

Second prize — Carolee McCormick

Third prize — Winston French & Lori Huber

Honorable Mention — Duane Schillimat,
Herbert Murdough

The library is grateful for Mrs. Lael Wertenbaker who served as Judge.

For the benefit of the Munsonville school children the Trustees of the Library decided with the approval of the teachers to take books from the library to the school every two weeks.

The Bookmobile has made 4 trips and left 1067 books.

Respectfully submitted,
MYRA HARDY, Librarian

REPORT OF THE CEMETERY BOARD

— 1969 —

— Receipts —

Balance on hand Jan. 1, 1969	\$2,089 95	
Interest from Cemetery Trust Funds	430 21	
Interest on Town Cemetery Fund	99 22	
Received from Town	300 00	
Received from Sale of Lots	175 00	
Total Receipts		\$3,094 38

— Expenses —

Maintenance and improvement of cemetery (mowing, trimming, cutting brush, raking leaves, repairing stones, loam)		863 25
Balance on hand Dec. 31, 1969		\$2,231 13

Respectfully submitted,
HELEN TOWNE
DOROTHY FRENCH
FRANCES TOLMAN
WINSTON FRENCH
RODGER TOLMAN

REPORT OF TRUST FUNDS, TOWN OF NELSON ON DECEMBER 31, 1969

Date of Creation	Trust Fund Purpose of Creation	How Invested	New Funds Created				Rate of Interest	Income During Year	Income Expended During Year	Balance End of Year
			Principal Balance Beginning of Yr.	Principal Balance End of Year	Balance of Income Beginning of Year	5 %				
1902	Melville Cemetery Trust Fund	Cheshire Co.	\$200.00	\$200.00	\$.88	\$6.37	\$9.37	\$9.37	\$.88	
1903	Bancroft Cemetery Trust Fund	"	100.00	100.00	.44	4.69	4.69	4.69	.44	
1906	Whitney Cemetery Trust Fund	"	"	50.00	.22	2.33	2.33	2.33	.22	
1908	Charles Atwood Cemetery Trust Fund	"	50.00	50.00	.22	2.33	2.33	2.33	.22	
1909	Flora Bryant Cemetery Trust Fund	"	50.00	50.00	.22	2.33	2.33	2.33	.22	
1910	Russell Kittredge Cem. Trust Fund	"	100.00	100.00	.44	4.69	4.69	4.69	.44	
1921	James Derby Cemetery Trust Fund	"	300.00	300.00	1.32	14.08	14.08	14.08	1.32	
1923	Wilson Cemetery Trust Fund	"	100.00	100.00	.44	4.69	4.69	4.69	.44	
1928	Isaac White Cemetery Trust Fund	"	50.00	50.00	.22	2.33	2.33	2.33	.22	
1932	Henry Melville Cemetery Trust Fund	"	2000.00	2000.00	8.80	94.02	94.02	94.02	8.80	
1932	Henry Melville Library Trust Fund	"	1000.00	1000.00	0.00	51.14	51.14	51.14	0.00	
1933	Delia Snow Cemetery Trust Fund	"	100.00	100.00	.44	4.69	4.69	4.69	.44	
1946	Edric Smith Cemetery Trust Fund	"	100.00	100.00	.44	4.69	4.69	4.69	.44	
1949	William Conrad Cem. Trust Fund	"	200.00	200.00	.88	9.37	9.37	9.37	.88	
1951	Homer F. and Ethel Priest Cemetery Trust Fund	"	200.00	200.00	.88	9.37	9.37	9.37	.88	
1960	Anne Bonnet Cemetery Trust Fund	"	100.00	100.00	.44	4.69	4.69	4.69	.44	
1961	Gen. Simon Goodell Griffin and Charles Lamson Griffin Cemetery Trust Fund	"	5000.00	5000.00	22.01	235.01	235.01	235.01	22.01	
1962	Robbins Milbank Cem. Trust Fund	"	200.00	200.00	.88	9.37	9.37	9.37	.88	
1967	John H. Struthers Cem. Trust Fund	"	25.00	25.00	.11	1.12	1.12	1.12	.11	
1967	Edar P. & Charlotte S. Jones Cemetery Trust Fund	"	75.00	75.00	.33	3.51	3.51	3.51	.33	
1968	Alice & Yoshio Takio Cemetery Trust Fund	"	50.00	50.00	.21	2.33	2.33	2.33	.21	
1968	Robert L. & Joanne I. Forney Cemetery Trust Fund	"	100.00	100.00	.42	4.69	4.69	4.69	.42	
1969	Wm. C. & Grace K. Gerrish Cemetery Trust Fund	"	100.00	100.00	.42	4.69	4.69	4.69	.42	
1945	Town of Nelson Cap. Reserve Fund	"	310.77	100.00	1450.06	51	51	51	.00	
1966	Town of Nelson Fire Department Cap. Reserve Fund	"	2687.39	3931.75	226.26	257.31	00.00	00.00	1707.37	
	Totals	"	13148.16	10000.00	\$1716.56	57.21	283.47	\$764.82	\$1747.61	

CERTIFICATE

This is to certify that the information contained in this report is complete and correct, to the best of our knowledge and belief.
 January 15, 1970
 FRANCES B. TOLMAN, DOROTHY M. FRENCH, HELEN J. TOWNE, Trustees

REPORT OF THE POLICE OFFICER

The past year has proven to have been a busy one for the members of this department.

As in every town, Nelson has been plagued with a rash of house breaks. Looking at the activity recap below you will note that never have so many complaints been received reporting forced entry into local residences. Each has been investigated by your officers assisted by either a member of the Sheriff's Department or a State Police officer. I am sorry to report that in no instance has an arrest been made for these crimes.

It is too bad that a persons property is not respected and the writer wishes that there was an answer as to how to prevent these occurrences. It is impossible to maintain a constant patrol of the town. The best method apparently for the protection of property is to make it as difficult as possible to gain entrance and to be sure that all valuables are removed from summer residences especially. Past experience indicates that articles most taken are television sets, radios, firearms, and liquor.

It would be most helpful if persons observing strange vehicles in town would endeavor to secure registration numbers of same and to report them to this department. Another suggestion is that some form of lighting be installed that would automatically go on at dusk. Very seldom will unauthorized persons operate where there is light.

The writer and the Constable were privileged to attend a seven week course sponsored by the Sheriff's Department with instructors from the F.B.I. In addition a course conducted by the State Police with instruction concerning the proper handling of traffic violations was attended and found to be most helpful.

As always, it is my pleasure, to report to the town that other law enforcement agencies have been most helpful and

cooperative. The Sheriff's Department, State Police, Keene Police, and the Mutual Aid Center have been ready at all times to work for and with your officers in aiding them to do a better job, this is most certainly appreciated.

Activity Report for 1969

Hours spent on patrol	184
Accidents Investigated	11
Complaints Answered	23
Emergency Trips to Hospital	2
Breaking and Entering Investigations	13
Missing Persons	2

Respectfully submitted,
KENNETH B. BALCH, Chief

REPORT OF THE NELSON VOLUNTEER FIRE DEPARTMENT

With the purchase of our new fire truck and other up to date fire fighting equipment, Nelson now enjoys a modern volunteer fire department. An E-3 insurance rate was granted on April 1, 1969 to all residents within three miles of the fire station, by the New Hampshire Board of Fire Underwriters.

Your fire department now has two fire trucks and a 1400 gallon tank truck. Six monitors were purchased through the efforts of your fire department at no expense to the Town. These monitors assure immediate response to all fire calls.

Eleven fire calls and one resuscitation call were answered during the year of 1969.

The Town received \$1,775 in donations towards the purchase of the new fire truck and its required equipment from area residents. The fire department raised and donated over \$1,000 towards this goal.

Respectfully submitted,
R. G. HUBER,
Fire Chief

REPORT OF TOWN CLERK

1969

Debits

Motor Vehicle Permits Issued		
1968	\$99 65	
1969	3,406 80	
		\$3,506 45
Dog Licenses	\$180 00	
Less fees	13 20	
		166 80
		\$3,673 25

Credits

Remittances to Treasurer		
Motor Vehicle Permits	\$3,506 45	
Dog Licenses	166 80	
		\$3,673 25

Respectfully submitted,
 CHARLOTTE H. PRATT,
 Town Clerk of Nelson

VITAL STATISTICS

BIRTHS

<i>Date</i> 1969	<i>Place</i>	<i>Name</i>	<i>Parents</i>
May 2	Keene	Tina Ann Barrett	Wilmer Lewis Barrett Jane Olga Barrett
Oct. 15	Peterborough	Jessica Fall MacAllister	David Bruce MacAllister Coreen Monica MacAllister
Nov. 1	Keene	Kristen Mae Schillemat	Edward Robert Schillemat, Jr. Harriet Anne Schillemat
Nov. 4	Keene	Janet Lynn Warner	Ralph Calvin Warner, Sr. Beatrice Mae Warner
Nov. 4	Keene	Jean Marie Warner	Ralph Calvin Warner, Sr. Beatrice Mae Warner
Nov. 4	Keene	Gwyneth Anastasia Tolman	Harvey Eben Tolman Rose Aylmer Tolman
Nov. 4	Keene	Christopher James Tolman	Harvey Eben Tolman Rose Aylmer Tolman
Nov. 20	Peterborough	Heidi Jane Tompkins	Douglas Harold Tompkins Betsy Jane Tompkins
Dec. 1	Keene	Andrew Paul Huntley	Bruce Michael Huntley Claudette Marie Huntley

MARRIAGES

<i>Date</i> 1969	<i>Place</i>	<i>Name</i>	<i>Residence</i>
Jan. 11	Keene	Frederick William French Susan Porter Buckman	Nelson, N. H. Keene, N. H.
Jan. 25	Manchester	John Weston Walter Kerin Marie McCullough	Nelson, N. H. Manchester, N. H.
Apr. 5	Dublin	Barry Blackwell Tolman Karen Hyman	Nelson, N. H. Dublin, N. H.
June 21	Dublin	Bronson Shonk Mary Hall Robinson	Dublin, N. H. Nelson, N. H.
July 12	Nelson	Anthony Marvin Nelson Marianne Evabess French	Nashua, N. H. Nelson, N. H.
July 26	Nelson	Edwin Herman Pearce Irene Estelle Tompkins	Walpole, N. H. Nelson, N. H.
Aug. 23	Nelson	Peter MacDonell Barnett Lucy Brewster	Williamstown, Mass. Nelson, N. H.

DEATHS

<i>Date</i> 1969	<i>Place of Birth</i>	<i>Name</i>	<i>Age</i>
Jan. 11	Lawrence, Mass	Joseph H. Michaud	51
Mar. 17	New Hampshire	Elsie May Priest	74
Mar. 28	Nelson, New Hampshire	Francis W. Tolman	67
Nov. 6	New Hampshire	Christopher James Tolman	2 (days)
Nov. 9	Mass.	Elsie M. Porter	78

Respectfully submitted,

CHARLOTTE H. PRATT,

Town Clerk of Nelson

RESIDENT INVENTORY AND TAXES FOR THE YEAR 1969

- Adams, Earl M. and Alice M. Rte 9. L \$400. B \$6,300. Property tax \$174.20. Exempt \$50. Net \$124.20.
- Adams, Earl M. Poll tax exempt. Head tax \$5. Adams, Alice M. Poll and Head taxes \$7.
- Allen, Bonnie, Storey Pl. L \$500. B \$14,500. Property tax \$390. Poll and Head taxes \$7.
- Balch, Kenneth B. & Vera B. Rte 9. 19a. L \$700. B \$13,700. Property tax \$374.40. Poll & Head taxes \$14.
- Bali, Frank W. & Doris H. Nelson. 10a. \$550. B \$9950. 15a. Guillow lot. L \$225. Property tax \$278.85. Exempt \$50. Net \$228.85.
- Head taxes \$10. Poll tax \$2. Mr. Ball is exempt from Poll tax.
- Barrett, Earl W. & Fanny G. Old Town Rd. 8a. L \$520. B \$5,000. 16a. Wilson lot \$240. 35a. Proctor lot \$525. Property tax \$163.41. Poll & Head taxes, \$7. each. Earl W., Fanny G., Jane O., Wilmer.
- Barron, Christianne. Poll tax \$2. Head tax \$5.
- Battinelli, Vincent J. & Frances M. Nelson Rd. L \$500. B \$3440. Property tax \$102.44. Exempt \$50. Net \$52.44. Head taxes \$10.
- Head taxes \$10. Poll tax \$2. Mr. Battinelli is exempt from Poll tax.
- Bennett, Donald A. & Barbara E. Munsonville. L \$500. B \$11,800. 1 boat \$100. Property tax \$322.40. Exempt \$50. Net \$272.40.
- Head taxes \$10. Poll tax \$2. Mr. Bennett is exempt from Poll tax.
- Bennett, Marion A. Nelson. 10a. L \$550. B \$9,450. Property tax \$260. Poll & Head taxes \$7.
- Bingham, James C. & Marian E. Rte. 9. L \$1,500. B \$10,200. Property tax \$304.20. Head and Poll taxes \$7. Mr. Bingham is exempt from Head and Poll taxes.
- Bradshaw, John R. & Bess H. Nelson. Four lots L \$1,800. B \$18,800. Property tax \$535.60. Head & Poll taxes \$14.
- Brewster, Benjamin O. Head and Poll taxes \$7.
- Brewster, Mary Y. Tolman Pond. Head & Poll taxes \$7.
- Bridge, Jessie M. Rte. 9. L \$400. B \$100. Property tax \$13. Exempt from Head & Poll taxes.
- Brown, Irving F. Rte 9. Frontage G.L. 135'. L \$4050. B \$5250. Property tax \$241.80. Exempt Head & Poll taxes.
- Brown, Gerald I. & Sandra G. Nelson. L \$500. B \$11,500. Property tax \$312. Head & Poll taxes \$14.
- Cady, George L. Jr. & Myrtle L. Nub. Lake. frontage 470'. L \$14,100. B \$4,430. 3 boats \$250. Property tax \$489.58. Exempt Head & Poll taxes.
- Carter, Wright. G.L. frontage 30'. L \$900. B \$10,750. Property tax \$302.90. Exempt \$50. Net \$252.90. Head tax \$5. Mr. Carter is exempt from Poll tax.
- Claus, Karl N. & Viola D. Rte 9. 100a. L \$2,000. B \$29,365. Property tax \$815.49. Head & Poll taxes \$14.
- Collburn, Glenn. Nelson village. Head & Poll taxes, \$7.
- Collins, Maurice W. Jr. Old Stoddard Rd. 160a. L \$2,800. Property tax \$72.80. Head & Poll taxes \$7.
- Coughlin, Neil & Judith A. Old Sullivan Rd. L \$500. B \$16,445. Property tax \$440.57. Head & Poll taxes \$14.
- Creamer, Alton A. & Beverly A. Rte 9. L \$500. B \$3,230. Property tax \$99.98. Head & Poll taxes \$14.

- Curtis, Donald, Nelson. Head & Poll taxes \$7.
 Curtis, Mabel, Nelson. 93a. L \$1,895. B \$515. Property tax \$62.66. Exempt Head and Poll taxes.
 Curtis, Robert, Nelson. Head & Poll taxes \$7.
- Fisher, Ernestine M. Munsonville. L \$500. B \$10,100. Property tax \$275.60. Exempt Head & Poll taxes.
 Fisher, Hermon F. Munsonville. Head & Poll taxes \$7.
 Forssen, Gale & Lois H. Munsonville. L \$400. B \$13,600. Property tax \$364. Head & Poll taxes \$14.
 Foster, Alfred D. Old Stoddard Rd. 240a. L \$4,000. B \$7,500. Property tax \$299. Head & Poll taxes \$7.
 French, Winston H. & Dorothy M. Center Pond Rd. 60a. L \$5,800. B \$9,000. 17a. L \$255. Property tax \$391.43. Exempt \$50.
 Net \$341.43. Head & Poll taxes \$12. Mr. French is exempt from Poll tax.
 French, Winston H., Trustee for Frederick W. Blueberry Lane 50a. L \$1,195. B \$505. Property tax \$44.20.
- Gallagher, Florence R. Munsonville. L \$500. B \$3,760. Property tax \$110.76. Head & Poll taxes \$7.
 Gallo, S. Frank. Poll & Head tax exempt.
 Gallo, JoAnne B. Poll & Head taxes \$7.
 Gordon, Keith M. & Roberta F. Rte 9. L \$400. B \$7,600. Property tax \$208. Poll & Head taxes \$14.
- Hatch, Robert H. & Elizabeth T. Center Pond Rd. L \$980. B \$9,055. Property tax \$260.91. Exempt \$50. Net \$210.91. Head & Poll taxes \$12. Mr. Hatch is exempt from Poll tax.
 Hilton, Nancy K. Nelson village. L \$500. B \$9,500. Property tax \$260. Head & Poll taxes \$7.
 Howard, Maurice R. & Alta M. Rte 9. L \$500. B \$3,000. Property tax \$91. Head & Poll taxes \$12. Mr. Howard is exempt from Poll tax.
- Huber, Raymond G. & Mildred L. Munsonville. L \$400. B \$8,000. Property tax \$218.40. Exempt \$50. Net \$168.40. Head & Poll taxes \$12. Mr. Huber is exempt from Poll tax.
 Hutchins, Claude W. & Anna May. Nelson Rd. L \$400. B \$2,840. Sawmill \$600. Machinery \$1,000. Property tax \$125.84. Head & Poll taxes \$14.
 Hutchins, Clyde W. & Brenda M. Nelson Rd. 100a. L \$1,500. B \$3,630. Sugar House \$190. Property tax \$138.32. Exempt \$50. Net \$88.32. Head & Poll taxes \$12. Mr. Hutchins is exempt from Poll tax.
 Hutchins, Victor R. & Beverly J. Head & Poll taxes \$14.
 Hutchins, Walter & Agnes Z. Nelson Rd. L \$915. B \$5,985. Property tax \$179.40. Poll & Head taxes \$14.
- Ingram, Edward & Jeanette. G.L. frontage 206'. L \$6,180. B \$9,220. 1 boat \$150. Property tax \$404.30. Head & Poll taxes \$14.
 Iselin, Arthur J. & Cornelia. Lead Mine Rd. 40a. L \$600. B \$18,645. Chalet & greenhouse \$20,020. 1 boat \$150. Simmons lot 20a. L \$300. Frontage S.L. 100' \$3,000. Property tax \$1,106.69. Exempt \$50. Net \$1,056.69. Head and Poll taxes \$12. Mr. Iselin is exempt from Poll tax.
 Iselin, Virginia. Head & Poll taxes \$7. Iselin, Michael P. Head & Poll taxes \$7.

- Jordan, Leroy & Mary E. Cross Rd. 6a. L \$490. B \$3,215. Property tax \$96.33. Head & Poll taxes \$14.
- Kensy, Erwin K. & Peggy A. Nelson Rd. L \$500. B \$6,000. Property tax \$169. Exempt \$50. Net \$119. Head & Poll taxes \$12. Mr. Kensy is exempt from Poll tax.
- Ladd, Florence P. Rte 9. L \$200. B \$2,500. Property tax \$70.20. Exempt \$50. Net \$20.20. Head & Poll taxes \$7.
- Lagenberg, Nelda J. & Sandra. Nelson. L \$500. B \$8,500. Property tax \$234. Head & Poll taxes \$14.
- Langdon, Courtney & Hope H. Cram Pl. 27a. L \$805. B \$17,695. Property tax \$481. Exempt \$50. Net \$431. Head & Poll taxes \$12. Mr. Langdon is exempt from Poll tax.
- Lape, Carl M. & Ruth S. Old Stoddard Rd. L \$1,080. B \$18,650. Property tax \$512.80. Head & Poll taxes \$14.
- Lyon, Ronald E. & Josette P. Munsonville. Head & Poll taxes \$14.
- Martin, Everett S. & Bernice C. Munsonville. L \$5,040. B \$36,300. Stock \$1,500. 5 boats \$200. Property tax \$1,119.82. Head & Poll taxes \$14.
- Martin, Leslie W. Nelson Rd. L \$400. B \$3,500. Property tax \$101.40. Exempt \$50. Net \$51.40. Head & Poll taxes \$7.
- Martin, Wendy. Nelson Rd. Head & Poll taxes \$7.
- Massey, William A. & Ruth Anne. Old Stoddard Rd. L \$400. B \$9,600. Property tax \$260. Head & Poll taxes \$12. Mr. Massey is exempt from Poll tax.
- Maxwell, Thomas, Nelson. Head & Poll taxes \$7.
- McClure, Lawrence C. Jr. & Natalie J. Old Stoddard Rd. L \$400. B \$4,600. Property tax \$130. Head & Poll taxes \$14.
- McCormick, Ronald G. & Helen E. Munsonville. L \$400. B \$8,480. Property tax \$230.88. Exempt \$50. Net \$180.88. Head & Poll taxes \$12. Mr. McCormick is exempt from Poll tax.
- McIntire, William W. & Ethel M. Nelson. Head & Poll taxes \$14.
- McMahan, Patricia. Munsonville. Head & Poll taxes \$7.
- Milbank, Robbins & Helen K. Lead Mine Rd. 133a. L \$2,000. B \$50,575. Frontage S.L. 100' L \$3,000. B \$14,000. 2 boats \$250. Property tax \$1,815.45. Head & Poll taxes \$14.
- Miner, Allen G. & Bonnie L. Rte 9. L \$400. Trailer \$900. Property tax \$33.80. Head & Poll taxes \$14.
- Miner, Arnold G. & Norma J. Nelson Rd. L \$500. B \$9,000. Property tax \$273. Exempt \$50. Net \$223. Head & Poll taxes \$12. Mr. Miner is exempt from Poll tax.
- Monroe, Florence E. Rte 9. L \$200. B \$2,500. Property tax \$70.20. Exempt from Head & Poll taxes.
- Morris, George A. & Helen V. Lead Mine Rd. Head & Poll taxes \$12. Mr. Morris is exempt from Poll tax.
- Morrison, Isabel. Nelson village. L \$500. B \$10,335. Property tax \$281.62. Exempt Head & Poll taxes.
- Murdough, Aubrey, Nelson. Head & Poll taxes \$7.
- Murdough, Edward F. & Ruby. Nelson Rd. 15a. L \$625. B \$1,750. Trailer \$3,500. Property tax \$152.75. Head & Poll taxes \$14.
- Murdough, Theodore F. & Dorothy. Cross Rd. 120a. L \$2,200. B \$2,610. Property tax \$125.06. Head & Poll taxes \$14.

- Nelson Congregational Church, B \$7,500. Property tax \$195.
Newcomb, Carl O. Nelson, Trailer \$350. Property tax \$9.10. Mr. Newcomb is exempt from Head & Poll taxes.
- Page, Marguerite, Rte 9. 100a. L \$1,500. B \$8,500. Property tax \$260. Exempt Head & Poll taxes.
Page, Russell & Chiyo, Munsonville. L \$400. B \$9,600. Property tax \$260. Exempt \$50. Net \$210. Head & Poll taxes \$12. Mr. Partridge is exempt from Poll tax.
- Partridge, Claire A. Tolman Pond, frontage L \$333. Property tax \$8.66. Head & Poll taxes \$7.
Partridge, Sidney F. & Claire A. Tolman Pond. L \$500. B \$9,500. Property tax \$260. Exempt \$50. Net \$210. Mr. Partridge is exempt from Head & Poll taxes.
- Patek, David J. Dixon Hill. Head & Poll taxes \$7.
Pierce, Bernie H. & Janice W. Rte 9. 205a. L \$3,075. B \$7,500. 1 boat \$150. Property tax \$278.85. Head & Poll taxes \$14.
Perrins, Daniel T. & Ruth. Rte 9. L \$400. B \$2,630. Property tax \$78.78. Exempt \$50. Net \$28.78. Head tax \$5.
Plant, Frances A. Nelson. Head & Poll taxes \$7.
Poland, Edgar, Nelson. Poll & head taxes \$7. (abated)
Poland, John C. & Rose, Munsonville. L \$400. B \$4,000. Property tax \$114.40. Head & Poll taxes \$14.
Pratt, Bradley C. Jr. & Charlotte H. Rte 9. L \$400. B \$8,300. Property tax \$226.20. Head & Poll taxes \$14.
- Quigley, Mildred G. Nelson village. L \$500. B \$4,300. Property tax \$124.80. Exempt \$50. Net \$74.80. Head tax \$5. Poll tax exempt.
- Quigley, Terrance, Old Stoddard Rd. L \$300. Property tax \$7.8 (Resident after July 1, 1969)
- Robertson, Edward L. II. Lead Mine Rd, Head & Poll taxes \$7.
Robinson, Catherine P. Tolman Pond. L \$500. B \$5,000. Property tax \$143. Head & Poll taxes \$7.
Robinson, Robert E. & Hazel M. Tolman Pond. L \$850. B \$7,500. Property tax \$217.10. Exempt \$50. Net \$167.10. Head & Poll taxes \$12. Mr. Robinson is exempt from Poll tax.
- Robinson, Robert R. Tolman Pond. Head & Poll taxes \$7.
- Sarton, May. Nelson village 38a. L \$1,070. B \$11,000. Property tax \$313.82. Head & Poll tax \$7.
Sawyer, Norman & Eva A. Crossroad. L \$400. B \$6,200. Property tax \$171.60. Exempt \$50. Net \$121.60. Head & Poll taxes \$12.
Mr. Sawyer is exempt from Poll tax.
- Schillemat, Edward R. Jr. & Harriet A. Ledgewood. L \$400. B \$10,600. Property tax \$286. Head & Poll taxes \$14.
Seixas, Janette R. Nelson village. L \$500. B \$17,650. Property tax \$471.90. Head & Poll taxes \$7.
Shea, Roberta T. Tolman Pond. Head & Poll taxes \$7.
Sheppard, Irving H. & Janet J. Cross Road. L \$400. B \$9,800. Property tax \$471.90. Head & Poll taxes \$14.
Sherrard, William J. Rte 9. L \$50. B \$50. Property Tax \$2.60. Exempt, Head & Poll taxes.
Skinner, Jacob F. Nub. Rd. Head tax \$5. Exempt Poll tax.

- Skinner, Joseph & Sarah S. Nub. Rd. 175a. \$2,625. B. \$12,500. Property tax \$393.25. Head & Poll taxes \$12. Mr. Skinner is exempt from Poll tax.
- Skinner, Sarah R. Nub. Rd. Head & Poll taxes \$7.
- Small, John T. & Dorothy T. G.L. Rte 9. L. \$3,750. B. \$21,050. 2 boats \$150. Property tax \$648.70. Head & Poll \$14.
- Small, Woodbury, Head & Poll taxes \$7.
- Small, Howard A. & Esther B. Old Stoddard Rd. L. \$400. B. \$2,600. Property tax \$78. Head & Poll taxes \$14.
- Staples, George H. & Ruth R. Crossroad. L. \$400. B. \$6,600. Property tax \$182. Exempt \$50. Net \$132. Head and Poll taxes \$12.
- Mr. Staples is exempt from Poll tax.
- Stolpp, Robert J. Old Hancock Rd. L. \$400. B. \$5,900. Property tax \$163.80. Head & Poll taxes \$7.
- Struthers, Parke H. Sr. Cabot Rd. 225a. L. \$3,375. B. \$12,625. Scripture Pasture L. \$500. Property tax \$429. Head tax \$5. Exempt Poll tax.
- Tatham, Charles III & Gail B. Crossroad. L. \$400. B. \$4,400. Property tax \$124.80. Head & Poll taxes \$14.
- Teeter, Leroy A. & Albertine R. Center Pond Rd. L. \$500. B. \$10,535. Property tax \$288.60. Head & Poll taxes \$12. Mr. Teeter is exempt from Poll tax.
- Teppema, Jan & Ruth. Log Cabin Rd. L. \$500. B. \$12,300. Property tax \$332.80. Head & Poll tax \$9. Exempt Head tax.
- Thornton, Fred A. & Edith L. Rte 9. L. \$400. B. \$5,900. Property tax \$163.80. Head & Poll tax \$7. Mr. Thornton exempt.
- Tolman, Alice B. Nelson village. L. \$500. B. \$12,000. Property tax \$325. Exempt Head & Poll taxes.
- Tolman, Barry B. Tolman Pond. L. \$1,840. Farm House \$14,660. Knoll cottage \$4,000. Skillen cottage \$9,500. Property tax \$780. Head & Poll taxes \$7.
- Tolman, Karen. Tolman Pond. Head & Poll taxes \$7.
- Tolman, Ethan C. & Pamela. Nub. Rd. L. Melville lot \$675. Cady land \$400. Machinery \$1,000. Property tax \$53.95. Head & Poll taxes \$14.
- Tolman, Neil, Heirs of. L. Joseph lot \$375. Property tax \$9.75.
- Tolman, Florence B. Tolman Pond. L. 90a. Dixon pasture \$1,350. Smyth land \$975. Frontage T.P. \$3,160. B Home Pl. \$8,100. Moeller cottage \$13,000. LeSourd cottage \$4,500. Brown cottage \$4,000 Conn cottage \$4,000. Murray cottage \$3,000. Property tax \$1,094.21. Head & Poll taxes \$7.
- Tolman, Harvey E. Nub Rd. Camp \$100. Property tax \$2.60. Head & Poll taxes \$7.
- Tolman, Rose A. Nub. Rd. Head & Poll taxes \$7.
- Tolman, Newton F. & Janet P. Greengate Rd. L. 800a. \$12,000. Frontage T.P. \$5,000. Frontage Spoonwood \$5,000. 2 R.of W. Nub. Lake \$200. B Greengate & Camp \$11,930. Property tax \$887.33. Head & Poll taxes \$14.
- Tolman, Rodger M. & Frances B. Nub. Rd. L. \$5,987. B Home Pl \$16,791. Seven cottages \$16,829. Property tax \$943.20. Exempt \$50. Net \$893.20. Head & Poll taxes \$12. Mr. Tolman is exempt from Poll tax.
- Tompkins, Betsy, Nelson. Head & Poll taxes \$7.
- Tompkins, Douglas, Nelson. Head & Poll taxes \$7.

- Tompkins, Harold, Keene Rd. L \$500. B \$6,200. Property tax \$174.20. Exempt \$50. Net \$124.20. Head tax \$5. Poll exempt.
 Tompkins, Irene, Rte 9. L \$400. B \$3,000. Property tax \$88.40. Head & Poll taxes \$7.
 Towne, Helen, Nelson. Head & Poll taxes \$7.
- Upton, Frank E. Jr. Nub. Rd. Sprout Land \$15. Property tax \$0.39. Head & Poll taxes \$7.
 Upton, Horace, Heirs of. Old Stoddard Rd. 260a. L \$3,900. Property tax \$101.40.
 Upton, Frank E. Sr. Heirs of. Hale Pl. L \$9,000. B \$6,900. Home Pl. L \$7,700. B \$8,000. Bryant lot L \$75. Jennings & Buffum lots L \$1,875. Property tax \$872.30.
- Walter, John & Priscilla T. Rte 9. 90a. L \$1,350. B \$8,020. Cattle \$600. Property tax \$243.62. Exempt \$50. Net \$193.62. Head & Poll taxes \$12. Mr. Walter is exempt from Poll tax.
 Warner, Don L. & Grace L. Jewett lot 20a. L \$300. Creamer Pl. L \$400. Home Pl. 80a. \$1,200. B \$2,795. Property taxes \$124.15. Head & Poll taxes \$12. Mrs. Warner is exempt from Poll tax.
 Warner, Don C. Holt & White farm 133a. \$2,795. Cattle \$2,610 (less exemption Neat Stock \$1,000). Property tax \$114.53. Head & Poll taxes \$7.
- Warner, Doris R. Head & Poll taxes \$7.
 Warner, Sally. Head & Poll taxes \$7.
 Warner, Grace, Head & Poll taxes \$7.
 Warner, George N. B \$1,850. Property tax \$48.10. Head & Poll taxes \$7.
 Warner, Joan A. Head & Poll taxes \$7.
 Warner, John E. & Mildred L. B \$1,300. Property tax \$33.80. Head & Poll taxes \$14.
 Warner, Ralph C. & Beatrice M. B \$740. Property tax \$19.24. Head & Poll taxes \$14.
 Watt, Nigel J. & Helen. Rte 9, Page Pl. 25a. L \$775. B \$7,500. Property tax \$215.15 Exempt \$50. Net \$165.15. Head & Poll taxes \$12. Mr. Watt is exempt from Poll tax.
 Wertebaker, Lael T. Brickyard Rd. L \$500. B \$4,600. Cottage \$3,500. Property tax \$223.60. Head & Poll taxes \$7.
 Wheelwright, Arabelle, Lead Mine Rd. Head & Poll taxes \$7.
 White, Barbara B., Trustee. Lead Mine Rd. 374a. L \$5,610. B \$12,390. Property tax \$468. Head & Poll taxes \$7.

NON-RESIDENT INVENTORY AND TAXES FOR THE YEAR 1969

Alexander, Malcolm U. & Priscilla. Nub. Lake. Frontage 216' L \$6,480 B \$6,820. 4 boats \$750. Property tax \$365.30.
 Allen, Herbert A. Storey lot 100a. L \$1,500. Property tax \$39.
 Allen, Peter H. & Marion L. Robbins lot 76a. L \$1,140. Property tax \$29.64.
 Anctil, Albert F. Frontage S.L. 100' L \$3,000. B \$9,500. 2 boats \$1,200. Property tax \$356.20.
 Ansaldo, Charles R. & Beverly A. Frontage S.L. 40' L \$1,200. B \$3,500. Property tax \$122.20.
 Ardry, Frederick J. & Ronald G. lot G.L. L \$500. B \$4,000. Property tax \$117.
 Avery, Fred. Frontage G.L. \$1,800. B \$3,220. Property tax \$130.52.
 Arsenault, Peter C. & Carol J. 90a. Blueberry Lane. \$1,350. Property tax \$35.10.
 Bach, Ronald P. & Priscilla. Frontage 100' G.L. L \$3,000. B \$6,640. 1 boat \$100. Property tax \$253.24.
 Ballou, Ivah H. Frontage G.L. 100'. L \$3,000. B \$4,685. Property tax \$199.81.
 Barron, Robert W. Old Stoddard Rd. L \$500. B \$4,580. Property tax \$132.08.
 Beaugregard, Charles B., Heirs of. Wilder lot 72a. L \$1,080. Property tax \$28.08.
 Bemis, Ralph. Harrisville Rd. 14½a. \$217.50. Property tax \$5.66.
 Bannink, Richard E. & Mary. N. L. L. frontage 450' L \$15,090. B \$6,500. Hersey lot L \$4,500. 3 boats \$400. Property tax \$688.74.
 Bergeron, Edward J. & Evelyn J. G.L. frontage 77' L \$2,310. B \$12,190. Property tax \$377.
 Beriman, Stanley J. G.L. frontage 242'. L \$7,260. B \$4,075. 2 boats \$100. Property tax \$297.31.
 Boccia, Eurelis J. & Mary F. G.L. frontage 35' L \$1,050. B \$9,225. Property tax \$267.15.
 Boes, Helen. Westminster lot 72a. L \$1,080. Property tax \$28.08.
 Bosa, Arthur J. & Doris Y. Nelson. L 60a. \$900. Property tax \$23.40.
 Bowly, Charles L. & Mildred E. Granite Lake L \$3,500. B \$1,500. From Carr Est. L \$2,000. Property tax \$182.
 Branwood Camp, Trustees of. Silver Lake. L 100a. \$1,500. Property tax \$39.
 Briggs, Mary Cabot Trust. Land only: Yardley pasture 30a. \$450. Tenny lot 10a. \$150. Hunt pasture 200a. \$3,000. Frontage N.L. 2,000' \$60,000. Frontage Spoonwood 2000' \$5,000. Property tax \$1,783.60.
 Brooks, Richard A. & Amlaw, Francis H. G.L. 180' L \$5,400. B \$31,640. Property tax \$963.04.
 Brown, Fred, Heirs of. Old Stoddard Rd. L 60a. \$900. Property tax \$23.40.
 Brown, Hugh. Robbins lot 5a. \$75. Property tax \$1.95.
 Browne & Nichols School. Chesham Rd. 105a. L \$1,575. Property tax \$40.95.
 Bruce, Duncan Jr. Nub. Lake 200'. L \$6,900. B \$6,690. Property tax \$329.94.
 Burns, Helen P. Redmond Farm 76a. L. \$1,140. B \$10,120. Property tax \$292.76.
 Bushey, Hazel, Myrna & Roy. Rte 9. L \$500. Property tax \$13.
 Call, Robert J. & Janice D. Nub. Lake frontage 125' L \$3,750. B \$5,275. Property tax \$234.65.
 Carison, Raymond O. & Jeannette J. G.L. 60' frontage. L \$1,800. B \$4,915. Property tax \$181.09.

- Carr, John, Heirs of. C.L. frontage 25' 22a. L \$1,080. Property tax \$28.03.
 Carter, Frank H. & Elizabeth R. Nub. Lake frontage 278' L \$8,340. B \$7,755. 2 boats \$750. Property tax \$437.97.
 Caruso, Arthur T. & Mary M. Munsonville. L \$500. B \$2,835. Property tax \$86.71.
 Chandler, Christine & James E. G.L. 97' L \$2,910. B \$6,425. From Kendall est: G.L. 240' L \$7,200. B \$2,500. Prop. tax \$504.01.
 Chandler, Harold I. & H. Blanche. G.L. L \$500. Property tax \$13.
 Chaplin, D. Reed G.L. 220' L \$6,600. B \$9,050. Property tax \$405.90.
 Cheshire Mills. Plummer & Rugg lots 10a. L \$1,000. Reed lot 30a. \$450. Sheldon lot 43a. \$565. Water rights \$20,000. Frontage Spoonwood 2,000' \$5,000. Property tax \$702.39.
 Claywood, Henry J. & Margaret. Part of Burpee lot 30a. L \$450. Property tax \$11.70.
 Cobleigh, Gerald F. Nelsen village. L \$500. B \$6,350. Property tax \$178.10.
 Conrad, Margaret E. Rte 9. Page lot. L \$475. B \$2,770. Property tax \$84.37.
 Corey, Walter E. G.L. 46a. L \$1,790. B \$34,210. Property tax \$936.
 Cotton, Norman H. & Janice A. G.L. frontage 175' L \$5,250. B \$5,000. Property tax \$266.50.
 Coufu, Esther F. G.L. 100' & lot. L \$3,500. B \$7,500. Property tax \$286.
 Curns, Katherine E. C. Old Stoddard Rd. 25a. L \$375. Property tax \$9.75.
 Danner, Walter A. & Helen L. Nub. Lake 200' L \$6,000. B \$6,685. Property tax \$329.81.
 Dardani, Lucy R. G.L. 116' L \$3,480. B \$5,870. 3 boats \$300. Property tax \$250.90.
 Davis, Thomas W. Damon-Blake lot 25a. L \$375. Property tax \$9.75.
 DeLuca, Gerard M. Old Stoddard Rd. 82a. L \$1,230. Property tax \$31.98.
 deMartelly, John S. Center Pond Rd. 50a. L \$900. B \$3,750. Property tax \$120.90.
 Driscoll, Francis J. Jr. & Anne M. G.L. frontage 20' \$600. Property tax \$15.60.
 Drogue, Donald R. Silver Lake frontage 50' L \$1,500. B \$2,520. Property tax \$104.52.
 Duhamel, Edward & Jeanine. Old Stoddard Rd. L \$400. B \$500. Property tax \$23.40.
 Dutton, Wesley D., Heirs of. Dunn lot L \$185. Property tax \$4.81.
 Elias, Peter & Marjorie. Nub. Lake 400' L \$12,000. B \$12,920. 2 boats \$250. Property tax \$654.42.
 Emmel, Robert A. & Charlotte C. Log Cabin Rd. 15a. L \$895. B \$750. Property tax \$34.97.
 Fallon, Donald J. & Eleanor B. Silver Lake frontage 40' L \$1,200. B \$2,500. Property tax \$96.20.
 Faulkner, Gilbert L. G.L. 100' L \$3,000. B \$8,295. AND G.L. 100' L \$3,000. B \$2,500. Property taxes \$436.67.
 Fidler, Charles. Center Pond Rd. 50a. L \$750. B \$1,500. Property tax \$58.50.
 Fuller, Henry M. Nelsen village. 100a. L \$2,000. B \$25,685. Property tax \$717.81.
 Furlong, Albert R. Granite Lake. L \$1,000. Property tax \$26.
 Gaulin, Alfred J., Valerie F. & Blair J. Rte 9. L \$400. B \$1,450. Property tax \$48.10.

- Geddes, Paul K. Robbins pasture. 100a. L \$1,500. Property tax \$39.
 Gliambro, Constantine D., Trustee. Old Stoddard Rd. 495a. L \$7,500. B \$3,000. Trailer \$3,000. Property tax \$351.
 Giffin, John. Toimann Pond. frontage 1,000'. L \$5,000. B \$8,150. Hurd Hill 50a. L \$750. Property tax \$361.40.
 Gilmore, Richard F. & Ruth M. Nub. Lake 300'. L \$9,000. B \$3,000. Property tax \$312.
 Glazier, Gertrude L. Silver Lake 300'. L \$9,000. Property tax \$234.
 Glazier, William H. M. Silver Lake 225'. L \$6,750. Property tax \$175.50.
 Goldstein, Miriam B. Harrisville Rd. 2½ a. L \$400. Property tax \$10.40.
 Golin, Ida-Maria. Granite Lake 60'. L \$1,800. B \$1,535. Property tax \$86.71.
 Granite Lake Association. Water rights G.L. \$1,850. Property tax \$48.10.
 Granite Lake Realty Corp. G.L. 180'. L \$5,400. B \$70,255. 12 boats \$750. Property tax \$1,993.54.
 Green, Aileen. Granite lake 33'. L \$990. Property tax \$25.74.
 Grube, Emil. Granite Lake 12a. L \$680. B \$13,320. 3 boats \$300. Property tax \$371.80.
 Guida, Alexander & Lotfie. Granite Lake 150' L \$4,500. Property tax \$117.
 Guida-Seibert Dairy Co., Inc. Wilson & Tarbox lots 324a. L \$4,680. Towne farm 95a. L \$1,425. Howe lot L \$3,700. Frazier lot L \$925. Sawtelle lot L \$500. Buildings \$9,500. Property taxes \$457.08.
 Gushue, Harold A. Granite Lake. Trailer \$1,555. Property tax \$40.43.
- Hammond, John J. Old Sullivan Rd. Gunn lot 248a. L \$3,720. Guillow lot 2a. L \$30. Property tax \$97.50.
 Hammond, Mary A. Granite Lake 50' L \$1,500. B \$5,815. Property tax \$190.19.
 Hanfin, Thomas E. Donkey pasture 33a. L \$495. Taylor lot 57a. L \$855. Cheney lot 120a. L \$1,800. Property tax \$81.90.
 Hardy, Miriam, Christine N. — Noah P. Hardy & White farms 130a. L \$1,950. B \$7,500. Property tax \$245.70.
 Hardy, N. Phillips. Woodland 86a. L \$1,290. Property tax \$33.54.
 Harper, Louis N. Sybil A. Croteau, conservator. Silver Lake 447' L \$13,410. B \$5,000. Property tax \$478.66.
 Hartwell, Marjorie. Granite Lake 400' L \$12,500. B \$1,600. Property tax \$366.60.
 Hastings, Ruth B. Hardy Farm 10½ a. L \$157.50. Property tax \$4.10.
 Hazen, Kenneth W. & Catherine S. Rte 9. L \$500. B \$5,000. Property tax \$143.
 Heany, Sarah M. Rte 9. 45a. L \$675. Property tax \$17.55.
 Hersey, Winthrop P. Nub. Lake 815'. L \$24,450. B \$7,500. 3 boats \$500. Property tax \$843.70.
 Hewett, Linwood H. Jr., Dorothy H. & Robert P. Kimball N. L. 500'. L \$15,000 B \$8,000. 2 boats \$200. Property tax \$603.20.
 Hinds, Ray A. Granite Lake 250'. L \$7,500. B \$500. Felt Hill L \$500. B \$4,500. Holt lot 43a. \$645. Cameron lot 100a. L \$1,500.
 Property tax \$393.77.
 House, Wm. P. & Elaine J. Rocco lot 333a. L \$4,950. Property tax \$128.70.
 Holbrook Wm. L. Granite Lake 200' L \$6,000. B \$1,000. Property tax \$182.
 Holt, Priscilla R. Granite Lake 60'. L \$1,800. B \$4,865. Property tax \$173.29.
 Howard, Norman B. & Clarisse L. Granite Lake. frontage 160'. L \$4,800. B \$4,090. Property tax \$231.14.

- Humble Oil & Refining Co. 3 pumps \$830. Property tax \$21.58.
 Hunting, Charles L. & Mabel G. Nub. Lake. 200' L \$6,000. B \$7,000. Property tax \$338.
 Huntsman-Trout, Beatrice Rolfe. Lead Mine Rd. 50a. L \$750. Property tax \$19.50.
- Jackson, Charles N. & Nellie M. Granite Lake 90'. L \$2,700. B \$2,670. Property tax \$139.62.
 Jacobs, Donald M. Old Stoddard Rd. 10a. L \$400. B \$1,100. Property tax \$39.
 Jennison, Madalyn B. Granite Lake 75'. L \$2,250. B \$23,100. Property tax \$659.10.
 Johnson, Alfred W. Granite Lake 2a. L \$400. B \$2,225. Property tax \$68.25.
 Johnson, Wm. H. Trailer \$1,000. Property tax \$26.
 Jones, Charlotte, Hardy Farm, 15a. L \$595. B \$5,000. Property tax \$145.47.
 Judge, William. Nub. Lake 110'. L \$3,300. B \$12,570. Property tax \$412.62.
- Kaplan, Josephine R. Nelson village. 2a. L \$500. B \$2,000. Property tax \$65.
 Keene, City of, Treasurer. Echo Lake 77a. L \$7,130. Hall & Hardy lot 53a. L \$795. Rolfe lot 80a. L \$7,600. Prop. tax \$403.65.
 Kerkorian, Harry & Todd, Artin. Nelson village 41a. L \$615. Property tax \$15.99.
 Kimball, Robert P. Nub. Lake. 3 boats \$800. Property tax \$20.80.
 Klemperer, Margit-Freund. Harrisville Rd. 55a. L \$825. B \$5,000. Property tax \$151.45.
 Knight, Arthur. Granite Lake lot L \$600. Frontage 50' L \$1,500. B \$650 City Hill lot 66a. L \$990. Property tax \$97.24.
 Knight, Helen E. Granite Lake 300' L \$9,000. B \$11,370. Property tax \$529.62.
 Knox, Clifton J. et al. Granite Lake 140' L \$4,200. B \$8,845. Property tax \$339.17.
 Kramer, Michael & Helen A. Crossroad. L \$400. B \$4,045. Property tax \$115.57.
- Lane, H. LeGro & Arlene M. Nub. Lake 300' L \$9,000. B \$10,000. 1 boat (Fontaine) \$500. Property tax \$507.
 Lape, James T. & Elizabeth B. Caywood farm L \$400. B \$11,918. Property tax \$320.27.
 Lape, James T. and Allen, Bonnie. Nub. Lake 200' L \$6,000. Property tax \$156.
 Larre, Alphonse. Granite Lake 1a. and 100' frontage. L \$3,500.B (incl. beach house) \$17,000. Property tax \$533.
 Laubshire, Lowell B. Brown lot. L \$100. Property tax \$2.60.
 Law, Rosamond E. & Elliot, John. Lead Mine Rd. 250a. L \$3,750. B \$10,000. S.L. 400' L \$12,000. Property tax \$669.50.
 Leary, John K. & Rita F. Granite Lake. L \$600. B \$4,030. R. of W. \$100. Property tax \$122.98.
 Lebs, Nancy W. Felt Hill. 45a. L \$675. Property tax \$17.55.
 Levy, Alexander & Linda S. Appie Hill Camp. 70a. L \$1,050. B \$33,950. Property tax \$910.
 Lindner, Carl M. Fay lot 5a. \$75. Property tax \$1.95.
 Lindner, Charles R. Log Cabin Rd. 3½a. L \$500. B \$2,000. Property tax \$65.
 Lindner, Priscilla L. Patrick lot 5a. L \$75. Property tax \$1.95.
 Little, Jesse O. & Hazel D. Granite Lake 125'. L \$3,750. B \$5,500. Property tax \$240.50.

- McClure, Kenneth D. Blodgett lot 55a. L \$325. Tolman Hill lot 11a. L \$165. Property tax \$25.74.
 McInîre, Laura J. Munsonville. L \$400. B \$4,215. Property tax \$119.99.
 McMahan, John & Patricia. Rugg lot 30a. L \$450. B \$105. Munsonville L \$500. B \$9,430. 1 boat (Hopkins) \$300. Property tax \$280.41.
 McPartland, Kenneth M. & Nance L. Nub. Lake 395'. L \$11,850. B \$3,500. Property tax \$399.10.
 Menter, Margaret A. Granite Lake L \$850. B \$5,000. Property tax \$152.10.
 Miller, Mark Channing et al. Nub. Lake 1,500' 66a. L \$45,000. B \$15,000. Property tax \$1,560.
 Moore, James C. & Streeter, Thompson C. Part of Stone lot. 4a. L \$400. Property tax \$10.40.
 Morrilly, Jane A. Taylor lot 50a. L \$750. Property tax \$19.50.
 Morse, Elbert W. Munsonville. L \$400. B \$4,600. Property tax \$130.
 Muirhead, Donald M. Osgood farm 26a. L \$390. Property tax \$10.14.
 Murdock E. Inc. Pearson & Swett lots 100a. L \$1,500. Property tax \$39.
 Murphy, Thomas F. Granite Lake 308' L \$9,240. B \$15,000. AND G.L. 106' L \$3,180. Property tax \$718.12.
 Murray, Albert F. & Louise. Granite Lake 90' L \$2,700. B \$10,030. Property tax \$330.20.
 Ness, Wm. V., Executor Est. Sharples, Wm. H. Nub Rd. L \$50'. B \$2,000. Frontage N.L. 250'. Property tax \$260.
 Newberry, Elsworth S. Granite Lake & R. of W. L \$600. B \$8,430. Property tax \$234.
 N. E. Woodenware Corp. Sheldon lot 100a. L \$1,500. Property tax \$39.
 Norwood, Charles B. & Evelyn D. Nub Lake 209' L \$6,270. Property tax \$163.02.
 P. H. F. Inc. Silver Lake frontage 50' L \$1,500. Property tax \$39.
 Page, Karl K. & Myrtle I. Granite Lake 118' L \$2,540. B \$9,195. Property tax \$336.31.
 Palmer, Robert M. & Barbara A. Nub. Lake 200' L \$6,000. B \$9,500. Property tax \$403.
 Parker, Lewis Taylor lot 60a. Gibson lot 40a. Osgood land 152a. L \$3,780. Property tax \$98.23.
 Parker, Linn M., Sadie T. & Hewett, Dorothy H. Nub. Lake 161' L \$4,850. B \$6,000. Property tax \$281.58.
 Parker, Peter. White's Pond 2a. \$400. Property tax \$10.40.
 Parker, Walter B. Holt Farm 65a. L \$975. B \$10,025. Property tax \$286.
 Patuk, Arthur J. Jr. Dixon Hill 7a. L \$500. B \$14,500. Property tax \$390.
 Patterson, Franklin & Jessamy L. Storey Pl. L \$500. Property tax \$13.
 Pelletier, Anna E. Granite Lake 100'. L \$3,000. B \$5,335. 1 boat \$100. Property tax \$219.31.
 Phillips, Mrs. E. W., Heirs of (Ruth C. & Margaret M.). Old Soddard R1. 130a. L \$1,950. B \$3,885. Property tax \$151.71.
 Plant, Sydney. Granite Lake 200'. L \$6,000. B \$8,260. Property tax \$370.76.
 Potter, Fred J. & Elizabeth. Nelson village. L \$400. B \$16,400. Property tax \$436.80.
 Press, Nehemiah H. Granite Lake 100' L \$3,000. B \$8,000. Property tax \$285.
 Priest, Homer & Elliot. Bark Mill lot 5a. L \$75. Property tax \$1.95.

- Priest, Theodore M. & Frances L. Hubbard lot 35a. L. \$525. Property tax \$13.65.
Public Service Co. of N. H. Utilities \$138,890. Property tax \$3,611.14.
- Rebidue, Roy E. & Doris. Silver Lake 40'. L. \$1,200. B \$3,800. Property tax \$130.
Reed, Vera B. Tolman Pond. 50' L \$750. B \$2,400. Property tax \$81.90.
Robertson, Norris H. & Barbara B. Nub. Lake 220'. L. \$6,600. B \$7,365. 4 boats \$500. Property tax \$376.09.
Robertson, Norris H. & Hunting, Charles L. Island Nub. Lake. L. \$3,620. Property tax \$94.12.
Robertson, Wm. R. & Anne T. Lead Mine Rd. 50a. Frontages S.L. & Center pond. L. \$5,080. B \$40,000. Property tax \$1,194.83.
Rowe, Hollis, Heirs of. Silver Lake 700'. L. \$21,000. Property tax \$546.
- Seaver, Edgar. Silver Lake 1,022'. L. \$30,660. Property tax \$797.16.
Sebastian, Lester A. & Josephine. Granite Lake 100'. L. \$3,000. B \$6,260. Property tax \$240.76.
Shepard, Elizabeth W. Silver Lake 800'. L. \$24,000. B \$3,580. Property tax \$717.08.
Shipp, Wm. & Gwen. Nub. Lake 200' L. \$6,000. B \$3,500. Property tax \$247.
Simmons, Elizabeth C. Nub. Lake 220'. L. \$6,600. B \$12,000. Property tax \$483.60.
Smith, G. Rogers & Beatrice. Granite Lake & R. of W. L. \$600. B \$4,400. Property tax \$130.
Smith, Phillip. Nub. Lake. B \$760. Property tax \$19.76.
Spaulding, Earl B. Tolman Pond 250'. L. \$1,250. B \$5,935. Property tax \$186.81.
Stebsins, Edith, Heirs of. Tolman Pond & R. of W. 74a. L. \$1,210. B. \$3,790. Property tax \$130.
Stewart, Jeanette L. Taylor pasture. 60a. L. \$900. Property tax \$23.40.
Stockwell, Sidney W. & Marianna. Kent. Lewis & Goodhue lo's 500a. L. \$7,500. Property tax \$195.
Struchers, Alfred M. Harrisville Rd. 15a. L. \$225. B \$13,000. Property tax \$343.85.
Sweet, Perley. Part Harris lot 78a. L. \$1,170. Towne lot 26a. L. \$390. Property tax \$40.56.
Sziapinski, Alfred & Wanda. Rte 123. 15a. L. \$650. B \$1,500. Property tax \$55.90.
- Takio, Edward. Munsonville & R. of W. L. \$500. B \$3,685. Property tax \$108.81.
Tarr, Garry W., Sr. & Roland. Nelson. 17a. L. \$255. Property tax \$6.63.
Thompson, Theron. Rte 9. 5a. L. \$75. Property tax \$1.95.
Tolman, Arvilla. C City Hill lot 645a. L. \$9,675. Nub. Rd. 377a. L. \$5,655. B \$2,300. Blodgett lot 35a. L. \$525. Home Pl. 4a. L. \$400.
B \$3,045. Nub landing 3a. \$9,000. Half interest: Brickyard, Tenny & Yardley lots; one-third interest Nub. landing & T.P. land — these totalling L. \$1,725. Camp B \$695. Property tax \$1,014.52.
Tolman, Helen. City Hill 10a. L. \$150. White pasture 5a. L. \$75. Property tax \$5.85.
Trask, Corridon F. Jr. & Margaret E. Granite Lake. L. \$2,500. B \$7,000. Property tax \$247.
Trask, Henry A. Munsonville. L. \$500. B \$6,295. Property tax \$176.67.
Tribble, Joseph L. Granite Lake 30'. 2a. L. \$1,400. B \$5,915. Property tax \$190.19.

Trowbridge, C. Robertson. Old Sullivan Rd. 200a. L \$3,000. B \$12,000. S.L. frontage 50'. L \$1,500. Property tax \$429.
Tuttle, Gale T. & Nina G. Granite Lake. L \$500. B \$2,465. Property tax \$77.09.
United Church of Christ in Keene. Felt Hill 5a. L \$75. Property tax \$1.95.
Upton, David E. & Theresa M. Nub. Rd. 25a. L \$375. Property tax \$9.75.
Vaughter, David C. & Helen S. Nub. Lake 135' L \$4,050. B \$5,660. Property tax \$252.46.
Weaver, Ralph & Eleanor. Munsonville & R. of W. L \$500. B \$4,775. Property tax \$137.15.
Welch, Joseph F. Nub. Lake 621'. L \$18,630. B \$20,000. Property tax \$1,004.38.
Wells, Wellington, Heirs of. White lot 20a. L \$300. Property tax \$7.80.
Wiechert, Richmond R. & Celia S. Center Pond Rd. 40a. L \$1,100. B \$3,900. Property tax \$130.
Wilder, Alden E. & Richard, Nelson. 5½a. L \$480. Property tax \$12.48.
Williams, Willis E. Cabot Rd. 12a. L \$600. B \$14,770. Property tax \$389.62.
Wilson, Tom Muir. Old Stoddard Rd. 20a L \$800. Property tax \$20.80.
Wiswall, Leroy. Hilltop lot. 13a. L \$270. Property tax \$7.02.
Wright, Helen A. Granite Lake 75'. L \$2,250. B \$6,545. Property tax \$228.67.
Wright, Ralph W. & Harriet W. Granite Lake 100'. L \$3,000. B \$2,500. Property tax \$143.
Zahos, George E. & Rena. Granite Lake 93' L \$2,850. B \$3,650. Property tax \$176.80.

TOWN MEETING—MARCH 11, 1969

Minutes of the Annual Meeting of the Town of Nelson

The meeting was called to order at 7:10 P.M. by the Moderator, Francis Tolman, who announced he would appoint an Assistant Moderator. John Bradshaw was sworn into the office of Assistant Moderator by the Moderator.

Robbins Milbank advised the meeting that the printers error on the Warrant stating the meeting was to be held March 12, had been corrected to read March 11, 1969.

The Assistant Moderator read the Warrant and the following articles were voted on:

ARTICLE 1.—To see if the Town will authorize the Selectmen to appoint a person or persons to perform the duties prescribed for Road Agents. Such appointee(s) shall be directly responsible to the Selectmen, and they shall direct his work as well as control his expenditures within the Articles of this Warrant.

Motion was made and seconded to accept Article 1 as read.

A total of 120 votes were cast.

Yes	42
No	78

Motion was lost and Article was not adopted.

ARTICLE 2.—To choose all necessary officers:

Mrs. Charlotte H. Pratt was elected Town Clerk, one vote being cast by the Moderator, and sworn into office by the Moderator.

Motion was made and seconded that all Town Officers be sworn into their respective offices at one time following election. Motion prevailed.

Selectmen: The following were nominated for Selectmen for three years:

Mr. Bernie Pierce
 Mr. Arnold Miner (declined)
 Mr. Courtney Langdon

Total of votes cast 111, necessary for choice 57.

Mr. Bernie Pierce 56
 Mr. Courtney Langdon 55 NO CHOICE

Total of votes cast 113, necessary for choice 58.

Mr. Bernie Pierce 57
 Mr. Courtney Langdon 56 NO CHOICE

Total of votes cast 113, necessary for choice 58.

Mr. Bernie Pierce 56
 Mr. Courtney Langdon 57 NO CHOICE

Total of votes cast 117, necessary for choice 60.

Mr. Courtney Langdon 61
 Mr. Bernie Pierce 56

Mr. Courtney Langdon was declared elected.

The following named officers were duly elected, one vote being cast by the Clerk:

Tax Collector	Mr. Sidney Partridge
Treasurer	Mrs. Florence B. Tolman

The following were nominated for the office of Road Agent.

Mr. Edward Murdough (declined)
 Mr. Clyde Hutchins
 Mr. Arnold Miner

(At this time Courtney Langdon was sworn into office by the Moderator).

Total of votes cast 118, necessary for choice 60.

Mr. Arnold Miner 83
 Mr. Clyde Hutchins 35

Mr. Miner was declared elected.

Police Officer: The following were nominated for the office of Police Officer:

Mr. Kenneth Balch

Mr. Frank Upton

Total of votes cast 85, necessary for choice 44.

Mr. Kenneth Balch 59

Mr. Frank Upton 26

Mr. Kenneth Balch was declared elected.

Constable: The following were nominated for the office of Constable:

Mr. Ronald Lyon

Mr. Frank Upton

Total of votes cast 84, necessary for choice 43.

Mr. Ronald Lyon 47

Mr. Frank Upton 37

Mr. Ronald Lyon was declared elected.

The following named officers were duly elected, one vote being cast by the Moderator:

Fire Chief

Mr. Raymond Huber

Civil Defense Director

Mr. Ronald Lyon

Trustee to Trust Funds

Mrs. Frances B. Tolman

Cemetery Board

Mr. Rodger M. Tolman

The following were nominated for the office of Trustee of Library:

Bonnie Allen

Mrs. Marian Bingham

Mrs. Janet Tolman (declined)

Total of votes cast 70, necessary for choice 36.

Mrs. Marian Bingham 40

Bonnie Allen 30

Mrs. Marian Bingham was declared elected.

The following named officers were duly elected, one vote being cast by the Moderator:

Sexton

Mr. Winston French

Auditor

Mr. Everett Martin

All officers were present and were sworn into office by the Moderator.

A rising vote of thanks was given to Mrs. Janet Tolman for her service as Trustee of the Library.

ARTICLE 3.—It was voted to raise and appropriate the sum of \$20,960.00 to defray Town charges for the year ensuing.

ARTICLE 4.—It was voted to authorize the Selectmen to borrow on the credit of the Town in anticipation of taxes for the year 1969.

ARTICLE 5.—It was voted to authorize the Selectmen to sell at public auction to any proper buyer any and all parcels of property conveyed to the Town by Tax Collector or other deeds, and to execute, acknowledge and deliver appropriate deeds thereof.

ARTICLE 6.—It was voted to accept \$50.00 as a trust fund from Yoshio Takio, and \$100.00 as a trust fund from Robert Forney. The interest therefrom to be used for perpetual care of their lots in the cemetery.

ARTICLE 7.—To see if the Town will vote to accept any one of three alternate plans, submitted for the repair or replacement of the Town barn and will vote to raise the sum of money called for in the appropriate estimate.

NOTE: The above article was inserted in the Warrant after the 1969 Budget was completed. Any sum voted will therefore adjust the Budget upward in that amount. To pass, the Article requires a favorable 2/3 majority of persons present and voting.

Motion was made by Robbins Milbank that the Town authorize the Selectmen to appoint a building committee to work with the Selectmen, to borrow an amount not to exceed \$10,000.00 for the purpose of repairing or replacing the Town Barn. Motion was seconded.

Total of votes cast 76, necessary for choice 51.

Yes 57

No 19

Motion was adopted.

ARTICLE 8.—It was voted to raise and appropriate the sum of \$278.00 as the Town's fair share of the operating costs of Elliot Community Hospital.

ARTICLE 9.—It was voted to raise and appropriate the sum of \$100.00 to help defray necessary and proper expenses of Old Home Day, the sum of \$60.00 for the same purpose for Memorial Day and the sum of \$100.00 for the care of the Town Common.

ARTICLE 10.—It was voted to raise and appropriate the sum of \$177.00 for the support of the Monadnock Region Association.

ARTICLE 11.—It was voted to raise and appropriate the sum of \$175.00 for the support of the Town Library.

ARTICLE 12.—It was voted to raise and appropriate the sum of \$300.00 for the maintenance of the Cemetery, this sum to be paid to the Secretary of the Cemetery Board on or before May 1, 1969.

ARTICLE 13.—It was voted to raise and appropriate the sum of \$100.00 for Civil Defense purposes.

ARTICLE 14.—It was voted to raise and appropriate the sum of \$400.00 for the proper expenses of the Police Department.

ARTICLE 15.—It was voted to raise and appropriate the sum of \$65.00 to be used in conjunction with State and Federal funds for control of White Pine Blister Rust within the confines of the Town.

ARTICLE 16.—It was voted to raise and appropriate the sum of \$150.00 for the construction and maintenance of fire trails and water holes. Mr. Huber suggested the Fire Department do this work.

ARTICLE 17.—It was voted to raise and appropriate the sum of \$500.00 for maintenance of the Fire Department.

ARTICLE 18.—To see if the Town will vote to raise the sum of \$14,500.00 for the maintenance and repair of roads and bridges, of which sum \$6,500.00 shall be for summer work and \$8,000.00 for winter work.

Amendment was made to raise the winter maintenance to \$9,200.00. Seconded and prevailed.

It was then voted to raise and appropriate the sum of \$15,700.00 for maintenance of roads and bridges.

ARTICLE 19.—It was voted to raise and appropriate the sum of \$5,000.00 for general highway expenses, repairs and supplies.

ARTICLE 20.—It was voted to raise and appropriate the sum of \$510.81 as its share of T.R.A. construction costs, the State's share being \$3,405.40.

ARTICLE 21.—It was voted to raise the sum of \$3,000.00 to be added to the Capital Reserve Fund, it being understood that no withdrawals may be made from this Fund, except by vote of the Town for purchase of road equipment.

ARTICLE 22.—Other Business:

Motion was made by Raymond Huber that the Selectmen be instructed to investigate, with advice from Town Council, the possibility of electing Town Officers by printed ballot. Be it further instructed that such printed ballot be put into effect at the earliest possible date.

Motion was seconded and prevailed.

Motion was made by Bernie Pierce that the Selectmen appoint a permanent committee to investigate all possibilities of handling our waste under the Air Pollution Act.

Motion was seconded and prevailed.

Mr. James Bingham asked for a rising vote of thanks to Mildred Huber, Josette Lyon, and Barbara Bennett for the heroic saving of Christopher Bennett and Brian McCormick. A rising vote was given.

Motion was made and seconded that the meeting be adjourned. Meeting adjourned at 11:00 P.M.

Respectfully submitted,

CHARLOTTE H. PRATT,

Town Clerk of Nelson

NELSON COMMUNITY ASSOCIATION

This Association is truly becoming the voice of the town between Town Meetings.

The Association was formed in 1968 by a few people eager to work for the good of the Town and its residents, both year-around and summer and to supplement, to reinforce and strengthen the duly elected Town government and its agencies.

“To promote the good of the community, to preserve the historical heritage of the Town and to promote worthwhile activities for the young people of the community.” These are the aims set forth in the by-laws.

This organization is the successor to the Nelson School Association which met for many years for the purpose of a reunion during Old Home Week. The annual meeting occurs during Old Home Week thereby continuing the atmosphere of a get-together of Town people and returning former residents.

Tangible action on bringing the weight of the Association on Town problems is already evidenced. The Selectmen have acted on a petition from the Association in reviving the Town Planning Board which is submitting a Land Use Plan at the next Town Meeting.

All residents are welcome to become members. Meetings are held the third Wednesday every other month. There are 130 members.

The quality of life in Nelson is at stake; a way to keep it good is to share constructive comments at an open Association meeting.

RONALD E. LYON,
President

REPORT OF THE FIRE WARDEN

In contrast to the rest of our District, Nelson has, for many years, had a particularly good record in respect to forest fires. It is not all a matter of luck. Our people have been good about asking the Fire Warden for permission to burn brush, trash, leaves, grass and to start cooking fires. May they continue to co-operate! Another aid to forest fire prevention has been our appointment of "summer deputies" in heavily wooded areas.

All outdoor activities with matches or lighters by law require a permit from the Fire Warden. Sole exception is burning when the ground is covered by snow. The weakest link in our precautions is a burning cigarette thrown on dry leaves or grass.

This year, the Town, as usual, appropriated \$150.00 for fire trails and water holes. Of this, we spent \$56.75.

There are, of course, penalties for failing to obtain a permit for burning: for kindling an outdoor fire \$200.00 or jail up to 60 days, for recklessly or willfully kindling a fire that endangers woodlands a fine up to \$500.00 or a year in jail, for failing to extinguish completely a camp or cooking fire \$200.00 or 60 days, for dropping inflammatory material near woodland up to \$25.00.

Touch wood to keep up our good record. Touch ashes at your risk!

NEWTON F. TOLMAN,
Fire Warden

SELECTMENS' CERTIFICATE

This is to certify that the information contained in the foregoing Reports was taken from official records and is correct to the best of our knowledge and belief.

ROBBINS MILBANK,
JAMES C. BINGHAM,
COURTNEY LANGDON,

Selectmen

FLORENCE B. TOLMAN,

Treasurer

January 30, 1970

AUDITOR'S CERTIFICATE

I hereby certify that I have examined and audited the accounts and records of the Town of Nelson for the fiscal year ending December 31, 1969.

The accounts and records include those of the Selectmen, Town Treasurer, Tax Collector, Town Clerk, Road Agent, Trustees of Trust Funds, Cemetery Board, Library Trustees.

To the best of my knowledge and belief, I certify that the accounts and records of the above-mentioned are true and correct.

EVERETT S. MARTIN,

Auditor

January 30, 1970

REPORT OF YOUR MONADNOCK REGION ASSOCIATION

January 27, 1970

Through a series of Regional Town Meetings attended by officials of Nelson, the Monadnock Region Association has worked closely with area Selectmen and Planning Boards during the past year in a mutual attempt to solve Town problems such as planning, solid waste disposal, Pisgah Wilderness State Park, improved roads, power lines and air service to mention a few.

The Association also has been involved in publicizing the Region in over a million pieces of literature. Our office has personally answered over 15,000 requests concerning work opportunities, establishing small industries, vacations plus buying homes and real estate.

We will continue to work closely with Town officials and Region residents in our mutual efforts towards a desirable and orderly growth.

(Actual 1968-69 Income and Expenses)

		EXPENSES	
		Salaries	\$13,819.89
		Expense Account	1,713.08
		Office	4,692.04
		Building	1,870.37
		Photos	224.37
		4-H	199.79
		Regionaire	2,663.40
		Dinners	1,069.41
		Advertising	695.00
		Subscriptions	80.00
		Memberships	181.00
		Folders	4,042.00
		Photo Contest	149.85
		Town Events	8.75
		Unprog. Publicity	531.49
		Remembrances	26.90
		Projects	450.36
			<hr/>
INCOME		TOTAL	\$32,417.70
Miscellaneous	\$1,014.18		
State	5,833.33		
Towns	12,092.64		
Memberships	7,672.00		
Cookbooks	1,053.25		
4-H Trophies	101.00		
Dinners	766.60		
N.H.A. & D.D.	760.00		
Regionaire	3,056.00		
	<hr/>		
TOTAL	\$32,417.70		

ANNUAL REPORT
OF THE
SCHOOL BOARD
OF THE
Nelson School District
FOR THE
FISCAL YEAR

July 1, 1968 - June 30, 1969

OFFICERS, AGENTS AND EMPLOYEES OF THE NELSON SCHOOL DISTRICT

1969-1970

School Board

Bradley C. Pratt	Term Expires 1970
Dorothy French (Mrs.)	Term Expires 1971
Mildred Huber (Mrs.), Chairman	Term Expires 1972

Superintendent of Schools

John W. Day

Business Manager

George E. Cass

Staff

Carolyn J. Beard, (Mrs.), Teaching Principal
 Marjorie E. McMahon, (Mrs.), Teacher
 Larry L. Stone, Music
 Dorothy P. FitzGerald, (Mrs.), School Nurse
 George H. Staples, Custodian

Officers

Raymond Huber, Moderator
 Charlotte H. Pratt, (Mrs.), Clerk
 Elizabeth T. Hatch, (Mrs.), Treasurer
 Everett Martin, Auditor

Transporters

Cheshire Transportation Company	Doris Warner
---------------------------------	--------------

STATE OF NEW HAMPSHIRE

SCHOOL WARRANT

To the inhabitants of the School District in the town of Nelson qualified to vote in district affairs:

You are hereby notified to meet at the Munsonville School in said district on the 6th day of March, 1970, at 4:00 o'clock in the afternoon to bring in your votes for the election of the following officials:

- Article 1. To choose a moderator for the coming year.
A clerk for the ensuing year.
A member of the school board for the ensuing three years.
A treasurer for the ensuing year.
An auditor for the ensuing year.

You are hereby further notified to meet at the Munsonville School in said district on March 6th, 1970 at 8:00 P. M. to act upon the following subjects: (Polls will open not later than 4:00 P. M., nor close earlier than 9:00 P. M.)

Article 2. To see if the district will vote to establish an Authorized Regional Enrollment Area (AREA) School Planning Committee, said committee to consist of three qualified voters of whom at least one shall be a member of the school board, or take any other action relating thereto.

Note: This district is currently in an AREA arrangement with Keene for grades 9-12. For planning purposes this District should continue discussions with other Districts as to the mutual problems of education, particularly grades 7-8. Approval of this article makes no commitments for this District except to form a committee that will consider the future, meet with such committees from other districts, and report its findings at a future meeting of this District. Appropriate discus-

sion and planning for the future seems essential with pupil enrollment increases and the evolution of educational change.

Article 3. To see if the District will vote to authorize the employment of a Teacher Consultant for New Hampshire Supervisory Union #29 as provided in RSA 186:11 XII and XXIV as amended or take any other action related thereto.

Note: The School Board of New Hampshire Supervisory Union #29 (which includes the board members of this district) have voted to reorganize the administrative structure of the Supervisory Union. This reorganization includes the elimination of one Assistant Superintendent of Schools and in place of this position the creation of the position of Consultant. The change is a matter of a reassignment of responsibilities and functions with no change in the actual number of people and with no direct increase in the budget. The item appears in this warrant as dictated by law since official titles and functions will be changing. It is anticipated that the overall reorganization will result in increased efficiency while providing more service to this District, its school board, instructional staff, and students.

Article 4. To hear the reports of Agents, Auditors, Committees, or Officers chosen, and pass any vote relating thereto.

Article 5. To see if the district will vote to authorize the school board to enter into tuition contracts for the school year 1970-1971 with the Union School District of Keene at a rate not to exceed seven hundred ninety-five (\$795.00) dollars per pupil for Junior High instruction, or with other approved junior high schools.

Article 6. To see if the district will vote to authorize the School Board to make application for and to accept and spend on behalf of the district, any and all grants or other funds for educational purposes which may now or hereafter be forthcoming from the United States Government or from the State of New Hampshire, or from any other source.

Article 7. To see if the district will vote to appropriate a sum, not to exceed Two Thousand One Hundred (\$2,100.00)

dollars, for the purpose of paving the drive and/or play area at the front of the Munsonville School, or take such action as is deemed appropriate.

Article 8. To see what sum of money the district will vote to raise and appropriate for the purchase of a tract of land adjoining school property or take any other action relating thereto.

Article 9. To see what sum of money the district will vote to raise and appropriate for the support of schools, for the salaries of school district officers and agents and for the payment of statutory obligations of the district.

Article 10. To choose Agents, Auditors, and Committees in relation to any subject embraced in this warrant.

Article 11. To transact any other business which may legally come before this meeting.

Given under our hands at said Nelson this 7th day of February, 1970.

MRS. MILDRED HUBER,
MRS. DOROTHY FRENCH,
MR. BRADLEY C. PRATT,
School Board

A true copy of Warrant—Attest:

MRS. MILDRED HUBER,
MRS. DOROTHY FRENCH,
MR. BRADLEY C. PRATT,
School Board

ANNUAL SCHOOL MEETING

March 7, 1969

The meeting was called to order at 8:05 P.M. by the Moderator, Raymond Huber, in the Munsonville School House.

The checklist was handed over to the Clerk and signed by the Clerk and the Supervisors.

The Warrant was read by the Moderator and the Articles were acted upon as follows:

Article I. Raymond Huber was elected Moderator, one vote being cast by the Clerk, and sworn into office by the Clerk.

Article II. Charlotte H. Pratt (Mrs. Bradley C. Pratt, Sr.) was elected Clerk, one vote being cast by the Moderator, and sworn into office by the Moderator.

Article III. The following were nominated for School Board:

Mrs. Mildred L. Huber

Irving Sheppard

Total of votes cast 57, necessary for choice 29.

Mildred L. Huber 35

Irving Sheppard 22

Mrs. Mildred L. Huber was declared elected for a three year term on the School Board.

Bernie Pierce made motion that all duly elected officers be sworn into office at one time following their elections. Motion carried.

Article IV. Elizabeth Hatch (Mrs. Robert Hatch) was elected School Treasurer, one vote being cast by the Clerk.

It was moved and seconded to take up Article VI. at this time. Motion prevailed.

Article VI. Everett Martin was elected School Auditor, one vote being cast by the Clerk.

All duly elected officers who were present were sworn into office at this time by the Moderator. The Auditor was not present.

Article V. Mr. Pratt asked the Moderator to read the report of the Transportation Committee. The Moderator deemed this unnecessary as everyone had a copy of the report, and allowed a few moments for each person to read it.

Mr. Pratt explained that the present contract for Transportation does not expire until 1971 and suggested more investigating be done for all possibilities.

Motion was made the same committee continue. Motion prevailed. The committee includes: Claude Hutchins, Ethan Tolman and Bradley C. Pratt, Sr.

Mr. Pratt made Motion that three guests, Mr. Cass, Mr. James J. Cusick, and Mr. Bergeron be allowed to speak to the meeting if the need arises. Motion was seconded and prevailed.

Article VII. Mr. Pratt made motion that the district vote to raise and appropriate the sum of \$48,015.56 for the support of schools, for the salaries of school district officers and agents and for the payment of statutory obligations of the district. Motion was seconded and prevailed.

Article VIII. Motion was made by Mr. Pratt that the district vote to authorize the school board to enter into tuition contracts for the school year 1969-1970 with the Union School District of Keene at a rate not to exceed six hundred sixty-five (\$665.00) dollars per pupil for Junior High instruction. Motion was seconded and prevailed.

Article IX. Motion was made and seconded to authorize the School Board to make application for and to accept, on behalf of the district, any and all grants or other funds for educational purposes which may now or hereafter be forthcoming from the United States Government or from the State of New Hampshire, or from any other source. Motion prevailed.

Article X. Motion was made by Mildred Huber that the District vote to appropriate a sum, not to exceed Two Thousand (\$2,000.00) Dollars, for the purpose of paving the drive and/or play area at the front of the Munsonville School; and further direct the School Board, as agents of the District, to effectuate the purpose of this article utilizing funds available as balance(s) in the total 1968-1969 district budget. Motion was seconded.

It was asked for a written ballot.

Bernie Pierce made Motion to strike out words: or play area: to change them to parking area. Motion seconded. The amendment was accepted.

Total of votes cast 60, necessary for choice 31.

In favor of the motion 26

Not in favor 34

The motion was defeated.

Article XI. Other business:

Motion was made to adjourn the meeting at 9:08 P. M.

Motion was seconded and prevailed.

Respectfully submitted,

CHARLOTTE H. PRATT,

School Clerk of Nelson

REPORT OF SALARIES OF SUPERINTENDENTS OF SCHOOLS

1968-1969

	Supt.	Assistant Supt. Secondary	Assistant Supt. Elementary	Business Manager
State of New Hampshire	\$2,500 00	\$2,700 00	\$2,700 00	\$2,700 00
Chesterfield	970 50	763 46	698 76	698 76
Harrisville	337 50	265 50	243 00	243 00
Keene	12,187 50	9,587 50	8,775 00	8,775 00
Marlborough	880 50	692 66	633 96	633 96
Nelson	187 50	147 50	135 00	135 00
Westmoreland	436 50	343 38	314 28	314 28
	\$17,500 00	\$14,500 00	\$13,500 00	\$13,500 00

SCHOOL CENSUS REPORT

1969 - 1970

Age as of Sept. 1, 1969	Total	Boys	Girls	Attending Public School Within District	Attending Public School Outside District	Attending Parochial School Outside District	Attending Private School Outside District	Completed High School
Less than 1 yr.	5	2	3					
1 year	7	5	2					
2 years	7	6	1					
3 years	5	3	2					
4 years	3	2	1					
5 years	5	2	3					
Total Birth-5	32	20	12					
6 years	9	5	4	9				
7 years	8	2	6	8				
8 years	7	3	4	7				
9 years	7	6	1	7				
10 years	2	1	1	2				
11 years	7	5	2	6	1			
12 years								
13 years	1		1		1			
14 years	4	3	1	3		1		
15 years	7	4	3	6			1	
16 years	2	1	1	1	1			
17 years	3	1	2	2			1	
Through 18	1		1					1
Total 6-18	58	31	27	39	14	2	2	1
Total Birth-18	90	51	39	39	14	2	2	1

NELSON SCHOOL DISTRICT COMPARATIVE BUDGETS

	Expended 1968-1969	Budgeted 1969-1970	Proposed 1970-1971
100 Administration			
110 Salaries	\$280 00	\$280 00	\$280 00
135 Contracted Services	40 00	40 00	40 00
190 Other Expenses	99 27	100 00	100 00
200 Instruction			
210 Salaries	14,390 00	16,700 00	17,800 00
215 Textbooks	215 96	288 00	150 00
220 Library & Audiovisual		300 00	246 00
230 Scholars Supplies	260 87	732 00	450 00
235 Contracted Services	93 60	460 00	620 00
290 Other Expenses	29 05	75 00	291 00
300 Attendance Services		10 00	10 00
400 Health Services			
410 Salaries	175 00	200 00	225 00
490 Other Expenses	135 00	130 00	130 00
500 Transportation			
535 Contracted Services	7,000 00	7,100 00	6,700 00

600	Operation of Plant			
610	Salaries	1,500 00	1,500 00	1,650 00
630	Custodial Supplies	194 04	300 00	300 00
635	Contracted Services	14 25	000 00	50 00
640	Heat	736 95	800 00	800 00
645	Utilities	439 39	500 00	500 00
700	Maintenance of Plant			
725	Replacement Equipment	000 00	150 00	100 00
726	Repairs to Equipment	63 56	50 00	50 00
735	Contracted Services	1,290 45	350 00	772 00
766	Repairs to Buildings	000 00	200 00	200 00
800	Fixed Charges			
850	Retirement & F.I.C.A.	701 81	1,464 00	1,308 00
855	Insurance	141 20	400 00	700 00
900	Special Milk Program			
975.1	Federal Monies	117 98	140 00	140 00
975.2	District Monies	97 18	000 00	000 00
1200	Capital Outlay			
1265	Sites	42 66	50 00	50 00
1266	Buildings	00 00	50 00	50 00
1267	Equipment	254 95	50 00	50 00

1300	Debt Service	000 00	00 00	00 00
1400	Outgoing Transfer Accounts			
1477.1	Tuition	10,847 54	13,698 00	15,651 00
1477.3	Supervisory Union 29	1,643 20	1,898 56	2,064 00
Totals		\$40,803 91	\$48,015 56	\$51,477 00

ESTIMATED REVENUE

	Approved 1969 - 1970	Proposed 1970 - 1971
Unencumbered Balance	\$2,125 98	\$1,800 00
Revenue From State Sources:		
Sweepstakes	331 78	325 00
Revenue From Federal Sources:		
School Lunch & Special Milk	140 00	140 00
Total Revenue	\$2,597 76	\$2,265 00
District Assessment to be raised by property taxes	45,417 80	49,212 00
Total Appropriations	\$48,015 56	\$51,477 00

FINANCIAL REPORT OF THE NELSON SCHOOL DISTRICT

For the Fiscal Year July 1, 1968 to June 30, 1969

10	Revenue From Local Sources	
	Taxes received from school district levies	
	Current Appropriation	\$41,506 03
		\$41,506 03
30	Revenue From State Sources	
	Sweepstakes	319 46
40	Revenue From Federal Sources	
	School Lunch & Special Milk Program	117 98
		\$41,943 47
	Total Net Receipts From All Sources	
	Cash on Hand at Beginning of Year, July 1, 1968	2,624 98
		\$44,568 45
	Grand Total Net Receipts	

EXPLANATION OF DIFFERENCE BETWEEN NET (ACTUAL) EXPENDITURES AND GROSS TRANSACTIONS

A. Receipts

Total net receipts plus cash on hand July 1, 1968 agrees with GRAND TOTAL NET RECEIPTS ABOVE	\$44,568 45
Receipts Recorded Under Item 60	49 24
Receipts Reduced by Expenditures Recorded in the 1900 Series	92 35
TOTAL GROSS RECEIPTS	\$44,710 04

B. Expenditures

Total net expenditures plus cash on hand June 30, 1969	\$44,568 45
Expenditures Reduced by Receipts recorded in Item 60	49 24
Expenditures Recorded in the 1900 Series	92 35
TOTAL GROSS EXPENDITURES	\$44,710 04

BALANCE SHEET — JUNE 30, 1969**ASSETS**

General Fund	\$3,764 54
Accounts Due to District Idlenot Dairy	52 04
Total Assets	\$3,816 58
Net Debt (Excess of Liab. over Assets)	0 00
Grand Total	\$3,816 58

LIABILITIES

Accounts owed by District	
230. Teaching Supplies	15 75
300. Attendance Officer	15 00
725. Beckley Cardy	125 85
735. M. W. Goodell Co.	379 00
735. Bergeron Const. Co.	911 00
735. Richer Painting	244 00
Notes & Bonds Outstanding	000 00
Surplus (Excess of Assets Over Liabilities)	2,125 98
Grand Total	\$3,816 58

DETAILED STATEMENT OF RECEIPTS

Date	From Whom	Description	Amount
1968			
July 10	State of N. H.	School Lunch	\$6 50
July 12	Scholastic Magazines	Refund	22 00
Sept. 9	Town of Nelson	Appropriation	10,000 00
Nov. 7	Mason Insurance	Refund	24 25
Nov. 8	State of N. H.	School Lunch	15 09
Nov. 15	Town of Nelson	Appropriation	10,000 00
Dec. 11	State of N. H.	School Lunch	16 50
Dec. 11	State of N. H.	Sweepstakes	319 46
1969			
Jan. 17	State of N. H.	School Lunch	14 25
Feb. 6	Town of Nelson	Appropriation	10,000 00
Feb. 6	State of N. H.	School Lunch	8 64
Mar. 5	State of N. H.	School Lunch	19 95
Mar. 26	Addison-Wesley Pub.	Refund	2 99
April 3	State of N. H.	School Lunch	8 16
April 18	State of N. H.	School Lunch	15 84
May 13	Town of Nelson	Appropriation	5,000 00
May 16	Town of Nelson	Appropriation	6,506 03
May 20	State of N. H.	School Lunch	13 05
June 10	Refund — M. McMahon	Blue Cross, etc.	29 99
June 10	Refund — C. Beard	Annuity, BC/BS, etc.	61 61
June 10	Refund — L. Stone	Retirement	75
Total Receipts During Year			<hr/> \$42,085 06

REPORT OF NELSON SCHOOL DISTRICT TREASURER

for the
Fiscal Year July 1, 1968 to June 30, 1969

SUMMARY

Cash on Hand July 1, 1968		\$2,624 98
Received from Selectmen		
Current Appropriation	\$41,506 03	
Revenue from State Sources	319 46	
Revenue from Federal Sources	117 98	
Received from all other Sources	141 59	
Total Receipts		42,085 06
Total amount available for fiscal year		\$44,710 04
Less School Board orders paid		40,945 50
Balance on hand June 30, 1969		\$3,764 54

ELIZABETH T. HATCH,
District Treasurer

AUDITOR'S CERTIFICATE

This is to certify that I have examined the books, vouchers, bank statements and other financial records of the treasurer of the school district of Nelson of which the above is a true summary for the fiscal year ending June 30, 1969 and find them correct in all respects.

EVERETT S. MARTIN, Auditor

July 15, 1969

ADMINISTRATIVE REPORT

TO THE SCHOOL BOARD AND CITIZENS OF NELSON:

Multigrade situations demand teachers capable of good organization of their time as well as capabilities in the varied education disciplines. You are fortunate to have teachers who have these abilities, and are using them to the advantage of your children.

Special programs at the school included the Christmas and Memorial Day programs. There was also a trip to the Aquarium in Boston and a visit to the Franklin Park Zoo.

Appreciation and thanks from us and the teachers is extended to two library trustees who at two week intervals bring books from the town library to the school. Pupils make their selections and get considerable help and enjoyment from this additional service. Mr. John Robbin's television program recommendations encourage good selections by the pupils.

Representatives from the Monadnock Child Center are making monthly visits to school to hold conferences with the teachers. The assistance given to the teachers help them in solving pupil problems, and if necessary, referrals result in complete analysis of the situation and specific recommendations.

We are trying to help our teachers help your children by keeping abreast of educational progress, and utilizing current editions of textbooks and up-to-date equipment. This past year supplementary textbooks were purchased. This year we are planning to introduce a new Social Studies series and additional supplementary textbooks in Science. There will also be additional books for the library.

Two sides of the exterior of the building were painted this past summer, an "A" frame roof was added over the porch area, and new fluorescent lights have been installed in the all-purpose room.

Nelson is a member of a successful A.R.E.A. high school program. The 1970 warrant contains an article that gives Nelson citizens an opportunity to vote to participate with several other districts in a study of the advantages and disadvantages of having a grade 7-12 A.R.E.A. We recommend that Nelson become a member of this study group.

Another article in the warrant gives Nelson citizens the opportunity to support the action of the Supervisory Union 29 meeting in voting to have a Supervisory Union Educational Consultant. This is not an additional position, but a realignment of assignments. An organization chart is included in this annual report. The administrators recommend your support of the Supervisory Union action.

Mr. Keach has been substituting on a part time basis for Mr. Cusick who left us on October 10. It is difficult for a change in personnel to continue the programs and policies of an administrator. It always means that there is an additional burden on remaining personnel. There will be an even greater challenge to keep abreast of requirements when Mr. Keach leaves in February.

The budget increase is 7.4% which is a smaller increase than last year. The costs of school operations face the same problems we all encounter under the conditions of our present economy. Major increases are salaries, contracted services, and tuition. We feel that the recommended salary increases will enable us to remain competitive and help us to retain our competent teaching staff. One roof section appears to need attention. The other contracted service item is continued membership in the Monadnock Child Center which receives high praise from the school board members from Supervisory Union 29 who serve as directors. The tuition amount is based on the number of pupils presently eligible to attend Keene Junior High School or Keene High School.

Adequate playground space is a problem. Some activities that would be enjoyed by the children and add to their overall development cannot be held in the limited space now available. It would be of considerable help if any additional area could be obtained. It is reasonable to assume that population

increase will occur, which is in keeping with the trend in New Hampshire. This could require a school addition. If additional land is obtained now, it will be a present help and insurance for the future.

The people in the Supervisory Union office wish to express their appreciation and thanks to the citizens, school board, and staff for their cooperation and support during the past year. We look forward to working with you in the future in our mutual endeavor to maintain a good educational program.

JOHN W. DAY,
 Superintendent of Schools
 GEORGE E. CASS,
 Business Manager
 ELLIOTT W. KEACH,
 Acting Asst. Superintendent of Schools

ADMINISTRATIVE ORGANIZATION

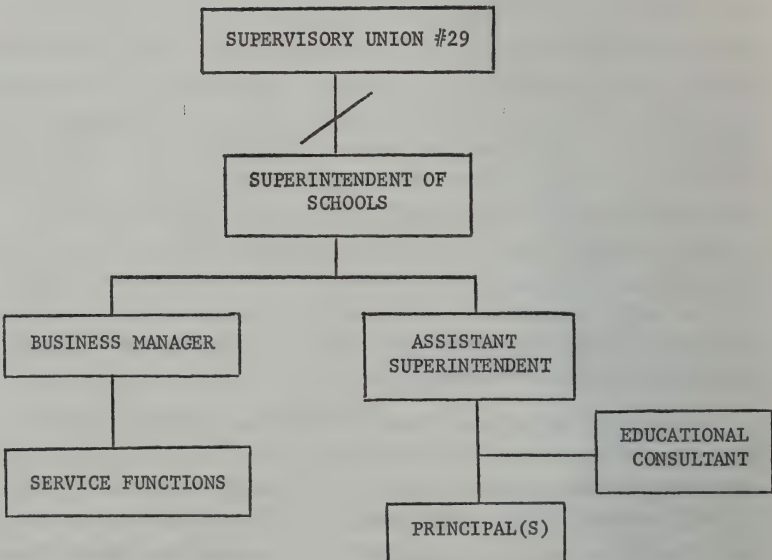

REPORT OF THE MUNSONVILLE PRE-SCHOOL ASSOCIATION

The Munsonville Pre-School, now in its fifth year, has graduated four groups of children. Classes were held Wednesday and Friday for two hours each day. School began October 2nd and ended with the annual graduation June 3rd. The average enrollment was fifteen.

The program is designed to help children adjust to being away from home and learn to accept direction from an adult other than parents. It also teaches them to associate with and relate to other children and prepares them emotionally for entrance into first grade.

Tuition is minimal and based on the financial needs of the school. Tuition was supplemented by Dutchmaid parties, a food concession, a summer carnival, driveway paving by the fathers, selling food items at Christmas and Easter baskets. Donations by local businesses and other interested concerns were given away as prizes to lucky donators during Labor Day weekend. These moneys were used for our share of heat and electricity at the pre-school's home, the Methodist Church, teacher salary, school and general supplies.

The Munsonville Pre-School is opened to all children in the town of Nelson. We have in the past years taken a few children from Stoddard and Sullivan.

Legislation passed recently increased the requirements for licensing groups such as the Munsonville Pre-School. It is impossible at this time for the school to meet all these requirements. Financial support of the town and pressure on legislators to change the law are essential for the survival of the school.

Respectfully Submitted,

BARBARA BENNETT, RUTH STAPLES, PATRICIA Mc-
MAHON, LUCILLE WHITMAN, CHARLOTTE PRATT,
Executive Board, Munsonville Pre-School Association

INDEX

—TOWN—

Analysis of Estimated Town Charges for 1970	9
Appropriations and Taxes Assessed	20
Balance Sheet	18
Budget	12
Cemetery Board's Report	39
Certificate, Auditor's	66
Certificate, Selectmen's	66
Civil Defense Director's Report	35
Community Association	64
Comparative Statement	16
Fire Department, Chief's Report	42
Fire Warden's Report	65
Inventory, Resident and Non-Resident	45
Library, Librarian's Report	37
Library, Trustees' Report	36
Long Term Indebtedness	11
Minutes of Town Meeting March 11, 1969	58
Monadnock Region Association Report	67
Police Department	41
Road Agent's Report	29
Schedule of Town Property	28
Selectmen's Report	3
Summary Inventory of Valuation	20
Tax Collector's Report	21
Town Clerk's Report	43
Town Treasurer's Report	27
Trust Funds, Report of Trustees	40
Vital Statistics	44
Warrant — 1970	5

—SCHOOL DISTRICT—

Administrative Report	84
Balance Sheet	81
Census	76
Certificate of Audit	83
Comparative Budgets	77
Financial Report	80
Minutes	73
Munsonville Pre-School Association	87
Officers, Teachers and Employees	69
Superintendents' Salaries	75
Treasurer's Report	83
Warrant	70

Elegy for Francis Tolman

*For fifteen years moderator of
the town of Nelson*

"The chair" must recognize,
"The chair" cannot endeavor
With quip or firm command
To tell us where we stand,
Keep death from loving eyes:
"The chair" is stilled forever.

Let Nelson's town recorder
Write, here this story ends.
Kindness and verve are gone.
His gavel has come down
To bring us all to order
For the last time, my friends.

That look so keen and fair,
The look of Francis Tolman,
Held to the form with grace,
And now, without his face,
We recognize "the chair",
And honor here a whole man.

Divided village, still
Today in simple grief
Before the loss of Fran,
That loving natural man,
We and each brook and hill
Join in communion.

And every woodcock mating,
Come May, will never know
The caring that he spent,
Nor his dear merriment.
But we record it, stating
Nelson is lonely now.

MAY SARTON

March 31, 1969

