

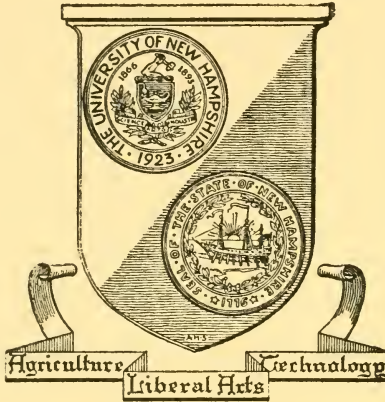

Library of



The University  
of  
New Hampshire













HON. T. JEWETT CHESLEY



# CITY OF DOVER

---

## ANNUAL REPORT

OF THE

## Receipts and Expenditures

FOR THE

## MUNICIPAL YEAR 1933

## Together with Department Reports

AND PAPERS RELATING TO THE  
AFFAIRS OF THE CITY



DOVER, N. H.  
J. B. PAGE PRINTING CO.  
1934



N  
352.07  
D743  
1933

DOVER, N. H., May 4, 1934.

TO MAURICE A. BLAIS, CITY CLERK:

You are hereby directed to place the manuscript of the Annual Reports of the City of Dover for the year 1933 in the office of the J. B. Page Printing Co.

WILLIAM T. BOOTHBY,  
CHARLES C. EATON,  
THOMAS P. CASH,  
CHARLES W. ELLIS,  
WILLIAM J. ROBERGE,

*Joint Standing Committee on Printing.*

## CITY GOVERNMENT, 1932-1933

---

### ORGANIZATION

The first Wednesday in January, in the even year,  
at 10 o'clock, A. M.

---

### Stated Meetings

The first Thursday in each month at 8 o'clock, P. M.

---

### Special Meetings

At the call of the Mayor.

---

### Mayor

Elected biennially in the month of December by the people.

HON. T. JEWETT CHESLEY;

Residence, No. 29 Fisher Street.

Office, City Building.<sup>1</sup>

---

### Board of Mayor and Aldermen

Elected biennially in the month of December by the people.

HON. T. JEWETT CHESLEY, Chairman.

<sup>2</sup>FRED E. QUIMBY, Clerk

Ward 1—NATHANIEL H. LUNT,	Blackwater
Ward 1—GEORGE A. PEABODY, JR.,	44 Mt. Vernon St.
Ward 2—FRANK J. GRIMES,	52 Portland Ave.
Ward 2—JOSEPH MARCOTTE,	21½ Forest St.
Ward 3—SAMUEL B. BLAIR,	46 Atkinson St.
Ward 3—EDWIN DEAN NELSON,	39 Cushing St.
Ward 4—ALBERT H. GAGE,	Dover Point Rd.
Ward 4—JAMES A. MCFADDEN,	22 Mill St.
Ward 5—JOSEPH BERNIER,	25 Portland St.
Ward 5—LEO E. CARROLL,	10 Wallingford St.

---

<sup>1</sup>Masonic Temple after the fire of August 3rd.

<sup>2</sup>Died October 13, 1933. Harold R. McEwan, City Clerk, pro tempore.

### City Clerk

Elected biennially in the month of January by the City Councils in Convention.

FRED E. QUIMBY<sup>1</sup>;

Residence, No. 73 Silver Street.

Office, City Building.<sup>2</sup>

Telephone, Office, 328; Home, 14.

---

### City Messenger

Elected biennially in the month of January by the City Councils in Convention.

HAROLD R. McEWAN;

Residence, No. 5 Coolidge Avenue.

Office, City Building.<sup>2</sup>

Telephone, Office, 180-W; Home, 809-M.

---

### Common Council

Elected biennially in the month of December by the people.

ALONZO G. WILLAND, President.

DUNCAN S. McINTYRE, Clerk.

Ward 1—ELMER H. LOMBARD,	60 Maple St.
Ward 1—EDWARD T. LORD,	46 Hough St.
Ward 1—HARRY A. MORRISON,	4 Abbott St.
Ward 2—RAYMOND MAURICE,	121½ Park St.
Ward 2—JAMES H. MCKONE,	577 Central Ave.
Ward 2—LEO F. REDDEN,	76 Broadway
Ward 3—JOHN D. GRADY,	60 Belknap St.
Ward 3—RALPH E. KING,	23 Nelson St.
Ward 3—ALONZO G. WILLAND,	37 Belknap St.
Ward 4—WILLIAM FARLEY, JR.,	73 Court St.
Ward 4—FREDERICK S. VENNARD,	Dr. Pt. Rd., R. R. 1
Ward 4—HAROLD P. WIGGIN,	237 Central Ave.
Ward 5—THOMAS W. CLANCY,	5 School St.
Ward 5—JAMES J. KEELTY,	33 Orchard St.
Ward 5—JOSEPH KEENAN,	23 Orchard St.

<sup>1</sup>Died: Harold R. McEwan, pro tempore.

<sup>2</sup>Masonic Temple.

### **President of the Common Council**

Elected biennially in the month of January by the Common Council

ALONZO G. WILLAND;  
Residence, No. 37 Belknap Street.

---

### **Clerk of the Common Council**

Elected biennially in the month of January by the Common Council

DUNCAN S. McINTYRE;  
Residence, Rochester Road.

---

### **City Treasurer**

Elected biennially in the month of January by the City Councils in Convention. Bond required, \$20,000.00.

ELLEN M. GALUCIA;  
Residence, No. 13 West Concord Street.  
Office, City Building.<sup>1</sup>  
Telephone, Office, 203-W; Home, 1014.

---

### **Assistant to the City Treasurer**

Appointed by the Treasurer.  
DORIS E. CONANT.

---

### **Collector of Taxes**

Elected biennially, prior to the month of June, by the Board of Mayor and Aldermen. Bond required, \$20,000.00.

ARTHUR L. DAVIS;<sup>2</sup>  
Residence, No. 66 Portland Avenue.

---

### **Trustees of Trust Funds**

HON. T. JEWETT CHESLEY,  
• ELLEN M. GALUCIA,  
ALONZO G. WILLAND.

<sup>1</sup>Masonic Temple.

<sup>2</sup>Died Sept. 27, 1933: succeeded by Allen D. Richmond.

## JOINT STANDING COMMITTEES

1932-1933

---

*Finance*—The Mayor, Alderman Nelson and Peabody, Councilmen Willand and Morrison.

*Claims*—Alderman Blair, Councilmen Farley and King.

*Bills in Their Second Reading*—Alderman Nelson, Councilmen McKone and King.

*Elections*—Alderman Marcotte, Councilmen Keelty and Maurice.

*Repairs of Schoolhouses*—Alderman Lunt, Councilmen Farley and Lombard.

*Lands and Buildings*—Alderman Carroll, Councilmen Wiggin and Clancy.

*Printing*—Alderman Marcotte, Councilmen Keenan and Keelty.

*Fire Department*—Alderman Blair, Councilmen Grady and Lord.

*Street Lighting*—Alderman Gage, Councilmen Redden and Vennard.

*Military Affairs*—Alderman McFadden, Councilmen Wiggin and Lombard.

*City Hall*—The Mayor, Alderman Bernier, Councilmen Willand, Grady and Morrison.

*Publicity*—The Mayor, Aldermen Grimes, Nelson and Peabody, Councilmen Willand, Vennard and Keenan.

*Unemployed*—The Mayor, Aldermen Grimes and Peabody, Councilmen Willand, Morrison and Clancy.

### In Board of Mayor and Aldermen

---

*Poles and Wires*—Aldermen McFadden, Grimes and Gage.

*Suppression of Tree Pests*—The Mayor, Aldermen Lunt and Carroll.



## ELECTIVE OFFICERS, 1933

---

### Assessors

One chosen in the month of January, for the term of three years.

Name	Term Expires
HENRY H. CLIFFORD,	January, 1934
MAURICE A. GIBBS,	January, 1935
JAMES F. DENNIS,	January, 1936

HENRY H. CLIFFORD, Chairman.

JAMES F. DENNIS, Clerk.

Office, City Building.<sup>1</sup>

---

### Overseer of the Poor

Elected biennially in the month of January by the City Councils in Convention.

WILLIAM E. COLBATH;

Residence, No. 38 Fisher Street.

Office, City Building.<sup>1</sup>

Telephone, Home, 885.

---

### City Physician

Elected biennially in the month of January by the City Councils in Convention.

P. J. DOYLE, M. D.;

Office, Morrill Block.

Telephone, Office, 868-W; Home, 868-R.

---

### Registrar of Motor Vehicles

Fixed by Ordinance.

ARTHUR L. DAVIS, ex-officio;<sup>2</sup>

Office, City Building.<sup>1</sup>

Telephone, Office, 513-M.

---

<sup>1</sup>Masonic Temple.

<sup>2</sup>Died, succeeded by Allen D. Richmond.

## Water Commissioners

Elected triennially in the month of March by the City Councils in Convention. The Mayor and President of the Common Council members, ex-officio.

Name	Term Expires
HON. T. JEWETT CHESLEY,	January 1, 1934
ALONZO G. WILLAND,	January 1, 1934
LUKE H. McEWAN,	April 1, 1934
JOHN CLANCY,	April 1, 1935
PHILIP C. BROWN,	April 1, 1936

HON. T. JEWETT CHESLEY, Chairman.

ALONZO G. WILLAND, Clerk.

ELLEN M. GALUCIA, Treasurer.

## Superintendent of Water Works

Elected by the Board of Water Commissioners and holds office at the pleasure of the Board. Bond, \$1,000.00.

WALTER C. CAMPBELL;

Residence, No. 88 Cataract Avenue.

Office, City Building.<sup>1</sup>

Telephone, Office, 203-M; Home, 822-W.

Office Clerk,

JAMES LITTLEFIELD;

Residence, No. 65 Hill Street.

Telephone, Home, 1011-W.

## Police Commissioners

Appointed by the Governor, with the advice and consent of the Council, for a term of three years.

CHARLES E. LORD,	Term expires Sept. 1, 1933
THOMAS WEBB,	Term expires Sept. 1, 1934
OWEN COOGAN,	Term expires Sept. 1, 1935

CHARLES E. LORD, Chairman.

THOMAS WEBB, Clerk.

<sup>1</sup>Orchard Street Building

### City Marshal

Appointed by, and tenure of office at the pleasure of, the Board of Police Commissioners.

ANDREW H. McDANIEL;  
Residence, No. 8 Richmond Street.  
Office, City Building.<sup>1</sup>  
Telephone, Office, 38; Home, 162.

---

### Assistant Marshal

Appointed by, and tenure of office at the pleasure of, the Board of Police Commissioners.

JOHN J. MURPHY;  
Residence, 22 Dover Street.  
Office, City Building.<sup>1</sup>  
Telephone, Office 38; Home, 1527-R.

---

### Police Officers

Appointed by, and tenure of office at the pleasure of, the Board of Police Commissioners.

WILLIAM D. LOTHROP, Sergt.  
Harry McCarthy, Perley A. Quimby,  
Edward F. McDonough, Dewey W. Allen,  
George A. Labonte Henry E. Griffin,  
Fránk W. Jones, John J. Daley,  
George E. Fleming.  
Reserve officer Alphonso M. Ayer.

---

### Justice of Municipal Court

Appointed by the Governor with the advice and consent of the Council.  
Term, until seventy years of age.

PATRICK W. MURPHY;  
Residence, No. 634 Central Avenue.  
Office, No. 430 Central Avenue.

---

Special Justice,  
WILLIAM H. RICKER.

<sup>1</sup>Orchard Street Building.

**Probation Officer**

Appointed by, and tenure of office at the pleasure of, the Justice of the  
Municipal Court.

BERT WENTWORTH;  
Residence, No. 44 Fourth Street.  
Telephone, Home, 289-M.

---

**Clerk of Municipal Court**

BERT WENTWORTH;  
Residence, No. 44 Fourth Street.  
Telephone, Home, 289-M.

---

**Licensing Board**

Created by Ordinance under the Statute.

HON. T. JEWETT CHESLEY, ex-officio,	Mayor
ANDREW H. McDANIEL, ex-officio.	City Marshal
<sup>1</sup> FRED E. QUIMBY, ex-officio,	City Clerk
Office, City Building. <sup>2</sup>	

---

**City Solicitor**

Elected biennially in the month of January by the City Councils in  
Convention.

ALBERT P. SHERRY;  
Office, No. 347 Central Avenue.  
Telephone, Office, 399-W; Home, 399-R.

---

**Engineers of Fire Department**

One member elected annually in the month of January by the City  
Councils in Convention, for a term of three years.

CARROLL M. NASH, Chief Engineer.  
EDWARD F. KNOTT, First Assistant.  
FRANK E. TUTTLE, Second Assistant.  
CARROLL M. NASH, Chairman.  
EDWARD F. KNOTT, Clerk.  
Office, Central Fire Station.

<sup>1</sup>Died; succeeded by Harold E. McEwan, pro tempore.

<sup>2</sup>Masonic Temple.

## Street Commissioner

Elected in November, 1931, by the people, for four years.

ERNEST L. LUCAS;  
Office, City Building.<sup>1</sup>  
Clerk, ANNA M. LUCAS.

## Park Commissioners

Nominated by the Mayor and confirmed by the Board of Aldermen.

HON. T. JEWETT CHESLEY, ex-officio.  
ALONZO G. WILLAND, ex-officio.

Name	Term Expires
EDWARD J. ACKROYD,	March 1, 1935
HENRY LAW,	March 1, 1937
J. EDWARD RICHARDSON,	March 1, 1939

HON. T. JEWETT CHESLEY, Chairman.  
FRED E. QUIMBY, Clerk.<sup>2</sup>  
ELLEN M. GALUCIA, Treasurer.

## City Civil Engineer

Elected biennially in the month of September by the City Councils in Convention.

WALTER S. WHEELER;  
Residence, No. 596 Central Avenue.

## Board of Health

One member appointed annually in the month of February by the Board of Mayor and Aldermen for the term of three years.

Name	Term Expires
P. J. DOYLE, M. D., Chairman,	February, 1936
JOHN CLANCY,	February, 1934
WILLIAM E. WHITELEY,	February, 1935
WM. E. WHITELEY, Executive Officer and Clerk.	
Telephone, Office, 206-W; Home, 486-M.	

<sup>1</sup>Orchard Street Building.

<sup>2</sup>Died: succeeded by Harold R. McEwan.



## Trustees of Dover Public Library

Elective members chosen in the month of October, annually, for a term of seven years, by joint ballot of the Library Trustees and the City Councils. The Mayor and President of the Common Council members, *ex-officio*.

HON. T. JEWETT CHESLEY,	Term expires Jan., 1934
ALONZO G. WILLAND,	Term expires Jan., 1934
ERNEST C. LORD,	Term expires Oct., 1934
ELIZABETH A. WELCH,	Term expires Oct., 1935
DWIGHT HALL,	Term expires Oct., 1936
ROSCOE G. BLANCHARD,	Term expires Oct., 1937
CHARLES S. CARTLAND,	Term expires Oct., 1938
FRED HOOPER HAYES,	Term expires Oct., 1939
CLARENCE I. HURD,	Term expires Oct., 1940

HON. T. JEWETT CHESLEY, Chairman.

CLARENCE I. HURD, Clerk.

ELLEN M. GALUCIA, Treasurer.

CAROLINE H. GARLAND, Librarian.<sup>1</sup>

## Trustees of Pine Hill Cemetery

Elective members chosen in the month of February, annually, for a term of five years, by joint ballot of the Cemetery Trustees and the Board of Aldermen. The Mayor a member, *ex-officio*.

HON. T. JEWETT CHESLEY,	Term expires Jan. 1, 1934
CHARLES S. CARTLAND,	Term expires March, 1934
HENRY LAW,	Term expires March, 1935
A. RAY KENNARD,	Term expires March, 1936
JOHN W. MORRISON,	Term expires March, 1937
EDWIN J. YORK,	Term expires March, 1938

HON. T. JEWETT CHESLEY, Chairman.

FRED E. QUIMBY, Clerk.<sup>2</sup>

ELLEN M. GALUCIA, Treasurer.

HARRY A. MORRISON, Collector.<sup>3</sup>

EDWARD S. YOUNG, Superintendent.

Residence, No. 241 Washington Street.

Telephone, 547-X.

<sup>1</sup>Died: succeeded by Beatrice M. G. Jenkins.

<sup>2</sup>Died: succeeded by Harold R. McEwan.

<sup>3</sup>Resigned: succeeded by William E. Colbath.

## Trustees of Wentworth Hospital

Elective members chosen annually in the month of March by the Board of Aldermen upon nominations submitted by the Mayor. The Mayor and President of the Common Council members, ex-officio.

HON. T. JEWETT CHESLEY,	Term expires Jan.,	1934
ALONZO G. WILLAND,	Term expires Jan.,	1934
HARRY P. HENDERSON,	Term expires March,	1934
ASHTON ROLLINS,	Term expires March,	1935
GEORGE T. HUGHES,	Term expires March,	1936
HON. M. J. WHITE,	Term expires March,	1937
EDWIN J. YORK,	Term expires March,	1938

HON. T. JEWETT CHESLEY, Chairman.

FRED E. QUIMBY, Clerk.<sup>1</sup>

ELLEN M. GALUCIA, Treasurer.

GRACE P. HASKELL, Superintendent.

JANE E. HARVEY, Assistant Superintendent.

BRITOMARTE KING, Night Assistant Superintendent

## School Committee

Five members elected biennially in the month of December by the people for a term of four years each; five members chosen by the City Councils in Convention (from Wards One, Three and Five in the odd years, and from Wards Two and Four in the alternate year), for a term of four years each. The Mayor a member, ex-officio.

Name	Term Expires
Ward 1—FORREST EASTMAN,	January, 1936
Ward 1—MARY A. BERRY.	January, 1935
Ward 1—MELVIN B. PRAY,	January, 1934
Ward 2—SAMUEL H. JENNESS,	January, 1936
Ward 2—ERNEST C. LORD,	January, 1934
Ward 2—HELEN POLLARD,	January, 1934
Ward 3—FRANCES S. HALL,	January, 1936
Ward 3—FRANK R. BLISS.	January, 1934
Ward 3—ELWILL S. SHORTRIDGE,	January, 1935
Ward 4—ELIZABETH C. SAWYER,	January, 1936
Ward 4—JAMES F. WHITEHEAD, <sup>2</sup>	January, 1934

<sup>1</sup>Died: succeeded by Alonzo G. Willand.

<sup>2</sup>Died: succeeded by Samuel W. Greene.

	Name	Term Expires
Ward 4—	NORMAN E. SEAVEY,	January, 1934
Ward 5—	HELEN G. JOHNSON,	January, 1935
Ward 5—	MICHAEL DUFFY,	January, 1936
Ward 5—	GEORGE E. BRENNAN,	January, 1934

HON. T. JEWETT CHESLEY, at large.

NORMAN E. SEAVEY, Chairman.

ERNEST C. LORD, Secretary.

ELLEN M. GALUCIA, Treasurer.

WILLIAM H. PINKHAM, Truant Officer.

### Superintendent of Schools

J. E. WIGNOT;

Residence, No. 35 Silver Street.

Office, City Building.<sup>1</sup>

Telephone, Office 10; Home, 490.

### Moderators

Elected biennially in the month of December by the people.

Ward 1—Melvin B. Pray.

Ward 2—Stephen W. Scruton.

Ward 3—Alonzo G. Willand.

Ward 4—Charles W. Twombly.

Ward 5—Michael Duffy.

### Ward Clerks

Elected biennially in the month of December by the people.

Ward 1—Norman A. Shorey.

Ward 2—Fred A. Cater.

Ward 3—Fred J. Merchant.

Ward 4—Joseph Heeney.

Ward 5—Thomas W. Clancy.

<sup>1</sup>High School Building.

### Selectmen

Elected biennially in the month of December by the people.

- Ward 1—Charles W. Rollins, James L. Furbish, Francis W. King.  
 Ward 2—Cornelius H. Mahoney, Alfred Poitras, Daniel F. Richard.  
 Ward 3—John H. Leavitt, Fred C. Waterman, Albert J. Holt.  
 Ward 4—William D. Ford, Albert N. Stadig, Harold K. Tibbetts.  
 Ward 5—John McArdle, George H. Grimes, George Courteau.

---

### Supervisor of the Check Lists

Elected biennially in the month of December by the people.

- Ward 1—William H. Ricker.  
 Ward 2—John F. Watters.  
 Ward 3—John D. Babb.  
 Ward 4—Frank E. Rollins.  
 Ward 5—Edward Durnin.  
 Room 38, Masonic Temple.

---

### Inspector of Petroleum and Its Products

Elected biennially in the month of March by the Board of Mayor and Aldermen.

JOSEPH HEENEY;  
 Residence, No. 17 Hanson Street.

---

### Sealer of Weights and Measures

Elected triennially in the month of February by the City Councils in Convention

WILLIAM E. WHITELEY;  
 Office, City Building.<sup>1</sup>

Term Expires 1935.

---

<sup>1</sup>Orchard Street Building.

### Fence Viewers

Elected biennially in the month of March by the City Councils in Convention.

FRED E. GOODWIN,

EDWIN M. CARR,

MAURICE N. LAYN.

---

### Gauger

Elected biennially in the month of March by the City Councils in Convention.

WALTER S. WHEELER.

---

### Measurers of Stone

Elected biennially in the month of March by the City Councils in Convention.

FRED C. SMALLEY,

WILLIAM H. CURRIER.

---

### Measurers of Leather

Elected biennially in the month of March by the City Councils in Convention.

WILLIAM S. FRASER,

JOHN D. BABB,

WALTER L. ROLLINS.

---

### City Weighers and Measurers of Wood and Lumber

Elected biennially in the month of March by the City Councils in Convention.

James Brennan  
 John W. Butterfield  
 Daniel A. Blaisdell  
 George Clements  
 Harold Eaton  
 William Fernald  
 Frank E. Grimes  
 John D. Grady  
 Harold Hanson  
 Irving Kimball  
 Charles Littlefield

John D. McCooey  
 Charles Ramsbottom  
 Louis E. Rollins  
 James T. Shannon  
 Charles H. Smith  
 George Twombly  
 Carl Vigert  
 Edwin J. York  
 Bernard Brennan  
 Harry B. Bennett  
 Haremys Boulanger



Alfred W. Mairs  
Earle Eaton  
James Fields  
Lawrence H. Grimes  
John H. Gagne  
J. Herman Ham  
Eugene Labbe  
Stanton Littlefield  
George H. Moody  
Edmond Michaud  
Dean Ricker  
Arthur Simoneau  
Henry R. Shulmaier  
Harry Sawyer  
Edward Theberge  
Guy M. Wiggin  
Michael Barry  
Franklin Bemis  
Fred A. Evans

Alfred Cunningham  
Orrin Brown  
Jasper E. Cater  
Miner Fall  
Edwin A. Gowen  
Emile Gauvin  
H. C. Goodwin  
Lindley I. Jenness  
Sherman Leclair  
Fred L. Morang  
John McKenna  
James J. Parle  
Harry Ricker  
Walter A. Stacy  
Arthur Stackpole  
Albert Smith  
Joseph Turcotte  
Harold R. Wentworth  
Theresa Carrier

## VALEDICTORY ADDRESS

by

HON. T. JEWETT CHESLEY

---

Delivered January 3, 1934.

---

GENTLEMEN OF THE CITY COUNCILS AND FELLOW CITIZENS:

It is my purpose and my privilege today to review the accomplishments and achievements of the past five years, during which period, I have served the City of Dover as its chief executive. I have no desire or right to delve into the future any more than my successor has the right to review the past.

The problems that have presented themselves have been met as the need arose. If the solution of those problems has stood the test of time I am humbly grateful. All situations must be faced as they appear at the moment they arise, not as viewed after the test of time.

To the members of the city councils and the various committees and commissions who have acted with me in whatever has been accomplished in the way of achievement I desire to render my sincere appreciation.

What the accomplishments, other than those of a routine nature, have been, can be placed in two classes: the first those visible; the second the invisible.

Under the first class I would call attention to the Central Avenue cement construction for nearly its entire length, the newly constructed sidewalks, the development of Henry Law Park, the beautification of the lawn in front of Pine Hill Cemetery, the triangular section be-

tween Central and Stark Avenues, the new walks around the High School and the Public Library, the new street and sidewalk construction in various parts of the city.

The accomplishments of the invisible class include completion of the Berry Brook sewer, the Main Street sewer, Fourth and Washington Street sewer, the Court street sewer, Oak Street, Ela Street, Hill Street, Florence Street, Rose Street, and also the water pipe that has been laid under the supervision of the Water Department during the time of my administration. Thirty-five thousand, one hundred ninety-three feet, or six and three-fifths miles of water mains have been installed. This does not include the Dover Point project which is being completed. One of the different items is that of the Main Street sewer, laid through 300 feet of solid ledge.

Our city has suffered heavy losses. Miss Caroline H. Garland, Librarian in our Public Library was in herself an institution. She was recognized because of her long service of nearly 50 years and her brilliant abilities as one of the best anywhere.

Our beautiful City Hall burned. We have recognized as have other communities in their messages, the greatness of that loss.

Arthur Davis, Collector of Taxes for eight years, by his sacrificial toil and his accurate handling of affairs, came to a foremost place as an outstanding citizen and official.

City Clerk Fred E. Quimby for more than forty years efficient, courteous, unselfish, ready to help all who were in trouble gave us a unique place among the cities of our state.

We can replace the City Hall. Already the fire debris has been removed, over 900,000 bricks have been salvaged, plans and specifications have been drawn for a new building and for Police Headquarters on Orchard

Street. The plans to make the Orchard Street headquarters suitable are already being executed.

We cannot replace our personal losses. These three great figures in the life of our city have gone and we are poorer for their going but vastly richer because we have been privileged to be associated with them in our municipality.

The Henry Law Park has been developed far beyond the expectation of the Park Commissioners and the donor. Guppy Park has been especially improved and improvements have also been made in Woodman Park.

None of these achievements would have been possible without the cooperation of the city councils and the various commissions.

During my administration the Eliot Bridge has been freed, and the City has secured a ground well and water supply at only a small fraction of the expected cost.

This year has been one of the busiest at the Wentworth Hospital and under the direction of the efficient Superintendent, Miss Grace P. Haskell, its future is secure. Our Library closes the year with the largest circulation of books in its history. This speaks well for our city.

The financial condition of the city owing to the serious illness of the City Treasurer, cannot at this time be recorded in detail. Suffice it to say that the City of Dover has a cash balance in its treasury of approximately \$158,000.

We have been through a very serious depression, with two years of the most serious times ever seen, yet we have been able to maintain a low tax rate and to keep the credit of the city high, while at the same the tax rate diminished.

Our welfare work is out of city management, having been taken over by the state according to the law of New Hampshire.

I believe Dover to be outstanding among all the cities of its size in the country and as I hand over to my successor the administration of our municipality, I give him my pledge of loyalty as a citizen of Dover, the city great in its traditions, but never stronger or finer than now.

## INAUGURAL ADDRESS

by

**HON. F. CLYDE KEEFE**

---

**Delivered January 3, 1934.**

---

GENTLEMEN OF THE CITY COUNCILS:

With gratitude to our fellow citizens for the high honor conferred upon us at the recent election, and with full knowledge of the responsibilities which go with the honor, we today assume the duties of the government of the city of Dover for the years 1934 and 1935.

By law and by precedent our city is governed on the same partisan political basis as is our state and our nation. Therefore, during the next two years the administrative offices will be held by the members of the great political party to which the mayor and a majority of the city councils belong, excepting, of course, those officials who are to be selected on a bi-partisan basis under the charter or the city ordinances. This will, no doubt, in some cases, cause the removal of efficient officials, but there is no alternative, because it is imperative that those who occupy the administrative offices should be in sympathy with, and loyal to, the executive and legislative branches of our city government. In no other way, under our present set-up, can a new administration be held strictly accountable to the electorate. With this in mind I call upon the members of the majority party to elect city officials of integrity and ability. I urge those chosen to have a deep regard for the trust imposed in them, to devote all their energy and all their talents to the faith-

ful discharge of their duties, and extend every courtesy to the general public.

I want it to be distinctly understood that I have a wholesome respect for the rights of the minority in legislative bodies, and I believe that members of the minority party should be represented on every committee. In order that this privilege of minority representation may be guaranteed, a resolution will be offered today to change the rules under which this city government has functioned. I sincerely hope it will be adopted and never changed in the future by either party.

The city of Dover is a municipal corporation with assets in the form of taxable property of over fifteen million dollars, and with an annual overhead of over six hundred thousand dollars. A good business man, assuming the office of chairman of the board of directors of that size, would naturally request a careful audit, to the end that he might obtain a minute statement of the exact financial status of each and every department. That is what I propose to do and authority for an audit will shortly be requested from the city councils. I seek this audit, not in a spirit of possible criticism of any of the preceding administrations, but solely for the purpose of determining the present assets and liabilities of our city. Also, I hope to obtain the necessary information which will enable us to initiate a modern system of bookkeeping and accounting at a time when the city will construct a new municipal building and install new fixtures, new filing systems, and a new system of municipal finance and control.

I propose to issue a monthly statement during the next two years of the exact financial status of each department, showing the amount of expenditures and the balance remaining from each departmental appropriation. This will be of great assistance to the department heads

and will keep the public fully informed as to municipal finances.

During the past year the city sustained a great loss in the destruction of the city hall. A new municipal building must be erected. I understand that plans and specifications have been approved. Before the contracts are signed, I trust that the plans will be altered so as to include the police station and municipal court room on the Locust Street side of the new building. I am unalterably opposed to the project that would place the police station on Orchard Street. I maintain that the interests of safety and economy require the police department to be in the city building. In order to accomplish this I shall ask the city government for a new city hall committee to include the finance committee and four citizens to be appointed by the Mayor. This committee should immediately confer with the architect and the contractor now working on the Orchard Street building, and ascertain whether some feasible plan can be adopted to solve this troublesome problem. The recommendations of the committee should be submitted to a special meeting of the city councils for approval or rejection. No time should be lost as it is most desirable to start the new building at once.

An honest effort will be made to keep down municipal expenses with a lower tax rate as our goal. However, we face the fact that our citizens must be assisted over this period of national depression. We do not know how long this condition will continue but I can see a rainbow of hope arising from the peace-time trenches where the army of civilian workers is now toiling on the projects of the civil works administration which are financed by the federal government. The patriotic spirit of these men speaks volumes; it is absolute proof that America is still safe, and that the will to work is the way to win the terrific fight. I have an abiding faith that victory



is in sight. This faith comes to me from the inspiration I receive from the radiant faces of the American manhood which smile out from the trenches and the ditches and the roads and the bridges. They shine as a beacon light to point the way to a new and better day. Hope comes to me as I raise my eyes to the happy, smiling, kindly man who stands at the helm at Washington—the great leader of the new deal, Franklin Delano Roosevelt. Under his leadership let us pray that the day will soon come when want and privation shall be vanished from our fair city. May we soon see all our people working short hours, under proper conditions, for adequate wages, with good food and good shelter, warm and comfortable, well-fed, well-clothed, prosperous and happy.

## **CITY GOVERNMENT, 1934**

---

### **ORGANIZATIONS**

The first Wednesday in January at 10 o'clock A. M.

---

### **Stated Meetings**

The first Thursday in each month at 8 o'clock, P. M.

---

### **Mayor**

HON. F. CLYDE KEEFE;  
Residence, No. 15 Summer Street.  
Office, Masonic Temple.

---

### **President of the Common Council**

JAMES J. KEELTY;  
Residence, No. 33 Orchard Street.

---

### **City Clerk**

MAURICE A. BLAIS;  
Residence, No. 27 Fifth Street.  
Office, Masonic Temple.

---

### **Clerk of the Common Council**

KENNETH G. CLARK;  
Residence, No. 1 Portland Ave.

---

### **City Messenger**

GEORGE E. BRENNAN;  
Residence, No. 27 Orchard Street.  
Office, Masonic Temple.

**Board of Mayor and Aldermen, 1934-1935**

HON. F. CLYDE KEEFE, Chairman.

MAURICE A. BLAIS, Clerk.

Ward 1—	JAMES P. NADEAU,	16 Fourth St.
Ward 1—	GEORGE A. PEABODY, JR.,	44 Mt. Vernon St.
Ward 2—	DANIEL J. CRONIN,	45 New York St.
Ward 2—	JOSEPH MARCOTTE,	21½ Forest St.
Ward 3—	CHARLES C. EATON,	129 Silver St.
Ward 3—	WALTER M. LAVALLEY,	11 Richmond St.
Ward 4—	WILLIAM T. BOOTHBY,	90 Central Ave.
Ward 4—	JOSEPH A. McCANN,	249 Central Ave.
Ward 5—	LEO E. CARROLL.	10 Wallingford St.
Ward 5—	JOSEPH F. KEENAN,	23 Orchard St.

**Common Council**

JAMES J. KEELTY, President.

KENNETH G. CLARK, Clerk.

Ward 1—	EDGAR W. BOIS,	95 Grove St.
Ward 1—	JOHN E. MCCOOEY,	3 Maple St.
Ward 1—	FREDERICK H. SMITH,	Sixth St.
Ward 2—	REXFORD W. BUMFORD,	38 Pearl St.
Ward 2—	THOMAS D. CASH,	15 Broadway
Ward 2—	WILLIAM J. ROBERGE,	3 Rogers St.
Ward 3—	WINFRED C. BOWLES,	6 Richmond St.
Ward 3—	JOHN D. GRADY,	60 Belknap St.
Ward 3—	GEORGE E. PURCELL,	356 Washington St.
Ward 4—	FRANK E. CRAGIN,	13 Court St.
Ward 4—	CHARLES W. ELLIS,	5 Monroe St.
Ward 4—	FRANK J. STEVENS,	Dover Point Road
Ward 5—	JAMES J. KEELTY,	33 Orchard St.
Ward 5—	JOHN E. MCCOOLE,	Washington St.
Ward 5—	JOSEPH P. THERRIEN,	39 Portland St.

## JOINT STANDING COMMITTEES

1934-1935

---

*Finance*—The Mayor, Aldermen Marcotte, McCann, Peabody, Councilmen Keelty, Bois and Stevens.

*Claims*—Aldermen Cronin, Carroll, Councilmen Cragin, McCooley and Smith.

*Bills in Their Second Reading*—Aldermen Nadeau, Marcotte, Councilmen Grady, Roberge and Therrien.

*Elections*—Aldermen Cronin, Eaton, Councilmen Bumford, Cash and McCoole.

*Repairs of School Houses*—Aldermen Carroll, Nadeau, Councilmen Ellis, McCoole and Smith.

*Lands and Buildings*—Aldermen Marcotte, Lavalley, Councilmen Bumford, McCooley and Therrien.

*Printing*—Aldermen Boothby, Eaton, Councilmen Cash, Ellis and Roberge.

*Fire Department*—Aldermen Keenan, Boothby, Councilmen Cragin, Purell and Roberge.

*Street Lighting*—Aldermen Carroll, Lavalley, Councilmen Cash, Ellis, and Stevens.

*Military Affairs*—Aldermen Keenan, Carroll, Councilmen Cragin, Grady and Stevens.

*City Hall*—The Mayor, Aldermen Cronin, McCann, Councilmen Keelty, Bois, Bowles and McCoole.

---

### In Board of Mayor and Aldermen

*Poles and Wires*—Aldermen Boothby, Carroll and Eaton.

*Suppression of Tree Pests*—The Mayor, Aldermen McCann and Peabody.

**INVENTORY**  
**of the**  
**CITY OF DOVER, 1933**

---

Real estate .....	\$10,970,752.00
247 horses .....	22,070.00
777 cows .....	47,130.00
50 other neat cattle.....	2,835.00
70 sheep .....	472.00
39 hogs .....	354.00
6107 fowls .....	4,886.00
39 fur bearing animals.....	510.00
10 vehicles .....	1,400.00
5 portable mills .....	1,100.00
2 boats .....	800.00
Wood and lumber .....	430.00
Gasoline pumps .....	17,750.00
Stock in trade .....	1,490,470.00
Mills and machinery .....	2,184,589.00
	<hr style="width: 20%; margin-left: auto; margin-right: 0;"/>
Total Valuation .....	\$14,745,548.00
Rate \$29.00 on \$1,000.00.	
Polls, number .....	7,751

## OUTSTANDING INDEBTEDNESS

January 1, 1934

Showing Amounts Maturing Each Year

	Water	Cement Highway	Funding Loan	School
1934 .....	\$10,000.00	\$6,000.00	\$8,000.00	\$12,000.00
1935 .....	10,000.00	6,000.00	8,000.00	12,000.00
1936 .....	10,000.00	6,000.00	8,000.00	12,000.00
1937 .....	10,000.00	6,000.00	8,000.00	12,000.00
1938 .....	.....	5,000.00	8,000.00	12,000.00
1939 .....	.....	5,000.00	8,000.00	12,000.00
1940 .....	.....	5,000.00	8,000.00	12,000.00
1941 .....	.....	5,000.00	8,000.00	12,000.00
1942 .....	.....	5,000.00	8,000.00	12,000.00
1943 .....	.....	5,000.00	8,000.00	12,000.00
1944 .....	.....	5,000.00	8,000.00	12,000.00
1945 .....	.....	5,000.00	8,000.00	12,000.00
1946 .....	.....	5,000.00	7,000.00	12,000.00
1947 .....	.....	5,000.00	7,000.00	.....
1948 .....	.....	5,000.00	7,000.00	.....
1949 .....	.....	.....	7,000.00	.....
1950 .....	.....	.....	7,000.00	.....
1951 .....	.....	.....	7,000.00	.....

Total ..... \$413,000.00

**REPORT**  
**of the**  
**TAX LIST COMMITTEE**

---

*To the Board of Mayor and Aldermen:*

1932

To tax list as committed.....	\$485,686.59	
To interest .....	930.18	
		\$486,616.77
By paid city treasurer.....	\$470,125.95	
By discounts given.....	9,679.87	
By abatements .....	3,633.67	
To interest .....	930.18	
		\$484,369.67
Balance due on 1932 list.....	\$	2,247.10

1933

To tax list as committed.....	\$445,188.40	
To added list.....	233.20	
		\$445,421.60
By paid treasurer.....	\$272,001.27	
By discount given .....	8,413.66	
By abatements .....	464.65	
		\$280,879.58
Balance due on 1933 list.....	\$	164,542.02

The committee compared the footings of the receipts, and found that same had been paid to City Treasurer, and that all funds for which Arthur L. Davis was officially responsible are accounted for, leaving a balance of uncollected taxes of \$166,789.12.

Respectfully submitted,

E. DEAN NELSON,

M. A. GIBBS,

H. A. MORRISON,

JAMES F. DENNIS,

*Tax List Committee.*

DOVER, N. H., November 2, 1933.



**REPORT**  
**of the**  
**TAX LIST COMMITTEE**

---

*To the Board of Mayor and Aldermen:*

GENTLEMEN:—The committee appointed to audit the accounts of Allen D. Richmond, Collector of Taxes for the year 1933, reports as follows:

1932

Balance of Tax List as submitted	
by auditors, Nov. 2, 1933.....	\$ 2,247.10
By paid treasurer.....	184.00
By abatements .....	1,696.03
	\$ 1,880.03
<hr style="width: 20%; margin: auto;"/>	
Balance due on 1932 list.....	\$ 367.07

1933

Balance of Tax List as submitted	
by auditors, Nov. 2, 1933.....	\$164,542.02
To interest .....	76.82
	\$164,618.84
By paid treasurer.....	\$111,904.00
By abatements .....	1,113.15
By interest .....	76.82
	\$113,093.97
<hr style="width: 20%; margin: auto;"/>	
Balance due on 1933 list.....	\$ 51,524.87

## MOTOR VEHICLE PERMITS

January 1st to December 30, 1933

Amount of all permits . . . . .	\$ 14,473.62
Amount paid City Treasurer . . . . .	\$ 13,508.37
3.861 permits at 25c each, paid to Tax Collector . . . . .	965.25
	—————\$ 14,473.62

Respectfully submitted,

HENRY H. CLIFFORD,  
MAURICE A. GIBBS,  
E. DEAN NELSON,  
H. A. MORRISON,

*Committee.*

DOVER, N. H., December 30, 1933.

# BONDED INDEBTEDNESS

and

## MUNICIPAL BORROWING CAPACITY

JANUARY 1, 1934

Outstanding Indebtedness:

Cement highway bonds.....	\$ 79,000.00
Funding loan bonds.....	138,000.00
High school annex bonds.....	156,000.00
Water Works loan bonds.....	40,000.00
Notes for alterations to:	
Broadway Fire Station.....	4,000.00
Incinerator .....	12,000.00
Orchard Street building.....	20,000.00
Note for Dover Point Ext. of water works..	24,000.00
	<hr/>
Total Indebtedness .....	\$473,000.00
Less Water Works loan bonds ..	\$ 40,000.00
Note for Dover Point Extension of	
Water Works .....	24,000.00
	<hr/>
	\$ 64,000.00
	<hr/>
Debt for ascertaining borrowing	
capacity .....	\$409,000.00
Six per cent of valuation Jan. 1,	
1934 .....	\$884,732.88
Less debt as above .....	409,000.00
	<hr/>

Borrowing capacity Jan. 1, 1934.....	\$475,732.88
Borrowing capacity Jan. 1, 1933.....	556,396.52

	\$ 80,663.74
--	--------------

Ascertained as follows:

Decrease in valuation.....	\$ 20,712.54
Elimination of treasury balance.....	23,551.20

Total .....	\$ 44,263.74
Increase in debt exclusive of water loan..	36,400.00

Decrease in borrowing capacity.....	\$ 80,663.74
-------------------------------------	--------------

## ANNUAL APPROPRIATIONS

1933

---

Brown-tail and gypsy moths, and other tree pests .....	\$ 650.00
To be expended under the direction of the committee for suppression of tree pests.	
Cemeteries .....	250.00
and income of the department; for the care of all public cemeteries within the limits of the city; the care of the Grand Army lot and all plots throughout the city containing memorials to Dover citizens who died in the service of their country during the World War. All coal to be furnished by the committee on municipal coal supply.	
City Debt, maturing bonds .....	18,000.00
City Hall Committee .....	500.00
and \$6,500.00 from municipal income, for general maintenance of the city building, and incidental charges in connection therewith.	
Contingent expenses .....	5,000.00
and all other municipal revenues not otherwise set apart or appropriated. To include Memorial Day and Fourth of July observances; rent to Grand Army hall; the maintenance of Dental clinics, if so ordered; the promotion of community gardening; and the payment of all claims against the city not properly chargeable to any other municipal sub-division. To be disbursed under the personal supervision of the mayor, or by special action of the city councils.	

County tax .....	\$ 44,369.58
Currier fund .....	
Income of fund only, to be applied by the mayor under the conditions of the trust.	
Damage by dogs.....	
Income from dog license fees; for the payment of duly approved claims for damage done by dogs, and incidental charges; the balance remaining to be transferred to the to the treasurer of the school committee.	
Dover Public Library.....	8,300.00
To include amount required by law.	
Dover Water Works.....	2,000.00
For maintenance of fire hydrants and for all water used in fighting fires; the department to pay the city hall committee \$200.00 for rent of rooms in the city building, the retirement of \$10,000.00 of the Water Loan, and the interest on said obligation.	
Elections .....	2,800.00
Fire department .....	23,000.00
All coal to be supplied by the committee on municipal coal supply.	
Guppy Fund .....	
Income of fund only, to be applied by the mayor under the conditions imposed in the trust.	
Health department .....	13,500.00
To include the maintenance of clinics not otherwise herein provided for, and the payment of \$50.00 to the city hall committee for rent of rooms in the city building.	
Highways .....	
\$75,500.00 from municipal revenues anticipated and accrued. For general maintenance	

of the department and the payment of all State Highway assessments.

Insurance .....	\$ 4,861.42
To be apportioned by the mayor.	
Interest .....	20,192.93
Lands and buildings.....	400.00
Municipal coal supply .....	6,500.00
For fuel to be furnished the city hall committee, the Wentworth hospital, Fire and Cemetery departments. To be distributed by the joint standing committee on finance.	
Parks and playgrounds.....	3,250.00
And income of the department. To include supervision of playgrounds, and for general maintenance and development of public parks and recreational centers.	
Police department .....	25,500.00
To include the maintenance of traffic signals and the payment of \$500.00 to the city hall committee for rent of rooms in the city building.	
Printing and stationery.....	767.65
Prospect street and Hanson street sewers, an emergency measure, ( $\frac{1}{2}$ each), to be under the supervision of the street commissioner	14,000.00
Repairs of schoolhouses.....	3,800.00
Salaries .....	13,077.50
Schools .....	105,000.00
School tax .....	3,616.00
State tax .....	37,986.00
Street lighting .....	27,178.92
No new lights to be added during the year 1933.	
Support of paupers.....	18,000.00
And such contributions as may be made by the State and National agencies.	

Support of old age pensioners* .....	\$ 9,500.00
Wentworth Hospital .....	29,000.00

The above sum shall include the care and treatment, without charge, to the beneficiary, any member of the fire department of the city of Dover requiring such treatment as the direct result of injuries sustained while in the active discharge of his duties. All coal to be furnished by the committee on municipal coal supply.

Walkways, Public Library and High School..	1,000.00
To be under the direction of the Joint Standing Committee on Finance.	

---

\$442,000.00

---

\*Stricken out by order of the State Tax Commission.



## ANNUAL REPORT OF THE CITY TREASURER

### RECEIPTS

Cash on hand January 1, 1933 . . . . . \$ 23,551.20

*Cemetery Trust Funds:*

Mrs. T. Reginald Arkell and Elizabeth E. Mehaffey, graves 2, 3, 4, 5 and 6, lot 16, Walnut Ave., group 2 . . . . .	\$ 50.00
Auren W. Hayes, lot 65, Ave. E. . . . .	100.00
George H. Dodson, graves 7 and 8, lot 9, Catalpa Ave., group 9 . . . . .	20.00
True W. Cornell, south half lot 40, Watson Ave., group 1 . . . . .	50.00
Wencelas J. Labrecque, grave 12, lot 21, Catalpa Ave., group 9 . . . . .	10.00
Rose Banaian, graves 10 and 11, lot 16, Watson Ave., group 2 . . . . .	20.00
Mrs. Wilhelmina M. Foss, grave 4, lot 16, Catalpa Ave. . . . .	10.00
Mrs. J. M. Abbott, lot 1298, Ave. I . . . . .	100.00
Cassam Hassam, graves 8-9-10, lot 16, Catalpa Ave., group 9 . . . . .	30.00
George F. Woodus, lot 698, Ave. R . . . . .	100.00
Jarvis G. Hoyt, grave 11, lot 577½ Ave. Q, south of Main avenue . . . . .	10.00
John Haigh, lot 803, Ave. T, north of Main Ave. . . . .	100.00
F. L. Tibbetts, lot 79, Ave. J. . . . .	50.00
Caswell and Fairbanks, lots 527 and 528, Ave. Q . . . . .	300.00

Lebbens Hill, lot 99, Ave. N, north of Main Ave.....	\$ 100.00
John W. Emery, lot 551, Ave. Q, south of Main Ave.....	100.00
Mrs. Annie R. Smith, lot 1223, Ave. I, north of Main Ave.....	100.00
Mrs. J. Leigh, lot 702, Ave. S, west side, north of Main Ave.	100.00
Samuel J. Vennard, west half of south half of lot 757, Ave. R..	50.00
Mrs. Walter McDaniel, grave 3, lot 1, Catalpa Ave. and Japon- ica Path, group 9.....	10.00
George A. Spurling, lot 130, Ave. J, group 4.....	100.00
Mrs. Daisy Benedict, graves 11 and 12, lot 56, Walnut Ave., and Edelweiss Path, group 11..	20.00
Toas and Anderson, lot 285, Ave. L and lot 286, Ave. M.....	200.00
Anna M. Jordan, graves 5 and 6, lot 24, Catalpa Ave., group 9	20.00
Levi G. Sanders, lot 745, Ave. S	150.00
Mrs. Gladys Gulbrandsen and Mrs. Annie P. Nelson, lot 36, Watson Ave., group 1.....	100.00
Lillian M. Bickford, graves 1 and 2, lot 18, Catalpa Ave., group 9	20.00
Ozro T. Berry, grave 5, lot 62, Watson Ave., group 1.....	10.00
Charles W. Alsop, graves 3 and 4, lot 31, Watson Ave. and Japon- ica Path, group 1.....	20.00
William M. Ellsmore, grave 1, lot 62, Watson Ave., group 1....	10.00

D. H. Wendell, lots 178-180, Ave. I, north of Main Ave.....	\$ 198.60	
S. Jennéss, lots 205-207, Ave. I, north of Main Ave.....	132.44	
Homer Foster Elder, lot 50, Ave. I	100.00	
Nellie T. Wiggin, grave 3, lot 62, Watson Ave., group 1.....	10.00	
Carlton B. Sayward, grave 4, lot 18, Watson Ave., group 1.....	10.00	
Peter J. Lampros, grave 1, lot 64, Watson Ave., group 1.....	10.00	
Jonathan Bradley, lot 82, Ave. I	554.31	
Annette W. Bradley, trust acct., Pine Hill Cemetery.....	2,016.44	
	<hr/>	\$ 5,091.79
Charles A. Fairbanks, trust fund acct. Went- worth Hospital .....		5,434.47
Fred H. Roberts trust fund, acct. burial lot, income.....	55.00	
Fred H. Roberts trust fund, acct. Hayes Hospital, income.....	131.25	
Fred H. Roberts trust fund, acct. Red Cross Chapter, benefit of World War veterans, income..	124.69	
Albert N. Parlin, trust legacy, free bed fund, acct. Wentworth Hos- pital .....	20,000.00	
Lydia H. Rollins, trust legacy, acct. Wentworth Hospital.....	617.14	
Abby F. Lane, trust legacy, acct. Wentworth Hospital .....	509.20	
Abby F. Lane, trust legacy, acct. Dover Public Libray.....	272.17	
	<hr/>	\$ 21,709.45

*Unemployment Relief Fund:*

John N. Jordan, Treasurer Ports- mouth Navy Yard, relief fund \$	33.89	
Jenney Mfg. Co.....	40.00	
Refund acct. U.R.F. payroll. 602	2.00	
Balance from 1932 account.....	372.53	
	<hr/>	\$ 448.42

*Fire Dept. Reimbursements:*

Town of Madbury, reimbursement \$	25.00	
S. Wiseman, sale of two steamers	50.00	
S. Wiseman, sale of junk.....	17.47	
New England Tel. and Tel. Co., refund .....	11.35	
Dover Police Dept. sale gasoline	20.30	
J. H. Seavey, refund.....	1.48	
	<hr/>	\$ 125.60

*Licenses, Dances:*

Battery B., State Armory Bldg. \$	18.00
American Legion, Veterans For- eign Wars, State Armory Bldg.	1.00
Independent Textile Workers, K. of C. Hall.....	1.00
Knights of Columbus, K. of C. Hall .....	1.00
Royal Arcanum, Walker Hall...	2.00
Sisters of Athens, Walker Hall .	1.00
McIntosh Business College, Walk- er Hall .....	1.00
Frank Loughlin, Walker Hall...	73.00
Textile Union, Grange Hall.....	1.00
Dover Grange Lodge, Grange Hall	2.00
Helen Ball, Grange Hall.....	2.00
Sons of Veterans, Grange Hall...	1.00
John McCoole, Grange Hall.....	1.00
John McCoole, A.O.H. Hall.....	1.00

Philip Caswell, High School Gym.	\$	4.00	
Eli Abraham and Elmer Paquette, Malta Hall .....		2.00	
	—————	\$	112.00

*Miscellaneous Licenses:*

Walter L. Main's Circus.....	\$	25.00	
West's World Wonder Shows....		30.00	
Romeo Dandeneau, 3 pocket bil- liard tables .....		30.00	
S. J. Labonte, 3 pocket billiard ta- bles .....		30.00	
George Bedard, 4 bowling alleys and 2 pocket billiard tables....		60.00	
Thomas Gallant, 2 bowling alleys and 3 pocket billiard tables...		50.00	
	—————	\$	225.00

*Junk Licenses:*

Edward Baer .....	\$	10.00	
S. Wiseman .....		10.00	
Bernard Goldstein .....		10.00	
Bertran B. Wall .....		10.00	
Joseph M. Baer.....		10.00	
Paul Verette .....		10.00	
James Hozid .....		10.00	
	—————	\$	70.00

*Taxes, Local:*

Arthur L. Davis Collector, 1932.....	\$	46,346.41
Henry H. Clifford, acting collector 1933.....		277,389.15
A. D. Richmond, Collector, 1932.....		184.00
A. D. Richmond, Collector, 1933.....		113,768.06
Arthur L. Davis, Collector motor vehicle permits .....	\$	5,719.48
Henry H. Clifford, acting collector motor vehicle permits.....		520.93

A. D. Richmond, Collector motor motor vehicle permits . . . . .	\$ 7,267.96	
		\$ 13,508.37
First National Bank of Boston, Mass., tempo- rary loan . . . . .	\$100,000.00	
Strafford National Bank, temporary loan, acct. incinerator . . . . .	12,000.00	
Strafford National Bank, temporary loan, acct. remodeling fire station . . . . .	20,000.00	
Strafford National Bank, temporary loan acct. battery room, Broadway Fire Station . . . . .	4,000.00	
Strafford National Bank, temporary loan acct. Spec. Dover Point Water Works . . . . .	24,000.00	
Strafford Savings Bank, purchase of Refunding loan bonds . . . . .	\$138,000.00	
With premium . . . . .	1,504.20	
Sold for \$101.09 . . . . .	635.38	
		\$140,139.58

*State Treasurer:*

Insurance tax . . . . .	\$ 269.23	
Railroad tax . . . . .	14,324.98	
Savings bank tax . . . . .	24,923.39	
Building and loan tax . . . . .	358.84	
Interest and dividends . . . . .	13,026.88	
State Athletic Commission . . . . .	234.40	
Acct. E. R. U. . . . .	10,363.03	
Acct. R. F. C. . . . .	10,771.29	
		\$ 74,272.04

*Dover Water Department:*

Interest on loan . . . . .	\$ 2,783.75	
Reduction of debt . . . . .	9,000.00	
		\$ 11,783.75
City Hall Committee . . . . .		1,068.44

Currier Fund for Charity.....	\$	60.00
Guppy Fund for Charity.....		70.00

*Health Dept., reimbursements:*

Milk licenses .....	\$	94.00
Refund Travelers' Ins. Co....		77.41
Refund acct. accident.....		24.30
New England Coal and Ice Co.		7.00
Fumigating .....		1.00
Refund acct. voucher No. 1927		.08
		<hr/>
		203.79
Interest on deposits.....		1,188.04

*Insurance Account City Hall Fire of August 3, 1933:*

Great American Insurance Co. of N. Y....	\$	6,000.00
New York Underwriters Ins. C. of N. Y....		2,000.00
Liverpool and London and Globe Ins. Co., Ltd.		5,000.00
The Phoenix Insurance Co. of Hartford, Conn.		6,500.00
Boston Insurance Co. of Boston, Mass.....		3,000.00
Camden Fire Ins. Asso. of Camden, N. J....		3,000.00
National Liberty Ins. Co. of America.....		3,500.00
The American Insurance Co. of Newark, N. J.		2,000.00
Caledonian Insurance Co. of Hartford, Conn.		2,000.00
The Pennsylvania Fire Ins. Co. of Phila., Pa.		3,000.00
Royal Insurance Co., Ltd.....		2,000.00
Insurance Co. of North America.....		3,000.00
The London and Lancashire Ins. Co., Ltd....		2,000.00
Granite State Fire Ins. Co. of Ports'm'th, N. H.		5,000.00
Hartford Fire Insurance Co. of Hartford, Conn.		2,500.00
Merchants' Insurance Co. of Providence, R. I.		4,000.00
Providence, Washington Ins. Co. of Providence, R. I. ....		4,000.00
The Alliance Insurance Co. of Phila., Pa....		5,000.00
Rhode Island Ins. Co. of Prov., R. I.....		4,000.00
National Union Fire Ins. Co. of Pittsburg, Pa.		5,000.00

The London Assurance Corp'n of New York..	\$ 2,500.00
Detroit Fire and Marine Ins. Co. of Detroit Michigan .....	6,000.00
Phoenix Assurance Co., Ltd. of New York..	2,000.00
Colonial Fire Underwriters of Hartford, Conn.	20,000.00
Imperial Assurance Co. of New York.....	10,000.00
Imperial Assurance Co. of New York.....	5,000.00
Springfield Fire and Marine Insurance Co. of Springfield, Mass. ....	18,000.00
Rochester American Ins. Co., of New York....	2,500.00
Springfield Fire and Marine Ins. Co., of Spring- field, Mass. ....	2,000.00
National Fire Ins. Co. of Hartford, Conn....	5,000.00
Agricultural Insurance Co., of Watertown, New York .....	4,000.00
Phoenix Assurance Co. Ltd. of New York....	2,000.00

---

Total received acct. fire loss.....\$151,500.00

*Refunds:*

Overseer Poor Department.....	\$ 50.94	
H. P. Henderson.....	15.00	
S. H. C. Co., acct. voucher 1803	3.60	
F. E. Quimby, acct. voucher 1318	12.00	
	<hr/>	\$ 81.54
Police Dept. costs, fines.....	\$ 1,513.72	
and sale of motorcycle.....	52.00	
	<hr/>	\$ 1,565.72
George A. Peabody, Jr., land southerly side Horne's Court .....	17.00	
Louis Steuerwald, acct. lands and buildings..	74.97	
Sale of material from old City Hall.....	1,026.85	
Fees from City Clerk.....	728.96	
Dog licenses .....	633.80	

---

Total receipts .....\$1,052,378.40



## EXPENDITURES

Brown Tail Moths.....	\$	335.00	
Cemetery funds, perpetual care income to be used for benefit of lots, deposited in Strafford and Merchants' Savings Bank.....		5,091.79	
City debt.....		170,997.90	
City Hall Committee.....		6,738.27	
Contingent (including incinerator, fire losses).....		42,946.94	
Currier Fund, charity.....		60.00	
<i>Dogs:</i>			
Damage by dogs.....	\$	329.85	
To School Department.....		316.45	
		<hr/>	646.30
Election expenses.....		2,248.48	
Fire Department.....		23,817.79	
Guppy Fund, charity.....		70.00	
Health Department.....		14,579.73	
Insurance.....		4,164.52	
Interest.....		19,476.03	
Lands and buildings.....		397.63	
E. R. U. State Highway.....		10,363.03	
R. F. C. Fund.....		162.00	
Municipal coal.....		5,854.24	
Police Department.....		28,417.73	
Printing.....		767.65	
Repairs to schoolhouses.....		4,387.74	
Salaries.....		12,833.42	
School tax.....		3,616.00	
State tax.....		37,986.00	
Street lighting.....		27,178.92	
Support paupers.....		18,365.47	
Strafford National Bank, temporary loan acct.			
Water Works, special, Dover Point.....		24,000.00	
Old Age Pension.....		8,528.54	
First National Bank of Boston, Mass.....		100,000.00	

Fred H. Roberts trust fund, income account burial lot .....	\$ 55.00
Fred H. Roberts trust fund, F. B. F. income account Hayes Hospital .....	131.25
Fred H. Roberts trust fund, income Red Cross Chapter, benefit of World War Veterans..	124.69
Merchants' National Bank, account overpay- ment by Tax Collector.....	6,925.21
Special appropriation acct. library and high school walks .....	1,000.00
Albert N. Parlin trust fund, acct. Wentworth Hospital, (free bed funds) accounts trans. to Strafford and Merchants Savings Banks	20,000.00
Charles A. Fairbanks, trust fund, acct. Went- worth Hospital, trans. to Savings Bank....	5,434.47
Lydia H. Rollins, trust fund, acct. Wentworth Hospital, trans. to Savings Bank.....	617.14
Abby F. Lane, trust fund, acct. Wentworth Hospital, trans. to Savings Bank.....	509.20
Abby F. Lane trust fund, acct. Dover Public Library .....	272.17
Unemployment Fund .....	405.50
Dover Public Library.....	8,300.00
Dover Water Works.....	2,000.00
Highway .....	91,500.00
Park Commission .....	3,250.00
Pine Hill Cemetery.....	250.00
School District .....	105,500.00
Wentworth Hospital .....	29,525.00
County Tax .....	44,369.58
	<hr/>
Total expenditures .....	\$894,200.33
Balance cash on hand.....	158,178.07
	<hr/>
	\$1,052,378.40

## DOVER WATER WORKS

## RECEIPTS

Balance from 1932 account.....	\$ 2,416.48
Cash from Superintendent .....	79,320.16
	<hr/>
	\$ 81,736.64
Expenditures .....	\$ 72,250.46
Balance on hand.....	9,486.18
	<hr/>
	\$ 81,736.64

## HIGHWAY DEPARTMENT

## RECEIPTS

Balance from 1932 account.....	\$ 85.53
City appropriation .....	91,500.00
Miscellaneous (See Street Comm. Report)...	2,276.02
	<hr/>
	\$ 93,861.55
Expenditures .....	\$ 93,730.89
Balance on hand.....	130.66
	<hr/>
	\$ 93,861.55

## WENTWORTH HOSPITAL

## RECEIPTS

Balance from 1932 account.....	\$ 251.42
Appropriation .....	29,525.00
Miscellaneous (See Hospital Report).....	71,940.30
	<hr/>
	\$101,716.72
Expenditures .....	\$101,164.37
Balance on hand.....	552.35
	<hr/>
	\$101,716.72

## SCHOOL DISTRICT

## RECEIPTS

Balance from 1932 account.....	\$	1,937.08
City appropriation .....		105,500.00
Miscellaneous (See School Report).....		13,954.01
		<hr/>
	\$	121,391.09
Expenditures .....	\$	119,989.05
Balance on hand.....		1,402.04
		<hr/>
	\$	121,391.09

## PARKS

## RECEIPTS

Balance from 1932 account.....	\$	46.12
City appropriation .....		3,250.00
Miscellaneous .....		457.72
		<hr/>
	\$	3,753.84
Expenditures .....	\$	3,587.35
Balance on hand.....		166.49
		<hr/>
	\$	3,753.84

## PINE HILL CEMETERY

## RECEIPTS

Balance from 1932 account.....	\$	223.95
City appropriation .....		250.00
Miscellaneous .....		9,311.04
		<hr/>
	\$	9,784.99
Expenditures .....	\$	9,657.25
Balance on hand.....		127.74
		<hr/>
	\$	9,784.99

## PUBLIC LIBRARY

## RECEIPTS

Balance from 1932 account.....	\$	100.27
City appropriation .....		8,300.00
Miscellaneous .....		1,146.09
		<hr/>
	\$	9,546.36
Expenditures .....	\$	8,967.56
Balance on hand .....		578.80
		<hr/>
	\$	9,546.36

## SPECIAL DOVER POINT EXTENSION

## DOVER WATER WORKS

Cash received .....	\$	25,748.95
Expenditures .....	\$	25,748.95

## RECAPITULATIONS

City Proper balance.....	\$158,178.07
Water Works balance.....	9,486.18
Highway Department balance.....	130.66
Wentworth Hospital balance.....	552.35
Parks balance .....	166.49
Pine Hill Cemetery balance.....	127.74
Dover Public Library balance.....	578.80
School District balance.....	1,402.04
	<hr/>
Total .....	\$170,622.33

Respectfully submitted,

ELLEN M. GALUCIA,

*City Treasurer.*

Dover, N. H., December 31, 1933.

**DOVER PUBLIC LIBRARY**  
**TREASURER'S REPORT**

---

RECEIPTS

Balance from 1932.....	\$	100.27
Annual appropriation .....		8,300.00
Fines .....		317.04
Lothrop fund income .....		55.00
Woodman fund income.....		250.00
Jacques fund income .....		137.50
Pray fund income .....		55.00
Hall fund income .....		25.00
Lane fund income .....		25.00
Abbie F. Lane trust fund.....		272.17
Rebates .....		9.38
		<hr/>
Total .....	\$	9,546.36

EXPENDITURES

Books .....	\$	728.66
Salaries, including janitor's salary.....		5,907.07
Repairs .....		104.10
Binding .....		317.72
Printing .....		82.01
Incidentals .....		164.74
Water .....		24.84
Heat for 1933.....		800.00
Lights .....		234.51
Magazines .....		278.44
Music .....		53.30

Merchants Savings Bank, Abbie F. Lane Trust	
Fund .....	\$ 272.17
	<hr/>
	\$ 8,967.56
Balance .....	578.80
	<hr/>
	\$ 9,546.36

Respectfully submitted,

ELLEN M. GALUCIA,

*Treasurer.*

DOVER, N. H., December 30, 1933.

## INVESTMENTS

Jacques fund, Strafford Savings Bank.....	\$ 11.24
Pray fund, Strafford Savings Bank.....	181.91
Woodman fund, Strafford Savings Bank.....	316.84
Lothrop fund, Strafford Savings Bank.....	61.09
Hall fund, Strafford Savings Bank.....	113.96
Lane fund, Strafford Savings Bank.....	9.27
Dover Public Library, Strafford Savings Bank.....	77.33
Lydia J. Pike fund, Strafford Savings Bank..	7,020.41
Abbie F. Lane fund, Merchants Savings Bank.....	272.17
Woodman fund, 5 per cent American Tel. & Tel. Co. bond.....	5,000.00
Lothrop fund, Brown Co., 5½ per cent bond, 1946.....	1,000.00
Hall fund, Indianapolis Power & Light 5 per cent bond, 1957.....	500.00
Jacques fund, Brown Co., 5½ per cent bond, 1946.....	2,500.00
Pray fund, Brown Co., 5½ per cent bond, 1946	1,000.00
Lane fund, Penn. Public 5 per cent bond, 1954	500.00





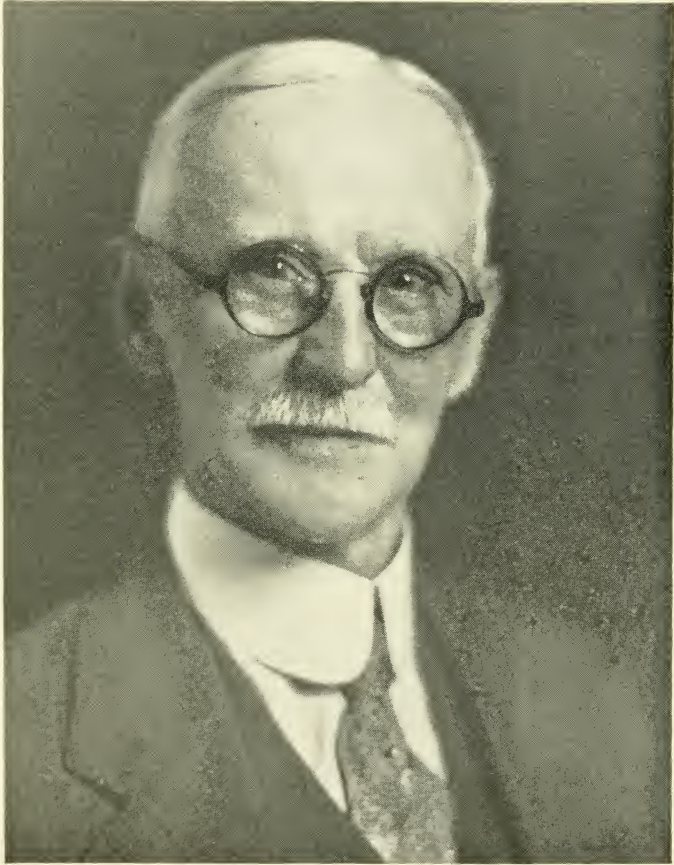

In Memoriam

Fred E. Quimby

ELECTED CITY CLERK 1895

DIED OCTOBER 13, 1933



**ANNUAL REPORT**  
**of the**  
**JOINT STANDING COMMITTEE ON FINANCE**

---

DOVER, N. H., July 12, 1934.

*To the City Councils of the City of Dover:*

Due to the serious illness of the City Treasurer, Miss Ellen M. Galucia, during the closing days of 1933 the Finance Committee did not wish to disturb her by an audit of her accounts as it would seem necessary that she be present and that was impossible.

Inasmuch as the City Councils for 1934 engaged a certified Public Accountant to go over the City's affairs, your Finance Committee for 1933 are willing to accept his findings as the true statement of the financial standing of the City January 1, 1934.

Respectfully submitted,

T. JEWETT CHESLEY,  
E. DEAN NELSON,  
ALONZO G. WILLAND,  
GEO. A. PEABODY, JR.,  
H. A. MORRISON,

*Joint Standing Committee on Finance.*

## CITY EXPENSES FOR 1933

---

### BEING AN ITEMIZED ACCOUNT MADE UP FROM THE BOOKS OF THE CITY CLERK

---

For financial details of the school committee, board of water commissioners, trustees of the Wentworth Hospital, trustees of the public library, trustees of Pine Hill Cemetery, overseer of the poor, and the street commissioner, see respective department reports. To avoid redundancy the details above referred to are omitted in the following classification of expenditures.

---

#### BROWN TAIL AND GYPSY MOTHS, ETC.

##### RESOURCES

Appropriation .....	\$	650.00
---------------------	----	--------

##### EXPENDITURES

Federal Roofing Co.....		335.00
-------------------------	--	--------

Total expenditures .....	\$	335.00
--------------------------	----	--------

Balance unexpended .....		315.00
--------------------------	--	--------

Total .....	\$	650.00
-------------	----	--------

---

#### CEMETERIES

##### RECEIPTS

Appropriation .....	\$	250.00
---------------------	----	--------

Paid cemetery treasurer .....	\$	250.00
-------------------------------	----	--------

## CITY DEBT

## RESOURCES

Direct appropriation .....	\$ 18,000.00
Water Department reimbursement .....	10,000.00
Funding Loan .....	137,997.90
	<hr/>
Total resources .....	\$165,997.90

## EXPENDITURES

Water bonds .....	\$ 10,000.00
Funding loan .....	137,997.90
High school annex bonds.....	12,000.00
Cement highway loan bonds.....	6,000.00
Bridge bonds .....	5,000.00
	<hr/>
Total disbursements .....	\$170,997.90
Overdrawn .....	5,000.00
	<hr/>
Total .....	\$165,997.90

## CITY HALL COMMITTEE

## RESOURCES

Appropriation .....	\$ 7,000.00
---------------------	-------------

## EXPENDITURES

Payrolls, labor .....	\$ 4,218.52
N. E. Tel. & Tel. Co., service.....	43.58
Twin State Gas & Electric Co., lighting.....	597.76
Dover Water Works, water.....	342.77
J. H. Seavey, hardware.....	89.81
Jones Electric Co., electrical supplies.....	25.76
E. H. Quimby, office supplies.....	28.10
E. L. Corson, trucking.....	2.04
E. J. York, lumber, etc.....	2.20

G. C. Bumford, keys, etc.	\$ 5.10
U. P. M. Kidder Press Co., castings	66.55
H. C. Hacking, repair bag	.50
Dover Grain Co., salt	1.20
Flanders Electrical Shop, keys, etc.	2.25
C. E. Brewster Co., toilet paper, etc.	13.00
Jenness Hardware Co., hardware	2.08
E. Morrill Furn. Co., furniture	1.38
A. V. Greenlaw & Son, roofing	59.14
Swift & Co., soap	3.70
L. K. Ross, cheesecloth	4.20
F. W. Woolworth Co., supplies	1.65
H. M. Poore, tuning piano	20.00
Cheshire Chemical Co., disinfectants	7.84
The Holderman Co., disinfectants	23.56
Thomas Loughlin, washing windows	7.00
Joseph Heeney, repairs	82.23

*Fire:*

J. H. Seavey, hardware	\$ 29.81
Jones Electric Co., electrical supplies	24.93
E. H. Quimby, office supplies	117.70
Flanders Electrical Shop, keys, etc.	3.00
E. Morrill Furn. Co., furniture	79.75
W. L. Farnham, sign painting	37.00
A. A. Gregoire, painting	40.73
F. F. Davis, office supplies	35.94
Littlefield, Frary & Co., screens	4.80
Montgomery Ward & Co., tool-box	.85
D'Arcy Co., cabinets, labor	204.35
Dover City Sign Co., lettering	14.30
Masonic Bldg. Association, rent	210.00
Parle Ice & Coal Co., trucking	12.00
Hoitt & Wentworth, painting	66.90
E. D. Smith, work on clocks	12.50



Marett Furniture Co., furniture.. \$	27.95
L. J. Peabody Co., chair.....	8.00
M. P. Steeves, carpenter work...	2.25
J. K. Horne, repairs.....	27.55
B. & M. Railroad, shipping bell..	66.40
St. Paul Commandery, rent.....	20.00
Belknap Chapter No. 8, rent....	40.00
	\$ 1,086.71
Total expenditures .....	\$ 6,738.63
Balance unexpended .....	261.37
	\$ 7,000.00

## CONTINGENT EXPENSES

### RESOURCES

Appropriation .....	\$ 5,000.00
---------------------	-------------

### EXPENDITURES

N. E. Tel. & Tel. Co., service....	210.71
W. U. Telegraph Co., standard time .....	17.25
B. H. Redfield, postage.....	312.30
Julia T. Robbins, clerical work, assessors .....	227.00
G. G. Neal, printing and binding	175.90
Marshall Press, printing.....	94.04
County of Strafford, abstracts of records .....	39.11
Auto Service Bureau, record sheets	27.59
E. H. Quimby, office supplies and equipment .....	514.84
Railway Express Agency, charges	.74

State of New Hampshire, engrossing fees .....	\$ 4.50
Ropes, Gray, Borden and Perkins, legal advice .....	75.00
Geo. J. Foster & Co., printing and advertising .....	377.05
Smith Box Co., boxes .....	7.75
American Note Co., notes .....	21.00
F. W. Woolworth Co., supplies ..	1.50
Unemployment Fund, 1932 bal. . .	372.53
Paul Eisenhardt, typewriter keys	4.05
American City Magazine, subscription .....	2.00
E. M. Galucia, carfare to Boston	3.78
T. J. Chesley, carfare to Boston. Mayor and City Clerk. ....	11.34
A. W. Rowell, treasurer, Assessors' membership fees .....	2.00
M. M. Flanders, clerical work, assessors .....	14.25
Federal Roofing Co., repairs .....	5.89
Leon F. Babb, printing .....	15.25
District Nursing Association, 1932 appropriation .....	500.00
District Nursing Association, 1933 appropriation .....	400.00
D'Arcy Company, lumber .....	4.00
McMillan Book Co., auto book ..	3.34
H. H. Clifford, use of automobile, assessors .....	75.00
Pacific Mills, rent G. A. R. ....	500.00
Town of Rollinsford, taxes .....	9.04
Payrolls, vital statistics .....	146.50
First Nat'l Bank of Boston, preparing bonds and legal advice	375.00
C. E. Brewster Co., twine .....	3.14

H. A. Manning, directories and advertising .....	\$	125.00
Payroll, poll tax list.....		451.50
E. L. Corson, trucking.....		8.06
Eunice A. Wood, clerical work..		4.25
C. F. Whitehouse, printing.....		4.00
W. S. Wheeler, surveying.....		22.50
Doris Conant, clerical work....:		5.50
National Survey Co., maps.....		3.45
Grace F. Marshall, overpayment of taxes .....		2.00
Allen D. Richmond, fee for Justice of the Peace commission		5.00
A. Plante, refund.....		2.00
John Boyd, care of First Parish clock .....		25.00
Charles T. Ryan, overpayment of taxes .....		2.00

*Memorial Day:*

C. A. Pierce & Co.....	\$	2.54
J. H. Jenness.....		10.00
Garrison Hill Greenhouse.....		34.25
Johnson Foundry .....		21.60
V. F. W. Band .....		75.00
American Legion Drum Corps....		40.00
Boston Regalia Co.....		60.00
W. E. Colbath, Sec.....		.93
	—————\$	244.32

*Trees:*

Payrolls .....	\$	2,028.20
E. J. York .....		2.66
F. W. Neal & Co. ....		9.02
	—————\$	2,039.88

*Weights and Measures:*

Lafayette Press .....	\$	16.20	
W. and L. E. Gurley .....		3.58	
Joseph Heeney .....		.85	
		<u>          </u>	\$ 20.63

*Christmas Trees:*

A. G. Scruton .....	\$	50.00	
J. P. Keenan .....		50.00	
		<u>          </u>	\$ 100.00

*Bonds:*

Barrett Insurance Agency .....	\$	200.00	
J. W. Morrison .....		10.00	
		<u>          </u>	\$ 210.00

*July 4th:*

Payroll, ringing bells .....	\$	44.00	
		<u>          </u>	
Total expenditures .....	\$	7,872.48	
Overdrawn .....		2,872.48	
		<u>          </u>	
Total .....	\$	5,000.00	

EXPENDITURES CHARGED TO CONTINGENT  
AS A RESULT OF THE CITY HALL FIRE

E. F. Reilly, trucking and labor .....	\$	116.00
J. Herbert Seavey, weights and measures .....		413.14
Underwood, Elliott, Fisher Co., office supplies ..		480.00
Ralph H. Bunker, safe .....		85.00
Neal Printing & Binding Co., printing and bind- ing .....		53.50
L. J. Peabody Furniture Co., office furniture ..		545.75

Warner Co., express .....	\$	35.00
Dover City Sign Co., painting.....		7.50
J. H. Seavey, hardware .....		29.61
St. Thomas Church, repairs .....		4.00
E. H. Quimby, office supplies.....		450.22
C. F. Whitehouse, printing.....		9.25
Marshall Press, printing.....		89.11
Parle Ice & Coal Co., trucking.....		10.00
Jones Electric Co., lamps.....		8.43
J. E. Wentworth, repairs.....		5.25
Curley's Taxi Service, transportation to Wal- tham .....		70.00
D. Chesley & Co., cleaning up fire ruins.....	12,485.14	
Dover Buick Co., telephone calls.....		1.30
Ed. Little Co., office supplies.....		1.62
Masonic Bldg. Association, rent.....		150.00
Twin State G. & E. Co., service.....		9.64
F. W. Woolworth Co., supplies.....		1.15
J. Edward Richardson, plans and specifications	4,783.00	
Conrad E. Snow, legal advice to Mayor....		35.20
Julia T. Robbins, clerical work.....		165.50
E. Morrill Co., furniture.....		5.50
Doris Conant, clerical work.....		4.00
		<hr/>
Total expenditures .....	\$	20,053.81

---

## INCINERATOR

### RESOURCES

Appropriation .....	\$	12,000.00
---------------------	----	-----------

### EXPENDITURES

M. J. Murphy.....	\$	452.65
Frank Carregher .....		100.75
J. H. Seavey .....		273.08
O. E. Marshall.....		9.00

City of Dover .....	\$ 9.00
D. Chesley & Co.....	99.55
J. Edward Richardson.....	65.90
Metcalf & Eddy Co.....	300.00
Payroll .....	324.57
Charles Belanger .....	325.80
E. J. York .....	319.89
Walter Keays .....	681.50
City Hall Committee .....	16.00
C. Ouellette & Son.....	4.00
Dover Distributing Co.....	21.10
Freeman Drew .....	96.60
Joseph Labrie & Son.....	190.13
E. R. Ricker.....	103.80
Hoitt & Wentworth .....	152.80
C. E. Brewster .....	7.60
E. Lombard .....	1.78
Wilson Welding Co.....	10.25
P. F. Casey .....	114.35
E. Goldstein .....	12.00
Morse Boulger Co.....	5,700.00
American Chimney Co.....	2,500.00
Parle Ice & Coal Co.....	31.10
John Reynolds .....	52.50
C. E. Jenness .....	.98
Dover Drug Inc.....	2.75
Gagnon's I. G. A. Store.....	3.75
Street Commissioner .....	5.50
Joseph St. John .....	18.00
F. W. Neal .....	48.34
D'Arcy Co. ....	6.25
Brackett & Shaw.....	.50
Jenness Hardware Co.....	.61
C. R. Caswell .....	4.45

---

Total expenditures .....\$ 12,066.83

Overdrawn .....	\$ 66.83
Total .....	\$ 12,000.00

---

ORCHARD STREET BUILDING

RESOURCES

Appropriation .....	\$ 20,000.00
---------------------	--------------

EXPENDITURES

A. A. Littlefield & Son.....	\$ 1,436.50
J. Edward Richardson .....	539.90
J. R. Goodwin .....	2.00
George J. Foster & Co.....	30.00
James K. Horne .....	340.00
Total expenditures .....	\$ 2,348.40
Balance unexpended .....	17,651.60
Total .....	\$ 20,000.00

---

ALTERATIONS TO BROADWAY FIRE STATION

RESOURCES

Appropriation .....	\$ 4,000.00
---------------------	-------------

EXPENDITURES

A. A. Littlefield & Son.....	\$ 586.50
George J. Foster & Co.....	22.50
Total expenditures .....	\$ 609.00
Balance unexpended .....	3,391.00
Total .....	\$ 4,000.00

## COUNTY TAX

Appropriation .....	\$ 44,369.58
Paid County Treasurer .....	\$ 44,369.58

## CURRIER FUND

From income of trust fund .....	\$ 60.00
Paid beneficiaries .....	\$ 60.00

## DAMAGE BY DOGS

## RESOURCES

Received from dog licenses .....	\$ 633.80
----------------------------------	-----------

## EXPENDITURES

Philip Daum .....	\$ 3.50
Edward Knott .....	1.50
E. C. Eastman Co. ....	15.25
G. J. Foster & Co. ....	5.00
Frank Meserve .....	201.90
George Hooz .....	3.00
Hayes Hennery .....	46.25
D. C. McIntosh .....	8.00
N. E. Shorey .....	4.50
Mabel Meserve .....	4.20
W. H. Wormell .....	18.25
Mrs. A. Drew .....	6.00
John A. Emerson .....	*12.50
School Treasurer .....	316.45
<hr/>	
Total expenditures .....	\$ 646.30
Overdrawn .....	*12.50
<hr/>	
Total .....	\$ 633.80

\*Caused by transfer of balance to School Treasurer before the last claim of \$12.50 was paid.



## DOVER PUBLIC LIBRARY

## RESOURCES

Appropriation .....	\$ 8,300.00
Paid library treasurer .....	\$ 8,300.00

---

## DOVER WATER WORKS

## RESOURCES

Appropriation .....	\$ 2,000.00
Special appropriation, Dover Point Extension .....	38,000.00
Total appropriation .....	\$ 40,000.00

---

## EXPENDITURES

Paid Dover Water Works .....	\$ 26,000.00
Balance unexpended .....	14,000.00
Total .....	\$ 40,000.00

---

## ELECTION EXPENSES

## RESOURCES

Appropriation .....	\$ 2,800.00
---------------------	-------------

## EXPENDITURES

Twin State G. & E. Co., lighting .....	\$ 54.46
Payroll, supervisors .....	535.00
Payroll, June 20 .....	365.19
Payroll, December 5 .....	675.21
B. & M. Railroad, land rent .....	37.00
E. H. Quimby, supplies .....	7.60
George J. Foster & Co., printing and advertising .....	377.25

Dover Fruit Co., lunches .....	\$	44.80
Geo. D. Leighton, lunches .....		20.90
B. D. O'Kane, bulb .....		.20
E. L. Corson, express .....		1.50
J. H. Seavey, hardware .....		1.56
George A. Ayer, express .....		1.50
E. A. Aubert, labor .....		2.00
William H. Currier, labor .....		2.00
Carleton Baxter, fuel .....		3.00
P. F. Casey, bulbs .....		1.80
E. C. Eastman Co., tally sheets .....		1.30
E. J. York, lumber .....		1.60
C. F. Whitehouse, printing .....		41.55
George Courteau, labor .....		11.00
Flanders Electrical Shop, locks and keys .....		3.70
Parle Ice & Coal Co., fuel .....		7.50
Dover Distributing Co., brush .....		1.00
N. E. Coal & Ice Co., fuel .....		5.10
Geo. A. Guppy, fuel .....		1.35
Groah's Cash Grocery, fuel .....		1.25
Cornelius Mahoney, labor .....		7.00
Alfred Poitras, labor .....		7.00
Jones Electric Co., service .....		3.66

*Fire:*

J. H. Seavey .....	\$	7.50
Joseph Heeney .....		1.25
Perley A. Smith .....		2.75
E. A. Aubert .....		3.00
Henry Law .....		10.00
	—————	\$ 24.50

Total expenditures .....	\$	2,248.48
Balance unexpended .....		551.52
	—————	
Total .....	\$	2,800.00

## FIRE DEPARTMENT

## RESOURCES

Appropriation .....\$ 23,500.00

## EXPENDITURES

Payrolls .....	\$ 20,663.78
J. A. McCarthy Co., hose equipment.....	1,167.65
Kenmore Motor Co., repairs.....	50.02
Twin State G. & E. Co., lighting.....	350.46
General Electric Supply Co., wire.....	29.45
Ralph H. Bunker, accessories.....	18.27
Atlantic Motor Express, trucking.....	12.60
N. E. Tel. & Tel. Co., service.....	291.35
Gulf Refining Co., gasoline.....	238.70
J. H. Seavey, hardware.....	8.50
Western Union Tel. Co., standard time.....	23.50
Am. LaFrance & Foamite Inc., coats, etc....	42.52
C. E. Brewster Co., chemicals.....	47.18
L. W. Bills, repairs.....	22.30
B. & M. Railroad, freight.....	3.96
Cheshire Chemical Co., paper towels.....	20.94
The Hardy Co., supplies.....	22.38
F. F. Davis, mop.....	1.47
Hoitt & Wentworth, sponges, etc.....	6.47
M. & E. Transportation Co., express.....	1.05
Wilson Welding Co., repairs.....	.75
Geo. J. Foster Co., printing and advertising..	17.50
Ahrens-Fox Fire Engine Co., supplies.....	91.81
F. J. Farley, supplies.....	12.60
Dover Water Works .....	55.46
M. F. Ellis & Co., brooms.....	14.31
Marett Furniture Co., mattress.....	7.50
Avery's Auto Electric Co., repairs.....	13.70
Davis Emer. Equip. Co., supplies.....	2.45

Blake Curtis Co., soda.....	\$	27.72
Railway Express Agency, charges.....		4.45
Groah's Cash Store, oil.....		.60
Pacific Mills Co., waste.....		3.00
Jordan Brush Co., brooms.....		12.35
Vortex Cup Co., drinking cups.....		10.29
Mosso Laboratories, chemicals.....		6.62
Carlow Auto Co., repairs.....		35.65
Jenness Hardware Co., hardware.....		13.38
Swift & Co., soap.....		5.85
Direct Sales Co., supplies.....		6.10
Manchester Fire Department, supplies.....		15.00
G. H. Buckminster Co., equipment.....		64.45
Ashcroft, Hancock Co., gauge.....		2.95
John D. Hanson, chamois.....		3.92
Portland Rubber Co., equipment.....		28.75
H. C. Hacking, repairs.....		15.55
S. R. Bannon, carpenter work.....		6.00
Boothby Tire Shop, repairs.....		2.00
Postal Tel. Co., clock.....		4.00
G. C. Bumford, keys.....		.80
E. H. Quimby, supplies.....		3.67
The Holmerden Co., polish.....		2.36
E. J. York, lumber.....		.13
F. W. Neal, hardware.....		1.01
Granite State Laundry, laundry work.....		25.14
F. C. Hood & Co., Inc., chemicals.....		8.82
C. O. Whitley, laundry work.....		32.94
Littlefield, Frary Co., repairs.....		.45
I. B. Williams & Son, gong.....		100.00
C. R. Caswell, repairs.....		2.00
Joseph Heeny, repairs.....		1.25

*Fire:*

Gulf Refining Co., gasoline.....	\$	53.96
Dover Fruit Co., food.....		49.95

Chas. Ambadges, food .....	\$	3.05	
J. H. Seavey, rope.....		25.00	
		<hr/>	\$ 131.96
Total expenditures .....	\$	23,817.79	
Overdrawn .....		317.79	
		<hr/>	
Total .....	\$	23,500.00	

---

### GUPPY POOR FUND

#### RESOURCES

Income from fund.....	\$	70.00
Paid beneficiaries .....	\$	70.00

---

#### HEALTH

#### RESOURCES

Appropriation .....	\$	13,500.00
---------------------	----	-----------

#### EXPENDITURES

Payrolls, labor .....	\$	10,353.78
Place's Stables, care of horses, etc.....		775.00
Parle Ice & Coal Co., care of horses, etc.....		1,068.00
Wallace Taxi Service, transportation.....		152.00
N. E. Tel. & Tel. Co., service.....		50.97
J. H. Seavey, hardware .....		12.93
C. E. Brewster Co., chemicals.....		51.80
C. Ouellette, horseshoeing .....		8.75
Railway Express Agency, express.....		5.71
H. C. Hacking, harness.....		19.60

Diamond Stamp Co., stamp.....	\$	7.40
E. L. Corson, trucking.....		10.00
C. B. Dolge Co., disinfectants.....		6.46
Jenness Hardware Co., hardware.....		11.59
B. M. Redfield, ass't P. M., postage.....		7.23
McIntosh Publishing Co., printing.....		39.00
Dover Lodge of Elks, rent.....		220.00
Geo. J. Foster & Co., printing and advertising.....		15.50
C. F. Whitehouse, printing.....		10.00
Neal Printing & Binding Co., printing.....		13.50
State Board of Health, toxoid.....		74.00
E. H. Quimby, supplies.....		8.36
C. R. Caswell, repairs.....		308.24
Lawrence Thompson, labor.....		1.50
City Hall Committee, rent.....		29.17
J. E. Vickery, medicines.....		4.00
Twin State G. & E. Co., service.....		5.40
Lothrop & Pinkham, medicines.....		2.75
Flanders' Electric Shop, keys, etc.....		3.70
Barrett Insurance Agency, bond.....		319.47
F. W. Neal, hardware.....		1.50

*Quarantine Account:*

People's Market, groceries.....	\$	21.27
Fred Jannelle, groceries.....		28.54
Cassily's Grocery, groceries.....		45.23
Victory Market, groceries.....		72.68
Unexcelled Market, groceries.....		27.23
A. Gagnon, groceries.....		64.38
Dover Grain Co., fuel.....		38.00
J. A. Robinson, milk.....		3.96
W. D. F. Hayden, milk.....		15.12
C. E. Littlefield, nurse.....		5.00
Eugene Levasseur, milk.....		4.80



## HIGHWAYS

## RESOURCES

Appropriations .....	\$ 89,500.00
Transferred to Commissioner's account .....	91,500.00
	<hr/>
Overdrawn .....	\$ 2,000.00

## INSURANCE

## RESOURCES

Appropriation .....	\$ 4,861.42
---------------------	-------------

## EXPENDITURES

Barrett Insurance Agency, premiums .....	\$ 1,167.80
H. P. Henderson, premiums .....	609.37
Charles H. Foss, premiums .....	449.20
Mathes Bros. Co., premiums .....	158.88
George M. Stevens, premiums .....	171.50
J. H. Grimes & Son, premiums .....	108.42
Charles E. Cronin, premiums .....	22.50
Frank P. Shepard, premiums .....	225.75
J. W. Morrison, premiums .....	426.80
H. A. Morrison, premiums .....	426.80
Edwin M. Carr, premiums .....	397.50
	<hr/>
Total expenditures .....	\$ 4,164.52
Balance unexpended .....	696.90
	<hr/>
Total .....	\$ 4,861.42



## INTEREST

## RESOURCES

Appropriation .....	\$ 20,192.93
---------------------	--------------

## EXPENDITURES

Paid interest on loans:

Cement highway .....	\$ 3,825.00
Central Avenue bridge.....	100.00
Funding loan .....	2,932.50
High School annex .....	7,140.00
Water Works .....	2,125.00
Temporary loans, etc.....	3,353.53

---

	\$ 19,476.03
--	--------------

Balance unexpended .....	716.90
--------------------------	--------

---

Total .....	\$ 20,192.93
-------------	--------------

## LANDS AND BUILDINGS

## RESOURCES

Appropriation .....	\$ 400.00
---------------------	-----------

## EXPENDITURES

John Reynolds, labor.....	\$ 78.80
P. F. Casey, sockets.....	.50
M. J. Murphy, roofing.....	225.00
F. W. Neal & Co., hardware.....	9.48
E. J. York, lumber.....	23.53
R. H. Hayes, plumbing.....	1.80
L. E. Rollins, labor.....	7.89
Lothrop & Pinkham Co., flag.....	5.00
A. F. Jewell, labor.....	24.50
Joseph Heeney, plumbing .....	1.00
James K. Horne, heating.....	7.50

*Fire:*

E. Jones Electric Co. ....	\$	12.63
<hr/>		
Total expenditures .....	\$	397.63
Balance unexpended .....		2.37
<hr/>		
Total .....	\$	400.00

---

## MUNICIPAL COAL SUPPLY

### RESOURCES

Appropriation .....	\$	6,500.00
---------------------	----	----------

### EXPENDITURES

Parle Ice & Coal Co., coal.....	\$	1,168.28
E. J. York, coal.....		4,582.46
N. E. Ice & Coal Co., coal.....		18.50

*Fire:*

Parle Ice & Coal Co., coal.....		85.00
---------------------------------	--	-------

Total expenditures .....	\$	5,854.24
Balance unexpended .....		645.76

Total .....	\$	6,500.00
-------------	----	----------

---

## PARKS

### RESOURCES

Appropriation .....	\$	3,250.00
Rent of Guppy Farm.....		330.00
Balance from 1932.....		46.12
Twin State G. & E. Co.....		48.00
Refund .....		79.72

Total resources .....	\$	3,753.84
-----------------------	----	----------



*Guppy Park:*

Frank Carregher .....	\$	9.00	
W. L. Farnham .....		6.00	
Fred Bassett .....		68.00	
Wm. St. Lawrence .....		57.00	
Wm. Hamilton .....		110.00	
Town of Rollinsford .....		41.39	
F. Daigle .....		5.00	
		<hr/>	\$ 296.39

*Woodman Park:*

L. E. Rollins .....	\$	94.69	
		<hr/>	
Total expenditures .....	\$	3,587.35	
Balance to new account .....		166.49	
		<hr/>	
Total .....	\$	3,753.84	

---

 POLICE

## RESOURCES

Appropriation ..... \$ 25,500.00

## EXPENDITURES

Payrolls .....	\$ 25,020.68
N. E. Tel. & Tel. Co., service .....	838.22
Rochester Germicide Co., disinfectants .....	6.75
P. F. Casey, electrical supplies .....	81.52
A. H. McDaniel, expense account .....	112.20
Dover Buick Co., repairs .....	134.49
Street Commissioner, gasoline .....	175.26
A. F. Tibbetts, tires .....	34.90
C. E. Brewster, sanitary fluid, etc. ....	29.50
Twin State G. & E. Co., lighting .....	600.15

Bert Wentworth, professional service.....	\$	10.00
Littlefield, Frary & Co., repairs.....		13.85
Wilfred Bernard, painting.....		16.00
Bradley Fleming, trucking.....		5.00
Traffic Equipment Co., care of beacons, etc...		40.00
Dallman Co. Inc., mops.....		5.27
C. R. Caswell, repairs.....		6.35
C. F. Whitehouse, printing.....		6.50
G. J. Foster & Co., printing and advertising..		15.00
Neal Printing & Binding Co., printing.....		6.75
J. H. Seavey, hardware etc.....		131.65
E. H. Quimby, supplies.....		31.85
Dan's Taxi Service, transportation.....		6.00
City Hall Committee, rent.....		291.66
Curley's Taxi Service, transportation.....		5.00
G. A. Guppy, fuel.....		5.00
G. M. Stevens, insurance.....		28.18
Dover City Sign Co., painting.....		10.00
D. Chesley & Co., installing stop signs.....		41.69
Strafford County Farm, prisoners' board.....		37.20
Avery's Auto Service, repairs.....		4.60
Kidney's 5th St. Garage, repairs.....		16.45
E. Morrill Furniture Co., furniture.....		2.50
U. P. M. Kidder Press, castings.....		1.71
J. Labrie & Sons, plumbing.....		8.13
Dover Fire Department, gasoline.....		20.30

*Fire:*

State of N. H. law books.....	\$	33.50
E. F. Reilly, trucking.....		3.75
E. H. Quimby, supplies.....		14.65
Dover Fruit Co., lunches.....		29.10
C. F. Whitehouse, printing.....		6.50
Neal Printing and Binding Co., printing.....		23.00
Marshall Press, printing.....		9.00

E. H. Quimby, supplies.....	\$	188.62
Marett Furniture Co., furniture		34.80
A. A. Littlefield & Sons, altera- tions .....		100.00
L. J. Peabody Furn. Co., furniture		114.50
B. J. Adnoff, rent.....		60.00
	—————	\$ 617.42
Total expenditures .....	\$	28,417.73
Overdrawn .....		2,917.73
	—————	
Total .....	\$	25,500.00

---

## PRINTING

### RESOURCES

Appropriation .....	\$	767.65
---------------------	----	--------

### EXPENDITURES

McIntosh Publishing Co., annual reports.....	\$	592.50
Neal Printing & Binding Co., binding.....		175.15
	—————	
Total expenditures .....	\$	767.65

---

## REPAIRS OF SCHOOLHOUSES

### RESOURCES

Appropriation .....	\$	3,800.00
---------------------	----	----------

### EXPENDITURES

A. T. Jewell, carpenter work.....	\$	51.87
Dover P. and V. Co., paint.....		255.73
John Twombly, painting.....		60.50
Lewis Segee, mowing .....		16.50

A. E. Bowles & Son, carpenter work.....	\$ 20.20
R. H. Hayes, plumbing.....	77.62
J. J. Behan, painting.....	280.00
Raymond Towle, carpenter work.....	70.00
J. J. Brennan, painting.....	105.00
E. Lombard, mason work.....	222.49
R. H. Fish, painting.....	25.55
E. J. York, building materials.....	57.25
Jones Electric Co., electrical supplies.....	11.70
G. Hester, trees.....	16.00
Fred Welch, carpenter work.....	63.20
R. H. Hayes, plumbing.....	100.62
R. H. Lamb, carpenter work.....	26.90
Freeman Drew, carpenter work.....	59.20
John White, painting.....	60.00
C. E. Brewster, supplies.....	3.96
Geo. Taylor, trucking.....	1.00
Geo. W. Flowers, shades, etc.....	13.75
Bacon & Co., shelves.....	4.00
Standard Electric Co., service.....	10.65
Joseph Heeney, plumbing.....	22.83
Leslie G. Davis, labor.....	3.75
E. H. Whitehouse, labor.....	14.95
B. F. Hill, electric work and supplies.....	38.45
J. H. Seavey, hardware.....	11.80
E. Morrill Furniture Co., shades, etc.....	71.25
E. E. Blake, welding.....	14.19
Dover Water Works.....	7.02
Kenney Bros. & Walkins.....	45.60
J. R. Goodwin, carpenter work.....	61.07
J. J. Sunderland, labor and material.....	49.79
A. V. Greenlaw & Son, roofing.....	29.81
Jenness Hardware Co., hardware.....	4.17
E. T. Clark, painting.....	15.88
F. E. Goodwin, carpenter work.....	13.50
Johnson Service Co., installing thermostats....	40.48

J. C. Collins, plumbing and heating.....	\$ 1,870.69
P. F. Casey, supplies.....	.53
J. R. Cote, trucking.....	5.00
J. A. Stackpole, plumbing.....	355.99
F. W. Neal & Co., hardware.....	95.80
D'Arcy Co., cutting glass.....	1.50
	<hr/>
Total expenditures.....	\$ 4,387.74
Overdrawn.....	587.74
	<hr/>
Total.....	\$ 3,800.00

---

## SALARIES

### RESOURCES

Appropriation.....	\$ 13,077.50
--------------------	--------------

### EXPENDITURES

T. Jewett Chesley, Mayor.....	1,200.00
Fred E. Quimby, city clerk.....	1,474.98
Harold R. McEwan, city clerk pro tempore..	316.74
Ellen M. Galucia, city treasurer.....	1,026.72
Harold R. McEwan, city messenger.....	1,084.98
Arthur L. Davis, tax collector.....	1,260.00
Allen D. Richmond, tax collector.....	420.00
Board of Assessors.....	1,800.00
Albert P. Sherry, city solicitor.....	600.00
William E. Colbath, overseer of poor.....	500.00
William E. Whiteley, sealer.....	300.00
Peter J. Doyle, city physician.....	600.00
James F. Dennis, clerk of assessors.....	50.00
Duncan S. McIntyre, clerk of common council	100.00
Bert Wentworth, probation officer.....	200.00
Bert Wentworth, clerk of municipal court....	400.00



P. W. Murphy, justice municipal court.....	\$ 1,500.00
<hr/>	
Total expenditures .....	\$ 12,833.42
Balance unexpended .....	244.08
<hr/>	
Total .....	\$ 13,077.50

---

## SCHOOLS

### RESOURCES

Appropriation .....	\$105,000.00
Paid school treasurer.....	105,500.00
<hr/>	
Overdrawn .....	500.00
Total .....	\$105,000.00

---

## SCHOOL TAX

### RESOURCES

Appropriation .....	\$ 3,616.00
Paid state treasurer .....	\$ 3,616.00

---

## STATE TAX

### RESOURCES

Appropriation .....	\$ 37,986.00
Paid state treasurer .....	\$ 37,986.00

---

## STREET LIGHTING

### RESOURCES

Appropriation .....	\$ 27,178.92
Twin State G. & E. Co., lighting streets.....	\$ 27,178.92

## SUPPORT OF PAUPERS

## RESOURCES

Appropriation .....	\$ 18,000.00
---------------------	--------------

## EXPENDITURES

Bill paid as per vouchers .....	\$ 18,365.47
Overdrawn .....	365.47
	<hr/>
	\$ 18,000.00

## EMERGENCY RELIEF UNEMPLOYMENT FUND

## RESOURCES

Received from State .....	\$ 10,363.03
Payroll .....	\$ 10,363.03

## OVERPAYMENT BY TAX COLLECTOR

## RESOURCES

Overpayment by collector from bank acct. ....	\$ 6,951.21
Paid Merchants National Bank .....	\$ 6,951.21

## TEMPORARY LOANS

## RESOURCES

Received from 1st Nat'l Bank of Boston....	\$100,000.00
Paid to 1st Nat'l Bank of Boston.....	\$100,000.00

## TRUST FUNDS

Received from depositors.....	\$ 32,235.71
Deposited in savings bank.....	\$ 32,235.71

## WENTWORTH HOSPITAL

## RESOURCES

Appropriation .....	\$ 29,000.00
Paid treasurer of Wentworth Hospital.....	29,525.00
	<hr/>
Overdrawn .....	\$ 525.00

## OLD AGE PENSIONS

## RESOURCES

Appropriation .....	\$ 9,500.00
Paid Strafford County .....	8,528.54
	<hr/>
Balance unexpended .....	\$ 971.46

## RECONSTRUCTION FINANCE FUND

## RESOURCES

Received from State .....	\$ 10,771.29
Payrolls .....	162.00
	<hr/>
Overdrawn .....	\$ 10,609.29

## UNEMPLOYMENT RELIEF FUND

## RESOURCES

Portsmouth Navy Yard.....	\$ 33.89
Jenney Mfg. Company .....	40.00
Refund .....	2.00
Balance from 1932 account.....	372.53
	<hr/>
Total resources .....	\$ 448.42

## EXPENDITURES

Payrolls .....	\$	240.50
D. Chesley & Co.....		161.00
Geo. J. Foster & Co.....		4.00
		<hr/>
Total expenditures .....	\$	405.50
Balance .....		42.92
		<hr/>
Total .....	\$	448.42

## HIGH SCHOOL AND LIBRARY WALKS

## RESOURCES

Appropriation .....	\$	1,000.00
---------------------	----	----------

## EXPENDITURES

W. S. Wheeler .....	\$	60.47
L. E. Rollins.....		929.53
G. J. Foster & Co.....		10.00
		<hr/>
Total expenditures .....	\$	1,000.00

## MUNICIPAL ELECTION, DECEMBER 1, 1933

---

### DETAILED VOTE BY WARDS

Wards:	1	2	3	4	5
<b>For Mayor:</b>					
Francis Clyde Keefe.....	706	861	471	942	391
Thomas Jewett Chesley..	564	447	490	611	55
<b>For Aldermen:</b>					
James P. Nadeau.....	637				
John M. Lynch.....	569				
George A. Peabody, Jr..	635				
Harry A. Morrison.....	583				
Joseph Marcotte .....		748			
Daniel J. Cronin.....		751			
Frank J. Grimes.....		1			
Frank W. Upham.....		496			
William M. Clement.....		496			
Thomas McKernan .....			364		
James E. Carberry.....			364		
Charles C. Eaton .....			565		
Walter M. Lavalley.....			557		
William T. Boothby.....				785	
Joseph A. McCann.....				872	
Charles H. Brown.....				707	
Melvin A. Galucia.....				626	
Leo E. Carroll.....					370
Joseph F. Keenan.....					368
George E. Ayer.....					59
Eugene H. Wyatt.....					63
<b>For Councilmen:</b>					
Edgar W. Bois.....	599				

Wards:	1	2	3	4	5
John E. McCooey.....	629				
Frank J. Reynolds.....	593				
Paul R. Lempke.....	586				
Samuel P. McKenzie.....	576				
Frederick H. Smith.....	602				
Rexford W. Bunford.....		765			
Thomas D. Cash.....		763			
William J. Roberge.....		753			
Walter A. Cheney.....		479			
Ralph A. Pryor.....		489			
Edmund B. Leighton.....		474			
William Duke.....			349		
Thomas R. Larochele....			347		
Wade H. Roberts.....			443		
Winfred C. Bowles.....			545		
John D. Grady.....			517		
George E. Purcell.....			521		
Frank E. Cragin.....				780	
Charles W. Ellis.....				750	
Frank J. Stevens.....				787	
Albert E. McFadden.....				690	
Joseph N. Mayrand.....				674	
Harold P. Wiggin.....				712	
James J. Keelty.....					372
Joseph P. Therrien.....					371
John E. McCooe.....					370
George D. Morrison.....					53
Frank C. Mikan.....					55
Fred Pineo.....					53

For Member of the School Committee:

Ernest E. Kidder.....	638
Duncan S. McIntyre.....	588
Samuel E. Meserve.....	778
Ernest C. Lord.....	490

Wards:	1	2	3	4	5
John Q. Pike.....			355		
Frank R. Bliss.....			563		
Edward J. Ackroyd.....				815	
Samuel W. Green.....				668	
George E. Brennan.....					377
Carroll G. Crouch.....					53

**For Moderator:**

Maurice A. Blais.....	608				
Melvin B. Pray.....	624				
Stephen W. Scruton.....		794			
Frederick J. Crockett....		472			
Patrick J. Fagan.....			365		
Alonzo J. Willand.....			562		
Owen P. Durnin.....				791	
Charles W. Twombly.....				715	
Michael Duffy.....					377
Alta E. Bickford.....					52

**For Ward Clerk:**

James A. Sanborn.....	594				
Norman A. Shorey.....	626				
George E. Sherry.....		771			
Fred A. Cater.....		490			
Charles L. Middaugh.....			353		
Fred J. Merchant.....			569		
Henry A. Keating.....				774	
Joseph Heeney.....				713	
Thomas W. Clancy.....					361
Francis J. Gorman.....					62

**For Selectmen:**

John P. McKenna.....	595
John J. Redden.....	604
John C. Thyng.....	590
Charles W. Rollins.....	611

Wards:	1	2	3	4	5
James L. Furbish.....	606				
Francis W. King.....	599				
Cornelius H. Mahoney.....		766			
Alfred Poitras.....		749			
Alfred J. Moreau.....		751			
Robert H. Lamb.....		485			
Charles D. Meserve.....		492			
Joseph N. Letourneau.....		471			
James A. Carroll.....			361		
James F. McCabe.....			366		
Lawrence Clement.....			387		
John A. Leavitt.....			553		
Frederick P. Stackhouse.....			544		
Roland V. Leary.....			536		
John P. Kelley.....				760	
James W. Marcello.....				752	
Harvey Pratt.....				742	
William David Ford.....				722	
Albert N. Stadig.....				704	
Harold K. Tibbetts.....				720	
George A. Courteau.....					371
John McArdle.....					374
George H. Grimes.....					373
Ernest A. Aubert.....					51
Alfred Dionne.....					51
James A. Moore.....					55







In Memoriam

Arthur L. Davis

ELECTED TAX COLLECTOR 1925

DIED SEPTEMBER 27, 1933



## REPORT OF THE REGISTRAR OF MOTOR VEHICLES

---

*To His Honor the Mayor, and Gentlemen of the City  
Councils:*

I have the honor to submit the following report covering the receipts of this department for the year ending December 31, 1933:

Make of Machine	No. of Permits Issued	Am't Rec'd
Auburn	29	\$ 125.25
Auto Car	12	184.86
Bay State	1	2.83
Buick	248	1,311.16
Brockaway	3	30.41
Cadillac	27	318.68
Chandler	5	14.56
Chevrolet	714	2,242.67
Chrysler	71	274.33
Concord	1	5.25
Continental	3	8.40
Cord	1	15.47
Divco Truck	2	23.03
Dodge	207	702.13
Durant	19	35.80
Diamond	2	16.64
Dianna	1	6.29
DeSoto	43	188.86
Essex	139	408.69
Erskine	4	9.45
Franklin	44	340.78
Fargo	1	3.15

Make of Machine	No. of Permits Issued	Am't Rec'd
Ford	968	\$ 2,246.62
G. M. C.	29	201.48
Graham Paige	17	76.82
Graham	15	68.36
Hudson	48	198.00
Hupmobile	37	207.67
International	101	536.10
Jewett	2	3.43
Jordan	25	125.96
LaSalle	11	109.35
Lincoln	11	131.49
Locomobile	1	5.69
Maxwell	6	10.86
Mack	3	70.47
Marquette	3	6.19
Meteor Hearse	1	17.87
Moon	2	5.36
Marmon	9	56.18
Nash	79	301.70
Oldsmobile	123	521.12
Oakland	73	244.41
Overland	14	21.19
Pontiac	247	754.84
Pierce Arrow	6	60.57
Peerless	5	24.72
Packard	31	297.30
Paige	9	39.34
Plymouth	112	525.09
Reo	57	316.19
Roosevelt	5	21.67
Rockne	4	22.66
Rolls Royce	1	10.00
Studebaker	74	340.85
Stearns Knight	2	17.64
Stutz	1	9.96

Make of Machine	No. of Permits Issued	Am't Rec'd
Star	3	\$ 4.92
Velie	4	12.82
Viking	1	4.79
White	30	294.09
Wescott	1	1.00
Whippet	60	102.39
Willys-Knight	19	81.82
Willys	7	21.03
Yellow Cab Bus	3	48.72
		<hr/>
		\$ 14,447.42

---

### MOTOR CYCLES

Harley Davidson	19	\$ 20.38
Indian	2	2.40
Henderson	2	2.92
Nar A	1	.50
		<hr/>
		\$ 26.20

Total amount received for autos..... \$ 14,447.42

Total amount received for cycles..... 26.20

---

\$ 14,473.62

Paid Tax Collector, 3,861 permits at 25¢ each... 965.25

---

\$ 13,508.37

Total number of permits issued for autos.... 3,837

Total number of permits issued for cycles.... 24

---

3,861

The foregoing report covers the period during the term of Arthur L. Davis from January 1, 1933 to July 20, 1933 and Allen D. Richmond from August 5, 1933 to December 31, 1933.

Respectfully submitted,

ALLEN D. RICHMOND,

*Registrar of Motor Vehicles.*

DOVER, N. H., December 31, 1933.



**ANNUAL REPORT**  
**of the**  
**CHIEF ENGINEER OF THE FIRE DEPARTMENT**

---

*To His Honor the Mayor, and the City Councils of the  
City of Dover:*

I have the honor to submit herewith the annual report  
of the Fire Department for the year ending December  
31, 1933.

---

**ROLL OF THE FIRE DEPARTMENT**

---

Chief Engineer  
CARROLL M. NASH

---

First Assistant Engineer and Clerk  
EDWARD F. KNOTT

---

Second Assistant Engineer  
FRANK E. TUTTLE

---

Hose Company No. 1  
William E. Casey, Captain\*  
John O'Neil, Lieutenant\*  
Joseph Heeney, Clerk

---

\*Permanent men.

Members:—James E. Grimes, George H. McKenna, John Smith, Felix O'Neil, Charles Gibson\*, Owen McKenney\*, Bernard Murphy, John Grady, Maurice Dion, Thomas Clancy, Leo Hughes, Malcolm O'Neil, Terrence O'Neil.

---

Engine Company No. 1

George O'Neil, Captain  
Patrick McKenney, Lieutenant  
Frank J. Gorman, Clerk

Members:—Ira Colman, James Carroll\*, Joseph Keenan, Everett Knott, Bernard Taylor, James McKone, Edward Simon.

---

Engine Company No. 3

Louis Steuerwald, Captain\*  
William Bohan, Lieutenant  
Clarence R. Caswell, Clerk

Members:—John McFadden, James A. McFadden, Frank M. Allard, Raymond Allard, Alfred M. Cunningham, Delbert E. Marshall, James Pilgrim.

---

Ladder Company No. 1

Thomas Hathaway, Captain  
Charles Niles, Lieutenant  
William A. Piper, Clerk

Members:—Harry Preston\*, Timothy Flynn, Leo F. Collins, Ovid Taylor, Telesphore Forcier, Charles Stanley, Wilfred Gagne, Dominick Killcullen, George W. Morgan, Frank W. Ham.

---

\*Permanent men.

## HYDRANTS FOR PUMPING ENGINES

- One on Folsom Street.
- One on Atkinson Street.
- Two on Hale Street.
- Four on Locust Street.
- One on Sixth Street, at Beckwith Shop.
- One on Sixth Street, at George Page's.
- One on Court Street, at Hanson Avenue.
- One on Payne Street, at J. H. Watson's.
- One on Silver Street, near junction with Knox Marsh Road.
- One at Junction of Fourth and Washington Streets.
- One at Sawyer's Farm.
- One on Broadway, near entrance to Kidder Press Co. Factory.

---

 FIRE ALARM BOXES

Box No.

- 6. Corner Nile and Payne Streets.
- 7. Coheco and School Streets.
- 8. Payne and Hanson Streets.
- 9. Washington and Main Streets
- 12. Walnut and Washington Streets.
- 13. Near American House.
- 14. No. 1 Mill, Private.
- 15. Broadway and St. John Street.
- 16. Portland Avenue and Essex Street.
- 17. Broadway and New York Street.
- 18. Corner Portland and Atlantic Avenues.
- 19. Broadway and Hill Street.
- 21. First Street and Central Avenue.
- 23. Chestnut and Third Streets.
- 24. Grove and Fourth Streets.

Box No.

25. Ash and Mt. Vernon Streets.
26. Central Avenue and Sixth Street.
27. Hough and Grove Streets.
28. Central Avenue near Hill Street.
29. Central Avenue and Abbott Street.
31. Central Avenue and St. Thomas Street.
32. Central Avenue and Orchard Street.
34. Central Avenue and Silver Street.
35. Spring and Locust Streets.
36. Burnham and Demerritt's Courts.
37. Engine 3, Sawyers.
38. Central and Stark Avenues.
39. Back River Road, near Meader's.
42. Washington and Green Streets.
43. Durham Road.
45. Washington and Lexington Streets.
46. Silver Street, near Atkinson.
47. Arch Street, near Washington.
48. Knox Marsh and Bellamy Roads.
51. Court and South Pine Streets.
53. Hanson Avenue, near Mt. Pleasant.
54. Gov. Sawyer Farm.
61. Summer Street, near Hayes Hospital.
62. Rutland and Fisher Streets.
63. Fisher Street, near Elm Street.
64. Washington and Prospect Streets.
65. Pacific Mills, Main Gate, Private.
123. Chestnut Street, (Cotton House).
124. Florence Street Extension.
172. Ham and East Concord Streets.
241. Sixth Street, near Horne Street.
242. Grove and Sixth Streets.
243. Sixth and Mineral Streets.
261. Corner Milk and Mt. Vernon Streets.
262. Corner Maple and Ash Streets.

Box No.

- 291. Page's Corner.
- 292. Gage's Hill.
- 324. Sawyers Upper Mill.
- 325. Sawyers Lower Mill.
- 481. Corner Arch and Silver Streets.
- 521. Spare Box for Emergencies.

---

## APPARATUS

There are in service at the present time six motor trucks located at the following stations:—One Ahrens-Fox pumper, one Ahrens-Fox Ladder truck, one White combination wagon, one International combination wagon, and one Reo supply truck at the Broadway Station and one Ahren-Fox pumper at the Sawyers Station. There are also one pung and one horse drawn combination wagon in reserve.

---

## HOSE

At the present time there is 7,950 feet of 2½ inch hose in good condition, 200 feet of 1 inch chemical hose in fairly good condition and 350 feet of ¾ inch chemical hose in good condition.

---

## FIRE ALARM APPARATUS

One steam whistle attached to the I. B. Williams & Sons belt factory, one tower striker attached to the American Woolen Company's bell, and one repeating box at the Central Station, from which any box in the city may be struck. Also five tappers and three indicators.

## RESERVOIRS

One on Portland Avenue.  
 One on Portland Street.  
 One on Sixth Street.  
 One on Reservoir Street.  
 One on Maple Street.  
 One on Chestnut Street.  
 One on Grove Street.  
 One on New York Street.  
 One on Washington Street.  
 One on Locust Street.  
 One at Sawyer's Farm.  
 One on Broadway, near Kidder Press.

---

 TABULATION

Valuation of property.....	\$372,550.00
Damage to property.....	298,945.27
Insurance upon property.....	225,670.00
Insurance paid .....	174,127.52
Net loss .....	124,817.75
Box alarms for year.....	18
Still alarms for year.....	209
Engineers alarms for year.....	14
<hr/>	
Total alarms for year.....	241

At this time I wish to thank the members of the Fire Department Committee for their cooperation which has at all times been very helpful. I also wish to thank the officers and members of the Fire Department for their cooperation which has at all times been manifested, especially at the City Hall Fire which was the second large

fire that the Dover Department has had to battle in two years. Their duties have been discharged in a very satisfactory manner.

Also at this time I would recommend that a small truck be purchased to take the place of the Reo which has been in service for almost nineteen years. Also that the members of the Department be supplied with helmets to enable them to get the protection that they are entitled to while working at a fire.

Respectfully submitted,

CARROLL M. NASH,

*Chief of Department.*

December 31, 1933.

## LIST OF FIRES INVOLVING MATERIAL LOSS

Date	Box	Location	Class	Owned By	Value	Loss	Insurance Paid
Jan. 8	42	Washington St.	Store house	Mrs. Mary Mathes	\$ 4,000.00	\$ 2,000.00	\$ 2,000.00
Feb. 4	3-3-3	Back River Rd.	Barn	Allan Huggins	2,500.00	870.00	870.00
" 19	25	Central Ave.	House	Joseph Routhier	7,000.00	2,494.00	2,494.00
" 26	Still	Payne St.	Store	Assid Gasses	1,250.00	1,050.00	277.82
Mar. 2	172	Everett St.	Small shop	Bolus Hashem	1,250.00	477.82	477.82
Apr. 9	172	E. Concord St.	House	William Crockett	7,500.00	1,035.00	1,035.00
May 9	9	Young St.	Boat house	Joseph Cole	800.00	437.00	360.00
May 2	16	City Farm	City Hall	Pacific Mills	No figures available		
Aug. 2	31	Central Ave.	" "	City of Dover	275,000.00	275,000.00	151,500.00
" 3	31	Same fire, 2 alarms	" "	" "			
" 3	46	Silver St.	House	" "			
Sept. 17				Mrs. C. Goss and Mrs. Owens	41,000.00	9,156.43	9,156.43
Oct. 6	Still	East St.	"	Ledger Moreau	6,500.00	377.50	377.50
" 29	Still	Oak St.	"	Napoleon Goodreau	10,000.00	1,478.15	1,478.15
Nov. 11	3-3-3	Three Rivers Rd.	"	Eaton Estate	1,000.00	1,000.00	None
" 20	62	Rutland St.	"	Owen Darmin	7,000.00	2,460.50	2,460.50
" 24	3-3-3	Madbury Rd.	Barn	Fred Richardson	4,000.00	975.00	975.00
Dec. 1	Still	Baker St.	House	Mrs. Chase	1,500.00	157.40	157.40



**ANNUAL REPORT**  
**of the**  
**BOARD OF POLICE COMMISSIONERS**

---

*To his Honor the Mayor, and Gentlemen of the City Councils:*

We have the honor to submit herewith a detailed report of the business transacted by the Dover Police Department for the year ending December 31, 1933, and also schedule of the fines received from the Municipal Court and converted into the City Treasury.

The organization of the board remains the same as for the previous year: Charles E. Lord, chairman; Thomas W. Webb, clerk; Owen Coogan.

The deficit in the department expenditures is largely attributable to the disastrous fire of the City Hall Building August 3, 1933. Namely: for the maintenance of special officers guarding the ruins, and the replenishing of department equipment, \$1,951.51: also \$163.69, for Stop signs purchased and erected on Portland avenue, agreeably to an order adopted by the City Councils.

**PERSONNEL OF THE DEPARTMENT FOR  
YEAR 1934**

ANDREW H. McDANIEL, City Marshal  
JOHN J. MURPHY, Assistant Marshal  
WILLIAM D. LOTHROP, Sergeant

**PATROLMEN**

Harry McCarthy  
Edward F. McDonough

Perley A. Quimby  
Dewey W. Allen

George A. LaBonte  
 Frank W. Jones

Henry E. Griffin  
 John J. Daley

George E. Fleming  
 Reserve officer Alphonso M. Ayer

FINANCES

Municipal court fines.....	\$ 1,387.60
Expenditures .....	\$ 28,417.73
Appropriation .....	25,500.00
	<hr/>
Deficit .....	\$ 2,917.73

Respectfully submitted,

CHARLES E. LORD,  
 THOMAS W. WEBB,  
 OWEN COOGAN,

*Police Commissioners.*

DOVER, N. H., December 31, 1933.

**ANNUAL REPORT**  
**of the**  
**CITY MARSHAL**

---

*To the Honorable Board of Police Commissioners of the  
City of Dover:*

GENTLEMEN:—I have the honor to submit herewith the annual report of the City Marshal, for the year ending December 31, 1933.

The number of arrests during the year has been 329, of which 321 were males, and 8 females.

The arrests were made for the following causes, viz:

Assault .....	11
Aggravated assault .....	2
Adultery .....	3
Bastardy .....	5
B. & E. and larceny.....	8
B. & E. with intent to steal.....	6
Carrying loaded revolver without permit.....	1
Drunkenness .....	134
Disorderly conduct .....	1
Did operate automobile recklessly to endanger lives..	1
Did wilfully neglect to provide for minor child.....	1
Entering dwelling house night time, and making as- sault .....	1
Escaped prisoner .....	1
Forgery .....	2
Fornication .....	1
Illegal possession of liquor.....	1
Illegal transportation of liquor.....	3
Illegal selling liquor.....	1

Insane .....	6
Keeping liquor for sale .....	12
Larceny .....	6
Larceny of automobile .....	1
Loitering on B. & M. property .....	2
Larceny of poultry .....	4
Leaving scene after causing accident .....	3
Manslaughter .....	1
Non-support .....	6
Operating automobile at speed to endanger lives and property .....	1
Operating automobile under influence of liquor .....	8
Operating automobile recklessly .....	1
Operating automobile with plates other than assigned by commissioner of motor vehicles .....	1
Operating overloaded truck on highway .....	11
Operating automobile without license .....	7
Operating unregistered automobile .....	1
Operating automobile after license was suspended ..	1
Runaway girls from Laconia state school .....	3
Runaway boys from home .....	2
Speeding .....	1
Stubborn child .....	1
Suspicion .....	16
Safekeeping .....	50
Selling mortgaged automobile .....	1

---

 329

They were disposed of as follows:

Appealed .....	3
Bound over superior court .....	22
Continued for sentence .....	39
Committed to state industrial school .....	3
Committed to house of correction .....	28

Committed to county jail.....	9
Committed to state hospital.....	5
Delivered to house of correction.....	1
Delivered to federal officers.....	1
Delivered to out of town officers.....	7
Delivered to Laconia state school for girls.....	3
Delivered to parents.....	1
Delivered to sheriff.....	5
Delivered to motor vehicle inspector.....	1
Discharged without trial.....	109
Discharged after trial.....	2
Nol-prossed.....	4
Placed on file.....	6
Paid fine and cost.....	40
Suspended mittimus call of court.....	39
Suspended mittimus call of city marshal.....	1
	<hr/>
	329

---

FINANCES

Expenditures.....	\$ 28,417.73
Appropriation.....	25,500.00
	<hr/>
Deficit.....	\$ 2,917.73

There has been paid into city treasury in  
 court fines..... \$ 1,387.60

Number of ambulance calls answered during the year.....	125
Number of lodgers put up at police headquarters..	1,851
Number of doors and windows found unlocked by the patrolmen and owners notified.....	619
Number of street lights reported out by the patrol- men and Twin State Gas & Elec. Co. notified	207

Amount of lost and stolen property recovered by the  
department and returned to owners.....\$ 8,053.73

Respectfully submitted,

ANDREW H. MCDANIEL,

*City Marshal.*

DOVER, N. H., December 31, 1933.

**ANNUAL REPORT**  
**of the**  
**CLERK OF THE MUNICIPAL COURT**

---

*Gentlemen of the City Councils:*

The following cases have been entered in the Criminal Docket for the year ending December 31, 1933.

Adultery .....	3
Aggravated assault .....	2
Assault .....	11
Bastardy .....	4
Breaking and entering in the day-time.....	4
Breaking and entering in the night-time.....	7
Carrying an automatic pistol.....	1
Damage to property.....	3
Disorderly conduct .....	1
Drunk .....	89
Fornication .....	1
Forgery .....	2
Illegal possession of intoxicating liquor.....	2
Illegal transportation of intoxicating liquor.....	2
Illegally keeping intoxicating liquor for sale.....	11
Illegally keeping intoxicating liquor for sale, second offence .....	1
Larceny .....	5
Leaving scene of an automobile accident.....	3
Loitering, Boston & Maine Railroad Station.....	2
Manslaughter, second degree.....	1

Non-support .....	5
Neglected child .....	1
Operating an automobile without a license .....	8
Operating an unregistered automobile .....	1
Operating an automobile under influence of intoxicating liquor .....	7
Operating an automobile recklessly .....	1
Operating an automobile at a rate of speed greater than was reasonable and proper .....	1
Operating an overloaded truck .....	11
Selling a mortgaged automobile .....	1
Stubborn child .....	1
Using wrong number plates .....	1
	<hr/>
	193

## DISPOSITION

Appealed .....	2
Bound over to Superior Court .....	23
Continued .....	4
Continued for sentence .....	35
Committed to House of Correction .....	28
Committed to Jail .....	7
Nol prossed .....	4
Not guilty, discharged .....	1
Paid fines and costs .....	41
Placed on file .....	6
Suspended .....	42
	<hr/>
	193

There has been collected in fines  
and costs ..... \$ 2,392.98



Paid City Treasurer .....	\$ 1,387.60
Paid Commissioner of Motor Vehicles .....	851.10
Paid witness fees, printing, etc...	154.28
	—————\$ 2,392.98

Twelve cases have been entered in the civil docket.

Respectfully submitted,

BERT WENTWORTH,

*Clerk, Municipal Court.*

# THE WENTWORTH HOSPITAL

DOVER, N. H.

---

## BOARD OF TRUSTEES

HARRY P. HENDERSON.....	March,	1934
ASHTON ROLLINS.....	March,	1935
GEORGE T. HUGHES.....	March,	1936
MICHAEL J. WHITE.....	March,	1937
EDWIN J. YORK.....	March,	1938
(Ex-Officio)		
HON. T. JEWETT CHESLEY, Mayor.....	Jan. 1,	1934
ALONZO G. WILLAND, President Common Council .....	Jan. 1,	1934

---

## ORGANIZATION

HON. T. JEWETT CHESLEY, Chairman  
FRED E. QUIMBY, Clerk\*  
ELLEN M. GALUCIA, Treasurer  
MISS GRACE P. HASKELL, R. N., Superintendent

---

## HOSPITAL STAFF

### *Consulting Physicians*

JOSEPH H. RICHARDS, A. B., M. D.  
ROSCOE G. BLANCHARD, M. D.

---

\*Died October 13, 1933; succeeded by Alonzo G. Willand.

*Attending Surgeons*

EDWARD C. BATCHELDER, A. B., M. D., F. A. C. S.  
 ROLAND J. BENNETT, M. D.  
 JOHN J. TOPHAM, M. D.  
 BERNARD J. MANNING, A. B., M. D.

*Attending Physicians*

EDWARD G. MARCOTTE, A. B., M. D., C. M.  
 PETER J. DOYLE, B. S. C., M. D., C. M.

*X-Ray Staff*

HARRY O. CHESLEY, A. B., M. D.

*Oculists and Aurists*

LOUIS W. FLANDERS, M. D.  
 JOHN A. HUNTER, M. D.

*Pathologist*

ROLAND J. BENNETT, M. D.

*Roentgenologist*

HARRY O. CHESLEY, A. B., M. D.

---

*Training School Committee:* E. C. Batchelder, M. D.,  
 Examiner in Surgical Nursing, Chairman; R. J. Bennett,  
 M. D., Examiner in Medical Nursing; John A. Hunter,  
 M. D., Examiner in Eye, Ear, Nose and Throat; Edward  
 G. Marcotte, M. D., Examiner in Obstetrical Nursing.

---

The Wentworth Hospital is a member of the American  
 Hospital Association, and is approved by the American  
 College of Surgeons.

# THE WENTWORTH HOSPITAL

## REPORT OF BOARD OF TRUSTEES

*Gentlemen of the City Councils:*

We have the honor to submit herewith the twenty-eighth annual report of the Board of Trustees of the Wentworth Hospital for the fiscal year ending December 31, 1933.

### STATISTICAL

Year	Patients Admitted	Accident Cases	Emergency Cases	Ambulance Cases	Per cent Accident and Emergency Cases
1906	75	3	6	15	12.0
1907	307	40	25	49	21.2
1908	338	32	22	43	16.0
1909	325	51	48	42	30.5
1910	400	50	63	67	28.2
1911	421	41	35	66	18.0
1912	415	35	31	70	15.9
1913	466	75	56	52	28.0
1914	441	57	73	72	29.5
1915	552	61	69	58	23.5
1916	480	61	56	75	24.4
1917	513	49	47	71	18.7
1918	759	50	49	128	13.0
1919	710	84	83	106	23.5
1920	950	84	52	77	14.3
1921	1,008	50	61	57	11.0
1922	960	68	58	71	14.2
1923	1,106	113	83	78	17.7
1924	973	62	116	31	18.4
1925	933	103	110	39	22.8
1926	779	83	86	44	21.7
1927	983	108	113	52	22.5
1928	1,029	126	133	70	25.2
1929	1,039	147	146	79	28.2
1930	1,109	188	127	75	28.3
1931	1,049	124	70	84	12.5
1932	1,067	180	110	95	27.1
1933	1,293	216	98	109	24.3

The number of days of free and partially free service rendered and the number of days' service for which regular rates have been charged, during the twenty-eight years the hospital has been in operation, are presented in the following table:

Year	Days Free Service	Days Partially Free	Days at Regular Rates	Total Number of Days
1906	101	48	1,129	1,278
1907	991	199	5,172	6,362
1908	1,637	480	5,367	7,484
1909	2,078	415	5,466	7,959
1910	2,370	469	5,194	8,033
1911	2,148	595	6,005	8,748
1912	2,416	980	5,249	8,645
1913	2,101	1,452	6,591	10,144
1914	2,687	872	5,707	9,266
1915	2,623	1,490	6,746	10,859
1916	1,860	1,458	5,257	8,575
1917	2,075	1,360	5,836	9,271
1918	2,627	1,529	8,182	12,338
1919	1,800	1,986	7,320	11,106
1920	1,640	1,801	8,727	12,168
1921	2,256	1,740	9,398	13,394
1922	2,603	2,234	8,190	13,027
1923	2,931	1,707	9,818	14,456
1924	2,346	1,406	7,820	11,572
1925	2,928	1,691	7,823	12,443
1926	2,127	1,358	6,790	10,275
1927	2,855	1,457	7,614	11,926
1928	3,958	1,623	8,157	13,738
1929	3,651	2,522	8,037	14,910
1930	4,003	1,551	9,939	15,493
1931	3,870	1,253	7,840	12,963
1932	4,440	1,242	7,888	13,570
1933	5,447	1,386	8,013	14,846
Total	72,569	36,304	195,275	304,849
Ave. per year	2,591	1,296	6,974	10,887

Supplementing the foregoing information it might prove illuminating to present the ratio which the number of partially paying and absolutely free patients bear to the total number of patients admitted:

Year	Patients Admitted	Paying in Full	Paying in Part	Absolutely Free	Ratio Free to No. Admitted
1906	75	65	7	3	4.00
1907	307	285	2	20	6.61
1908	338	270	12	56	16.57
1909	325	282	16	27	8.30
1910	400	303	70	27	6.75
1911	421	328	18	75	17.81
1912	415	378	1	36	8.67
1913	466	405	10	51	10.90
1914	441	330	14	97	22.00
1915	552	432	16	104	18.84
1916	480	387	22	71	14.79
1917	513	434	24	55	10.20
1918	759	601	25	133	17.52
1919	710	607	24	79	11.12
1920	950	836	13	101	10.63
1921	1,008	897	17	94	9.32
1922	960	802	11	147	15.31
1923	1,106	953	25	128	11.57
1924	973	850	11	112	11.51
1925	933	783	14	136	14.57
1926	779	638	34	107	13.74
1927	983	789	45	149	15.16
1928	1,029	781	50	198	19.24
1929	1,039	809	42	188	18.06
1930	1,109	879	46	184	16.60
1931	1,049	807	48	194	18.50
1932	1,067	753	63	251	23.52
1933	1,293	848	69	376	29.00
Total	20,480	16,532	749	3,199	

The number of patients admitted during the past year ranks first, numerically, in the tabulation of admissions for the past twenty-eight years, yet it heads the list in the number of those who received free or partially free service. The ratio of free patients treated reached a total of 29 per cent of the total registration. Some conception of the charitable work performed by the hospital may be gathered from the fact that the equivalent of fifteen years' continuous service was rendered impecunious patients during the past twelve months, exclusive of those who were treated for less than the regular rates.

Of the 1293 patients admitted, 858 were from Dover; 48 from South Berwick; 81 from Durham; 71 from Somersworth; 14 from Rollinsford; 28 from North Berwick; 9 from Rochester; 12 from Portsmouth and the remaining 172 were from widely separated towns and cities in New Hampshire, Maine, Massachusetts, New York, Pennsylvania, Vermont, Connecticut, New Jersey, Illinois, South Carolina, Michigan, North Carolina, and the District of Columbia.

During the year, through the generosity of the trustees of a fund established by Albert Norton Parlin of Everett, Mass., but a summer resident of New Hampshire, who established a trust, the interest thereof to be devoted to free beds in hospitals in Massachusetts and New Hampshire, the Wentworth Hospital received the sum of \$20,000 as a gift which is to be invested as a permanent fund and the interest to be expended each year for the purposes designated in Mr. Parlin's will.

By the will of Lydia Rollins, late of Dover, the hospital received the sum of \$1,067.14.

From the Estate of Charles A. Fairbanks the hospital received the sum of \$7,034.47.

From the Estate of Abbie I. Lane the hospital received \$5,009.20.

From the Estate of Lydia H. Dame the hospital received \$756.81.

The above bequests and gifts clearly indicate the interest of some of our citizens and others in the operation of the hospital and the great amount of effective work that is being done within its walls.

From those who have received the benefits of the care and nursing and comfort come words of praise that such an institution is within our borders.

To those who need its help, it presents a wonderful opportunity for treatment unexcelled elsewhere.

Its finances are not such as to develop it to its fullest extent, but its needs merit the interests of every person who is able to give assistance to those in sickness and suffering.

The past year has been a strenuous one for the Superintendent of the hospital, and her corps of assistants, yet the consciousness that those long and weary hours of service ultimately brought restored health to those entrusted to their charge and hope and happiness to the family circles from whence they came, in a large measure overshadows the memory of those days of sacrificing toil which they were called upon to perform.

On the thirteenth day of October 1933, Mr. Fred E. Quimby, Clerk of the Board of Trustees of the Wentworth Hospital, answered the final summons and entered into eternal life. He was ever faithful to his duties not only on this board, but in all other positions of trust which he held. In private life he was a wise and devoted parent and a loyal friend.

For particular details as to the financial management of the hospital, as well as for all information relative to internal administration, you are respectfully referred to the detailed reports of the superintendent and other department officials hereto attached and made a part of this report.

*Respectfully submitted,*

T. JEWETT CHESLEY,  
ALONZO G. WILLAND,  
HARRY P. HENDERSON,  
GEORGE T. HUGHES,  
MICHAEL J. WHITE,  
ASHTON ROLLINS,  
EDWIN J. YORK,

*Board of Trustees.*

DOVER, N. H., December 31, 1933.



# THE WENTWORTH HOSPITAL

---

## REPORT OF THE SUPERINTENDENT

---

*To the Board of Trustees:*

GENTLEMEN:—Your Superintendent submits the following report for the year 1933:

Number of patients in hospital.....	39
Paying .....	14
Part pay .....	
Free .....	25
Total number of patients admitted from Jan. 1, 1933 to Jan. 1, 1934.....	1,293
Number of paying patients.....	848
Number of part pay patients.....	69
Number of free patients.....	376
	<hr/>
Total .....	1,293
Total number of accidents.....	216
Number of emergencies.....	98
Number of ambulance patients.....	109
Number of deaths.....	54
Civic condition:	
Single .....	704
Married .....	507
Widowed .....	82
	<hr/>
Total .....	1,293

## Conditions treated:

Medical .....	283	
Surgical .....	605	
Nose and throat.....	220	
Ophthalmic and aural.....	52	
Births .....	133	
		<hr/>
Total .....		1,293

## Causes of death:

Angina pectoris—general arterio sclerosis.....	1
Appendicitis, acute with peritonitis.....	2
Appendicitis, acute with peritonitis—chr. myocarditis .....	1
Bronchopneumonia .....	1
Bronchopneumonia, asthma .....	1
Carcinoma of bladder—general arterio-sclerosis—arterio-sclerotic heart disease.....	1
Carcinoma of brain.....	1
Carcinoma of ovary—fibroma of uterus—cyst of right ovary—postoperative shock.....	1
Carcinoma of pylorus.....	1
Carcinoma of stomach.....	1
Carcinoma of stomach and colon.....	1
Carcinomatosis, generalized .....	1
Cervical vertebra, fracture of.....	1
Concussion, fracture of humerus.....	1
Endometritis, non-puerperal—peritonitis .....	1
Femur, fracture of—arterio-sclerosis, general....	2
Femur, fracture of—arterio-sclerosis—chronic myocarditis—intracranial hemorrhage .....	1
Femur, fracture of—pulmonary embolism.....	1
Gangrene, right foot—general arterio-sclerosis....	1
Gastric ulcer .....	1
Gastric ulcer and malignancy of liver.....	1

Hemorrhage into cerebrum.....	1
Hemorrhage, intracranial .....	3
Hemorrhage, intracranial—lacerated wounds.....	1
Hernia, strangulated femoral.....	1
Influenza—bronchopneumonia—empyema .....	1
Myocardial insufficiency, congestive.....	1
Myocarditis, chronic—general arterio-sclerosis—an- gina pectoris—acute cystitis .....	1
Nephritis, chronic with edema.....	1
Nephritis, chronic glomerular—pericarditis.....	1
Nephritis, chronic parenchymatous, chronic valvu- lar heart disease—chronic myocarditis.....	1
Otitis media, acute with mastoiditis.....	1
Pneumonia, lobar .....	3
Pneumonia, lobar—Burns, 2nd degree.....	1
Pneumonia, lobar—mature senile cataract.....	1
Pneumonia, lobar myocarditis—chronic.....	1
Prematurity .....	1
Prematurity—monster .....	1
Pyelonephritis .....	1
Shock, traumatic—perforation of right lung, hemo- thorax fracture of ribs—contusion of chest...	1
Skull, fracture of .....	1
Skull, fracture of—comp. fracture tibia and fibula —fracture of humerus—lacerated wounds....	1
Skull, fracture of—lacerated wounds.....	1
Skull, fracture of—lacerated wounds—multiple con- tusions and abrasions—fracture of ribs.....	1
Skull, fracture of—rupture of both kidneys—inter- nal injuries—fracture of clavicle.....	1
Tuberculosis, acute miliary.....	1
Tuberculosis, pulmonary—tubercular meningitis...	1
Uremia, chronic-acute tonsillitis—acute bronchitis	1

## Condition of those discharged:

Well .....	773	
Improved .....	378	
Not improved .....	31	
Not treated .....	19	
Deaths .....	54	
*In hospital .....	39	
Total .....		1,294
Stillborn .....		5

## Occupations of those admitted:

Agricultural Economist	1	City assessor .....	2
Artist .....	1	Clerk .....	16
Asst. librarian .....	1	Clerk in charge .....	1
Asst. to matron .....	1	Clergyman .....	2
At home .....	116	Coal dealer .....	1
Baby .....	148	Cobbler .....	1
Baggage master .....	1	Contractor .....	1
Baker .....	1	Counter cutter .....	1
Bake shop employee...	4	Counterman .....	1
Barber .....	1	Cook .....	1
Belt shop employee...	1	Dentist .....	1
Boiler maker .....	1	Domestic .....	13
Bookkeeper .....	3	Dyer and cleaner .....	1
Box shop employee...	1	Electrician .....	2
Caddie .....	1	Engineer .....	1
Carpenter .....	7	Extension economist ..	1
Cashier .....	1	Farmer .....	13
Cattle dealer .....	1	Federal gov't worker..	1
Chauffeur .....	7	Florist .....	1
Chef .....	2	Foreman .....	2
Child .....	94	General helper .....	1

\*One admitted in 1929.

General wood worker..	1	Orderly .....	1
Hairdresser .....	3	Packer .....	1
Helper .....	1	Painter .....	3
Horticulturist .....	1	Photographer .....	1
House keeper .....	2	Plumber .....	1
Housewife .....	322	Probationer .....	1
Instructor .....	6	Proprietor .....	3
Inventory taker .....	1	Pres. Shoe Co.....	1
Janitor .....	2	Prof. of Arg. Enc....	1
Jeweler .....	1	Poultry dealer .....	2
Journalist .....	1	Publisher .....	1
Judge of Probate.....	1	Railroad employee ...	2
Laborer .....	38	Retired .....	13
Laundry man .....	1	Rose packer .....	1
Letter carrier .....	1	Salesman .....	4
Lineman .....	1	School boy .....	48
Locksmith .....	1	School girl .....	73
Lunch man .....	1	Shoe maker .....	1
Machinist .....	5	Shoe shop employee...	26
Machinist mate .....	1	Stenographer .....	4
Manager .....	3	Store keeper .....	2
Market gardener .....	1	Stove moulder .....	1
Mason .....	2	Student .....	76
Mattress worker .....	1	Tallyman .....	1
Mechanic .....	6	Teacher .....	11
Merchant .....	6	Telephone operator ...	2
Mill employee .....	63	Telephone supervisor ..	1
Milliner .....	1	Theatre manager .....	1
Mill wright .....	1	Treasurer .....	1
Musician .....	1	Truck driver .....	10
Moulder .....	1	Truck man .....	1
Monument dealer ....	1	Waitress .....	5
No occupation .....	39	Woodsman .....	1
Nurse, graduate .....	8		
Nurse, student .....	8	Total .....	1293
Office assistant .....	1		

## Residences of those admitted:

Alston, Mass. ....	2	Kensington, N. H. ....	1
Alton, N. H. ....	1	Kittery, Maine ....	6
Athol, Mass. ....	1	Kittery Point, Maine..	1
Amherst, N. H. ....	1	Lanwood, N. J. ....	1
Barrington, N. H. ....	6	Lawrence, Mass. ....	1
Belmont, Mass. ....	1	Lincoln, N. H. ....	1
Berlin, N. H. ....	2	Lee, N. H. ....	1
Berwick, Maine ....	13	Loudon, N. H. ....	1
Boscawen, N. H. ....	1	Lynn, Mass. ....	2
Bradford, Mass. ....	2	Madbury, N. H. ....	8
Brooklyn, N. Y. ....	1	Manchester, N. H. ....	1
Ctr. Tuftonboro, N. H.	1	Melrose, Mass. ....	1
Ctr. Wolfeboro, N. H.	1	Merrimack, N. H. ....	1
Concord, N. H. ....	1	Methuen, Mass. ....	1
Deerfield, N. H. ....	1	Myack, N. Y. ....	1
Detroit, Michigan ....	1	Milton, N. H. ....	7
Dover, N. H. ....	858	Nashua, N. H. ....	1
Durham, N. H. ....	81	Newburyport, Mass. ...	1
E. Barrington, N. H. ...	3	Newfields, N. H. ....	1
East Lebanon, Maine ..	1	Newmarket, N. H. ....	13
Epping, N. H. ....	2	Norfold Downs, Mass.	1
Errol, N. H. ....	1	No. Berwick, Maine ...	28
Exeter, N. H. ....	5	North Carolina ....	1
E. Wolfeboro, N. H. ...	2	Northwood, N. H. ....	2
Farmington, N. H. ....	3	Nottingham, N. H. ....	2
Franklin, N. H. ....	1	Peabody, Mass. ....	1
Gardiner, Maine ....	1	Peterboro, N. H. ....	1
Gilmanton Works, N.H.	1	Plymouth, N. H. ....	1
Gloucester, Mass. ....	2	Portland, Maine ....	1
Greenland, N. H. ....	1	Portsmouth, N. H. ....	12
Harrisville, N. H. ....	1	Rochester, N. H. ....	9
Haverhill, Mass. ....	3	Rockingham, N. H. ....	1
Hampton, N. H. ....	1	Rollinsford, N. H. ....	14
Houlton, Maine ....	1	Rye Center, N. H. ....	2

Rye, N. H.....	1	Wells, Maine .....	3
Sanbornville, N. H.....	1	Weston, Mass. ....	1
Sanford, Maine .....	2	W. Lebanon, N. H....	1
Salmon Falls, N. H....	9	Wolfeboro, N. H.....	2
South Eliot, Maine....	3	Wolfeboro Falls, N. H.	1
South Berwick, Maine	48	York, Maine .....	2
Somersworth, N. H....	71	York Beach, Maine....	2
Springfield, Mass. ....	1	York Harbor, Maine..	1
Tamworth, N. H.....	1	York Village, Maine..	7
Tilton, N. H.....	1		—
Washington, D. C....	2	Total .....	1293
Webster, Mass. ....	2		

Charges for patients have been collected as follows:

187½ days at \$6.50 per day.....	\$ 1,218.75
159½ days at \$6.00 per day.....	957.00
64 days at \$5.50 per day.....	352.00
66 days at \$5.00 per day.....	330.00
362 days at \$4.50 per day.....	1,629.00
1,453½ days at \$4.00 per day.....	5,814.00
1,533½ days at \$3.50 per day.....	5,367.25
1,303 days at \$3.00 per day.....	3,909.00
2,268 days at \$2.50 per day.....	5,670.00
616½ days at \$2.00 per day.....	1,233.00
1,385½ days at \$.71 3/7 per day.....	989.65
5,447 free	
Total .....	\$ 27,469.65
Ambulance fees collected.....	\$ 104.00
Examination of specimens.....	2,132.00
Operating room fees collected.....	1,937.50
Received for special nurse service.....	3,267.50
Received from Training School.....	767.19
Serums .....	64.50
Sundries .....	107.28

X-Ray examinations.....	1,730.00
-------------------------	----------

Received from:

Abbie E. Benn fund.....	176.16
Abbie Sawyer fund.....	436.66
B. Frank Nealley fund.....	545.66
E. B. Lane fund.....	105.54
Edmund J. Lane fund.....	404.05
Emma Sanborn fund.....	288.00
Fred H. Roberts fund.....	131.25
Leola Worthen fund.....	19.66
Lothrop fund.....	103.28
Martha Hanson fund.....	322.50
Nancy Lougee fund.....	105.55
Pacific Mills.....	300.00
Robert G. Pike fund.....	52.50
George W. Benn fund—Income to purchase Medical and Surgical books.....	178.88

---

Total.....	\$ 40,749.31
------------	--------------

Turned over to treasurer, per vouchers on file..	\$ 40,749.31
--	--------------



Table of Medical and Surgical Diseases

	Diagnosis		Operations	
	Total	Deaths	Total	Deaths
<b>SECTION I</b>				
<b>Specific Infectious Diseases</b>				
Abscess of elbow—Incision—Drainage.....	1		1	
Abscess of finger—Incision—Drainage.....	2		2	
Abscess of foot—Incision—Drainage.....	1		1	
Abscess of hand—Incision—Drainage.....	1		1	
Abscess of leg—Incision—Drainage.....	1		1	
Abscess Sinus—Incision—Drainage.....	1		1	
Arthritis, gonorrhoeal.....	1			
Bronchopneumonia.....	12	4		
Burn, infected.....	1			
Coryza.....	1			
Erysipelas.....	2			
Influenza.....	12	1		
Meningitis, tuberculous cerebrospinal.....	1		1	
Pneumonia, Lobar.....	11	6		
Rheumatic fever.....	2			
Septic sore throat.....	1			
Infections, acute—Incision—Drainage.....	7		4	
Tuberculosis of knee.....	1			
Typhoid fever.....	2			
Undulant fever.....	1			
Wound Infected, Traumatic—Incision—Drainage.....	3		3	
Wound Infected, Postoperative.....	1			
<b>SECTION II</b>				
<b>Diseases due to Animal Parasites</b>				
No cases.				
<b>SECTION III</b>				
<b>Diseases due to Metabolism and Deficiency</b>				
Diabetes Mellitus.....	10			
Diabetic gangrene—Amputation of finger.....	2		1	
Amputation of toe.....			1	
<b>SECTION IV</b>				
<b>Diseases Peculiar to Infancy</b>				
Convulsion Infantile.....	1			
Regulation of Feeding, artificial.....	1			
Prematurity.....	4	1		
Prematurity, Monster.....	1	1		
<b>SECTION V</b>				
<b>Diseases due to Physical Agents</b>				
Burns, Carbolic acid.....	1			
Heat Prostration.....	1			
<b>SECTION VI</b>				
<b>Poisonings—Intoxications</b>				
Alcoholism, acute.....	2			
Iodine Poisoning.....	1			

Table of Medical and Surgical Diseases	Diagnosis		Operations	
	Total	Deaths	Total	Deaths
<b>SECTION VII</b>				
Tumors, Benign and Malignant				
(See Special Organs)				
<b>SECTION VIII</b>				
Congenital Malformations				
No cases.				
<b>SECTION IX</b>				
Injuries				
Abrasions .....	27	1		
Amputation, Traumatic of hand—Amputation .....	5		5	
Avulsion of finger—Amputation .....	1		1	
Contusions .....	45	2		
Dislocation of ankle .....	1			
Dislocation of elbow .....	5			
Dislocation of knee .....	1			
Dislocation of shoulder .....	3			
Dislocation of carpal-Metacarpal joint—Suturing cartilage .....	1		1	
Foreign Body—Removal .....	4		4	
Fractures:				
Head:				
Mandible .....	2			
Nasal bones .....	2			
Skull .....	13	5		
Zygoma .....	1			
Lower Extremity:				
Femur—Reduction .....	17		1	
Removal of bone plate .....			1	
Malleolus .....	1			
Metatarsal bone .....	1			
Patella—Reduction .....	3		1	
Tibia .....	4			
Tibia and fibula .....	7	1		
Upper Extremity:				
Finger .....	1			
Humerus .....	11	2		
Metacarpal bone .....	1			
Olecranon—Removal of fragment of bone .....	1		1	
Radius .....	11			
Radius and ulna .....	18			
Ulna .....	2			
Trunk:				
Clavicle .....	5	1		
Ilium .....	1			
Ribs .....	8	2		
Scapula .....	1			
Spine .....	2	1		
Sacrum .....	1			
Hematoma, Traumatic—Incision—Drainage .....	5		1	
Incision—Suturing .....			1	
Multiple Internal Injuries .....	1	1		
Sprain .....	3			
Strain .....	3			
Subluxation, Sacro-Iliac Joint .....	1			

Table of Medical and Surgical Diseases	Diagnosis		Operations	
	Total	Deaths	Total	Deaths
Tendons, Severed—Suturing.....	2		1	
Amputation of toe.....			1	
Wounds, Incised or Lacerated—Suturing.....	76	4	60	4
Wounds, Gunshot—Removal of foreign body.....	2		2	
Wounds, Punctured.....	2			
<b>SECTION X</b>				
<b>Special Skin Diseases</b>				
Abscess—Incision—Drainage.....	4		1	
Cellulitis—Incision—Drainage.....	5		4	
Dermatitis, unqualified.....	2			
Eczema.....	1			
Erythema Nodosum.....	1			
Furunculosis.....	1			
Polycythemia, Vera.....	1			
Pruritus.....	1			
Carcinoma of skin.....	1	1		
Cyst, Dermoid—Excision.....	1		1	
Cyst, Sebaceous—Excision.....	3		3	
Lipoma—Excision.....	3		3	
Cyst, Pilonidal—Excision.....	2		2	
<b>SECTION XI</b>				
<b>Diseases of the Circulatory System</b>				
<b>A. Arteries:</b>				
Arterio-sclerosis, general.....	19	7		
Gangrene, arterio-sclerotic—Amputation of leg..	2	1	1	
Aneurism.....	2			
Gangrene, senile.....	1			
Hypertension.....	6			
<b>B. Heart:</b>				
Aortic Stenosis.....	1			
Angina pectoris.....	2	2		
Auricular flutter.....	1			
Asthenia, Neurocirculatory.....	1			
Endocarditis, Bacterial, Subacute—Transfusion	1			
Heart diseases, arteriosclerosis.....	2	1		
Fibrillation, auricular.....	1			
Fibrillation, auricular with decompensation	1			
Heart disease, rheumatic.....	1			
Heart disease, Hypertensive.....	1			
Mitral Insufficiency.....	2	1		
Mitral Stenosis.....	3	1		
Myocarditis, Chronic.....	16	7		
Myocardial Insufficiency, Congestive.....	1	1		
<b>C. Veins:</b>				
Phlebitis.....	4			
Varicose Veins.....	1			
Ulcer, Varicose.....	1			
<b>SECTION XII</b>				
<b>Diseases of the Lymphatic System</b>				
Abscess of lymph nodes—Incision—Drainage.....	3		3	
Lymphadenitis, acute.....	3			
Lymphadenitis, chronic—Excision of gland.....	1		1	
Lymphadenitis, tubercular—Excision of gland.....	2		1	
Incision—Drainage.....			1	

Table of Medical and Surgical Diseases	Diagnosis		Operations	
	Total	Deaths	Total	Deaths
<b>SECTION XIII</b>				
<b>Diseases of the Blood and Blood Forming Organs</b>				
Anemia, secondary .....	2			
Anemia, pernicious .....	1			
<b>SECTION XIV</b>				
<b>Diseases of the Endocrine Gland</b>				
D. Thymus gland:				
Thymus, hypertrophy of .....	1			
<b>SECTION XV</b>				
<b>Diseases of the Nervous System</b>				
A. Brain:				
Arteriosclerosis, cerebral .....	1			
Concussion .....	13	1		
Hemorrhage into cerebrum .....	1	1		
Hemorrhage, intracranial .....	9	6		
Paralysis agitans .....	1			
Thrombosis, cerebral .....	1			
Tumor of brain .....	3			
Carcinoma of brain .....	1	1		
D. Mental affections:				
Dementia senile .....	2			
Hysteria .....	1			
Neurathenia .....	5			
Neurosis, Anxiety .....	1			
Psychoneurosis, hysterical type .....	3			
Psychosis, acute .....	1			
Psychosis, Depressed State .....	1			
Psychosis, Delirium Tremens .....	1			
E. Miscellaneous:				
Chorea. Habit .....	1			
Vertigo .....	1			
F. Peripheral Nerves:				
Neuritis, brachial .....	1			
Paralysis, brachial, birth .....	1			
Paralysis, cranial nerve .....	1			
<b>SECTION XVI</b>				
<b>Diseases of the Bones, Joints, Muscles, Tendons and Fascia</b>				
A. Bones and Cartilages:				
Necrosis of bone—Excision .....	1		1	
Osteomyelitis, acute—Amputation .....	1		1	
Osteomyelitis, chronic—Amputation .....	3		2	
Resection of rib .....			1	
B. Joints:				
Arthritis, acute .....	1			
Arthritis, chronic .....	2	1		
Arthritis, deformans .....	1			
Synovitis, acute traumatic .....	2			
C. Others:				
Ganglion—Excision .....	1		1	
Fibro-sarcoma of extremity, soft parts .....	1			

Table of Medical and Surgical Diseases

	Diagnosis		Operations	
	Total	Deaths	Total	Deaths
<b>SECTION XVII</b>				
Diseases of the Eye and Ear				
A. Functional:				
Errors of refraction	1			
B. Lids:				
Lacerated wound—Suturing	1		1	
D. Conjunctiva:				
Conjunctivitis, acute	2			
E. Cornea:				
Excoriation of cornea	1			
Keratitis, ulcerative	2			
Wound of cornea, lacerated	1			
H. Lens:				
Cataract, Mature senile—Combine extraction	2	1	2	1
I. Iris:				
Iritis, Plastic	1			
K. Retina:				
Retinitis, unqualified	1			
N. Eyeball:				
Rupture of eyeball, traumatic—Enucleation	2		1	
Iridectomy—Conjunctival flap			1	
S. External Auditory Canal:				
Abscess, external canal—Incision	1		1	
Abscess, postauricular—Incision—Drainage	1		1	
Atresia	1			
Furunculosis—Incision	2		2	
V. Middle Ear and Mastoid:				
Otitis Media, acute—Myringotomy	13		12	
Otitis Media, acute suppurative—Myringotomy	13		13	
Otitis Media, acute suppurative with mastoiditis	14			
Mastoidectomy			6	
Myringotomy			8	
Otitis Media, chronic	1			
Otitis Media, chronic suppurative	3			
Otitis Media, chronic suppurative with mastoiditis	1			
W. Internal Ear:				
Hemorrhage of labyrinth	1			
Labyrinthitis, acute	2			
Mastoiditis, acute—Mastoidectomy	5		5	
Mastoiditis, chronic—Mastoidectomy	1		1	
Mastoiditis, chronic with cholesteatoma—Removal	1		1	
Tumors:				
Carcinoma of ear—Excision	1		1	
<b>SECTION XVIII</b>				
Diseases of Nose and Accessory Sinuses				
Deviation of nasal septum—Resection	11		11	
Epistaxis	1			
Polyp, Nasal—Removal	1		1	
Sinusitis, acute—Intranasal drainage	1		1	
Sinusitis, chronic	1			

Table of Medical and Surgical Diseases	Diagnosis		Operations	
	Total	Deaths	Total	Deaths
<b>SECTION XIX</b>				
Diseases of the Mouth, Lips, Cheeks, Pharynx, Tonsils and Palate				
Abscess, Peritonsillar—Incision—Drainage .....	6		6	
Cellulitis, floor of mouth—Incision—Drainage .....	1		1	
Adenoids, hypertrophy of—Adnectomy .....	3		3	
Pharyngitis, acute .....	2			
Pharyngitis, chronic .....	1			
Stomatitis, ulcerative .....	1			
Tonsillitis, acute .....	5			
Tonsillitis, chronic—Tonsillectomy .....	81		78	
Tonsillitis, chronic with adenoids—Tonsillectomy and Adenectomy .....	129		128	
Tonsillitis, follicular .....	2			
Vincent's angina .....	2			
Tumors:				
Carcinoma of cheek .....	1			
Carcinoma of lip—Excision .....	1		1	
<b>SECTION XX</b>				
Diseases of Jaw, Teeth and Gums				
Caries of teeth—Extraction .....	3		3	
<b>SECTION XXI</b>				
Diseases of Tongue				
No cases.				
<b>SECTION XXII</b>				
Diseases of the Esophagus				
No cases.				
<b>SECTION XXIII</b>				
Diseases of the Stomach				
Neurosis gastric .....	3			
Hematemesis .....	1			
Tumors:				
Carcinoma of pylorus—Gastro-enterotomy .....	1	1	1	1
Carcinoma of stomach—Exploratory incision .....	2	2	1	1
Ulcer, gastric .....	3	1		
Ulcer, gastric perforated—Exploratory Laparotomy .....	1	1	1	1
<b>SECTION XXIV</b>				
Diseases of the Intestines				
Adhesions, Intestinal—Gastro-enterotomy .....	1		1	
Appendicitis, acute—Appendectomy .....	48		48	
Appendicitis, acute with abscess—Appendectomy with drainage .....	6		6	
Appendicitis, acute with peritonitis, Appendectomy with drainage .....	7	3	6	3
Appendicitis, acute with perforation—Appendectomy with drainage .....	1		1	

Table of Medical and Surgical Diseases

	Diagnosis		Operations	
	Total	Deaths	Total	Deaths
Appendicitis, chronic—Appendectomy .....	49		46	
Appendicitis, subacute—Appendectomy .....	9		9	
Colitis, acute .....	1			
Colitis, acute toxic .....	1			
Colitis, chronic .....	1			
Colitis, tuberculous .....	1			
Constipation, atonic .....	1			
Dilatation of colon .....	1			
Entero-colitis .....	1			
Enteroptosis .....	1			
Indigestion, Intestinal .....	2			
Obstruction, acute intestinal .....	1			
Obstruction, chronic intestinal .....	1			
Tumors:				
Adenocarcinoma of transverse colon—Resection .....	1		1	
Carcinoma of colon—Exploratory Incision .....	3	1	1	1
Carcinoma of intestines .....	1			
Ulcer, Duodenal .....	3			
<b>SECTION XXV</b>				
<b>Diseases of the Liver and Gall Ducts</b>				
Cholecystitis, chronic—Cholecystectomy .....	3		1	
Cholelithiasis—Cholecystectomy .....	9		6	
Adhesions of gall bladder .....	1			
<b>SECTION XXVI</b>				
<b>Diseases of the Pancreas</b>				
Pancreatitis, acute .....	1			
<b>SECTION XXVII</b>				
<b>Diseases of the Abdomen, Abdominal Wall and Peritoneum in General</b>				
Adhesions, abdominal .....	3			
Adhesions, pelvic .....	2			
Abscess of abdominal wall—Incision—Drainage .....	1		1	
Hernia, Diaphragmatic .....	1			
Hernia, Epigastric—Herniotomy .....	1		1	
Hernia, Femoral, strangulated—Herniotomy .....	1	1	1	1
Hernia, Direct or Indirect—Herniotomy .....	16		14	
Radical Repair .....			1	
Hernia, Inguinal strangulated—Herniotomy .....	1		1	
Hernia, Ventral .....	2			
Hernia, Ventral, postoperative .....	1			
Peritonitis, acute general .....	3	1		
Peritonitis, tubercular—Laparotomy with drainage .....	1		1	
<b>SECTION XXVIII</b>				
<b>Diseases of the Rectum and Anus</b>				
Abscess, ischio-rectal—Incision—Drainage .....	3		3	
Fissure, anal—Excision .....	2		2	
Fistula in ano—Incision .....	1		1	
Hemorrhoids, external and internal—Hemorrhoidectomy .....	7		6	
Tumors:				
Carcinoma of rectum .....	1			

Table of Medical and Surgical Diseases	Diagnosis		Operations	
	Total	Deaths	Total	Deaths
<b>SECTION XXIX</b>				
Diseases of the Larynx				
Laryngitis, acute .....	1			
<b>SECTION XXX</b>				
Diseases of the Trachea and Bronchi				
Asthma .....	3	1		
Bronchitis, acute .....	9	1		
Bronchitis, chronic .....	2	1		
<b>SECTION XXXI</b>				
Diseases of the Lungs				
Embolism, pulmonary .....	1	1		
Perforation of lung .....	1	1		
Tuberculosis, acute miliary .....	2	2		
Tuberculosis, chronic .....	2			
<b>SECTION XXXII</b>				
Diseases of the Pleura and Mediastinum				
Empyema—Resection of rib .....	3	1	1	
Thorcotomy with drainage .....	1		1	
Hemothorax .....	1	1		
Pleurisy, acute fibrinous .....	3			
<b>SECTION XXXIII</b>				
Diseases of the Kidney and Ureter				
Calculus, ureteral .....	4			
Colic, renal .....	1			
Kinked ureter .....	1			
Nephritis, acute .....	1	1		
Nephritis, chronic .....	3	2		
Nephritis, chronic with edema .....	1	1		
Nephrolithiasis—Nephrectomy with drainage .....	3		1	
Nephropotosis .....	1			
Pyelitis .....	5			
Pyelonephritis .....	1	1		
Pylonephrosis .....	1			
Tuberculosis of kidney .....	1			
Rupture of kidney .....	1	1		
Uremia, chronic .....	1	1		
<b>SECTION XXXIV</b>				
Diseases of the Bladder				
Cystitis, acute .....	7	1		
Tumors:				
Carcinoma of bladder .....	3	1		
Papilloma of bladder—Electro-coagulation .....	10		8	
<b>SECTION XXXV</b>				
Diseases of the Urethra, Male and Female				
Caruncle, urethral—Excision .....	5		4	



Table of Medical and Surgical Diseases

	Diagnosis		Operations	
	Total	Deaths	Total	Deaths
<b>SECTION XXXVI</b>				
<b>Diseases of the Male Generative Organs</b>				
B. Penis:				
Phimosis—Circumcision . . . . .	30		36	
C. Prostate:				
Calculus, prostatic . . . . .	1			
Prostate, obstructing adenomatous—Cystostomy . . . . .	6	1	6	1
Suprapubic prostatectomy . . . . .			4	
Prostate, obstructing sclerotic—Prostatectomy . . . . .	2		1	
Prostatitis, chronic . . . . .	1			
D. Scrotum:				
Hydrocele of cord—Excision of testicle . . . . .	1		1	
E. Testicle:				
Torsion of spermatic cord—Relief of torsion . . . . .	1		1	
Hydrocele of testicle . . . . .	1			
Undescended testicle—Orchidectomy . . . . .	1		1	
Tumors:				
Carcinoma of testicle—Orchidectomy . . . . .	1		1	
<b>SECTION XXXVII</b>				
<b>Diseases of the Female Generative Organs</b>				
A. General and Functional:				
Cellulitis Pelvic . . . . .	1			
Laceration of Pelvic floor (old) Perineorrhaphy . . . . .	4		?	
Relaxed Pelvic Floor—Repair . . . . .	1		1	
B. Fallopian Tubes:				
Hydrosalpinx—Salpingectomy . . . . .	1		1	
Pyosalpinx—Salpingectomy . . . . .	2		2	
Salpingitis, acute—Salpingectomy . . . . .	3		1	
Salpingitis, chronic—Salpingectomy . . . . .	2		1	
C. Ovary:				
Tumors:				
Carcinoma of ovary—Oophorectomy . . . . .	1	1	1	
Cyst of Ovary—Ooporectomy . . . . .	35	1	31	1
Resection of ovary . . . . .			5	
D. Uterus:				
Endometritis, acute—Dilatation—Curetage . . . . .	2	1	1	
Endometritis, chronic—Dilatation—Curetage . . . . .	1			
Erosion of Cervix—Cauterization . . . . .	2		1	
Trachelorrhaphy . . . . .			1	
Laceration of cervix uteri (Old) Trachelorrhaphy . . . . .	3		3	
Metrorrhagia—Curetage . . . . .	1		1	
Prolapse of uterus—Suspension . . . . .	4		4	
Rotroversion of uterus—Suspension . . . . .	3		3	
Tumors:				
Carcinoma of cervix . . . . .	2			
Fibroid of uterus—Excision of fibroid . . . . .	13	1	1	
Supravaginal hysterectomy . . . . .			12	1
E. Vagina:				
Cystocele—Anterior Colporrhaphy . . . . .	2		1	
Rectocele—Posterior Colporrhaphy . . . . .	1		1	

Table of Medical and Surgical Diseases

	Diagnosis		Operations	
	Total	Deaths	Total	Deaths
<b>SECTION XXXVIII</b>				
<b>Puerperal State</b>				
Abortion . . . . .	2			
Abortion, Incomplete—Dilatation—Curetage . . . . .	7		5	
False Labor . . . . .	11			
Hyperemesis gravidarum . . . . .	1			
Miscarriage . . . . .	2			
Miscarriage, Incomplete—Dilatation—Curetage . . . . .	2		2	
Newborn Infant . . . . .	126			
Parturition, Breech . . . . .	3			
Parturition, Forceps . . . . .	36			
Parturition, Normal . . . . .	79			
Parturition, Twins . . . . .	3			
Parturition—Caesarean Operation . . . . .	1		1	
Parturition, Deformed Pelvis—Caesarean Operation . . . . .	4		4	
Parturition, Placenta previa—Caesarean Operation . . . . .	1		1	
Parturition, Version . . . . .	1			
Pregnancy . . . . .	1			
Pregnancy, Toxemia of—Caesarean Operation . . . . .	3		1	
Pregnancy, Therapeutic abortion—Dilatation—Curetage . . . . .	1		1	
Premature Delivery . . . . .	4			
Retained Secundines—Dilatation—Curetage . . . . .	1		1	
<b>SECTION XXXIX</b>				
<b>Diseases of the Breast. Male and Female</b>				
Tumors:				
Adenocinoma of breast—Radical Amputation . . . . .	1		1	
Adenofibroma of breast—Amputation . . . . .	2		1	
Excision . . . . .			1	
Carcinoma of breast—Radical Amputation . . . . .	2		1	
Cyst of breast—Excision . . . . .	1		1	
<b>SECTION XL</b>				
<b>Allergy</b>				
No cases.				
<b>SECTION XLI</b>				
<b>Abnormality of Urine</b>				
Hematuria . . . . .	1			
<b>SECTION XLII</b>				
<b>Ill Defined or Unclassified Diseases</b>				
Hemorrhage, postoperative . . . . .	4			
Debility . . . . .	1			
Ingrown toenail—Removal . . . . .	1		1	
No diagnosis . . . . .	1			
No disease . . . . .	1			
Shock, postoperative . . . . .	1	1		
Shock, Traumatic . . . . .	3	1		
Sinus, suprapubic—Removal of drainage tube . . . . .	1		1	
Suicide, attempted . . . . .	1			
Wound of operation—Plastic closure . . . . .	1		1	

## Graduates of the Training School

(Arranged by Seniority)

Miss Alicia V. Wilson	Miss Lizzie A. Hanley*
Miss Beatrice M. Page	Miss Helen F. Goggin
Miss Bessie A. Cawley	Mrs. Knowlton Locke
Mrs. James Walker	Mrs. Ernest Wadsworth
Miss Bernice Spinney	Mrs. Edward Frost
Miss Esther Anderson*	Miss Averill O. Brown
Miss Marguerette Moren	Miss Bessie MacDonald*
Miss Mary E. McLaughlin	Mrs. Maurice Kidney
Mrs. Charles Lord	Miss Marguerite H. Ferguson
Mrs. Harry O. Berry	Miss Esther Hanscom
Miss Pearle G. Pond	Mrs. James Quirk
Mrs. Snyder (Sylvia J.)	Mrs. Ellis Corson
Miss Eva VanBuskirk	Mrs. Samuel Stevens
Mrs. George Lamberton	Mrs. Eugene Riekert
Mrs. Ralph Matthews	Mrs. Donald Arnold
Mrs. John F. Curley	Mrs. Donald Harriman
Mrs. Roy Weeks	Miss Marie G. Wilson
Mrs. Thomas Comiskey	Miss Lillian H. Seymour
Mrs. Albert O. Peterson	Mrs. Peter Costigan
Mrs. James Upham	Miss Marion M. Sherry
Miss Jean F. Webster	Mrs. Harold D. Sterling
Mrs. John McCann	Mrs. John Hickey
Mrs. Fred Small	Mrs. Julius Tenke, Jr.
Mrs. Rutolf (Gertrude V.)	Mrs. Louis Prauner
Mrs. Finnegan (Hilda)*	Mrs. Smith (Pearle)
Miss Sadie W. Esty	Mrs. Cecil Allen
Mrs. Warr (Elma E.)	Mrs. John Randall
Mrs. Clifford Dyer	Miss Bernadette T. Lucey*
Mrs. Flobert Berry	Mrs. Joseph Green
Mrs. Thomas Coates	Mrs. Louis Spates
Mrs. McNulty (Helen K.)	Mrs. Thomas Sowerby
Mrs. Stanley Herman	Mrs. William Stalnaker
Mrs. P. F. McAneeny	Miss Laura Abbott
Mrs. Philip Lyons	Miss Della Hinchey
Mrs. Charles Gordon	Miss Helen Caswell
Miss Maude McBride	Miss Irene Noel
Mrs. Frank Evans	Miss Henrietta Lyons
Mrs. Charles Peck	Miss Ella Walls
Miss Josephine J. Griffin	Mrs. James Kidney
Mrs. Chester Cotton	Mrs. Frederick Perkins
Miss Marion M. Holt	Miss Marguerite M. Dawson
Mrs. Carl Riekert	Miss Mary Prescott
Miss Ruby E. Snow	Mrs. Henry Calcutt
Mrs. Alexander Walker	Mrs. Harry Davis
Miss Louise V. Durgin	Miss Elizabeth Clark
Miss Sarah B. Chapman	Miss Mary E. Kay

\*Deceased.

Miss Glenna Estey	Mrs. John W. Brown
Miss Helena Holland	Miss Maxine Nesbit
Mrs. Porter (Effie)	Miss Lesley Hoitt
Mrs. William Whitcomb	Miss Hazel Harvey
Miss Lena N. Murphy	Miss Cecilia McCabe
Miss Katherine E. Mahoney*	Miss Elizabeth Renshaw
Miss Katherine Floyd*	Miss Amy Dixon
Miss Effie VanBuskirk	Miss Louise Mathews
Miss Sadie M. Feyler	Miss Katherine Ham
Mrs. Groat (Lillian)	Miss Edna White
Mrs. Harvey Newton	Miss Sadie Burke
Miss Mildred J. Mitchell	Miss Rose Harkins
Mrs. Harry McInnerney	Miss Bernadette Luneau
Mrs. Ezra Gorman	Miss Alice Brierly
Mrs. Hugh Miller	Miss Mary Greene
Mrs. Cassidy (Edith V.)	Miss Thelma Strout
Mrs. Festus Fairly	Miss Rose Eschman

---

### Donations Received

Books: Mrs. Leroy Brown.

Books for Nurses and Patient's Library: Mr. and Mrs. Harold Brown, (125), Mrs. Helen Hanson, (2).

Cake and Candy for Nurses: Mr. and Mrs. Sanford Dunaway.

Candy for Christmas: Dr. Sweeney, Dr. Manning, Dr. Doyle, Mrs. John Brown.

Christmas Greens: Mr. and Mrs. James Walker, Mr. Bartlett Walker.

Compress: Mrs. Clarence Pinkham, Mrs. Carleton Spencer.

Flowers: Mrs. Thomas Dearborn, Mrs. Stacy Hanson, Mrs. George Williams, Miss Catherine Doe, Miss Mabel Hayes, W. C. T. U. Flower Mission, June 10—National Shut-in-day—sponsored by Florist Tel. Delivery Ass'n., Garrison Hill Greenhouse, Meader's Flower Shop, Mr. Frank Grimes, Mrs. Knowlton, Mrs. Titus, Mrs. Varney, Mrs. Fred Leach, Mrs. Annie Pinkham (several times) Mrs. James Dawson.

---

\*Deceased.

Jig-Saw Puzzles for Patients: Jeanette Lanouette.

Magazines: Mrs. Harold Brown, Miss Elizabeth Sawyer, Mr. Ashton Rollins, Mrs. Doris Nichols, Mrs. Roy Brown, Mr. Fuller (Durham, N. H.), Mrs. Margaret Gorman, Mrs. Helen Lawlor, Mrs. Mary Hall, Mrs. Mary Preston, E. B. Smith, Mrs. Leroy Brown, Maude Hyde.

Mixed Nuts for Training School at Christmas: Dr. Edward Batchelder.

Novels for Patients' Library: Mrs. Helen Hanson.

Toys and Games: Mrs. Leroy Brown.

Turkey Platter: Mrs. Carleton Spencer.

Vegetables: Homeland Farm (many times) Siran Siranian.

---

The year 1933 shows the largest number of patients admitted in any one year since the Hospital opened its doors to the sick. It has been necessary to exercise the greatest economy consistent with the proper care of the patients because of the business depression which has seriously affected all institutions, hospitals especially. The average person has had great difficulty in meeting financial obligations because of decreased income largely due to lack of employment. The hospital has cooperated to the utmost in assisting this class of patients to whom sickness means a very heavy financial burden. It is a fact that the very poor and the rich seek hospital care at once, while the great middle class which is so vital a part of our national life hesitates to either ask for aid or to assume more debts.

Accident patients especially those resulting from automobile accidents present a very grave problem to all hospitals. It is the exception when these accounts are settled when a patient leaves the hospital. Many patients remain weeks and such cases are oftener than not in-

volved in litigation which means a long time before settlements are reached.

The need for repair work and painting is very great inside the hospital. I respectfully urge the Board of Trustees to give this matter their consideration. We have had work done in the basement, sealing all cracks in the concrete which is constantly watched due to the infestation of the grounds with termites.

In the midst of our very busy year we have graduated thirteen nurses. This has made it necessary to engage more graduates for general duty. Hospitals throughout the country are decreasing the numbers in the Training School in order to employ graduate nurses and thus relieve the unemployment situation. Three hospitals in New Hampshire have decided to abolish their Training Schools or at least not to admit student nurses for some time.

We have given employment these last weeks to a number of people on the C. W. A. relief. There are six young women who are being trained as attendants. One graduate nurse making surgical dressings. One school teacher instructing Harvey and one woman sewing. This group is employed in doing work actually needing to be done and can be given the employment because the Wentworth Hospital is owned by the City of Dover. The training given these young women acting as attendants will be to them of the greatest value.

The reports of the Pathologist and Technician, also that of the Roentgenologist are attached to this report. A comparison of these reports with those of last year shows an interesting increase of work in both departments.

The Staff have held their usual monthly meetings and have done a great amount of record work. The records being entirely finished for the year 1933 which is a record in itself. The time and thought which this devoted group of men give to the sick in the Hospital can-

not be over estimated. We are grateful for immediate response made to all calls sent from the Hospital.

Dr. Louis Flanders has resigned from the Training School Committee after having served since 1906. We shall miss him and are very grateful for his long term of service and feel that his instruction and influence have been of inestimable value.

My grateful thanks are due to the Board of Trustees for the kindness and courtesy extended me through this year. It is one of the things that compensate for the many hard things that one faces in Hospital work.

Respectfully submitted,

GRACE P. HASKELL, R. N.,

*Superintendent.*

## THE WENTWORTH HOSPITAL

---

### REPORT OF THE ROENTGENOLOGIST

---

*To the Trustees of the Wentworth Hospital:*

GENTLEMEN:—The following report is respectfully submitted, showing the number of X-ray examinations made at the Wentworth Hospital for the year 1933:

9	Abdomen	6	Humerus
13	Ankle	9	Knee
10	Arm	22	Leg
36	Chest	2	Mandible
1	Clavicle	28	Mastoid
2	Colon	1	Nose
17	Elbow	1	Oesophagus
2	Enema	1	Para-nasal sinuses
2	Eye	27	Pelvis
11	Femur	11	Ribs
2	Fibula	44	Skull
30	Fluoroscopy	11	Shoulder
2	Foot	28	Spine
10	Forearm	4	Stomach
18	Gall bladder	1	Teeth
13	Gastro-intestinal	1	Thigh
28	Genito-urinary	4	Tibia
7	Hand	15	Wrist
16	Hip	—	
		445	Examinations

H. O. CHESLEY, M. D.,

*Roentgenologist.*



# THE WENTWORTH HOSPITAL

---

## REPORT OF THE PATHOLOGIST

---

Report of the Laboratory for the year ending December 31, 1933.

### Urinalysis:

Routine .....	2,839	
Functional .....	11	
Quantitative .....	48	
		————— 2,898

### Blood Examinations:

Red Blood Count.....	139	
White Blood Count.....	179	
Differential Count .....	164	
Hemoglobin .....	115	
Typing .....	10	
Coagulation Time .....	9	
Blood Cultures .....	5	
Widal Test .....	6	
		————— 627

### Blood Chemistry:

Sugar .....	15	
Urea .....	17	
Non-protein nitrogen .....	20	
Creatinin .....	18	
		————— 70

## Tissues:

Gross .....	282	
Microscopic .....	281	
		563
Spinal Fluid .....	4	
Gastric Contents .....	6	
Sputum .....	14	
Smears .....	129	
Cultures .....	106	
Kalin Test .....	24	
Feces .....	16	
Bile Culture .....	1	
Undulant Fever test.....	4	
Exudates .....	3	
		307
Total .....		4,465

ROLAND J. BENNETT, M. D.

DOVER, N. H., December 31, 1933.

*Pathologist.*

# THE WENTWORTH HOSPITAL

## REPORT OF TREASURER

*To the Board of Trustees:*

I submit herewith the report of the treasurer of the board of trustees of the Wentworth Hospital for the year ending December 30, 1933.

### RECEIPTS

Balance from 1932 account.....	\$ 251.42
City appropriation .....	29,525.00
Grace P. Haskell, Supt.....	40,799.30
Interest on Trust Funds .....	3,579.69
Refunds .....	.50
Albert N. Parlin, Trust.....	20,000.00
Lydia H. Rollins, Trust.....	1,617.14
Charles A. Fairbanks, Trust.....	5,434.47
Abby F. Lane, Trust.....	509.20
Total .....	<u>\$101,716.72</u>

### EXPENDITURES

Salaries .....	\$ 36,632.48
Groceries .....	11,980.51
Ice .....	1.20
Medical and Surgical.....	8,021.37
Light and Power.....	1,709.98
Furnishings .....	2,356.37
Transportation .....	271.74
Repairs .....	890.26
Laundry .....	6,162.77

Fuel and Water .....	\$ 777.31
Miscellaneous .....	248.64
Office Supplies .....	383.32
Insurance .....	272.08
Free Bed Funds .....	2,690.81
Maintenance .....	290.84
B. Frank Nealley Bldg. Trust.....	735.00
George W. Benn Trust.....	178.88
Albert N. Parlin Trust.....	20,000.00
Lydia H. Rollins Trust.....	1,617.14
Charles A. Fairbanks Trust.....	5,434.47
Abby F. Lane Trust.....	509.20
	<hr/>
Total .....	\$101,164.37
Balance, cash on hand.....	552.35
	<hr/>
	\$101,716.72

## TRUST FUNDS

Caroline Hanson .....	\$ 400.00
Martha E. Hanson.....	5,500.82
James E. Lothrop.....	1,034.77
Nancy E. Lougee.....	1,731.39
B. Frank Nealley.....	5,280.00
B. Frank Nealley.....	19,666.46
Abbie M. Sawyer.....	4,224.00
Emma J. Sanborn.....	3,209.34
Leola Worthen .....	500.00
E. B. Lane.....	1,144.26
Edmund J. Lane.....	5,279.16
George W. Benn.....	5,000.00
Abby E. Benn.....	5,000.00
Robert G. Pike.....	4,500.00
Fred H. Roberts.....	5,000.00
Albert N. Parlin.....	20,000.00
Lydia H. Rollins .....	1,617.14

Charles A. Fairbanks.....	\$ 7,034.47
Abby F. Lane.....	5,009.20
Lydia H. Dame.....	756.81
	<hr/>
Total .....	\$101,887.82

Respectfully submitted,

ELLEN M. GALUCIA,

*Treasurer.*

DOVER, N. H., December 30, 1933.

# THE WENTWORTH HOSPITAL

---

## TRUST FUNDS

---

### ABBY F. LANE TRUST

Cash listed on book.....	\$ 509.20
Filed 2—\$1,000.00 Bonds.....	2,000.00
1 Brown Co., 5½%, due 1946.	
1 Illinois Power and Light Corp., 5½%, due 1954	
Amoskeag Savings Bank Book, Manchester, N. H. ....	1,250.00
New Hampshire Savings Bank Book, Concord N. H. ....	1,250.00
	<hr/>
Total amount listed—Trust Funds.....	\$ 5,009.20

### CHARLES A. FAIRBANKS TRUST

Cash listed on book.....	\$ 5,434.47
Filed Deed of Trust Loan, 5½%, George W. Renfroe, appraised for full value.....	800.00
Filed Deed of Trust Loan, 5½%, Charles G. and Fannie E. McCall, appraised for full value .....	800.00
	<hr/>
Total amount listed—Trust Funds.....	\$ 7,034.47

---

Certificate of Stock—New England Land Co.—20 shares  
Capital Stock, par value \$100.00 (Marked of No Value).

Certificate of Stock—Summit Branch Railroad Co.—  
15 shares, par value \$50.00 (Marked of No Value).

All of Charles A. Fairbanks Trust.

---

LYDIA H. DAME TRUST

Received from Exor. Dwight Hall, Strafford

Savings Book—amount of deposit . . . . . \$ 756.81

All of these trust funds listed under "Trust Funds"  
and all on file.

ELLEN M. GALUCIA,

*Treasurer.*

**ANNUAL REPORT**  
**of the**  
**STREET COMMISSIONER**

---

*To the City Councils of the City of Dover:*

GENTLEMEN:—I have the honor to submit the following report of the work accomplished in the Street Department for the year ending December 31, 1933:

RESOURCES

Balance for the year 1932.....	\$ 85.52
Receipts and reimbursements.....	2,276.03
Regular appropriation .....	75,500.00
Special sewer appropriation.....	14,000.00
Additional appropriation .....	2,000.00

Total resources .....	\$ 93,861.55
Total expenditures .....	93,730.89

Balance on hand December 31, 1933....	\$ 130.66
---------------------------------------	-----------

EXPENDITURES

District No. 1.....	\$ 34,750.32
Outside districts .....	2,921.09
Sidewalks .....	3,647.22
Sewers .....	21,511.61
Bridges .....	4,021.80
Hay, grain and bedding.....	419.36
Coal .....	244.93
Asphalt plant .....	686.68
Ledge and crusher.....	126.76
Lubricating oil, gasoline, kerosene, glycerine, and ether .....	3,035.01



Compressor, trucks, carts, tractors, pump and torch .....	\$ 4,012.32
Lumber and milling.....	779.41
Steam roller .....	27.28
Miscellaneous .....	6,563.91
New machinery and carts.....	987.64
Road binder and patch.....	9,995.55

---

Total expenditures .....\$ 93,730.89

Note: Following is an itemized account of the above items.

#### DISTRICT No. 1

Payrolls, District No. 1.....	\$ 32,259.90
Payrolls, Street Commissioner.....	2,319.43
W. S. Wheeler, Engineer.....	51.57
E. J. York, cement.....	27.50
L. E. Rollins, extra truck.....	45.34
Joseph W. Rye, labor.....	23.43
F. E. Blackburn, damage from street.....	17.15
George A. Guppy, wood.....	6.00

---

Total .....\$ 34,750.32

#### OUTSIDE DISTRICTS

Dist. No. 3.....	\$ 955.45
Dist. No. 6.....	637.14
Dist. No. 7.....	121.12
Dist. No. 8.....	179.86
Dist. No. 11.....	105.21
Dist. No. 12 and 13.....	477.67
Dist. No. 14.....	417.19
Dist. No 17 and 18.....	27.45

---

Total .....\$ 2,921.09

Note: The above amount refers only to District Surveyor's Payrolls.

## SIDEWALKS

Payroll .....	\$ 3,038.47
W. S. Wheeler, Engineer.....	22.49
L. E. Rollins, labor.....	4.00
E. J. York, cement.....	4.66
J. P. St. John, cement sidewalks.....	324.93
Charles Belanger, brick.....	32.00
D. Chesley & Co., trucking and concrete work.....	218.67
F. W. Neal & Co., lamp black.....	2.00
	<hr/>
Total .....	\$ 3,647.22

## SEWERS

Payroll .....	\$ 13,571.44
W. S. Wheeler, Engineer.....	1,409.98
E. J. York, pipe, cement, lumber.....	5,337.46
D. Chesley & Company, culvert.....	239.88
Berger Metal Culvert Co., pipe.....	296.20
Newfields Iron Foundry, grates and frames....	280.00
E. Baer, iron.....	2.00
Littlefield, Frary & Co., pipe.....	15.48
People's Market, chloride of lime.....	.75
Lothrop-Farnham Co., boots.....	10.00
B. L. Makepeace Inc., sewer map paper....	29.66
A. L. Emerson (Mrs.), storage for pipe.....	23.86
City Hall Committee, brick.....	46.00
M. F. Ellis & Co., tools.....	54.42
F. A. Stockley, pipe.....	141.48
Buff & Buff Mfg. Co., rep. on inst.....	53.00
	<hr/>
Total .....	\$ 21,511.61

## BRIDGES

Labor .....	\$ 1,617.79
E. J. York, lumber.....	1,504.81

J. P. St. John, cement ramp.....	\$	10.38
J. Herbert Seavey, tools.....		26.81
D. Chesley & Co., labor and machinery.....		711.40
Dover Paint & Varnish Co., paint & supplies..		150.61
		<hr/>
Total .....	\$	4,021.80

## HAY, GRAIN AND BEDDING

B. F. Brownell.....	\$	169.15
Farm Service Stores Inc.....		218.17
E. L. Lucas.....		32.04
		<hr/>
Total .....	\$	419.36

## COAL

Parle Ice & Coal Co.....	\$	234.46
E. J. York.....		10.47
		<hr/>
Total .....	\$	244.93

## ASPHALT PLANT

Trimount Oil Co., cold patch.....	\$	542.60
F. J. Turner Oil Co., oil.....		28.00
Parle Ice & Coal Co., coal.....		66.08
G. A. Guppy, wood.....		50.00
		<hr/>
Total .....	\$	686.68

## LEDGER AND CRUSHER

Welch & Moynihan, crushed stone.....	\$	79.26
S. E. Rand Transportation Co., stone.....		47.50
		<hr/>
Total .....	\$	126.76

## GASOLINE, KEROSENE, LUBRICATING OIL, ETC.

Shell Eastern Pet. Prod., Inc.....	\$	3.60
C. E. Jenness .....		597.08

Davy's Filling Station.....	\$	676.83
Jenney Mfg. Co.....		73.37
Jim's Service Station.....		654.63
Kidney's Fifth St. Garage.....		692.33
Gulf Refining Company.....		112.73
Berry's Garage.....		4.95
Ralph H. Bunker.....		74.28
Taylor's I. G. A. Store.....		3.50
Chase Parker & Co., Inc.....		17.68
M. & E. Transportation.....		.45
Huppe Motor Parts Co.....		78.82
New England Coal & Ice Co.....		34.65
Jenney Super Service.....		10.11
Total.....	\$	3,035.01

TRUCKS, TRACTORS, COMPRESSOR, CART, PUMP, TORCH

Railway Express Agency.....	\$	7.74
Arthur F. Tibbetts.....		431.08
Mack Motor Truck company.....		55.60
Huppe Motor Parts Co.....		168.08
E. E. Blake.....		23.73
Carswell Auto Parts Service.....		458.12
Self-Propelling Nozzle Co.....		5.21
General Welding & Equipment Co.....		3.22
Auto Radiator and Repair Shop.....		47.75
Ingersoll-Rand Co.....		2.27
U. P. M. Kidder Press Co.....		22.12
Mundy's Auto Service.....		6.55
Berry's Garage.....		39.10
Atlantic Motor Express.....		.85
Jenness Hardware Company.....		11.90
J. Herbert Seavey.....		128.26
Mead-Morrison Mfg. Company.....		43.17
Boothby's Tire Shop.....		191.45
H. F. Davis Tractor Company.....		359.76

C. W. Watson & Sons, Inc.....	\$ 132.81
Peterson's Motor Express.....	.50
Wheelock, Lovejoy Co., Inc.....	103.60
Barney's Tire Shop.....	59.30
Franklin Motor Car Company.....	5.25
P. F. Casey Company.....	.50
Atlantic Steel Co.....	26.60
Avery's Auto Electric Service.....	52.19
H. C. Hacking.....	14.50
M. & E. Transportation.....	.40
Littlefield-Frary Co. ....	21.49
New American Garage.....	15.75
Boston & Maine R. R. ....	4.07
Dover Buick Company.....	51.71
Flanders Electric Shop.....	10.59
Maine Steel Products Co.....	183.79
Durable Wire Rope Co.....	9.93
Dyar Sales & Machinery Co.....	194.15
Air Reduction Sales Co.....	237.38
Ralph H. Bunker.....	312.00
F. W. Neal & Company.....	54.70
A. Zeidman & Son.....	48.75
Jim's Service Station.....	49.12
Kidney's Fifth St. Garage.....	3.95
Smiley Motor Sales.....	10.23
Brackett & Shaw Co.....	6.60
Southworth Machine Company.....	20.66
Hanson's Automotive Service.....	38.00
Pacific Mills .....	6.00
R. L. Files & H. J. O'Keefe Co.....	150.00
C. R. Caswell.....	5.50
Prescott's Garage .....	175.74
Boston-Bangor Trans. Corp.....	.60
Total .....	\$ 4,012.32

## LUMBER AND MILLING

E. J. York .....	\$	729.41
M. A. Fall .....		50.00
		<hr/>
Total .....	\$	779.41

## STEAM ROLLER

Buffalo-Springfield Roller Co.....	\$	27.28
------------------------------------	----	-------

## MISCELLANEOUS, ITEMIZED

Adams Stable, harness.....	\$	44.00
Barrett Insurance Agency, insurance.....		1,217.76
Boston & Maine R. R., freight on calcium chloride, equipment, fencing.....		304.91
Brennan, George E., insurance.....		64.00
Bunker, Ralph H., misc. tools.....		4.80
Burroughs Adding Machine Co., service.....		7.70
Caswell, C. R., horse shoes.....		6.50
Chesley, D. & Co., moving building.....		60.10
Dallman Company Inc., brooms.....		16.17
Dover Distributing Company, paint.....		2.73
Dover Paint & Varnish Co., paint.....		9.50
Dover Water Works, service.....		34.07
Foster, George J. & Co., printing.....		4.00
Hacking, H. C., harness .....		55.65
Heeney, Joseph, plumbing work.....		139.18
Jeness Hardware Co., tools & misc.....		31.95
Keenan, J. P. Co., fixtures.....		7.10
Kidney's Fifth Street Garage, use of stand for painting .....		9.00
Langley, Fred A., harness.....		30.00
Littlefield-Frary & Co., misc. tools.....		7.54
Marshall Press, office supplies.....		26.50
McGrail, T. H., first-aid supplies.....		.85
McMaster, Robert, reimb. for toll.....		4.00

Morrison, H. A., insurance.....	\$ 168.00
Morrison, John W., insurance.....	32.00
Murphy, M. J., roofing cement.....	9.00
Neal Printing & Binding Co., office supplies..	70.25
New England Tel. & Tel. Co., service.....	132.90
Nichols, Walter S., saws and filing.....	2.90
Parle Ice & Coal Co., use of man and horses..	838.50
Pickering's Express, express on brooms.....	.50
Place, Charles B., veterinary service.....	3.50
Place's Stables, use of horses.....	150.00
Quimby, Edward H., office supplies.....	93.01
Redden, Thomas, extra truck.....	53.00
Rocheleau, Frank, sand and gravel—hauled..	14.50
St. John, J. P., cement ramps.....	313.05
Seavey, J. Herbert, misc. tools.....	249.43
Solvay Sales Corp., calcium chloride.....	675.67
Stevens, George M., insurance.....	76.58
Sunderland, James J., labor.....	208.80
Tasker, A. C., gravel.....	6.60
Tuttle, W. P., gravel.....	856.65
Twin State Gas & Electric Co., service.....	50.03
United States Post Office, stamps.....	10.75
White, S. M. (Mrs.), gravel.....	7.70
Williams, I B. & Sons, belting.....	1.15
Yawman & Erbe Mfg. Co., office supplies....	1.79
York, E. J., misc. tools.....	15.14

Extra trucks on snow

Charles Austin .....	18.00
Carl H. Baxter.....	27.00
John Carregher .....	9.00
Edmund J. Charest.....	9.00
J. R. Cote.....	25.50
Marlo R. Davis, extra truck and plowing	74.00
Clayton Dodge .....	9.00
Bradley Fleming .....	9.00

Willis Freeman .....	\$	22.50
B. Goldstein .....		16.50
I. N. Hemon .....		26.00
Leslie Henderson .....		18.00
Otis Marshall .....		9.00
M. J. Murphy .....		9.00
James M. Myers .....		9.00
L. E. Rollins .....		54.00
W. K. Shaw .....		27.00
Elias Simon .....		18.00
Fred Smalley .....		9.00
Walter Smith .....		9.00
E. L. Thompson .....		18.00
Samuel Wiseman .....		9.00
		<hr/>
Total .....	\$	6,563.91

## ROAD BINDER AND PATCH

American Bitumus Co., cold patch .....	\$	528.86
Independent Coal Tar Co., cold patch .....		88.00
Koppers Products Co., Tarmae P. ....		8,675.60
Trimount Oil Co., cold patch and tar app. ....		703.09
		<hr/>
Total .....	\$	9,995.55

## NEW MACHINERY AND CARTS

Dyar Sales & Machinery Co., grader and scarifier .....	\$	885.64
C. R. Caswell, wagon and cart .....		102.00
		<hr/>
Total .....	\$	987.64

## RECEIPTS AND REIMBURSEMENTS—ITEMIZED

## MISCELLANEOUS

New England Tel. and Tel. Co., backfill .....	\$	2.93
Dover Water Works, labor and patching .....		57.65



Dover Water Works, a/c compressor.....	\$	139.89
Pine Hill Cemetery, labor.....		4.68
Dover Police Dept., labor.....		50.13
James Crateau, sale of "Tarmac".....		36.00
W. W. Walbridge, cement ramp.....		6.07
J. Frank Towle, sale of calcium chloride....		3.92
Twin State Gas & Electric Co., patching and repairing .....		18.47
L. Rollins, use of compressor.....		1.50
Freeman Davis, patching.....		5.53
N. H. Hubbard, deputy sheriff,, reimbursement for stolen lumber.....		195.00
Louie Rollins, use of compressor and parts...		17.18
Central Construction Co., reimbursement for stone and grub hoe.....		13.25
Maurice A. Gibbs, use of roller.....		12.00
E. L. Lucas, Street Comr., refund a/c voucher No. 569 .....		30.00
E. L. Lucas, Street Comr., refund a/c voucher No. 95 .....		3.60
Incinerator Committee, catch basin top.....		5.50
Tidewater Oil Sales Corp., rep. walk.....		33.10
Walter Wheeler, reimbursement for advance on Federal check.....		24.00
Dover Water Works, calcium chloride.....		9.80
Total .....	\$	670.20

## RECEIPTS AND REIMBURSEMENTS

## SALE OF GASOLINE

Dover Water Works .....	\$	101.72
Pine Hill Cemetery.....		82.21
Dover Police Department.....		125.13
Total .....	\$	309.06

## SEWER ENTRANCES

George Peabody .....	\$	25.00
Joseph Guay, Est., by admr.....		25.00
Mrs. Lawless, Est.....		25.00
George F. White.....		25.00
Ernest Herbert .....		25.00
Clara J. Hull (Mrs.).....		25.00
John Hewitt .....		25.00
Joseph Rinaldi .....		25.00
Edward McDonough .....		25.00
Napoleon Godreau .....		25.00
Arthur Godbois .....		25.00
Joseph Brennan .....		25.00
R. A. Currier.....		25.00
Chamberlain & Watson.....		25.00
Exiard Labrie, on acc.....		10.00
Jenney Mfg. Company.....		25.00
D. L. Swain .....		25.00
Peter Bascom .....		25.00
Stanley Burns .....		25.00
Thomas C. Vinton.....		25.00
Total .....	\$	485.00

## LAROR

H. E. Stirling .....	\$	32.29
G. Leroy Gowen (Brams Est.).....		5.68
Ernest Herbert .....		32.78
George Peabody .....		39.69
Joseph Guay, Est., by admr.....		19.97
Knights of Pythias.....		4.66
Hubert Reynolds .....		12.79
Wentworth Hospital .....		6.91
Mrs. Lawless, Est.....		62.07
Clara J. Hull (Mrs.).....		31.86

Hittie F. Ham.....	\$	12.88
Ella Emerson.....		3.27
Edward McDonough.....		10.01
Flora Hodsdon.....		16.09
Frank Wentworth.....		5.72
Harry Page.....		3.89
Arthur Godbois.....		10.68
A. L. Emerson, in full of acc.....		34.53
R. A. Currier.....		15.43
Chamberlain & Watson.....		28.64
Daniel J. Cronin.....		10.68
Jenney Mfg. Co.....		57.08
Elks Home, by trustees.....		11.79
Stanley Burns.....		43.79
Thomas C. Vinton.....		24.75
		<hr/>
Total.....	\$	537.93

## SIDEWALKS

Willis Littlefield.....	\$	40.00
Edith M. Chase.....		20.00
Stackpole & Emery, bal. of acc.....		3.16
T. H. Rollins, walk and ramp.....		28.85
Ralph L. Stirling, walk and ramp.....		108.41
Percy Barrowelough.....		32.61
Charles Cartland, walk and edgestone.....		40.81
		<hr/>
Total.....	\$	273.84

## EXPENDITURES OUTSIDE DISTRICTS

Dist. No. 3.....	\$	955.45
Dist. No. 4.....		138.96
Dist. No. 6.....		1,201.76
Dist. No. 7.....		121.12
Dist. No. 8.....		1,089.32
Dist. No. 11.....		606.63

Dist. No. 12 & 13.....	\$ 1,547.68
Dist. No. 14.....	566.81
Dist. No. 15.....	272.71
Dist. No. 17 & 18.....	1,389.35
Dist. No. 19.....	598.25
	<hr/>
Total .....	\$ 8,488.04

All the Districts have been broken out and had the roads dragged, bushes cut, rocks picked out, roads drained, drain ditches opened and new ones made, culverts repaired and the road machine used. The above expenditures include also the repair on the Bellamy and Marsh bridges also minor repairs on the small bridges.

Total loads of gravel hauled 2,827. Loads of cold patch 8. The Street Department hauled 1,340 of these loads, the remainder was hauled by the District Surveyors.

#### SIDEWALKS

New cement sidewalks have been laid on the following streets: three on Central Ave., one on Mt. Vernon. Total 336 sq. yds., at a cost of \$605.62.

Brick sidewalks have been relayed and the edgestone reset on the following streets: Central Ave., Belknap, Waldron, Washington, Hale and on both sides of Atkinson. At a total cost of \$658.90.

#### CURBING

Four new concrete curbs have been laid. Corner of Chestnut and First Sts., Mt. Vernon, and two on Summer. Costing \$241.22.

#### RAMPS

Two new ramps have been laid on Central Ave., costing \$47.91.

## SEWERS

Sewers were flushed and repaired on the following streets: Washington, New York, Cedar, Pierce, Portland, Fayette, Belknap and Fourth at a cost of \$300.52.

Three new sewers have been completed: the Watson Lane sewer extension, costing \$429.29, the Rose Street sewer costing \$657.54, and the Fourth, Washington and Prospect Street sewer costing \$11,021.06.

The Court Street and Hanson Avenue sewer has been started but is not as yet completed.

(Note)—All work done on Fourth, Washington and Prospect and Court Street and Hanson Avenue sewers has been done by unemployed.

## MANHOLES

Three new manholes have been made: two on Central Avenue and on Pierce Street, costing \$275.25.

## BRIDGES

Bellamy Bridge	
Repaired—cost .....	\$ 946.03
Eliot Bridge	
Repaired—cost .....	2,301.53
Knox Marsh Bridge	
Repaired—cost .....	711.60
Marsh Bridge	
Repaired—cost .....	279.01
Witcher's Falls Bridge	
Sand blasted and painted—cost .....	308.68
Watson Road Bridge	
Sand blasted and painted—cost .....	303.81
Total .....	<hr/> \$ 4,850.66

LOADS OF STONE, GRAVEL, FILL, CINDERS AND COLD PATCH  
 USED ON STREETS AND THE LOADS OF CINDERS  
 USED ON SIDEWALKS

Ash, sidewalk, cinders 15, stone dust 9, cold patch  $\frac{1}{2}$ . Arch, gravel 2. Atkinson, sidewalk 1. Atlantic Height, gravel 35. Chesley, gravel 7. Broadway, sidewalk 5. Belknap, gravel 52, sidewalk 2. Clifford, gravel 59, fill 37. Central Avenue, gravel  $\frac{1}{2}$ , sidewalk, cinder 21, gravel 7. Chapel, sidewalk, ledge chips 5. Court, gravel 32<sup>1</sup>/<sub>2</sub>, sand 1, cold patch 3, sidewalk 5. Chestnut, gravel 5, sidewalk 7. Cocheco, gravel 28, cinder 2. Cross, gravel 42. Columbus Avenue, gravel 16. Coolidge Avenue, sidewalk 2. Cedar, gravel 1. Sixth, gravel 130, cold patch 2, cinders 11, sidewalk 4. Silver, sidewalk 8. Stark Ave., gravel 3. Second, stone dust 1. Twombly, stone dust 1, sidewalk 1. Union, sidewalk 4. Varney, gravel 10. Young, gravel 7, sidewalk, gravel 2. Waldron, gravel 3, sidewalk, cinder 3, gravel 1, stone dust 1. Washington, gravel 6, sidewalk 4. Watson, gravel 176. Walnut, sidewalk 4. Wallingford, gravel 6. Wentworth, sidewalk, gravel 2. Watson Lane, gravel 99, sidewalk, gravel 21. McKone Road, gravel 38. Middle, sidewalk 3. Mineral, gravel 39. Eliot Road, gravel 33. Everett, cold patch 1, Fayette, sidewalk 2. Fourth, gravel 7, cold patch 2, sidewalk gravel 2. Fifth, gravel 4. First, sidewalk 2. Folsom, sidewalk, gravel 2. Federal, sidewalk 3. Floral Avenue, gravel 11. Granite, gravel 7. Fairview Avenue, gravel 4. Green, sidewalk 5. Glenwood Avenue, gravel 86. Grove, gravel 39, cold patch 1, sidewalk 2. Ham, sidewalk 1. Hanson, cinders 3, sidewalk, cinders 2, stone dust 1. Horne, gravel 1, sidewalk 7. Horne's Court, gravel 8. Hancock, gravel  $\frac{1}{2}$ . Law Avenue, gravel 32, cinder 14, sidewalk, cinder 17, fill 4. Hill, cold patch 1. Jenness, gravel 4, cold patch  $\frac{1}{2}$ . Kirkland, sidewalk 1. Varrill or Knox Marsh and Kelley Road, gravel 84, cold

patch 2. Incinerator Road, gravel 116. Lincoln, gravel 1, cold patch 1. Locust, cold patch  $\frac{1}{2}$ , sidewalk 1. Lexington, sidewalk 4. Maple, gravel 4, stone dust 3, sidewalk, gravel 1. Main, sidewalk 4. Merry, gravel 30. Monroe, gravel 13, sidewalk, gravel 16. Mt. Vernon, gravel 2, sidewalk 6, Milk, gravel 5. New York, gravel 1. North Pine, gravel 1. Nurses Home Road, gravel 4. Oak, gravel 26. Old Rochester Road, stone 13, gravel 351. Portland Avenue, gravel 8, rock 1, sidewalk, gravel 9, fill 6, cinder 1, cement  $\frac{1}{2}$ . Portland, gravel 2, sidewalk 6. Park, cold patch 1, sidewalk, cinders 10, stone dust 3. Pearl, sidewalk 2. Preble, gravel 2, stone dust 3. Rutland, gravel 4, sidewalk, stone dust 2. Roosevelt Ave., gravel 19. Rose, gravel 7. Ridge, gravel 10. Fern, gravel 2.

The cost of this work was \$7,127.77. 1,787 loads of gravel, 47 loads of fill, 197 loads of cinders, 1 load of sand,  $13\frac{1}{2}$  loads of cold patch, 37 loads of stone dust, 6 loads of ledge chips and  $\frac{1}{2}$  bag of cement.

The streets, roads and sidewalks have been broken out when necessary, at a cost of \$2,168.65.

The snow was hauled from the streets, 1,895 loads, costing \$1,175.81.

Twenty-one catch basins have been repaired and six new catch basins put in at a cost of \$786.08.

Driveways and drains have been repaired and one driveway paved at a cost of \$44.14.

The sidewalks were sanded and cinders and gravel put on the streets where necessary, using 141 loads of sand and 37 loads of cinders at a cost of \$888.25.

The streets have been cleaned, hauling off 862 loads at a cost of \$2,468.58.

Catch basins were cleaned, hauling off 138 loads at a cost of \$431.11. The gutters were cleaned, hauling off 71 loads at a cost of \$186.02. One gutter paved at a cost of \$6.84.

732 loads of leaves were hauled off at a cost of \$520.27.

Sand and cinders have been stored for use on streets during the winter.

Cost of putting up snow fences in outside districts was \$71.92.

Four trucks have been newly painted at a total cost of \$364.33.

The streets have been patched with cold patch and hot top patch using 93½ loads of patch, 5 of cinders, 15 of fill and sand, 76 of gravel and 25 of stone dust in the work at a cost of \$1,612.25.

In maintenance oiling of the streets, 8 loads of stone, 112 of gravel, 8 of fill, 292 of sand, 141 of cold patch, 70,992 gallons of oil and 25 tons of calcium chloride were used at a cost of \$12,439.16.

Respectfully submitted,

ERNEST L. LUCAS,

*Street Commissioner.*

DOVER, N. H., December 31, 1933.



# ANNUAL REPORT

## of the

### SCHOOL COMMITTEE

---

In accordance with the laws of the State of New Hampshire, the school committee of the City of Dover presents its report for the year 1933, it being the sixty-second in the series of reports of the city district.

---

#### THE SCHOOL COMMITTEE, 1934

##### CHOSEN BY THE PEOPLE

Members	Term Expires
Ernest Kidder,	Ward 1 . . . . . Jan., 1938
Forrest F. Eastman,	Ward 1 . . . . . Jan., 1936
Samuel H. Jenness,	Ward 2 . . . . . Jan., 1936
Samuel Meserve,	Ward 2 . . . . . Jan., 1938
Frank R. Bliss,	Ward 3 . . . . . Jan., 1938
Frances S. Hall,	Ward 3 . . . . . Jan., 1936
Ralph Towle,	Ward 4 . . . . . Jan., 1936
Edward J. Ackroyd,	Ward 4 . . . . . Jan., 1938
George E. Brennan,	Ward 5 . . . . . Jan., 1938
*Michael Duffy,	Ward 5 . . . . . Jan., 1936

##### CHOSEN BY THE CITY COUNCILS

Members	Term Expires
Mary A. Berry,	Ward 1 . . . . . Jan., 1935
John Watters,	Ward 2 . . . . . Jan., 1938
Elwell S. Shortridge,	Ward 3 . . . . . Jan., 1935
Carroll Hall,	Ward 4 . . . . . Jan., 1938
Helen G. Johnson,	Ward 5 . . . . . Jan., 1935

\*Died February 20, 1934. Succeeded by Peter Duffy.

Annual meeting—The second Thursday in January at seven-thirty P. M.

Stated meetings—The second Thursday in each month, at seven-thirty P. M.

#### ORGANIZATION FOR 1934

Chairman,  
CARROLL HALL;  
61 Rutland St.

---

Vice Chairman,  
HON. F. CLYDE KEEFE, Mayor, ex-officio.

---

Secretary,  
EDWARD J. ACKROYD;  
189 Locust St.

---

#### SUB-COMMITTEES—1934

Finance and Claims:—C. Hall, Duffy, Kidder, Watters, Keefe, Brennan, Shortridge.

Textbooks:—Kidder, Meserve, Duffy, Jenness, Bliss, Mrs. Hall.

Music and Drawing:—Meserve, Duffy, Ackroyd, Watters, Johnson.

Health:—Ackroyd, Towle, Duffy, Brennan, Eastman.

High School:—C. Hall, (ex-officio), Towle, Meserve, Jenness, Watters, Berry.

Grammar Schools:—Duffy, Ackroyd, Kidder, Meserve, Shortridge.

Primary Schools:—Watters, Jenness, Kidder, C. Hall, Berry.

Suburban Schools:—Towle, Jenness, Watters, Bliss, Mrs. Hall.

Industrial Training:—Brénnan, Watters, Keefe, Towle, Johnson.

Evening Schools:—Jeness, Brennan, Ackroyd, Shortridge, Eastman.

---

Superintendent of Schools,  
J. E. WIGNOT;  
Office, City Building.<sup>1</sup>

Office Hours:—On school days, 8 to 8.30 A. M.; Mondays and Fridays, 7.30 to 8.30 P. M.; Tuesdays, Wednesdays and Thursdays, 4 to 5 P. M.; Saturdays, 8 to 10 A. M.

---

ELLEN M. GALUCIA;  
Office, City Building.<sup>2</sup>

Office Hours:—8.30 A. M. to 12 M.; 1.30 to 5 P. M.

---

Truant Officer,  
WILLIAM H. PINKHAM.

---

<sup>1</sup>High School.

<sup>2</sup>Masonic Temple.

**ANNUAL REPORT**  
**of the**  
**COMMITTEE ON FINANCE AND CLAIMS**

---

DOVER, N. H., December 31, 1933.

*To the School Committee:*

The Committee on Finance and Claims of the School Committee herewith submit a report of the receipts and expenditures for the year ending December 31, 1933.

RECEIPTS

Balance on hand, January, 1933 . . . . .	\$ 1,937.08
Appropriation . . . . .	105,500.00
Tuition . . . . .	9,162.88
Dog Tax . . . . .	316.45
Income from High School Auditorium . . . . .	86.00
Heating Public Library . . . . .	800.00
Income from Fire Insurance . . . . .	500.00
Sale of books . . . . .	5.50
David Drew Funds—Eyes . . . . .	103.00
David Drew Funds—Adenoids . . . . .	49.00
David Drew Funds—Manual Training Dept. . . . .	50.00
Income from High School A. A. . . . .	1.43
Smith Hughes Fund . . . . .	2,646.27
Income from Class '33 for speaker . . . . .	25.00
Income from M. A. and M. T. Depts. . . . .	83.51
Perkins Medal . . . . .	28.00

Refunds .....	96.97
	<hr/>
Total Receipts .....	\$121,391.09
Total Expenditures .....	119,989.05
	<hr/>
Balance .....	\$ 1,402.04

## EXPENDITURES

## Administration:

Salaries of District Officers.....	\$ 152.80	
Superintendent's excess salary....	1,916.67	
Truant officer and census.....	538.90	
Expense of administration.....	2,162.40	
	<hr/>	\$ 4,770.77

## Instruction:

Principals' and teachers' salaries..	83,030.77	
Textbooks .....	2,612.63	
Scholars supplies .....	4,461.51	
Flags and appurtenances.....	53.86	
Evening school .....	590.00	
Perkins medal .....	28.00	
	<hr/>	\$ 91,032.51

Operation and maintenance of  
plant:

Janitors' salaries .....	\$ 6,246.88	
Fuel .....	5,508.44	
Water, light and janitors' supplies	2,760.79	
Minor repairs and expenses.....	176.34	
	<hr/>	\$ 14,692.45

Auxiliary agencies and special  
activities:

Health supervision .....	\$ 1,335.30	
Transportation of pupils .....	5,328.00	
Other special activities .....	381.25	
	<hr/>	\$ 7,044.55

Fixed charges:

Insurance .....	4.80	
Rent .....	116.66	
	<hr/>	\$ 121.46

Outlay for construction and  
equipment:

New equipment .....	\$ 2,110.31	
	<hr/>	\$ 2,110.31

Trust funds:

Drew funds—eyes and adenoids..	\$ 217.00	
	<hr/>	\$ 217.00

Total expenditures .....	<hr/>	\$119,989.05
--------------------------	-------	--------------

Approved by Finance Committee.

FRANK R. BLISS,  
SAMUEL W. GREENE,  
E. S. SHORTRIDGE,  
NORMAN E. SEAVEY,

*Committee on Finance and Claims.*

DOVER, N. H., December 30, 1933.

**ANNUAL REPORT**  
**of the**  
**SUPERINTENDENT OF SCHOOLS**

---

*To the School Committee:*

I have the honor to submit to you my sixteenth annual report.

According to custom, there are submitted at this time reports from the Finance Committee, of the School Committee,—the Headmaster of the High School, the teachers of special subjects, and the school nurse. These reports show in a more or less detailed form the classroom work and condition of the schools, including the usual statistical data.

My purpose in this report is to direct your attention and thought to the basic plan and structure of our school system, rather than to a review of the detailed work of the classroom.

You are, in effect, a board of directors, whose judgment determines what changes shall be made in our school system. You decide, within certain limits, what subjects shall be taught and what special activities shall be carried on in our schools. Our splendid Mechanic Arts department, in which we may take a justifiable pride, is the result of your interest and effort in its behalf. Our fine gymnasium and department of physical education came into being because you considered such activities a vital part of the education of the modern boy and girl. The same is true of many other parts of our school system. And it is true that back of your action, lie the economic changes and demands of human life itself, which exert great influence in shaping the structure which we call our school

system. In a low state of civilization, these demands are simple and few. We live in a high state of civilization, where these demands are many and complex. Education is broader and more universal in its application. The non-essentials of yesterday are the essentials of today. This is only another way of saying that human life continues to grow more and more complex, and demands more and more highly trained intelligences to maintain and develop its possibilities.

The economic changes now taking place in the industrial world are full of significance to those who are interested in schools. The machine age is here. The production of food, clothing and shelter in abundance for all, now requires but a fraction of the hours of labor necessary only a few years ago. This is bound to have a vital effect on the educational equipment with which we must prepare our boys and girls for life. We have been emphasizing the need of industrial training; we must now train them for the proper use of leisure—the leisure that has suddenly been thrust upon the young people who are through their school life, and who cannot find employment in gainful occupation. And let nobody think that this will be no vital feature of the education of tomorrow. Our schools can and should have much to do with the manner in which men and women of tomorrow will spend the leisure to which they have so suddenly fallen heir.

The wise use of this spare time may transform it into a precious inheritance, while its misuse will result in the formation of habits detrimental to both the individual and to society. Hours of leisure should mean hours of pleasure—of enjoyment. What form shall it take? We should not attempt to dictate in this field—but we may provide wise, thoughtful guidance. Such guidance should aid the youth of the country in avoiding the worthless, futile, trashy forms of entertainment, which can add nothing whatever to the enrichment of life or character.



What an opportunity lies here, to make or mar life. The schools should be alive to the situation. This need not mean the establishment of new courses. We already have the courses necessary to fit the occasion. Music, art, literature—health activities—these must be brought to the front, equipped and developed as never before. The mind which is satisfied with the average radio program is sadly lacking in real musical appreciation. Such a taste is immature—undeveloped.

Let us have our radios, our orchestras, our bands. Let's have real music, music that will stir our souls to noble thought and action. Music that is worth while!

And what shall be said of the mind which finds satisfaction in the average moving pictures of today? Is the fault wholly with the producers, or is it with an uncultivated or degenerate public taste? We may be certain that a large part of the leisure time of the people will be spent in the moving picture theatres. A sincere and concerted demand by the general public for wholesome, normal, clean pictures, should result in a real improvement in the quality of entertainment provided.

What about the results of school work in literature? The vital questions for us to answer, are these: Have our pupils developed a real love of reading and of good literature? Do they continue to read after graduation, and what do they read?

Physical training should stress a love of nature. Outdoor sports are mentally, morally and spiritually beneficial, and the book of nature is material for a life-time of study and delight. We should have more of botany, forestry, zoology, presented in a broader, more interesting way than in the short text-book portion of such subjects usually included in a high school course. The works of John Burroughs and Henry Thoreau should be required reading in such a course of study.

## MARKS

The average person accepts "marks" or "grades" at face value, without much thought as to what they really mean. Your boy or girl achieves a mark of 90 in some subject and you are elated. But if the mark be 50, you are cast down. There may be weeping and wailing, disappointment and discouragement—a stormy session between parent and child. Blame, recrimination and criticism for the child, his teacher and everything connected with his school life. And all for a mark of 50!

Now just exactly what does a mark of 50 or 90 mean? Ask some teacher to show the method by which she arrives at these marks. You will find as many different methods as there are teachers.

These marks should mean that the boy or girl has *learned* 90 per cent or 50 per cent of something, but they do not, and cannot mean anything of the sort. When learning takes place it is a completed process. There is no 50 per cent or 90 per cent to it.

It is difficult, within the limited space of a report of this kind, to define learning and its evaluation. We have accepted our conventional markings on a percentile basis for so long, that any abrupt break with it would entail a long discussion. There are so many different views of it, even among those of us who are forced to use it, that there is no agreement as to what it really means, how it should be reckoned, or what it tells. I believe it to be neither honest nor fair.

What can be said of the reliability of a marking system in which a group of teachers rated a paper, and the marks given ranged from 25 to 95. And this was a paper in arithmetic!

Suppose a pupil received a mark of 25 as his rating on this paper, what would it mean? 25 per cent of what? Perhaps he would receive a mark of 95 from another teacher, what of that? What would it mean, what sig-

nificance has it? It is clear to me, after long experience with the process, that it is not based on anything scientific, and because of the many elements of chance involved, is unfair to pupils.

The chief trouble with our percentage ratings of pupils' work is that they do not tell what real permanent values the pupils have acquired. At best they indicate only the measure of success with which pupils have performed a memory game, in which chance plays an important part. Some very intelligent pupils cannot play this memory game well, and are marked as failures, when, in fact, they are nothing of the kind. Permanent values they can and do acquire, but receive no credit for doing so. All this makes a pretty strong indictment of our marking system. Another evil feature of it is that pupils are in competition with one another for a high showing of marks, which fosters an unhealthy, pseudo-intellectual snobbery.

The city of Newton, Massachusetts has registered its dissatisfaction with such a system by abolishing all marks in the grade schools. This may be going to an extreme length in order to rid themselves of an unsatisfactory condition of affairs. It is my opinion that this solution is not the best one to be found. What we must do, is to discover and record all permanent values which pupils acquire.

#### CHANGES IN THE TEACHING FORCE

With the closing of the school year in June, Mr. Charles L. Wallace, Headmaster of our High School completed fifteen years of faithful, devoted service here, and retired from active life. Mr. Wallace, through the long years of his work as an educator, has won an enviable place among school leaders in this state, where most of his life-work has been done. An able and efficient administrator, disciplinarian and instructor, he has always given the utmost of time, strength and thought to his work. His

standards have been high, and he has required and obtained, from teachers and pupils alike, the best they have to give in their school work. We are fortunate in having had so many years of service, from the full experience and ripe wisdom of Mr. Wallace's life as an educator, and it is our sincere hope that the quiet life to which he has retired may bring him peace and happiness for many years to come.

In looking for a new Headmaster for our High School, the first name to suggest itself for our consideration, was that of Mr. Clifton H. Dustin, the most suitable candidate, it seemed, for the position. Mr. Dustin was formerly sub-master in the Dover High School, and head of the Mechanic Arts Department. From here he was called to a position of responsibility in the State Department at Concord, where he was Supervisor of Trades and Industries, and in which position he achieved a marked success. When the State Department, with great reluctance, released Mr. Dustin, he accepted the position of Headmaster in our High School.

With the advent of Mr. Dustin, there was no break in the general administration, no sense of re-adjustment which usually follows when a new man takes the helm. The school work continued with unbroken smoothness, aided greatly by the warm welcome and friendly spirit of cooperation shown by the entire faculty to the new Headmaster, in which feeling the entire student body joined. Mr. Dustin's first year in his new position has already given ample assurance that we have the right man for the place.

Other changes occurring in the teaching force this year are as follows: Miss Victoria Grinnell, resigning from the High School faculty, was replaced at the beginning of the year by Miss Cynthia Corson.

Miss Elizabeth Hatch, whose first grade class at the Sherman school was closed on account of the small regis-

tration, was transferred to a new sixth grade opened in the same building. Miss Hatch was later elected to the second grade vacancy in the Hale school, and Miss Mary Daley was elected to the Sherman school sixth grade.

In December we were saddened by the loss of one of our best-known and most beloved teachers, when death suddenly came to Miss Edith Gowen. For many years her sweet personality, her kind, gentle guidance of the little ones who came under her care, made her rare character as a teacher something to be remembered, and several generations in Dover will unite in the reverent memory of Miss Gowen.

In a financial way, the School Department has made a remarkable showing this year, by completing the year without a deficit. This is as surprising as it is commendable, in view of the fact that there was a cut of \$5,000 made in the appropriation. Following that, came the disastrous city hall fire, which entailed a heavy loss of school supplies, office furniture and equipment, on which the insurance of \$500 was far from adequate.

We had a little larger income from tuition than usual, but the main reason for our good financial condition was the 10 per cent salary contribution to the Department by all school employees from April 1 to December 1. Had this not been done, it would have been necessary to reduce salaries or drop some department of school work, in order to keep within our budget. Let us hope that with the passing of the peak of the depression, it may not be necessary for either of these catastrophes to take place. Let us not lose our sense of values, however hard the times may be. Let us not fail to be just and fair, more than that, if possible, to these children who can do nothing to secure for themselves that which is their right, a good public school education, which will prepare them for happy, useful manhood and womanhood.

Economy must be practised, thrift must be stressed in every department of our national and civic life, but let us not make the mistake of taking too much from these young people. Remember that they can do nothing about it, they must take what they are given. Let us see to it that there is no bitter feeling of resentment in the young people of tomorrow, because they were deprived of just treatment in their educational opportunities.

Respectfully submitted,

J. E. WIGNOT,

*Superintendent of Schools.*

# PINE HILL CEMETERY

## REPORT OF SUPERINTENDENT

*To the Honorable Board of Trustees:*

GENTLEMEN:—I have the honor to submit herewith the annual report of the Superintendent of Cemeteries for the year ending December 31, 1933, together with a brief summary of the work accomplished during my incumbency.

In addition to the general care of the cemetery premises, there has been eighty-five foundations for monuments, markers and tablets completed.

In the following tabulations are given the names and particular places of burial of persons committed to my care, together with the date of interments.

January	Path	Ave.	Lot	G'v	G'p
1 Thomas H. Dearborn.....		B	041	2	
1 Myrtie B. Marshall.....		S	726	7	
3 Stacy L. Hanson.....		N	291	5	
8 Edwin Foss.....		Catalpa	16	4	9
11 Laura S. Sands.....		P	526	2	
12 Newell H. Young.....		Front	58	7	
13 William B. Walker.....		D	43	2	
13 Maude E. Mahoney.....	Placed in tomb, buried in Rolinsford Cemetery				
14 Frank C. Stone.....		J	196	2	
16 John L. Nudd.....	Between Ave. C and		Main		
			271	6	
17 George H. Williams.....		K	119	4	
19 Henry Jones.....	New addition				
20 Fred V. Wade.....		J	79	3	
25 James H. Demeritt.....		N	293	6	
29 Mary E. Varney.....		A	23	5	
30 Grace C. Teeling.....		K	1257	3	
31 Charles G. Smart.....		R	66S	11	
31 Ranald McQuarry.....		O	343	11	



	Path	Ave.	Lot	G'v	G'p
February					
3	Annie Laura Murdock.....	Catalpa	27	8	10
8	Cora B. Dempsey.....	N	99	5	
9	James R. Wood.....	P	347	7	
10	Carrie S. Perkins.....	O	200	2	
14	Mary Perkins Ryan.....	S	785	8	
15	William Courser.....	North	191	1	
18	Sidney F. Hawkins.....	Buried in Strafford Cemetery			
20	Frank C. Colman.....	Catalpa	21	12	9
21	Rodney O. Arnold.....	Front	118	7	
24	Abbie J. Ford.....	P	547	2	
March					
14	Margaret Cameron White....	R	620	2	
17	William S. Babb.....	S	711	6	
25	Francis W. Twombly.....	G	224	10	
26	Charles E. Wendell.....	S	830	1	
27	Lily Fay Cameron Tufts....	J	66	2	
30	James H. Tate.....	Removed from New Addition Pine Hill Cemetery to Forest Glade Cemetery, Somersworth, N. H. July 6, 1933.			
April					
5	Jennie S. Stevens.....	R	603	5	
5	George H. Henderson.....	A	22	7	
6	John Banajian.....	Walnut	16	11	2
8	Martha W. Demeritt.....	Walnut	47	8	1
17	Ruth A. Leighton.....	Catalpa	4	5	9
19	Joseph A. Robinson.....	Catalpa	11	7	10
22	Joseph Walter Kimball.....	U	953	7	
28	Ellen A. Wendell.....	S	830	2	
May					
1	Nancy Lee Tuttle.....	Catalpa	12	5	2
2	Margaret L. O'Neil.....	K	191	10	
5	Ernest O. Pray.....	T	916	11	
8	Michael J. Hassen.....	Catalpa	16	8	9
9	Elizabeth R. Moulton.....	M	324	8	
21	Lucy J. Littlefield.....	P	542	8	
24	Edwin A. Gould.....	J	1261	12	
31	Estella Miller Young.....	M	271	10	
June					
1	Charles W. Walker.....	R	756	12	
2	Lucy E. Vickery.....	Walnut	37	4	3
2	Nellie M. Rines.....	R	649	4	
2	John Baty.....	H	106	4	
5	William L. Dodge.....	Walnut	34	2	2
5	Lucille G. Varney.....	Catalpa	17	9	10
6	William Wright.....	J	1262	5	
14	George M. Randall.....	U	886	4	
17	Ansel Drew.....	R	781	9	



June	Path	Ave.	Lot	G'v	G'p
20	Eliza R. Small.....	Walnut	30	11	11
22	Charles H. Gage.....	P	499	4	
26	Augustus W. Dearborn.....	S	852	12	
27	Caroline H. Garland.....	J	51	1	
29	Joyce Goodwin (child).....	Maple	4	10	3
July					
7	Thomas H. Pound.....	P	338	3	
12	Rose D. Ashby.....	Geranium	22	4	10
13	Charlotte A. T. Vier.....	In tomb			
18	Fred Lord.....	New addition			
19	John D. Sowerby.....	Japonica	13	6	1
19	Charles Albert Bosivell.....	I	1220	12	
23	Harry G. Davis.....	M	1288	3	
23	Hercules Anostos.....	Greek cemetery			
24	Edward Hassan.....	S	74		
31	Annie M. Kimball.....	Q	661	7	
August					
3	Infant Jenkins.....	N	298	3	
15	(Mary B. Bennett).....	I	30	3	
	(Seth C. Bennett).....	I	30	4	
(Removed from Oak Grove Cemetery, Hyannis, Mass.)					
16	Fred S. Elder.....	D	7	9	
21	Infant Dangerfield.....	I	35	6	
24	Charles S. Boody.....	Catalpa	14	1	9
25	Eliza F. Clements.....	Catalpa	1	3	9
29	Ellen M. Hayes.....	O	384	2	
September					
2	Carrie L. Williams.....	K	119	3	
9	Marianna Foster.....	G	02	11	
16	Cora Alice Gray.....	L	1230	5	
24	Annie W. Christie.....	Front	43	4	
24	Sarah F. Warren.....	M	345	1	
24	Gladys A. Gulbrandsen.....	Watson	36	11	1
26	Harriet Pratt Kelley.....	L	245	5	
30	Arthur L. Davis.....	G	3	9	
October					
2	Isabella Fairbrother.....	Japonica	3	2	9
3	Melvin R. Straw.....	Japonica	22	1	3
5	Edward K. Haskins.....	D	17	12	
9	Robert L. Jordan.....	Catalpa	24	6	9
12	James H. Priestley.....	U	961	7	
14	Jennie Straw.....	Japonica	22	2	3
15	Fred E. Quimby.....	Japonica	5	1	2
16	Unknown Person.....	Struck by train at Rollinsford, N. H.			
17	Louisa M. King.....	New addition. Hydrangia	33	10	2

	Path	Ave.	Lot	G'v	G'p
October					
23	Mary C. Whitehead.....		N	112	7
28	James A. Traxler.....	Japonica	Maple	26	5 3
30	Warren T. Billings.....		Walnut	18	1 3
November					
7	Louise Jones.....		R	647	4
7	Edward F. Bickford.....	Geranium	Catalpa	18	1 9
14	Francis M. Quint.....		Walnut	30	11 3
		(Removed from South Berwick Cemetery.)			
20	Charlotte R. Hodge.....		U	976	2
20	Emma A. Littlefield.....		K	240	5
22	Mary A. Rogers.....		R	612	2
22	George W. Willand.....		U	951	6
23	Mary J. Berry.....		Watson	62	5 1
23	William T. Pinkham.....		M	62	4
24	Charles H. Harris.....		S	767	10
29	Carole Barbara Sayward.....	Japonica	Watson	18	4 1
December					
1	George P. Burleigh.....		G	196	3
1	Alta Alsop.....		Watson	31	4 1
4	Edith A. Gowen.....		N	50	4
5	Rose A. McNeil.....	(Between Ave. U and Watson Street)		957	8
6	William H. Ellsmore.....		Watson	62	1 1
8	Marcia Y. Richmond.....		Maple	1	5 2
9	Frank E. Blaisdell.....		O	138	1
8	Edward Adams Sayward.....		O	270	8
12	Carrie L. Hanson.....		R	748	2
13	Alice Thompson.....		L	280	8
14	John Folland.....		Watson	62	3 1
16	Hollis P. Ford.....		O	360	11
16	Gertrude H. Rines.....		K	303	8
18	J. Walter Twombly.....		G	223	9
18	Ernest C. Thompson.....	Japonica	Walnut	11	6 2
19	Martha E. Tinker.....		L	1275	11
22	Caroline S. Colbath.....		S	750	2
23	William Beck.....		Q	567	3
23	William Wood.....		Watson	64	1 1
27	Frank Manock.....		T	810	1
29	Fannie Davis.....		Q	503	2
31	Sophie A. Smart.....		A	55	4
31	Jennie P. Ewer.....		Q	482	3
31	Infant Webster.....		S		

Respectfully submitted,

EDWARD S. YOUNG,

*Superintendent.*

DOVER, N. H., December 31, 1933.

## PINE HILL CEMETERY

### COLLECTOR'S REPORT

*To the Board of Trustees of Pine Hill Cemetery:*

GENTLEMEN:—I have the honor to submit herewith a statement of the financial transactions of this department sub-division from March 1, 1933 to December 31, 1933.

	Balance as per last Report	Charges for Period Mar. 1, 1933 to Dec. 31, 1933	Paid Treasurer
Work on lots.....	\$ 183.79	\$1,253.69	\$1,293.49
Care of lots.....	707.00	755.50	369.50
Interments .....	88.00	1,048.00	1,082.00
Rent of tomb.....	10.00	16.00	26.00
Income trust funds		673.65	673.65
Rent of houses.....	86.00	180.00	218.00
Lowering device ...	8.00	113.00	117.00
Sale of hay.....		15.00	15.00
Flowers .....		2.00	2.00
Abatements .....			124.00
	\$1,082.79	\$4,056.84	\$3,920.64

#### BOOK ACCOUNTS

Work on lots.....	\$	118.99
Care of lots.....		994.00
Interments .....		54.00

Rent of houses .....	\$ 48.00
Lowering device .....	4.00
	<hr/>
Total .....	\$ 1,218.99

Respectfully submitted,

WM. E. COLBATH,

*Collector.*

DOVER, N. H., December 30, 1933.

## PINE HILL CEMETERY

---

### REPORT OF THE TREASURER

---

*To the Board of Trustees of Pine Hill Cemetery:*

I submit herewith the annual report of the Treasurer of the Board of Trustees of the Pine Hill Cemetery for year ending December 30, 1933.

#### RECEIPTS

Balance from 1932 account.....	\$	223.95
City appropriation .....		250.00
Mrs. T. Reginald Arkell and Elizabeth E. Mehaffey, graves 2, 3, 4, 5 and 6, lot 16, Walnut Avenue, group 2.....		50.00
George H. Dodson, graves 7 and 8 lot 9, Catalpa Ave., group 9.		20.00
True W. Cornell, south half of lot 40, Watson Avenue, group 1.		100.00
Wencelas J. Labrecque, grave 12, lot 21, Catalpa Avenue, group 9 .....		10.00
Rose Banaian, graves 10 and 11, lot 16, Walnut Avenue, group 2 .....		20.00
Mrs. Wilhelmina M. Foss, grave 4, lot 16, Catalpa Ave., group 9 .....		10.00
Edwin H. Cromwell, Jr., east half of lot 8, Catalpa Ave., group 4		175.00
Cassam Hassam, graves 8, 9 and 10, lot 16, Catalpa Avenue group 9.....		30.00

Mrs. Walter McDaniel, grave 3, lot 1, Catalpa Avenue and Japonica Path, group 9 . . . .	\$ 10.00
Mrs. Daisy Benedict, graves 11 and 12, lot 56, Walnut Ave., and Edelweiss Path, group 11	20.00
Anna M. Jordan, graves 5 and 6, lot 24, Catalpa Ave., group 9	20.00
Annie P. Nelson and Estate of Mrs. Gladys Gulbrandson, fi- nal payment of east and west half of lot 36, Watson Ave. . .	50.00
Lillian M. Bickford, graves 1 and 2, lot 18, Catalpa Ave., group 9 . . . . .	20.00
Ozro T. Berry, grave 5, lot 62, Watson Ave., group 1 . . . . .	10.00
Charles W. Alsop, graves 3 and 4, lot 31, Watson Ave., and Jap- onica Path, group 1 . . . . .	20.00
William M. Ellsmore, grave 1, lot 62, Watson Ave., group 1 . . . .	10.00
Carlton B. Sayward, grave 4, lot 18, Watson Avenue. Group 1	10.00
Nellie T. Wiggin, grave 3, lot 62 Watson Avenue, group 1 . . . .	10.00
Peter J. Lampros, grave 1, lot 64, Watson Avenue, group 1 . . . .	10.00
	<hr/>
	\$ 1,078.95

Income of Cemetery received  
from Collector:

Work on lots . . . . .	\$ 1,320.89
Care of lots . . . . .	450.50

Rent of house .....	\$	228.00	
Rent of tomb.....		30.00	
Interments .....		1,435.00	
Cement vault .....		35.00	
Lowering device .....		159.00	
Sale of hay.....		15.00	
Flowers .....		2.00	
		<hr/>	\$ 3,675.39

## Income trust funds:

Work on lots.....	\$	656.05	
Care of lots.....		4,167.40	
		<hr/>	\$ 4,823.45

## Strafford Savings Bank:

Flower fund .....	\$	62.70	
Merchants Savings Bank.....		3.00	
Income Tredick fund.....		135.00	
		<hr/>	\$ 200.70
Refunds .....	\$	6.50	
		<hr/>	
Total .....	\$		9,784.99

## EXPENDITURES

Salaries .....	\$	8,357.33
Smiley Motor Sales.....	\$	19.87
Dover Water Works.....		26.37
J Herbert Seavey.....		681.02
George M. Stevens.....		23.55
E. J. York.....		107.03
Twin State Gas & Electric Co....		20.80
Ernest L. Lucas, Street Comr.....		86.89
Strafford National Bank.....		2 20
C. R. Caswell.....		2.00
John W. Morrison.....		32.00
Ralph H. Hayes.....		7.19

Dover Buick Company.....	\$	3.00
Marshall Press .....		9.75
E. H. Quimby.....		5.00
G. C. Bumford .....		12.70
George W. Garland.....		8.95
Brckett and Shaw Company....		14.70
Jenness Hardware Company....		.90
B. H. Redfield or bearer.....		1.69
University of New Hampshire...		1.13
Charles L. Wallace or bearer....		175.00
Avery Auto Electric Company...		3.50
George J. Foster.....		2.00
Meador Flower Shop.....		7.70
Garrison Hill Greenhouse.....		20.00
A. V. Greenlaw and Son.....		24.98
	-----	\$ 1,299.92
Total .....	\$	9,657.25
Balance, cash on hand, .....		127.74
	-----	
Total .....	\$	9,784.99

Respectfully submitted,

ELLEN M. GALLUCIA,

*Treasurer.*

DOVER, N. H., December 30, 1933.



## DOVER WATER WORKS

---

### REPORT OF WATER COMMISSIONERS

---

*To the City Councils of the City of Dover:*

GENTLEMEN:—We have the honor to submit herewith the forty-sixth annual report of the Board of Water Commissioners for the year ending December 31, 1933.

The organization of the board for the year 1933 was as follows: Hon. T. Jewett Chesley, president; Luke H. McEwan, vice-president; Alonzo G. Willand, secretary; John Clancy and Philip Brown.

For the complete details of the department, you are respectfully referred to the report of the superintendent, which is hereto attached.

Respectfully submitted,

T. JEWETT CHESLEY,  
LUKE H. MCEWAN,  
ALONZO G. WILLAND,  
PHILIP C. BROWN,  
JOHN CLANCY,

*Board of Water Commissioners.*

DOVER, N. H., December 31, 1933.

## DOVER WATER WORKS

### REPORT OF SUPERINTENDENT

*To the Board of Water Commissioners, Dover, N. H.:*

GENTLEMEN:—I have the pleasure of presenting the forty-sixth annual report of the Superintendent, showing the present condition of the department, the extensions and improvements made, together with a statement in detail of the financial condition of the department for the year ending December 31, 1933.

The Extensions of the mains for the year were as follows:

Dover Point Road, 10,560 feet of 8-inch pipe and one hydrant.

Grove Street, 500 feet of 6-inch pipe.

Park Street, 500 feet of 6-inch pipe.

Coheco Street, 236 feet of 6-inch pipe and one hydrant.

Samples of water forwarded at various times during the year to the State Chemistry Department for analysis have been found to be of excellent quality.

The following tables and figures show the activities of the department in detail:

Services renewed .....	21
Services added .....	24
Services discontinued .....	2
Replaced inside street line.....	36

Services repaired outside street line.....	24
Shut off for owner to make repairs.....	7
Services frozen .....	9
No services to date.....	2,407
Shut off and turned off.....	53
Meters repaired .....	110
Meters repaired by department.....	77
Meters repaired at factory.....	33
Meters tested .....	46
Meters replaced with new.....	32
Meters frozen .....	9
New meters set.....	57
In use at date.....	2,328
Hydrants added to the system.....	2
Hydrants repaired .....	8
Gates set in hydrant branches.....	2
Distribution system leaks.....	3
Gates repaired .....	2
New gates set.....	4

## RAINFALL

Rainfall in inches as recorded at the pumping station for the years 1926 to 1933, inclusive.

	1926	1927	1928	1929	1930	1931	1932	1933
January .....	1.10	1.40	.65	1.50	.50		1.65	
February .....	.50	.25	1.10	1.80		.15	1.10	1.75
March .....	1.50	.75	.40		4.17	2.17	.50	3.60
April .....	.85	.35	2.75	2.43	.35	2.10	1.50	4.20
May .....		2.90	1.90	2.95	1.75	3.20	.85	8.50
June .....	.80	1.25	2.37	2.00	2.00	3.65	2.05	1.20
July .....	1.00	4.35	3.55	.75	2.20	2.35	1.05	2.70
August .....	.90	6.67	3.75	3.35	1.60	1.45	3.20	4.44
September .....	1.40	2.25	2.70	2.00	.65	1.56	5.95	5.50
October .....	3.66	3.30	.35	2.40		2.40	2.75	3.00
November .....	3.30	3.30	.25	2.00	5.53	.60	2.85	1.10
December .....		1.40	2.10	1.25		3.42	.35	.40
Total .....	15.01	28.17	21.87	22.43	17.75	23.05	23.80	36.39

## METERS IN USE DECEMBER 31, 1933

Make	Size in Inches								Tot'l
	4	3	2	1½	1¼	1	¾	½	
Lambert .....		4	4	8		13	5	1002	1036
Crown .....			2				3	25	30
Empire .....							2	68	70
Nash .....						2	8	128	138
Union .....			1			3		63	67
King .....						1	1	65	67
Col .....								3	3
Trident .....	1	1	6	1	1	18	14	801	843
Keystone .....								6	6
Watch dog .....								22	22
Worthington .....								1	1
Hersey .....		1		3			7	29	40
Federal .....								5	5
Total .....	1	6	13	12	1	37	40	2218	2328

Monthly report of Pumping Station from Jan. 1, 1933 to Dec. 31, 1933

Month	Lowell Ave. High Pressure					Layne Well				
	Days pumped	Hours pumped	Gallons pumped	Average per day	K. W. H.	Days pumped	Hours pumped	K. W. H.	Gallons pumped	Average per day
January .....	31	187	23,553,000	759,777	22,440	30	253	5,060	13,762,000	458,733
February .....	28	169	21,475,000	766,964	20,180	28	334	6,680	18,036,000	644,141
March .....	31	176	22,521,000	726,483	20,280	30	291	5,880	15,876,000	529,200
April .....	30	168	23,472,000	782,400	19,760	28	227	4,540	12,258,000	437,785
May .....	30	177	23,343,000	778,100	20,480	31	296	5,920	15,984,000	515,612
June .....	29	189	25,281,000	871,758	22,560	27	274	5,480	14,796,000	554,666
July .....	31	162	21,361,000	689,064	19,680	29	241	4,820	13,014,000	448,758
August .....	31	161	24,954,000	804,967	18,760	31	249	4,980	13,546,000	436,967
September .....	30	150	19,833,000	661,100	18,040	30	250	5,000	13,500,000	450,000
October .....	31	143	19,536,000	630,193	17,080	27	190	3,800	10,260,000	380,000
November .....	30	143	18,942,000	631,400	16,960	27	204	4,080	11,016,000	408,000
December .....	30	150	19,833,000	661,100	17,680	30	313	6,260	16,902,000	530,066
Total .....	362	1,975	264,104,000	8,763,306	233,900	348	3,125	62,500	168,950,000	5,793,862

MONTHLY STATEMENT OF RECEIPTS AND  
EXPENDITURES

Jan. 1, 1933, cash on hand . . . . .	\$ 2,618 50	
January . . . . .	2,843 85	\$ 1,586 84
February . . . . .	2,040 00	3,500 24
March . . . . .	550 06	2,729 01
April . . . . .	7,992 14	1,926 68
May . . . . .	9,431 04	3,170 24
June . . . . .	2,960 88	3,159 43
July . . . . .	2,241 61	4,835 65
August . . . . .	854 63	3,110 50
September . . . . .	2,895 73	2,832 22
October . . . . .	9,794 50	5,203 12
November . . . . .	7,101 08	12,836 49
December . . . . .	30,033 56	26,980 98
		\$ 71,871 40
December 31, balance . . . . .		9,486 18
	\$ 81,357 58	\$ 81,357 58

FINANCIAL SUMMARY

January 1, 1933, cash on hand . . . . .	\$ 2,618 50
Bills due previous to Jan. 1, 1933:	
Meter rates . . . . .	\$ 13,460 82
Fixed rates . . . . .	208 50
Service piping . . . . .	805 75
Sale of meters . . . . .	30 00
Repairs . . . . .	569 52
Hydrants . . . . .	5,000 00
	\$20,074 59

## Bills sent to customers:

Meter rates .....	\$52,367.49	
Fixed rates .....	1,809.83	
Service piping .....	867.82	
Sale of meters.....	70.50	
Repairs .....	692.82	
Miscellaneous sales ....	676.45	
Hydrants .....	2,025.00	
	<hr/>	\$58,509.91
		<hr/>
		\$78,584.50

## Rebates:

Meter rates .....	\$	145.33	
Fixed rates .....		26.00	
Service piping .....		24.53	
Repairs .....		12.50	
Miscellaneous sales ....		25.53	
		<hr/>	\$ 233.89
			<hr/>
			\$78,350.61

## Uncollected Dec. 31, 1933:

Meter rates .....	\$	16,649.96	
Fixed rates .....		399.67	
Service piping .....		933.20	
Sale of meters.....		15.00	
Repairs .....		602.20	
Miscellaneous sales ....		11.50	
Hydrants .....		5,000.00	
		<hr/>	\$23,611.53
			<hr/>
			\$54,739.08

Received from City Treasurer:

December .....	\$24,000.00	
		<u>\$ 78,739.08</u>
Total .....		\$ 81,357.58

### SUMMARY OF ACCOUNTS RECEIVABLE

Received from:

Meter rates .....	\$ 49,033.02	
Fixed rates .....	1,592.66	
Service piping .....	715.84	
Sale of meters .....	85.50	
Repairs .....	647.64	
Miscellaneous sales .....	639.42	
Hydrants .....	2,025.00	
City Treasurer .....	24,000.00	
		<u>\$78,739.08</u>
Cash paid City Treas...	\$78,739.08	

### SUMMARY OF ACCOUNTS PAYABLE

Construction:

Service piping .....	\$ 2,149.57	
Distribution piping .....	2,027.49	
Meter service .....	729.10	
Dover Point Extension .....	25,748.95	
		<u>\$30,655.11</u>

Maintenance:

Distribution piping .....	\$ 1,618.10	
Meter service .....	2,379.88	
Pumping station .....	8,265.01	
Service piping .....	4,486.15	
Pond station .....	531.51	
General .....	5,698.61	



Pipe shop .....	\$ 141.95
Trucks .....	1,029.17
Filter beds .....	201.16
Hussey Springs .....	62.54
Kelley Springs .....	40.00
Reservoir .....	37.60
Office Expense .....	3,284.60
Layne Well .....	1,656.26
	<hr/>
	\$29,432.54
City of Dover, for bonds	9,000.00
City of Dover, for Int.	2,783.75
	<hr/>
	\$71,871.40
Vouchers Nos. 1 to 462	\$71,871.40

CLASSIFIED EXPENSE FOR GENERAL  
CONSTRUCTION

Service piping:

Payroll .....	\$ 872.51
Copper pipe .....	692.02
Brass goods .....	375.34
Pipe and fittings.....	90.61
Service boxes .....	78.24
Valves .....	22.39
Freight .....	88.98
Hardware .....	4.68
Kerosene .....	4.80
	<hr/>
	\$ 2,149.57

Distribution piping:

Payroll .....	\$ 1,144.52
Pipe and fittings.....	315.75
Special fittings .....	107.65
Tools .....	187.50
Freight .....	7.29

Unloading pipe .....	\$	69.00	
Valves .....		38.64	
Hydrotite .....		30.00	
Blacksmith .....		26.26	
Hardware .....		56.94	
Backfilling .....		25.44	
Lumber .....		15.00	
Printing .....		2.50	
Bagging .....		1.00	
			<u>\$ 2,027.49</u>

## Meter service:

New meters .....	\$	720.80	
Freight .....		8.30	
			<u>\$ 729.10</u>

## Dover Point Ext.:

Payroll .....	\$	9,309.60	
Pipe .....		14,769.58	
Hydrants .....		646.85	
Valves and boxes .....		500.22	
Unloading pipe & misc. ....		522.70	
			<u>\$25,748.95</u>
			<u>\$ 30,655.11</u>

CLASSIFIED EXPENSE FOR GENERAL  
MAINTENANCE

## General:

Payroll .....	\$	4,383.21
Compressor .....		139.89
Insurance (Liab.) .....		213.12
Tools .....		69.20
Blue-prints .....		49.34
Box finder .....		17.07
Recording meter .....		32.50

Packing .....	\$	7.84	
Chlorine .....		37.35	
Telephone .....		26.40	
Auditors .....		20.00	
Printing .....		8.50	
Tapes .....		13.12	
Express .....		13.85	
Cards .....		145.76	
Commissioners .....		300.00	
Treasurer .....		100.00	
Clerk .....		50.00	
Directory .....		5.00	
Packing .....		5.01	
Hardware .....		4.45	
N. E. Water Works....		6.00	
Printing reports .....		51.00	
			\$ 5,698.61

## Pond station:

Payroll .....	\$	70.30	
Payroll, cutting brush..		381.35	
Power .....		2.40	
Coal .....		39.75	
Taxes .....		31.31	
Insurance .....		6.40	
			\$ 531.51

## Pumping station:

Payroll .....	\$	1,696.53	
Power .....		5,340.10	
Coal .....		300.81	
Retubing boiler .....		592.00	
Telephone .....		41.99	
Electric goods .....		13.77	
Paint .....		52.92	
Hardware .....		53.49	

Repairing roof	\$	46.19
Repairing Venturi meter		.65
Repairing Chlorine machine		8.86
Pipe		35.14
Tools		4.00
Oil		42.95
Blacksmith		2.50
Repairs on boiler		33.11
		<hr/>
	\$	8,265.01

## Trucks:

Gasolene	\$	523.44
Oil		55.64
Repairs		255.54
Tires		89.73
Battery		12.16
Hardware		15.17
Insurance		77.49
		<hr/>
	\$	1,029.17

## Kelley Springs:

Rent	\$	40.00
------	----	-------

## Reservoir:

Payroll	\$	37.60
---------	----	-------

## Service piping:

Payroll	\$	3,877.69
Pipe and fittings		298.36
Brass goods		80.53
Tools		45.52
Freight		20.20
Hardware		82.90
Rubber boots		5.95
Back filling		75.00
		<hr/>
	\$	4,486.15

## Meter service:

Payroll .....	\$ 1,986.83	
Meters and parts.....	365.41	
Supplies .....	19.79	
Freight .....	7.85	
	<u>          </u>	\$ 2,379.88

## Distribution piping:

Payroll .....	\$ 1,329.27	
Pipe and fittings .....	12.25	
Special fittings .....	15.88	
Valves .....	183.52	
Freight .....	12.43	
Alcohol .....	50.53	
Hardware .....	3.70	
Lunches .....	3.60	
Waste .....	6.92	
	<u>          </u>	\$ 1,618.10

## Pipe shop:

Telephone .....	\$ 35.11	
Lights .....	12.46	
Coal .....	45.00	
Insurance .....	43.40	
Lumber .....	1.80	
Hardware .....	4.18	
	<u>          </u>	\$ 141.95

## Office Expense:

Payroll .....	\$ 1,698.08
Printing .....	118.49
Envelopes .....	274.48
Supplies .....	156.00
Register books .....	68.50
Record book .....	12.75

Telephone .....	\$	47.37	
Repairs on adding ma-			
chine .....		17.80	
Insurance .....		16.80	
Furniture .....		78.50	
Safe .....		417.50	
Lights .....		5.12	
Heat .....		60.15	
Rent .....		216.66	
Repairs on office.....		72.43	
Fixtures .....		23.97	
			<hr/>
			\$ 3,284.60

## Layne well:

Payroll .....	\$	452.98	
Electric power .....		1,136.50	
Oil, heat .....		53.25	
Repairing roof .....		13.53	
			<hr/>
			\$ 1,656.26

## Filter beds:

Payroll .....	\$	193.24	
Lumber .....		7.92	
			<hr/>
			\$ 201.16

## Hussey springs:

Payroll .....	\$	40.60	
Taxes .....		17.56	
Insurance .....		4.38	
			<hr/>
			\$ 62.54
			<hr/>
			\$ 29,432.54
			<hr/>
			\$ 60,087.65

## Interest:

Paid City Treasurer...		2,783.75
------------------------	--	----------

## Bonds:

Paid City Treasurer...	\$ 9,000.00
	<hr/>
Tot. disbursements	\$ 71,871.40
Dec. 31, 1933, cash on hand .....	9,486.18
	<hr/>
	\$ 81,357.58

In conclusion I would recommend that a centrifugal pump direct connected to a Sterling gasoline engine be installed on the foundation of the old electric driven pump which has seen several years service and cannot be depended upon; this pump to be used for a stand-by only.

Steps should be taken as soon as possible to connect the Layne well direct with the reservoir, thus saving the expense of one pumping. Also for better protection in case of a bad fire by having two ways of pumping direct into the system, also for protection against any accident which might happen to our pumps at the Lowell Avenue station.

The reservoir will have to be cleaned out and new strainers put in during the coming summer; also the filter sand will have to be renewed this coming year.

Respectfully submitted,

WALTER C. CAMPBELL.

*Superintendent.*

DOVER, N. H., December 30, 1933.

## DOVER WATER WORKS

---

### SUMMARY OF STATISTICS

---

For the year ending December 31, 1933, in form recommended by the New England Water Works Association.

DOVER WATER WORKS, CITY OF DOVER  
STRAFFORD COUNTY, NEW  
HAMPSHIRE

---

#### GENERAL STATISTICS

Population at date, 14,193.

Date of construction, 1888-1889.

By whom owned, City of Dover.

Source of supply, pond, well and springs.

Mode of pumping (whether by gravity or pumping) pumping.

#### PUMPING STATISTICS

##### High Pressure Service Station

Builders of pumping machinery, De Laval Pump Co., Westinghouse and General Electric Co.

Description of fuel used, electricity for pumping.

Description of fuel used, coal for heating.

Average price of coal per net ton, \$9.00.

Coal consumed for the year, 50,000 pounds.

Average static head against which pump works, 188 feet.

Average dynamic head against which pump works, 206 feet.

Electric driven pump—description of power: Alternating, three-phase, 60 cycle, 550 volts, 1700 R. P. M.



1. K. W. Hour of electricity used, 233,900.
2. Pumpage by electricity, 264,104,000 gallons.
3. Gallons pumped per K. W. H., 1,129.
4. K. W. H. used per 1,000,000 gallons pumped, 884.
5. Total pumpage for the year, 264,104,000 gallons.

Cost of pumping figured on pumping station expenses,  
\$8,265.01.

Per million gallons pumped, \$31.30.

#### Low Pressure Station

Description of power: Alternating, 3-phase, 60 cycle,  
550 volts, 1500 R. P. M.

Average static head, 18 feet.

Average dynamic head, 25 feet.

K. W. H. electricity used, 1,431.

Gallons pumped per K. W. H., 42,000.

K. W. H. used per 1,000,000 gallons pumped, 238.

Total pumpage, 5,460,000.

#### LAYNE WELL

Description of power: Alternating, 3-phase, 60 cycles,  
550 volts, 1,170 R. P. M.

K. W. H. electricity used, 62,500.

Gallons pumped per K. W. H., 2,702.

K. W. H. used per 1,000,000 gallons pumped, 369.

Total pumpage, 168,950,000.

#### STATISTICS OF CONSUMPTION OF WATER

Estimated total population at date 14,193.

Estimated population on lines of pipe, 13,000.

Estimated population supplied, 13,000.

Total consumption for year, 264,104,000 gallons.

Passed through meters 164,110,600 gallons (consumers  
meters).

Percentage of consumption metered, 62 per cent.

Average daily consumption, 750,972.  
 Gallons per day to each inhabitant, 52.  
 Gallons per day to each consumer, 57  
 Gallons per day to each service tap, 311.  
 Cost of supplying water, per million gallons figured on  
 total maintenance, \$111.05.

#### STATISTICS RELATING TO DISTRIBUTING SYSTEM

##### MAINS

Kind of pipe, cast iron and wrought-iron, cement lined.  
 Sizes from 4-inch to 16-inch.  
 Extended 11,796 feet during the year.  
 Total now in use, 33.66 miles.  
 Number of hydrants added during the year, 2.  
 Number of hydrants (public and private) now in use,  
 267.  
 Number of stop gates added during the year, 4.  
 Number of stop gates now in use, 335.  
 Range of pressure on mains, 54 pounds to 120 pounds.

##### SERVICES

Kind of pipe, wrought-iron, cement-lined, cast iron and  
 copper.  
 Sizes, 1-inch to 8-inch.  
 Extended 1,152 feet.  
 Discontinued, 96 feet.  
 Total now in use, 22.35 miles.  
 Number of service taps added during the year, 24.  
 Number now in use, 2407.  
 Average length of service, 48 feet.  
 Number of meters added, 57.  
 Number now in use, 2,328.  
 Percentage of services metered, .92.  
 Percentage of receipts from metered water, 89.5.  
 Number of motors added, none.

**ANNUAL REPORT**  
**of the**  
**BOARD OF HEALTH**

---

ORGANIZATION

---

P. J. DOYLE, M. D., Chairman.  
WILLIAM E. WHITELEY, Executive Officer and Clerk,  
JOHN CLANCY,  
Office Rooms Elk Building, 123 Washington Street.

---

School Nurse,  
MISS FRANCES HYDE.

---

Clinics,  
Room 6, Elk Building, 123 Washington Street.

---

Tuberculosis,  
ROBERT B. KERR, M. D., Physician.  
MISS LORETTA A. LANDRY, R. N., Nurse

---

Dental,  
District Nursing Association.

**ANNUAL REPORT**  
of the  
**EXECUTIVE OFFICER OF THE BOARD OF**  
**HEALTH**

---

*Gentlemen of the City Councils:*

In accordance with the usual custom, I submit the following review of the operation of the local department of public health and sanitation for the year ending December 31, 1933.

**FINANCIAL SUMMARY**

---

**RESOURCES**

Appropriation .....		\$ 13,500.00
Travelers Ins. Co., refund.....	\$ 101.71	
Milk .....	94.00	
N. E. Ice & Coal Co.....	7.00	
S. Wiseman .....	1.00	
E. H. Quimby.....	.08	
	\$ 203.79	
		\$ 13,703.79
To balance .....		875.94
		\$ 14,579.73

**EXPENDITURES**

Payrolls .....		\$ 10,239.60
N. E. Coal & Ice Co.....	21.00	
Hardware .....	18.83	

Fumigating supplies .....	\$ 58.26
Taxi Service .....	152.00
Quarantined families .....	813.58
New Eng. Tel. & Tel. Co. ....	43.97
Trucking .....	10.00
Dover Grain & Wood Co. ....	38.00
Nursing .....	5.00
Fuel and range oil .....	4.00
Quarantines (F. W. Neal Co.) ..	1.50
Parle Ice & Coal Co. ....	28.00
Blacksmith work .....	316.99
Railway Express .....	5.00
Parle Ice & Coal Co., horses ..	1,535.00
E. J. York, coal .....	27.52
Office supplies .....	21.18
McIntosh Publishing Co. ....	39.00
Place's Stable, horses .....	308.00
Rent of clinic rooms .....	220.00
Advertising—Foster's .....	15.50
Painting—incinerator roof .....	10.05
Toxoid, S. B. of H. ....	74.00
H. C. Hacking .....	18.50
Rent of office (City Building) ..	29.17
Replacements (Burning City Building) ..	190.66
Lawrence Thompson .....	1.00
Lord & Keenan, range oil (incinerator) ..	8.50
Liability Insurance .....	319.47
Lothrop & Pinkham Co., rat poison ..	2.75
Flanders Electric Shop, keys .....	3.70
	<hr/>
	\$ 14,579.73

REGISTERED MORTALITY FOR THE YEAR ENDING  
DECEMBER 31, 1933

Population, estimated .....	14,000
Rate per one thousand deaths .....	12.85

Births .....	278
Deaths exclusive of stillbirths .....	180
Deaths, non-resident .....	31
Dead from other places brought to Dover for burial .....	85
Stillbirths .....	8
Burial permits issued .....	304

#### DEATHS BY AGE (RESIDENTS ONLY)

Deaths under one year .....	10
One to twenty years.....	4
Twenty to forty years.....	15
Forty to sixty years.....	32
Sixty to eighty years.....	86
Eighty to one hundred years.....	25
Not given .....	8

---

180

### MORTALITY STATISTICS

In the following table is represented a classification of the causes of death in the City of Dover during the year 1933, exclusive of non-residents brought to this city for treatment in hospitals or other public institutions:

#### INTERNATIONAL LIST OF CAUSES OF DEATH

List of 1929

##### I. Infectious and Parasitic Diseases:

32 Miliary Tuberculosis .....	1	15 Erysipelas .....	1
23 Pulmonary Tuberculosis .....	3	23 Chronic Tuberculosis .....	1

##### II. Cancers and other Tumors:

53 Cancer of throat.....	1	51 Cancer of prostate.....	4
48 Cancer of Uterus.....	1	50 Cancer of breast.....	1
46 Cancer of rectum.....	2	53 Cancer of brain.....	1
46 Cancer of intestine.....	1	46 Cancer of stomach.....	5
46 Cancer of colon.....	1	53 General carcinomatosis .....	1
53 Cancer of eye.....	1	45 Cancer of mouth.....	1
53 Cancer of parotid gland....	1		

### III. Rheumatic Diseases, Nutritional Diseases of the Endocrine Glands, and Other General Diseases:

71	(a) Pernicious anemia	1	59	Diabetes Mellitus	1
63	Rickets	1			

### IV. Diseases of the Blood and Blood-making Organs:

#### V. Chronic Poisonings and Intoxications:

### VI. Diseases of the Nervous System and of the Organs of Special Sense:

82	(a) Cerebral hemorrhage	18	87	(b) Cerebral degeneration	2
82	(b) Cerebral embolism	1	82	(a) Cerebral apoplexy	1
85	Epilepsy	1			

### VII. Diseases of the Circulatory System:

94	(a) Angina pectoris	10	94	(b) Coronary thrombosis	7
93	(c) Chronic myocarditis	13	92	(a) Chronic endocarditis	5
95	(b) Heart disease	3	99	Embolism	1
93	(a) Acute myocarditis	1	103	Hemorrhage	1
97	General arteriosclerosis	1	93	(b) Myocarditis	1
97	Arteriosclerosis	14			

### VIII. Diseases of the Respiratory System:

108	Lobar pneumonia	11	107	(a) Bronchopneumonia	5
106	(a) Acute bronchitis	1	106	(b) Chronic bronchitis	1
112	Bronchial asthma	1			

### IX. Diseases of the Digestive System:

116	Stricture of esophagus	1	117	(a) Perforating gastric ulcer	2
121	Appendicitis	3	118	Gastritis	1
127	Cholecystitis	1	129	Peritonitis	1
122	(a) Strangulated hernia	1			

### X. Diseases of the Genitourinary System:

130	Acute nephritis, interstitial	1	131	Chronic interstitial nephritis	6
131	Chronic nephritis	3	133	Pyelonephritis	1

### XI. Diseases of Pregnancy, Childbirth and the Puerperal State:

#### XII. Diseases of the Skin and Cellular Tissue:

### XIII. Diseases of the Bones and Organs of Locomotion:

154	Osteomyelitis	1
-----	---------------	---

### XIV. Congenital Malformation:

158	Congenital	1
-----	------------	---

## XV. Diseases of Early Infancy:

159	Premature birth	5	161	Asphyxia of labor	1
-----	-----------------	---	-----	-------------------	---

## XVI. Senility:

162	Old age	1
-----	---------	---

## XVII. Violent and Accidental Deaths:

194	(b) Fracture (hip)	2	210	Auto accident frac. (skull)	1
166	Suicide by drowning	1	210	Automobile	3
186	(a) Fall down stairs	1			

## XVIII. Undefined Causes of Death:

200	(a) (Some form of heart disease) over exertion	1	200	(a) Surgical apoplexy	1
	Still Births	8	200	(a) Congestion	1
	(Excluded from deaths)				

---

 MILK

State laws require that all milk producers and dealers who make a business of selling milk, skim milk, or cream, unless a license has first been obtained, shall be fined not more than ten dollars for the first offense and for any subsequent offence he shall be fined fifty dollars.

The sum of two dollars is required for a dealer's license.

Any person selling the product of his own cows shall be exempt from paying any fee for such license.

## PRODUCERS AND DEALERS

Emile J. Labbe	Maurice Hatfield
Timothy J. Sullivan	W. J. Couture
James Shaw	John H. Watson
Levi Hamel	Nathaniel Lunt
Daniel L. McLaughlin	Arthur Moreau
Peter H. Robin	S. D. Stirling
James McElroy	J. Arthur Normandeau
G. T. Lord	Hollis P. Ford
E. B. Johnson	Roscoe H. Simpson
Willie H. Rollins	Rozek Gassis
Walter L. Watson	Warren I. Fletcher



Theodore Lampesis	Robert W. Varrill
Eva L. Hilton	W. D. F. Hayden Dairy Co.
M. A. Sprague	Robert H. Forbes
Leon P. Watson	A. F. Desautel
Donat Martel	Simon L. Merrill
Bernard S. Taylor	L. H. Trask
Philip Daum	Samuel E. Yeaton
Badger Farm Creameries	Albert O. Pray
Orchard Nook Farm, Fran-	Adelard St. Cyr
cis Cassily	Frank A. Leathers
B. Rousseaux	Anthony W. Zabrick
Lyman F. Norton	Romeo Girouard
Edwin A. Wolcott	Joseph F. St. Pierre
Frank S. Lord	Charles E. Jordan
Ashton Rollins	F. A. & J. A. Dodge
Stavos Fremans	Charles G. Cotton
Nehemiah R. Snell	Norma A. Fournier
H. M. Plourde	Ralph A. Towle
George B. Moore	Ernest Roux
Archie Cayer	Clarks Springdale Farm
Frederick A. Tebbetts	E. A. Adams
Harry D. King	Daniel A. Blaisdell
Lorenzo E. Baer	Wilbur L. Tremain

Harry Cummings

#### STORES

S. K. Ames, Inc.	Redden Bros.
First National Stores	A. & P. Stores
Marshall Cash Grocery	M. Dillon
Blanche Roy	Henry Lanouette, Jr.
Geo. Panopoulos	Theresa Trainor
Groah's Cash Grocery	Eric Gulbransen
O'Kane's	N. G. Tsimekles
Lewis Newsky	Wm. A. Crockett

## MILK AND CREAM

Samples of milk and cream collected and forwarded to the State Laboratory of Hygiene, Concord, N. H., for analysis:

Milk, .....14                      Cream, .....4

## INCINERATOR

The value of the incinerator in destroying obnoxious matter of every description is being more and more appreciated each year.

The destruction of dead animals, the removal of cats and dogs from the streets, the destruction of bedding, old book accounts, paper and rubbish from business establishments is conducted under the supervision of experienced men.

A Joint Special Committee appointed by the City Councils to improve conditions, contracted with the Morse Boulger Destructor Company of New York, N. Y., for the building of a new Incinerator. Accepted December 9, 1933.

The Incinerator Committee consisted of Frank J. Grimes, Chairman, Leo Carroll, Jos. F. Keenan, Alonzo G. Wiland, John D. Grady.

The destruction of material from the Beckwith Mfg. Co., is proving to be a serious problem to care for. Accumulates in large quantities. Unsafe to handle rapidly.

The following resolution passed by concurrent vote of the City Councils, Dec. 7, 1933.

That all ashes are to be kept and placed for collection in separate containers, also that waste material shall be wrapped in paper and placed for collection in the same container with waste paper and tin cans.

This should be done, in order that the material can be taken care of more efficiently at the incinerator plant.

## WATER

Water drawn from the following wells forwarded to the State Laboratory of Hygiene, Concord, N. H., for analysis:

Phillip Daum  
 Frank J. Stevens  
 Clayton Dodge  
 Paradise Inn  
 I. T. Caverly

## IMMUNIZATION

A recommendation made in the 1930 report in regard Diphtheria Prevention has brought most encouraging action through the State Department of Child Hygiene represented by the director Mary D. Davis, R. N., and Florence Clark, R. N., cooperating with our local doctors and nurses.

I am pleased to report that a diphtheria immunization clinic was held in this city during April and May.

At the Community House where the children of the very susceptible pre-school age were treated, the record shows:

43.....Six months to one year  
 342.....One year to six years

---

385

## PAROCHIAL SCHOOLS

355.....St. Mary's  
 236.....St. Charles

## PUBLIC SCHOOLS

49.....Varney  
 28.....Pierce  
 141.....Hale  
 116.....Belknap

63	.....	Sawyers
85	.....	Sherman
<hr/>		
1,458	.....	Total

This is an excellent beginning and if continued the small expense necessary would be immeasurably repaid by protecting our children from this perilous disease.

A limited appropriation is asked to continue the work.

---

### DENTAL CLINIC

The Dental Clinic operated by the District Nursing Association continues to care for the mouths of underprivileged children.

341 children were admitted during the year 1933 and 844 treatments rendered.

The demands on the clinic increase each year and it is hoped that some means may be found to finance this increased demand.

---

### N. H. TUBERCULOSIS ASSOCIATION, INC., REPORT FOR DOVER, N. H., 1933

The New Hampshire Tuberculosis Association held 11 clinics in Dover during 1933, with an average attendance of 15 patients at each clinic.

All suspicious and active cases were followed-up by the association's nurse, for advice regarding rest, diet and home treatment under tuberculosis regime.

Patients were advised sanatorium treatment when practical, and if willing, were admitted to the sanatorium as soon as vacancies occurred.

The work of the New Hampshire Tuberculosis Association is financed wholly, by the sale of Christmas seals and

contributions, made by the people of New Hampshire, and despite a much reduced income, the association was able to carry on its case-finding and prevention program as before.

We thank the City of Dover for providing us with suitable clinic rooms, and trust it will continue to do so.

Respectfully submitted,

LORETTA A. LANDRY, R. N.,

*Staff nurse for Rockingham  
and Strafford Counties.*

Respectfully submitted,

WILLIAM E. WHITELEY,

*Executive Officer.*

DOVER, N. H., December 31, 1933.





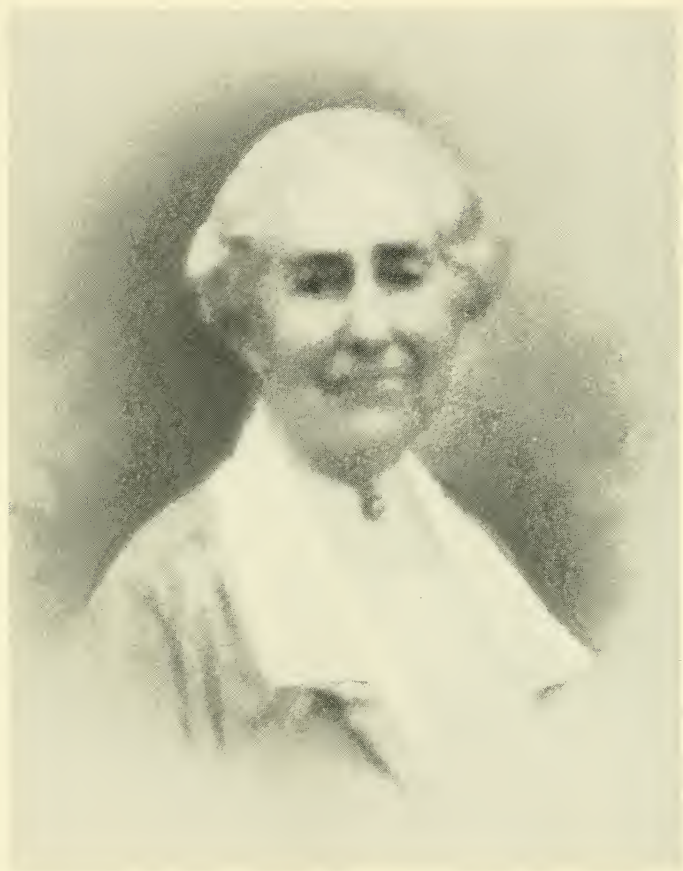



In Memoriam

Caroline Harwood Garland

ELECTED LIBRARIAN 1884

DIED JUNE 24, 1933



## DOVER PUBLIC LIBRARY

---

### OFFICERS FOR THE YEAR 1933

T. JEWETT CHESLEY,	ex-officio, mayor of the city.
ALONZO G. WILLAND,	ex-officio, president of the common council.
ERNEST C. LORD,	elected 1929, term expires 1934
MRS. ELIZABETH A. WELCH,	elected 1929, term expires 1935
DWIGHT HALL,	elected 1920, term expires 1936
ROSCOE G. BLANCHARD,	elected 1908, term expires 1937
CHARLES S. CARTLAND,	elected 1930, term expires 1938
FRED HOOPER HAYES,	elected 1900, term expires 1939
CLARENCE I. HURD,	elected 1901, term expires 1940

---

President of the Board,  
THE MAYOR.

---

Secretary,  
CLARENCE I. HURD.

---

Treasurer,  
ELLEN M. GALUCIA.

---

Committees,  
Library—HAYES, BLANCHARD, HALL.  
Finance—MRS. WELCH, LORD, CARTLAND.  
Building—THE MAYOR, PRESIDENT OF THE  
COMMON COUNCIL, THE SECRETARY.

Librarian,  
CAROLINE H. GARLAND.<sup>1</sup>  
BEATRICE M. G. JENKINS.<sup>2</sup>

---

Assistant Librarian,  
BEATRICE M. G. JENKINS.  
ANNE E. LEACH.<sup>2</sup>

---

Assistants,  
BESSIE I. PARKER, in charge of Children's Room.  
MINNIE P. MORRILL, in charge of Cataloguing.  
MILDRED E. MORRISON, in charge of Circulation.

---

Janitor,  
ALONZO G. WILLAND.

---

<sup>1</sup>Deceased June 24, 1933.

<sup>2</sup>Elected October 9, 1933.

**ANNUAL REPORT**  
**of the**  
**BOARD OF TRUSTEES**

*To the City Councils of the City of Dover:*

The Trustees during the past year have given faithful attention to all matters pertaining to the work of the library. Their meetings, which were held monthly, except in July and August, have been attended by the full Board.

In June the library met with a great loss in the death of Miss Caroline H. Garland who had given distinguished service for nearly fifty years. To fill the vacancy Miss Beatrice M. G. Jenkins was elected Librarian and Miss Anne E. Leach was elected Assistant Librarian, and we feel assured that under the guidance of the Librarian and her efficient staff of assistants the library will continue to progress and maintain its position as second to none of its size.

The library has received by a bequest left by the will of Miss Abbie F. Lane the sum of \$272.17 which is deposited in the Merchants Savings Bank of Dover, N. H.

The library has been somewhat handicapped by the decrease in the financial appropriation made necessary by the financial depression. However, the circulation of books has increased and for the past year has been the largest of any year since the library was established.

For full details of the work for the past year we call your attention to the reports of the Librarian and Treasurer, appended to and made a part of this report.

For the Trustees,

CLARENCE I. HURD,

*Secretary.*

## TREASURER'S REPORT

---

### RECEIPTS

Balance from 1932.....	\$ 100.27
Annual appropriation .....	8,300.00
Fines .....	317.04
Lothrop fund income .....	55.00
Woodman fund income.....	250.00
Jacques fund income .....	137.50
Pray fund income .....	55.00
Hall fund income .....	25.00
Lane fund income .....	25.00
Abbie F. Lane trust fund.....	272.17
Rebates .....	9.38
Total .....	\$ 9,546.36

### EXPENDITURES

Books .....	\$ 728.66
Salaries, including janitor's salary.....	5,907.07
Repairs .....	104.10
Binding .....	317.72
Printing .....	82.01
Incidentals .....	164.74
Water .....	24.84
Heat for 1933.....	800.00
Lights .....	234.51
Magazines .....	278.44

Music .....	\$	53.30
Merchants Savings Bank, Abbie F. Lane Trust Fund .....		272.17
		<hr/>
	\$	8,967.56
Balance .....		578.80
		<hr/>
	\$	9,546.36

Respectfully submitted,

ELLEN M. GALUCIA,

*Treasurer.*

DOVER, N. H., December 30, 1933.

## INVESTMENTS

Jacques fund, Strafford Savings Bank.....	\$ 11.24
Pray fund, Strafford Savings Bank.....	181.91
Woodman fund, Strafford Savings Bank.....	316.84
Lothrop fund, Strafford Savings Bank.....	61.09
Hall fund, Strafford Savings Bank.....	113.96
Lane fund, Strafford Savings Bank.....	9.27
Dover Public Library, Strafford Savings Bank	77.33
Lydia J. Pike fund, Strafford Savings Bank..	7,020.41
Abbie F. Lane fund, Merchants Savings Bank	272.17
Woodman fund, 5 per cent American Tel. & Tel. Co. bond.....	5,000.00
Lothrop fund, Brown Co., 5½ per cent bond, 1946 .....	1,000.00
Hall fund, Indianapolis Power & Light, 5 per cent bond, 1957.....	500 00
Jacques fund, Brown Co., 5½ per cent bond, 1946 .....	2,500.00
Pray fund, Brown Co., 5½ per cent bond, 1946	1,000.00
Lane fund, Penn. Public 5 per cent bond, 1954	500.00



## FINANCE COMMITTEE'S REPORT

---

*To the Trustees of the Dover Public Library:*

This is to certify that we have examined the financial accounts of Ellen M. Galucia, treasurer, and Beatrice M. G. Jenkins, librarian, from January 1 to December 31, 1933, and find them to be correctly cast, properly vouched and the balance on hand to be as represented in the report.

ELIZABETH A. WELCH,  
C. S. CARTLAND,

*Finance Committee.*

DOVER, N. H., December 30, 1933.

## REPORT OF LIBRARIAN

---

*To the Board of Trustees of the Dover Public Library:*

GENTLEMEN:—The report of the librarian showing the work of the library for the year 1933 is herewith presented.

### THE YEAR'S GROWTH

Whole number of volumes January 1, 1933	56,564
Volumes purchased.....	510
Volumes received by gift.....	225
Bound periodicals.....	90
Total number of accessions.....	825
Received from U. S. Government, volumes and pamphlets.....	4,300
Worn-out volumes withdrawn.....	252
	<hr/>
Total increase for the year.....	573
	<hr/>
Total number of accessioned vol- umes, Dec. 31, 1933.....	57,137

### THE YEAR'S WORK

If the circulation is an index of its vigor and usefulness then the Dover Public Library can take pride in the following figures:

During the year there were sent out for home use 79,505 volumes, of which 13,818 volumes were from the Children's Room. This shows the remarkable gain of 5,875 over last year, and is the largest circulation in the history of the Library. It is in keeping with the gains made by other libraries, partly due no doubt to the depression, during which libraries throughout the country

have been called upon in many ways to help keep up the courage and morale of the public.

This has meant not only more charging and discharging of books, but more repair work, greater supervision of the shelves, and more personal help to those who want books by certain authors or on certain subjects, or who like readable books suggested to them. It doesn't take into account the volumes used in the Library and not taken from the building. Many such groups are reserved for the use of the High School students, and not infrequently visitors to the Reading Room ask for books to supplement the magazines and newspapers.

The daily attendance also has been large, especially in the Children's Room where 13,177 boys and girls, teachers and parents have come to the room for books or to sit at the tables and read or use the picture puzzles. Visitors to the Reading Room, including a large proportion of High School students, numbered 12,200. Few days have gone by without the resources of the Historical Room having been used by people—often from distant cities—who were interested in genealogy, and who came to consult the Dover and other records. New registrations have numbered 679, seventeen more than last year. Twenty-three of these were out of town borrowers who availed themselves of the annual subscription privilege.

Due to serious illness the assistant librarian, Miss Jenkins, was out of the Library for three months, and for two months more was unable to take her full time. This threw much additional work on the librarian, Miss Garland, and on the other assistants. Miss Morrill took over much of the classifying and accessioning, and Miss Parker and Miss Morrison with devotion and efficiency helped the Library to carry on its routine work. Miss Junkins, who as substitute for a number of years had always held herself ready for library calls, gave valuable service.

On June 24th the Library lost by death its honored and

beloved librarian, Miss Caroline H. Garland, and the assistant librarian, Miss Beatrice M. G. Jenkins, was placed in charge. At the October meeting of the Board of Trustees, Miss Jenkins was elected librarian, and Miss Anne E. Leach reference librarian of the Perth Amboy, New Jersey Public Library was elected assistant librarian.

The Library is most fortunate in securing the services of a young woman with the education, training and experience that Miss Leach brings to her work.

In all of its activities since June it has been the one purpose of the Library to maintain the policy and carry forward the plans of Miss Garland.

To facilitate the work with the High School, early in the school year there was revived the custom of giving talks to the Freshman Class on the use and resources of the Library. This was done on three days of each week in the hour before library opening time. There were thus over 200 students who were shown something about the card catalogue; where the different classes of books were shelved in the stack room; and how biographical and other material connected with their studies could most readily be found in encyclopedias, magazine indexes and other books of reference.

In order to make room for newly bound magazines and to ease up the crowded shelves of the Smithsonian publications, it became necessary to move all the bound periodicals and certain non-fiction classes that were shelved in the basement of the stack room. It was a large piece of work, as there were approximately 15,000 volumes, exclusive of the unbound, but tied-up magazines. It took some time to accomplish, but it was carried out with very small expense to the Library as the actual shifting was most efficiently done by the janitor, Mr. Alonzo G. Willand and an assistant, Merrill Hall.

In addition to the daily activities of the Library, books have been sent to the Wentworth Home, weekly notices

of new book additions, and from time to time a column of Library Notes have been prepared for the local paper, Foster's Daily Democrat.

Children's Book Week was observed by an unusually large display of attractive new books, and on the closing Saturday a play was given by the children of the seventh and eighth grades of the Central School through the kindness, and under the direction of Mrs. E. M. Folsom, Miss Fannie Morrison, Miss Myrtle Allen, and Miss Pauline Costerackis. After the play stories were told by Miss Edith G. Brewster of the Dover Neighborhood House.

A generous number of gifts have been received through the year. Most noteworthy was a bequest from Miss Abbie F. Lane of \$272.17, the interest of which is to be spent for books. This is valued not only for the additional money thus provided for book purchases, but because it was given by one who for many years used and enjoyed the Library. Among the other gifts are photographs of historic value, periodicals, original manuscripts and books. Through the courtesy of societies, clubs, religious bodies and individuals many magazines come regularly to the Reading Room. From the Government many hundreds of valuable bound volumes and pamphlets have been received, and from the State have come the annual reports of the various departments. From this last source an especially noteworthy gift is the last volume of State Papers, containing the Probate Records of the Province of New Hampshire 1730-1753. It carries on the Records that have already been published in three volumes beginning with the dates 1635-1717. Edited by Otis G. Hammond, Director of the New Hampshire Historical Society, it has been years in preparation and will make an invaluable addition to the genealogical records in the Historical Room. The Library has all four volumes. From the City there were received, after the disastrous fire which burned the City Hall, over one hundred annual reports of New Hamp-

shire cities. They will help fill gaps in the Library files. An especially welcome gift came from Mrs. Philip Brown. This consisted of 124 volumes, including books by such authors as Prescott, Irving, Hume, Emerson, and others of equal rank, and a number of novels by popular authors. Through the courtesy of the publishers, Foster's Daily Democrat and Foster's Weekly Democrat come to the Library regularly. Besides being among the most popular newspapers on the Reading Room tables, they are of the greatest importance as bound volumes in the Historical Room.

In the report for 1932 there was shown something of the progress made by the Library in the nearly fifty years of its history. It is fitting that in this succeeding report a debt should be acknowledged and a tribute paid to one who did so much to make that progress possible.

Elected as librarian in her young womanhood, Miss Garland, with her tastes, education and standards influenced by scholarly ideals in her home, brought to her work enthusiasm, a fine mind, and an unusual breadth of view. The Library to her was not only a professional responsibility; it was an absorbing interest, and from the first she felt a hope for its future that time has amply fulfilled.

In all the years of her service she was actuated by the conviction that public libraries should come to be of great practical educational importance, and it was her constant aim to fit the library over which she presided to meet the needs of a changing and growing public. To aid in carrying out this purpose, she kept in touch with the leaders in the library profession by attending national, regional, and other meetings, and by visiting the most progressive libraries and studying their methods.

That she came to have a recognized place in the library world is made evident by the honors paid her. Besides holding offices in the New Hampshire Library Associa-

tion of which she was at one time president, she was elected second vice president of the American Library Association for 1905-1906, an unusual honor to be paid a woman, and some years later was offered the position of assistant librarian in the Cleveland Public Library. She read notable papers before national and other library meetings and was the first editor of the A. L. A. Booklist, a pioneer publication for the use of librarians. In 1893 she was chosen as one of the librarians to represent New Hampshire at the World's Fair and for some months had charge of its library exhibit.

Though the needs and work of her own library were exacting, she gave generously of her time and experience to the librarians of the smaller libraries in the surrounding towns, leading the way in forming a regional club that was for many years an inspiration to its members.

Quick to avail herself of new ideas, she appreciated the improved tools and helps that were developed in library science as time went on, and as fast as possible added them to the equipment of the Library.

But in all her methods and policy she never lost sight of the general public—the average user of the Library. In the printed catalogues, and the card catalogue with its wealth of subject references, hundreds of which she wrote before the days of the typewriter; in the flexible classification and arrangement of books on the shelves in the different departments; in the wide range of magazines and newspapers provided for the Reading Room; and especially in the purchase of books she kept in mind not only one part of the community but the whole.

When radical changes were called for in the interests of growth, with the co-operation of the trustees they were made. Thus free access to the shelves, longer hours of opening, and the Sunday use of the Reading Room were introduced while many other libraries were hesitating to make these innovations.



Very early Miss Garland realized the importance of preserving state and local historical material, and by her interest helped to establish by gift and purchase the present admirably equipped Historical Room.

A lover of the out-door world herself and a student of birds and flowers, she sought in many ways to stimulate the study of this field of knowledge. The newest and best books were bought. Pictures of wild flowers were acquired and displayed. Young people were encouraged to bring in specimens from the woods and fields for identification, a collection of pressed ferns was made, and for many years a record of bird arrivals in the spring as reported by observers has been kept on colored pictures of the birds that were put up in the Children's Room as the birds arrived. Before the Boy Scouts and other organizations of young people became popular Miss Garland organized two boys' clubs for nature study, even lending a corner in the Library for the observation of butterfly development.

Because of her wide interests, her ideals of service to the public, and her far-sighted vision, the Library has been built up on a foundation broad enough to meet such changing demands as the future may bring.

In concluding this report I wish to express my gratitude to the Board of Trustees for their kindness and confidence, and to the assistants whose friendship and skill have made it possible to carry forward the work of the Library in these past months.

Respectfully submitted,

BEATRICE M. G. JENKINS,

*Librarian.*

DOVER, N. H., December 31, 1933.



## CASH ACCOUNT

## RECEIPTS

Cash on hand January 1, 1933.....	\$	7.50
Received from fines.....		312.14
Received from sale of reserve cards.....		6.10
Received from out-of-town registrations....		23.00
Received from sale of books.....		20.57
	\$	369.31

## EXPENDITURES

Paid to treasurer.....	\$	317.04
Expended for incidentals as by monthly item- ized report to trustees.....		44.77
Cash on hand December 31, 1933.....		7.50
	\$	369.31

## CIRCULATION

	1929	1930	1931	1932	1933	%
Philosophy.....	423	431	375	300	354	1
Religion.....	487	264	278	259	275	1
Social science.....	1,668	1,678	1,657	1,627	1,784	2
Natural science....	1,561	1,569	1,485	1,169	1,382	2
Useful arts.....	703	787	585	739	792	1
Fine arts.....	2,371	2,500	2,668	2,847	2,730	3
Literature.....	3,761	3,814	3,649	3,223	3,904	5
History.....	1,860	1,741	1,670	1,549	1,858	2
Travel.....	1,806	1,600	2,148	1,745	1,882	2
Biography.....	2,811	2,790	3,041	3,195	3,138	4
Periodicals.....	4,405	4,185	4,046	4,017	4,743	6
Juvenile fiction....	9,735	8,434	8,357	7,579	9,083	11
Adult fiction.....	37,056	38,850	42,031	45,371	47,580	60
	68,647	68,673	71,990	73,620	79,505	100

Number of days open for circulation of books..	301
Average daily circulation .....	263
Number of books lost in circulation.....	2
Registration of out-of-town borrowers.....	23
Total registration during the year.....	679
Reading room attendance, week day.....	12,200
Reading room attendance, Sunday .....	534
Children's room attendance.....	13,177

Whole number of books in library, **57,137.**

In addition to this number of volumes entered on the accessions book, the library owns:

- A collection of 5,000 bookplates.
- A collection of 4,000 mounted pictures.
- Maps and coast survey charts.
- Many hundreds of periodicals.

## SUMMARY FOR FIFTY YEARS

	Accessions	Circulation	Registration	Reading Room	Fines
	4,608				
1884	1,411	50,224	2,325	No account kept	\$ 60.83
1885	1,134	59,726	731	until 1887	105.98
1883	698	56,818	544		116.69
1887	3,304	54,452	363	15,082	141.25
1888	1,030	51,262	437	15,201	137.10
1889	1,212	52,119	334	14,347	139.64
1890	1,205	53,240	428	17,442	161.50
1891	1,475	55,201	463	17,607	138.58
1892	1,177	52,846	293	13,492	151.97
1893	1,152	54,187	438	16,258	127.90
1894	1,148	63,628	500	18,330	127.91
1895	1,153	67,183	401	21,277	142.76
1896	1,127	71,362	434	21,498	146.50
1897	1,008	73,588	521	26,435	158.69
1898	1,056	67,109	334	23,811	150.40
1899	1,229	71,269	427	25,910	145.65
1900	1,327	68,381	395	24,296	162.09
1901	1,720	66,731	437	26,682	160.08
1902	2,010	62,120	372	20,534	158.11
1903	1,038	57,739	342	15,860	167.25
1904	1,168	60,263	383	20,879	143.16
1905	957	51,048	468	21,651	111.64
1906	1,507	49,292	401	24,005	131.95
1907	1,445	55,813	461	19,500	144.70
1908	1,543	65,903	463	17,800	187.56
1909	1,314	58,669	402	10,950	161.02
1910	1,273	62,795	397	10,819	205.74
1911	1,391	63,056	388	11,350	197.94
1912	1,165	70,244	380	10,316	184.51
1913	1,259	72,242	412	9,900	210.53
1914	1,228	74,756	411	10,905	231.64
1915	1,437	76,848	428	13,841	219.05
1916	1,311	77,010	427	13,847	238.64
1917	1,438	76,074	403	14,564	242.84
1918	1,044	64,521	450	10,198	229.91
1919	898	69,342	394	10,645	307.06
1920	1,008	70,403	432	11,476	318.17
1921	770	72,793	460	13,486	298.14
1922	851	75,355	432	15,483	327.42
1923	820	67,004	393	16,083	316.51
1924	834	70,134	431	15,000	319.47
1925	802	63,832	355	14,514	350.01
1926	894	65,229	379	14,240	347.12
1927	923	66,077	378	14,315	324.25
1928	837	68,374	404	13,950	348.57
1929	853	68,647	1,675	12,800	316.94
1930	771	68,673	1,008	12,900	319.93
1931	819	71,990	569	12,000	317.48
1932	719	73,630	662	12,100	305.69
1933	825	79,505	679	12,200	312.14

STATISTICS IN THE FORM RECOMMENDED BY THE  
AMERICAN LIBRARY ASSOCIATION

Report for the year ending December 31, 1933.

Population of city, census of 1930, 13,573.

Terms of use. Free to all inhabitants of the city.

Total number of agencies: One central library.

Number of days open during the year, 301.

Hours open each week for lending, 72.

Hours open each week for reading, 76.

	Adult	Juvenile	Total
Number of volumes at beginning of year.....	52,117	4,447	56,564
Number of volumes added during year by purchase..	410	100	510
Number of volumes added during year by gift or exchange .....	220	5	225
Number of volumes added during year by binding...	83	7	90
Number of volumes lost or withdrawn during year ..	142	110	252
Total number at end of year	52,590	4,547	57,137
Number of volumes of fiction lent for home use.....	47,580	9,083	56,663
Total number of volumes lent for home use .....	65,687	13,818	79,505
Number of borrowers registered during year .....	477	202	679
Number of newspapers and periodicals currently received .....			143
Number of persons using library for reading and study .....			25,911

## RECEIPTS FROM

Unexpended balance .....	\$ 100.27
Local taxation .....	8,300.00
Endowment funds .....	819.67
Fines .....	317.04
	<hr/>
Total .....	\$ 9,536.98

## PAYMENTS FOR MAINTENANCE

Books and music .....	\$ 781.96
Periodicals .....	278.44
Binding .....	317.72
Salaries, library service .....	5,007.07
Salaries, janitor service .....	900.00
Heat .....	800.00
Light .....	234.51
Other maintenance .....	375.69
	<hr/>
Total maintenance .....	\$ 8,695.39

**ANNUAL REPORT**  
**of the**  
**OVERSEER OF THE POOR**

---

DOVER, N. H., December 31, 1933.

*Gentlemen of the City Councils:*

I herewith submit a report of the expenditures of this department for the year ending December 31, 1933.

---

RESOURCES

Appropriation .....	\$ 18,000.00	
Refund .....	50.94	
Resources .....	\$ 18,050.94	

EXPENDITURES

Relief of soldiers and families..	\$ 3,234.76	
Relief of paupers and families..	15,130.71	
Deficit .....	\$ 314.53	
	\$ 18,365.47	\$ 18,365.47

CLASSIFICATION OF EXPENDITURES

Groceries and provisions .....	\$ 8,342.68	
Rents .....	2,572.00	
Board of adults.....	3,496.37	
Board of minors.....	1,609.80	
Fuel .....	1,071.15	
Milk .....	298.33	
Clothing, shoes, etc.....	99.66	

Medical supplies .....	\$	369.05
Medical services .....		262.50
Police .....		15.00
Gardens .....		53.50
City of Somersworth.....		76.25
Miscellaneous .....		99.18
		<hr/>
	\$	18,365.47

## ITEMIZED ACCOUNT OF EXPENDITURES

## Groceries and provisions:

Simon George .....	\$	121.70
Redden Bros. ....		284.75
Taylor's I. G. A.....		164.38
Victory Market .....		143.94
Dillon's Market .....		72.00
Frank Cassily .....		31.38
Webb's Grocery .....		410.96
Steve Kretsespis .....		487.99
Groah's Market .....		704.04
Dowaliby .....		167.60
Cartland's, Ham St.....		571.91
Globe Market .....		1,126.05
G. W. Colbath.....		170.27
J. A. Grimes .....		42.00
Bert Head .....		192.80
Chapel St. Grocery.....		287.00
B. O'Kane .....		238.78
Henry Demars .....		237.80
Cartland's, Sixth St.....		469.10
People's Market .....		229.88
Cassily Grocery .....		80.09
Fred Janelle .....		57.73
Frank Cassily .....		13.98
South End Grocery.....		415.71

Public Market .....	\$	261.79	
L. Newsky .....		623.24	
Nadeau's Home Circle Store.....		266.69	
Quality Grocery .....		155.84	
Roux's Market .....		277.28	
Janetos .....		36.00	
			<hr/>
	\$		8,342.68

## Rents:

Freeman Davis .....	\$	126.00
Mrs. Florence Cartland.....		84.00
H. S. Howard.....		36.00
Caid Gasses .....		36.00
S. Wiseman .....		50.00
James Houston .....		40.00
George Markos .....		48.00
Mary Rodden .....		33.00
John Murray .....		11.00
Henry Clifford .....		36.00
John Mathes .....		154.00
Frank Page .....		30.00
Harry B. Tasker, Agent.....		35.00
B. Adnoff .....		48.00
Hubert Reynolds .....		28.00
Lottie Yeaton .....		24.00
Emma Towle .....		44.00
Mrs. Keenan .....		8.00
Mrs. Jamely Holleck.....		16.00
Katherine Carroll .....		84.00
H. D. Freeman.....		84.00
Steve Krepseisis .....		70.00
Eli Abrahams .....		49.00
Strafford Savings Bank.....		84.00
E. Janetos .....		84.00
A. Janetos .....		36.00
Charles Wendell Estate.....		84.00



Mrs. P. Dillon .....	\$	24.00
F. C. Smalley .....		100.00
Duncan McIntyre .....		84.00
Robert Lamb .....		72.00
Dover Lodge No. 187 B. P. O. E.		84.00
Terrence O'Neil .....		54.00
Henry Law .....		48.00
Edith B. Colbath .....		48.00
Albert Rataj .....		30.00
Daniel Stephanopoulos .....		16.00
Mrs. Thomas Welch .....		24.00
Mrs. Joseph Lavrie .....		20.00
C. H. Farnham .....		96.00
B. O'Kane .....		48.00
Mrs. Sarah McManus .....		24.00
Alice Dobbins .....		50.00
Leroy Gowen, agent .....		48.00
Chickory Shaheen .....		48.00
Simon George .....		72.00
Joseph Hassum .....		60.00
George O'Neil .....		60.00
	—————\$	2,572.00

## Board of adults:

Strafford County Farm .....	\$	3,180.95
Mrs. Peter Hassum .....		4.00
Mary Myers .....		140.00
Mrs. Annie Hooper .....		105.00
Jennie Place .....		50.00
N. H. State Board of Public Wel-		
fare .....		16.42
	—————\$	3,496.37

## Board of minors:

Dover Children's Home .....	\$	286.00
St. Charles Orphanage .....		378.00

Golden Rule Farm .....	\$	117.80	
Mrs. T. W. Smith .....		21.00	
House of Guardian Angel .....		105.00	
Jennie Gianopoulos .....		75.00	
Mercy Home .....		40.00	
Mrs. R. Goodwin .....		300.00	
Mrs. William Hayes .....		233.00	
Infant Asylum .....		54.00	
			—————\$ 1,609.80

## Fuel:

George Guppy .....	\$	78.50	
E. Horlor .....		28.00	
N. E. Coal .....		81.75	
Fred Turner .....		8.00	
E. F. Reilly .....		8.00	
Wilfred Gagne .....		8.00	
C. Baxter .....		4.00	
E. J. York .....		300.45	
G. Proctor .....		29.00	
Dover Auto Service .....		28.00	
F. E. Grimes .....		59.75	
Parle Coal Co. ....		326.00	
Dover Fuel Co. ....		44.00	
Lord & Keenan .....		67.70	
			—————\$ 1,071.15

## Milk:

G. T. Lord .....	\$	156.50
W. D. F. Hayden .....		15.75
E. J. Labbie .....		42.40
Theo. Lampesis .....		36.00
B. S. Taylor .....		18.10
Tom Curry .....		17.82

James Varney .....	\$	9.60	
Tom Callahan .....		2.16	
		<u>          </u>	\$ 298.33

## Clothing, shoes, etc.

Besse Store .....	\$	3.56	
Daum's Shoe Store.....		64.36	
F. J. Farley .....		5.04	
Lothrop Farnham .....		22.20	
Davis & Tibbetts.....		4.50	
		<u>          </u>	\$ 99.66

## Medical supplies:

Dover Drug .....	\$	135.38	
A. W. Brown .....		5.10	
T. H. McGrail.....		174.22	
Lothrop-Pinkham .....		31.52	
J. E. Vickery.....		21.24	
Liggetts .....		1.59	
		<u>          </u>	\$ 369.05

## Medical services:

Dr. Stokes .....	\$	9.00	
Dr. Richard .....		5.00	
Dr. Hunter .....		100.00	
Lucille Drouin .....		84.00	
Miss Sansom .....		60.00	
Dr. Reynolds .....		4.50	
		<u>          </u>	\$ 262.50

## Police:

A. M. Ayers.....	\$	15.00	
------------------	----	-------	--

## Gardens:

John Rourke .....	\$	50.00	
E. Forrest .....		3.50	
		<u>          </u>	\$ 53.50

City of Somersworth.....		\$	76.25
Miscellaneous:			
Twin State Gas & Electric Co....	\$	46.02	
E. H. Quimby.....		5.35	
Geo. J. Foster, printing.....		5.00	
G. Proctor.....		3.00	
W. E. Colbath, postage, telephone calls, supplies, services, etc...		39.81	
		<hr/>	\$ 99.18
Total .....		\$	<hr/> 18,365.47

Respectfully submitted,

WILLIAM E. COLBATH,

*Overseer of the Poor.*

DOVER, N. H., December 30, 1933.

**BIRTHS, MARRIAGES AND DEATHS**

REGISTERED IN THE

**CITY OF DOVER, N. H.**

FOR THE

YEAR ENDING DECEMBER 31, 1933



BIRTHS REGISTERED IN THE CITY OF DOVER FOR THE YEAR ENDING  
DECEMBER 31, 1933

Name of Child (If any)	Date of Birth	No. of Child	Name of Father	Age	Maiden Name of Mother	Age
June Anne	Jan. 2	1	Raymond B. Peabody	22	Carrie Hopkinson	21
Joseph W.	5	4	Edward Talon	33	Neiida Bouchard	26
Barbara Joan	9	4	John L. Sullivan	25	Hazel M. Thompson	25
Marjorie Ann	9	1	Max Winer	27	Sarah Liss	24
James E.	10	2	Patrick J. Hughes	29	Lucille B. Riel	24
Robert E.	11	1	Robert E. Sharples	28	Alice Priest	21
Robert Colburn	12	3	Harold W. Leach	42	Hughean M. Colburn	33
Reita Ann	13	4	Henry T. Newton	29	Pauline D. Drew	33
Mary Alice J.	14	13	Peter J. Grenier	45	Hilda Leterneau	40
Raymond P.	14	4	Edward R. Dame	36	Mary M. Mulligan	33
Thomasina R.	15	3	Perlie F. Stevens	33	Marie A. O'Donnell	38
John D.	16	1	John D. Sands	28	Mary V. Welch	25
Ida L.	17	3	Erwin W. Deblois	41	Evelyn M. Brown	25
John Steve	17	1	John C. Libro	19	Mary Sikalias	18
Andrea	18	4	Victor S. Verrette	31	Dorothy E. Gillis	27
John Warren	19	5	David P. Hatch	34	Helen G. Shaw	34
Richard I.	20	3	Frank O. Welch	25	Beatrice Boulanger	20
Michael Robert	20	6	James J. Purcell	32	Catherine Thompson	30
Patricia E. M. A.	22	4	Albert E. McGlone	33	Viola Demers	25
Chas. Zaharis	24	7	Chas. Z. Kagelieri	45	Dimando Bograkos	35
Irene	24	8	Albert J. Noel	29	Helen M. Deshaies	25
Roger Wm.	27	5	Jessie R. Hepler	46	Rebecca O. Peterson	38
Joseph Richard	Feb. 1	2	James B. Henderson	48	Phyllis Whitten	20
John Francis	2	2	John F. Kittredge	26	Yvonne Deseauliner	26
Richard P.	3	2	Robert Gagnon	23	Josephine McLeod	24
Rodman D.	3	2	Raymond R. Starke	32	Ruth C. Prescott	31
Ford W.	3	2	Ford W. Shaw	31	Mary E. Babb	20
John	5	1	E. W. Christensen	35	Lois W. Hanson	25
Richard A.	5	1	Alderic A. Jacques	31	Caroline A. Vachon	24
Elizabeth Ann	6	7	Everett W. Story	44	Helen M. Brackett	37
Elaine M.	9	1	Albert F. Davy	25	Dora Labranche	26
Mona Elaine	9	10	James H. McGlone	38	Leocadie Labrecque	36
Joan E.	10	4	James M. Myers	34	Marion M. Tapscott	33
Guy Arthur	10	5	James Dodge	39	Florence Osgood	32
Theresa L.	11	2	Emile R. Viens	30	Alma B. Drouin	21
Patricia Louise	15	2	Chester Shaw	38	Helen Duaine	28
Joseph Wm.	16	13	Edward Plante	43	Eva Lavertu	42
Patricia Ann	17	1	Adriel Silver	33	Helen Tirrell	21
Thomas Richard	17	1	Thomas Gaffney	20	Blanche Gilbert	19
Roger Lewis	17	3	William T. Fernald	51	Helen M. Baxter	20
Anne M.	17	5	Bernard O'Kane	43	Evelyn Marcotte	36
Gerald Edward	17	1	—	—	Ellen McAlpine	19
Walter James	17	1	Walter J. Desotelle	31	Anna M. Sweeney	22
Robert Edward	18	1	Archie D. McKay	35	Margaret Ellison	22
Charles A., Jr.	20	1	Charles A. Niles	30	Nellie P. Warren	31
Earle Vincent	20	1	Harry Luke	28	Grace E. Walsh	30
Edna Claire	22	2	—	—	Mary L. Marois	23
Maureen Ann	24	3	John W. Leahy	32	Marion Oulette	33
Aldeane E.	Mar. 1	2	Willis E. Littlefield	29	Hazel D. Tuttle	37
Helen Doris	1	2	Everett J. Freeman	26	Dorothy Marden	21
Rosario Leo	4	6	Leopold Provencal	30	Emelda Martineau	28
Lurana Audrey	4	1	Harold S. Wells	22	Agnes Ellsmore	22

BIRTHS REGISTERED IN THE CITY OF DOVER FOR THE YEAR ENDING  
DECEMBER 31, 1933

Name of Child (If any)	Date of Birth	No. of Child	Name of Father	Age	Maiden Name of Mother	Age
John F.	6	5	Martin A. Melanson	34	Mary McCarthy	32
Donald Francis	6	3	Thomas F. Mone	34	Yvonne Dumais	32
Mary	8	1	Maurice J. Hayes	44	Katherine Redden	27
Nancy Jean	10	2	Andrew H. McDaniel	33	Gertrude Lockwood	34
Norma Irene	11	2	R. Otis	30	Irene Nedeau	22
Elvira	11	2	Antonio Faccenda	30	Maria Vettrano	22
Bruce M.	12	2	Luther P. Nichols	23	Shirley O. Merrill	21
Robert E.	14	6	Charles E. Badger	37	Hattie D. Baird	29
Mary Lillian L.	14	1	Armand R. Goupil	22	Lorretta L. Turgeon	20
Constance Ann	14	5	Herbert J. Ayer	29	Blanche P. Carrier	26
Evelyn Rachel	16	4	Joseph Nason	40	Inez Moore	28
Nancy Claire	16	3	Albert M. Gray	25	Helen W. Bateman	21
Robert John	18	2	John T. Court	24	Stella Littlefield	19
Elizabeth Grace	18	1	Wm. R. McMaster	25	Ellen Lucas	25
Albert, Jr.	19	3	Albert Mitchell	35	Angie Schena	33
Anita Louise	20	3	Wifred M. Janelle	28	Thelma B. Thurber	29
Louise Murrihy	22	1	Walter H. Flynn	45	Louise McDonough	41
Frances Mary	25	3	Arthur P. Burke	35	Mary J. Green	34
Joseph	26	11	Bolus Sesin	50	Eva George	39
David Leo	26	1	Felix Blanchette	39	Rose Ann Lauzon	38
Curtis Wm.	27	2	George E. Palmer	33	Venice Cullen	26
Donald W.	28	5	Delmore H. Spurling	42	Alexina L. Fleuxy	36
Alberta L.	29	2	Clayton Severance	36	Gladys E. Plummer	24
Paula Ann	29	3	Albert T. Pulsifer	25	Mildred D. Young	23
Robert	29	14	Daniel J. Fenton	44	Mary Rossiter	40
Joseph	29	15	Daniel J. Fenton	44	Mary Rossiter	40
Millicent	30	2	James Lee	29	Lorita Horne	29
Joseph	31	6	Cleophas F. Ruest	29	Alice Demers	28
Stephen W., Jr.	31	1	Stephen W. Scruton	20	Emma F. Redden	23
Donald Hiram	Apr. 1	2	Willis E. Brown	32	Madeline Towle	34
Norma Jane	1	1	Harry Morrison	30	Josephine Morin	25
Catherine F.	1	2	Guy D. Kendall	42	Flora M. Perkins	33
Norma Theresa	2	1	Ralph J. Couture	40	Laura Ouellette	37
Frank S.	5	2	Sumner Davis	32	Adeline Thompson	27
Priscilla	6	6	Victor Dandelin	31	Beatrice Brown	31
Earl John, Jr.	7	2	Earl J. Brown	27	Lauris V. Hubbard	26
	7	8	Arthur Melitsis	40	Stella Demopoulos	41
Chas. Raymond	9	5	Joseph Abraham	33	Delia Sprague	26
Richard	10	1	Alphonse Goudreau	25	Marie L. Chouinard	25
Robert Wm.	11	2	Leo J. Langlois	22	Eloise A. Palmer	22
Joan	15	1	Norman Fournier	25	Lillian Renaud	24
Edward	15	1	Edward A. Donovan	27	Louise D. Pinkham	19
Ralph Gilman	16	1	Ralph G. Wiggin	22	Dorothy N. Burke	21
Lloyd Kenneth	16	6	Robert O. Ainsworth	34	Eliza Chapman	34
Ruth Eleanor	17	5	Francis J. Dickinson	42	Malvina E. Desautel	35
Ronald Wells	18	3	George H. Page	42	Hazel MacDonald	32
Robertta Helen	18	10	George W. Bassett	40	Sadie E. Oates	38
Ingrid Elizabeth	19	3	Carl G. Lindbom	53	Eva B. Cushing	38
Donald A.	22	1	Donald C. Fisher	26	Flora I. Gelinas	26
Ronald W.	22	2	Lenwood Cole	21	Bertha Smith	21
Richard M.	22	3	Lenwood Cole	21	Bertha Smith	21
Wm. H., Jr.	23	2	William H. Roy	23	Rose H. Hassen	26



BIRTHS REGISTERED IN THE CITY OF DOVER FOR THE YEAR ENDING  
DECEMBER 31, 1933

Name of Child (If any)	Date of Birth	No. of Child	Name of Father	Age	Maiden Name of Mother	Age
Rachel Agnes	23	1	John Hashem	30	Yvonne Babin	20
Paul J.	24	3	Edgar J. Morrissette	34	Eveline M. Brunelle	33
Claire M.	24	4	Edgar J. Morrissette	34	Eveline M. Brunelle	33
Ann	26	4	Joseph Daigle	35	Mary Carrigan	34
Albert Manuel	27	2	Albert M. Potter	22	Rosanna Labbe	24
Margaret Marie	29	1	Wm. N. Shaheen	21	Josephine G. Skiep	18
Dorothy	30	5	Frank E. Goodwin	33	Eva Williams	34
Helen Louise	May 3	1	Clayton E. Moulton	27	Dorothy Heath	23
Harriet Joan	4	3	Charles E. Packard	37	Catherine Woodbury	36
Jean Paul	6	1	Pierre Lemay	38	Catherine Rooney	37
Daniel	6	2	Daniel Wheeler	30	Dorilla Viel	26
Fred Willis	8	2	John B. Knight	27	Florence Dunaven	23
Shirley	9	2	John A. Floyd	28	Anne M. Sundelin	26
Chas. Frederick	10	4	Guy H. Crockett	28	Jeanette Livermore	27
Leslie Theodore	10	1	Oscar T. Johnson	24	Grace L. Hussey	28
Dorothy Sarah	11	4	Myron H. Hapgood	27	Zelma J. Randall	22
Angelina	11	9	Dionysios Maglaras	43	Constantina Sousoun	42
Beverly A.	12	7	Salvatore Fusco	41	Dorothy Gellis	38
Elizabeth Jane	13	6	Wm. H. Dellerritt	34	Mary Eva Londo	32
Leo Norman	13	1	Alfred Houde	25	Marie L. Gagnon	23
Gerald	14	3	Henry Schulmaier	27	Alice E. Wentworth	29
Louise Marie	14	4	Emile Girard	32	Ida B. Dagenais	26
Carol Louise	14	1	Robert E. McIntire	23	Irene I. Clough	19
Priscilla May	15	2	Harold Furbish	37	Eva Story	23
Barbara Lee	15	1	Robert B. McEwan	24	Fannie Theophile	21
Janet L.	16	1	Carroll S. Towle	31	Dorothy Siemering	26
Hilton Frank	18	3	Raymond A. Otis	42	Ellen C. Beans	28
June	19	10	W. A. Hamilton	36	Mabel S. Upham	38
Robert	19	2	Wm. S. Leonard	35	Annetta Collisham	35
Charles A., Jr.	20	9	Charles A. Ellsmore	47	Marion E. Johnson	37
Edward E., Jr.	20	1	Edward E. Wilson	27	Emily Lord Gray	27
Kathleen Vallyey	22	2	Daniel Wm. Murray	31	Mary Loughlin	26
Geraldine	26	2	James LeRoy Cornish	28	Doris Horne	26
Gerald R.	29	1	Wm. C. Wentworth	23	Blanche Reed	22
Louis Alfred	29	1	Alfred J. Emmons	45	Ananda M. Charrette	39
Albert Joseph	30	6	Conrad Bonneau	25	Beatrice Brooks	25
Priscilla M. A.	June 1	2	Wm. J. Roberge	27	Alice P. Turgeon	25
Gertrude C.	4	1	Fred Korn	28	Celia Chabot	30
June Earleen	5	3	Lawrence Eldridge	25	Laurence Bilodeau	23
James Edmund	9	3	Walter McCabe	32	Joanna Douovan	29
Jack Orrin	9	2	Robert A. Clark	28	Gladys M. Shepley	25
Emerson, Jr.	9	1	Emerson Corson	22	Ruth E. Davis	24
Gaylen Burton	10	1	Willis J. Marble	32	Ruth Hayes	24
Beryl Ann	11	2	Raymond F. McLin	24	Iva S. Hudson	20
Valmond J.	14	1	Valmond Vachon	21	Blanche Palardy	19
Hasson	15	1	—	—	Margaret Hasson	21
Irene M.	17	1	Archie St. Laurent	34	Mary Rose Beaupre	29
Leo Paul	19	1	Ernest I. Labbe	26	Mary A. Laprise	32
Richard Joseph	23	8	—	—	Ethel B. Carson	35
Jeanne L.	25	1	Frederick LaBonte	24	Verna C. Jacques	23
Joseph Richard	25	2	J. Frank Gelinus	31	Alice Desjardin	30
Edward Allan	27	5	Everett M. Keniston	56	Madelyn M. Adams	39

BIRTHS REGISTERED IN THE CITY OF DOVER FOR THE YEAR ENDING  
DECEMBER 31, 1933

Name of Child (If any)	Date of Birth	No. of Child	Name of Father	Age	Maiden Name of Mother	Age
Elaine A.		3	Donald Seaver	27	Anette Vachon	25
Donald James	July	3	John A. Moore	54	Catherine Rossiter	31
Joan Francis		1	Clarence A. Edergerly	29	Helen Sullivan	28
Lucille Lydia		4	Antonio Leblanc	19	Margaret M. Hudon	19
Mary Olive		6	Edmund J. Powers	26	Rose A. Croft	27
Frank Anthony		7	Maurice F. Wade	30	Cathrine C. Ruseckas	24
Lorraine		7	Wilfred Lacasse	27	Valca Breton	27
William James		8	Robert P. Cochrane	25	Dorothy M. Forbes	21
William Joseph		14	Wilfred Viel	35	Albina Morin	39
William		15	William Ball	30	Elizabeth Bragg	30
Thomas		15	William Ball	30	Elizabeth Bragg	30
Patricia Ann		18	William H. Carswell	33	Irene V. Bennett	24
Wiley George		18	Exavier F. Cote	47	Amanda Nickols	38
Lloyd George		23	George A. Russell	28	Sadie L. Follette	21
Claire		29	Alfred Lapointe	44	Louise Rainville	43
Phylis		29	Lester Brown	28	Elsie Stimpson	29
Richard		30	Walter Bowen	29	Helen Hatch	24
	Aug.	2	Fred T. Jenkins	24	Verna Atherton	22
David Bartlett		3	Charles E. Dearborn	23	Gertrude Holley	22
Leo Sherman		3	Leo S. Blood	24	Delia Grenier	22
Fredrick S.		4	Fredrick S. Ellis	21	Lillias Bennett	20
Robert John		10	Robert J. Heileman	33	Antoinette Dagenais	36
Carole Ann		11	George A. Early	35	Catherine M. Flynn	31
James Knute		13	James Gallagher	30	Rebecca Sador	22
Katherine Leone		13	Wm. E. Colbath	36	Leone Klady	31
Shirley Elizabeth		14	Thomas Wilson	33	Sadie Turner	27
Clayton Henri		15	George G. Labonte	31	Eva A. Cloutier	29
Robert Arthur		16	Warren A. Boyle	30	Mildred French	25
Joseph David		18			Elizabeth Wilson	22
Raymond Leslie		18	Raymond L. Munroe	34	Ruth Kelley	33
Richard Lee		18	Herbert Palmer	28	Flora Rollins	22
Richard Carlton		19	Ralph C. Cressey	21	Barbara Hurd	20
Sara R.		19	Edward R. Davis	28	Pauline E. Johnson	28
Steve		21	Anastasias Isopas	43	Corra Karageorge	39
William F.		21	Alphonse Lefebvre	26	Katherine Tarney	28
Katherine Ann		22	Thomas Fisher	32	Rachel A. Bolshodge	33
Madeleine Rose		23	Wilfrid St. Laurent	37	Albea E. Carrier	33
Margery Ann		24	John Perry	31	Josephine Cemif	33
Leo Vincent		25	Leo V. Hughes	30	Josephine Carlin	24
Robert		26	Charles Chadbourne	35	Loretta R. Gagne	32
Barbara May		27	Carroll K. Dewitt	27	Flora Coro	19
Elson J. E.		28	Maurice Lupien	30	Blanche Blouin	29
		28	Thomas J. McAdam	50	Beatrice Hanna	35
Robert W.		30	Clyde W. Monroe	26	Marjorie M. West	25
Howard Nath'l	Sept.	1	Howard N. Rines	19	Althea Huntington	17
Marie Joan		1	Earl W. Scott	27	Marie P. Leduc	26
Rene Arthur		2	Joseph Gagnon	30	Beatrice Belliveau	29
Lois Elaine		2	Raymond A. Proctor	31	Elizabeth Hartford	29
William George		3	Joseph Fortier	27	Ina Mountford	24
Alice M.		4	Henri Lanouette	25	Yvonne Bellemore	25
Frank L., Jr.		4	Frank L. Wentworth	35	Ruth Adams	16
Eleanor Anne		5	William B. Nulsen	35	Dorothy Hoxie	32

BIRTHS REGISTERED IN THE CITY OF DOVER FOR THE YEAR ENDING  
DECEMBER 31, 1933

Name of Child (If any)	Date of Birth	No. of Child	Name of Father	Age	Maiden Name of Mother	Age
Robert Terry	5	1	James G. Conklin	29	Mildred M. Brockett	27
Pierre Jean	10	2	Miltiades S. Demos	31	Helene H. Gunther	24
Robert Leslie	11	1	Harold Brown	21	Mary Fargo	17
David Alonzo	12	1	Harold O'Conner	35	Leona Leach	27
Elias Morse, Jr.	11	1	Elias M. O'Connell	27	Hilda McMullen	30
Maurice	12	4	Maurice Stillings	35	Doris Allen	26
Robert Joseph	14	2	Jeremiah Harrington	46	Mary T. Crane	32
Shirley Ann	16	12	Thomas J. Hunter	49	Florence Greenaway	40
Carol Evelyn	18	1	Roslyn C. Durgin	25	Gertrude M. Stacy	26
Jacqueline P.	20	1	Arthur Desautels	32	Yvonne Beliveau	26
John Louis	21	2	Herbert L. Pomeroy	24	Hilda D. Kelley	20
John Arthur	24	1	Arthur H. Williams	27	Mary Gaffney	20
John	27	1	Andrew Sullivan	21	Irene A. Dion	21
Barbara May	28	1	Laurence A. Howard	24	Gertrude E. Chase	22
Robert James	28	9	Thomas Clark	49	Veronica O'Gara	43
Laura Marie	29	2	Sylvio Pouliot	33	Bertha Vachon	27
Warren Herbert	Oct. 1	1	Edmund Lawson	27	Melba Hanscom	22
Edward J., Jr.	1	1	Edward J. Bison	26	Alice Minitier	25
Marcia Joan	2	1	Frederic L. Davis	43	Rose F. Darvill	44
Roland Kenneth	4	4	Calvin Staples	31	Gladys Barrett	26
Frances M.	6	1	Samuel M. Boyd	25	Alice D. Law	20
Dorothy	8	5	Herman D. Sahagian	34	Stella Daderium	36
Louise M.	8	9	Peter Damosthenes	40	Katherine Zarbines	36
Robert Sterling	8	6	James J. Carroll	37	Yvonne C. Blanchette	32
David Charles	9	1	Walter F. Ham	29	Ruth Sterling	31
Ralph D., Jr.	9	1	David C. Flayham	27	Selina V. Tahan	27
Elizabeth Louise	9	3	Ralph D. Graham	36	Pearl B. Chesley	34
Lura Louise	11	2	Joseph O. Lafond	30	Alice G. LaPointe	26
Arnold P.	14	1	James J. Wood	29	Leona E. Hayes	18
Nancy	15	2	George P. Shibley	38	Beatrice Letendre	36
Audrey Louise	15	1	Harold R. Willand	32	Ruth L. Gibbs	31
Nancy Marie	15	4	Franklin Thompson	33	Dorothy E. Parkham	27
Natalie May	15	2	Clayton F. Randall	36	Mary Corriveau	34
Raymond Junior	16	1	Jerome Canney	22	Bernadine White	19
Donald V.	19	1	Samuel Bredeau	24	Simonne Charland	19
Rose Marie	20	4	Louis V. Moran	37	Rita McDonald	38
Joan	21	3	John Wood	33	Esther Marden	24
David Charles	21	1	William Taylor	24	Ruth Hubbard	21
Anne	22	6	Charles L. Cook	26	Dorothy Poor	28
Anita M. A.	23	1	Chester Atharn	41	Anne Kay	41
Harold Edwin	25	6	Jeffry Masse	29	Maria Demers	22
Frederick Joseph	25	6	Harold E. Norton	33	Cora A. Jennings	27
Jeannette Louise	25	5	Joseph Nadeau	36	Nazira Nadeau	31
Richard D.	25	4	Daniel F. Richard	31	Armande Roberge	31
Barbara Phyllis	29	4	Dominick Kilcullen	39	Anna Sevigny	28
Dorothy Louise	30	3	Frank Soukaris	37	Kalliope Soukaris	34
Thomas Ronald	Nov. 4	1	Harry Leary	22	Frances Davis	21
Agnes	4	3	George Innis	38	Natalie Bilodeau	29
Joan Elmora	5	4	Valmore J. Vachon	29	K. Pearl O'Donnell	29
Carol Mae	8	1	Bernard J. Boyle	27	Catherine McArdle	27
	9	7	Clarence Potterton	43	Zilla Hodgdon	39
	9	1	Gray M. Gravely	24	Florence L. Hashem	22

BIRTHS REGISTERED IN THE CITY OF DOVER FOR THE YEAR ENDING  
DECEMBER 31, 1933

Name of Child (If any)	Date of Birth	No. of Child	Name of Father	Age	Maiden Name of Mother	Age
Elizabeth Jane	11	1	Richard W. Daland	28	Jane E. Blake	26
Marilyn F.	11	1	Arthur O. Korn	24	Dorothy F. Drew	25
Ramona	13	3	Joseph H. Lemieux	26	Rose Alma Bolduc	22
Elizabeth Ann	13	3	George F. Stromberg	43	Agnes E. Knight	41
James David	14	2	Edward Dandeneau	23	Helen L. Varnum	20
Albert Joseph, Jr.	17	1	Albert J. Hughes	23	Rose A. Plourde	18
Joseph Norman	20	7	Joseph H. Huppe	36	Angelina Talon	29
	20	2	William L. Kichline	29	Helen B. Fretz	23
Johanna Mulcahy	23	4	Herbert Norman	32	Mary T. Bennett	35
Joseph	24	2	Joseph Carignan	27	Ida M. Renaud	22
Cathalin Ann	24	3	Carl E. Towle	26	Iva E. Tuttle	21
Carole Barbara	24	3	Carleton B. Sayward	30	Viola A. Kuhn	32
Allen E.	24	6	Elden A. Bickford	33	Gladys A. Ridley	32
Corinne A.	24	2	Raymond Ouellette	28	Velna E. Roux	24
Betty Jane	26	3	Edward E. Earle	26	Mildred A. Knox	25
George G.	26	1	George F. Dajenais	41	Louise O. Babb	32
Rose Anita	28	2	Pierre Cote	41	Eva Caron	34
Barbara A.	28	1	William F. Redden	26	Verna A. Palmer	28
Edna L.	28	1	Wilfred G. Crateau	25	Edna J. Roy	23
Helene Louise	Dec. 1	5	Emile Couture	42	Liza Messier	38
Faith E.	4	1	Frank W. Brooks	23	Olive L. Harding	18
Nelson C.	4	1	Theodore M. Drew	28	Beatrice L. Ellis	23
Jane E.	7	1	Fred L. Richardson	51	Alice E. Holland	18
Lillian Gertrude	11	3	Ralph H. Allen	23	Clara V. Chadbourne	25
Spiro P.	12	3	Stavors Theodorakos	38	Mary Spiridones	33
Baley	14	12	Dion Carabellos	49	Stala Alupis	40
James P.	16	1	Patrick J. Crowley	31	Esther R. Neilson	26
Thomas J., Jr.	17	1	Thomas J. Callahan	28	Mary E. Keefe	29
	17	2	Albert F. Davy	26	Laura Labranche	27
Florence	18	1	Henry J. Croft	32	Mildred E. Hodgdon	22
Claramae Leola	19	5	Lester Arkwell	27	Clara L. Spinney	30
Charles Elson	21	1	Frederick Tebbetts	28	Ruth M. Davis	25
Patricia Lee	21	1	Robert A. Stickles	24	Pauline A. Gallagher	23
Anna Marie P.	22	13	Ernest J. Gilbert	39	Celina Paradis	37
David Chase	29	3	Richard H. Kimball	37	Helen B. Chase	34
Jeanette B.	29	1	William A. Jacques	22	Evelyn B. Marshall	20
	29	1	Joyce M. Beauchesne	22	Inzae I. Webster	22
Kenneth G., Jr.	31	1	Kenneth G. Clark	21	Jeanne F. Roux	21

MARRIAGES REGISTERED IN THE CITY OF DOVER FOR THE YEAR  
ENDING DECEMBER 31, 1933

Name and Surname of Groom and Bride	Residence of each at Time of Marriage	Age	No. of Marriage Sim., Wid., Div.	Date	By Whom Married
Alfred L. Vignault	Somersworth	*19	1	Jan. 2	Rev. O. N. Desmarais
Rose A. Ruest	Dover	18	1		
Hilton H. Fowler	Portland, Me.	22	1	5	Fred E. Quimby, J.P.
Anna C. Foley	Portland, Me.	23	1		
Paul I. Christie	Brookline, Mass.	21	1	*7	Fred E. Quimby, J.P.
Arlene M. Hayes	Beverly Mass.	19	1		
Eben B. Miller	Dover	44	2-W	9	Rev. Leon Morse
Beatrice Chase	Dover	25	2-W		
Harold L. Young	Dover	29	1	16	Rev. Leon Morse
Alicia F. Strout	Rochester	24	1		
George A. Russell	Dover	26	1	16	Rev. O. N. Desmarais
Marie L. S. Follett	Dover	20	1		
Kenneth G. Clark	Dover	20	1	*18	Rev. O. N. Desmarais
Jeanne F. Roux	Dover	20	1		
Frank H. Files	Dover	25	2-D	28	Fred E. Quimby, J.P.
Gladys E. Welch	Dover	19	1		
Gordon A. Danforth	Swampscott, Ms.	22	1	28	Rev. Leon Morse
Dorothy D. Creelman	Brookline, Mass.	18	1		
James R. Baker	Chelsea, Mass.	33	3-W	Feb.*3	Rev. Leon Morse
Gwendolyn E. Mixon	Chelsea, Mass.	20	1		
John J. Noonan	So. Portland, Me.	23	1	8	Fred E. Quimby, J.P.
Grace L. Gordon	So. Portland, Me.	22	1		
John T. Ross	Dover	43	1	10	Rev. Harold W. Curtis
Sadie B. Meehan	Dover	50	1		
Winthrop A. Farmer	Boothbay, Me.	25	2-D	*23	Rev. Leon Morse
Zillah M. Powell	Boothbay, Me.	30	1		
Darrell N. Sullivan	Portland, Me.	20	1	*24	Fred E. Quimby, J.P.
Louise K. Cheney	Lubec, Me.	20	1		
Jacob G. Schall	H'land Falls, N.Y.	30	1	27	Rev. J. F. Creeden
Luella B. Cushing	Dover	23	1		
Wallace E. Kay	Dover	25	1	27	Rev. O. N. Desmarais
Ludivine Labbe	Dover	18	1		
James W. Corry	Dover	23	1	Mar. 6	Rev. J. W. Newton
Geneva Bickford	Dover	19	1		
Walter H. Flynn	So. Berwick, Me.	45	1	15	Rev. J. F. Creeden
Louise B. McDonough	Dover	39	1		
Milton H. Canfield	Dover	25	1	18	Rev. O. N. Desmarais
Blanche M. Michaud	Derby	21	1		
Rodney D. Ober	Beverly Mass.	20	1	25	Fred E. Quimby, J.P.
Eunice MacDonald	Danvers, Mass.	18	1		
Gerald C. Richardson	Portland, Me.	21	1	28	Rev. Leon Morse
Marjorie E. Watkins	Portland, Me.	18	1		
Ralph P. Chase	Dracut, Mass.	21	1	31	Fred E. Quimby, J.P.
Helen I. Roberts	Lowell, Mass.	18	1		
William M. Knuuttilda	Peabody, Mass.	23	1	Apr. 1	Rev. Leon Morse
Miriam Pohju	Dover	21	1		
Charles A. Letteur	Dover	55	2-W	1	Fred E. Quimby, J.P.
Sophie Roy	Dover	50	3-D		
John P. Campbell	Boston, Mass.	28	1	*3	Rev. Leon Morse
Louise A. Englund	Portland, Me.	24	1		
Yuba MacPhee, Jr.	So. Gardner, Me.	24	1	8	Rev. David P. Hatch
Velma P. MacFarlane	So. Gardner, Me.	18	1		
Dana B. Mayo, Jr.	Jonesport, Me.	20	1	*10	Fred E. Quimby, J.P.
Daisy S. Frost	Jonesport, Me.	19	1		

\*Provisions waived.

MARRIAGES REGISTERED IN THE CITY OF DOVER FOR THE YEAR  
ENDING DECEMBER 31, 1933

Name and Surname of Groom and Bride	Residence of each at Time of Marriage	Age	No. of Marriage Sin., Wid., Div.	Date	By Whom Married
James Chaisson	Dover	21	1	*14	Rev. David P. Hatch
Pearl A. Snow	Natick, Mass.	22	1		
Gorham H. Scott	Portland, Me.	25	1	*15	Rev. David P. Hatch
Madeline L. Gooch	Medford, Mass.	23	1		
Frank L. Wentworth	Dover	34	2-D	16	Rev. Herman Morrison
Ruth E. Adams	Dover	*16	1		
John J. Batho	Somersworth	37	1	17	Rev. O. N. Desmarais
Antoinette C. Drouin	Dover	22	1		
Raoul Martineau	Dover	21	1	17	Rev. Wilfred Richer
Evelyn M. Mansour	Dover	19	1		
Charles F. Freiberg	Boston, Mass.	20	1	17	Rev. David P. Hatch
Jane M. Lawson	Boston, Mass.	19	1		
Arthur Martineau	Dover	26	1	17	Rev. W. J. Collins
Cecelia E. Buzzell	Dover	22	1		
Noland E. Morrill	W. Cumberl'd, Me.	42	2-D	22	Rev. David P. Hatch
Gertrude P. Mitton	Westbrook, Me.	34	2-D		
Raymond W. Patterson	Dover	32	2-D	22	Rev. David P. Hatch
Emily Dame	Rochester	21	1		
Melvin W. Richardson	Dover	30	1	22	Rev. Arthur Dunstan
Edna G. Batchelder	Dover	26	1		
Edward E. Pomerleau	Augusta, Me.	38	2-D	23	Wilton Farnham, J.P.
Hazel I. Maloy	Dover	41	2-D		
William R. Hoffses	Thomaston, Me.	22	1	24	Rev. Harriet Robinson
Lucy S. Kalloch	Thomaston, Me.	21	1		
Earl C. Wilson	Dover	21	1	26	Rev. Acy Rouner
Mildred E. Price	Berwick, Me.	18	1		
George A. Demers	Dover	23	1	27	Rev. O. N. Desmarais
Alice E. C. Peltier	Dover	23	1		
Clay G. Parmenter	Beverly, Mass.	20	1	May 2	Fred E. Quimby, J.P.
Marjorie L. Weaver	Topsfield, Mass.	18	1		
Joseph A. Hudon	Dover	27	1	8	Rev. O. N. Desmarais
Marie Y. Dionne	Dover	20	1		
Daniel Valluchia	Waltham, Mass.	32	2-W	*13	Fred E. Quimby, J.P.
Rose Orifice	Waltham, Mass.	18	1		
John H. Foss	Boston, Mass.	45	2-D	14	Fred E. Quimby, J.P.
Ann R. Dorrian	Boston, Mass.	38	1		
Norman L. Gardner	Beverly, Mass.	27	1	14	Rev. Buell W. Maxfield
Norma E. Gardner	Beverly, Mass.	29	1		
Arthur J. Demers	Somersworth	30	1	15	Rev. J. F. Creeden
Alice E. Ayer	Dover	26	1		
Francis E. Courteau	Dover	21	1	15	Rev. O. N. Desmarais
Delia O. Houde	Dover	22	1		
Howard D. Chick	Hallowell, Me	39	2-W	*16	Rev. Leon Morse
Gertrude F. Luce	Hallowell, Me	38	1		
George A. White	Bristol, Vt.	20	2-D	20	Rev. Leon Morse
Gertrude J. Whiting	Sanford, Me.	20	1		
William G. Ladakos	Lowell, Mass.	29	1	21	Rev. Hiliano Glikas
Demetrae Poulos	Dover	18	1		
Theodore J. Ripley	Milton, Mass.	22	1	24	Rev. David P. Hatch
Barbara Mossman	Worcester, Mass.	19	1		
Elmer Bolstridge	Dover	23	1	27	Rev. Leon Morse
Anna M. Sproul	Dover	18	1		
Leo V. Dupe	Boston, Mass.	21	1	*27	Fred E. Quimby, J.P.
Angela J. Hayes	Boston, Mass.	19	1		

\*Provisions waived.



MARRIAGES REGISTERED IN THE CITY OF DOVER FOR THE YEAR  
ENDING DECEMBER 31, 1933

Name and Surname of Groom and Bride	Residence of each at Time of Marriage	Age	No. of Marriage Sin., Wid., Div.	Date	By Whom Married
Bernard J. Boyle	Dover	26	1	29	Rev. J. F. Creeden
Catherine McArdle	Dover	27	1		
William C. Stevens	Portland, Me.	50	2-D	June*1	Rev. David P. Hatch
Edna Wheeler	Portland, Me.	41	2-D		
Clair G. Wilkins	Dexter, Me.	21	1	*2	Rev. David Hatch
Helen S. Small	Dexter, Me.	20	1		
Bernard J. Bohan	Gloucester, Mass.	30	1	4	Rev. Buell W. Maxfield
Pauline S. Daley	Gloucester, Mass.	29	1		
Alphonso M. Ayer	Dover	32	1	5	Rev. J. F. Creeden
Velma A. Young	Dover	27	1		
Ernest E. Hewson	Haverhill, Mass.	37	1	6	Rev. David P. Hatch
Ramona Hirst	Merrimac, Mass.	24	1		
George W. French	Dover	27	1	9	Rev. Raymond L. Hall
Grace E. Gerrish	Madbury	29	1		
George Canney	Dover	54	1	9	Rev. Leon Morse
Vinnie A. Hoitt	Dover	54	3-W & D		
Fred Rust	So. Berwick, Me.	64	2-W	10	Rev. Leon Morse
Margaret Brewer	So. Berwick, Me.	65	2-W		
Vincent A. Steriti	Boston, Mass.	21	1	*12	Fred E. Quimby, J.P.
Julia M. Tramonte	Boston, Mass.	21	1		
Donald L. Murphy	Dover	28	1	12	Rev. Harry P. Harris
Catherine Hourihane	Somersworth	22	1		
James B. Duffy	Dover	26	1	19	Rev. James White
Anna T. White	Dover	22	1		
John Whittaker	Sanford, Me.	21	1	20	Rev. David P. Hatch
Helen L. Johnson	Sanford, Me.	19	1		
James S. Hyde	Fall River, Mass.	59	2-W	24	Rev. David P. Hatch
Minna G. Boomer	Dover	39	1		
Malcolm D. Varney	So. Berwick, Me.	25	1	24	Fred Weisner, J. P.
Pauline E. Hiltz	Haverhill, Mass.	20	1		
Alfred Chartrand	Lynn, Mass.	20	1	26	Fred E. Quimby, J.P.
Ruth G. Davis	Lynn, Mass.	19	1		
George W. Wilson	Dover	30	1	26	Rev. J. F. Creeden
Alice E. Moore	Dover	30	1		
Frederick C. Whipp	Dover	44	3-D	28	Rev. Arthur Dunstan
Elsie F. Atkins	Dover	41	2-D		
Harlan J. Bartlett	Kittery, Me.	22	1	July 1	Rev. Harley W. Hewitt
Lyla E. Campbell	Dover	26	1		
Max Sherman	Boston, Mass.	22	1	*1	Fred E. Quimby, J.P.
Sadie Britzky	Boston, Mass.	21	1		
John William Bryant	Royanoke, Va.	33	1	3	Rev. J. F. Creeden
Helen W. Minter	Dover	26	1		
Napoleon Ruel	Somersworth	22	1	4	Rev. O. N. Desmarais
Alice Forcier	Dover	22	1		
William G. Johnstone	Hyde Park, Mass.	29	1	13	Rev. David P. Hatch
Eleanor Marena	Dorchester, Mass.	23	1		
A. Arthur Jewett	Melrose, Mass.	45	2-D	*24	Rev. Buell W. Maxfield
Modeana P. Spear	Melrose, Mass.	20	1		
Roland Lambert	Somersworth	22	1	24	Rev. O. N. Desmarais
Flora Grenier	Dover	24	1		
Maurice E. Cate	Dover	30	2-D	24	Rev. Harriet Robinson
Mary E. Robinson	Dover	26	1		
Leonard H. Ford, Jr.	Bangor, Me.	21	1	*24	Rev. Leon Morse
Dorothy A. Chandler	Bangor, Me.	20	1		

\*Provisions waived.

MARRIAGES REGISTERED IN THE CITY OF DOVER FOR THE YEAR  
ENDING DECEMBER 31, 1933

Name and Surname of Groom and Bride	Residence of each at Time of Marriage	Age	No. of Marriage Sim., Wid., Div.	Date	By Whom Married
Daniel J. Duggan	Dover	33	1	27	Rev. J. F. Creeden
Mary McKone	Dover	29	1		
Peter J. Paraskevacos	Lewiston, Me.	22	1	Aug.*5	Fred E. Quimby, J.P.
Rachael B. Pelletier	Lewiston, Me.	20	1		
Harold M. Meserve	Dover	23	1	7	Rev. J. F. Creeden
Muriel E. Brooks	Dover	22	1		
Edward Blumberg	Lynn, Mass.	34	1	10	Fred E. Quimby, J.P.
Florence Sargent	Lynn, Mass.	35	2-D		
Thomas J. Calahan	Dover	28	1	*11	Rev. J. F. Creeden
Mary Keefe	Dover	28	1		
Simon J. Murchison	Watertown, Mass.	38	1	12	Rev. David P. Hatch
Luella C. Matheson	Boston, Mass.	32	1		
Edward P. McCabe	Dover	28	1	14	Rev. O. N. Desmarais
Claire L. Aubert	Dover	30	1		
Stephen Frewen	Dover	45	1	14	Rev. J. F. Creeden
Margaret J. Mooney	Dover	38	1		
Clarence J. Wheeler	Dover	43	2-D	15	Lyman S. Hayes, J.P.
Mary L. Keefe	Portsmouth	29	1		
Burt D. Cook	Dover	25	1	*16	Rev. David P. Hatch
Marion A. York	Durham	19	1		
Raymond K. Burns	Marblehead, Ms.	28	2-W	19	Rev. David P. Hatch
Olive E. Martin	Marblehead, Ms.	22	1		
William Jacques	Dover	21	1	19	Rev. O. N. Desmarais
Evelyn Marshall	Dover	20	1		
George W. Stevens	Topsham, Me.	21	1	*20	Rev. J.T.C. Blackmore
Charlotte R. Colby	Harpwell, Me.	18	1		
Francis J. Mallen	Dover	25	1	*21	Rev. J. F. Creeden
Margaret Cote	Dover	20	1		
William G. Belanger	Gloucester, Mass.	21	1	*22	Fred E. Quimby, J.P.
Mildred M. Murphy	Gloucester, Mass.	18	1		
Daniel C. Mosher	Boston, Mass.	25	1	23	Fred E. Quimby, J.P.
Elizabeth H. Phillips	New York, N. Y.	26	1		
Waldo W. Webber	Dover	40	2-D	26	Melvin B. Pray, J.P.
Gertrude R. Wiggett	Brookline, Mass.	19	1		
William J. Donahue	Dover	29	1	26	Rev. Buell W. Maxfield
Winnifred Annis	Dover	35	2-D		
Michael S. Abdou	Saugus, Mass.	30	2-D	26	Rev. Denton J. Neily
Doris E. Boyle	Saugus, Mass.	24	1		
Samuel G. Spear	Winchester, Ms.	56	2-D	28	Fred E. Quimby, J.P.
Buelah O. Brownell	Cambridge, Mass.	52	1		
Eugene J. Brunelle	Dover	30	1	28	Rev. Louis A. Brodeur
Rhenda J. Routhier	Somersworth	28	1		
Raymond A. Potter	Abbott, Me.	26	1	Sept.*1	Rev. Leon Morse
Mildred E. Carr	Abbott, Me.	26	1		
Magloire Cloutier	Dover	47	2-W	2	Rev. O. N. Desmarais
Antoinette Noel	Dover	45	2-W		
Peter Cassell	Dover	21	1		Rev. E. B. Young
Edith Tuttle	Rochester	19	1		
Winfield G. French	Dover	40	1	2	Rev. Raymond L. Hall
Arlene F. Corrigan	Dover	25	1		
Felix Plourde	Dover	24	1	4	Rev. J. E. Hathaway
Alice M. Hughes	Dover	23	1		
George Grimes	Dover	33	1	4	Rev. V. D. Murphy
Juliette Labranche	Willimantic, Ct.	20	1		

\*Provisions waived.



MARRIAGES REGISTERED IN THE CITY OF DOVER FOR THE YEAR  
ENDING DECEMBER 31, 1933

Name and Surname of Groom and Bride	Residence of each at Time of Marriage	Age	No. of Marriage Sin., Wid., Div.	Date	By Whom Married
Victor N. Morin	Rochester	27	1	4	Rev. O. N. Desmarais
Laura L. Hebert	Dover	27	1		
Albert H. Guinard	Dover	26	1	4	Rev. H. Tetreau
Medora Turgeon	Somersworth	23	1		
Telesphore Forcier	Dover	31	1	4	Rev. W. J. Collins
Romolina Rinaldi	Dover	26	1		
Donald F. D'Arcy	Dover	21	1	7	Rev. John T. Dallas
Margaret Woodworth	Concord	21	1		Rev. Bernard Lovgren
Francis J. McDonough	Dover	33	1	9	Rev. P. J. McDonough
Christine M. Collins	Dover	31	1		
Jeremiah Prost	Revere, Mass.	20	1	11	Fred E. Quimby, J.P.
Dorothy Gove	Revere, Mass.	20	1		
Arthur F. Myrick	Auburn, Me.	21	1	*11	Rev. Arthur Dunstan
Ida V. Burgess	Auburn, Me.	18	1		
Joseph A. Gaudreau	Dover	20	1	11	Rev. J. H. Cormier
Laura M. Dupuis	Rollinsford	18	1		
Nicholas Melano	Dover	39	1	12	Fred E. Quimby, J.P.
Florence M. Turner	Dover	45	3-		
Arthur N. Innes, Jr.	Somerville, Mass.	21	1	*13	Rev. Arthur Dunstan
Virginia M. Abbott	Danvers, Mass.	18	1		
Alton M. Morse	Gardiner, Me.	23	1	*14	Fred E. Quimby, J.P.
Ruth A. Willis	Gardiner, Me.	21	1		
John T. Duty	Baton Rouge, La.	25	2-D	*15	Rev. Leon Morse
Beatrice C. Gidney	Los Angeles, Cal.	35	1		
Roy Oscar Bishop	Boston, Mass.	35	2-D	16	Rev. Arthur Dunstan
Anna Wilkes	Boston, Mass.	28	1		
Paul M. Phipps	Madbury	21	1	18	Rev. O. N. Desmarais
Gertrude LaJeunesse	Dover	21	1		
Marco Roberto	Boston, Mass.	21	1	*21	Fred E. Quimby, J.P.
Handomie Joseph	Boston, Mass.	21	1		
John L. Sullivan	Newbury'pt, Ms.	23	1	21	Fred E. Quimby, J.P.
Geraldine M. McGlew	Newbury'pt, Ms.	19	1		
Harry R. Cassell	Dover	26	1	23	Rev. J. N. Armitstead
Dorothy M. Tuttle	Dover	19	1		
Granville S. Watson	Dover	37	2-D	23	Charles A. Walsh, J.P.
Rachel M. Doucet	New York, N. Y.	34	1		
Gordon Boole	Chicago, Ill.	25	1	*23	Fred E. Quimby, J.P.
Thelma A. Cox	Berlin	21	1		
George W. Cullen	Dover	42	2-D	24	Rev. Elmer F. West
Mary C. Abbott	Dover	20	1		
Roger E. Page	Rochester	30	1	25	Rev. O. N. Desmarais
Lucienna A. Pichette	Dover	29	1		
Joseph W. Boucher	Dover	46	2-W	26	Rev. O. N. Desmarais
Marie Hudon	Dover	42	2-W		
Anthony D. Melchione	Boston, Mass.	23	1	*29	Fred E. Quimby, J.P.
Marie C. Bonimano	Boston, Mass.	22	1		
Kenneth Middlebrook	Bridgeport, Conn.	27	1	*30	Rev. Leon Morse
Ethel M. Liggins	Augusta, Me.	28	1		
George A. Knowlton	Dover	25	1	Oct. 2	Rev. P. J. Scott
Mary M. Dennis	Keene	26	1		
Harold W. Drolette	Dover	22	1	7	Rev. Leon Morse
Gertrude G. Sheaffer	Dover	36	2-W		
Harry A. Tatone	Methuen, Mass.	28	1	7	William Ricker, J. P.
Helen J. Kacnesky	Lawrence, Mass.	21	1		

\*Provisions waived.

MARRIAGES REGISTERED IN THE CITY OF DOVER FOR THE YEAR  
ENDING DECEMBER 31, 1933

Name and Surname of Groom and Bride	Residence of each at Time of Marriage	Age	No. of Marriage Sim., Wid., Div.	Date	By Whom Married
John D. Randall	Berwick, Me.	26	1	7	Rev. Fred Buschmyer
Mary E. McIntosh	Dover	26	1		
Felix George McKone	Dover	27	1	9	Rev. J. F. Creeden
Pauline M. Goodwin	Dover	23	1		
Nathaniel S. Carll	Lebanon, Me.	60	1	9	George W. Nutter
Alta M. Davis	Lebanon, Me.	56	1		
Achille J. Lizotte	Somersworth	30	1	12	Rev. J. F. Creeden
Mary McKone	Dover	32	1		
Arthur E. J. Bernard	Dover	22	1	12	Rev. O. N. Desmarais
Eva Cote	Dover	21	1		
Alfred J. Tutela	Somerville, Mass.	21	1	*13	William Ricker, J. P.
Antonetta G. Lariccia	Boston, Mass.	19	1		
John H. Carpenter	Lynn, Mass.	65	2-W	14	Rev. Buell W. Maxfield
Ludia E. MacDonald	Lynn, Mass.	54	1		
Walter A. Leeman	Harpswell, Me.	21	1	16	Frank F. Davis, J.P.
Grace E. Murray	Harpswell, Me.	18	1		
Harley O. Caswell	Dover	22	1	18	Rev. Arthur Dunstan
Addie M. Otis	Dover	18	1		
George Keegan	Wytopitlock, Me.	26	1	22	Rev. Henry O. Mezert
Marjorie Inch	Wytopitlock, Me.	22	1		
Raymond F. Dennis	Dover	31	1	23	Rev. J. F. Creeden
Mary B. McCoole	Dover	31	1		
Edmund B. Leighton	Dover	23	1	23	Rev. Leon Morse
Gladys Boyette	Tampa, Fla.	24	1		
James W. Fuller	Hartland, Me.	23	1	*26	Rev. Buell W. Maxfield
Ruth Daggett	Waterville, Me.	25	1		
Manlea W. Ayer	Dover	56	2-W	27	Frank Hooper, J. P.
Maude F. Annis	Dover	43	3-D		
Alan W. Titcomb	Westbrook, Me.	24	1		
Cornelia F. Taylor	Westbrook, Me.	21	1	*27	Rev. David P. Hatch
Frederick N. Clemson	Marblehead, Ms.	25	1	28	Rev. David P. Hatch
Esther M. Berntson	Lowell, Mass.	27	1		
Daniel J. Curley	Biddeford, Me.	35	1	28	Edmund Adams, J. P.
Lillian M. Lord	Biddeford, Me.	27	2-W		
Robert O. Smith	Liberty, N. C.	33	1	Nov.*2	Rev. Leon Morse
Lois V. Poulsen	Portland, Me.	25	1		
Howard R. Annis	Auburn, Me.	32	2-D	*3	Rev. Arthur A. Rouner
Margaret E. Nelson	Auburn, Me.	24	1		
Oscar J. Roy	Dover	29	1	6	Rev. O. N. Desmarais
Albertine A. Labbe	Dover	22	1		
Alfred L. Carter	W. Andover, Ms.	24	1	7	William Ricker, J. P.
Jeanne J. Tisbert	W. Andover, Ms.	18	1		
Laurence S. Howes	Dover	58	2-W	8	Rev. Ellery G. Dakin
Daisy M. Gray	Rochester	43	2-W		
Howard R. Sheys	W. Newbury, Ms.	27	1	*9	Rev. David P. Hatch
Alice M. Cammett	Haverhill, Mass.	24	1		
Wilfred Couture	Gonic	27	1	10	Rev. Leon Morse
Blanche St. Pierre	Dover	27	2-D		
William A. Cullen	Dover	*17	1	14	Reuben P. Lang, J.P.
Glenna E. Marston	Dover	24	1		
Oscar A. Kelley	Dover	31	2-D		
Mildred T. Reyecraft	Dover	21	1	15	Rev. J. E. Hathaway
Daniel L. Swaine	Dover	68	2-W	15	Rev. J. E. Cunningham
Caroline A. Millard	Bradington, Fla.	65	1		

\*Provisions waived.

MARRIAGES REGISTERED IN THE CITY OF DOVER FOR THE YEAR  
ENDING DECEMBER 31, 1933

Name and Surname of Groom and Bride	Residence of each at Time of Marriage	Age	No. of Marriage Sim., Wid., Div.	Date	By Whom Married
Joseph Melanson	Dover	24	1	15	Frank E. Hussey, J.P.
Julia Rinaldi	Dover	23	1		
Charles Oulton	Dover	22	1	18	Rev. Leon Morse
Helen S. Hanson	So. Berwick, Me.	20	1		
George Stark	Beaver Dam, Wis.	55	2-W	*18	Frank F. Davis, J.P.
Anna A. Schumecher	Beaver Dam, Wis.	60	2-D		
Frederick W. Walker	Lewiston, Me.	42	2-D	25	Rev. Herbert Walker
A. Methyl York	Auburn, Me.	26	1		
Walter McClure	Dover	33	2-W	25	Rev. Leon Morse
Grace Foster	Dover	39	2-W		
Norman Staples	Biddeford, Me.	21	1	25	Rev. O. N. Desmarais
Ellen James	Sanford, Me.	23	1		
Charles Cluff	Kennebunkp't, Me.	22	1	27	Frank F. Davis, J.P.
Ruth Smith	Kennebunkp't, Me.	18	1		
Leon Grondin	Rochester	27	1	30	Rev. O. N. Desmarais
Germaine Turgeon	Dover	21	1		
Adrian Grondin	Somersworth	26	1	30	Rev. E. E. Brodeur
Blanche J. Goudreau	Dover	24	1		
Joseph A. Plante	Dover	23	1	30	Rev. V. J. Simoneau
Edna Labranche	Newmarket	17	1		
Fred A. Mayrand	Dover	31	1	30	Rev. J. E. Hathaway
Mary T. Keating	Dover	31	1		
Raoul Leblanc	Dover	25	1	30	Rev. P. E. Downs
Annie Maloney	Dover	24	1		
Waino T. Ojantakanen	Gloucester, Mass.	21	1	30	Rev. Buell W. Maxfield
Amelia E. Fierus	Gloucester, Mass.	21	1		
Lloyd H. Wentworth	Rollinsford	24	1	Dec. 2	Rev. David P. Hatch
Sarah E. D'Arcy	Dover	24	1		
Kenneth B. Foster	Augusta, Me.	27	2-D	*12	Rev. David P. Hatch
Cora B. Gerrish	Wint. Harbor, Me.	25	1		
Joseph E. Kelley	Dover	21	1	*13	William Ricker, J. P.
Minnie David	Dover	18	1		
Arthur C. Rutter	U. S. Navy	23	1	15	Rev. David P. Hatch
Julia M. Kouza	Kittery, Me.	18	1		
Everett Quint	Dover	51	2-W	15	Rev. J. N. Armitstead
Mary E. Derwin	Farmington	39	1		
Donald A. Fleet	Gloucester, Mass.	22	1	*16	Frank F. Davis, J.P.
Muriel E. Viator	Gloucester, Mass.	19	1		
Stanley F. Langley	Durham	26	1	16	Rev. David P. Hatch
Dorothy A. Wright	Dover	22	1		
John Howard	Corbin, Ky.	22	1	23	Rev. Leon Morse
Anna Shaheen	Dover	21	1		
Leigh W. Reed	Dover	43	2-W	26	Rev. David P. Hatch
Alice D. Pressley	Houlton, Me.	40	2-D		
George J. Lapham	Worcester, Mass.	25	1	26	Rev. M. E. Lahey
Frances M. Blackburn	Dover	23	1		
Noah A. Warburton	Rochester	21	1	*30	Rev. W. H. Crawford
Mabel L. Caswell	Dover	*17	1		
Earl F. Cook	Lynn, Mass.	30	1	*31	Rev. Arthur Dunstan
Elizabeth A. Robinson	Andover, Mass.	30	1		

\*Provisions waived.

DEATHS REGISTERED IN THE CITY OF DOVER FOR THE YEAR ENDING  
DECEMBER 31, 1933

Name of Deceased	Place of Death	Date	Age			Disease or Cause of Death
			Years	Months	Days	
Stacy Locke Hanson	Dover	Jan. 1	58	2	13	Angina Pectoris
Harry Murphy	Dover	2	38	8	7	Angina Pectoris
Sarah McDonald	Dover	2	78	7	8	Arteriosclerosis
Louis Marcotte	Dover	3	82	0	13	Chronic Nephritis
John J. Sullivan	Dover	3	63	10	11	Cerebral Hemorrhage
Laura May Morse	Dover	5	8	3	12	Broncho Pneumonia
Newell H. Young	Dover	9	—	—	—	Broncho Pneumonia
Frank C. Stone	Dover	12	42	7	26	Cerebral Hemorrhage
George H. Williams	Dover	14	78	11	13	Arteriosclerosis
Napoleon Bilodeau	Dover	15	74	6	20	Lobar Pneumonia
John Sunderland	Dover	17	79	—	—	Broncho Pneumonia
Gabriel Dauphin	Dover	17	89	10	9	Carcinoma of Throat
Germaine P. Lefebvre	Dover	24	—	8	14	Lobar Pneumonia
Austin E. York	Dover	24	63	2	20	Cerebral Hemorrhage
Ludmille Cayer	Dover	25	73	11	13	Arteriosclerosis
Mary E. Varney	Dover	27	59	9	7	Osteomyelitis
Grace E. Teeling	Dover	27	76	8	1	Chronic Nephritis
Richard Goudreau	Dover	28	4	11	27	Acute Mastoiditis
Ronald McQuarry	Dover	28	77	2	3	Arteriosclerosis
Ellen M. Harvey	Dover	29	81	7	14	Cerebral Hemorrhage
Eliz. M. Larochele	Dover	30	30	2	—	Abdominal Hemorrhage
James M. Murray	Dover	31	83	10	6	Arteriosclerosis
Herbert L. Kimball	Dover	31	80	4	21	Arteriosclerosis
Nellie A. Healey	Dover	Feb. 1	57	5	3	Lobar Pneumonia
Caroline F. Morse	Dover	2	94	7	26	Arteriosclerosis
Barbara Kurtz	Dover	5	6	9	13	Acute Mastoiditis
Margaret E. Barnes	Dover	11	—	—	—	Arteriosclerosis
James Loughlin	Dover	11	57	6	26	Angina Pectoris
Mary E. Milner	Dover	12	79	2	26	Arteriosclerosis
Sidney F. Hawkins	Dover	14	73	4	2	Chronic Myocarditis
Thomas McDonough	Dover	18	70	7	11	Chronic Myocarditis
Frank C. Coleman	Dover	18	56	9	14	Arteriosclerosis
Rodney O. Arnold	Dover	19	75	7	25	Cholelithiasis
Michael J. Kelly	Dover	20	71	—	—	Stricture of Oesophagus
Eliz. W. Sellingham	Dover	27	74	0	29	Chronic Nephritis
Patrick J. Boyle	Dover	Mar. 5	67	11	26	Chronic Myocarditis
Margaret C. White	Dover	11	88	6	3	Arteriosclerosis
Addie Nason	Dover	14	64	0	11	Cerebral Hemorrhage
Willie S. Babb	Dover	14	72	9	23	Angina Pectoris
Euphemia G. Darville	Dover	15	76	8	5	Carcinoma Pylorus
Elizabeth Sullivan	Dover	15	59	—	—	Coronary Thrombosis
Lorraine Baker	Dover	15	4	11	1	Empyema
Angelina Talon	Dover	17	70	4	8	Carcinoma of Uterus
Charles E. Wendell	Dover	23	79	2	6	Cancer of Prostrate
Lily Fay C. Tufts	Dover	25	78	9	1	Cerebral Hemorrhage
Marion T. Fairburn	Dover	27	73	0	26	Chronic Nephritis
James Henry Tate	Dover	28	67	9	18	Arteriosclerosis
Bertha May Stone	Dover	29	54	4	21	Perforated Gastric Ulcer
Jennie S. Stevens	Dover	Apr. 2	78	4	9	Congestive Heart Trouble
Sarah A. Garland	Dover	2	97	5	18	Old Age
Elsie K. Fuller	Dover	3	51	6	27	P. O. Surgical Shock
John Banaian	Dover	3	43	6	9	Lobar Pneumonia
George H. Henderson	Dover	3	76	—	17	Cerebral Embolism

DEATHS REGISTERED IN THE CITY OF DOVER FOR THE YEAR ENDING  
DECEMBER 31, 1933

Name of Deceased	Place of Death	Date	Age			Disease or Cause of Death
			Years	Months	Days	
John Gaffney	Dover	3	56	1	19	Chronic Myocarditis
Martha Ella Ross	Dover	4	76	7	11	Heart Disease
James McCarney	Dover	4	69	—	—	Heart Disease
Nellie W. Woodes	Dover	6	65	1	15	Pulmonary Embolism
Sarah A. Coogan	Dover	6	55	1	21	Carcinoma of Breast
Frank H. Rowell	Dover	8	86	4	10	Chronic Cystitis
Ruth A. Leighton	Dover	14	73	—	—	General Degeneration
Flora I. Scribner	Dover	16	77	11	14	Chronic Endocarditis
Joseph A. Robinson	Dover	17	73	—	14	Cancer of Rectum
Mary Pacitto	Dover	20	0	4	0	Lobar Pneumonia
Timothy Regan	Dover	21	72	7	9	Cerebral Hemorrhage
Ellen A. Wendell	Dover	25	73	1	22	Acute Myocarditis
Octave J. Pepin	Dover	26	62	3	—	Cerebral Tumor
Pat. J. Beckingham	Dover	27	—	—	—	Arteriosclerosis
Aurelian Chenard	Dover	28	52	4	25	Chronic Myocarditis
Mary F. Sullivan	Dover	May 1	62	—	—	Cerebral Apoplexy
Annie Mary Paul	Dover	6	45	—	24	Embolism
Michael J. Hassan	Dover	6	26	2	2	Lobar Pneumonia
Daniel Wheeler	Dover	6	—	—	—	Congenital Evagination
Rachel M. Hashem	Dover	8	53	11	30	Carcinoma of Intestine
Alpha Ham	Dover	9	75	8	20	Cerebral Embolism
Martha E. Hayes	Dover	11	88	10	26	Cerebral Hemorrhage
Oscar Ecklund	Dover	13	70	3	—	Carcinoma of Stomach
Theophile Dupras	Dover	13	79	9	29	Chronic Endocarditis
Ralph R. Rogers	Dover	15	55	—	21	Coronary Thrombosis
Henry M. Carter	Dover	16	21	8	23	Accidental Drowning
Celina Letendre	Dover	16	43	8	17	Empyema
Charles E. Wiggins	Dover	17	21	—	—	Fracture of Skull
Frank Brackett	Dover	22	74	—	10	Chronic Nephritis
Russell V. Webber	Dover	25	19	5	6	Spinal Meningitis
Nellie M. Rines	Dover	31	73	10	25	Arteriosclerosis
Fannie Morgan	Dover	June 1	—	—	—	Carcinoma of Colon
William L. Dodge	Dover	2	63	9	—	Lobar Pneumonia
Ella C. Foss	Dover	5	84	2	4	Acute Bronchitis
Thomas Donnelly	Dover	5	76	5	27	Arteriosclerosis
Wilfred Royer	Dover	12	32	5	8	Intra Cranial Hemorrh.
Mary J. Mitchell	Dover	12	87	3	14	Chronic Myocarditis
George M. Randall	Dover	12	74	11	12	Chronic Nephritis
Ansel A. Drew	Dover	15	63	—	5	Angina Pectoris
Eliza R. Small	Dover	18	82	1	3	Cerebral Hemorrhage
Henry Paul Klemke	Dover	24	56	8	11	Carcinoma of Prostrate
Caroline H. Garland	Dover	24	79	4	30	Cerebral Hemorrhage
Emma L. Gray	Dover	26	70	9	26	Acute Cholecystitis
Joyce Goodmin	Dover	27	2	—	4	Acute Appendicitis
Kate L. Morricy	Dover	29	81	3	23	Chronic Myocarditis
Orianna H. Wells	Dover	30	73	3	7	Carcinoma of Bladder
Ellen McEvoy	Dover	July 1	73	9	—	Coronary Thrombosis
Thomas H. Pound	Rochester	4	80	7	27	Nephritis
Frank A. Moore	Dover	4	64	2	17	Chronic Nephritis
Florence M. Bond	Dover	6	63	11	6	—
Julia I. Pulsifer	York, Me.	7	74	1	6	Broncho Pneumonia
Frank A. Wade	Dover	7	—	—	—	Premature Birth
George B. McLean	Dover	8	76	10	11	Congestion of Lungs

DEATHS REGISTERED IN THE CITY OF DOVER FOR THE YEAR ENDING  
DECEMBER 31, 1933

Name of Deceased	Place of Death	Date	Age			Disease or Cause of Death
			Years	Months	Days	
Mary A. Fermine	Dover	8	72	10	23	Pernicious Anemia
Rose M. Ashby	Dover	10	73	2	17	Acute Appendicitis
Charlotte A. T. Vier	Dover	10	46	10	15	Cardiac Failure
Cornelius J. Sullivan	Dover	13	—	—	—	Cancer of Prostrate
Fred Lord	Dover	16	67	—	—	Acute Gastritis
John D. Sowerby	Dover	17	64	—	—	Diabetes Mellitus
Harry G. Davis	Dover	20	62	5	12	Erysipelas
Agnes Ruest	Dover	20	2	6	16	Miliary Tuberculosis
Hercules Anesto	Dover	21	50	—	—	Chronic Bronchitis
Edward Hassan	Dover	23	—	1	8	Premature Birth
Albert E. Coffey	Dover	27	32	4	19	Valvular Disease of Heart
Cornelia Houde	Eliot, Me.	28	50	2	28	Cerebral Hemorrhage
Raym'd F. McLin, Jr.	Dover	28	1	8	—	Hemorrhage
Annie M. Kimball	Dover	29	81	10	11	Carcinoma of Stomach
Eva B. Carroll	Dover	Aug. 1	37	—	—	Chronic Myocarditis
Infant Jenkins	Dover	2	—	—	—	Stillborn
Sarah J. Austin	Dover	4	75	10	22	Carcinoma Rectum
Walter S. Nichols	Dover	8	84	1	6	Cerebral Hemorrhage
Mary E. Tinker	Dover	12	52	10	12	Suicide—Drowning
Fred L. Elder	Portland, Me.	14	46	7	28	Enteritis Thrombosis
Leo. P. Fitzgerald	Kittery, Me.	14	27	1	14	Gastric Hemorrhage
Robert Cronin	Dover	15	86	—	—	Chronic Nephritis
Katherine McKernan	Boston, Mass.	16	62	—	—	Cancer of Pancreas
Frances M. Quint	Rollinsford	18	25	9	—	Peritonitis
— Dangerfield	Durham	19	—	—	—	Stillborn
Rose Shea	Dover	19	75	—	—	Cerebral Hemorrhage
Charles S. Boody	Dover	22	78	6	6	General Carcinomatosis
Eliza F. Clements	So. Berwick, Me.	24	18	2	1	Cerebral Hemorrhage
Fred'k T. McDonough	Dover	24	21	—	23	Punctured Lung
Ellen M. Hayes	Boston, Mass.	26	90	3	27	Carcinoma of Colon
— McAdam	Dover	27	—	—	—	Stillborn
Carrie L. Williams	Dover	31	81	5	9	Cerebral Hemorrhage
Bridget McDonough	Brookline, Ms.	Sept. 2	74	—	—	Cancer of Uterus
Frank H. Corson	Dover	3	65	1	6	Coronary Thrombosis
Robert T. Conklin	Dover	5	—	—	—	Stillborn
Mary Jane Beard	Dover	5	22	3	1	Pulmonary Tuberculosis
Marianna Foster	Portland, Me.	6	86	9	21	Broncho Pneumonia
Catherine H. Gorman	Dover	7	50	9	3	Hernia
Herbert E. Foss	Dover	9	66	10	2	Gastric Ulcer
Edwin S. Chipman	Dover	13	66	—	20	Fractured Skull
Cora Alice Gray	Dover	13	75	6	16	Cholecystitis
Richard L. Palmer	Dover	13	—	—	26	Premature Birth
Peter D. Murphy	Dover	14	34	—	—	Myocarditis
Mary E. McDonough	Dover	17	—	—	—	Chronic Nephritis
Harriet P. Kelley	Andover, Mass.	20	70	—	—	Chronic Myocarditis
Edward K. Haskins	West Brookfield, Mass.	21	82	10	25	Chronic Gastritis
Annie W. Christie	Dover	21	55	6	27	Broncho Pneumonia
Sarah F. Warren	Rollinsford	22	87	4	1	Cancer of Stomach
G. A. Gulbrandsen	Dover	22	38	2	2	Peritonitis
Thomas F. Connors	Dover	23	46	—	—	Chronic Tuberculosis
Frank H. Burgess	Dover	24	70	11	17	Chronic Nephritis
R. Eliza Downs	Dover	27	—	—	—	Fracture of Spine



DEATHS REGISTERED IN THE CITY OF DOVER FOR THE YEAR ENDING  
DECEMBER 31, 1933

Name of Deceased	Place of Death	Date	Age			Disease or Cause of Death
			Years	Months	Days	
Arthur L. Davis	Boston, Mass.	27	63	1	26	Cardiac Failure
Ellen E. Monroe	Milford, Mass.	27	65	-	-	Chronic Nephritis
Elizabeth McKenna	Dover	28	46	9	8	Fracture of Skull
Isabelle Fairbrother	Lowell, Mass.	29	55	1	11	Diabetes
Emma F. Remick	Dover	30	76	1	28	Chronic Nephritis
Melvin R. Straw	Dover	Oct. 1	68	11	10	Angina Pectoris
Louis Gregoire	Dover	2	45	1	-	Carcinoma of Stomach
Patrick Cragin	Dover	2	86	9	23	Chronic Nephritis
Christine Hatch	Dover	5	94	8	2	Arteriosclerosis
Robert L. Jordon	Barrington	7	29	8	3	Auto Accident
Raymond Goupil	Barrington	7	18	2	10	Fracture of Skull
Abner Oakes	Dover	9	29	-	17	Streptococemia
Michael Conway	Dover	10	63	-	-	Fracture of Skull
James H. Priestley	Dover	10	88	7	4	Fracture of Femur
Jennie Straw	Dover	11	75	2	14	Coronary Thrombosis
Frank Lennon	Washington	12	62	4	8	Cerebral Hemorrhage
Fred E. Quimby	Dover	13	75	9	28	Lobar Pneumonia
Sarah E. Shaw	Dover	15	90	3	9	Chronic Nephritis
Louise M. King	Dover	15	76	2	14	Carcinoma of Stomach
Smith W. Caswell	Dover	17	76	-	29	Carcinoma of Eye
Charles H. Ellison	Dover	20	78	10	8	Gangrene
Mary C. Whitehead	Portsmouth	20	75	-	-	Cerebral Thrombosis
Earle W. Sawyer	Dover	24	36	9	-	Pulmonary Tuberculosis
James A. Traxler	Manchester	26	85	11	18	Arteriosclerosis
Warren T. Billings	Concord	27	65	-	-	Chronic Alcoholism
Archie P. Barker	Dover	31	43	3	18	Alcoholism
Louise A. Jones	Dover	Nov. 4	73	1	1	Cerebral Hemorrhage
Edward T. Bickford	Dover	5	66	-	15	Angina Pectoris
Albert C. Fisher	Dover	5	24	5	21	Fracture of Skull
Charles Grant	Dover	7	46	-	-	Fracture of Skull
Helen W. Worden	Concord	9	67	-	27	Arteriosclerosis
Leonard R. Seavey	Dover	9	27	10	4	Chronic Nephritis
Wilhelmina Klein	Dover	13	74	-	29	Chronic Myocarditis
Ramona Lemieux	Dover	13	-	-	-	Stillborn
John Hogan	Concord	16	64	1	25	Arteriosclerosis
Mary F. Lucey	Dover	17	22	3	15	Bronchial Asthma
Charlotte R. Hodge	Somerville, Ms.	17	70	-	-	Cerebral Hemorrhage
Emma A. Littlefield	Dover	17	78	5	29	Arteriosclerosis
John E. Printy	Dover	18	52	3	10	Cerebral Hemorrhage
Mary A. Rogers	Somersworth	18	78	6	-	Pernicious Anemia
Erwin W. DeBlois	Dover	19	41	7	18	Angina Pectoris
William T. Pinkham	Dover	20	82	3	-	Carcinoma of Mouth
George W. Willard	Concord	20	79	6	25	Arteriosclerosis
— Kickline	Dover	20	-	-	-	Prematurity
Charles H. Harris	Dover	22	74	9	10	Broncho Pneumonia
Mary J. Berry	Somersworth	23	44	2	7	Chronic Nephritis
Joseph Carignan, Jr.	Dover	24	-	20	m.	Asphyxia of Labor
Michael J. McShera	Dover	25	61	9	21	Carcinoma of Parotoid Gland
Elizabeth M. Brennan	Lebanon	25	63	5	11	Arteriosclerosis
George Burleigh	Concord	28	76	9	20	Arteriosclerosis
Carol B. Sayward	Dover	28	-	-	5	Union of Cranial Bones
Joseph A. Paul, Sr.	Dover	28	75	8	6	Chronic Endocarditis
Ada Alsop	Dover	29	52	-	5	Acute Myocarditis

DEATHS REGISTERED IN THE CITY OF DOVER FOR THE YEAR ENDING  
 DECEMBER 31, 1933

Name of Deceased	Place of Death	Date	Age			Disease or Cause of Death
			Years	Months	Days	
Alice J. Markey	Laconia	30	63	1	—	Cancer of Uterus
Edith A. Gowen	Dover	Dec. 2	66	8	9	Lobar Pneumonia
Rose A. McNeil	Dover	3	66	0	0	Lobar Pneumonia
William H. Ellsmore	Dover	4	76	4	18	Fracture of Skull
Frank E. Blaisdell	Orlando, Fla.	5	77	—	—	Chronic Myocarditis
Marcia Y. Richmond	Hingham, Mass.	5	72	11	24	Angina Pectoris
Edwin A. Sayward	Brookline, Ms.	6	55	5	23	Cardiac Embolism
Ovid Taylor, Sr.	Dover	8	66	1	15	Chronic Endocarditis
Carric L. Hanson	Dover	10	72	2	3	Cerebral Hemorrhage
Alice P. Thompson	Burlington, Vt.	10	83	0	22	Arteriosclerosis
Elizabeth A. Farnham	Dover	11	73	6	5	Coronary Embolism
Martha E. Tinker	Portsmouth	11	74	7	14	Cerebral Hemorrhage
Arthur Archambault	Dover	12	66	2	10	Pyelonephritis
John Folland	Dover	12	84	6	25	Chronic Myocarditis
Hollis P. Ford	Dover	13	50	—	28	Angina Pectoris
Gertrude H. Rines	Laconia	13	67	7	24	Cerebral Hemorrhage
Patrick McCarthy	Concord	14	60	8	27	Cerebral Hemorrhage
Michael Swift	Pembroke	14	41	—	—	Pulmonary Tuberculosis
James W. Twombly	Dover	15	74	4	13	Carcinoma of Stomach
Ernest C. Thompson	Lynn, Mass.	15	56	3	24	Cerebral Apoplexy
Irving R. Young	Dover	15	77	—	10	Disease of Prostrate
Nora M. King	Dover	15	22	4	11	Chronic Appendicitis
Arvilla M. Emerson	Dover	16	77	6	28	Carcinoma of Stomach
Baby Davey	Dover	17	—	—	—	Mother's Bro. Pneumonia
Leo Norman Houde	Dover	18	—	7	5	Rickets
Florence Mary Croft	Dover	18	—	—	½	Premature Birth
Caroline S. Colbath	Dover	19	73	—	15	Angina Pectoris
William Beck	Dover	21	55	8	24	Heart Disease
William Wood	Dover	21	42	10	6	Chronic Endocarditis
Hannah Smith	Dover	22	70	3	—	Coronary Thrombosis
Orissa E. Johnson	Dover	22	79	2	21	Cerebral Hemorrhage
Frank Manock	Lawrence, Ms.	23	71	5	22	Carcinoma of Stomach
Delia F. Baird	Dover	23	88	6	20	Cerebral Hemorrhage
Ellen Brown	Dover	25	84	—	—	Broncho Pneumonia
Guy Melvin Brooks	Dover	25	46	4	20	Pulmonary Tuberculosis
Bridget Durkin	Somersworth	25	—	—	—	Cerebral Apoplexy
Albert C. Sadler	Dover	26	81	2	—	Cerebral Embolism
Fannie Davis	Dover	27	82	11	23	Myocarditis
Jennie P. Ewer	Worcester	28	60	5	21	Apoplexy
Sophie A. Smart	Dover	28	65	4	20	Cerebral Hemorrhage
Orrin A. Scruton	Dover	28	68	3	2	Coronary Thrombosis
— Webster	Dover	29	—	—	—	Stillborn
Annie Freaman	Dover	30	92	—	—	Chronic Myocarditis
Mary G. McFadden	Dover	31	40	5	22	Lobar Pneumonia
George S. Hubbard	Dover	31	54	4	20	Broncho Pneumonia
Frank Tardiff	Concord	31	59	7	30	Broncho Pneumonia
John B. Miller	Dover	31	68	7	4	Diabetes



# INDEX

1933

	Page
Aldermen, Names and Residences of.....	3-27
Annual Appropriations .....	37
Annual Report of City Marshal .....	107
City Treasury .....	41
Chief Engineer .....	97
Clerk of Municipal Court.....	111
Executive Officer, Board of Health ..	212
Joint Standing Committee on Finance ..	57
Overseer of the Poor .....	242
Police Commissioners .....	105
Registrar of Motor Vehicles .....	93
School Committee .....	169
Street Commissioner .....	152
Superintendent of Schools .....	175
Pine Hill Cemetery .....	183
Water Works .....	194
Wentworth Hospital .....	121
Trustees of Dover Public Library.....	225
Wentworth Hospital .....	116
Water Commissioners .....	193
Bonded Indebtedness and Borrowing Capacity .....	35
City Government, Organization of.....	3-26
Councilmen, Names and Residences of.....	4-27
Dover Public Library, Auditor's Report on Account of..	229
Report of Librarian .....	230
Report of Trustees .....	225
Dover Water Works, Receipts and Expenditures of.....	198
Report of Commissioners .....	193
Report of Superintendent .....	194
Elective Officers .....	7
Fire Department, Annual Report of Chief Engineer .....	97
Fire Alarms and Losses .....	104
Location of Fire Alarm Boxes .....	99
Inaugural Address, Mayor F. Clyde Keefe.....	22
Inventory of City of Dover .....	29
Joint Standing Committees .....	6-28
Municipal Election, 1933 .....	89
Municipal Expenses:	
Broadway Fire Station, Alteration to.....	67
Brown Tail Moths .....	58
Cemetery .....	58
City Debt .....	59
City Hall .....	59

(b)

	Page
Municipal Expenses:	
City Hall Fire .....	64
Contingent Expenses .....	61
County Tax .....	68
Currier Fund .....	68
Damage by Dogs .....	68
Dover Public Library .....	54-68
Dover Water Works .....	69-198
Election .....	69
Emergency Relief Unemployment Fund .....	86
Fire .....	71
Guppy Poor Fund .....	73
Health .....	73
High School and Library Walks .....	88
Highways .....	76-152
Incinerator .....	65
Insurance .....	76
Interest .....	77
Land and Buildings .....	77
Municipal Coal Supply .....	78
Old Age Pensions .....	87
Orchard Street Building .....	67
Parks and Playgrounds .....	78
Police .....	80
Printing and Stationary .....	82
Reconstruction Finance Fund .....	87
Repairs of Schoolhouses .....	82
Salaries .....	84
Schools .....	52-85
School Tax .....	85
State Tax .....	85
Street Lighting .....	85
Support of Paupers .....	86-242
Tax Collector, Overpayment .....	86
Temporary Loans .....	86
Trust Funds .....	86
Unemployment Relief Fund .....	87
Wentworth Hospital .....	87-147
Outstanding Indebtedness .....	30
Pine Hill Cemetery, Interments in 1933 .....	183
Report of Collector .....	187
Report of Treasurer .....	183
Report of Superintendent .....	194
Receipts and Expenditures .....	41
School Committee, Annual Report of .....	169
Committee on Finance and Claims .....	172
Superintendent of Schools .....	175
Street Commissioner, Annual Report of .....	152
Tax List, Condition of .....	31
Valedictory Address, Hon. T. Jewett Chesley .....	18
Vital Statistics .....	249
Wentworth Hospital, Report of Board of Trustees .....	116
Report of Superintendent .....	121

(c)

	Page
Wentworth Hospital, Graduates of Training School . . .	139
Report of Pathologist . . . . .	145
Report of Roentgenologist . . . . .	144
Report of Treasurer . . . . .	147
Trust Funds . . . . .	150
Medical and Surgical Diseases . . . . .	129









