

NHamp
352.07
W74
1984

TOWN OF WILMOT

New Hampshire

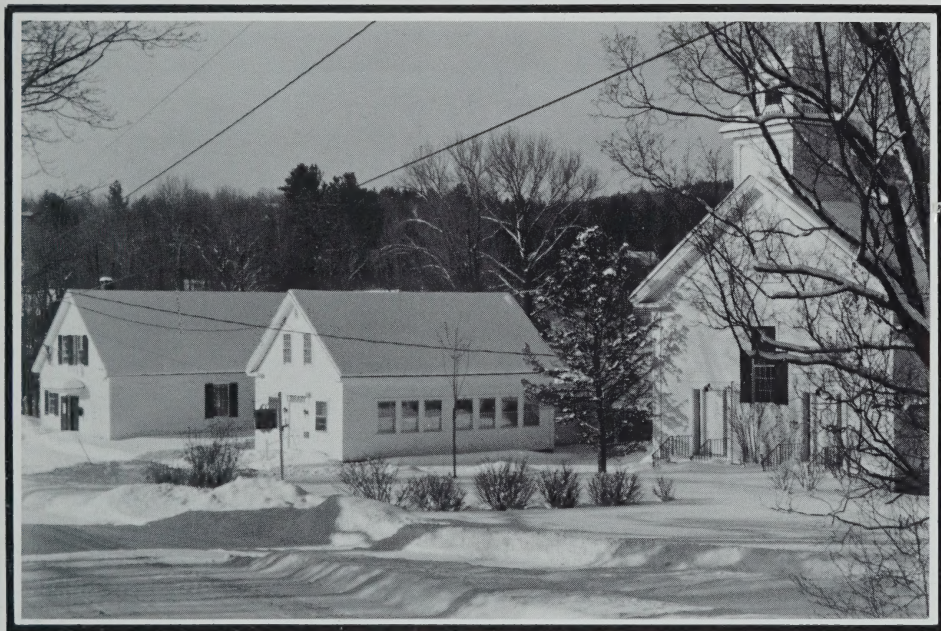

1984

Annual Report

UNIVERSITY OF NEW HAMPSHIRE
LIBRARY



Digitized by the Internet Archive
in 2021 with funding from
University of New Hampshire Library

ANNUAL REPORT

WILMOT

NEW HAMPSHIRE

RECEIPTS AND EXPENDITURES

together with the

REPORTS OF TOWN OFFICERS

for the Year Ending

DECEMBER 31, 1984

ANNUAL REPORT

WILMOT

NEW HAMPSHIRE

RECEIPTS AND EXPENDITURES

together with the

REPORTS OF TOWN OFFICERS

for the Year Ending

DECEMBER 31, 1884

TABLE OF CONTENTS

Directory of Town Officers	4
Town Warrant for 1985	6
Proposed Budget for 1985	9
Statement of Appropriations and Taxes Assessed	11
1984 Tax Rates	13
Summary of Inventory of Valuation	14
Comparative Statement of Appropriations and Expenditures	21
Selectmen's Notes	8
Auditor's Report	35
Financial Report	16
Summary of Receipts	17
Summary of Payments	18
Schedule of Town Property	19
Report of Town Clerk	49
Report of Tax Collector	23
Summary of Tax Sales Accounts	24
Report of Town Treasurer	25
Detailed Statement of Payments	27
Minutes of 1984 Town Meeting	35
Report of Trust Funds	41
Report of Revenue Sharing Fund	20
Report of Cemetery Trustees	49
Report of Wilmot Learning Place	54
Report of Kearsarge Visiting Nurse Association	53
Report of Library Trustees	56
Financial Statement	57
Report of Planning Board	58
Master Plan, Town of Wilmot	59
Report of Police Dept.	61
Wilmot F.A.S.T. Squad Report	62
Report of the Forest Fire Warden and State Forest Ranger	64
Report of Volunteer Fire Company:	
Financial Statement	50
Vital Statistics	65

TOWN OF WILMOT

TOWN OFFICIALS

Moderator

Robert Minard

Town Clerk

Esther Grace

Town Treasurer

Barbara Sanborn

Selectmen

Earle W. Chandler

Term expires 1986

Robert Tawney, Chairman

Term expires 1985

Richard Bacon

Term expires 1987

Tax Collector

Esther Grace

Auditor

John Just

Planning Board

Robert Tawney

Term expires 1985

Annette Stevens

Term expires 1986

John Morse, Chairman

Term expires 1986

Laried Brock

Term expires 1988

Paul Bidwell

Term expires 1987

Gary Kiedaisch

Term expires 1988

Betsy Forsham, Secretary

Term expires 1987

Board of Adjustment

Walter Walker, Clerk

Mildred Howard

Kenneth Benward

Overseer of Public Welfare

Alice R. Chandler

Road Agent

Henry Patten

Trustees of the Library

John White	Term expires 1987
Thelma Minard	Term expires 1986
Catherine Fitzgerald	Term expires 1985

Ballot Clerks

Clayton Nowell	Julie Morse
Leona Stewart	Harold French

Supervisors of Checklist

John French 1988	Keith Fleury 1990	Ralph Stevens 1986
------------------	-------------------	--------------------

Trustees of Trust Funds

Oliver Wilcox	Term expires 1987
Patricia Fleury	Term expires 1985
Laurie Sliter	Term expires 1986

Town History Committee

Walter W. Walker	Lida H. Gross
Leona Stewart	Florence Langley

Police Officers

Donald Brown, Chief	Paul Barton, Special Officer
	Dennis Fitzgerald, Special Officer

Fire Warden

Gary Zuger

Deputy Fire Warden

John Sanborn

Health Officer

John Rayno

Kearsarge Regional School District

School Board Member - Colin Campbell

Cemetery Trustees

John Rayno	Term expires 1987
Betsy Bidwell	Term expires 1985
Margaret Howe	Term expires 1986

TOWN WARRANT

THE STATE OF NEW HAMPSHIRE

To the Inhabitants of the Town of Wilmot in the (L. S.) County of Merrimack in said State, qualified to vote in Town Affairs:

You are hereby notified to meet at the Town Hall in said Wilmot on Tuesday, the 12th day of March, next at ten of the clock in the forenoon to act upon the following subjects:

1. To choose all necessary Town Officers for the year ensuing.

You are hereby further notified to meet at the Town Hall in said Wilmot the 12th day of March, next at seven of the clock in the evening, to act upon the following subjects:

2. To raise such sums of money as may be necessary to defray town charges for the ensuing year and make appropriations of the same.

3. To see if the Town will vote to authorize the Selectmen to borrow money in anticipation of taxes and to negotiate the extension or renewal of the notes securing such loans when it is necessary.

4. To see if the Town will vote to raise and appropriate the sum of \$1,545.00 (One thousand five hundred forty-five dollars and no cents) for the Kearsarge Visiting Nurse Association.

5. (Requested) To see if the Town will vote to raise and appropriate the sum of \$12,500.00 (Twelve thousand five hundred dollars and no cents) for the Wilmot Volunteer Fire Company, Inc.

6. To see if the Town will vote to raise and appropriate the sum of \$1,200.00 (One thousand two hundred dollars and no cents) for the New London Hospital.

7. To see if the Town will vote to authorize the Selectmen to sell any material or equipment deemed to be surplus to the Town needs; the sale of highway material or equipment to be made with the approval of the Road Agent.

8. To see if the Town will vote to be a member of the regional planning commission, organized and named the Upper Valley-Lake Sunapee Council and to appropriate the sum of \$608.00 (Six hundred and eight dollars and no cents) as the Town's share of the annual operating expenses of the regional planning commission to be used in conjunction with other state and federal funds available for planning purposes.

9. To see if the Town will vote to raise and appropriate the sum of \$1,000.00 (One thousand dollars and no cents) for the continuation of services to the low income residents of Wilmot through the Kearsarge Valley Area Center of the Community Action Program, Belknap-Merrimack Counties, Inc.

10. To see if the Town will vote to raise and appropriate the sum of \$2,000.00 (Two thousand dollars and no cents) to help in the operation of

the Wilmot Learning Place, a non-profit organization for the preparation and adjustment of our four and five year old children towards their advancement into their formal education. The By-Laws of the Wilmot Learning Place state "All funds provided by the Town of Wilmot shall be applied as direct subsidization for the students from Wilmot only. No out of town child shall be taken without paying full tuition." The Wilmot Learning Place is incorporated in accordance with RSA 292 and licensed by the State of NH in accordance with RSA 17:E-3.

11. To see if the Town of Wilmot will vote to raise and appropriate the sum of \$1,000.00 (One thousand dollars and no cents) for the New London Ambulance Service.

12. To see if the Town will vote to raise and appropriate the sum of \$1,000.00 (One thousand dollars and no cents) for the Wilmot F.A.S.T. Squad.

13. To see if the Town will vote to appropriate and authorize withdrawal of \$14,000.00 (Fourteen thousand dollars and no cents) from Federal Revenue Sharing Funds for re-construction of the Tannery Pond Dam.

14. To see if the Town will vote to authorize the Selectmen to apply for any Federal or State grants that may be available.

15. To see if the Town will vote to authorize the Selectmen to accept any grants that may be allocated to the town and expend same.

16. To see if the Town will vote to discontinue the road called Church Place in Wilmot Center with the R/W to revert to abutting owners.

17. To see what sum of money the Town will vote to raise and appropriate for the installation of Road signs in the Town.

18. To see if the Town will vote to allow other outside towns to use the Wilmot transfer station provided the Selectmen can negotiate a favorable lease.

19. To transact any other business that may legally come before said meeting.

Given under our hands and seal this 16th day of February, in the year of our Lord nineteen hundred and eighty-five.

ROBERT R. TAWNEY
EARLE W. CHANDLER
RICHARD H. BACON

Selectmen of Wilmot

A true copy of Warrant—Attest:
ROBERT R. TAWNEY
EARLE W. CHANDLER
RICHARD H. BACON

Selectmen of Wilmot

SELECTMEN'S NOTES

This year we completed the installation of a transfer station for garbage and rubbish handling. This installation has proven to be a model for statewide use. It is very neat and clean with no groundwater contamination.

Kearsarge Valley Road was completed this past year and now is in the best condition it ever has been. The total cost of renovating this road was approximately \$45,000 whereas the State of N.H. had told us it would cost about \$300,000.

The Historical Society installed Town of Wilmot signs in three places, one at the junction of North Wilmot Road and Route 4A, one at Donald Hall's on Route 4, and one on Route 11 on Olive Chase's property.

Work was started on the installation of bathroom facilities at the Town Hall. The septic system is in and a line laid for water. The contract was let for inside work and should be done by Town Meeting day.

PROPOSED BUDGET 1985

	Appropriations 1984 (1984-85)	Actual Expenditures 1984 (1984-85)	Appropriations Ensuing Fiscal Year 1985 (1985-86)
General Government:			
Town Officers Salary	8,025.00	10,211.00	8,675.00
Town Officers Expenses	9,000.00	9,938.45	9,500.00
Election and Registration Expenses	1,300.00	2,062.56	500.00
Cemeteries	2,228.00	2,228.00	1,500.00
General Government Buildings	4,000.00	3,138.29	5,000.00
Reappraisal of Property	900.00	1,189.66	600.00
Planning and Zoning	250.00	198.30	500.00
Legal Expenses	1,000.00	2,286.75	1,000.00
Advertising and Regional Association	608.00	608.00	
Public Safety:			
Police Department	8,800.00	7,993.92	9,000.00
Fire Department	7,700.00	7,578.50	200.00
Civil Defense	500.00	.00	500.00
Highways, Streets & Bridges:			
Town Maintenance	98,262.00	94,997.26	60,000.00
General Highway Department Expenses	4,500.00	5,383.90	6,000.00
Street Lighting	2,000.00	1,992.00	2,200.00
Highway Block Grant	.00	.00	42,563.00
Town Road Aid	88.23	88.23	.00
Sanitation:			
Solid Waste Disposal	31,900.00	28,021.60	26,000.00
Health:			
Health Department	2,579.00	2,579.00	
Hospitals and Ambulances	2,400.00	2,400.00	
Animal Control	300.00	.00	300.00
Vital Statistics	2.00	.00	2.00
Welfare:			
General Assistance	2,000.00	561.38	2,000.00
Old Age Assistance	6,000.00	5,042.42	6,000.00
Aid to the Disabled	100.00	290.04	300.00
Culture and Recreation:			
Library	3,000.00	1,500.00	3,500.00
Parks & Recreation	500.00	263.40	500.00
Patriotic Purposes	450.00	446.00	450.00
Learning Place	2,000.00	2,000.00	
Debt Service:			
Interest Expense - Tax Anticipation Notes	5,000.00	14,677.78	14,000.00
Capital Outlay:			
Tax Map Update	550.00	480.00	550.00
Tannery Pond Dam — Rev. Sharing Art. 15	9,000.00		
Town Hall Repairs — Rev. Sharing Art. 18	12,000.00	3,421.00	
Town Truck — Art. 20	23,500.00	23,500.00	

Operating Transfers Out:

Payments to Capital Reserve Funds

Equip. - 6,000; Bridge - 2,000	8,000.00	8,000.00	8,000.00
--------------------------------	----------	----------	----------

Miscellaneous:

FICA, Retirement & Pension Contributions	4,400.00	3,505.44	4,800.00
--	----------	----------	----------

Insurance	9,000.00	9,864.32	10,000.00
-----------	----------	----------	-----------

Unemployment Compensation	650.00		700.00
---------------------------	--------	--	--------

TOTAL APPROPRIATIONS	\$273,414.23		\$224,840.00
----------------------	--------------	--	--------------

SOURCES OF REVENUE	Estimated Revenue 1984 (1984-85)	Actual Revenue 1984 (1984-85)	Estimated Revenue 1985 (1985-86)
Taxes:			
Resident Taxes	4,520.00	4,380.00	4,100.00
Yield Taxes	4,000.00	6,434.00	2,000.00
Interest and Penalties on Taxes	8,000.00	13,797.00	8,000.00
Intergovernmental Revenues:			
Shared Revenue - Block Grant	9,163.00	26,388.00	20,000.00
Highway Block Grant	38,262.00	38,262.00	42,563.00
Reimb. a/c State-Federal Forest Land	1,531.00	1,483.00	1,500.00
Licenses and Permits:			
Motor Vehicle Permit Fees	24,000.00	35,975.00	30,000.00
Dog Licenses	300.00	411.00	300.00
Business Licenses, Permits and Filing Fees	100.00	430.00	100.00
Charges For Services:			
Rent of Town Property	150.00	150.00	150.00
Miscellaneous Revenues:			
Interest on Deposits	2,000.00	22,756.00	19,000.00
Other Financing Sources:			
Withdrawal from Capital Reserve	23,500.00	23,500.00	
Revenue Sharing Fund	21,000.00	21,000.00	14,000.00
Fund Balance	<u>42,000.00</u>	<u>42,000.00</u>	
Total Revenues and Credits	\$178,526.00		\$141,713.00

**STATEMENT OF APPROPRIATIONS AND
TAXES ASSESSED
For the Tax Year 1984**

Purposes of Appropriations

General Government:

Town officers' salaries	\$ 8,025.00
Town officers' expenses	9,000.00
Election and Registration expenses	1,300.00
Cemeteries	1,500.00
General Government Buildings	4,000.00
Reappraisal of property	900.00
Planning and Zoning	250.00
Legal Expenses	1,000.00
Advertising and Regional Association	608.00

Public Safety:

Police Department	8,800.00
Fire Department	7,700.00
Civil Defense	500.00

Highways, Streets, Bridges:

Town Maintenance	98,262.00
General Highway Department Expenses	4,500.00
Street Lighting	2,000.00
Town Road Aid	88.23

Sanitation:

Solid Waste Disposal	31,900.00
----------------------	-----------

Health:

Health Department KVNA \$1,579 CAP \$1,000	2,579.00
Hospitals and Ambulances	
Hospital \$1,200 Ambulance \$1,200	2,400.00
Animal Control	300.00
Vital Statistics	2.00
FAST Squad	2,200.00

Welfare:

General assistance	2,000.00
Old age assistance	6,000.00
Aid to the Disabled	100.00

Culture and Recreation:

Library	3,000.00
Parks and Recreation	500.00
Patriotic Purposes	450.00
Learning Place	2,000.00

Debt Service:

Interest Expense - Tax Anticipation Notes	5,000.00
---	----------

Capital Outlay:

Tannery Pond Dam — Rev. Sharing Art. 15	9,000.00
Town Hall Repairs Art.18	12,000.00
Town Truck Art. 20	2,900.00
Tax Map	550.00

Operating Transfers Out:

Payments to Capital Reserve Funds	
Equip. Fund \$6,000 Bridge Fund \$2,000	8,000.00

Miscellaneous:

FICA, Retirement & Pension Contributions	4,400.00
Insurance	9,000.00
Unemployment Compensation	650.00

TOTAL APPROPRIATIONS	\$ 279,464.23
----------------------	---------------

Overlay	\$ 2,500.00
---------	-------------

Total Town Appropriations	\$ 273,964.00
---------------------------	---------------

Total Revenues and Credits	<u>- 178,616.00</u>
----------------------------	---------------------

Net Town Appropriations	95,348.00
-------------------------	-----------

Net School Tax Assessment(s)	425,894.00
------------------------------	------------

County Tax Assessment	<u>64,753.00</u>
-----------------------	------------------

Total of Town, School and County	585,995.00
----------------------------------	------------

Deduct Total Business Profits	
-------------------------------	--

Tax Reimbursement	- 17,226.00
-------------------	-------------

Add War Service Credits	+ 5,950.00
-------------------------	------------

Add Overlay	<u>+ 7,447.00</u>
-------------	-------------------

Property Taxes to be Raised	\$ 582,168.00
-----------------------------	---------------

Sources Of Revenue**Taxes:**

Resident Taxes	\$ 3,900.00
----------------	-------------

Yield Taxes	4,000.00
-------------	----------

Interest and Penalties on Taxes	8,000.00
---------------------------------	----------

Intergovernmental Revenues-State:

Shared Revenue-Block Grant	14,000.00
----------------------------	-----------

Highway Block Grant	38,262.00
---------------------	-----------

Reimb. a/c State-Federal Forest Land	1,100.00
--------------------------------------	----------

Licenses and Permits:

Motor Vehicle Permit Fees	24,000.00
---------------------------	-----------

Dog Licenses	300.00
--------------	--------

Business Licenses, Permits and Filing Fees	100.00
--	--------

Charges for Services:		
Rent of Town Property	150.00	
Miscellaneous Revenues:		
Interests on Deposits	2,000.00	
Other Financing Sources:		
Withdrawals from Capital Reserve	23,500.00	
Revenue Sharing Fund	<u>21,000.00</u>	
TOTAL REVENUES AND CREDITS		\$ 140,312.00
Property Taxes to be Raised		\$ 582,168.00
Less War Service Credits		<u>— 5,950.00</u>
Total Tax Commitment		\$ 576,218.00

Tax Rates - 1984

TAX RATES	Prior Year's	1984
	Tax Rate	Approved
	1983	Tax Rate
Municipal	\$ 5.92	\$ 4.68
County	2.60	2.82
School	<u>16.41</u>	<u>18.24</u>
Average Rate	\$ 24.93	\$ 25.74

Amount of Taxes to be Committed	
(per official tax rate letter)	\$576,218.00

War Service Tax Credits	Limits	Number	Estimated
			Tax Credits
Paraplegic, double amputees owning specially adapted homesteads with V.A. assistance.	Unlimited		EXEMPT
Totally and permanently disabled veterans, their spouses or widows, and the widows of veterans who died or were killed on active duty.	\$700	3	\$ 2,100.00
All other qualified persons.	\$50	77	<u>3,850.00</u>
Total Number and Amount	XXXX	80	\$ 5,950.00

	Tax	Number Assessed	Total Amt. Assessed
Resident Taxes	\$10	452	\$ 4,520.00

SUMMARY OF INVENTORY OF VALUATION FOR TAX YEAR -1984

Item	
Land - Under CURRENT USE \$368,169	
+ Value of All other	
Improved & Unimproved \$7,799,975	= \$ 8,168,144
Buildings	14,410,595
Public Utilities - Electric	135,500
Manufactured Housing Assessed as	
Real Property. RSA 72:7-a. (Number 5)	30,450
Total Valuation Before Exemptions Allowed	\$ 22,744,689
Blind Exemption: Number 1	\$ 12,450
Elderly Exemption: Number 17	\$ 115,000
Total Exemptions Allowed	\$ 127,450
Net Valuation on which the Tax Rate is Computed	\$ 22,617,239
Electric, Gas & Pipeline Company Operating Plant	
Name of Company	Electric
Public Service Co. of N.H.	\$ 53,600
N.H. Electric Cooperative	81,900
Total	\$ 135,500
Number of Individuals Applying for an Elderly Exemption	
in 1984 at \$5,000	13
at \$10,000	3
at \$20,000	2
Number of Individuals Granted an Elderly Exemption	
in 1984 at \$5,000	13
at \$10,000	3
at \$20,000	2

CURRENT USE REPORT

	Section A		Section B		Totals of	
	Applicants		New Applicants		Sections A & B	
	Granted In		Granted For			
	Prior Years		1985			
	No. of	No. of	No. of	No. of	No. of	No. of
	Owners	Acres	Owners	Acres	Owners	Acres
Farm Land	23	330	3	71	26	401
Forest Land	84	8,386	3	221	87	8,607
Wild Land:						
1) Unproductive	4	457	1	117	5	574
2) Productive	19	579			1	579
Wetland	16	287	1	4	17	291
Total Number of Individual Property Owners in Current Use						108
Total Number of Acres Taken Out of Current Use During Year						5.26
Total Number of Acres Exempted under Current Use						10,452

FINANCIAL REPORT

For the Fiscal Year Ended December 31, 1984

ASSETS

Cash:		
All funds in custody of treasurer	\$187,627.48	
In hands of officials	<u>14,775.91</u>	
Total Cash		\$202,403.39
Capital Reserve Funds:		
Bridge Fund	<u>12,575.13</u>	
Total Capital Reserve Funds		12,575.13
Unredeemed Taxes:		
Levy of 1983	41,333.05	
Levy of 1982	29,064.90	
Levy of 1981	<u>10,739.17</u>	
Total Unredeemed Taxes		81,137.12
Uncollected Taxes: (Including All Taxes)		
Levy of 1984	98,119.80	
Levy of 1982	154.06	
Previous Years	<u>198.44</u>	
Total Uncollected Taxes		<u>98,472.30</u>
TOTAL ASSETS		<u>\$394,587.94</u>
GRAND TOTAL		\$394,587.94
Fund Balance — December 31, 1983	13,973.00	
Fund Balance — December 31, 1984	<u>\$106,376.08</u>	

LIABILITIES

Accounts Owed by the Town:		
Bills outstanding:		
Bound Tree Corp.	\$ 782.32	
Unexpended Balances of Special Appropriations	18,600.00	
Unexpended Revenue Sharing Funds	14,775.91	
Due to State:		
School District(s) Tax(es) Payable	240,946.05	
Other Liabilities:		
Property Taxes Collected in Advance	532.58	
Total Accounts Owed by the Town		275,636.86
Capital Reserve Funds:		
Bridge Fund	12,575.13	
Total Capital Reserve Funds		12,575.13
Total Liabilities		\$288,211.86
Fund Balance-Current Surplus (Excess of assets over liabilities)	<u>106,376.08</u>	
GRAND TOTAL		<u>\$394,587.94</u>

RECEIPTS

From Local Taxes: (Collected and Remitted to Treasurer)

Property Taxes - Current Year - 1984	479,724.36
Property Taxes - Collected in Advance	532.58
Resident Taxes - Current Year - 1984	4,380.00
National Bank Stock Taxes - Current Year 1984	109.35
Yield Taxes - Current Year - 1984	6,434.73
Property Taxes and Yield Taxes - Previous Years	130,981.35
Resident Taxes - Previous Years	280.00
Land Use Change Tax - Current and Prior Years	2,123.00
Interest received on Delinquent Taxes	13,770.75
Penalties: Resident Taxes	27.00

Total Taxes Collected and Remitted	638,363.12
---	------------

Intergovernmental Revenues:

Shared Revenue	26,388.02
Highway Block Grant	38,262.36
Reimb. a/c State-Federal Forest Land	1,483.61
Town Road Aid	88.23

Total Intergovernmental Revenues	66,222.22
---	-----------

Licenses and Permits:

Motor Vehicle Permit Fees	35,975.00
Dog Licenses	411.60
Business Licenses, Permits and Filing Fees	430.00

Total Licenses and Permits	36,816.60
-----------------------------------	-----------

Charges for Services:

Rent of Town Property	150.00
-----------------------	--------

Total Charge for Services	150.00
----------------------------------	--------

Miscellaneous Revenues:

Interest on Deposits	22,756.02
Donation - Camp Wilmot	550.00
Refunds	17.00

Total Miscellaneous Revenues	23,323.02
-------------------------------------	-----------

Other Financing Sources:

Withdrawal from Capital Reserve	23,500.00
Revenue Sharing Entitlement Funds	21,000.00
Interest on Investments of Revenue Sharing Funds	2,540.00
Revenue Sharing Fund Balance	12,235.91

Total Other Financing Sources	59,275.91
--------------------------------------	-----------

Non-Revenue Receipts:

Proceeds of Tax Anticipation Notes	300,000.00
Yield Tax Security Deposits	1,150.00

Total Non-Revenue Receipts	301,150.00
-----------------------------------	------------

Total Receipts from All Sources	1,125,300.87
--	--------------

Cash on hand January 1, 1984 — (July 1, 1984)	149,107.45
---	------------

GRAND TOTAL	\$1,274,408.32
--------------------	-----------------------

PAYMENTS

General Government:

Town officers' salaries	10,211.00
Town officers' expenses	9,938.45
Election and Registration expenses	2,162.56
General Government Buildings	3,138.29
Reappraisal of Property	1,189.66
Planning and Zoning	198.30
Legal Expenses	2,286.75
Advertising and Regional Association	608.00
Cemeteries	<u>2,228.00</u>

Total General Governmental Expenses

31,862.01

Public Safety:

Police Department	7,993.92
Fire Department	<u>7,578.50</u>

Total Public Safety Expenses

15,572.42

Highways, Streets, Bridges:

Town Maintenance	94,997.26
General Highway Department Expenses	5,383.90
Street Lighting	<u>1,992.00</u>

Total Highways and Bridges Expenses

102,373.16

Sanitation:

Solid Waste Disposal	<u>28,021.60</u>
----------------------	------------------

Total Sanitation Expenses

28,021.60

Health:

Health Department	2,579.50
Hospitals and Ambulances	<u>2,400.00</u>

Total Health Expenses

4,579.50

Welfare:

General Assistance	561.38
Old Age Assistance	5,042.42
Aid to the Disabled	290.04
F.A.S.T. Squad	<u>915.82</u>

Total Welfare Expenses

6,809.66

Culture and Recreation:

Library	1,500.00
Parks & Recreation	263.40
Patriotic Purposes	446.00
Wilmot Learning Place	<u>2,000.00</u>

Total Culture and Recreational Expenses

4,209.40

Debt Service:

Interest Expense - Tax Anticipation Notes	<u>14,677.78</u>
---	------------------

Total Debt Service Payments

14,677.78

Capital Outlay:	
Town Hall Renovations	3,421.00
Tax Map Update	480.00
New 1985 Truck	<u>23,500.00</u>
Total Capital Outlay	27,401.00
Operating Transfers Out:	
Payments to Capital Reserve Funds	<u>8,000.00</u>
Total Operating Transfers Out	8,000.00
Miscellaneous:	
FICA, Retirement & Pension Contributions	3,178.94
Insurance	<u>9,864.32</u>
Total Miscellaneous Expenses	13,043.26
Unclassified:	
Payments on Tax Anticipation Notes	300,000.00
Taxes bought by town	40,735.21
Discounts, Abatements and Refunds	8,451.00
Refund and Payment from Yield Tax Escrow Fund	<u>1,967.53</u>
Total Unclassified Expenses	351,153.74
Payments to other Governmental Divisions:	
Taxes paid to County	64,753.00
Payments to School Districts (1984 Tax \$213,285.18)	
(1985 Tax \$186,263.22)	<u>399,548.40</u>
Total Payments to other Governmental Divisions	<u>464,301.40</u>
Total Payments for all Purposes	\$1,072,004.93
Cash on hand December 31, 1984 — (June 30, 1985)	<u>202,403.39</u>
GRAND TOTAL	\$1,274,408.32

SCHEDULE OF TOWN PROPERTY

As of December 31, 1984 June 30, 1985

Description	Value
Town Hall, Lands and Buildings	\$ 31,970
Furniture and Equipment	2,000
Libraries, Lands and Buildings	17,730
Furniture and Equipment	3,000
Police Department Equipment	3,000
Highway Department, Lands and Buildings	38,990
Equipment	60,000
Parks, Commons and Playgrounds	12,160
All Land and Buildings acquired through Tax Collector's Deeds	
Gravel Pit	100
Gravel Pit	4,800
Randlett Property	<u>10,600</u>
TOTAL	\$ 184,350

Federal Revenue Sharing Account

January 1, 1984 Balance on Hand		\$23,126.25
1/7/84 Amount Received	\$ 2,527.00	
4/17/84 Amount Received	2,527.00	
7/16/84 Amount Received	2,527.00	
10/11/84 Amount Received	<u>2,528.00</u>	
Total Amount Received for Deposit		10,109.00
Interest earned on Savings	285.60	
Interest earned on C.D.	<u>2,255.06</u>	
Total Amount Interest earned		2,540.66
Withdrawal:		
Town Hall Repair Fund	- 12,000.00	
Tannery Pond Dam Fund	- 9,000.00	
Total Amount Withdrawn		<u>- 21,000.00</u>
December 31, 1984 Balance On Hand		\$14,775.91

BARBARA L. SANBORN,
Treasurer

COMPARATIVE STATEMENT OF APPROPRIATIONS AND EXPENDITURES
TOWN OF WILMOT - 1984

TITLE OF APPROPRIATION	Appropriation	Receipts and Reimbursements	Total Amount Available	Expenditures	Unexpended Balance	Overall
Town Officers' Salaries	8,025.00	2,236.00	10,261.00	10,211.00	50.00	938.45
Town Officers' Expenses	9,000.00		9,000.00	9,938.45		762.56
Election and Registration	1,300.00		1,300.00	2,062.56		
Town Hall & Other Buildings	4,000.00		4,000.00	3,138.29		289.66
Reappraisal of Property	900.00		900.00	1,189.66		
Employee's Retirement	4,400.00		4,400.00	3,505.44	894.56	
Fire Department	7,500.00		7,500.00	7,578.50		78.50
Police Department	8,800.00		8,800.00	7,993.92	806.08	
Insurance	9,000.00	17.00	9,017.00	9,864.32		847.32
Unemployment Comp.	650.00		650.00	—0—	650.00	
Planning & Zoning	250.00	120.00	370.00	198.30	171.70	
Legal Expenses	1,000.00		1,000.00	2,156.25		1,156.25
Civil Defense	500.00		500.00	—0—	500.00	
C.A.P.	1,000.00		1,000.00	1,000.00		
Health Department, Inc. Hospital	2,779.00		2,779.00	2,779.00		
New London Ambulance	1,200.00		1,200.00	1,200.00		
Vital Statistics	2.00		2.00	—0—	2.00	
Town Dump	31,900.00		31,900.00	28,021.60	3,878.40	
Dog Damage	300.00		300.00	130.50	169.50	
Highway Maintenance	98,262.00		98,262.00	94,909.03	3,352.97	
Street Lighting	2,000.00		2,000.00	1,992.00		8.00

General Expenses of Highway Dept.					
Town Road Aid	4,500.00	4,500.00	5,383.90		883.90
Libraries	88.23	88.23	88.23		
Wilmot Learning Place	3,000.00	3,000.00	1,500.00	1,500.00	
Town Poor	2,000.00	2,000.00	2,000.00		
Old Age Assistance	2,000.00	2,000.00	561.38	1,438.62	
Aid to Disabled	6,000.00	6,000.00	5,042.42	957.58	
Patriotic Purposes	100.00	100.00	290.04		190.04
Recreation, Parks Etc.	450.00	450.00	446.00	4.00	
Cemeteries	500.00	500.00	263.40	236.60	
Advertising & Regional Associations	1,500.00	2,339.00	2,228.00	111.00	
Interest - Temporary Loans	608.00	608.00	608.00		
Capital Outlay:	5,000.00	23,601.92	14,677.78	8,924.14	
Tax Map Update	550.00	550.00	480.00	70.00	
Payments to Capital Reserve Funds	8,000.00	8,000.00	8,000.00		
Totals	<u>\$ 227,064.23</u>	<u>\$ 21,813.92</u>	<u>\$ 229,437.97</u>	<u>\$ 24,586.86</u>	<u>\$ 5,146.68</u>
		Balance Unexpended		\$ 19,440.18	

TAX COLLECTOR'S REPORT
Fiscal Year Ended December 31, 1984

— DR. —

		—Levies Of:—		
	1984	1983	1982	1981
Uncollected Taxes-				
Beginning of Fiscal Year				
Property Taxes		\$89,764.38		
Resident Taxes		340.00	\$ 10.00	
Yield Taxes			154.06	\$270.94
Taxes Committed to				
Collector:				
Property Taxes	\$577,560.62			
Resident Taxes	4,520.00			
Land Use Change Taxes	2,123.00			
Yield Taxes	6,795.57			
Added Taxes:				
Resident Taxes	280.00	60.00		
Interest Collected on				
Delinquent Property Taxes:	1,170.65	6,401.28		
Penalties Collected on				
Resident Taxes	4.00	22.00	1.00	
TOTAL DEBITS	\$592,453.84	\$96,587.66	\$165.06	\$270.94

— CR. —

Remittances to Treasurer				
During Fiscal Year				
Property Taxes	\$479,724.36	\$89,764.38		
Resident Taxes	4,380.00	270.00	\$ 10.00	
Yield Taxes	6,434.73			\$ 72.50
Land Use Change Taxes	2,123.00			
Interest Collected During				
Year	1,170.65	6,401.28		
Penalties on				
Resident Taxes	4.00	22.00	1.00	
Abatements Made During				
Year:				
Property Taxes	497.30			
Resident Taxes		130.00		

**Uncollected Taxes-End of
Fiscal Year:**

(As Per Collector's List)

Property Taxes	97,338.96			
Resident Taxes	420.00			
Yield Taxes			154.06	198.44
TOTAL CREDITS	\$592,453.84	\$96,587.66	\$165.06	\$270.94

SUMMARY OF TAX SALES ACCOUNTS

Fiscal Year Ended December 31, 1984

— DR. —

	—Tax Sales on Account of Levies Of—			
	1983	1982	1981	Previous Years
Balance of Unredeemed Taxes- Beginning Fiscal Year*		\$26,040.70	\$ 8,162.39	
Taxes Sold to Town During Current Fiscal Year**	\$40,735.21			
Interest Collected After Sale	597.84	3,024.20	2,576.78	
TOTAL DEBITS	\$41,333.05	\$29,064.90	\$10,739.17	

— CR. —

Remittances to Treasurer During Year

Redemptions	\$16,065.52	\$16,916.56	\$ 8,162.39	
Interest & Costs After Sale	597.84	3,024.20	2,576.78	
Unredeemed Taxes - End of Fiscal Year	24,669.69	9,124.14		
TOTAL CREDITS	\$41,333.05	\$29,064.90	\$10,739.17	

* These sums represent the total of Unredeemed Taxes, as of January 1, 1985 from Tax Sales held in *Previous Fiscal Years*.

** *Amount of Tax Sale(s) held during current fiscal year, including total amount of taxes, interest and costs to date of sale(s).*

REPORT OF TOWN TREASURER

DETAILED STATEMENT OF RECEIPTS December 31, 1984

Balance on hand January 1, 1984 \$ 149,107.45

Esther L. Grace, Tax Collector

1985 Prepaid Property Tax	532.58
1984 Property Tax	479,724.36
1983 Property Tax	89,764.38
1983 Redeemed Property Tax	16,065.52
1982 Redeemed Property Tax	16,916.56
1981 Redeemed Property Tax	8,162.39
1984 Property Tax Interest	1,170.65
1983 Property Tax Interest	6,401.28
1983 Redeemed Property Tax Interest	597.84
1982 Redeemed Property Tax Interest	3,024.20
1981 Redeemed Property Tax Interest	2,576.78
1984 Yield Tax	6,434.73
1981 Yield Tax	72.50
1984 Resident Tax	4,380.00
1983 Resident Taxes	270.00
1982 Resident Taxes	10.00
1984 Resident Tax Penalties	4.00
1983 Resident Tax Penalties	22.00
1982 Resident Tax Penalties	1.00
1984 Land Use Tax	<u>2,123.00</u>
Total from Esther L. Grace, Tax Collector	\$ 638,253.77

Esther L. Grace, Wilmot Town Clerk

Motor Vehicle Permit Fees	\$ 35,975.00
Filing Fees	10.00
Marriage License Fees	117.00
Dog License Fees	411.60
N.C.F. Penalties	<u>5.00</u>
Total from Esther L. Grace, Town Clerk	\$ 36,518.60

Wilmot Selectmen

Building Permit Fees	\$ 86.00
Pistol Permit Fees	52.00
Subdivision Fees	120.00
Current Use Fees	15.00

Junk Yard License Fee	25.00
Town Hall Rental	150.00
Yield Tax Deposit	1,150.00
Donation-Camp Wilmot	550.00
Refunds/Reimbursements	17.00
Total from Selectmen	\$ 2,165.00

New Hampshire State Treasurer

Highway Block Grant Aid	36,659.64
Supplemental Aid	1,602.72
Revenue Sharing Block Grant	26,388.02
Reimbursement State & Federal Lands	1,483.61
TRA Refund	88.23
Total from Treasurer, State of N. H.	\$ 66,222.22

Other Sources

National Bank of Lebanon	
N.H. Bank Stock Tax	\$ 109.35
Lake Sunapee Savings Bank	
Interest earned	6,631.40
Sugar River Savings Bank	
Interest earned	6,652.92
New London Trust Co.	
Anticipation Loan	300,000.00
Interest earned	9,471.00
Town of Wilmot Revenue Sharing Fund	
Town Hall Repair Fund	12,000.00
Tannery Pond Dam Fund	9,000.00
Trustees of Trust Funds	
Truck Fund	23,500.00
Total Other Sources	\$ 367,365.37

Grand Total Receipts December 31, 1984	\$1,259,632.41
Less Selectmen's Orders Paid	1,072,004.93
Balance on hand December 31, 1984	<u>\$ 187,627.48</u>

BARBARA L. SANBORN,
Treasurer

DETAILED STATEMENT OF PAYMENTS

Town Officers' Salaries:

Robert Tawney, Selectmen	\$ 1,500.00
Richard Bacon, Selectmen	1,500.00
Earle Chandler, Selectmen	1,500.00
Barbara Sanborn, Treasurer	1,000.00
Esther Grace, Tax Collector	1,400.00
Esther Grace, Town Clerk	400.00
Esther Grace, Town Clerk/Tax Collector Credits	2,236.00
Mary Kay Barnes, Deputy Tax Collector	200.00
Alice Chandler, Overseer of Public Welfare	125.00
John Rayno, Health Officer	125.00
Lorrie Sliter, Trustee of Trust Funds	100.00
John Just, Auditor	125.00
	<hr/>
	\$ 10,211.00

Town Officers' Expenses:

NH Association of Assessing Officials, 1984 dues	\$ 20.00
NH City and Town Clerks Association, 1984 dues	12.00
New Hampshire Municipal Association, 1984 dues	400.00
NH Tax Collector's Assoc., Workshop	10.00
NH Tax Collector's Assoc., 1984 dues	15.00
NHMA, 1984 dues NH Municipal Secretaries Assoc.	10.00
A-copy Inc., supplies and tune-up for copier	305.50
Kearsarge Telephone Company	372.16
Carol Drake, Secretary wages	1,905.75
Argus Champion, advertisements	45.10
Municipal Computer Services, printing of Resident Taxes, Property taxes and mailing labels	722.53
Colonial Pharmacy, office supplies	62.54
Merrimack County Register of Deeds, recording tax sales redeemed, current land use changes, deed to Tannery Pond Dam	172.60
Brown and Saltmarsh, office supplies	105.45
Merrimack County Probate Court, 7 decedents	3.50
Wilmot Postmaster, postage	652.65
Wheeler and Clark, dog licenses and tags	34.04
The Country Press, printing of ballots, town reports, dump stickers	1,639.00
Kearsarge Shopper, advertisement	23.25
Equity Publishing, RSA's and replacement RSA's	581.00
Homestead Press, envelopes	53.45
Merrimack County Register of Deeds, notice of tax sale	84.20
Treasurer, State of NH, welfare laws	11.00
NH Social Welfare Council, economic stress-indicator manual	10.00
Patten Appraisal, property record cards	40.15
U.S. Stamped Envelope Agency, stamped envelopes	218.70
Branham Publishing Co., auto reference books, motorcycle and snowmobile handbook	26.60
Kim-Pat, Inc., office supplies	9.26

Lois Marshall, reimbursement for wheel calculator for tax interest	18.50	
Carol Drake, reimbursement postage for certified letters, office supplies	25.31	
Esther Grace, postage and mileage	107.67	
Earle Chandler, mileage, lunches, phone	999.13	
Richard Bacon, Lebanon meeting, mileage, DRA meeting	842.00	
Robert Tawney, mileage, phone	133.30	
Alice Chandler, OPW	74.41	
Barbara Sanborn, mileage	192.40	
		\$ 9,938.45

Election and Registration:

Robert Minard, moderator salary	\$ 200.00	
Julie Morse, ballot clerk	172.00	
Clayton Nowell, ballot clerk	172.00	
Harold French, ballot clerk	172.00	
Leona Stewart, ballot clerk	124.00	
Peter Tawney, ballot clerk	48.00	
John French, supervisor of checklist salary	264.00	
John French, expenses, printing of checklists	249.18	
Ralph Stevens, supervisor of checklist salary	236.00	
Albert Locklin, supervisor of checklist salary	136.00	
Keith Fleury, supervisor of checklist salary	120.00	
Keith Fleury, postage	1.60	
Brown and Saltmarsh, checklists, voter reg. cards	59.78	
Sherri Madej, typing of checklists	108.00	
		\$ 2,062.56

Town Hall and Other Buildings:

Carol Drake, cleaning town office building	\$ 117.00	
Peter Tawney, cleaning town hall	10.00	
New London Fuel and Energy	1,987.55	
Cornell's Shopping Center, cleaning supplies	4.16	
Colonial Pharmacy, cleaning supplies	7.19	
NH Electric Cooperative, Inc., town hall and town office building	604.07	
Bob Rayno's Plumbing, thaw sewer line town office building	64.00	
Carol Drake, reimbursement for cleaning supplies	16.07	
Harrison Hunt, mowing and raking at town office	90.00	
John Rayno, mowing at Soldier's Monument	159.00	
Robert Paul Tawney, mowing at Town Hall	26.25	
Earle Chandler, Jr., mowing Town Office lot	25.00	
Robert Minard, repair library window	28.00	
		\$ 3,138.29

Police Department:

Donald Brown, police chief salary	\$ 2,400.00	
Paul Barton, deputy salary	1,200.00	
Dennis Fitzgerald, deputy salary	1,200.00	
Donald Brown, mileage	578.35	
Paul Barton, mileage	110.20	

Dennis Fitzgerald, mileage	144.91	
Ossipee Mountain Electronics and Police Supply	205.95	
Treasurer, State of NH, radio repair	33.00	
Cornells Shopping Center, keys and batteries	5.09	
Abitronics Inc., replace transmitter and tune-up radio	94.20	
T.A.B. Distributors, jacket and equipment	150.47	
Town of New London, dispatch	1,830.00	
Harrington Jewelers, jewelry appraisal on diamond ring	15.00	
Granite State Business Forms	<u>26.75</u>	
		\$ 7,993.92

Fire, Including Forest Fire:

Wilmot Volunteer Fire Company, 1984 appropriation	\$ 7,500.00	
Paul H. Gross, Sr., Forest Fire Training meeting	26.84	
Paul Sanborn, Forest Fire Training meeting	23.08	
Gary Zuger, Forest Fire Training meeting	<u>28.58</u>	
		\$ 7,578.50

Reappraisal of Property:

David MacArthur, Camp Kenwood appraisal supplement and testimony at hearing	\$ 350.00	
Mary Joan MacArthur, appraisals on new homes and renovations	<u>839.00</u>	
		\$ 1,189.66

Planning and Zoning:

Betsy Forsham, Secretary planning board salary	\$ 120.00	
Betsy Forsham, certified letters	55.80	
Kearsarge Shopper, advertisement on public hearing	<u>22.50</u>	
		\$ 198.30

Yield Tax:

Wilmot Tax Collector, Yield tax 1983-84	<u>\$ 1,967.53</u>	
		\$ 1,967.53

Insurance:

NH Municipal Unemployment Compensation Fund, 4th Q 1983	\$ 38.88	
NH Municipal Unemployment Compensation Fund, 1984 contr.	214.34	
NH Municipal Workers' Compensation Fund	5,618.10	
McCrillis and Eldredge Insurance:		
Public Official's Bonds	468.00	
Building and Contents	1,142.00	
Law Enforcement	350.00	
Business Auto	<u>2,033.00</u>	
		\$ 9,864.32

Health Department, Including Hospitals:

KVNA, appropriation	\$ 1,579.50	
New London Hospital, appropriation	1,200.00	
New London Ambulance, appropriation	1,200.00	
Community Action Program, appropriation	<u>1,000.00</u>	
		\$ 4,979.50

Town Dump and Garbage Removal:

Lakes Region Disposal, transport of garbage	\$ 15,050.02	
Kearwood Inc. site plan for transfer station	585.00	
C.W. Sliter and Sons, Inc. furnish and install chain link fence and gate at transfer station	1,732.00	
TRS Co., concrete slab at transfer station	1,250.00	
Rockwood Construction, preparation of transfer station site	670.00	
NH Electric Cooperative, Inc., 3 phase service to transfer station	3,148.83	
NH Electric Cooperative, Inc., electric bill	22.51	
James Emerson, land clearing for transfer station	510.00	
R. Wm. Sanborn, labor and material to build attendant building at transfer station	2,542.88	
Kimpton Electric, wiring shed and compactor	642.86	
Dorothy May Jones, 4 months rent on trans. station site	800.00	
Jeffrey Sanborn, signs for transfer station	195.00	
Earle Chandler, keys for transfer station	12.50	
C.W. Sliter and Sons, snow removal	200.00	
John Rayno, transfer station attendant salary	<u>660.00</u>	
		\$ 28,021.60

Highway Department — Summer Maintenance:

Henry Patten, salary	\$ 10,300.50	
James Fifield, salary	8,616.00	
Thomas Patten, salary	18.75	
Harrison Hunt, salary	65.00	
Sumner Woodward Real Estate Co-ownership, sand & gravel	3,117.00	
Thomas Patten, lumber	29.60	
B-B Chain Co.	370.00	
Sanel Auto Parts	651.33	
New London Fuel	1,539.81	
Henry Patten, tractor mowing	741.85	
Henry Patten, lumber for bridge forms for Campground bridge and North Wilmot Church bridge	116.15	
Chadwick-BaRoss	232.75	
R.P. Johnson	315.42	
Palmer Spring Co.	34.00	
B & J Engines	10.00	
Panbro Sales	786.46	
Evans Motor Fuels	1,394.53	
Spear's Inc.	2,454.79	
Northeastern Culvert Corp.	1,521.30	
Tilton Sand and Gravel	307.70	
Ron Hadley	129.44	
L.E. Weed and Son	1,122.00	
Max Cohen and Son	116.70	

Kenneth Clarke, truck rental, loader, water pump, gravel	3,118.50	
Ross Express, Inc.	17.80	
Turnkey Landfill, gravel	381.50	
NH Bituminous, asphalt	6,179.79	
D.J. Saylor, Inc., transport sandpiper	112.35	
	<hr/>	\$ 43,801.02

Highway Department — Winter Maintenance:

Henry Patten, salary	\$ 8,911.00	
James Fifield, salary	7,413.00	
Thomas Patten, salary	1,974.84	
Sanel Auto Parts	1,423.75	
B-B Chain Co.	592.50	
L.E. Weed and Son	525.00	
NH Explosives and Machinery, rental sandpiper	1,064.00	
Merrill's Radiator	49.16	
Spear's Inc.	2,261.11	
Atlantic Plow Blade Co.	1,235.84	
Chadwick-BaRoss	674.98	
New London Fuel and Energy	4,690.21	
Kenneth Clarke, plowing	520.00	
Panbro Sales	290.56	
Sullivan Tire	509.16	
Sumner Woodward Real Estate Co-ownership, sand	2,323.00	
E.W. Sleeper	50.22	
Cote and Reney, bridge plank	1,465.56	
Donovan Spring and Equipment	636.56	
Tilton Sand and Gravel	72.96	
International Salt Co.	1,877.65	
Emmons Small Engine	21.70	
Junction Gulf	67.38	
Clayton Miller	6.23	
R.C. Hazelton	35.47	
R.C. Hazelton, repair engine	6,719.79	
D.L. Taylor Country Store	15.06	
B & J Engines	28.20	
D.J. Saylor Inc.	112.35	
Ed's Auto Service, new truck	5,629.00	
	<hr/>	\$ 51,196.24

Street Lighting:

NH Electric Cooperative, Inc.	1,992.00	
	<hr/>	\$ 1,992.00

General Expenses of Highway Department:

Clayton Miller	\$ 16.38
B & J Engines	61.00
Small Business Service Bureau, 1984 dues	50.00
Small Business Service Bureau, BC/BS insurance	911.52
Blue Cross, Blue Shield, insurance	53.88
Merriam-Graves Corp.	609.73
Cornell's Shopping Center	101.58
B-B Chain Co.	267.50

Kearsarge Telephone Company	377.97	
E.W. Sleeper Co.	12.26	
NH Electric Cooperative, Inc.	871.53	
Atlantic Highway Sign	43.38	
R.P. Johnson	448.26	
Junction Gulf, state inspection	21.00	
Chadwick-BaRoss	17.12	
New London Fuel	417.12	
Sanel Auto Parts	51.05	
NH Explosives and Machinery, rental welder generator	280.00	
Sullivan Tire Co.	<u>772.62</u>	
		\$ 5,383.90

Libraries:

Wilmot Public Library	<u>\$ 1,500.00</u>	
		\$ 1,500.00

Old Age Assistance:

Treasurer, State of NH, Intermediate Nursing Care	<u>\$ 5,042.42</u>	
		\$ 5,042.42

Town Poor:

Colonial Pharmacy	\$ 4.59	
Cricenti's	200.54	
Newfound Gas Co.	31.50	
Treas., State of NH, APTD	<u>324.75</u>	
		\$ 561.38

Memorial Day and Other Celebrations:

H.A. Holt, flags	\$ 96.00	
Mildred Howard, Old Home Day treasurer	200.00	
American Legion, New London Post #40	<u>150.00</u>	
		\$ 446.00

Soldier's Aid:

Newfound Gas Co.	\$ 94.50	
NH Electric Cooperative	109.12	
Cricenti's Market	<u>86.42</u>	
		\$ 290.04

Wilmot Learning Place, 1984 appropriation	\$ 2,000.00
---	-------------

Recreation, Parks and Playgrounds:

NH Electric Cooperative	\$ 59.40	
Doug MacDonald, mowing Little League Field	<u>204.00</u>	
		\$ 263.40

Cemeteries:

Perry's Granite Memorials, Tewksbury Cemetery	\$ 839.00
H.A. Holt and Sons, flags and cemetery markers	18.00

Norman Green, raking, mowing N. Wilmot Cemetery	39.00	
The Country Handyman, mowing Bunker Hill Cem.	612.00	
Harrison Hunt, mowing and work restoring Tewksbury Cem.	622.00	
R.E. Jewell Construction, trucking and cost of loam, Tewksbury Cemetery	<u>98.00</u>	
		\$ 2,228.00

Legal Expenses:

Brackett Scheffy, Attorney-At-Law	<u>\$ 2,156.25</u>	
		\$ 2,156.25

Dog Damage:

Pleasant Lake Veterinary Clinic, board and euthanasia stray dog	<u>\$ 130.50</u>	
		\$ 130.50

Advertising and Regional Associations:

Upper Valley-Lake Sunapee Council, dues	<u>\$ 608.00</u>	
		\$ 608.00

Taxes Bought By Town:

Wilmot Tax Collector	<u>\$ 40,735.21</u>	
		\$ 40,735.21

Discounts, Abatements, Refunds:

Camp Kenwood, overpayment on building permit	\$ 10.00	
Pieter Sweet, 1982 and 1983 property tax abatement	241.05	
Wilmot Tax Collector, refund Gary Ladd yield tax applied to back yield taxes	72.50	
P.K. Brown and Sons, Inc., refund on yield tax	304.58	
Bruce Cayer, refund on yield tax	105.39	
Steven Evans, refund on 1983 resident tax	10.00	
Ralph C. Wright, refund-error on registration of leased car	48.00	
Arthur and Judith Sharenow, refund on property taxes for Camp Kenwood after Tax Appeal to state	7,585.55	
Henry Mangels, abatement 1984 tax	53.93	
Treasurer, Wilmot Library	<u>20.00</u>	
		\$ 8,451.00

Retirement and Social Security:

Treasurer, State of NH	<u>\$ 3,505.44</u>	
		\$ 3,505.44

Interest:

New London Trust Co.	<u>\$ 14,677.78</u>	
		\$ 14,677.78

Temporary Loans:

New London Trust Co.	<u>\$ 300,000.00</u>	
		\$ 300,000.00

Capital Reserve:**Wilmot Trustees of Trust Fund**

Equipment Fund	\$ 6,000.00	
Bridge Fund	<u>2,000.00</u>	
		\$ 8,000.00

F.A.S.T. Squad:

Merriam-Graves, equipment Oxygen tanks and regulator splint kit	\$ 687.00	
Bound Tree Corp., Cervical collars, head immobilizer, Pediatric Blood pressure cuff	118.82	
McCrillis and Eldredge, Professional Liability Ins.	<u>110.00</u>	
		\$ 915.82

Tax Map Update:

Kearwood Inc.	\$ <u>480.00</u>	
		\$ 480.00

Capital Outlay — Federal Revenue Sharing:**New Equipment:**

Ed's Auto Service, diesel truck	\$ 23,500.00	
Town Hall Renovation		
James Phelps, install septic system	\$ 2,700.00	
Jeffrey Evans, septic design	455.00	
Walter Morse, field survey, perc test for septic system	<u>266.00</u>	
		\$ 26,921.00

Payments to Other Government Divisions:**County Tax:**

Treasurer, Merrimack County	\$ <u>64,753.00</u>	
		\$ 64,753.00

School District:

Treasurer, Kearsarge Regional School District	\$ <u>399,548.40</u>	
		\$ 399,548.40

Other:

Income tax withheld on wages for 1984, payment made to IRS in January 1985	\$ <u>- 725.50</u>	
		\$ - 725.50

Grand Total 1984 payments:		\$1,072,004.93
-----------------------------------	--	-----------------------

AUDITOR'S REPORT

I have carefully examined the records, accounts, and reports of the Treasurer, Town Clerk, Tax Collector, and Selectmen of the Town of Wilmot for the year ending December 31, 1984. It is my opinion that these records, accounts, and reports are accurately presented herein.

JOHN JUST
Town Auditor
Town of Wilmot, N.H.
February 11, 1985

WILMOT TOWN MEETING

March 13, 1984

ARTICLE 1: 109 Ballots cast out of 446 registered voters.

The motion was made that the polls be closed at 6:00 P.M.

ARTICLE 2: The motion was made by Earle Chandler to raise and appropriate the sum of \$212,177.23 to cover town expenses for the ensuing year, with all town revenue to be applied against this amount. Motion was seconded.

Much discussion was held with regard to the issue of solid waste disposal. It was recommended by the selectmen that we build our own pad and install a compactor on land rented from Mrs. May Jones in Wilmot Flat. This has to be installed between now and the first of July. After many pros and cons were discussed, it was decided to go on our own. However, it was suggested that the selectmen look for a piece of land to purchase in the future for this operation.

The original motion was then voted on and carried to appropriate \$212,177.23.

ARTICLE 3: The motion was made by Richard Bacon to accept article 3 as written - "To see if the town will vote to authorize the Selectmen to borrow money in anticipation of taxes and to negotiate the extension or renewal of the notes securing such loans when it is necessary". - Motion was seconded and carried.

ARTICLE 4: Mr. John White made the motion to see if the Town will vote to raise and appropriate the sum of \$1,579.00 for the Kearsarge Visiting Nurse Association. The motion was seconded and carried unanimously.

ARTICLE 5: Mr. Keith Fleury made the motion to see if the Town will vote to raise and appropriate the sum of \$7,500.00 for the Wilmot Volunteer Fire Company, Inc. The motion was seconded and carried.

ARTICLE 6: Mr. Robert Tawney made the motion to accept Article 6 as

written "To see if the Town will vote to raise and appropriate the sum of \$1,200.00 for the New London Hospital". Motion seconded and carried.

ARTICLE 7: Mr. Earle Chandler made the motion to see if the Town will vote to authorize the Selectmen to sell any material or equipment deemed to be surplus to the Town needs; the sale of highway material or equipment to be made with the approval of the Road Agent. The motion was seconded and carried.

ARTICLE 8: Richard Bacon made the motion to see if the Town will vote to be a member of the regional planning commission, organized and named the Upper Valley-Lake Sunapee Council and to appropriate the sum of \$608.00 as the Town's share of the annual operating expenses of the regional planning commission to be used in conjunction with other state and federal funds available for planning purposes. The motion was seconded, and after little discussion, the motion was carried with 1 opposed. Mr. Chandler mentioned the fact that Mr. Madden, after 10 years of service on this Council, was retiring, and our appreciation was shown by a round of applause.

ARTICLE 9: Robert Tawney made the motion that Article 9 be accepted as written "To see if the Town will vote to raise and appropriate the sum of \$1,537.00 for the continuation of services to the low income residents of Wilmot through the Kearsarge Valley Area Center of the Community Action Program, Belknap-Merrimack Counties, Inc.". Motion seconded.

Mr. Tawney then made an amendment to the original article to reduce the amount to raise and appropriate to \$1,000.00. The reason being that the selectmen felt that this was the appropriate share for the town of Wilmot. The motion was seconded, and after some discussion, the motion was accepted by a show of hands 51 to 19.

The motion was then made to accept the original article with the amendment made to reduce the amount to raise and appropriate the sum of \$1,000.00, and this motion was seconded and carried.

ARTICLE 10: The motion was made by Robert Tawney to accept article 10 as read - "To see if the Town will vote to raise and appropriate the sum of \$2,000.00 to help in the operation of the Wilmot Learning Place, a non-profit organization for the preparation and adjustment of our four and five year old children towards their advancement into the formal education. The By-Laws of the Wilmot Learning Place state 'All funds provided by the Town of Wilmot shall be applied as direct subsidization for the students from Wilmot only. No out of town child shall be taken without paying full tuition.' The Wilmot Learning Place is incorporated in accordance with RSA 292 and licensed by the State of N.H. in accordance with RSA 17:E-3". The motion was seconded.

Much discussion followed after which the motion was voted on, and carried overwhelmingly.

ARTICLE 11: Mr. Chandler made the motion to see if the Town of Wilmot

will vote to raise and appropriate the sum of \$1,200.00 for the New London Ambulance Service. Motion seconded.

Mrs. Marianne Fairall made an amendment to the original article to see if the Town will vote to raise and appropriate the sum of \$2,540.00; motion seconded. After much discussion, this amendment was defeated.

The original motion was then voted on to see if the Town of Wilmot will vote to raise and appropriate the sum of \$1,200.00 for the New London Ambulance Service, and this was carried with 1 opposed.

ARTICLE 12: Mrs. Helen White made the motion to see if the Town will vote to raise and appropriate the sum of \$1,500.00 for the erection of road signs in the town, in accordance with a petition signed by Helen White and others - the motion was seconded. After discussion, and it being stated that the State would place signs on main roads going off Routes 11, 4, 4A, etc., the motion was defeated by a show of hands with 40 to 29.

ARTICLE 13: Mrs. Julie Morse made the motion to see if the Town will vote to raise and appropriate the sum of \$2,200.00 for the establishment and equipping of a F.A.S.T. Squad for the town. Motion seconded. Mrs. Morse then explained how the F.A.S.T. Squad would work, and after some discussion, the motion was voted on and carried with 1 opposed.

ARTICLE 14: Mr. Chandler made a motion to accept article 14 as written - "To see if the Town will vote to accept title and ownership to the so-called Tannery Pond dam. Such acquisition to be at no cost to the town". Motion seconded and carried after some discussion.

ARTICLE 15: Kevin Drake made the motion to see if the Town will vote to appropriate and authorize withdrawal of \$9,000.00 from Federal Revenue Sharing Funds for reconstruction of the Tannery Pond dam. Motion was seconded, and after some discussion carried, unanimously approved.

ARTICLE 16: Robert Tawney made the motion to see if the Town will vote to authorize the Selectmen to apply for any Federal or State grants that may be available as matching funds for the reconstruction of the Tannery Pond dam. Motion seconded and carried unanimously.

ARTICLE 17: Robert Tawney made the motion to accept article 17 as written - "To see if the Town will vote to authorize the Selectmen to accept any grants that may be allocated to the town under Article 15, and expend same". Motion seconded and carried.

ARTICLE 18: Richard Bacon made the motion to see if the Town will vote to appropriate and authorize withdrawal of \$12,000.00 from Federal Revenue Sharing Funds for construction of toilet facilities, and related repairs to the Town Hall. Motion seconded. After much discussion, especially regarding the use of the well water for the Library which cannot be used for drinking vs. the use of the artesian well owned by the church, it was voted to accept the motion, and to connect to the artesian well on the church property with the approval of the church members so that the water can be used for

drinking, etc. (Dana Aldrich had looked into this matter, said the church members were in agreement, and had figures on how much it would cost the town to do this). The vote was carried unanimously.

ARTICLE 19: John Morse made the motion to see if the Town will vote to amend the Wilmot Planning Ordinance on Flood Plain Insurance to include the following:

1. "The responsible person shall require that all subdivision proposals and other proposed new development greater than 50 lots or 5 acres, whichever is lesser, include within such proposals base flood elevation data;"
2. "The responsible person shall obtain and reasonably utilize any base flood elevation data available from a Federal, State, or other source, until such other data has been provided by the Administrator, as criteria for requiring that (i) all new construction and substantial improvements of residential structures have the lowest floor (including basement) elevated to or above the base flood level and (ii) all new construction and substantial improvements of non-residential structures have the lowest floor (including basement) elevated or flood-proofed to or above the base flood level;"
3. "The responsible person shall notify, in riverine situations, adjacent communities and the State Coordinating Office prior to any alteration or relocation of a water course, and submit copies of such notifications to the Federal Insurance Administration;"
4. "The responsible person shall assure that the flood carrying capacity within the altered or relocated portion of any watercourse is maintained;"
5. "The responsible person shall require that all mobile homes to be placed within Zone A on the community's Flood Hazard Boundary Map shall be anchored to resist flotation, collapse, or lateral movement by providing over-the-top and frame ties to ground anchors. Specific requirements shall be that (i) over-the-top ties be provided at each of the four corners of the mobile home, with additional ties per side at intermediate locations and mobile home less than 50 feet long requiring one additional tie per side; (ii) frame ties be provided at each corner of the home with five additional ties per side at intermediate points and mobile homes less than 50 feet long requiring four additional ties per side; (iii) all components of the anchoring system be capable of carrying a force of 4,800 pounds; and (iv) any additions to the mobile home be similarly anchored;"
6. "DEFINITIONS: Unless specifically defined below, words and phrases used in this document shall be interpreted so as to give them the same meaning as they have in common usage and so as to give this document its most reasonable application.
"Base Flood" means the flood having a one percent chance of being equalled or exceeded in any given year.

“Development” means any man-made change to improved real estate including but not limited to buildings or other structures, mining, dredging, filling, grading, paving, excavation, or drilling operations. “Flood” means a general and temporary condition of partial or complete inundation of normally dry land areas from:

(1) The overflow of inland or tidal waters.

(2) The unusual and rapid accumulation or runoff of surface waters from any source.

“Flood Plain” or “Flood prone area” means any land area susceptible to being inundated by water from any source (see definition of “flood”).

“Floodproofing” means any combination of structural and non-structural additions, changes, or adjustments to structures which reduce or eliminate flood damage to real estate or improved real property, water and sanitary facilities, structures, and their contents.

“Habitable floor” means any floor usable for living purposes, which includes working, sleeping, eating, cooking or recreation, or a combination thereof. A floor used only for storage purposes is not a “Habitable floor”.

“Mobile home” means a structure, transportable in one or more sections, which is built on a permanent chassis and designed to be used with or without a permanent foundation when connected to the required utilities. It does not include recreational vehicles or travel trailers. The term includes, but it is not limited to, the definition of “Mobile home” as set forth in regulations governing the Mobile Home Safety and Construction Standards Program (24 CFR 3282.7 (a)).

“Person” includes any individual or group of individuals, corporation, partnership, association, or any other entity, including State and local governments and agencies.

“Riverine” means relating to, formed by, or resembling a river (including tributaries), stream, brook, etc.

“Structure” means, for flood plain management purposes, a walled or roofed building, including a gas or liquid storage tank, that is principally above ground, as well as a mobile home.

“Substantial improvement” means any repair, reconstruction, or improvement of a structure, the cost of which equals or exceeds 50 percent of the market value of the structure either, (a) before the improvement or repair is started, or (b) if the structure has been damaged, and is being restored, before the damage occurred. For the purposes of this definition “substantial improvement” is considered to occur when the first alteration of any wall, ceiling, floor, or other structural part of the building commences, whether or not that alteration affects the external dimensions of the structure. The term does not, however, include either (1) any project for improvement of a structure to comply with existing state or local health, sanitary, or safety code specifications

which are solely necessary to assure safe living conditions or (2) any alteration of a structure listed on the National Register of Historic Places or a State inventory of Historic Places.

“Variance” means a grant of relief by a community from the terms of a flood plain management regulation.”

Motion was seconded and carried unanimously.

ARTICLE 20: The motion was made by Mr. Chandler to see if the Town will vote to raise and appropriate the sum of \$29,000.00 for the purchase of a new diesel truck for town road maintenance. With \$23,500.00 being taken from Capital Reserve Fund, Equipment Fund and \$5,500.00 to be taken from highway department appropriation. Motion was seconded and carried unanimously.

ARTICLE 21: To transact any other business that may legally come before said meeting:

Mr. Chandler spoke on the \$17,000.00 saving on the budget from last year, and also about the \$34,000.00 surplus which could be applied to this year's taxes.

Mr. Tawney - Asked for the feeling of the Town's people on holding the town meeting on the Saturday afternoon following the second Tuesday, the day of the actual election for town officers, rather than on the Tuesday night as we are accustomed to doing. The town's people were in favor of continuing on with the way we have been doing.

Mrs. Wilcox mentioned the fact that she had copies of the report from our representative for anyone who wished to have one.

Motion made to adjourn, seconded and carried unanimously.

Respectfully submitted,

Esther L. Grace,

Town Clerk

Report of the Trust Funds of the City or Town of Willmot, WI on December 31, 19 84

DATE OF CREATION	NAME OF TRUST FUND List first three trusts invested in a common trust fund	PURPOSE OF TRUST FUND	HOW INVESTED		PRINCIPAL			INCOME DURING YEAR			Balance	
			Whether bank deposits, Stocks, bonds, etc (If Common Trust - So State)		New Funds Created	Gains or (Losses) on Sale of Securities	Capital Gain Dividends	Percent	Amount	Expended During Year	Beginning Year	End Year
2/15/1895	Rebecca Cross	Bunker Hill Cem.	Common Trust		200 00						76 72	90 79
11/1/1899	Hannah L. Walker	North Road Cem.	"		50 00						25 32	32 23
2/15/1907	Lucinda Felch	Pine Hill Cem.	"		100 00						204 24	236 20
2/15/1907	Darah Baker	Pine Hill Cem.	"		100 00						233 19	268 19
2/15/1907	Herbert Parker	Pine Hill Cem.	"		25 00						46 43	51 93
2/15/1907	Ben Davis	Pine Hill Cem.	"		10 00						24 48	28 13
9/9/1907	Gemis Webster	Pine Hill Cem.	"		500 00						924 17	998 77
10/7/1907	Mary E. Webster	Church Cem.	"		100 00						122 12	130 45
2/6/1908	Francis E. Chase	Pine Hill Cem.	"		100 00						70 54	88 45
7/1/1911	Mary B. Phelps	Pine Hill Cem.	"		100 00						260 37	278 22
2/15/1912	Henrietta H. Brown	Bunker Hill Cem.	"		50 00						19 19	26 46
1/1/1913	Charles Loverin	Pine Hill Cem.	"		50 00						98 86	114 50
2/15/1915	Dexter Perkins	White Pond Cem.	"		5 00						2 53	3 32
5/1/1917	Upton & Stevens	Bunker Hill Cem.	"		50 00						19 19	26 46
10/1/1918	Martha J. Kimball	Bunker Hill Cem.	"		200 00						76 72	105 79
1/1/1922	Fred O. Gibley	Pine Hill Cem.	"		20 00						25 36	30 12
1/1/1922	Nancy L. Dutton	North Road Cem.	"		25 00						12 66	16 62
1/15/1922	M. D. Brown	Church Cem.	"		100 00						115 98	128 67
1/1/1923	James W. Flanders	Pine Hill Cem.	"		100 00						91 86	112 01
5/7/1923	Mary J. Rand	North Road Cem.	"		20 00						10 13	13 29
6/7/1923	Horace Pedrick	Bunker Hill Cem.	"		50 00						19 19	26 46
Carried Forward to Page 2												
TOTALS					1955 00						2479 25	2810 06

Report of the Trust Funds of the City or Town of

Wilmot, NH

on December 31, 19

84

DATE OF CREATION	NAME OF TRUST FUND List first three trusts invested in a common trust fund	PURPOSE OF TRUST FUND	HOW INVESTED Whether bank deposits, Stocks, bonds, etc. (If Common Trust - So State)	PRINCIPAL			INCOME			Balance End Year
				Balance Beginning Year	New Funds Created	Gains or (Losses) on Sale of Securities	Capital Gain Dividends	Balance End Year	Expenditures During Year	
							Percent	Amount		
2/15/1924	Anjellette Blackford	Pine Hill Cem.	Common Trust	100 00				18 76		97 45
12/9/1925	John H. Greeley	Church Cem.	" "	100 00				21 24	10 00	113 57
3/12/1929	Frank P. Sargent	Not Ordered	" "	212 30				18 58		133 72
9/1/1930	Randall Andrews	Church Cem.	" "	100 00				27 70	10 00	181 55
1/1/1931	Kinsley Mason	Pine Hill Cem.	" "	100 00				29 60		211 49
9/17/1932	William A. Nelson	Pine Hill Cem.	" "	50 00				9 55		50 17
3/26/1936	John F. Woodward	Bunker Hill Cem.	" "	500 00				72 64		264 45
4/1/1936	Stephen P. Brown	Eagle Pond Cem.	" "	1262 26				303 31		1929 74
12/22/1936	Alvin R. Cross	Church Cem.	" "	200 00				49 31		318 90
4/14/1937	Silas E. Prescott	Bunker Hill Cem.	" "	150 00				21 79		79 34
4/14/1937	William F. Gould	Bunker Hill Cem.	" "	50 00				7 26		26 45
4/14/1937	William F. Gould	Wilmot Library	" "	50 00				6 21		65 69
4/14/1937	Mabel P. Howlett	Bunker Hill Cem.	" "	100 00				14 53		52 89
4/14/1937	Mabel P. Howlett	Pine Hill Cem.	" "	100 00				23 40		146 22
12/12/1938	Edgar Locke	Bunker Hill Cem.	" "	100 00				14 53		52 89
2/21/1939	Lucy Adell White	Pine Hill Cem.	" "	484 41				83 41	25 00	268 41
2/21/1939	Lucy Adell White	Soldier's Monument	" "	484 41				70 18		24 13
11/24/1941	Luvia Carr	Pine Hill Cem.	" "	200 00				38 21	10 00	192 13
10/31/1942	Chas. T. & Jennie F. Smoos	Church Cem.	" "	200 00				66 48	15 00	484 65
1/23/1943	Benj. & Imogene V. Smoos	Church Cem.	" "	200 00				66 30	15 00	484 81
1/29/1944	Fred E. Nelson	Pine Hill Cem.	" "	1000 00				204 04	55 60	1091 64
Carried Forward to Page 3										
TOTALS				5743 38				1167 23	140 60	6600 29

Report of the Trust Funds of the City or Town of Wilmot, NH on December 31, 19 84

DATE OF CREATION	NAME OF TRUST FUND List first three trusts invested in a common trust fund	PURPOSE OF TRUST FUND	HOW INVESTED Whether bank, deposits, Stocks, bonds, etc. (If Common Trust — So State)	PRINCIPAL			INCOME				
				Balance Beginning Year	New Funds Created	Gains or (Losses) on Sale of Securities	Capital Gain Dividends	Balance End Year	Income During Year Percent	Income During Year Amount	Balance End Year
1/24/1944	Laura E. Chadwick	Pine Hill Cem.	Common Trust	100 00					21 66	50 00	77 92
8/7/1945	James & Mary Richards	Bunker Hill Cem.	" "	300 00					43 59		158 69
8/7/1945	Mary E. Richards	Tewksbury Cem.	" "	50 00					7 91		33 23
8/7/1945	Mary E. Richards	North Rd. Cem.	" "	50 00					7 91		33 23
7/16/1947	Loren A. Sanders	Pine Hill Cem.	" "	500 00					142 11	25 00	970 55
8/8/1948	Walter G. Jones	Bunker Hill Cem.	" "	30 00					4 74		19 93
8/5/1954	Major Steven R. Swift	Pine Hill Cem.	" "	100 00					22 11		132 68
2/31/1959	Town History		" "	\$21 71					95 28		1253 37
9/13/1961	Lewis M. & Margaret Loomer	Pine Hill Cem.	" "	100 00					22 83	10 00	130 23
9/2/1962	John & Myrtle Newcomb	Pine Hill Cem.	" "	100 00					17 69	10 00	76 16
9/11/1962	Hannah Muzzey	Pine Hill Cem.	" "	100 00					18 55		95 17
9/28/1962	Charles Trail	Pine Hill Cem.	" "	100 00					18 15	10 00	81 01
5/1/1963	Edward & Maude Mathieu	Bunker Hill Cem.	" "	100 00					14 53		52 89
7/15/1963	John W. Hodges	Pine Hill Cem.	" "	100 00					19 77	10 00	98 03
9/1/1963	Frank Tilton	Pine Hill Cem.	" "	100 00					18 93	10 00	89 22
10/30/1963	Sherman Morey	Pine Hill Cem.	" "	100 00					19 59	10 00	96 12
6/22/1964	Robert S. Rose	Pine Hill Cem.	" "	100 00					25 23	10 00	155 55
11/12/1966	Everett Delano	Pine Hill Cem.	" "	100 00					32 02	10 00	227 00
11/16/1966	Walter Lewis	Pine Hill Cem.	" "	100 00					18 84	10 00	88 27
6/27/1967	Roy Trombley	Pine Hill Cem.	" "	100 00					30 58	10 00	211 81
9/5/1967	Olga Joy	Pine Hill Cem.	" "	100 00					17 47	10 00	73 85
	Carried Forward to page 4			2951 71					619 49	185 00	4154 91
	TOTALS								3720 42		

Report of the Trust Funds of the City or Town of Wilmot, NH on December 31, 1984

DATE OF CREATION	NAME OF TRUST FUND List first three trusts invested in a common trust fund	PURPOSE OF TRUST FUND	HOW INVESTED Whether bank, deposits, Stocks, bonds, etc. (If Common Trust - So State)	PRINCIPAL			INCOME		
				Balance Beginning Year	New Funds Created	Gains or (Losses) on Sale of Securities	Capital Gain Dividends	Balance End Year	Expended During Year
10/31/67	James Timothy Cave	Pine Hill Cem.	Common Trust	100 00				53 73	16 14
5/28/1968	Elizabeth B. Cave	Pine Hill Cem.	"	100 00				56 19	16 40
9/2/1968	Ella J. Cladwell	Pine Hill Cem.	"	100 00				68 91	17 74
9/2/1968	Ernest Stuart	Pine Hill Cem.	"	50 00				13 54	6 67
12/24/1968	James D. Coromel	Bunker Hill Cem.	"	100 00				38 36	14 53
1/2/1969	Dona I. Niles	Pine Hill Cem.	"	100 00				101 72	21 18
6/28/1969	Lorraine Cadoo	Pine Hill Cem.	"	100 00				120 23	23 12
7/11/1969	Clarence & Edna Prescott	Pine Hill Cem.	"	100 00				72 41	18 10
5/22/1970	Forrest & Helen Richards	Pine Hill Cem.	"	100 00				51 58	15 92
5/21/1970	Martha Kelly	Pine Hill Cem.	"	100 00				39 75	14 67
5/21/1970	Maurice H. Langley	Pine Hill Cem.	"	100 00				138 74	25 17
6/1/1970	Muriel Burbank	Bunker Hill Cem.	"	50 00				19 19	7 26
6/1/1970	Gladys E. Laughey	Pine Hill Cem.	"	100 00				43 48	15 07
9/29/1970	Villa Gay	Pine Hill Cem.	"	100 00				67 61	17 60
1/1/1971	Wallace & Elmer Clark	Pine Hill Cem.	"	100 00				49 21	15 67
5/25/1971	Mildred Staples	Pine Hill Cem.	"	100 00				69 08	17 75
6/29/1971	Irene C. Wovey	Pine Hill Cem.	"	100 00				52 04	15 96
1/1/1972	George Homer	Pine Hill Cem.	"	100 00				49 21	15 67
9/11/1972	Ralph & Ruth Stearns	Bunker Hill Cem.	"	300 00				45 69	36 31
11/3/1973	Filen R. Carter	Pine Hill Cem.	"	100 00				77 17	18 60
4/9/1973	Lida H. Gross	Pine Hill Cem.	"	100 00				66 04	17 43
Carried Forward to Page 5				2290 00				1293 88	366 86
TOTALS									1480 74

Report of the Trust Funds of the City or Town of Wilmot, NH on December 31, 19 84

DATE OF CREATION	NAME OF TRUST FUND List first three trusts invested in a common trust fund	PURPOSE OF TRUST FUND	HOW INVESTED Whether bank deposits, stocks, bonds, etc. (If Common Trust — So State)	PRINCIPAL			INCOME				
				Balance Beginning Year	New Funds Created	Balance End Year	Capital Gain Dividends	Income During Year Percent Amount	Expended During Year	Balance End Year	
6/18/1973	William A. & Lina Thompson	Pine Hill Cem.	Common Trust	250 00			180 65		45 22	9 35	215 52
6/1/1973	Thomas & Louise Williams	Pine Hill Cem.	"	100 00			55 31		15 31	10 00	61 69
10/30/1973	Rhoda Durkin	Bunker Hill Cem.	"	100 00			38 36		14 59		50 80
11/1/1974	Clarence Prescott	Pine Hill Cem.	"	100 00			62 32		17 04	10 00	69 36
5/1/1974	Florence E. Gregerson	Pine Hill Cem.	"	100 00			59 42		16 74	10 00	66 16
5/1/1974	Maurice & Jacqueline Rayno	Pine Hill Cem.	"	100 00			59 29		16 72	10 00	66 00
9/20/1974	Marion Stearns	Pine Hill Cem.	"	100 00			50 93		15 85	10 00	56 78
9/20/1974	Henry & Ida Jackson	Pine Hill Cem.	"	100 00			64 15		17 27	10 00	71 72
2/28/1975	Harold & Helen Taintor	Pine Hill Cem.	"	100 00			46 04		15 33	10 00	51 37
4/22/1975	Henry & Evangeline Rayno	Pine Hill Cem.	"	100 00			94 69		20 44	10 00	105 12
7/15/1976	Thomas F. & Emma B. Kilcourse	Pine Hill Cem.	"	100 00			51 32		15 99	10 00	57 21
10/15/1976	Alexander & Jennie Guy	Pine Hill Cem.	"	100 00			48 34		15 59	10 00	52 92
11/1/1976	Bernard & Marion Antonis	Pine Hill Cem.	"	100 00			27 55		13 40	10 00	30 95
6/23/1977	William Robert Bowyer	Bunker Hill Cem.	"	50 00			26 78		9 64		36 42
11/7/1977	Eleanor Clorfi	Pine Hill Cem.	"	100 00			43 68		14 88	10 00	46 56
6/29/1978	Celenia Vaughn	Pine Hill Cem.	"	100 00			40 80		14 79	10 00	45 59
8/7/1978	Earl Remington	Pine Hill Cem.	"	100 00			39 78		14 68	10 00	44 46
8/7/1978	George Bailey	Pine Hill Cem.	"	100 00			39 78		14 68	10 00	44 46
8/15/1978	Charles Gilbert	Pine Hill Cem.	"	100 00			38 78		14 57	10 00	43 35
8/15/1978	Harry Gilbert	Pine Hill Cem.	"	100 00			50 33		15 78		66 11
11/14/1978	David E. Romanoff	Pine Hill Cem.	"	100 00			42 48		14 96	10 00	47 44
Carried Forward to Page 6				2215 00			1159 06		394 30	179 35	1374 01
TOTALS											

on December 31, 1984

TOTALS	26146 18	8000 00	20719 42	19426 76	2657 25	1918 61	2780 58	1795 28
--------	----------	---------	----------	----------	---------	---------	---------	---------

REPORT OF TOWN CLERK

For Year Ending December 31, 1984

880 Motor Vehicle Registrations	\$35,975.00	
Dogs Licensed		
9 Females	40.50	
28 Males	116.00	
71 Spayed Females	148.60	
24 Neutered Males	<u>58.50</u>	
		\$363.60
17 Penalties	<u>48.00</u>	
		\$411.60
132 Town Clerk & State Fees	<u>132.00</u>	
		\$543.60

Respectfully submitted,
ESTHER L. GRACE
Town Clerk

REPORT OF WILMOT CEMETERY TRUSTEES

Restoration of the Tewksbury Cemetery continued last fall. Loam was spread to fill in depressed areas. We plan to improve the maintenance of all the town cemeteries.

The Cemetery Trustees will begin updating the cemetery lot plans, starting with Bunker Hill.

We again thank Clayton Nowell for maintaining the North Road Cemetery, and Bob Stewart for maintaining the White Pond Cemetery.

We encourage anyone interested in working on maintenance to apply to one of the trustees before spring.

Respectfully submitted,
BETSY BIDWELL
MARGARET HOWE
JOHN RAYNO

WILMOT VOLUNTEER FIRE COMPANY, INC.

Wilmot Flat, New Hampshire 03287

FINANCIAL STATEMENT FOR YEAR ENDING DECEMBER 31, 1984
CHECKING ACCOUNT RECEIPTS

1. Revenue received from all sources:

A. Balance, January 1, 1984	\$ 2,540.20
B. 1984 Town Appropriation	7,500.00
C. Proceeds from annual supper (Includes cash donations)	1,831.00
D. Proceeds from annual auction (Includes cash donations)	1,503.20
E. Proceeds from annual turkey & rifle raffles	2,437.70
F. Received from cash contributions	260.00
G. Interest from checking account	160.80
H. Sale of surplus property (¼ ton jeep)	802.00
I. Members share of N.H. Firemans Association dues	32.50
J. Transferred from savings account	650.00
K. CASH from coke machine	<u>20.00</u>

**TOTAL RECEIPTS FROM ALL
SOURCES**

\$17,737.40

CHECKING ACCOUNT EXPENDITURES

**1. VEHICLES & EQUIPMENT (OPERATION, MAINTENANCE,
INSURANCE & PURCHASES)**

A. Gasoline, oil, anti-freeze, fluids, etc.	\$ 211.50
B. Repairs	1,123.52
C. Inspections	21.00
D. Insurance	1,688.00
E. Loan payments	5,874.35
F. Dispatch Service	350.00
G. Fire phones	384.00
H. New equipment purchases	<u>176.32</u>

**TOTAL VEHICLE & EQUIPMENT
EXPENDITURES**

\$ 9,828.69

2. BUILDING (MAINTENANCE, OPERATION & INSURANCE)

A. Heating fuel oil	\$ 1,198.10
B. Electricity	578.90
C. Telephone	169.37

D. Insurance	521.00	
E. Maintenance & repairs	<u>27.00</u>	
TOTAL BUILDING EXPENDITURES		\$ 2,494.37
3. PERSONNEL (SALARIES, INSURANCE, TRAINING)		
A. Officers' annual salaries	\$ 110.00	
B. N.H. Firemans Association dues	<u>130.00</u>	
TOTAL PERSONNEL EXPENDITURES		\$ 240.00
4. FUNDRAISING		
A. Annual supper - food & supplies	\$ 495.77	
B. Annual auction - food & refreshments	159.98	
C. Annual raffle - supplies & items	1,220.79	
D. Advertising for annual fundraisers	223.40	
E. Printing - monthly raffle tickets	<u>41.80</u>	
TOTAL FUNDRAISING EXPENSES		\$ 2,141.74
5. MISCELLANEOUS		
A. Annual meeting & election of officers	\$ 78.85	
B. Membership dues - Kearsarge Mutual Aid	20.00	
C. Appreciation plaque - Awarded to Sturm-Ruger	<u>27.00</u>	
TOTAL MISCELLANEOUS EXPENDITURES		\$ 125.85
TOTAL CHECKING ACCOUNT RECEIPTS - ALL SOURCES	\$17,737.40	
TOTAL CHECKING ACCOUNT EXPENDITURES - ALL PURPOSES	<u>14,830.65</u>	
BALANCE ON HAND - DECEMBER 31, 1984		\$ 2,906.75

SAVINGS ACCOUNT RECEIPTS

REVENUE RECEIVED FROM ALL SOURCES:

A. Balance - January 1, 1984	\$ 1,118.44	
B. Proceeds from monthly raffles	416.50	
C. Received from contributions	275.00	
D. Interest earned	54.78	
E. Badge & key deposit - new member	<u>5.00</u>	
TOTAL RECEIPTS FROM ALL SOURCES		\$ 1,869.72

SAVINGS ACCOUNT EXPENDITURES

A. Transferred to checking account - to purchase transmission for tanker	<u>\$ 650.00</u>	
TOTAL EXPENDITURES FOR ALL PURPOSES		\$ 650.00
BALANCE, DECEMBER 31, 1984		\$ 1,219.72

Respectfully submitted,
KEITH FLEURY,
Treasurer

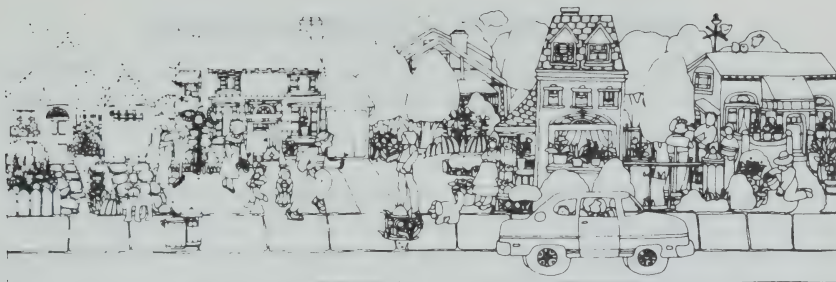

**“WHEN IT COMES TO HEALTH CARE,
THERE’S NO PLACE LIKE HOME...”**

KEARSARGE VISITING NURSE ASSOCIATION ANNUAL REPORT OF SERVICES

Kearsarge Visiting Nurse Association services have expanded 36% this year to meet the increased needs of our town residents. Did you know that...

1. Kearsarge VNA provides services to children from birth to school age.
2. Free evaluation visits are offered to all our residents.
3. Kearsarge VNA works with the physician and hospital of the patient’s choice.
4. In addition to professional services, our new TLC private duty program is available around the clock.
5. A nurse can be reached 24 hours a day by dialing 526-4077.

Below are the services we provided to your town in 1984.

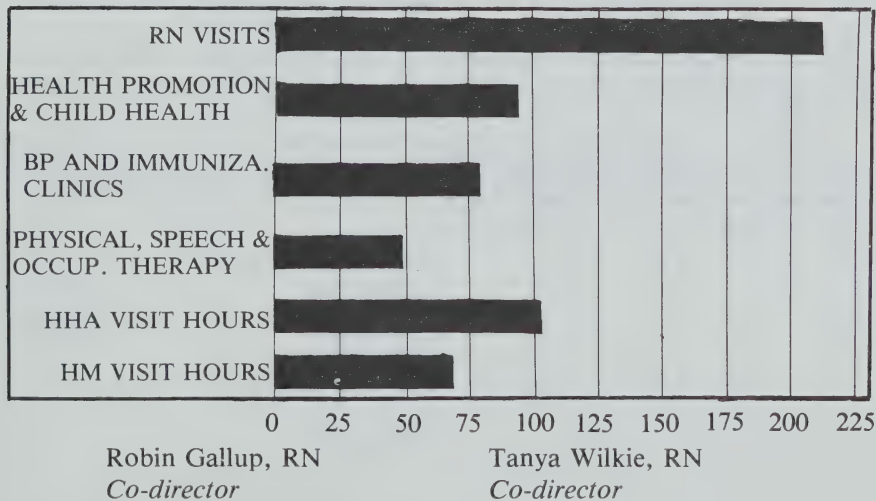

Your Town Representatives on our Board of Directors are:
Mrs. Marilyn Bacon Mrs. Nancy Schlosser

THE WILMOT LEARNING PLACE

This year has been an exciting one at the Wilmot Learning Place. We closed out the 1983-84 school year in May with an enrollment of 11 children. We reopened in the fall for the 1984-85 year with our enrollment up to 17 children, which has made it a very busy place.

Of these 17 children, 15 are from town and 2 are from out-of-town. These 2 children pay a higher tuition rate as mandated by the town. There are 9 children in the Kindergarten program and 8 in the Nursery program. To the best of our knowledge there are two 5-year-old children from the town who are not going to the school for various reasons. The enrollment for next year's program (1985-86) is projected to be about 15 children.

The Wilmot Learning Place employs a Teacher and a teacher's aide who give the children the special caring and learning experience they need to prepare for a first grade education.

We have great support from the volunteer Moms, who give one hour per morning, to work with a small group on a special activity. Nancy Schlosser has been a big hit this year with her "Creative Movement" class each Wednesday. The children really get a "kick" out of this special treat.

We are also fortunate to be able to use the Wilmot Library on Tuesday mornings under our own supervision. This helps the school in working around other community activities in the Wilmot Community Association building. We are appreciative of the Wilmot Community Association's cooperation in working with the school and its growing numbers.

As a very generous gesture, Mrs. Kilcourse has allowed us the use of the land behind the WCA building for a four-seat swing set, a slide, a jungle gym, and a sand box, all of which were donated to the school. We also invite community use.

We have also had money donated which has been used towards the purchase of a tape recorder, tapes, and a record player. Other donations include a wonderful collection of children's books, bookshelves needed for storage space, and a miscellaneous collection of outgrown toys from homes in the community.

The school had a bake sale in the fall which was very successful and helped to update our teaching materials. We are grateful to all who have donated in any way to our school.

We have had a successful year, and again wish to thank the many townspeople who have demonstrated support and assistance. It is this spirit of community cooperation and continued support that enables the Wilmot Learning Program to provide an enriching pre-school experience.

Respectfully submitted,

Lorrie Sliter

Heidi Moulton

Judy Lucek

Anitra Griffin

Genevieve Madden

Joyce Tawney

Anne Just

President

Treasurer

Secretary

THE WILMOT LEARNING PLACE

Financial Report 1984

INCOME:

Checking Account Balance January 1, 1984	\$ 1,655.02	
Town Appropriation	2,000.00	
Tuition (includes new equipt. donated)	7,688.68	
Fund Raisers	203.10	
Interest on checking account	83.85	
Miscellaneous	65.00	
Donations	206.50	
	<hr/>	
	\$11,902.15	\$11,902.15

EXPENSES:

Furniture payment	\$ 500.00	
School Materials	566.55	
Office Supplies	22.00	
Food Supplies	89.79	
Advertising	11.90	
Insurance	414.00	
Wages	6,376.54	
Taxes FICA/FED	1,707.34	
Miscellaneous	137.61	
WCA Heat/Rent Expense	315.00	
New Equipment	330.08	
	<hr/>	
TOTAL EXPENSES	\$10,470.79	\$10,470.79

CHECKING ACCOUNT BALANCE DECEMBER 31, 1984 \$1,431.34

Respectfully submitted,
Heidi Moulton,
Treasurer

REPORT OF THE LIBRARY TRUSTEES

For the past two years, the New Hampshire State Library System has been in the process of reorganization. The Wilmot Public Library, as a prospective associate member of this system, has been given guidelines which must be met by January 1, 1988, in order to take advantage of the services offered such as inter-library loan, consultant and film service, and a percentage of State financial aid which will be allotted to libraries.

The librarian, trustees and volunteers have been working slowly but steadily to meet these requirements. Efforts have been concentrated on cataloging all books. This is a tedious, time-consuming job but with the diligent effort of Betty Nicoll who types cards every Wednesday morning and MaryJane Schoeler who devotes extra hours to the job, this work should be completed within the next few months. The main concern of the trustees now is the librarian's salary which is required to be at least at minimum wage. We do not feel that we can correct this situation in one jump but we would like to raise her pay scale in increments over the next several years. At present, Mrs. Schoeler receives less than half minimum wage for eight hours per week.

The impromptu art exhibit that we had on Primary Day brought over 50 people into the library, in spite of nasty weather. We plan to have another such exhibit of local artwork on Town Meeting Day. A program on Elderhostel, in June, attracted a small but very enthusiastic audience. In December, the trustees gave a Christmas party as a thank you to the volunteers. As the saying goes, a good time was had by all. During this coming March and April, we have scheduled a four-session program, New England Men and Women, sponsored by the N.H. Library Association. We hope many of you will attend these Sunday afternoon discussions.

We continue to add books, old, new, hardcover, paperback, to our collection. Perhaps our best purchase this past year was a set of cassette/book combinations for pre-school-kindergarten age. These have circulated like the proverbial 'hotcakes' among the children from the Learning Place who come to the library each week. We also purchased a book repair kit and plan to have some regularly scheduled workshops where people can bring in their own books as well as help to repair the library's books.

We welcome Joyce Tawney who has taken over as treasurer. As always, our thanks to our faithful volunteers, and we extend an invitation to anyone who is interested in books and/or library work to join us. You don't know what you are missing!

CATHERINE FITZGERALD

THELMA MINARD

JOYCE TAWNEY

Trustees

FINANCIAL STATEMENT
of the
WILMOT PUBLIC LIBRARY

For the Calendar Year ending December 31, 1984

RECEIPTS:

Balance on hand - 12/31/83—		
checking account	\$1,050.49	
Town Appropriation	1,500.00	
Interest—N.H. Charitable Fund	2,144.37	
Book Sale	114.60	
Book Fines	45.81	
Copier Charges	97.85	
Wilmot Grange Gift	50.00	
MaryJane Schoeler		
(globe and books)	60.64	
	<hr/>	
TOTAL RECEIPTS		\$5,063.76

EXPENDITURES:

Mary Jane Schoeler, Librarian \$600.		
less FICA \$40.20	\$ 559.80	
Books, Magazines and Records	1,113.65	
Carr Oil Co.—heating oil	940.82	
New Hampshire Electric Coop.	373.78	
Kearsarge Telephone	186.92	
IRS Social Security Payment	80.40	
Library Supplies	179.92	
N.H. Library Association—3 memberships	12.00	
Country Press—advertising	22.50	
Miscellaneous	34.59	
	<hr/>	
	\$3,504.38	

**NEW EQUIPMENT, BUILDING MAINTENANCE AND
IMPROVEMENT:**

Granite State Office		
(Canon Copier)	\$1,200.00	
Kimpton Electric		
(ceiling fans)	120.75	
New London Fuel		
(furnace cleaning)	43.69	
Bradlees		
(vacuum cleaner)	59.99	
	<hr/>	
	\$1,424.43	\$1,424.43

TOTAL EXPENDITURES		—\$4,928.81
Checkbook Balance Dec. 31, 1984		\$ 134.95

JOYCE TAWNEY, Treasurer

REPORT OF THE WILMOT PLANNING BOARD

While the Planning Board met monthly during the past year, few requests were asked by property owners in regards to subdivision of their existing parcels. Two minor subdivisions were approved and a third awaits final approval based on conditions requested by the Planning Board for proper and safe access onto an existing Town Road.

Elizabeth "Betsy" Forsham, secretary of the Planning Board, was appointed by the Selectmen to fill the position of representative from Wilmot to the Upper Valley-Lake Sunapee Council previously held by John Madden.

The Town of Wilmot now qualifies as a member of the National Flood Insurance Program, on an "emergency basis" thanks to Paul Bidwell, Planning Board Member, and the Town Selectmen. Paul accomplished much work to complete this action.

In review of the Planning Board minutes of the past year, much discussion and work has been expended toward the review of the Town "Master Plan" and means of updating same. A Planning Board Subcommittee, chaired by Gary Kiedaisch, is presently working to suggest improvements to said "Master Plan" and a survey is planned to reach a sample of townspeople for needed input. Within the State's Judicial system, the Master Plan is judged as a most important tool for Town planning, zoning, and property use, and the Board hopes to continue with the Master Plan update. Presented below is the current accepted Town Master Plan for your interest and information. The Planning Board would look forward to any input for revisions from fellow townspeople.

JOHN H. MORSE, Chairman
Wilmot Planning Board

MASTER PLAN TOWN OF WILMOT

Wilmot is a rural community of about 650 persons. Commercial and industrial activity is minimal — one cottage type furniture plant, one auto body shop, one small jelly manufacturer, one motel and restaurant, one seasonal Christmas shop, and one small grocery store. There are five functioning farms in the town, one truck garden, and one nursery.

There is no public water or sewer system. The road net is adequate and well maintained. There is no public transportation. Recreation facilities consist of a town beach, a baseball field, a community center with a tennis court. Fire protection is provided by a volunteer fire company partially supported by town taxes. There is one part-time police person.

Between 1960 and 1978 the year-round population grew from 391 to 623, or approximately 3% a year. In addition there are about 300 weekend or seasonal residents. The dwellings are primarily single family houses, but there is one apartment building and several houses that have been remodeled to provide a separate apartment.

In the spring of 1976 the Planning Board sent out a questionnaire to approximately 400 registered voters. Replies were received from 302 people although every one did not answer every question. The following goals and policies are based on the responses to the questionnaire:

Goal I. To retain the present rural character of the town.

- Policies:
1. Encourage land use which is consistent with the natural environment.
 2. Protect historical sites and scenic areas.
 3. Encourage agriculture wherever possible.
 4. Establish adequate lot size requirements so as to insure on-site water supply and sewage disposal.
 5. Protect wetlands, steep slopes and other critical areas from development.
 6. Exercise control over quarries and gravel pits.

Goal II. To maintain the health and welfare of the residents.

- Policies:
1. Encourage the establishment of non-polluting industries and commercial enterprises.
 2. Provide open space and recreation facilities.
 3. Secure a town forest to provide revenue or to enable residents to cut firewood.
 4. Deny any land use which would result in annoyance, hazard, or reduced property values.

5. Protect the freedom to use private property subject only to community interest.
6. Develop or adopt a building code.

Goal III. To insure orderly growth in the town.

- Policies:
1. Give preference to developments along existing town roads so as to minimize expense to the town.
 2. Encourage the building of single family dwellings.
 3. Permit cluster dwellings and/or multi-family dwellings where sufficient land area is available.
 4. Encourage the growth of seasonal residences so that the ratio of seasonal to year-round residents remains about what it is now.
 5. Develop an equitable zoning plan.

Goal IV. To protect and properly manage the road system.

- Policies:
1. Preserve the scenic beauty of the roads.
 2. Enforce an access control permit system.
 3. Avoid overtaxing the present roads by reopening old roads as necessary.

Adopted by the Wilmot Planning Board
November 1980

WILMOT POLICE DEPARTMENT REPORT - 1984

In 1984 your Police Department handled the following activities:

	1982	1983	1984
Ambulance Assist	6	4	8
Assault	2	1	—
Assisting other police dept.	6	6	16
Bad Checks	2	2	—
Breaking and Entering	1	—	—
Burglary	5	2	1
Criminal Mischief	16	1	3
Criminal Trespass	1	—	2
Disorderly Conduct	2	—	—
Dog Complaints	15	16	12
Emergency Messages	4	4	3
Fire	5	6	7
Harrassment	—	3	1
Lost Person	—	—	1
House Checks	30	34	8
Miscellaneous	44	60	47
Missing Person	1	2	—
Motor Vehicle Activities	36	19	
Accidents			18
Miscellaneous			28
Plane Crash	—	—	1
Prowlers	2	—	—
Security Alarms	7	13	7
Suspicious Person	2	1	1
Theft	5	2	3
Untimely Deaths	1	1	3
Vandalism	—	2	2

Respectfully submitted,
DON BROWN
PAUL BARTON
DENNIS FITZGERALD

WILMOT F.A.S.T. SQUAD REPORT 1984

Beginning in September 1984 when we received our pagers, the F.A.S.T. Squad responded to twelve emergency calls. Prior to that date we were dispatched by telephone to six calls for help. Your F.A.S.T. Squad, in conjunction with the Wilmot Community Association and New London Hospital, sponsored a C.P.R. course in May. The nine hour course ran for three nights and was attended by twenty-one people. The F.A.S.T. Squad members have attended continuing education courses including an EOA course, critiques and medical lectures at New London Hospital, and a series of Emergency Medical lectures given by The Danbury F.A.S.T. Squad.

We also held monthly meetings during the year to discuss any business pertaining to the F.A.S.T. Squad as well as future plans and goals. Some of the plans we have discussed include giving an Advanced First Aid course and forming a F.A.S.T. Squad Auxiliary for the purpose of raising funds for education and equipment. First on list of equipment are portable radios to facilitate communications with the responding ambulance, the hospital and dispatcher.

When reviewing our 1984 Budget and Expenditure Report, please note that our year-end figures do not reflect substantial expenditures in January, most important being two portable suction units. Also not included in our Budget Report are the two donations that we received this year totaling \$50.00.

Respectfully submitted,
JULIE MORSE
WENDY WEATHERS

***** REMEMBER *****

If you need help:

From Wilmot 526- exchange telephones DIAL 911

From all other Wilmot exchanges DIAL 526-2626

Be sure to give:

YOUR NAME

A BRIEF DESCRIPTION OF THE PROBLEM

COMPLETE AND ACCURATE DIRECTIONS TO YOUR LOCATION

THE TELEPHONE NUMBER OF WHERE YOU ARE CALLING FROM

INCOME

Town	\$2,200.00	State Support	\$1,600.00
------	------------	---------------	------------

EXPENSES

Merriam Graves		3 Pagers	867.00
2 O ₂ Tanks	584.00		
Regulators			
Bound Tree Corp.	56.37	3 Trauma Kits	531.45
1 set Cervical Collars			
McCrillis & Eldredge	110.00	O ₂ Masks	33.00
Liability Insurance		Canulas	
Merriam Graves		Long Spine	112.00
Splint Kit	103.00	Board & Straps	
Bound Tree Corp.		1 Set Cervical	56.37
Head Imbolizer	38.31	Collars	
Bound Tree Corp.			
Pedi B. P. Cuff	24.14		
Balance	\$ 1,284.18		
Bound Tree			
Car Emblems			
O ₂ Tubing			
Committed Funds			
Bound Tree Corp.			
2 Suction Units	702.00		
2 Jackets	33.90		

REPORT OF THE TOWN FOREST FIRE WARDEN AND STATE FOREST RANGER

Our first forest fire prevention law was enacted by our State Legislature 90 years ago. This early law set in place a cooperative forest fire prevention and suppression effort between city and town governments and State government. It simply stated that no open fire could be kindled, when the ground is free of snow, without the written permission of the town/city Forest Fire Warden. This law also stated that anyone kindling a fire without written permission shall be liable for the damage caused and subject to a \$1000 fine.

During the past 90 years, this law has worked so well that it has remained unchanged. All open fires when the ground is not covered with snow must be authorized by the local Forest Fire Warden. Persons kindling a fire without a permit when one is required are liable for damages caused, fire suppression costs and subject to a \$1000 fine.

This cooperative fire prevention law has contributed significantly to our nationally recognized annual forest fire loss record.

1984 STATISTICS

	State	District	City/Town
No. of Fires	875	14	0
No. of Acres	335	10.07	0

VITAL STATISTICS

BIRTHS REGISTERED - TOWN OF WILMOT, N.H. FOR YEAR ENDING DECEMBER 31, 1984

Date and Place of Birth	Name of Child	Sex	Name of Father and Maiden Name of Mother	Residence of Parents
February 23, 1984 Wilmot, N.H.	Victoria Hope Sanborn	F	John William Sanborn Anita Grace Huntoon	Wilmot
August 7, 1984 New London, N.H.	Tiffany Charon Sykes	F	Jeffrey Allen Sykes Anne Marie LaClair	Wilmot
August 13, 1984 New London, N.H.	Lyndsey Gilmore	F	Karl Joseph Gilmore Laura Lee Partridge	Wilmot
September 16, 1984 New London, N.H.	Joshua Lucas	M	Donald Peter Lucas Linda Anne Houghton	Wilmot
November 26, 1984 Concord, N.H.	Samuel Georges Robertson Jones	M	Russell Compton Jones, II Louise Marie Charon	Wilmot
December 31, 1984 Concord, N.H.	Ashley Jean Drake	F	Kevin Temple Drake Carol Jean O'Brien	Wilmot

PREVIOUS BIRTHS REGISTERED — OMITTED

December 12, 1982 Concord, N.H.	Shannon Dora Osteen	F	Lawrence Ray Osteen Joan Edith Kilcourse	Wilmot
------------------------------------	---------------------	---	---	--------

MARRIAGES REGISTERED - TOWN OF WILMOT, N.H. FOR YEAR ENDING DECEMBER 31, 1984

Date and Place of Marriage	Name and Surname of Groom & Bride	Name of Parents	Name, Residence & Official Station of Person by Whom Married
January 22, 1984 Wilmot, N.H.	Steven R. Evans	Carl R. Evans	James D. Phelps, Justice of the Peace Danbury, N.H.
	Natalie C. Parenzee	Lisa M. St.Germain Ronald Parenzee Maureen Felix	
July 7, 1984 Wilmot, N.H.	Ronald S. Palmer	Ronald S. Palmer	Keith K. Thompson, Minister Concord, N.H.
	Nancy R. Palmer	Katherine Merrill Lawrence Rowe Ruth Stearns	
July 21, 1984 New London, N.H.	Joseph G. Szilagyi	Joseph G. Szilagyi	Robert W. Thurston, Minister New London, N.H.
	Eileen Craigie	Mary Pecsey Nichol D. Craigie Dorothy Ackerman	
August 25, 1984 New London, N.H.	Richard John Lindberg	Carl G. Lindberg	Frederick Stecker IV, Rector New London, N.H.
	Patricia L. Northridge	Evelyn Taubert Bernard W. Northridge Ethelyn M. Smith	
September 22, 1984 Elkins, N.H.	James F. Alexander	Elmer L. Alexander	Bradford C. White, Justice of the Peace New London, N.H.
	Laura A. Wright	Barbara Morton Rufus L. Nelson, Jr. Cynthia J. Knight	

September 29, 1984 Wilmot, N.H.	Theodore G. Morin Jane E. Thresher	Theodore Morin Ethel Moselsky Robert Hatheway Sonia Strapko	James H. Silver, Minister Windsor, Ct.
November 17, 1984 Andover, N.H.	Myron E. Gile Alice F. Duggan	James Gile Doris Dexter Bill Duggan Sara Locklear	Scott P. Robart, Justice of the Peace Andover, N.H.
November 17, 1984 Wilmot, N.H.	Brian K. Dukette Julie A. Osteen	George Dukette, Jr. Betty Deering Lawrence Ray Osteen Carolyn Wilson	Scott P. Robart, Justice of the Peace Andover, N.H.

DEATHS REGISTERED - TOWN OF WILMOT, N.H. FOR YEAR ENDING DECEMBER 31, 1984

Date and Place of Death	Name and Surname of Deceased	Age	Occupation	Name of Father and Maiden Name of Mother
March 16, 1984 Wilmot, N.H.	Edward William Seufert	72	Horticulturist and Florist	Edward L. Seufert Elizabeth E. Gunzenhauser
April 24, 1984 New London, N.H.	Ernest Bernard Grimes	77	Plant Manager Food Processing	Wilfred Grimes Obeline Gerrior
April 25, 1984 New London, N.H.	Dorothea E. Brady	81	Proof Reader Rumford Press	Ernest Brown Ella Blackmun
June 10, 1984 Arlington, Ma.	Maurice T. Fitzgerald	61	Disabled	Maurice T. Fitzgerald Pauline D'Arcy
June 15, 1984 Laconia, N.H.	Arthur S. Chase	72	Proprietor — Private Manufacturer & Designer	Samuel D. Chase Louise Lafond
September 1, 1984 Wilmot Flat, N.H.	Wayne N. Headley	79	Chemist-Pharmacist- Sales	Clarence W. Headley Blanche M. Kitchen
September 8, 1984 Wilmot Flat, N.H.	Howard B. Bishop, III	39	Computer Programmer	H. Berkey Bishop, Jr. Mary Ann Martin
September 8, 1984 Wilmot Flat, N.H.	Andrew J. Stauble	30	Vice President Plastic Products	Alfred G. Stauble Sheila Richardson
November 23, 1984 Dover, N.H.	Marion P. Stearns	79	Mica Sorter	Eugene Phelps Lillian Chase

November 26, 1984 New London, N.H.	Dorothy Stafford	78	Teacher Physical Education	Irving Stafford Blanche Busch
December 16, 1984 Andover, N.H.	Olga Rouge Joy	91	Housekeeping	August Rouge Bertha Nanbel
PREVIOUS DEATHS REGISTERED — OMITTED				
February 16, 1981 Wilmot, N.H.	Craig D. Osteen	19	Manager Labsphere Electronics Firm	James A. Osteen Joan E. Kilcourse
December 1, 1981 Andover, N.H.	John Borelli	70	General Foreman General Electric Co.	James Borelli Rose Fazzi
June 14, 1983 Hartford, Vt.	Burt Gordon Broadhead	58	Special Agent Federal Government	Gordon Broadhead Clara Swanson

— NOTES —

— NOTES —

— NOTES —



Univ of NH
Special Collections
Durham NH 03824

ATTN Mrs Theresa MacGregor