

N 352.07
S964
1939

ANNUAL REPORTS
OF THE
TOWN OF SUTTON
NEW HAMPSHIRE

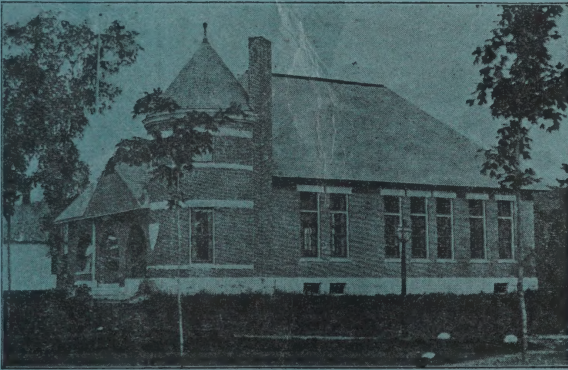

FOR THE
FISCAL YEAR ENDING JANUARY 31,
1939

HAMILTON SMITH LIBRARY
UNIVERSITY OF
NEW HAMPSHIRE

ANNUAL REPORTS
OF THE
RECEIPTS AND EXPENDITURES
OF THE
TOWN OF SUTTON
NEW HAMPSHIRE
TOGETHER WITH THE
REPORTS OF TOWN OFFICERS
FOR THE
FISCAL YEAR ENDING JANUARY 31,
1939
AND THE
VITAL STATISTICS FOR THE YEAR
1938

Printed by
THE MAXWELL PRESS
Henniker, N. H.

Sutton 1

TOWN OFFICERS

Town Clerk

ADA P. CHADWICK

Selectmen

HERBERT L. PILLSBURY	Term expires 1939
WILLIAM B. CONNOR	Term expires 1940
ARTHUR E. DAVIS	Term expires 1941

Overseer of the Poor

ARTHUR E. DAVIS

Town Treasurer

SHERMAN J. FELCH

Tax Collector

WESTON CHENEY

Highway Agent

ANDREW L. THOMPSON

Trustees of Trust Funds

ARTHUR E. DAVIS	Term expires 1939
MYRTLE R. WELLS	Term expires 1940
ADA L. LITTLE	Term expires 1941

Trustees of Library

KATHERINE W. HAZEN	Term expires 1939
ALICE N. WELLS	Term expires 1940
EVANGELINE CHADWICK	Term expires 1941

Auditors

BENJAMIN H. YERXA CLARENCE W. ADAMS

Police Officer

HOWARD E. HAZEN

Health Officer

ARTHUR G. MERRILL

Moderator

WILLIAM B. CONNOR

Supervisors of Check List

ADA L. LITTLE FRED M. ANDERSON
EDWARD C. TILTON

Janitor of Town Hall

CHARLES E. HOSMER

Fire Warden

HERBERT L. PILLSBURY

Ballot Clerks

MARVIN S. BARKER JAMES M. NELSON
SHERMAN J. FELCH WALTER R. COLBURN

Budget Committee

WILLIAM L. CHADWICK	Term expires 1939
FRANCIS B. JOHNSON	Term expires 1939
HERMAN J. HAZEN	Term expires 1940
BENJAMIN H. YERXA	Term expires 1940
ROBERT H. DAVIS	Term expires 1941
CLARENCE W. ADAMS	Term expires 1941

School Moderator

WILLIAM B. CONNOR

School Clerk

BERNICE W. NOLAN

School Board

ADA L. LITTLE	Term expires 1939
HERMAN J. HAZEN	Term expires 1940
BERNICE W. NOLAN	Term expires 1941

School Treasurer

MYRTLE R. WELLS

School Auditor

WILLIAM L. CHADWICK

Superintendent of Schools

JOHN A. SINCLAIR

Librarian

BESSIE K. FRIEL

TOWN WARRANT

THE STATE OF NEW HAMPSHIRE

To the Inhabitants of the Town of Sutton in the
County of Merrimack in said State, qualified to
vote in Town Affairs:

(L. S.)

You are hereby notified to meet at Pillsbury Memorial Hall in said Sutton, on Tuesday, the fourteenth day of March next, at ten of the clock in the forenoon, to act on the following subjects:

1. To choose all necessary town officers for the year ensuing.

2. To raise such sums of money as may be necessary to defray town charges for the ensuing year and make appropriation for the same.

2A. To see if the town will vote to sponsor WPA projects and raise and appropriate money for the same.

3. To see how much money the town will vote to raise and appropriate for the payment of aid to persons on public welfare.

4. To see how much money the town will vote to raise and appropriate for the repair of highways and bridges.

5. To see if the town will vote to accept State Aid for highway construction or accept Town Road Aid for graveling Class V roads and raise and appropriate money for the same.

5A. To see if the town will vote to install 5 or 6 additional street lights at Blaisdell Lake. Two on the highway leading to Bradford and four on Watkins Avenue, so-called, and raise and appropriate money for the same.

6. To see how much money the town will vote to raise and appropriate for street lighting.

6A. To see what action the town will vote to take in regard to the purchase of additional fire fighting equipment and raise and appropriate money for the same.

7. To see how much money the town will vote to raise and appropriate for Old Home Day celebration.

8. To see how much money the town will vote to raise and appropriate for Memorial Day celebration.

9. To see if the town will vote to raise and appropriate a sum of money for the Sutton Free Library, beyond that required by law.

10. To see if the town will vote to raise and appropriate a sum of money for the control of White Pine Blister Rust.

11. To see if the town will vote to raise and appropriate a sum of money for a free bed in the New London Hospital.

12. To see if the town will vote to allow a discount for the early payment of taxes.

13. To see if the town will vote to authorize the Selectmen to borrow money in anticipation of taxes.

13A. To see if the town will vote to raised and appropriate a sum of money for the Darthmouth-Sunapee Lake Region Association.

14. To see if the town will vote to make any alterations in regard to the quarters for the Sutton Free Library and raise and appropriate money for the same.

15. To see if the town will vote to discontinue the road leading past the Wadleigh place.

16. To transact any other business that may legally come before said meeting.

Given under our hands and seal this twentieth day of February in the year of our Lord, nineteen hundred and thirty-nine.

HERBERT L. PILLSBURY,
WILLIAM B. CONNOR,
ARTHUR E. DAVIS,

Selectmen of Sutton.

A true copy of warrant—Attest:

HERBERT L. PILLSBURY,
WILLIAM B. CONNOR,
ARTHUR E. DAVIS,

Selectmen of Sutton.

HEALTH DEPARTMENT

Arthur G. Merrill, sanitary inspection	\$75.92	
Arthur G. Merrill, fumigating	9.00	
Arthur G. Merrill, use of car	9.50	
Laura Partridge	2.00	
G. A. French	2.00	
Postage and telephone	3.40	
Water jugs	1.33	
		————— \$103.15
Selectmens' orders		\$103.15

NEW LONDON HOSPITAL APPROPRIATION

Balance due town, Feb. 1, 1938	\$ 65.50	
Appropriation, 1938	200.00	
Extra service promised	25.00	
		————— \$290.50
Hospital service, 8 cases		\$290.50

REPORT OF THE OVERSEER OF THE POOR

I wish to take this time to thank the voters for the confidence placed in me at the 1938 Town Meeting in electing me to the office of Overseer.

At the beginning of the year there were some able-bodied persons without work and in some cases sickness in the family. These people were obliged to call for aid. After starting the WPA project nearly every able-bodied person, eligible for WPA work, was given employment thus dropping these cases from our relief rolls.

At the close of the year we report only two direct relief town cases and nine Old Age Assistance cases.

For the year 1939, with a small appropriation for WPA work, our relief costs should drop one thousand dollars.

ARTHUR E. DAVIS,
Overseer.

AUDITOR'S REPORT

We hereby certify that we have examined the books and accounts of the Selectmen, Town Clerk, Tax Collector, Treasurer, Road Agent, Library Trustees, and Trustees of the Trust Funds of the Town of Sutton, for the year ending January 31, 1939, and find them correctly cast and vouchers for all payments.

CLARENCE W. ADAMS,
BENJAMIN H. YERXA,
Auditors.

SUMMARY OF INVENTORY, 1938

Lands and buildings	\$580,955.00
Electric line	27,400.00
Horses, 76	5,185.00
Oxen, 8	735.00
Cows, 181	8,600.00
Neat stock, 99	3,250.00
Sheep, 14	70.00
Hogs, 3	30.00
Fowls, 1,210	1,210.00
Fur-bearing animals	140.00
Portable mills	800.00
Boats and launches	200.00
Wood and lumber	8,755.00
Gasoline pumps and tanks	1,010.00
Stock in trade	8,700.00
Mills and machinery	2,500.00
	<hr/>
	\$649,540.00

Polls, 348 at \$2.00	\$696.00
National Bank Stock	3.00
	<hr/>
	\$699.00

Amount committed to collector	\$25,703.76
Amount exempted to soldiers	11,800.00
Tax rate	3.85

APPROPRIATIONS, 1938

Town officers' salaries	\$870.00
Town officers' expenses	425.00
Election and registration	140.00
Town hall	300.00
Police department	150.00
Fire department	125.00
Blister rust	100.00
Health department	100.00
Vital statistics	15.00
New London hospital	200.00
Town road aid	904.10
Town maintenance	3,200.00
Street lighting	851.76
Interest on school fund	90.00
Interest on church fund	60.00
Libraries	75.10
Town poor	1,900.00
Old age assistance	1,600.00
Soldiers aid	100.00
Memorial Day	50.00
Care of common	10.00
Old Home Day	25.00
Cemeteries	350.00
Interest	791.21
Dartmouth-Lake Sunapee region	65.00
Constitutional celebration	25.00
Care of dump	20.00
Principal of debt	2,550.00

State tax	1,380.00	
County tax	3,740.72	
School tax	6,059.38	
		<hr/>
Total town and school appropriations		\$26,272.27
Less estimated revenues and credits:		
Interest and dividend tax	\$300.00	
Insurance tax	1.00	
Railroad tax	30.00	
Savings bank tax	575.00	
Auto permits	700.00	
State owned land tax	115.00	
		<hr/>
		\$1,721.00
		<hr/>
		\$24,551.27
Plus overlay		1,155.02
		<hr/>
Net amount to be raised by taxation		\$25,706.29
Less poll taxes	\$696.00	
National bank stock	3.00	
		699.00
		<hr/>
Amount to be raised by property taxes on which town tax rate is figured		\$25,007.29

SCHEDULE OF TOWN PROPERTY

Town hall, land and buildings	\$12,000.00
Furniture and equipment	1,500.00
Library, furniture and equipment	2,000.00
Police department, equipment	30.00
Fire department, equipment	300.00
Highway department, land and buildings	1,500.00
Equipment and supplies	4,300.00
Commons	1,000.00
Schools, lands and buildings	3,000.00
Equipment and supplies	600.00
Property acquired by collectors' deeds	1,600.00
	<hr/>
	\$27,830.00

REPORT OF TOWN CLERK, 1938

Received 239 automobile permits	\$630.89
Amount paid treasurer	630.89
<hr/>	
Received for 78 male dogs at \$2.00 each	\$156.00
Received for 7 female dogs at \$5.00 each	35.00
Received for 1 puppy	1.66
Received for 15 dogs, 3 kennel licenses at \$12.00 each	36.00
<hr/>	
Total 101 dogs	\$228.66
Commission and expense	28.22
<hr/>	
Amount paid treasurer	\$200.44
<hr/>	
Received for filing fees	\$5.00
Amount paid treasurer	5.00

Respectfully submitted,

ADA P. CHADWICK,

Town Clerk.

COMPARATIVE STATEMENT OF APPROPRIATIONS AND EXPENDITURES

Fiscal Year Ending January 31, 1939

Relief expenditures do not include reimbursements by state or otherwise. Highway expenditures do not include Class V funds.

	Approp.	Expend.	Balance	Overdraft
Town officers' salaries	\$870.00	\$884.07		\$14.07
Town officers' expenses	425.00	369.86	\$55.14	
Election and registration	140.00	188.35		48.35
Town hall	300.00	338.13		38.13
Police department	150.00	58.61	91.39	
Fire department	125.00	114.16	10.84	
Blister rust	100.00	100.00		
Health department	100.00	314.45		214.45
Vital statistics	15.00	12.75	2.25	
Care of dump	20.00	20.00		
New London hospital	200.00	200.00		
Town road aid	904.10	894.34	9.76	
Town maintenance	3,200.00	3,766.61		566.61
Street lighting	851.76	833.01	18.75	
School fund	90.00	90.00		
Church fund	60.00	60.00		
Libraries	75.10	75.10		
Town poor	1,900.00	1,864.61	35.39	
Old age assistance	1,600.00	1,389.82	210.18	
Soldiers aid	100.00	96.40	3.60	
Memorial Day	50.00	50.00		

Care of common	10.00	25.00	15.00
Old home day	25.00		
Cemeteries	350.00	455.34	105.34
Interest	791.21	706.85	
D-L Sunapee region	65.00	65.00	
Constitutional celebration	25.00	25.00	
Notes	2,550.00	2,550.00	
State tax	1,380.00	1,380.00	
County tax	3,740.72	3,740.72	
General highway expense		216.05	216.05
	<u>\$20,212.89</u>	<u>\$546.66</u>	<u>\$1,218.00</u>
Net overdraft of appropriations		671.34	
		<u>\$1,218.00</u>	<u>\$1,218.00</u>

ASSETS

Cash in hands of treasurer	\$3.04
Cash in hands of town clerk	42.40
Cash in hands of road agent	76.93
Due from state, bounties	23.40
Due from county, relief	186.00
Unredeemed taxes, levy of 1935	139.40
Unredeemed taxes, levy of 1936	1,076.34
Unredeemed taxes, levy of 1937	1,402.43
Uncollected taxes, levy of 1938	5,213.08
<hr/>	
Total assets	\$8,163.02
Net debt	9,894.80
<hr/>	
Grand total	\$18,057.82
Net debt, Jan. 31, 1938	\$11,987.58
Net debt, Jan. 31, 1939	9,894.80
<hr/>	
Decrease of debt	\$2,092.78

LIABILITIES

Bills outstanding	\$100.00
Due school district:	
(a) Dog licenses	185.44
(b) Bal. of appropriation	2,956.31
(c) Int. on school fund	90.00
Outstanding temporary loans:	
N. Sutton Imp. Soc.	2,000.00
H. L. Pillsbury	2,910.75
Outstanding long term notes:	
Sugar River Savings Bank	
snow plow note	1,525.00
serial notes	8,000.00
Unexpended bal. T.R.A.	9.76
Unexpended bal. bridge approp.	
from gas money	255.66
Old Home Day approp.	25.00
	<hr/>
Total Liabilities	\$18,057.82

STATEMENT OF TAXES COLLECTED

Committed to Weston Cheney, collector

Levy of 1938	\$25,706.76
Added tax	17.54
	<hr/>
	\$25,724.30

Credits:

Discounts and abatements	\$554.96
National Bank stock tax	3.00
239 Poll taxes collected	478.00
Property tax collected	19,475.26
Uncollected	5,213.08
	<hr/>
	\$25,724.30

Weston Cheney, collector, levy of 1937

Uncollected, Jan. 31, 1938	\$4,946.40
Added tax	10.00
	<hr/>
	\$4,956.40

Credits:

Abatements	\$204.08
Paid treasurer	4,752.32
	<hr/>
	\$4,956.40

TREASURER'S REPORT

Cash on hand, Feb. 1, 1938	\$2,020.00	
Receipts for year	34,306.67	
	<hr/>	\$36,326.67
Paid on Selectmens' orders	\$36,323.63	
Cash on hand	3.04	
	<hr/>	\$36,326.67

Respectfully submitted,

SHERMAN J. FELCH,

Treasurer.

SUMMARY OF RECEIPTS

From Local Taxes:

Taxes, 1938	\$19,953.26
National Bank stock tax	3.00
Taxes, 1937	4,752.32
Tax sales redeemed	436.13

From State:

Class V maintenance	\$1,958.06
Relief reimbursement	282.68
Interest and dividend tax	92.31
Insurance tax	.93
Railroad tax	19.91
Savings bank tax	498.89
Abatement of state tax for public lands in town	112.50
Bounties	44.00
Forest fires	27.00

From County:

Relief reimbursement	1,740.50
----------------------	----------

Other Sources:

Dog licenses	200.44
Rent of hall	9.00
Interest on taxes	206.22

Use of cement mixer	12.00
Land sold	100.00
Cemetery lot sold	10.00
Filing fees	5.00
Standing timber sold	91.36
Auto permits	630.89
Wood sold	5.00
Temporary loans	3,000.00

Refunds:

Etta Harrison for aid	35.50
Blanche Young for aid	5.00
Edward Call for aid	15.00
City of Portsmouth	7.05
Merrimack county for cemetery work	10.00
Ada P. Chadwick, refund	7.49
John Greene for aid	10.00
Trust funds, cash advanced	25.23

Total receipts from all sources	\$34,306.67
Cash on hand Feb. 1, 1938	2,020.00
Grand total	<u>\$36,326.67</u>

SUMMARY OF PAYMENTS

Town officers' salaries	\$884.07
Town officers' expenses	369.86
Election and registration	188.35
Expenses of town hall	338.13
Police department	58.61
Fire department	141.16
Blister rust	100.00
Bounties	23.40
Damage by dogs	15.00
Health department	334.45
New London hospital	200.00
Vital statistics	12.75
Town maintenance	5100.00
Street lighting	833.01
General highway expenses	216.05
Libraries	75.10
Old age assistance	1389.82
Town poor	2147.29
County poor	1102.40
Patriotic purposes	769.85
Public service enterprises	115.00
Cemeteries	465.34
Taxes bought by town	1650.64
Interest	766.85
Town road aid	894.34
Bridge fund	744.44
Refunds	17.00
Indebtedness	5800.00
Other governmental divisions	11570.72
<hr/>	
Total payments for all purposes	\$36,323.63
Cash on hand Jan. 31, 1939	3.04
<hr/>	
Grand total	\$36,326.67

DETAILED STATEMENT OF PAYMENTS

DETAIL 1

Town Officers' Salaries

Herbert L. Pillsbury, selectman	\$84.50
William B. Connor, selectman	134.65
Arthur E. Davis, selectman	143.79
Arthur E. Davis, overseer	90.00
Ada P. Chadwick, town clerk	36.30
Ada P. Chadwick, indexing records	10.00
Sherman J. Felch, treasurer, 1937	70.00
Ada P. Chadwick, auto permits	59.75
William L. Chadwick, auditor	8.00
Weston Cheney, tax collector, 1937	47.52
Weston Cheney, tax collector, 1938	199.56

\$884.07

DETAIL 2

Town Officers' Expenses

Maxwell Press, town reports	\$154.90
Maxwell Press, envelopes	.45
Arthur E. Davis, overseer	34.64
Arthur E. Davis, selectman	7.89
William B. Connor, selectman	11.00
Herbert L. Pillsbury, selectman	19.17
Ada P. Chadwick, postage	6.00

Sutton 4

Sherman J. Felch, postage	9.59
William L. Chadwick, bonds	60.00
Vernondale Store, postage	.23
E. C. Eastman Co., supplies	3.60
N. H. Assessors' Ass'n, dues	2.00
Weston Cheney, attending tax com. meeting	6.00
Weston Cheney, redemption notices	1.81
Wheeler & Clark, office supplies	8.65
K. A. Crowley, list of conveyances	13.01
K. A. Crowley, records	6.21
I. E. Keeler, list of estates	.60
H. E. Jameson, list of estates	.10
A. G. Fish, stationery and notices	15.25
Ben P. Branham, auto price lists	2.00
G. G. Wells Co., postage	1.76
Myrtle R. Wells, trustee	5.00
	<hr/>
	\$369.86

DETAIL 3

Election and Registration

E. C. Tilton, supervisor	\$37.60
F. M. Anderson, supervisor	40.60
Ada L. Little, supervisor and copying	59.75
E. C. Eastman Co., checklists	5.40
S. J. Felch, ballot clerk	9.00
M. S. Barker, ballot clerk	9.00
J. M. Nelson, ballot clerk	9.00
W. R. Colburn, ballot clerk	9.00
W. B. Connor, moderator	9.00
	<hr/>
	\$188.35

DETAIL 4

Town Hall

Public Service Co., lights	\$17.32
F. T. Williams, varnishing stairs	4.50
Weston Cheney, fertilizer	2.55
W. L. Chadwick, insurance	200.00
Leslie Adams, wood	5.00
L. L. Huckins, sawing wood	2.80
C. E. Hosmer, housing wood	1.00
A. L. Thompson, hauling wood	1.00
Leonard Wheeler, hauling wood	2.00
C. E. Hosmer, janitor	50.00
H. W. Chadwick, supplies	10.52
J. W. Presby, wood	41.44
	<hr/>
	\$338.13

DETAIL 5

Police Department

N. M. Adams, police duty	\$16.25
H. E. Hazen, police duty	39.16
George Quimby, care of tramp	1.25
Helen Hooper, care of tramp	1.25
G. G. Wells Co., aid to tramps	.70
	<hr/>
	\$58.61

DETAIL 6

Fire Department

H. L. Pillsbury, brush fire	\$53.00
Warren Hosmer, watching fire King house	3.00

F. M. Anderson, watching fire, Pratt house	3.00	
American LaFrance Co., repairs	15.79	
New London Fire Co., Pratt house	28.00	
Dow Lumber Co., lumber for water holes	10.92	
H. L. Pillsbury, lumber for water holes	9.50	
H. W. Chadwick, hardware for water holes	1.95	
M. B. Pillsbury, getting tools for WPA crew	16.00	
	<hr/>	\$141.16

DETAIL 7

Blister Rust Control

John H. Foster, state forester	\$100.00	
	<hr/>	\$100.00

DETAIL 8

Bounties

A. E. Davis	\$12.00	
W. B. Connor	3.40	
H. L. Pillsbury	8.00	
	<hr/>	\$23.40

DETAIL 9

Damage by Dogs

Frank T. Williams, dog constable	\$15.00	
	<hr/>	\$15.00

DETAIL 10

Health Department

Arthur G. Merrill, health officer	\$103.15	
Medical aid, Irene Pease	91.30	
Bernice Williams, care Irene Pease	27.00	
Laura Partridge, care Irene Pease	84.00	
C. E. Hosmer, labor	1.00	
L. L. Huckins, labor	1.00	
C. J. Chadwick, labor	1.00	
J. Gaynor, labor	1.00	
N. A. Stearns, labor	1.00	
A. Wallace, labor	1.00	
Clifford Allen, labor	1.00	
H. D. Hurd, cleaning cellar, L. Lewis	2.00	
Charles Allen, care of dump	20.00	
	<hr/>	\$334.45
New London Hospital, appropriation		\$200.00

DETAIL 11

Vital Statistics

Ada P. Chadwick	\$12.75	
	<hr/>	\$12.75

DETAIL 12

Highway Maintenance

Andrew L. Thompson	\$5,100.00	
	<hr/>	\$5,100.00

DETAIL 13

Street Lighting

Public Service Co.	\$833.01	
	<hr/>	\$833.01

DETAIL 14

General Highway Expenses

Public Service Co., tractor shed lights	\$10.00	
Kearsarge Ins. Co., tractor shed ins.	30.00	
Kearsarge Ins. Co., snow plow ins.	46.26	
C. E. Sturges, truck ins.	30.75	
Kearsarge Ins. Co., truck ins.	33.70	
State Highway Garage, railing posts and cable	51.34	
F. M. Anderson, care of trough	5.00	
R. E. Roby, use of trough	3.00	
S. J. Felch, use of trough	3.00	
David Whitcher, use of trough	3.00	
	<hr/>	\$216.05

DETAIL 15

Libraries

Evangeline Chadwick, treasurer, amount required by law appropriation	\$35.10	
	40.00	
	<hr/>	\$75.10

DETAIL 16

Old Age Assistance

Paid County, 6 months	\$1,042.40
Paid State, 6 months	347.42
	<hr/>
	\$1,389.82

DETAIL 17

Town Poor

Luella Lewis:

L. Hazel Drake, nursing	\$222.50
L. Hazel Drake, cash advanced	10.24
May Hadlock, nursing	330.00
Edith Quimby, board and care	24.00
Oliver S. Hayward, medical aid	179.80
Cash	170.00
Sawyer Coal Co., coal	45.75
H. L. Pillsbury, wood	4.50
C. E. Shepard & Son, coal	45.90
Ina Phelps, housework	4.00
Pressey & Hale, ambulance	14.00
A. G. Merrill, carpenter work	13.00
J. P. Goddard, food	3.92
M. Ella French, washing	1.83
New London Hosp., board and care	241.61
Standard Oil Co., fuel oil	9.38
G. G. Wells Co., groceries	4.22
George W. Carr, groceries	14.11
H. D. Hurd, milk	3.15
	<hr/>
	\$1,341.91

Willis Hill:

Moses Brock, rent \$24.00

Archie Philbrick:

T. Scott Danforth, groceries \$24.00

John W. Presby:

H. W. Chadwick, groceries \$28.00

Walter Cawson:

H. S. Martin, groceries \$19.31

Daniel Deno:

H. W. Chadwick, groceries \$4.00

J. W. Perkins:

H. W. Chadwick, groceries \$4.00

Archie Sawyer:

G. G. Wells Co., groceries \$312.00

Wm. P. Clough, medical aid 49.60

Helen Hall, nursing 15.00

Frederick McKee, dental work 12.00

New London Hosp., board and care 51.85

\$440.45

R. E. Russell:

J. B. Woodman, operation, E.

Russell, Jr. \$70.00

Wm. P. Clough, medical aid 20.00

\$90.00

N. A. Stearns:

H. W. Chadwick, groceries	\$27.62	
O. L. Josselyn, board, Eleanor	25.00	
Levingston's, clothing	2.00	
	<hr/>	\$54.62

John Greene:

Danforth's Market, fuel oil	\$17.58	
J. W. Perkins, wood	12.50	
G. G. Wells Co., groceries	47.47	
H. D. Hurd, hauling wood	6.50	
	<hr/>	\$84.05

H. O. Lewis:

O. S. Hayward, medical aid	\$3.75	
G. G. Wells Co., groceries	25.00	
H. D. Hurd, milk	4.20	
	<hr/>	\$32.95

Total Town Poor	\$2,147.29	
Reimbursement by State	282.68	
	<hr/>	\$1,864.61

DETAIL 18

County Poor

Earl Herrick	\$49.25
W. E. Doyle	60.00
F. T. Williams	203.00
J. Wallace	71.50

Mabel Wallace	114.50
Tina Doyle	353.20
E. Call	22.05
Frederick Allen	1.50
A. Rodney	57.50
Robert Moulton	159.90
Louis Davis	10.00
	<hr/>
	\$1,102.40

DETAIL 19

Patriotic Purposes

Carlton Bradford, Memorial Day appropriation	\$50.00
Soldiers' aid (town)	96.40
Soldiers' aid (county)	623.45
	<hr/>
	\$769.85

DETAIL 20

Public Service Enterprises

Francis H. Buffum, sesquicentennial appropriation	\$25.00
Dartmouth-Lake Sunapee Region	65.00
Charles Chase, care of common	25.00
	<hr/>
	\$115.00

DETAIL 21

Cemeteries

C. J. Chadwick, cemetery work	\$311.59
E. W. Howe, cemetery work	72.00

Fred Hunt, cemetery work	15.35	
R. E. Roby, cemetery work	12.50	
J. A. Bailey, cemetery work	3.90	
Willis N. Bailey, funeral coach	20.00	
Fred A. Pressey, funeral coach	30.00	
		<hr/> \$465.34

DETAIL 22

Taxes Bought by Town

Bought at tax sale	\$1,597.75	
Subsequent taxes	52.89	
		<hr/> \$1,650.64

DETAIL 23

Interest

On temporary loans:		
N. Sutton Improvement Society	\$100.00	
H. L. Pillsbury	145.52	
Citizens National Bank	33.13	
On serial notes:		
Sugar River Savings Bank	\$297.50	
On snow plow notes:		
Sugar River Savings Bank	130.70	
On Church fund:		
Katherine W. Hazen	15.00	
Abbie L. Bailey	10.00	
Addie P. Nelson	17.00	
Arthur E. Davis	18.00	
		<hr/> \$766.85

DETAIL 24

Town Road Aid

State of New Hampshire	\$894.34	
	<hr/>	\$894.34

DETAIL 25

Bridge Fund

R. P. Johnson & Son, lumber and cement	\$314.93	
E. P. Chadwick, labor	164.22	
State Highway Garage, steel and parts	120.41	
N. E. Metal Culvert Co.	105.80	
Thompson & Hoague, supplies	17.40	
N. P. Clough & Co., chloride	3.90	
Vernondale Store, supplies	7.19	
H. D. Palmer, stringers	7.44	
M. B. Pillsbury, carting	3.15	
	<hr/>	\$744.44

DETAIL 26

Refunds

C. H. Ballard, tax sale refund	\$17.00	
	<hr/>	\$17.00

DETAIL 27

Indebtedness

Citizens National Bank, temporary loans	\$3,000.00
--	------------

Sugar River Savings Bank, snow plow note	1,550.00
Sugar River Savings Bank, serial note	1,000.00
Myrtle R. Wells, trust funds	250.00
	<hr/>
	\$5,800.00

DETAIL 28

Other Governmental Divisions

State Treasurer, state tax	\$1,380.00
John L. T. Shaw, county tax	3,740.72
Myrtle R. Wells, school treasurer	6,450.00
	<hr/>
	\$11,570.72

REPORT OF A. L. THOMPSON, ROAD AGENT

From Feb. 1, 1938 to Feb. 1, 1939

W. P. A.

A. L. Thompson, foreman	\$667.40	
Arnold Adams, sharpening tools	75.70	
C. A. Danforth Co., dynamite and explosives	145.20	
		<hr/>
Total		\$888.30

SUMMER ROADS

A. L. Thompson, labor	\$89.70
Gerald Roby, labor	72.01
Clifford Allen, labor	14.25
Edward Call, labor	1.50
Earle Chadwick, Jr., labor	17.25
Fred Locke, labor	3.00
James Taylor, labor	14.25
Howard Hazen, labor	43.88
George Hersey, labor	6.00
Gordon Davis, labor	11.25
Weston Chadwick, labor	16.88
Harry Lewis, labor	3.00
R. E. Roby, labor	2.00
Charles Hosmer, labor	3.00

H. A. Fifield, labor	6.00
Robert Russell, labor	16.50
John Greene, labor	1.88
John Olin, labor	6.00
Clifford Sawyer, labor	17.00
Robert Langley, labor	13.88
William Doyle, labor	13.50
Warren Hosmer, labor	9.00
Leonard Ordway, labor	1.50
Russell Partridge, labor	11.25
Perley Palmer, labor	3.00
Louis Palmer, labor	6.00
William Hosmer, labor	14.25
George Butterfield, labor	5.25
Henry Palmer, labor	3.00
George Woodward, labor	18.00
Lyndon Huckins, labor	9.00
Walter Couch, labor	14.25
Francis Tilton, labor	4.88
H. P. Welch Co., express	.35
Charles Allen, sand	14.90
Edward Johnson, grade	7.50
James M. Nelson, bridge plank	11.70
Harold D. Hurd, truck	6.00
James Nolan, truck	28.80
Charlie Palmer, man and team	6.00
Independent Coal & Tar Co., tarite	338.72
State of New Hampshire, tarite	714.53
American Tar Co., tarite special	39.90
Charles A. Hoagland, repairs	3.00
Walter P. Miner, insurance	166.82
Boston and Maine, freight	13.50
Charles F. Kellom Co., oil	33.55
Thompson & Hoague Co., tools	23.63
S. S. Call, gas and oil	42.78
H. C. Wells, gas and oil	32.15

Vernondale store, gas, oil and sup. 68.70
 H. W. Chadwick, gas, oil and sup. 200.66

Total \$2,225.30

HURRICANE

A. L. Thompson, labor	\$49.80
Fred Hunt, labor	30.00
Gordon Davis, labor	6.40
James Taylor, labor	24.80
Arthur Hall	3.20
Horace Whitcher, labor	3.20
John Hatch, labor	1.20
E. MacAllister, labor	4.20
George Hersey, labor	1.60
Ernest Perkins, labor	9.60
Homer Rayno, labor	33.80
Clifford Allen, labor	32.40
Raymond Hooper, labor	32.40
Earle Durant, labor	2.80
Charles Hosmer, labor	3.20
William Bradford, labor	3.20
Leonard Ordway, labor	18.80
Chester Chadwick, labor	25.20
Gerald Roby, labor	4.20
Paul Fish, labor	1.20
Herbert Fifield, labor	18.80
N. J. Babbitt, labor	32.80
A. E. Davis, labor	4.20
Chandler Hall, labor	3.20
Willis Hill, labor	5.20
Louis Palmer, labor	12.80
Arthur Ordway, labor	9.60

Charles Palmer, labor	14.00
James Gaynor, labor	31.60
Earle Chadwick, Jr., labor	32.80
Earle Wilson ,labor	32.80
Everett Howe, labor	23.00
H. L. Pillsbury, labor	7.20
Moses Pillsbury, labor	2.80
Elwin Merrill, labor	3.20
Shirley Davis, labor	3.20
John Presby, labor	2.00
Weston Chadwick, labor	26.40
Richard Whitworth, labor	12.80
B. W .Bullard, labor	30.00
James Demick, labor	20.20
Richard Hill, labor	17.20
Leon Call, labor	2.80
Murray Call, labor	2.80
Fred Wells, labor	1.60
Francis Johnson, labor	14.20
J. MacAllister, labor	4.20
Gordon Tower, labor	2.00
David Chadwick, truck	81.60
Shirley Call, truck	8.40
Clarence Holmgren, truck	3.60
Harold Hurd, truck	13.20
James A. Nolan, trucks	180.00
	<hr/>
Total	\$951.40

WINTER ROADS

A. L. Thompson, labor	\$156.35
Gerald Roby, labor	82.40
Perley Palmer, labor	22.40
Leonard Wheeler, labor	37.20

Walter Wood, labor	2.25
Clifford Ayer, labor	3.20
Harry Lewis, labor	23.63
William Doyle, labor	17.25
William Hosmer, labor	9.00
Lyndon Huckins, labor	4.50
Archie Sawyer, labor	3.00
Clifford Sawyer, labor	4.70
Edward Quimby, labor	1.20
Richard Hill, labor	10.40
Louis Davis, labor	2.00
Freeman Tucker, labor	2.00
Edward Colby, labor	.60
Howard Hazen, labor	37.24
Edward Tilton, labor	2.25
I. B. Atherton, labor	4.80
Homer Rayno, labor	12.80
Walter Atherton, labor	1.50
Jesse Read, labor	1.50
Earle Chadwick, labor	6.40
Prescott Chadwick, labor	3.20
George Hersey, labor	3.00
Earle Chadwick, Jr.,	5.60
Weston Chadwick, labor	4.00
George Hosmer, labor	16.50
Edward Lacasse, labor	1.60
R. E. Roby, labor	3.00
Ervin Patten, labor	11.00
Charles Hosmer, labor	6.15
Bradford Garage, welding	.75
A. E. Davis, sand	5.10
R. E. Mallory, gas and oil	6.98
Vernondale Store, gas and oil	56.76
H. W. Chadwick, gas, oil, repairs	332.81
H. C. Wells, gas and oil	64.43
Nelson Adams, truck	9.60

H. D. Hurd, truck	11.40
C. R. Bradford, freight	.90
P. I. Perkins, repairs	8.83
James E. Carroll, tire chains	20.00
C. W. Watson & Son, repairs on tractor	79.63
N. E. Metal Culvert Co., culverts	59.86
	<hr/>
Total	\$1,159.67
W.P.A.	\$888.30
Summer Roads	2,225.30
Hurricane	.951.40
Winter roads	1,159.67
	<hr/>
Total	\$5,224.67
Balance on hand, Feb. 1, 1938	\$181.60
Selectmen's Orders	5,100.00
Rec'd of L. Wheeler for chains	20.00
	<hr/>
Total	\$5,301.60
Expended	5,224.67
	<hr/>
Balance on hand, Feb. 1, 1939	\$76.93

Respectfully submitted,

A. L. THOMPSON,

Road Agent.

UNPAID TAXES—RESIDENT

Ellen Anderson	\$19.25
Evelyn Adams	2.00
Clarence Adams	163.70
Clara Adams	2.00
Ernest W. Avery	3.16
Ernest and Esther Avery	238.70
Esther Avery	2.00
Esther Avery and R. Smiley	3.85
Donald Arnold	2.00
Minnie Arnold	2.00
Marvin Barker	52.63
Elizabeth Barker	2.00
George Butterfield	17.21
Ida Butterfield	2.00
Murray Call	2.00
Dorothy Call	2.00
Earle Chadwick	27.03
Gladys Chadwick	2.00
Walter Cawson	2.00
Fred A. Clark	2.00
George M. Colby	52.29
Walter R. Colburn	18.56
Rowena Colburn	2.00
Walter Couch	11.63
Sadie C. Davis	2.00
Charles S. Davis, Heirs	11.55
Fred L. Davis	7.78
Louis J. Davis	2.00
Ralph DeRonde, Jr.	2.00

Tina M. Doyle	36.65
William Doyle	2.00
Paul D. Fish	2.00
Helen C. Fish	2.00
Charles Foster, Heirs	1.93
Clifton Fifield, Heirs	32.73
Victoria Fifield	2.00
John Greene	17.40
Fannie Greene	2.00
Roland Glidden	2.00
James Guncheon	2.00
Mildred Guncheon	2.00
Charles R. Hill	2.00
Willis W. Hill	5.85
Florence Hill	2.00
Ernest Hazen	13.94
Melissa Hazen	2.00
Augusta Hazen, Heirs	69.30
William Hosmer	2.00
Roberta Hosmer	2.00
Earl Herrick	2.00
Rose Herrick	2.00
Geo. M. Hennigar	66.41
Harry Hodges	6.93
Edith Hodges	2.00
Charles LaJoy	2.00
Harry Lewis	15.00
Fred E. Merrill	144.07
John Merrill	2.00
Anna Merrill	2.00
Elwin L. Merrill	105.95
Bessie Merrill	2.00
Gates Murchie	194.50
Myrtle Murchie	2.00
Frank Maxfield	2.00
Virginia Maxfield	2.00

Dorothy Moulton	2.00
George Ordway	2.00
Mary Ordway	2.00
Leonard Ordway	26.06
Julia Ordway	2.00
Charlie Palmer	21.83
John W. Perkins	2.00
Clinton Perkins	2.00
Ernest Perkins	2.00
John W. Presby	23.56
Lunetta Presby	2.00
Levi Presby	2.00
Charles Partridge	2.00
Lawrence Partridge	2.00
Albert Partridge	5.85
Laura Partridge	2.00
Robert Partridge	5.85
Marion Partridge	2.00
Robert E. Russell	16.63
Lucille Russell	2.00
Jesse Read	40.50
Emma Read	2.00
Christine Rawson	516.67
Maude Sawyer	100.87
Stearns Bros.	7.70
Nathan Stearns	5.27
Adna Stoddard, Heirs	3.85
Gretta Sundberg	3.93
Lorna Toppin	2.00
Wallace Tilton	2.00
William Tynan	90.55
Lillian Tynan	2.00
Phoebe Tucker	2.00
Horace Witcher	25.10
Evelyn Witcher	2.00
Richard Whitworth	32.80

Raymond Whitworth	2.00
Chester Wright	27.03
Frank Williams	2.00
Bernice Williams	2.00
Mabel Wallace	2.00
Minnie Wilson	2.00
Buster West	2.00
Lucille West	157.93
Benjamin Yerxa	696.93
Emma Yerxa	2.00

UNPAID TAXES—NON-RESIDENT

Carrie Andrews, Heirs	\$30.80
Bickford Lumber Co.	1.93
Elizabeth Birch	34.65
Victor Brook	30.80
Moses Brock	38.50
Lucy E. Choate	23.10
R. E. Craig	38.50
Rupert and Elsie Corri	10.78
E. H. Carroll and Sons	502.43
Ralph DeRonde	38.50
Harold W. Dow	105.88
Raymond Elmer	46.20
Sarah Flint, Heirs	9.63
Henry Fagan	11.55
Moody Gillingham	15.40
Frank E. Green	19.25
Walter Gardner	5.78
Walter Hazelton	7.70
Alice Haskett, Heirs	19.25

Albert A. Haynes	3.85
Nellie Kemp	26.95
Cynthia Ladd	.96
Walter Morgan	15.40
S. H. and Jennie Morgan	7.70
John MacAllister	11.55
James MacAllister	5.78
Carl H. Merrill	11.55
Newport Savings Bank	385.00
F. W. Penfound	84.70
Geneva Robbins	19.25
Ellen Reardon	65.45
Thomas Rodman	23.10
Henry Swenson	9.63
James Shepard	3.85
Charles Shepard	15.40
Richard Smiley	3.85
Jacob Todd, Heirs	61.60
Herbert E. West	15.40
Nellie E. Wells	15.40
Webber and Manning	41.97

UNPAID TAXES—POND LOTS

E. D. Bancroft	.77
F. H. Barker	.77
Seward Carter	.77
C. H. Carey	.77
A. A. Copfrey	.77
L. R. Gerald	.77
Emma Hanson	.77
Carl E. Higgins	.77
A. F. Hall	.77

Charles Hill	.77
Delia S. Luke	.77
J. G. Nute	.77
Helen Pitcher	.77
Chas E. Peck	2.31
Mary Russell	.77
Nellie Russell	.77
W. D. Stockbridge	.77
A. F. Smith	.77
E. A. Treat	.77
Everett Wonson	.77
J. H. Trow	.77

REPORT OF LIBRARY TRUSTEES

Receipts

Balance from last year	\$38.20
Interest on Trust Funds	50.06
Town Appropriation	75.10
	<hr/>
	\$163.36

Expenditures

Librarians' Salaries	\$45.00
Work on Files	35.70
Books	67.52
Library Equipment	7.24
Postage, etc.	1.11
Cash on hand	6.79
	<hr/>
	\$163.36

EVANGELINE A. CHADWICK,

Treasurer.

LIBRARIAN'S REPORT

Number of books bought	72
Number of books donated	31
Number of books discarded	18

Number of books in library	3,668
Number of books loaned	3,455
Received from fines	\$4.74
Postage, etc.	3.95

Balance \$1.79

BESSIE K. FRIEL,

Librarian.

MRS. KATHERINE W. HAZEN,
MRS. ALICE N. WELLS,
MRS. EVANGELINE A. CHADWICK,

Trustees.

BOOKS ADDED TO LIBRARY, 1938

Senior Books

Two Keys to a Cabin	Lida Larrimore
My Antonia	Willa Cather
Death Rides the Messa	Tom Gill
The Clock Ticks On	Valentine Williams
Little Orville	Booth Tarkington
Doubloons and the Girl	John Maxwell Forbes
White Banners	Lloyd C. Douglas
Home For Christmas	Lloyd C. Douglas
To Day Is Yours	Emilie Loring
Heartwood	Tom Gill
Silver Spurs	Charles A. Seltzer

Tarzan and the Leopard Men	Edgar Burroughs
Ghost-Town Gold	Wm. C. MacDonald
Rainbow Glory	Louise P. Hauck
Young Men In Spats	P. G. Wodehouse
I Love You Again	Octavus Roy Cohen
The Wooden Indian	Carolyn Wells
White Velvet	Sax Rohmer
The Strange Boarders of Palace Crescent	E. Phillips Oppenheim
Hell's Desert	Frank Spearman
Senator Marlow's Daughter	Frances Parkinson Keyes
Old Lady Number 31	Louise Forsslund
Middlemarch	George Eliot
Beside the Bonnie Briar Bush	Ian Maclaren
Fables of the Fair	Josephine Dodge Daskam
Katherine Lauderdale	F. Marion Crawford
Red Pottage	Mary Chalmondeley
The Cavalier	George W. Cable
From Kingdom to Colony	Mary Devereux
The Vultures	Henry Seton Merriman
Guy Mannering	Sir Walter Scott
The Gentleman From Indiana	Booth Tarkington
Bonnyborough	Mrs. A. D. T. Whitney
The Little Green God	Caroline Atwater Mason
Georgina Finds Herself	Shirley Watkins
The Long Lane's Turning	Hallie Erminie Rives
Stephen Holten	Charles Felton Pidgin
Mrs. Wiggs of the Cabbage Patch	Alice Caldwell Hegan
Flamsted Quarries	Mary E. Waller
Pilgrims Progress	John Bunyan
Erie Water	Walter D. Edmunds
If I Have Four Apples	Josephine Lawrence
Blackberry Winter	Peter Ash
Red Headed Schoolma'am	Darrach Aldrich

The Wall	Mary Roberts Rinehart
River Gold	Cave Leddy
Coronado Trail	George B. Rodney
Oliver Twist	Charles Dickens
Pickwick Papers	Charles Dickens
Yonder Sails the Mayflower	Honore Marrow
A. Hall & Co.	Joseph C. Lincoln
Sue Barton	Helen Dore Boylston
White Brigand	Edson Marshall
Clue of the Eyelash	Carolyn Wells
Northwest Passage	Kenneth Roberts
All This, and Heaven Too	Rachel Field
Two For Breakfast	David Gurth

Juvenile

Foghorns	Howard Pease
Hitty	Rachel Field
Low Bridge	Jane Abbott
Ted and Nina	Margaret de Angeli
Saddle and Bridle	F. Hess
Peter Cotterell's Treasure	Rupert Holland
Blackbeard's Island	Rupert Holland
Mickey Mouse and His Horse Tinglefoot	Walt Disney
Snow White and the Seven Dwarfs	Walt Disney
Five Little Peppers in the Little Brown House	Margaret Sidney
Homespun	Erick Berry
Jerry of the Seven Mile Creek	Thomas Fogarty
Pecos Bill	James Lloyd Bowman
Nip and Tuck	George M. Dyott
The Toy Maker	Louise F. Encking
Children of Banana Land	Melicent Humason Lee
Dunny	Philip Verrill Mighels
The Baby Giant Panda	Ruth Harkness
Stories About Henry	Tippet
Joan Wanted a Kitty	Jane Brown Gemmill

David	Maud & Miska Petersham
Moses	Maud & Miska Petersham
Heidi Grows Up	Charles Tritten
Remus Goes To Town	Madalina Paltenghi
Around the Clock	Lora J. Jackson

Non-Fiction

Son of the Forests	
Biography by the author James Oliver Curwood	
Madam Currie	Biography by Eve Curie, Translated by Vincent Sheehan
Danger Is My Business	Biography by John Craig
Stamp Collecting	Biography by Henry Renouf
Last Flight	Biography by Amelia Earhart
How to Make Friends and Influence People	Dale Carnegie
Lets Have a Good Time Tonight	
Clement Wood and Gloria Goddard	
Beyond Horizons	Lincoln Ellsworth
Etiquette Up To Date	Mrs. Cornelius Beekman
Five Minute Biographies	Dale Carnegie
The Bonus March and the New Deal	Bartlett
Essays. Two Volumes	Ralph Waldo Emerson
Betal Nuts or What They Say in Hindustan	Arthur Gutterman
My Four Years in Germany	James W. Gerard
N. H. Manuel for General Court, No. 26, 1939.	
Report of Constitutional Convention, May 11, 1938.	
Journals N. H. Senate and House 1936-1937.	
New Hampshire Reports Vol. 10-1936-1937.	
New Hampsihre Laws, Special Session.-1936-1937.	
“New Hampshire History, Settlement and Provincial Periods”	Ella Shannon Bowles
“New Hampsihre Reports” 1936-1937	
By Crawford D. Henning	

Report of
TRUST FUNDS
of the
TOWN OF SUTTON
on
JANUARY 31,
1939

CERTIFICATE

This is to certify that the information contained in this report is complete and correct to the best of our knowledge and belief.

ARTHUR E. DAVIS,
MYRTLE R. WELLS,
ADA L. LITTLE,

Trustees.

Report of the Trust Funds of the Town of Sutton on January 31, 1939

Date of Creation	Trust Funds—Purpose of Creation	How Invested	Amount of Principal	Rate of Interest	Balance of Income on Hand at beginning of Year	Income During Year	Expended During Year	Balance of Income on Hand at End of Year
1909	Mary Eaton, School Fund	Loan and Trust Savings Bank	\$150 00	2 1/2%	\$9 30	\$3 98	\$13 28
1909	Mary Wadleigh, Lot Fund	"	49 00	2 1/2%	2 85	1 29	3 25	\$0 89
1909	Betsy Eaton, Lot Fund	"	100 00	2 1/2%	4 06	2 61	3 40	3 27
1909	Ruth Stinson, Lot Fund	"	100 00	2 1/2%	8 58	2 71	1 50	9 79
1910	Ruth Stinson, Yard Fund	"	200 00	2 1/2%	6 81	5 47	11 48	80
1910	Emma Abbott, Lot Fund	"	50 00	2 1/2%	4 49	1 25	1 74
1912	David Johnson, Lot Fund	"	50 00	2 1/2%	3 05	1 34	2 00	2 39
1914	Charles Kohlrusch, Lot Fund	"	200 00	2 1/2%	13 93	5 36	9 50	9 79
1918	John M. Pressey, Library Fund	"	1 000 00	2 1/2%	25 06	25 06
1914	P. S. H. Wadleigh, Lot Fund	New Hampshire Savings Bank	70 00	2 1/2%	2 50	1 79	2 40	1 89
1916	Orin Nelson, Spiritualist Fund	"	200 00	2 1/2%	12 26	5 30	17 56
1916	Orin Nelson, Worthy Poor Fund	"	747 92	2 1/2%	23 60	19 28	42 88
1916	Orin Nelson, Library Fund	"	1 000 00	2 1/2%	25 00
1918	John M. Pillsbury, Lot Fund	"	300 00	2 1/2%	7 94	4 72	7 40	5 26
1922	Frank J. Pillsbury, Lot Fund	"	100 00	2 1/2%	6 91	2 61	4 00	5 52
1923	Sarah Russell, Lot Fund	"	100 00	2 1/2%	4 56	2 58	5 00	2 14
1923	Henry Peaslee, Lot Fund	"	50 00	2 1/2%	3 40	1 30	1 50	3 20
1924	Mary Pressey, Lot Fund	"	200 00	2 1/2%	14 30	5 31	13 00	6 61
1924	Sarah Johnson, Lot Fund	"	95 00	2 1/2%	5 24	2 48	4 00	3 72

1925	Mrs. Francis Ferry, Lot Fund	New Hampshire Savings Bank	\$100 00 21/2	\$8 40	\$2 68	\$3 00	\$8 08
1925	Bertha Elkins, Lot Fund	"	100 00 21/2	3 94	2 56	4 00	2 50
1926	Arthur Rix, Lot Fund	"	250 00 21/2	7 79	6 39	8 50	5 68
1928	John Pressey, Lot Fund	"	50 00 21/2	3 17	1 30	3 00	1 47
1928	Little and Bean, Lot Fund	"	300 00 21/2	16 55	7 83	11 00	13 38
1928	George C. Pillsbury, Lot Fund	"	100 00 21/2	3 35	2 54	3 00	2 89
1928	Stephen Woodward, Lot Fund	"	50 00 21/2	1 39	1 26	1 25	1 40
1930	Arthur and Arlettie Merrill Lot F.	"	50 00 21/2	14 19	1 60		15 79
1930	John and Janette Eaton, Lot Fund	"	75 00 21/2	3 06	1 93	2 35	2 64
1930	John Eaton, School Fund	"	500 00 21/2	31 26	13 28		44 54
1930	Ellen A. W. Hoyt, Lot Fund	"	100 00 21/2	10 56	2 71	4 00	9 27
1930	Mathew Harvey Kohrausch, L. F.	"	150 00 21/2	8 44	3 86	9 50	2 80
1931	Leonard F. E. Dresser, Lot Fund	"	150 00 21/2	7 08	3 89	4 90	6 07
1932	Abbie M. Dillingham, Lot Fund	"	50 00 21/2	1 20	1 26	1 75	71
1932	S. E. Richards & Betsy Colby, L. F.	"	150 00 21/2	7 31	3 89	4 50	6 70
1933	Fred H. Pratt, Lot Fund	"	100 00 21/2	14 59	2 81	4 00	13 40
1934	Fred A. Felch, Lot Fund	"	200 00 21/2	9 28	5 17	6 00	8 45
1934	Eva B. Nelson, Lot Fund	"	200 00 21/2	10 27	5 18	7 50	7 95
1935	Horace R. Chadwick, Lot Fund	"	200 00 21/2	8 66	5 16	4 50	9 32
1935	Moses S. Blaisdell, Lot Fund	"	100 00 21/2	4 70	2 59	4 23	3 06
1935	Sarah Davis, Lot Fund	"	100 00 21/2	5 90	2 61	1 50	7 01
1937	Frances H. Chadwick, Lot Fund	Sugar River Savings Bank	200 00 3	3 00	6 10	3 50	5 60
1937	Mable P. Howlett, Lot Fund	"	100 00 3		3 01		3 01
1938	Emma L. Loud, Lot Fund	"	50 00 3			50	

SCHOOL WARRANT

THE STATE OF NEW HAMPSHIRE

To the Inhabitants of the School district in the town of Sutton qualified to vote in district affairs:

You are hereby notified to meet at the Town Hall in said district on the 14th day of March, 1939, at 2 o'clock in the afternoon, to act upon the following subjects:

1. To choose a Moderator for the coming year.
2. To choose a Clerk for the ensuing year.
3. To choose a Member of the School Board for the ensuing three years.
4. To choose a Treasurer for the ensuing year.
5. To determine and appoint the salaries of the School Board and Truant Officer, and fix the compensation of any other officers or agent of the district.
6. To hear the reports of Agents, Auditors, Committees, or Officers chosen, and pass any vote relating thereto.

7. To choose Agents, Auditors and Committees in relation to any subject embraced in this warrant.

8. To see if the district will vote to make any alteration in the amount of money required to be assessed for the ensuing year for the support of public schools and the payment of the statutory obligations of the district, as determined by the school board in its annual report.

9. To see if the district will vote to raise and appropriate the sum of \$150.00 for a new toilet at one school.

10. To transact any other business that may legally come before said meeting.

Given under our hands at said Sutton this 20th day of February 1939.

ADA L. LITTLE,
HERMAN J. HAZEN,
BERNICE W. NOLAN,

School Board of Sutton.

A true copy of Warrant—Attest:

ADA L. LITTLE,
HERMAN J. HAZEN,
BERNICE W. NOLAN,

School Board of Sutton.

REPORT OF SUPERINTENDENT OF SCHOOLS

To the School Board of Sutton District:

During the year 1937-'38 the teachers employed in the district were as follows:—

Sutton Mills, Mrs. Christine Y. Chadwick, K.N.S., '29.

North Sutton, Miss Grace Perham, K.N.S., '34.

South Sutton, Mrs. Sylvia Bartlett, K.N.S., '31.

Mrs. Ruth R. Chase was music supervisor.

GRADUATES, JUNE, 1938

Corinne Bradford	Hope M. Hayes
Helen A. Call	Willis Hill
Ray Chadwick	Robert Sawyer
Faye R. Glover	Ellen M. Williams

ROLL OF PERFECT ATTENDANCE

For One Year

Edward Adams	H. LeRoy Quimby
Doris Chadwick	Virginia Quimby
Maurice Chadwick	Kenneth Toppin
Muriel Chadwick	Russell Tower
Ray Chadwick	Donald Wiley
Barbara Hayes	Robert Wiley
Hope Hayes	Gerald Roby
Horace Palmer	Jane Wells

For Two Nine-Week Periods

Loren Ayer	Avon Chadwick
Harold Chadwick	Alice Hodges
John Hodges	Tommy Pitts
Nelson Stearns	Corinne Bradford
Charles Hill	Willis Hill
Alice Sawyer	

For Three Nine-Week Periods

Russell Chase	Elizabeth Hosmer
Nelson Adams	Della Chadwick
William Hodges	Robert Palmer
Ervin Patten	

REGISTER SUMMARY

	Mills	North	South	Total	Total 1936 1937
Half days in session	360	360	360	1080	1080
Half days lost	0	0	0	0	0
No. pupils registered	29	20	24	79	87
Av. membership	29.12	17.03	23.89	70.07	74.36
Percent attendance	98.66	95.18	95.89	96.87	96.47
No. tardinesses	6	9	34	49	168
Av. tardiness per pupil	.21	.52	1.43	.69	2.44
No. visits school board	1	3	1	5	10
No. visits superintendent	24	22	23	69	65
No. visits citizens	41	102	12	155	134

From the statistical table it will be noted that the percent of attendance is even better than last year which was excellent, both above the average for the state. A very commendable drop in the number of cases of tardiness also deserves special mention. A decrease from 2.44 per pupil to .69 per pupil is shown. Eight less pupils were registered than during the previous year. However, there was a decrease of only about four in the average attendance. A total of 79 pupils were registered in the schools of the district, twenty other elementary pupils attended in Warner, and seventeen high school pupils went to other districts. There were in all 116 pupils residing in the town and attending public schools, one less than last year.

One of the chemical toilets at the Mills School needs to be replaced, as it has required repairs and is badly rusted. We would suggest that a new septic toilet be installed in place of this. This new type of toilet requires no chemicals, and will run satisfactorily on about 2-3 pails of water daily. It is odorless and does not freeze readily. Toilets of this type have been in use two years in two of the districts of this supervisory union, and have proven very satisfactory. They have not frozen and the districts have saved annually at least \$8-10 per toilet in cost of chemicals. The initial cost of the equipment is about the same as that for a chemical toilet.

All the chemical toilets in the schools of the district have been in use a long time and will soon need

to be replaced. This ought to be done gradually beginning this year, so that the expense may be spread over several years, if possible.

During the year 1937-'38 the pupils of the local schools have in general made good progress as a result of the efforts of teachers and parents, in cooperation with the school board and superintendent of schools.

Respectfully submitted,

JOHN A. SINCLAIR,

Superintendent of Schools.

ANNUAL REPORT OF SCHOOL NURSE, 1937-'38

Children Underweight	7	Enlarged Glands	9
Defective Vision	20	Anaemia	4
Defective Teeth	48	Cardiac	1
Enlarged Tonsils	14		

Corrections

Vision—2 reexamined, not fitted to glasses, 7 fitted to glasses.

Dental—30 children treated at clinic. 23 awarded dental certificates for completed dental work.

Dr. Mansfield examined the pupils eyes in October. Later the school nurse took nine of the pupils to Newport to an eye clinic. The parents paid \$11 towards this clinic. The Health fund paid \$5. The balance of the cost was met by the Lions Club of Newport.

A dental clinic was held in Warner May 16-17-21 with Dr. Cummings in attendance. Mrs. Hazel Palmer assisted with the transportation. The parents paid part of the cost of this clinic. The balance was paid by the health fund.

The pupils in each school made health poster books, based on the health talks given each month by the school nurse. A prize of \$1 was awarded to North Sutton school for the best book of all the

schools. Carlton Bradford Jr., Hope Hayes and George Williams each won prizes of 50c for the best health book in their school. Miss Elizabeth Murphy, State Supervisor of School Nurses, awarded the prizes and dental certificates in June.

In May the schools under the supervision of Mrs. Chase gave an operetta for the benefit of the health fund.

Communicable Diseases:

Chicken Pox	1
Measles	3
Trench Mouth	1

Visits of the School Nurse:

School	50
Home	40
Hospital	1
Business	6

The School Nurse thanks every one for their splendid help, and at this time gratefully acknowledges the following donations.

Sutton Woman's Club	2 Colonial Costumes
The Grange	1 Colonial Costume
Operetta	\$25.50
Silver Tea, \$2.40	So. Sutton Community Club
Card Party, \$6.00	Follansbee Inn
Candy Sale, \$5.40	Schools
95c	Children Night at Grange

Respectfully submitted,

RUTH B. ADAMS, R. N.

REPORT OF SCHOOL DISTRICT TREASURER

Fiscal Year Ending June 30, 1938

Cash on hand, June 30, 1937	\$130.44
-----------------------------	----------

Received—

Appropriations for current year	\$6,582.96
---------------------------------	------------

Dog tax	192.04
---------	--------

Income from Trust Fund	90.00
------------------------	-------

State Treasurer	2,017.02
-----------------	----------

Total amount available for year	<u>\$9,012.46</u>
---------------------------------	-------------------

Paid—

School Board Orders	<u>\$8,886.25</u>
---------------------	-------------------

Balance on hand June 30, 1938	\$126.21
-------------------------------	----------

Respectfully submitted,

MYRTLE R. WELLS,

School Treasurer.

REPORT OF SCHOOL BOARD

Financial Report of the Sutton School District For The Fiscal Year, Beginning July 1, 1937, Ending June 30, 1938

BALANCE SHEET

Due From Town Treasury For Year Ending June 30, 1938

Appropriation March 1937		\$6,552.00
Dog Tax, 1937		192.04
Interest on School Fund		90.00
		<hr/>
		\$6,834.04
Less overdraft, 1937		422.11
		<hr/>
		\$6,411.93
Received from Town Treasurer		
	\$6,865.00	
Overdraft		453.07
	<hr/>	<hr/>
	\$6,856.00	\$6,865.00
Overdraft from Town	\$453.07	
Cash in School Treasury		126.21
Net debt of School District		326.86
	<hr/>	<hr/>
	\$453.07	\$453.07
Net debt, 1937	\$291.67	
Net debt, 1938	326.86	
	<hr/>	
Increase of debt	\$35.19	

SUMMARY OF PAYMENTS

Administration :

1. Salaries of district officers	\$150.00
2. Superintendents' salary	160.00
3. Truant officer and school census	20.00
4. Expense of Administration	65.44

Instruction :

5. Teachers' salary	2,850.00
6. Text Books	136.56
7. Scholars' supplies	229.64
9. Other expense of instruction	38.12

Operation and Maintenance of School Plant :

10. Janitor service	111.75
11. Fuel	170.75
12. Water, light and janitor supplies	97.20
13. Minor repairs and expenses	588.62

Auxiliary Agencies and Special Activities :

14. Medical inspection	100.00
15. Transportation	2,090.15
16. High school and academy tuition	1,067.76
17. Elementary tuition	720.00
18. Other special activities	54.26

Fixed Charges :

20. Per capita tax	236.00
--------------------	--------

Total payments for all purposes	\$8,886.25
---------------------------------	------------

DETAILED STATEMENT OF PAYMENTS

DETAIL 1

Bernice W. Nolan, board member and clerk	\$44.50
Ada L. Little, board member	40.50
Herman J. Hazen, board member	40.50
Myrtle R. Wells, treasurer	21.50
W. B. Connor, moderator	1.50
W. L. Chadwick, auditor	1.50
	<hr/>
	\$150.00

DETAIL 2

Superintendent's salary	\$160.00
-------------------------	----------

DETAIL 3

Truant officer and school census	\$20.00
----------------------------------	---------

DETAIL 4

Expense of Administration

John A. Sinclair	\$9.46
Edson C. Eastman	.58
A. G. Fish	8.75
Bernice Nolan	2.04
Ada L. Little	.95

Elmer J. Bartlett, treasurer	36.00
Myrtle R. Wells	6.06
R. E. Lane	1.60
	<hr/>
	\$65.44

DETAIL 5

Principal and Teachers' Salary

Grace Perham	\$900.00
Christine Chadwick	900.00
Sylvia Bartlett	900.00
Ruth B. Chase	150.00
	<hr/>
	\$2,850.00

DETAIL 6

Text Books

Ginn and Co.	\$84.64
American Book Co.	26.17
Macmillan Co.	8.17
Newson and Co.	5.31
Berkley Cardy Co.	12.27
	<hr/>
	\$136.56

DETAIL 7

Scholars Supplies

Gledhill Bros.	\$8.87
Dowling School Supply Co.	56.80

J. L. Hammett Co.	28.89
Milton Bradley Co.	29.81
Henry S. Wolkins Co.	9.28
West Disinfecting Co.	5.62
Edward E. Babb Co.	25.54
The Holmerden Co.	13.83
The A. N. Palmer Co.	2.82
General Products and Sales Co.	2.70
Brodhead-Garrett Co.	22.63
Webster Publishing Co.	.97
Philip H. James	3.91
F. L. Witcher Co.	3.60
Iroquois Publishing Co.	6.08
Berkley Cardy Co.	1.47
Philips Paper Co.	4.82
J. H. Taught and Son	1.10
Edson C. Eastman and Co.	.90
	<hr/>
	\$229.64

DETAIL 9

Other Expense of Instruction

Christine Chadwick	\$5.65
J. L. Hammett Co.	1.62
World Book Co.	5.62
Berkley Cardy Co.	1.41
A. G. Fish	7.75
General Products Co.	2.70
The National Survey Co.	4.12
A. C. Wiles	9.25
	<hr/>
	\$38.12

DETAIL 10

Janitor Service

Harriette R. Packard	\$37.75
Sadie W. Bullard	36.00
Pearl Quimby	27.00
Sarah Stearns	11.00
	<hr/>
	\$111.75

DETAIL 11

Fuel

James A. Nolan	\$56.00
Ada L. Little	112.00
Sarah Stearns	1.25
George A. French	1.50
	<hr/>
	\$170.75

DETAIL 12

Water, Light and Janitor Supplies

Public Service Co. of N. H.	\$39.10
Ada L. Little	1.25
G. G. Wells Co.	1.21
Vernondale	.59
H. W. Chadwick	1.89
Cheshire Chemical Co.	30.00
West Disinfecting Co.	20.66
Holmerden Co.	2.50
	<hr/>
	\$97.20

DETAIL 13

Minor Repairs and Expenses

H. W. Chadwick	\$27.20
Earl Herrick	4.00
Porter Atherton	9.85
Walter Couch	8.50
Hall and Storrs	8.20
C. A. Danforth Co.	5.16
Paul Fish	3.00
Weston Cheney	89.53
Harriette Packard	12.55
Edward E. Babb and Co.	1.92
J. L. Hammett Co.	4.25
G. A. French	14.99
C. G. Wells	18.19
H. J. Hazen	12.90
H. D. Hurd	8.10
Vernondale Store	4.70
E. W. Howe	9.50
G. G. Wells Co.	9.47
Merrimack Farmers Exchange	12.08
Gordon Tower	18.50
George Bartlett	1.55
C. M. Ferry	2.04
E. W. Russell	23.48
F. B. Johnson	20.00
R. H. Davis	17.50
Harold Dow	35.46
Isabelle Davis	7.00
Pearl Quimby	15.00
Howard E. Hazen	3.00
Lloyd Emerson, seats	55.00
Earle P. Chadwick, labor at So. Sutton	27.50
Earle P. Chadwick, labor at Mills	87.50

Fred M. Anderson	11.00
	<hr/>
	\$588.62

DETAIL 14

Medical Inspection

Ruth B. Adams	\$100.00
---------------	----------

DETAIL 15

Transportation

Richard Wells	\$409.25
Lloyd F. Little	503.00
I. B. Atherton	432.00
Hazel Palmer	270.00
Clififord Ayer	216.00
C. B. Chase	40.90
Willis Hill	192.00
Cloues and Sawyer	27.00
	<hr/>
	\$2,090.15

DETAIL 16

High School and Academy Tuition

New London School District	\$395.80
Simonds Free High School	521.52
Newport School District	73.81
Henniker School District	76.63
	<hr/>
	\$1,067.76

DETAIL 17

Elementary School Tuition

Warner	\$720.00
--------	----------

DETAIL 18

Other Special Activities

H. W. Chadwick	\$22.23
Vernondale Store	16.06
G. G. Wells Co.	15.07
M. W. Johnson, milk	.90
	<hr/>
	\$54.26

DETAIL 20

Per Capita tax	\$236.00
	<hr/>
Grand Total	\$8,886.25

In accordance with the law, the School Board submits the following Statutory obligations for the year beginning July 1, 1939.

High School Tuition	\$1,600.00
Per Capita Tax	\$232.00
Support of Elementary Tuition	\$750.00

Respectfully submitted,

ADA L. LITTLE,
HERMAN J. HAZEN,
BERNICE W. NOLAN,

School Board of Sutton.

Births Registered in the Town of Sutton, for the year ending December 31, 1938

Date and Place of Birth	Name of Child (if any)	Sex	Living	No. of Children	No. of Children	Name of Father and Maiden Name of Mother	Color of Par.	Residence of Parents and Occupation of Father	Birthplace of Father and Mother
Jan. 13 New London	Janette Call	F	L	4		Edward E. Call Thelma Irene Dixon	All White	Sutton Laborer	New London
Jan. 20 Concord	Esther May Clark	F	L	2		Fred Albert Shove Leita May Shove	All White	Sutton Caretaker of Camp	Kittery, Me. Conancock
March 29 Sutton	Eleanor Mae Sawyer	F	L	11		Archie L. Sawyer Lottie M. Jackman	All White	Sutton Farmer	Pittsfield, Mass. Sutton
April 5 Concord	Carl Herbert Danforth	M	L			Paul W. Danforth Priscilla Remick	All White	Sutton Salesman	Cambridge, Mass. Bradford
April 12 New London	Donald Gene Whitcher	M	L	3		Horace A. Whitcher Evelyn K. Marshall	All White	Sutton Painter	Lynn, Mass. Sutton
July 10 New London	Armon David Deno	M	L	2		Daniel F. Deno, Jr. Sirey Ann Graves	All White	Sutton Laborer	East Andover Southington, Conn.
July 21 Concord	Patricia Joyce Sawyer	F	L	5		Clifford A. Sawyer Dorothy C. Gove	All White	Sutton Farmer	Greenfield, Mass. Sutton
Aug. 16 New London	Robert Louis Davis	M	L	1		Louis J. Davis Phoebe L. Tucker	All White	Sutton Sawing Maker	Sunapee Baltimore, Md.
Sept. 2 Sutton	Eunice Jane Adams	F	L	6		Leslie C. Adams Clara E. Dunham	All White	Sutton Laborer	Concord Utica, N. Y.
Sept. 5 Concord	Marlene Rita Hersey	F	L	3		George W. Hersey Grace S. Woodward	All White	Sutton Laborer	Bakersfield, Vt. Milo, Me.
Sept. 14 New London	Andrew James Hatch	M	L	3		John C. Hatch Elizabeth Lamson	All White	Sutton Baptist Clergyman	Sutton Vernon, N. Y.
Oct. 5 New London	Kenneth Howard Hazen	M	L	2		Howard E. Hazen Ruby S. Woodward	All White	Sutton Laborer	Hudson, Mass. Andover
Nov. 1 New London	Jeanette Ruth Couch	F	L	4		Gerald C. Roby Blanche Chadwick	All White	Sutton Truck Driver	Sutton Sutton
Nov. 13 New London	Richard Taylor Arnold	M	L	3		Walter M. Couch Lorna Spaulding	All White	Sutton Laborer	Sutton Hollis
Nov. 14 New London						Donald C. Arnold Minnie G. Sawyer	All White	Sutton Civil Engineer	Marion, Ga. Sunapee

I hereby certify that the above return is correct, according to the best of my knowledge and belief.
 ADA P. CHADWICK, Town Clerk.

Marriages Registered in the Town of Sutton, for the year ending December 31, 1938

Date and Place of Marriage	Name and Surname of Groom and Bride and Residence of each at time of Marriage		Age in Years	Color of Each	Occupation of Groom and Bride	Place of Birth of Each	Name of Parents	Single or Widowed and What Marriage	Name, Residence and Official Station of Persons by whom Married
	27	26							
Feb. 20, Concord	Howard Everett Hazen	Sutton Woodward Sanborn	27	All White	Road work	Andover	Ernest H. Hazen Melissa Phelps	Single 1st	Ernest A. McKenzie, Clergyman Concord
April 17	Lawrence W. Partridge	Sutton	22	All White	Laborer	Warner	Arthur F. Woodward Asenath Glines	Divorced 2d	John C. Hatch Clergyman Sutton
Sutton	Emily M. Mignault	Concord	20	All White	Housework	Dorchester, Mass.	William Partridge Minnie Swallow Edwin Mignault	Single 1st	
April 30	Louis Jenkins Davis	Sutton	32	All White	Sailmaker	Baltimore, Md.	Laura Morrow Ferry Henry Davis	Single 1st	John C. Hatch Clergyman Sutton
Sutton	Phoebe Lillian Tucker	Sutton	24	All White	At Home	Concord	Minnie Watson Robert F. Tucker	Single 1st	
May 14	James Madison Nelson	Sutton	67	All White	Farmer	Sutton	Mable L. Hustus Frank Nelson	Widowed 2d	Chas. Wm. Turner Clergyman Antrim
Concord	Nellie Whittier Paul	Newport	67	All White	Matron of H.	Newport	Lydia M. Bailey Martin L. Whittier	Widowed 2d	
Sept. 4	Nelson Henry Odell	Lakewood, Ohio	33	All White	Dentist	Lakewood, O.	Susan A. Fiske Burton A. Odell	Widowed 2d	Harrington C. Wells Justice of the Peace Sutton
Sutton	Waneta Webb	Sherman J. Felch	23	All White	Student	Martins Ferry, O.	Lillian Ross John W. Webb	Single 1st	
Sept. 23	Sutton	Eva Viola Cummings	52	All White	Farmer	Sutton	Elizabeth Kahler John Felch	Single 1st	John C. Hatch Clergyman Sutton
Sutton	Waite Milton Couch	Sutton	45	All White	Housewife	New London	Lois R. Putney Edwin Ralph Ashby	Divorced 3d	
Sept. 30	Sutton	Lorna S. H. Toppin	36	All White	Laborer	Sutton	Abbie Julia Hunt John Taylor Couch	Divorced 2d	Norman L. Scruton Clergyman Newbury
So. Newbury	Sutton	Horace G. Barrett	40	All White	Housewife	Hollis	Florence N. Presby Herbert E. Spaulding	Divorced 3d	
Sept. 30	Sutton	Edythe Virginia Pillsbury	26	All White	Carpenter	New London	Kate Faith Faney Harry Barrett	Single 1st	Harold W. Buker Clergyman New London
New London	Sutton	Gloucester, Mass.	22	All White	Waitress	Chelsea, Mass.	Eva V. Asndy Bessie W. Roche	Single 1st	

I hereby certify that the above return is correct, according to the best of my knowledge and belief.

ADA P. CHADWICK, Town Clerk.

Deaths Registered in the Town of Sutton, for the year ending December 31, 1938

Date and Place of Death	Name and Surname of the Deceased	Age			Place of Birth	Color	Single Married or Widowed	Occupation	Place of Birth Father and Mother	Name of Father and Maiden Name of Mother
		Years	Months	Days						
Jan. 16 Sutton	Clarence Herbert Cheney	M 78	5		Sutton	White	Widowed	Laborer	Sutton	Moses P. Cheney
Feb. 3 Danbury	Lucia Bell Nolan	F 69	11	17	Meredith	White	Widowed	Housewife	Goshen	Mary L. True
March 1 Warner	Addie Euphrosia Chase	F 90	7	23		White	Widowed	Housewife	Sutton	George Palmer
March 15 New London	Harry S. Watkins	M 72	8	27	Sutton	White	Widowed	Farmer	Lavonia Colby	Levi Fiske
March 19 New London	Albion F. Tracy	M 79	2	17	Dunham, Me.	White	Widowed	Retired	Claremont	Susan H. Watkins
April 16 Sutton	Richard Elmer Hall	M 49	7	18	Norton Mills Vt.	White	Married	Farmer	Warner	Jason H. Watkins
April 28 Concord	Alice May Coolbeth	F 48	23		Gardner, Mass.	White	Single	Housewife	Sutton	Susan Barnard
May 29 Concord	Georgia A. Colby	F 72	1	12	Sutton	White	Married	Housewife	Liverm'e F'ls, Me.	Phineas Tracy
June 3 Sutton	Harry Casner Brissette	M 54	7	7	Hanover	White	Married	Investigator	Freeport, Me.	Laura E. Jordan
June 6 Sutton	Clarence L. Putney	M 59	3	16	Sunapee	White	Married	Wholesale Book Pub.	Littleton	Henry Hall
June 8 Warner	Annie Philbrick	F 73	7		Haverhill	White	Married	Housewife	Bradford	Eva Brook
July 7 Sutton	Catherine H. Mead	F 85	19		Sutton	White	Divorced	Housewife	St. Johnsbury, Vt.	William Coolbeth
July 17 New London	George Wheeler	M 76	10	20	Sutton	White	Married	Housepainter	Bradford	William Coolbeth
Aug. 4 Sutton	Florence Rose Williams	F 79	1		Boston, Mass.	White	Single	At Home	Sutton	Katherine S. Martin
Sept. 4 Concord	Maurice A. Sawyer	M 73	2	13	Woodstock, Vt.	White	Widowed	School Jan.	Warner	Josiah S. Morgan
Oct. 23 Sutton	Emily B. Buller	F 79	12		Glossop, England	White	Widowed	Housewife	St. Hatley, P.Q.	Harriet H. Davis
Nov. 3 New London	Baby	F	2		New London	White	Widowed	Shoemaker	St. Johnsbury, Vt.	William O. Brissette
Nov. 16 Sutton	William Partridge	M 82	4	28	Hallowell, Maine.	White	Widowed	Shoemaker	Bradford	Rosalee Dudley

I hereby certify that the above return is correct, according to the best of my knowledge and belief.
 ADA P. CHADWICK, Town Clerk.

MEMORANDUM

