

1  
2.0742  
73  
65



**STATE OF NEW HAMPSHIRE**

**Grafton County  
Report**



**for the year  
ending December 31**

**1965**

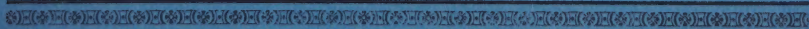

University of New Hampshire  
Library





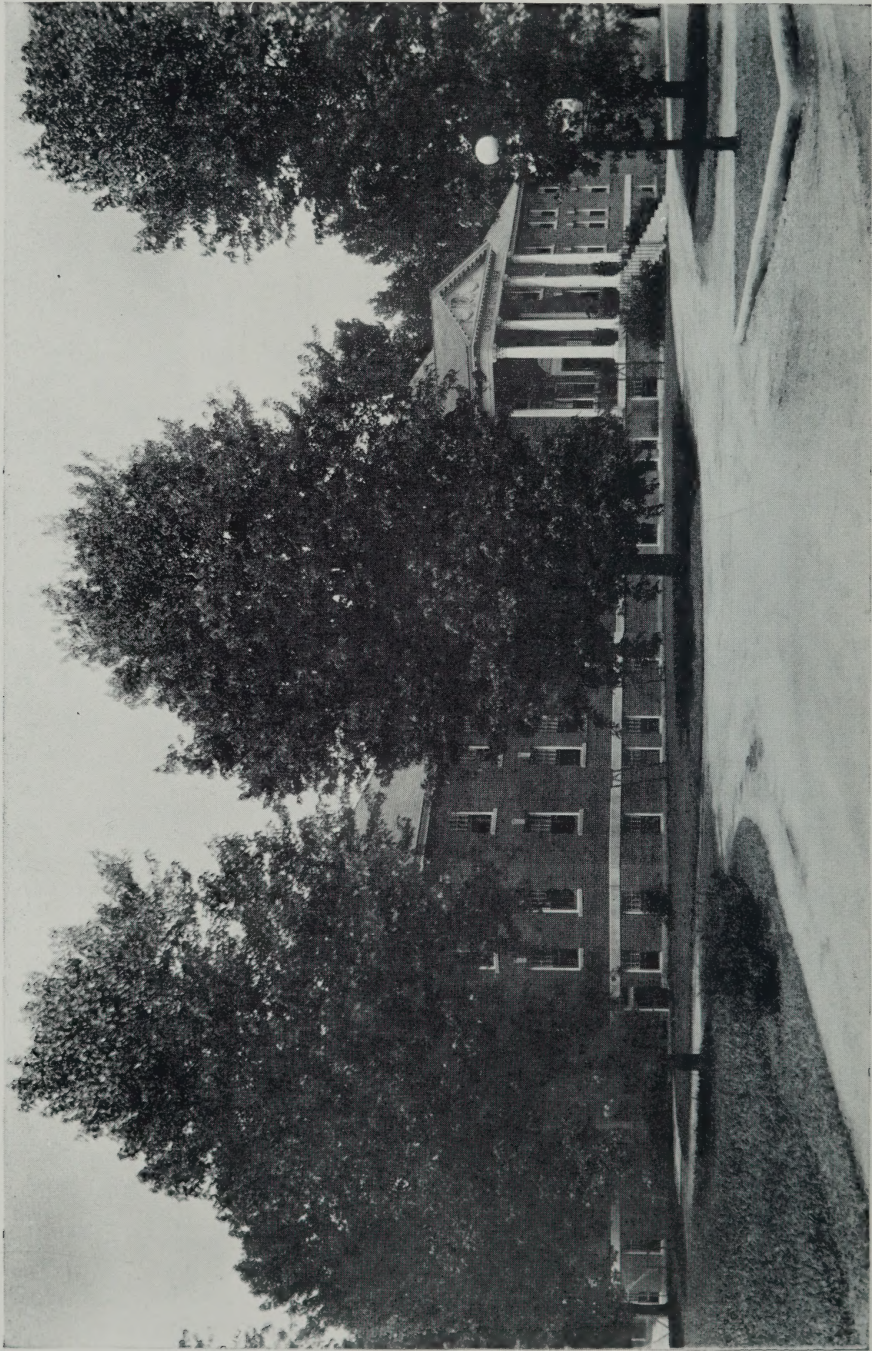

**Grafton County Home**

**ANNUAL REPORT OF THE COMMISSIONERS**

**OF THE**

**COUNTY OF GRAFTON**

Together with the Reports of the  
Treasurer, Auditors, Superintendent, Jailer,  
Clerk of Court, Attorney, Sheriff,  
Chaplain, Physician and  
Extension Service

**FOR THE YEAR ENDED DECEMBER 31, 1965**

---

**GLEN PRESS  
Lincoln, N. H.  
1966**



## INDEX

Grafton County Officers .....	4
Grafton County Delegation .....	5
Delegates to County Convention .....	6
Grafton County Delegation Proceedings .....	7
Budget for 1965 .....	22
Commissioners Report .....	25
Financial Report	
Balance Sheet .....	27
Statement of Outstanding Debt .....	28
Schedule of County Property .....	29
Comparative Statement of Appropriations and Expenditures .....	30
Receipts and Payments .....	32
Detail of Receipts .....	37
Detail of Payments .....	41
Treasurer's Report .....	56
Comparative Debt Statement .....	57
Detailed Account of Welfare	
Investigators' Expense .....	58
Detailed Account of County	
Officers' Expense .....	58
Auditors' Report .....	59
Superintendent's Report .....	61
Clerk of Court's Report .....	78
County Attorney's Report .....	81
Sheriff's Report .....	83
Chaplains' Reports .....	98
Grafton County Extension Service .....	101
Physician's Report .....	103
Statistical Reports .....	105
Summary of Farm Accounts .....	107

**GRAFTON COUNTY OFFICERS****Commissioners**

Kenneth G. Bell	Plymouth
George F. Clement	Landaff
Bert P. Shores	Lebanon

**Treasurer**

Lawrence M. Colby	Littleton
-------------------	-----------

**County Attorney**

Robert E. Bowker	Littleton
------------------	-----------

**Sheriff**

Herbert W. Ash	Campton
----------------	---------

**Jailer**

Frank W. Little	North Haverhill
-----------------	-----------------

**Clerk of Court**

Unwar J. Samaha (Jan 1 to March 1)	Woodsville
William E. Lovejoy (March 1 to Dec. 31)	Lebanon

**Judge of Probate**

Robert A. Jones	Lebanon
-----------------	---------

**Register of Probate**

Anna D. Proctor	Woodsville
-----------------	------------

**Register of Deeds**

Charles A. Wood	Woodsville
-----------------	------------

**County Almshouse and House of Correction**

Frank W. Little	North Haverhill
-----------------	-----------------

**Chaplains**

Rev. W. Ralph Bruce	Woodsville
Rev. Thomas Monaghan	Woodsville

**Physicians**

C. D. Eastman, M.D., Medical Director	Woodsville
H. M. Rowe, M. D., Asso. Physician	Wells River
Paul M. Choate, Asso. Physician	Monroe

**Auditors**

George H. Richardson	Littleton
Floyd D. Chase, Jr.	Woodsville



**GRAFTON COUNTY DELEGATION — 1965**

Ashland	Thomas Pryor
Bath	Edwin P. Chamberlin
Bethlehem	Malcolm J. Stevenson
Bridgewater	Morton H. Cavis
Bristol	Bowdoin Plumer
Campton	Philip S. Willey
Canaan	Norman H. Ellms
Enfield	Walter C. Morse
Franconia	Ernest F. Johnson
Grafton	A. Stuart Gage
Hanover	Fletcher Low John C. Manchester Mary M. Scott-Craig
Haverhill	Wilfred J. Larty Norman A. McMeekin
Holderness	Herbert H. Karsten
Lebanon	Ward 1—Arthur F. Adams, Rose S. Putnam Ward 2—Ernest R. Coutermarsh, Mary E. Demers Ward 3—Robert M. Lewis, Gladys L. Whipple
Lincoln	George M. McGee
Lisbon	George Brummer
Littleton	Van H. Gardner Marcia T. Rich John H. Tilton
Lyme	Hazel I. Park
Monroe	Katherine G. Johnson
Orford	Walter R. Mack
Plymouth	Kenneth G. Bell Stephen W. Smith
Warren	Fayne E. Anderson
Woodstock	St. Clair A. Berringer

**DELEGATES TO THE COUNTY  
CONVENTION**

---

Alexandria .....	Fletcher M. DeWolf
Benton .....	John Boutin
Dorchester .....	William F. Thayer
Easton .....	Oliver L. Bowles
Ellsworth .....	Allie E. Batchelder
Groton .....	Lauie A. Nettleton
Hebron .....	Rodney S. Adams
Landaff .....	Arthur E. Snell
Lyman .....	Clara K. Birch
Orange .....	Frederick W. Martin
Piermont .....	Meda L. Kinghorn
Rumney .....	Jesse A. Barney
Sugar Hill .....	Harold S. Aldrich
Thornton .....	Richard L. Bradley
Waterville .....	Ralph H. Bean
Wentworth .....	Grover C. Breck

## GRAFTON COUNTY DELEGATION PROCEEDINGS

---

**January 13, 1965**

Meeting of Grafton County Delegation called to order by Chairman Edwin P. Chamberlin of Bath at 2:00 p. m., in Room 119, State House, Concord, on Wednesday, January 13, 1965.

It was moved, seconded and unanimously voted in the affirmative that Senator Eda Martin of Littleton be permitted to remain as guest of the delegation during the meeting.

Roll call found the following present: Pryor of Ashland, Chamberlin of Bath, Stevenson of Bethlehem, Cavis of Bridgewater, Plumer of Bristol, Willey of Campton, Ellms of Canaan, Morse of Enfield, Gage of Grafton, Low and Manchester of Hanover, Larty and McMeekin of Haverhill, Karsten of Holderness, Adams, Putnam, Coutermarsh, Demers, Lewis and Whipple of Lebanon, McGee of Lincoln, Brummer of Lisbon, Gardner, Rich and Tilton of Littleton, Park of Lyme, Johnson of Monroe, Mack of Orford, Bell and Smith of Plymouth, Berringer of Woodstock. Absent Were: Scott-Craig of Hanover, Johnson of Franconia, Anderson of Warren, DeWolf of Alexandria, Boutin of Benton, Thayer of Dorchester, Martin of Orange;

Delegates present were: Sargent of Alexandria, Bowles of Easton, Batchelder of Ellsworth, Nettleton of Groton, Adams of Hebron, Snell of Landaff, Kinghorn of Piermont, Barney of Rumney, Aldrich of Sugar Hill, Bradley of Thornton, Bean of Waterville, Breck of Wentworth, Birch of Lyman.

First order of business—Election of Chairman—Coutermarsh of Lebanon nominated Chamberlin of Bath, seconded by several. McGee of Lincoln moved that nominations cease and secretary cast one vote for Chamberlin of Bath as Chairman; seconded by Whipple of Lebanon. Motion Carried.

Election of Vice Chairman — McGee of Lincoln nominated Whipple of Lebanon, seconded by several. Coutermarsh of Lebanon moved that nominations cease and secretary cast one ballot for Whipple of Lebanon as Vice Chairman. Duly seconded and carried.

Election of Clerk — Larty of Haverhill nominated Demers of Lebanon, seconded by several. Coutermarsh of Lebanon moved that nominations cease and clerk cast one ballot for herself as clerk. Duly seconded and carried.

Election of Executive Committee—Larty of Haverhill nominated by Whipple of Lebanon, seconded by several. Plumer of Bristol nominated; McGee of Lincoln, Berringer of Woodstock and Low of Hanover nominated. Coutermarsh of Lebanon moved that nominations cease and clerk cast one ballot for Larty, Plumer, McGee, Berringer and Low as members of Executive Committee for ensuing two years. Duly seconded and unanimously carried.

Clerk read motion of November 9, 1964 of Executive Committee held in Woodsville, as follows:

“Motion by Plumer of Bristol, seconded by Low of Hanover, that the Executive Committee Recommend to the incoming delegation that they investigate the cost of transporting prisoners from Municipal Court to Grafton County Jail and that they further recommend that this cost be borne by the municipality. Motion carried.”

Discussion ensued with comments by Pryor, Bell, Plumer, Morse, Larty, McGee, Gardner.

Motion by Coutermarsh of Lebanon, seconded by Whipple of Lebanon, that the chair appoint a committee to investigate this situation and report to our next delegation meeting—with the suggestion that delegates be appointed from each of the five deputy districts. Motion carried unanimously.

Brummer of Lisbon spoke on payment of architect's fee to clarify his position on this issue. Chairman read minutes of January 1963 meeting showing authorization to hiring of architect.

Coutermarsh of Lebanon moved that the delegation support the position of the outgoing executive committee and county delegation in payment of this fee. Seconded by several.

Discussion on above with several delegates speaking on this subject. Among them were Brummer, McMeekin, Bell, Snell, Coutermarsh, McGee; Brummer and McMeekin spoke twice on this.

Motion for previous question. Motion Carried.

Above motion put to vote and motion carried.

Move to adjourn at 3:00 p. m. Motion carried.

Attest:

MARY E. DEMERS, Clerk  
Grafton County Delegation

---

**PUBLIC HEARING**  
**GRAFTON COUNTY BUDGET**  
**February 15, 1965**

The public hearing on the Grafton County Budget was held in the Court Room of the County Court House, Woodsville, N. H., February 15, 1965. The

meeting was called to order at 2:00 p. m. by Chairman Edwin Chamberlin of Bath who turned the meeting over to County Commissioner Kenneth Bell who explained the budget for the county. Sheriff Herb Ash spoke on the work of his department. Frank Little of the County Home spoke on needs for the home and jail. Grafton County Attorney Bowker of Littleton spoke of need for increase for his office, work load has increased over the years, but not the salary. Bill is to come before legislature to increase salaries of County Attorneys.

Present at this meeting, in addition to the executive committee and the county commissioners, were the following who signed attendance record: Jack Colley, Littleton Courier, G. E. Stock, Cal. Record, St. Johnsbury, Gloria Poliquin, Union Leader, City Mgr. Roland Dubay, Mayor Robert Evans, Councilors Channing Brown, Howard Townsend, Robert Dow, Donald Taber — All from Lebanon, Clara Birch, Lyman, George Brummer, Lisbon, Frank W. Little, Woodsville, Richard Rutherford, Woodsville, Arthur Snell, Landaff, Oliver L. Bowles, Easton, Van H. Gardner, John H. Tilton, Marcia T. Rich — All of Littleton, Harold Aldrich, Sugar Hill, Robert M. Lewis, Lebanon, H. Hubert Merrill of Littleton, Selectman, Rogert C. McLachlin, Franconia, Leo J. Bernier, Franconia, Richard M. Knapp, Jr., Lisbon.

Public hearing closed at 3:20 p. m.

Attest:

MARY E. DEMERS, Clerk

Grafton County Delegation

**GRAFTON COUNTY DELEGATION  
EXECUTIVE SESSION  
February 15, 1965**

Meeting of Executive Committee was held at the County Court House in the office of the County Commissioners on February 15, 1965. Meeting was called to order at 10:30 a. m. by Chairman Edwin Chamberlin of Bath. Present, in addition to the Chairman, were vice chairman Gladys Whipple of Lebanon, Fletcher Low of Hanover, George McGee of Lincoln, St. Clair A. Berringer of Woodstock, Wilfred J. Larty of Haverhill, Clerk Mary Demers of Lebanon; also present were County Commissioners Kenneth Bell of Plymouth, Bert Shores of Lebanon and George Clement of Landaff.

Commissioner Bell went over the County Budget explaining the various items. Mr. Little of the County Home discussed financial needs at the home, also for the jail. Charles Wood, Register of Deeds, spoke in favor of the bill now before legislature to have all Registers of Deeds throughout state go on a salary basis. Mr. Little spoke also on water pollution.

Meeting adjourned at 11:35 a. m.

Attest:

MARY E. DEMERS, Clerk  
Grafton County Delegation

**April 5, 1965**

The County Delegation meeting to act upon the annual budget was held at the County Home in Haverhill on Monday, April 5, 1965. The meeting was preceded by a wonderful dinner attended by many of the representatives and delegates. An inspection tour of the County Buildings was conducted by Mr. and Mrs. Frank Little for the new delegates.

The delegation meeting was called to order at 1:30 p. m. by Chairman Edwin P. Chamberlin who announced that the meeting was for the purpose of adopting the budget. Many questions were asked. Mr. Morse of Enfield inquired about the indexing of deeds. Charles Wood, Register of Deeds, stated that every five years these have to be indexed according to the statutes. Mr. Gage of Grafton questioned the item of jury payroll. County Attorney Bowker reported that the requested increase was due to the estimate of the cost of the arson case of the City of Lebanon.

Motion by McGee of Lincoln, seconded by Coutermarsh of Lebanon, that the delegation go on record as supporting all three bills to come before House relative to salary of County Attorneys, County Sheriffs and Register of Deeds. County Attorney Bowker explained that the Salary of the County Attorney should be increased and gave reasons why, such as increased work load. Sheriff Ash explained the bill coming up relative to stated salary for Sheriff. Register of Deeds, Charles Wood, explained that the bill relative to the register of deeds would put each County on a stated salary, depending upon the amount of work involved. Smith of Plymouth, sponsor of sheriff's bill explained purpose of bill, which gives a flat salary of \$9,500.00 per year plus a car which goes with that salary. This is similar to the other bills being submitted on sheriffs salary. There are nine (9) bills being introduced. At present Rockingham is on a salary basis. Any fees for civil claims court cases, if he received them, would be turned over to the County. The deputies would still be on the same basis.

Charles Wood, Register of Deeds, spoke on responsibilities of person holding his office. If an error is made, he is responsible. This might mean a great financial loss. Very difficult to get insurance to cover



such loss. Lloyds of London insures for this. Grafton County Register of Deeds, Charles Wood, carries insurance with Lloyds of London.

Mr. Morse of Enfield inquired about appropriation for Court Houses. Commissioner Bell explained need for upkeep and repairs. Mr. Frank Little spoke on need for repairs at County Jail.

Thomas Pryor of Ashland suggested amendment to include bill for Register of Probate. Discussion followed regarding wisdom of going on record as supporting any bill prior to its printing, distribution and public hearing. Coutermarsh withdrew his seconding of motion; McGee withdrew motion. Object of offering motion was to permit discussion.

Motion by Coutermarsh of Lebanon, seconded by several, that the sum of \$466,094.64 be raised by taxation to cover the Grafton County Budget. Motion carried.

Coutermarsh of Lebanon spoke on locating a vocational-technical school in Lebanon. It was moved by Coutermarsh, seconded by Smith of Plymouth, that the Grafton County delegation go on record as petitioning the State Board of Education, at an early date, to conduct a public hearing on the selection of site for one of the two remaining vocational-technical schools, and further that the delegation go on record as endorsing Grafton County as a site for one of these schools. Motion Carried.

Invitation extended by Clerk of Delegation to all to attend meeting on April 12, 1965 at Lebanon High School, at 7:30 p. m. to discuss presentation at public hearing in Concord to have vocational-technical school located in Lebanon area.

McMeekin of Haverhill questioned nursing hospital. Messrs. Bell and Little spoke on need for additional

beds. McGee of Lincoln moved that the chairman appoint a committee to investigate need for expansion of County Home to take care of geriatrics and other patients and report to the delegation at the earliest possible date; seconded by Demers of Lebanon, duly carried.

Attendance: Chamberlin of Bath, Demers of Lebanon, Low of Hanover, McGee of Lincoln, Berringer of No. Woodstock, Morse of Enfield, Gage of Grafton, McMeekin of Haverhill, Mack of Orford, Karsten of Holderness, Tilton, Gardner and Rich of Littleton, Willey of Campton, Putnam, Coutermarsh, Lewis and Demers of Lebanon, Sargent of Alexandria, Nettleton of Groton, Adams of Hebron, Bradley of Thornton, Birch of Lyman, Snell of Landaff, Aldrich of Sugar Hill, Breck of Wentworth, Kinghorn of Piermont, Park of Lyme, Scott Craig of Hanover, Bowles of Easton, Pryor of Ashland, Smith of Plymouth, Ellms of Canaan, Bell of Plymouth.

Motion by Coutermarsh of Lebanon, seconded by several that meeting adjourn. Motion carried. Meeting adjourned at 4:00 p. m.

Attest:

MARY E. DEMERS, Clerk  
Grafton County Delegation

---

**GRAFTON COUNTY DELEGATION  
EXECUTIVE COMMITTEE  
May 24, 1965**

Meeting of the Executive Committee of the Grafton County Delegation was called to order at 11:00 a. m. by Chairman Edwin Chamberlin in the Jury Room of the Court House, Woodsville, N. H. on Monday, May 24, 1965.

The chairman turned the meeting over to Commissioner Bell who went over the County Budget for the first three months of 1965. He explained the work at the Plymouth Court House. The matter of the House of Correction was taken up, and it was suggested by Commissioner Clement that we amend our security at the House of Correction. Mr. Frank Little spoke on the House of Correction and the jail. The prisoners had pried out wall and did damage to amount of \$667.00; he spoke of need for more guards. Father Gaulin, Chaplain of county jail, spoke on situation. John Roden, Chief of Police of Haverhill, also spoke on need for more security.

Meeting recessed for lunch. Continued at 1:00 p. m. in Chapel at the County Home. Mrs. Frank Little spoke on need for two extra nurses' aides. Low of Hanover recommended that commissioners take action on this.

The commissioners were advised to get bids on work needed (including catwalk recommended by Mr. Little), to call public hearing and to look up statutes covering this. Meeting adjourned at 3:10 p. m.

Present were Chairman Chamberlin, Vice-Chairman Gladys Whipple of Lebanon, Fletcher Low of Hanover, George McGee of Lincoln, Rep. Berringer of Woodstock, Wilfred Larty of Haverhill, Mary Demers, Clerk, of Lebanon, also Commissioners Bell, Clement and Shores.

Attest:

MARY E. DEMERS, Clerk  
Grafton County Delegation

**GRAFTON COUNTY DELEGATION****May 26, 1965**

Meeting of the Grafton County Delegation was held in Room 119, at 2:00 p. m., May 26, 1965, and was called to order by Vice Chairman Gladys Whipple of Lebanon in the absence of the Chairman. Read letter from Rep. Stacy Cole regarding HB 213 and 423.

HB 213 — An act relative to salaries of County Attorneys, introduced by Rep. Craig of Manchester and Rep. Reddy of Hopkinton.

Motion by Coutermarsh of Lebanon, seconded by Manchester of Hanover and Stevenson of Bethlehem that the county delegation take no action either for or against HB 213 — we will proceed with our own bill provided this one does not pass. Vote in affirmative.

HB 423 — An act relative to the salary of and amount of fees to be collected by the register of deeds for the state of New Hampshire — introduced by McMeekin of Haverhill and Craig of Manchester.

Motion by Coutermarsh of Lebanon, seconded by McMeekin of Haverhill, that the Grafton County Delegation take no action either for or against HB 423, and we will proceed with our own bill regarding salary of register of deeds if HB 423 does not pass. Vote in affirmative.

Hearing closed at 2:25 p. m.

Attendance; Whipple, Gardner, Putnam, Park, Rich, Berringer, Stevenson, Lewis, Low, McMeekin, Manchester, Coutermarsh, Johnson of Monroe, Johnson of Franconia, Demers of Lebanon, Morse of En-

field, Brummer of Lisbon, Ellms, McGee, Smith.

Attest:

MARY E. DEMERS, Clerk  
Grafton County Delegation

---

**GRAFTON COUNTY DELEGATION  
PUBLIC HEARING  
June 9, 1965**

Meeting of Grafton County Delegation for Public Hearing on House Bills 755 (County Attorney), 681 (Register of Deeds), 615 (Sheriff) held on Wednesday afternoon, June 9, 1965 in the Wild Life Room, State House, Concord, at 2:30 p. m. Meeting called to order by Chairman Edwin Chamberlin of Bath.

HB 755 — An act relative to the salary of the Grafton County Attorney.

Rep. Stevenson spoke in favor.

Rep. Brummer questioned date — Stevenson suggested July 1, 1965. Rep. Low suggested January 1, 1966.

Motion by Low of Hanover, seconded by Willey of Campton that this bill take effect on January 1, 1966. Vote in affirmative. Motion withdrawn. Public hearing not executive session.

Attorney Bowker spoke on work load of County attorney.

Hearing closed on HB 755.

HB 681 — An act relative to the salary of and amount of fees to be collected by the register of deeds for Grafton County.

Rep. McMeekin, sponsor of bill, spoke in favor.

Charles Wood, register of deeds for Grafton County, spoke in favor.

Rep. Brummer inquired about fees and spoke in favor of salary only. Mr. Wood explained procedure in making copies — extra work involved, etc.

Rep. McMeekin inquired about copy work done by register of deeds. Discussion held regarding work with Pryor, Bowker, Wood, Coutermarsh and McMeekin discussing merits.

Hearing closed on HB 681.

HB 615 — An act relative to salary of the sheriff of Grafton County.

Rep. Smith of Plymouth, sponsor, spoke in favor.

Rep. Coutermarsh, co-sponsor, spoke in favor.

Rep. Manchester of Hanover, Rep McMeekin, Rep. Morse discussed merits of bill, and Rep. Morse inquired if sheriff is going to let the deputy do his work.

PUBLIC HEARING CLOSED.

EXECUTIVE SESSION — immediately following. Motion by Low of Hanover, seconded by Willey of Campton that HB 755 be amended to take effect on January 1, 1966. Vote in affirmative. Motion by Stevenson of Bethlehem, seconded by several that HB 755 be reported in as "Ought to pass with amendment" Vote in affirmative.

HB 681 — Motion by McMeekin, seconded by several that HB 681 be reported as "Ought to Pass". Vote in affirmative.

HB 615 — Motion by Smith of Plymouth, seconded by several that HB 615 be reported in as "Ought to Pass." Vote in affirmative.

Attendance: Malcolm Stevenson, Kenneth C. Bell, Thomas Pryor, S. H. Berringer, John H. Tilton, Van H. Gardner, Rose S. Putname, Katherine Johnson, Marcia Rich, Bowdoin Plumer, Hazel I. Park, Robert Lewis, Gladys Whipple, John C. Manchester, George Brummer, Arthur Snell, Fletcher Low, Philip S. Willey, N. A. McMeekin, Walter R. Mack, Fayne E. Anderson, Walter Morse, Ernest Coutermarsh, Stephen Smith, George McGee, Mary Scott-Craig, Edwin Chamberlin, Mary Demers.

Attest:

MARY E. DEMERS, Clerk  
Grafton County Delegation

---

**GRAFTON COUNTY DELEGATION  
EXECUTIVE COMMITTEE  
November 10, 1965**

Meeting of Executive Committee of Grafton County Delegation held in office of County Commissioners, County Court House, Woodsville, Monday, August 30, 1965. Meeting called to order at 10:30 a. m. by Chairman, Edwin P. Chamberlin, of Bath. Attendance: Chairman, Edwin P. Chamberlin, Fletcher Low of Hanover, Wilfred Larty of Haverhill, St. Clair Berringer of Woodstock, George McGee of Lincoln, Clerk Mary Demers, Lebanon, also County Commissioners Bell, Clement and Shores.

Chairman turned meeting over to Commissioner Bell who brought the committee up to date on the budget. Motion by Low of Hanover, seconded by Larty of Haverhill, that the Commissioners be authorized to borrow in anticipation of taxes up to \$50,000.00. Vote in affirmative.

Charles E. Wood, Register of Deeds, spoke to committee on his work under the new fee system. They are payable in advance. Also spoke on increase for Deputy Register of Deeds.

Motion by McGee of Lincoln, seconded by Low of Hanover, that Clerk be authorized to draw up resolutions on illness of Bowdoin Plumer, sending same to him. Vote in affirmative.

Motion by McGee of Lincoln, seconded by Larty of Haverhill, that Executive Committee approve RSA 292. Vote in affirmative.

Attest:

MARY E. DEMERS, Clerk  
Grafton County Delegation

---

## **GRAFTON COUNTY DELEGATION**

**December 12, 1965**

A meeting of the Executive Committee of the Grafton County Delegation was held at 10:30 a. m., Monday, December 12, 1965 at the office of the County Commissioners at Woodsville. In attendance were Chamberlin of Bath, Whipple of Lebanon, Low of Hanover, Demers of Lebanon and Commissioners Bell of Plymouth, Clement of Landaff and Shores of Lebanon.

The meeting was called to order by Chairman Chamberlin. Commissioner Bell reported that it was not necessary to use the authorization to borrow money that had been voted on at the previous meeting. Commissioner Clement spoke on authorization of money for county estimated services for 1966 until new budget is authorized by delegation. Commissioner Clement spoke on security needs for House of Cor-



rection and improving sanitary facilities. It was decided to wait authorization of County delegation at spring meeting.

Motion by Whipple of Lebanon, seconded by Low of Hanover to authorize Commissioners to borrow \$300,000 in anticipation of taxes for 1966. Motion carried.

Register of Deeds, Charles Wood, spoke to committee regarding needs for his office, specifically increases in salary of personnel.

Meeting adjourned at 12:05 a. m.

Attest:

MARY E. DEMERS, Clerk  
Grafton County Delegation

---

**BUDGET OF GRAFTON COUNTY**

<b>Source of Revenue</b>	<b>Estimated Revenue Year 1965</b>
<b>Current Revenue:</b>	
Income from Institutions	
(a) County Farm	\$150,000.00
(b) Court Houses	505.00
Reimbursements of Expenditures for support of poor, etc.	5,000.00
Surplus Foods	2,000.00
<b>Receipts Other Than Current Revenue</b>	
Cash on hand (Surplus)	3,750.97
<hr/>	
Total Revenue From All Sources Except Taxation	\$161,255.97

---

**Purposes of Expenditures**

Estimated Year  
1965

**Current Maintenance Expenses**

## General Government

## Salaries of

(a) Commissioners	\$ 5,400.00
(b) Treasurer	500.00
(c) Auditors	200.00
(d) Attorney	3,000.00
(e) Medical Referees	3,000.00
(f) Sheriff	1,800.00

---

Expenses of	
(a) Commissioners and Treasurer	1,500.00
(b) Register of Deeds	4,000.00
(c) Register of Probate	2,000.00
(d) Register of Deeds (Index)	5,000.00
Care and Supplies for	
Court Houses	11,000.00
Superior Court	
Jury Payrolls	20,000.00
State vs Payrolls	1,000.00
Counsel and Reference Fees	3,500.00
Stenographer-Attorney	10,000.00
Clerk of Superior Court	15,500.00
Sheriff and Deputies	30,000.00
Public Welfare	
County Farm	254,000.00
Support of Poor off Farm	30,000.00
Old Age Assistance	30,000.00
Board and Care of Children	70,000.00
Soldiers Aid	25,000.00
Disabled	12,000.00
Welfare Administration	16,000.00
Interest	
On Temporary Loans	5,000.00
On Serial Note	310.50
Outlay, New Construction & Equipment	
Court Houses	5,500.00
Indebtedness	
Serial Note	4,140.11
All Other Payments	
Cooperative Extension Service	32,000.00
Surplus Foods	2,000.00
Workmen's Compensation	6,500.00

---

Employees' Retirement & Social Security	10,000.00
Hospital - Employees	5,000.00
Delegation Expense	1,000.00
Miscellaneous	1,500.00
<b>Total Expenditures</b>	<b>\$627,350.61</b>
Less Revenue and Cash on hand	161,255.97
<b>Amount To Be Raised By County Tax</b>	<b>\$466,094.64</b>

**REPORT OF  
GRAFTON COUNTY COMMISSIONERS**

To the Citizens of Grafton County:

As required by Statute, the Commissioners of Grafton County submit herewith the report of the various County Officials for the year ending December 31, 1965.

At the end of the year 1965 the County had a cash balance of \$50,957.27. This was due to going under our appropriation by \$27,525.77 and a substantial increase in revenue from the County Farm. A Convalescent area was set up there during the year whereby more patients could be cared for.

Our direct relief and Veterans Aid were down slightly from the previous year but due to the increase in the number of boarding children, their expenses exceeded their appropriation. Several of these children were transfers from other towns.

The Court House in Plymouth was repainted on the outside and more painting done on the inside, also, other repairs which included a new oil burner. Five air conditioners were installed in the Woodsville Court House, also ten Combination Windows.

Miss Beatrice Warren, one of our esteemed and faithful social workers in the Plymouth and Littleton area, passed away in February. She was replaced by Mrs. Leota Welch in Plymouth and Mrs. Esther Whitney in Littleton.

Unwar Samaha, Clerk of Superior Court for Grafton County for the past nineteen years, terminated his services here on March 1 and moved to Exeter, N. H., where he is Clerk of Superior Court for Rocking-

ham County. He was replaced by William E. Lovejoy of Lebanon, N. H.

We wish to express our appreciation to our staff of employees, the County Delegation, the various town officials and State Welfare Department for their continued cooperation.

Respectfully submitted,

KENNETH G. BELL

GEORGE F. CLEMENT

BERT P. SHORES

Grafton County Commissioners

**FINANCIAL REPORT****BALANCE SHEET**

Fiscal Year Ended December 31, 1965

**Assets****Cash on hand:**

Treasurer	\$ 50,957.27
Supt. of County Farm	300.00

---

\$ 51,257.27

**Accounts due County:**

(a) Taxes due from Towns	None
(b) Accounts due Farm	11,457.51
(c) Miscellaneous	602.30

---

12,059.81

**Total Assets**

---

\$ 63,317.08

**Liabilities**

Serial Note Outstanding	\$ 4,140.11
-------------------------	-------------

**Total Liabilities**

---

\$ 4,140.11

Excess of Assets over Liabilities

(Surplus)

\$ 59,176.97

Surplus—December 31, 1964 \$ 5,916.12

Surplus—December 31, 1965 59,176.97

Increase in surplus 53,260.85

**STATEMENT OF OUTSTANDING DEBT**

December 31, 1965

---

Serial Note issued for Improvements to Woodsville  
Court House and County Farm

**Showing Annual Maturities**

1966—Note No. 177E Concord Nat'l. Bank, Concord	\$ 4,140.11
Total	<u>\$ 4,140.11</u>

Principal and interest payable December 4, annually.  
Interest rate  $3\frac{3}{4}\%$



---

**SCHEDULE OF COUNTY PROPERTY****Description:****Land and Buildings:**

(a) Court Houses	\$170,000.00
(b) Jail	82,500.00
(c) County Farm	411,000.00
(d) Water System	30,000.00

**Furniture and Equipment:**

(a) Court Houses	60,000.00
(b) Jail	2,000.00
(c) County Home	68,000.00
	<hr/>
	\$823,500.00

## COMPARATIVE STATEMENT OF APPROPRIATIONS &amp; EXPENDITURES

	Appropriations	Expenditures	Unexpended Balance	Overdraft
	\$ 10,900.00	\$10,900.00	\$	
County Officers' Salaries	1,500.00	1,346.59	153.41	
County Officers' Expenses	3,000.00	3,118.96		118.96
Medical Referee	4,000.00	4,583.47		583.47
Register of Deeds Expenses	5,000.00	4,755.65	244.35	
Register of Deeds Indexing	2,000.00	1,805.20	194.80	
Register of Probate Expenses	11,000.00	10,987.57	12.43	
Care and Supplies Court Houses	20,000.00	10,982.01	9,017.99	
Jury Payrolls	1,000.00	524.58	475.42	
State vs Payrolls	3,500.00	2,326.41	1,173.59	
Counsel Fees	10,000.00	9,792.02	207.98	
Stenographer-Attorney	15,500.00	15,912.28		412.28
Clerk of Superior Court	30,000.00	29,304.97	695.03	
Sheriff and Deputies	254,000.00	259,497.68		5,497.68
County Farm	30,000.00	24,285.41	5,714.59	
Support of Poor not at County Farm	30,000.00	28,193.85	1,806.15	
Old Age Assistance	12,000.00	9,949.66	2,050.34	
Aid to Disabled	70,000.00	75,494.62		5,494.62
Board & Care of Children	25,000.00	16,869.14	8,130.86	
Aid to Soldiers	16,000.00	14,519.96	1,480.04	
Welfare Administration	5,310.50	5,591.47		280.97
Interest	4,140.11	4,140.11		
Principal-indebtedness	32,000.00	32,000.00		
County Extension Service	10,000.00	9,028.70	971.30	
Retirement-Social Security	5,500.00	4,551.14	948.86	
Improvements-Court Houses	2,000.00	1,718.13	281.87	
Surplus Foods				

Insurance-Workmen's Compensation	6,500.00	1,641.04	4,858.96
Delegation Expense	1,000.00	738.26	261.74
Hospitalization-Employees	5,000.00	4,472.00	528.00
Miscellaneous	1,500.00	793.96	706.04
	<u>\$627,350.61</u>	<u>\$599,824.84</u>	<u>\$39,913.75</u>
	599,824.84		\$12,387.98
Under Appropriation	\$ 27,525.77		

## FINANCIAL REPORT

## RECEIPTS AND

**Current Revenue:**

Taxes from towns and cities		\$466,094.64
Income of Institutions		
(a) County Farm	\$170,306.57	
(b) Court Houses	565.00	
		<hr/> 170,871.57
Reimbursements of Expenditures for support of poor, etc.		
(a) From State of New Hampshire		1,262.57
(b) From other sources		8,291.04
Interest Refund (Notes)		511.32
		<hr/>
<b>Total Current Revenue Receipts</b>		<b>\$647,031.14</b>

(Receipts carried to page 34)



**FINANCIAL REPORT****RECEIPTS AND**

Total Receipts brought forward	\$647,031.14
<b>Receipts other than Current Revenue:</b>	
Temporary loans during year	\$300,000.00
Total receipts other than Current Revenue	300,000.00
Total Receipts from all Sources	\$947,031.14
Cash on hand at beginning of year	3,750.97
<b>GRAND TOTAL</b>	<b>\$950,782.11</b>

**PAYMENTS****FINANCIAL REPORT**

<b>Public Welfare</b>	
10. County Farm Expenditures	\$259,497.68
11. Support of poor not at County Farm	24,285.41
12. Old Age Assistance	28,193.85
13. Aid to Disabled	9,949.66
14. Board and Care of Children	75,494.62
15. Aid to Soldiers	16,869.14
16. Welfare Administration	14,519.96
	\$428,810.32
<b>Total Current Maintenance Expenses</b>	<b>\$535,150.03</b>
<b>Interest</b>	
17. Paid on temporary loans	5,280.97
18. Paid on Serial Note	310.50
	5,591.47
<b>Indebtedness</b>	
19. Payment on Serial Note	4,140.11
20. Payments on temporary loans	300,000.00
<b>Outlay, New Construction</b>	
21. Court Houses	4,551.14
<b>All Other Payments</b>	
22. County Extension Service	32,000.00
23. Retirement System	1,389.08
24. Social Security	7,639.62
25. Delegation Expense	738.26
26. Surplus Foods	1,718.13
27. Hospitalization- (Employees)	4,472.00

---

28. Insurance-Workmen's Compensation	1,641.04
29. Miscellaneous	793.96
	<hr/>
<b>Total Payments for all Purposes</b>	<b>\$899,824.84</b>
Cash on hand at end of year	50,957.27
	<hr/>
<b>GRAND TOTAL</b>	<b>\$950,782.11</b>



**DETAIL OF RECEIPTS****Taxes from Towns**

---

Alexandria	\$ 3,169.44
Ashland	10,962.55
Bath	3,551.64
Benton	559.31
Bethlehem	10,277.39
Bridgewater	7,299.04
Bristol	19,864.95
Campton	9,382.49
Canaan	9,596.89
Dorchester	1,048.71
Easton	1,323.71
Ellsworth	195.76
Enfield	13,293.02
Franconia	9,522.31
Grafton	2,283.86
Groton	1,598.70
Hanover	69,564.63
Haverhill	16,830.68
Hebron	4,884.67
Holderness	16,126.88
Landaff	1,188.54
Lebanon	62,125.75

---

Lincoln	11,922.70
Lisbon	7,560.06
Littleton	87,029.19
Lyman	1,393.62
Lyme	6,674.48
Monroe	17,739.56
Orange	587.28
Orford	5,490.60
Piermont	4,353.32
Plymouth	21,067.48
Rumney	5,928.72
Sugar Hill	6,087.20
Thornton	3,416.47
Warren	2,008.87
Waterville	880.92
Wentworth	2,656.74
Woodstock	6,627.87
Unincorporated Place: Livermore	18.64
	<hr/>
	\$466,094.64

**DETAIL OF RECEIPTS****Income of Institutions**

Grafton County Farm		\$170,306.57
See report of Supt. of County Farm)		
Court Houses		
State Tax Commission (rent) \$	20.00	
Town of Plymouth (rent)	425.00	
Haverhill Municipal Court (rent)	120.00	
		<hr/>
		565.00

**Reimbursements**

State of New Hampshire		
Old Age Assistance		1,262.57
Other Sources		
Boarded Children	6,391.94	
Direct Relief	97.25	
Soldiers Aid	7.00	
Towns-Surplus Foods	1,663.94	
Miscellaneous	130.91	
		<hr/>
		8,291.04
Interest refund on Notes		511.32

**Temporary Loans During Year**

National Shawmut Bank, Boston, Mass.	
Note No. 188, Dated 12/21/64	
Due 12/24/65. Int. rate 2.35%	
	100,000.00
National Shawmut Bank, Boston, Mass.	
Note No. 189, Dated 3/15/65	
Due 12/24/65. Int. rate 2.35%	
	100,000.00

National Shawmut Bank, Boston, Mass.

Note No. 190, Dated 6/7/65

Due 12/24/65. Int. rate 2.35%

100,000.00

---

\$300,000.00

**DETAIL OF PAYMENTS****Current Maintenance Expenses****Commissioners:**

Kenneth G. Bell	\$ 1,800.00
George F. Clement	1,800.00
Bert P. Shores	1,800.00

---

\$ 5,400.00

**Treasurer:**

Lawrence M. Colby	\$ 500.00
-------------------	-----------

**Auditors:**

Horace B. Knight	50.00
George F. Richardson	100.00
Floyd D. Chase, Jr.	50.00

---

\$ 200.00

**County Attorney:**

Robert E. Bowker	\$ 3,000.00
------------------	-------------

**Medical Referees:**

Charles C. Altoff, M. D.	17.90
Paul M. Choate, M. D.	68.80
Robert Christie, M. D.	200.00
Charles Copenhaver, M. D.	63.80
L. B. Copenhaver, M. D.	48.40
R. F. DeWitt, M. D.	335.00
I. A. Dinerman, M. D.	327.76
Frank G. Dudley, M. D.	142.00
Robert Gale, M. D.	26.40
John Greenan, M. D.	63.70
N. G. McLetchie, M. D.	200.00
William F. Putnam, M. D.	986.20
Minoru Wakaru, M. D.	200.00
William C. Walsh, M. D.	16.50

Hitchcock Clinic	260.00	
Lyme Medical Associates	32.50	
Pillsbury Funeral Home	105.00	
Ricker Funeral Home	25.00	
		\$ 3,118.96
<b>Sheriff:</b>		
Herbert W. Ash		1,800.00

#### Expenses of County Officers

Kenneth G. Bell, Commissioner	465.00	
George F. Clement, Commissioner	207.00	
Bert P. Shores, Commissioner	593.75	
		\$ 1,265.75
Lawrence M. Colby, Treasurer		80.84

#### Register of Deeds

Charles A. Wood, telephone	\$ 122.35	
Charles A. Wood, supplies & Exp.	33.76	
Courier Printing Co., supplies	52.50	
Hall & McChesney, supplies	838.56	
Itek Business Products, supplies	2,406.64	
Int'l. Bus. Mach. Corp, supplies & repairs	126.70	
Keystone Envelope Co., supplies	34.45	
Joseph Marotti, supplies & Equip.	531.24	
A. E. Martell Co., supplies	348.43	
Northern Office Supply, supplies	7.50	
Fred L. Tower Companies, register	20.60	
Twin State Pub. Co., supplies	28.58	
Union Leader, ad	26.73	
White River Paper Co., supplies	5.43	
		\$ 4,583.47

**Register of Deeds (Indexing)**

Theresa B. Reynolds	\$	2,296.25
America C. Wood		1,487.50
Joseph Marotti, supplies		948.40
Int'l. Bus. Mach. Corp., supplies		23.50
		<hr/>
	\$	4,755.65

**Register of Probate**

Anna D. Proctor, Express & Postage	\$	122.00
American Photo Equip. Co., supplies		103.80
Glen Press, printing		224.00
Hall & McChesney, supplies		209.25
Int'l. Bus. Mach. Corp., typewriter and supplies		385.20
Joseph Marotti, supplies		204.31
S. F. McAllister, repairs		4.50
N. E. Tel. & Tel. Co., service		185.20
Fred L. Tower Companies, register		20.60
White River Paper Co., supplies		10.49
Woodsville Post Office, envelopes		179.10
Virginia Kidder, indexing		156.75
		<hr/>
	\$	1,805.20

**Care and Supplies of Court Houses**

Agway, Inc., salt	\$	8.55
Earle Bailey, labor		6.00
William Brill, snow removal		17.00
Consolidated Chemical Co., supplies		28.71
Marjorie Cronin, labor		923.75
Empire Janitorial Sup. Co., supplies		65.30
First National Store, supplies		8.59
Henry J. Guilmette, janitor		3,208.90
Hartley Hardware Co., supplies		2.49

Insurance	1,020.43
Johnson's Electric Service, labor, supplies	110.23
W. J. Larty Co., Oil-Woodsville	1,771.40
City of Lebanon, repairs	16.92
Joan MacDonald, labor	41.25
E. B. Mann & Co., supplies	6.34
People's Market, supplies	8.59
Plymouth Building Sup., labor & supplies	28.79
Plymouth Furniture Co., supplies	33.55
Prescott Lumber Co., supplies	10.75
Rand's, supplies	50.00
Rochester Germicide Co., supplies	42.35
Sanel Auto Parts, supplies	6.01
Scruggs Hardware, labor & supplies	120.09
C. B. Titus, Oil-Plymouth	1,604.81
Plymouth Village Fire Dist., service	42.00
Volpe & Co., supplies	1.55
White Mountain Appliance Co., labor	5.75
White Mountain Power Co., service	597.21
White River Paper Co., supplies	48.09
Wirthmore Stores, supplies	1.42
Woodsville Auto Supply, vacuum cleaner	200.00
Woodsville Water & Light Dept., service	950.75
	\$ 10,987.57
<b>Superior Court</b>	
Jury Payrolls	10,982.01
State vs Payrolls	524.58
<b>Counsel and Reference Fees</b>	
Karl T. Bruckner, Atty. fees \$	200.00



Francis P. Edes, Atty. fees	823.00
George Papademos, Atty. fees	225.00
Robert A. Jones, Atty. fees	278.20
William E. Lovejoy, Atty. fees	466.00
George T. Ray, Atty. fees	150.00
Laurence F. Gardner, Atty. fees	134.21
Harry Weistrop, Atty. fees	50.00
	<hr/>
	\$ 2,326.41

#### Stenographer-Attorney

Peter G. Brogan, Stenog., fees & expenses	\$ 37.86
Frances M. Doherty, Stenog., fees & expenses	418.45
Lillian T. Harbour, Stenog., fees & expenses	11.20
Patricia Robinson, Stenog., fees & expenses	406.77
Paul A. Sheehan, Stenog., fees & expenses	1,730.87
State Treasurer, Allowance Stenog.	4,165.00
Robert E. Bowker, attorney, expenses & supplies	1,506.76
Harrison Publication House, supplies (Attorney)	40.00
New England Telephone, service (Attorney)	612.61
Northern Office Supply, supplies (Attorney)	87.50
Dexter Pierce, supplies (Attorney)	25.00
Robert E. Bowker, clerk hire	750.00
	<hr/>
	\$ 9,792.02

**Clerk of Superior Court**

American Photocopy Equip. Co., supplies	\$ 135.07
Boston Law Book Co., books	389.50
Equity Publishing Co., statutes	60.00
Glen Press, printing	84.00
Itek Business Products, supplies	173.34
Int'l. Bus. Mach. Corp., supplies	12.92
Keystone Envelope Co., supplies	89.65
Carl Larson, supplies	98.69
Lawyers Co-op Pub. Co., books	276.00
R. H. Llewellyn Co., supplies	82.50
William E. Lovejoy, allowance for clerk and clerical hire	8,753.88
Joseph Marotti, supplies	98.45
A. E. Martell Co., supplies	150.88
New England Telephone, service	1,441.18
Carl O. Randall, Clerk, printing	33.97
Unwar J. Samaha, allowance for clerk and clerical hire	3,233.65
Secretary of State, certificates	8.80
Shepard's Citations, books	20.00
George Shovan, Supreme Court Opinions	40.00
State of New Hampshire, certificates	11.40
Kellett Stockheimer, P. M., postage	245.20
Robert P. Tilton, allowance for clerk	68.95
Fred L. Towers Companies, register	20.60
Twin State Pub. Co., printing	383.65

---

\$ 15,912.28

**Sheriff and Deputies**

Herbert W. Ash, Clerk Hire	\$ 1,250.00
Herbert W. Ash, fees, expenses, attendance	8,424.00
Milo Cheney, fees, expenses	385.60
Golda Collins, fees, expenses	268.40
Stuart Currier, fees, expenses	2,238.20
Elizabeth Dempsey, fees, expenses	292.80
John L. Farnham, fees, expenses	1,014.75
Theresa Fleetham, fees, expenses	172.80
Theodore R. Gardner, fees, expenses	3,124.48
Stanley Hubbard, fees, expenses	521.85
Fred L. Johnson, fees, expenses	1,286.30
Miriam Johnson, fees, expenses	268.40
Richard Knapp, fees, expenses	2,255.63
Wilfred J. Larty, fees, expenses	22.00
Frank W. Little, fees, expenses	4.40
Charles Madden, fees, expenses	159.80
Joseph Miles, fees, expenses	24.00
Thomas O'Brien, fees, expenses	3.00
Walter Samsel, fees, expenses	27.50
Howard Sanborn, fees, expenses	79.00
John Roden, fees, expenses	296.40
Wallace Tucker, fees, expenses	807.50
Robert K. Turner, fees, expenses	5,049.70
New England Telephone	559.53
Jean L. Clerk, M. D.	5.00
C. E. Motorola, Inc., Radio	763.51

---

\$ 29,304.97

## DETAIL OF PAYMENTS — PUBLIC WELFARE

	Support of Poor off Farm	Old Age Assistance including Alien OAA	Board & Care of Children	Soldiers Aid	Disabled	Total
	\$	\$	\$	\$	\$	\$
Alexandria			4,957.83			4,957.83
Ashland		733.21	5,011.24	599.59		6,939.34
Bath	287.52	198.06				485.58
Bethlehem	31.12	1,066.89	2,618.56			3,909.05
Bridgewater	864.98	19.06	Credit		192.48	845.92
Bristol	579.70	586.82	1,519.71			2,686.23
Campton	402.38	720.63				1,123.01
Canaan	881.45	1,097.23	3,804.18	1,608.53	475.30	7,866.69
Dorchester				819.90		819.90
Enfield	1,085.84	2,451.46	5,599.56	397.27	1,649.34	11,183.47
Franconia	25.00					25.00
Grafton			1,613.23			1,613.23
Groton				132.10		132.10
Hanover		1,063.03	4,368.16			5,431.19
Haverhill	1,050.87	6,381.76	4,033.57	254.04	1,568.56	13,288.80
Holderness	39.00	55.14	359.87	294.30	30.45	778.76
Landaff				3.00		3.00
Lebanon	13,776.34	2,552.09	21,157.27	10,189.62	1,676.67	49,351.99
Lincoln	68.10	418.64	912.06			1,398.80
Lisbon	1,266.19	1,028.94	5,859.22	1,505.05		9,659.40
Littleton	1,762.09	2,916.36	8,163.73	355.42	1,548.41	14,746.01
Lyme		69.08				69.08
Monroe					159.06	159.06
Orford		1,503.62	2,219.23			3,722.85

Piermont	360.66			360.66
Plymouth	2,318.84	599.60	1,345.14	4,303.58
Rumney	315.59		564.42	2,448.27
Sugar Hill	279.75			279.95
Thornton	583.72			583.72
Warren	510.00	2,697.60	710.32	4,044.47
Wentworth	90.48			1,242.23
Woodstock	333.71		739.83	333.71
	\$ 24,285.41	\$28,193.85	\$75,494.62	\$16,869.14
			\$ 9,949.66	\$154,792.68

### DETAIL OF PAYMENTS

#### STATEMENT OF OLD AGE ASSISTANCE, BOARDED CHILDREN AND AID TO DISABLED

1965	Cases Amount		Cases Amount		Cases Amount	
		Old Age Ass't. including Aliens		Boarded Children		Disabled
January	75	\$ 2,544.69	97	\$ 5,376.74	17	\$ 773.97
February	75	3,024.57	100	5,367.11	18	827.27
March	73	1,974.85	106	5,277.72	19	719.54
April	74	2,538.21	107	5,612.79	18	652.82
May	70	2,313.09	107	7,047.03	19	794.22
June	65	2,040.44	108	6,141.52	19	805.04
July	65	1,961.01	106	5,758.32	20	848.66
August	69	2,168.74	102	5,348.23	21	948.08
September	69	2,167.68	99	6,179.92	21	954.80
October	67	2,291.61	127	7,719.43	20	869.84
November	69	2,615.21	128	7,313.22	19	903.84
December	69	2,553.75	129	8,352.59	19	841.58
		\$ 28,193.85		\$ 75,494.62		\$ 9,949.66

**DETAIL OF PAYMENTS****Welfare Administration Expense**

---

American Photocopy Equip. Co., supplies	\$ 103.80
Densmore & Eastman, rent, Lebanon Office	300.00
Glen Press, supplies	65.00
Granite State Electric Co., service	21.00
Greydon Freeman, Inc., repairs & supplies	46.90
Int'l. Bus. Mach. Corp., typewriter & supplies	423.00
E. B. Mann & Co., supplies	3.31
Joseph Marotti, supplies	33.91
A. E. Martell Co., supplies	148.09
New England Telephone, service	914.73
Norcross Office Supply, Equip. & supplies	388.44
Northern Office Supply, supplies	8.75
Spencer Gifts, supplies	2.37
Twin State Pub. Co., printing	104.15
White River Paper Co., supplies	46.35
Woodsville Post Office, postage	369.35
Salaries of Social Workers (2)	5,554.57
Expenses of Social Workers (2)	1,837.20
Clerical Expenses—Welfare Office	4,149.04

---

**\$ 14,519.96**

**DETAIL OF PAYMENTS****Interest**

Shawmut Nat'l. Bank, Boston, Mass.

Interest on temporary loans

No. 188, 189, 190 \$ 5,280.97

Concord Nat'l. Bank, Concord, N. H.

Interest on Serial Note

No. 177D 310.50

---

\$ 5,591.47**Indebtedness**

Shawmut Nat'l. Bank, Boston, Mass.,

Payment on temporary loans

No. 188, 189, 190 300,000.00

Concord Nat'l. Bank, Concord, N. H.,

Payment of Serial Note

No. 177D 4,140.11

---

\$304,140.11**Outlay, New Construction**

Woodsville Court House

Henry Guilmette, painting \$ 106.75

Scruggs Hardware, paint 82.46

White Mountain Appliance Co.,

Air Conditioners 1,474.95

Whitney Weatherproofing Co.,

Combination Windows 558.00

Plymouth Court House

Ray L. Brooks Co., painting 540.50

Ray L. Brooks Co., repairs to

brick work and roof 186.50

Dunn Asphalt Paving, paving 200.00

William Laauwe, painting 419.00

John Noseworthy, labor 84.52

Rand's, oil burner installation,

labor &amp; supplies 594.28



Record Print, bid ad. 6.30  
Samaha Electric, labor 297.88

---

\$ 4,551.14

**All Other Payments**

County Extension Service 32,000.00  
Retirement System 1,389.08  
Social Security 7,639.62

---

**DELEGATION EXPENSE**

---

Rodney S. Adams	\$	28.21
Harold S. Adams		26.00
Jesse Barney		17.20
Allie Batchelder		15.80
St. Clair Berringer		36.80
Clara K. Birch		28.50
Oliver Bowles		28.20
George Brummer		30.00
Grover C. Breck		26.70
Edwin Chamberlin		15.00
Ernest Coutermarsh		11.80
Mary M. Scott-Craig		10.80
Mary Demers		59.00
Norman Ellms		14.60
A. Stuart Gage		16.20
Van H. Gardner		7.40
Herbert H. Karsten		13.60
Meda Kinghorn		25.00
Wilfred J. Larty		9.00
Robert M. Lewis		11.80
Fletcher Low		54.00
Walter R. Mack		7.20
Norman McMeekin		3.00
George McGee		35.20
Walter C. Morse		13.20
Lauie Nettleton		29.60
Hazel Park		8.60
Thomas Pryor		13.20
Rose Putnam		11.80
Marcia Rich		7.40
Ray O. Sargent		29.45
Stephen Smith		12.00
Arthur E. Snell		27.20
John H. Tilton		7.40

Gladys Whipple	35.40	
Philip S. Willey	12.00	
		\$ 738.26
Surplus Foods (State Treasurer)		1,718.13
Ayer Insurance Agency (Workmen's Compensation)		1,641.04
N. H.-Vt. Hospitalization Service (Employees)		4,472.00
<b>Miscellaneous</b>		
Courier Printing Co., ad	\$ 17.99	
Enterprise Press, ad	9.00	
Equity Pub. Co., statute books	32.00	
Free Press, ad	25.50	
Glen Press, County Reports	485.60	
Hanover Gazette, ad	25.50	
Reporter Press, ad	18.90	
Record Print, ad	13.72	
Twin State Pub. Co., ad & budgets	43.90	
Valley News, ad	16.00	
Union Leader, ad	57.91	
White River Paper Co., Env. for reports	12.94	
Woodsville Post Office, postage for reports	35.00	
		\$ 793.96

**TREASURER'S REPORT****Receipts**

Cash balance from the year	
1964	\$ 3,750.97
Taxes collected from towns	466,094.64
Temporary Loans	300,000.00
Grafton County Farm	170,306.57
Court Houses	565.00
Refund of Interest on Notes	511.32
Reimbursement for Board of	
Children	6,391.94
Reimbursement for Direct Relief	97.25
Reimbursement for Soldiers Aid	7.00
Reimbursement for Old Age	
Assistance	1,262.57
Towns for Surplus Foods	1,663.94
Miscellaneous	130.91
	<hr/>
	\$950,782.11

**Disbursements**

Commissioners Orders	\$535,494.11
Court Orders	60,190.62
Payment on Temporary Loans	300,000.00
Payment on Serial Note	4,140.11
Cash in Treasurer's hands	
Dec. 31, 1965	50,957.27
	<hr/>
	\$950,782.11

**COMPARATIVE DEBT STATEMENT**

	<b>Dec. 31, 1964</b>	<b>Dec. 31, 1965</b>
Temporary Loans Outstanding	None	None
Serial Notes Outstanding	\$ 8,280.22	\$ 4,140.11
Bills Payable	None	None
<b>Total Debt</b>	<b>\$ 8,280.22</b>	<b>\$ 4,140.11</b>
Cash on hand	\$ 4,050.97	\$ 51,257.27
Bills Receivable	10,145.37	12,059.81
<b>Total Surplus</b>	<b>\$ 14,196.34</b>	<b>\$ 63,317.08</b>

**DETAILED ACCOUNT OF  
WELFARE INVESTIGATORS' EXPENSES**

	Mileage	Hotel and Subsis- tence	Other Expense	Total
*Evelyn J. Hammond \$	808.80	\$ 142.90	\$ 135.80	\$1,087.50
**Esther Whitney	392.24	39.65	81.31	513.20
***Leota K. Welch	232.40	1.00	3.10	236.50
* Covers Lebanon District				
** Covers Littleton District				
*** Covers Plymouth District				

**DETAILED ACCOUNT OF  
COUNTY OFFICERS' EXPENSES**

Kenneth G. Bell Commissioner	\$ 441.00	\$ 14.00	\$ 10.00	\$ 465.00
George F. Clement Commissioner	168.00		39.00	207.00
Bert P. Shores Commissioner	484.50		109.25	593.75
Lawrence M. Colby Treasurer	69.00		11.84	80.84
Robert E. Bowker Attorney	453.90	145.65 (2 autopsies)	482.21 425.00	1,506.76
Herbert W. Ash, Sheriff Court Attendance	\$2,201.00	472.10	133.50	193.87
Criminal Service	\$3,696.50	1,306.40	240.35	180.68
				3,000.47
				5,423.93

**COUNTY AUDITOR'S REPORT**  
**Fiscal Year Ending December 31, 1965**

**County Treasurer's Account**

Balance on hand Jan. 1, 1965	\$ 3,750.97
Receipts—Year ending	
Dec. 31, 1965	947,031.14
	\$950,782.11
Payments—Year ending	
Dec. 31, 1965	899,824.84
Balance—December 31, 1965	
as per Cash Book	\$ 50,957.27
Balance in Woodsville Nat'l.	
Bank	\$ 21,473.05
Littleton Nat'l. Bank	45,122.11
As per statement of	
Dec. 31, 1965	\$ 66,595.16
Less outstanding orders	15,637.89
Reconciled Bank Balance	
as of Dec. 31, 1965	\$ 50,957.27

**County Farm Superintendent's Account**

Total amount of receipts from	
Institution Year ending	
December 31, 1965	\$170,306.57
Total remittances to County	
Treasurer Year ending	
December 31, 1965	170,306.57
Superintendent's Balance on hand	
January 1, 1965	300.00
Superintendent's Balance on hand	
December 31, 1965	300.00

**Indebtedness - December 31, 1965**

Outstanding temporary loans in  
 anticipation of taxes                      None  
 Outstanding Serial Note                    \$ 4,140.11

**County Taxes Uncollected - Dec. 31, 1965**

County Taxes due from towns  
 and cities    None

FLOYD D. CHASE, JR.,  
 GEORGE H. RICHARDSON,  
 County Auditors

Dated—January 10, 1966

Woodsville, N. H.  
 December 31, 1965

We hereby certify that there were no outstanding bills against the County on December 31, 1965, which were presented for payment and no orders issued by us which have not been paid by the Treasurer.

We have one Serial Note No. 177E for \$4,140.11 payable in 1966.

KENNETH G. BELL  
 GEORGE F. CLEMENT  
 BERT P. SHORES  
 Grafton County Commissioners

State of New Hampshire, Grafton, ss  
 December 31, 1965

Personally appeared the above named Kenneth G. Bell, George F. Clement and Bert P. Shorts and made oath to the above statement by them signed.

CHARLES A. WOOD,  
 Notary Public



**SUPERINTENDENT'S REPORT**

Grafton County Farm  
Haverhill, N. H.

Gentlemen:

I hereby submit my report of the Grafton County Farm Almshouse, House of Correction and Jail for the year ended December 31, 1965.

**ALMSHOUSE**

Number of Inmates January 1, 1965	79
Number admitted during year	76
Number discharged during year	50
Number of deaths during year	25
Number of Inmates January 1, 1966	80

**HOUSE OF CORRECTION**

Number of Inmates January 1, 1965	22
Number admitted during year	117
Number discharged during year	121
Number of Inmates January 1, 1966	18

**JAIL**

Number of Inmates January 1, 1965	5
Number admitted during year	93
Number discharged during year	93
Number of Inmates January 1, 1966	5

Number of weeks board furnished inmates, House of Correction and Jail not paid by towns, individuals or others, 2,056.

Number of weeks board furnished other than above mentioned, 3,119 and 3 days.

---

**COUNTY FARM EXPENDITURES**

---

**Institution**

Labor	\$ 55,876.79
Provisions	17,800.19
Clothing	1,119.50
Supplies & Equipment	16,139.38
Fuel, including freight	8,472.49
Additions and repairs	7,013.51
Water & Lights	4,318.00
Freight, express, telephone	790.82
Insurance	2,094.18
Roach extermination	216.00
Services of clergy	410.00
Expenses of Supt's. car	880.46
Fixed charges & other expenses	66.75

---

 \$115,198.07

**Farm**

Truck & Tractor expense	\$ 4,348.25
Taxes	3,259.03
Insurance	1,600.74
Light & Power	1,200.00
Labor	14,021.60
Feed	22,410.79
Supplies	1,767.25
Repairs	2,399.62
Equipment	2,175.54
Fertilizer	2,918.93
Veterinary	1,253.00
Milk Testing	391.39
Breeding Service	397.50
Weed Control	283.95
Registering Cattle	215.25

Bedding	1,128.35
Seeds	776.65
Bulldozing	370.00
Fuel-repairs-Farm Houses	2,305.31
Poultry	600.00
Miscellaneous	545.91
	<hr/>
	\$ 64,369.06

**Hospital**

Doctors	\$ 3,940.80
Labor—Nurses & Aides	49,588.41
Laboratory work	268.95
Supplies & equipment	12,463.59
Repairs	474.42
Outside Hospital Cases	994.72
Miscellaneous	40.07
	<hr/>
	\$ 67,770.96

**Jail**

Labor	\$ 5,971.08
Repairs	5,037.91
Supplies	520.47
Insurance	258.13
Miscellaneous	372.00
	<hr/>
	\$ 12,159.59

TOTAL EXPENSE	<hr/>
	\$259,497.68

**Receipts**

Boarders	\$ 44,414.93
Hospital	71,613.62
Farm:	
Cattle and swine	\$ 6,657.71
Milk and cream	44,165.13

Produce	1,536.80	
Other income	1,078.99	
		<hr/>
		\$ 53,438.63
Miscellaneous		839.39
		<hr/>
<b>TOTAL RECEIPTS</b>		<b>\$170,306.57</b>
Cash advanced by Commissioners		300.00
		<hr/>
		<b>\$170,606.57</b>
<b>Expenditures</b>		
Paid County Treasurer		\$170,306.57
Cash on hand December 31, 1965		300.00
		<hr/>
		<b>\$170,606.57</b>

**INVENTORY**

**Personal Property of Grafton County Farm  
December 31, 1964**

Livestock	\$ 46,950.00	
Products and supplies	17,843.57	
Farm implements	22,610.41	
Household furniture	6,879.19	
Supplies and Equip.-Institution	30,717.07	
Jail and House of Correction	2,312.00	
Chapel	684.00	
Hospital	22,381.48	
		\$150,377.72

**Personal Property of Grafton County Farm  
December 31, 1965**

Livestock	\$ 43,744.00	
Products and supplies	17,175.74	
Farm implements	26,663.34	
Household furniture	6,949.36	
Supplies and Equip.-Institution	35,031.43	
Jail and House of Correction	2,039.75	
Chapel	639.00	
Hospital	25,385.45	
		\$157,628.07

**Per Capita Cost of Inmates at Grafton County  
Farm Including Almshouse, House of Correction  
and Jail**

	Weeks	Days
Almshouse	789	4
House of Correction	1,055	1
Jail	211	2
Total	2,055	7

Town Boarders	346	2
Private Boarders O. A. A. etc.	2,773	1
	5,174	10
Total 5,175 weeks and 3 days		
County Farm Expenditures	\$259,497.68	
Inventory of personal property at beginning of year	150,377.72	
Accounts due farm at beginning of year	9,781.16	
		\$419,656.56
County Farm Receipts	\$170,306.57	
Inventory at end of year	157,628.07	
Accounts due farm	11,457.51	
		\$339,392.15
Balance against farm		\$ 80,264.41

Per capita cost per week including boarders and public welfare cases, but excluding employees and guests: \$15.51 plus

The year 1965 has been a very active and rewarding one at Grafton County Farm.

New equipment purchased for the Farm this year was a Hay Buncher, Flail Chopper and Board Planer. Equipment purchased for the Institution was a washing machine in the laundry, a bath lift for the Women's Convalescent area, and a Hot Food Conveyor used in the Employees' dining room.

During the year two changes were made, one was establishing a central kitchen where all foods for the entire Institution are prepared. Previously we had two kitchens. This has eliminated much duplication

and has proven very satisfactory. The second one was setting up a Convalescent Area where our elderly women who needed more constant care would have twenty-four hour supervision. By doing this more beds were made available in our hospital for strictly hospital patients.

All three houses where employees live were painted on the outside and several rooms in the main house were done. Much of the woodwork was varnished.

Farm crops and garden produce were, in most cases, above normal for the year. Our shelves were well filled with canned goods and our freezer filled to capacity.

A two year old heifer was entered at Springfield Exposition. She came in fourth in her class, second in udders and was Reserve All New England. This is where competition is keen so we feel we did very well in the showing. From this entry it made it possible for us to enter a three year old milker in the N. H. State Sale which brought top price of \$1,400. Charles Page, Darrell Woodward and Douglas Bigelow are to be congratulated on this fine showing.

Church groups, organizations, clubs, schools and individuals have continued their interest during the year by providing church services and programs, giving gifts, clothing, money, magazines and books. All for which we are most grateful.

The Occupational Therapy Class continues to make and sell many useful articles.

The cooperation of the entire staff is very good, making it possible for all departments to endeavor to move forward.

In closing we wish to thank the Commissioners.

Mrs. Madeline Kirk, Mrs. Doris Hobbs, Dr. C. D. Eastman, the chaplains and staff for their fine co-operation and help during the past year.

Respectfully submitted,

FRANK W. LITTLE,  
Superintendent

RITA L. LITTLE,  
Matron

We hereby certify that we have examined the foregoing accounts of the Superintendent of the County Farm for the year ended December 31, 1965 and find them correctly cast and properly vouched.

KENNETH G. BELL,  
GEORGE F. CLEMENT,  
BERT P. SHORES,  
Grafton County Commissioners



## INMATES OF GRAFTON COUNTY ALMSHOUSE

Name	Town	Age	Time Supported	
			Wks	Days
Bachelor, George	Bath	59	1	3
Blouin, Alec*	Canaan	66	52	1
Boyce, Barbara*	Rumney	48	30	0
Carr, Dorothy	Bath	46	0	2
Carbonneau, Leo	No. Woodstock	63	24	6
Clement, Fred	Lebanon	72	23	0
Colpett, George	Haverhill	62	1	2
Crapo, Harold	Haverhill	25	4	4
Emery, Virginia*	Holderness	46	52	1
Ferrin, Sally*	Bristol	54	50	1
Ferrin, Leon*	Lisbon	72	25	6
Goodwin, Baby Boy	Ashland	36 hrs.	0	1
Goodwin, Lorita	Ashland	25	0	1
Gray, Stanley	Alexandria	65	14	2
Greenleaf, Walter*	Haverhill	81	52	1
Guilmette, Charles*	Lisbon	63	52	1
Hackett, Charles*	Canaan	89	30	2
Hill, Oscar	Warren	57	11	6
Jervah, Marie*	Bethlehem	57	30	2
LaMontagne, Jay E.*	Piermont	67	30	2
Meyers, George*	Lyman	57	39	2
Miner, Carl*	Littleton	85	52	1
Merin, Fred*	Warren	65	9	5
Pfeuffer, Mary	Littleton	81	34	2
Riff, Albert	Littleton	39	1	3
Scott, William*	Lebanon	84	37	1
Smith, Harold	Wentworth	35	10	4
Stacy, Clyde*	Lebanon	50	52	1
Watson, Lillian*	Ashland	83	30	2
Willoughby*	Plymouth	51	35	2

\* Indicates new at Almshouse

Private boarders and public welfare cases not listed.

### TOWN BOARDERS AT GRAFTON COUNTY FARM

Name	Town	Age	Time Supported	
			Wks	Days
Horrigan, Edward	Ashland	53	37	1
Childs, Patricia*	Bethlehem	52	8	3
Smith, Jessie	Bethlehem	34	1	0
Mussey, Christabelle	Bristol	53	40	6
Pollard, Lee*	Bristol	71	4	6
McFarland, John*	Enfield	60	30	0
Eli, Samuel*	Franconia	66	6	4
Connors, Lawrence	Hanover	60	30	2
O'Shaughnessy, Frank*	Hanover	60	19	1
Belnap, Earl*	Haverhill	63	0	4
Dow, Abraham*	Haverhill	80	0	5
Prue, Robert*	Haverhill	23	10	2
Racine, Armand	Lebanon	56		6
Thibodeau, Grace	Lebanon	47	47	6
Woods, James Jr.	Lincoln	40	4	0
Godin, Henry P*	Lincoln	79	1	1
Smith, James	Lisbon	45	30	4
Tift, Samuel	Lisbon	57	11	1
Pooler, Harry*	Piermont	72	8	3
Morton, Myrtle	Plymouth	46	1	6
Carr, Frank*	Rumney	88	3	0
Moulton, Harold	Rumney	64	3	1
Poitras, Louis*	Rumney	59	12	4
Clough, Matilda*	Wentworth	70	25	6

\* Indicates Hospital

**INMATES OF GRAFTON COUNTY  
HOUSE OF CORRECTION**

Name	Crime	Time Served		
		Age	Wks	Days
Adams, Kenneth A.,	Illegal Poss.	18	2	3
Adams, Kenneth A.,	Resisting Arrest	18	0	6
Adams, Kenneth A.,	Assault	19	4	0
Adams, Leon V.,	Petty Larceny	18	7	5
Adams, Raymond R.,	Forgery	33	6	3
Anderson, Walter A.,	Drunk	60	15	2
Anderson, Walter A.,	Drunk	59	3	6
Baker, Gerald H.,	D. W. I. & no License	60	3	5
Bean, Leslie E.,	Drunk & Disorderly	56	11	4
Beattie, William L.,	Drunk & Disorderly	39	3	6
Beattie, William L.,	Drunk & Disorderly	39	3	6
Beauchene, Norbert,	Drunk	70	3	6
Bilodeau, Shirley,	Illegal Poss. & Sale of Liquor to Minor	19	3	6
Bishop, Kenneth H.,	Sale of Liquor to Black List	35	11	4
Blais, Paul L.,	D. W. I. and no License and Taking M. V. Without Consent	38	21	3
Boardman, Maurice E.,	D & D	49	23	2
Brouillard, Sylvie J.,	D & D	59	3	6
Brown, Carroll S.,	Vagrancy	47	7	5
Brown, Percy T.,	Vagrancy	71	3	6
Bruce, Allen B.,	Drunk	48	11	6
Bumford, Kenneth,	Simple Assault	43	7	5
Bumstead, Robert E.,	Vagrancy	57	2	4
Bumstead, Robert E.,	Drunk	57	3	6
Burroughs, John R., Sr.,	Liquor to Minor	48	11	1
Caron, Leo J.,	B. E. & L.	34	19	2
Chaplin, Dean A.,	Petty Larceny	21	7	5
Chasse, Fred W.,	Drunk	68	3	6
Cheney, David E.,	Driving after Rev. and Driving without Fin. Resp.	25	0	1
Chiasson, David A.,	Auto Theft	20	23	2
Christian, Adrian,	D. W. I. - No License	42	1	3
Coburn, Clifford P.,	Assault & False Info. on Marriage Lic.	21	11	4

Name	Crime	Time Served		
		Age	Wks	Days
Colburn, Robert,	Non-registered Auto - Noisy Muffler	22	5	5
Coleman, James, D. W. I. and	No License	29	6	0
Comeau, Roger,	Drunk & Disorderly	24	7	5
Crapo, Harold R.,	D & D	25	7	5
Currier, Jack E.,	Operating after Susp.	22	2	4
Currier, Raymond, D. W. I.		55	1	1
Dickie, Harris,	Illegal Pos.	19	6	1
Dickinson, Roy F., D. W. I.		33	4	0
Dickinson, Roy F.,	D & D	33	3	6
Dresser, Alden S.,	Obs. Officer, Brawling	21	2	4
Druge, George B.,	Petty Larceny	22	6	4
Dupont, James R., D. W. I.		27	4	0
Dyke, Gordon A.,	Petty Larceny	36	25	6
Findlay, Wayne M.,	Driving to Endanger	17	19	4
Frechette, Robert E.,	Assault & Battery, Auto Theft	23	2	4
Gardner, John A.,	Drunk, Derisive Language	49	11	4
Gardner, John A.,	Drunk, Derisive Language	50	11	4
Gardner, John A.,	Drunk, Derisive Language	50	4	4
Goodwin, Bruce, B. E. & L.		17	3	6
Goodwin, Jerry G.,	Brawl	22	0	6
Goodwin, Jerry G., D. W. I.		22	11	4
Goodwin, Ronald,	Brawl	23	3	6
Goss, Morris, Jr.,	Non-support	27	21	6
Greene, Irving H.,	Stat. Rape	20	23	4
Hannett, Gordon E.,	Reckless Driving, Death Resulting	20	15	0
Heath, George L., D. W. I.		68	0	1
Henry, Paul W.,	Drunk	51	4	2
Henry, Paul W.,	Drunk	51	7	5
Henry, Paul W.,	Drunk	51	6	3
Hopkins, Laurence H.,	Larceny	22	3	7
Howard, Charles D.,	Non-Support	22	3	6
Howlett, Peter J.,	Assault	25	1	6
Hoyt, Manson Y., Jr.,	Petty Larceny	20	7	5
Huntoon, Robert J.,	Misuse of Plates	23	0	3
Jones, Walter A. Jr.,	Assault and Battery	42	3	6
Judd, Gerald L.,	Assault and Obs. Officer	18	0	4

Name	Crime	Time Served		
		Age	Wks	Days
King, Ernest W.,	Non-support, Drunk, Assault, Resisting Arrest	38	9	4
Koloski, Jhn,	Drunk	39	3	6
Ladeau, Joseph G.,	Driving without License, Unregistered Vehicle	19	1	0
Lambert, Theodore L.,	Contempt of Court	37	15	3
Larrivee, Arsene, D. W. I. and	Lewdness	64	20	0
Latuch, Joseph A.,	Non-support	29	11	4
Lemay, Leonard J.,	Malicious Damage	34	8	0
Liddell, Harrison W.,	Vagrant	55	3	6
Lorry, David G.,	No License, no Registration, Driving to Endanger	24	4	4
McDowell, Robert J.,	Drunk	34	11	4
Marnell, Patrick L.,	Drunk	68	7	5
Marsden, Frederick,	Vagrancy	29	3	6
Mercier, Beatrice,	Drunk	63	3	6
Mercier, Beatrice,	Drunk	63	3	5
Miller, Edwin C.,	Driving to Endanger	19	5	4
Miller, Edwin C.,	Driving after Revocation	19	12	0
Moodie, John G.,	D. W. I.	22	11	4
Morris, Phillip E.,	Lewd Behavior	34	23	2
Moses, Robert P.,	Driving to Endanger	17	7	6
Neily, William O. Jr.,	Driving after Revocation, Reckless Driving	24	4	3
Osgoode, William,	Contempt of Court	34	7	5
Philibert, Robert,	Liquor to Minor	21	3	6
Pike, Merton R.,	D. W. I.	43	0	2
Pike, Merton R.,	D. W. I.	43	3	6
Pollock, Dale H.,	Drunk	21	3	6
Powell, Andrew P.,	Illegal Poss.	18	0	2
Powell, John H.,	Bum Checks	40	19	5
Powers, Richard F.,	Drunk & Dis.	19	12	6
Pratte, Victor P. F.,	Driving without License	22	4	2
Prime, David E.,	Drunk	18	1	1
Prime, Richard E.,	Viol. of Probation	21	12	1
Provençal, Albert G.,	Drunk	48		4
Redmond, William W.,	Drunk	61	2	2
Rich, Peter M.,	Auto Theft	26	13	1
Richards, Phillip E.,	D. W. I., Illegal Pos.	20	6	0
Ricker, Elbion O.,	Assault	48	3	6

Name	Crime	Time Served		
		Age	Wks	Days
Riff, Albert W.,	Defraud Taxi Driver	39	9	0
Robb, Edward M.,	B. E. & L.	23	22	0
Robb, Edward M.,	Stat. Rape	24	1	4
Rodger, Eric C.,	Driving to Endanger, Refuse on Highway	18	6	3
Rutledge, Charles E.,	D. W. I.	39	2	2
Sargent, George Albert,	Liquor to Minors, No License, Driving after Revocation	22	11	4
Saucier, Charles J.,	Illegal Poss., Res. Arrest	19	0	1
Seace, Arthur F., Jr.,	Lewdness, Escape	29	3	0
Shambo, Gerald A.,	Speeding	20	3	0
Shambo, Gerald A.,	B. E. & L.	20	10	2
Sharon, Leroy P.,	Viol. of Prob.	26	6	4
Sharp, Allen F.,	Larceny	19	4	0
Shawney, Larry,	Petty Larceny	26	5	4
Sibley, Richard E. Jr.,	Assault	20	5	6
Sibley, Richard E. Jr.,	Malicious Mischief	21	23	2
Small, Kenneth C.,	Drunk	22	23	0
Small, Kenneth C.,	Drunk & Resisting Arrest	22	4	1
Smith, John W.,	Driving to Endanger	20	1	2
Smith, Paul N.,	Drunk	32	7	5
Starbird, Glenn C.,	D. & D., Liquor to Minor	25	2	5
Stone, David L.,	Drunk	24	1	2
Stone, David L.,	Liquor to Minor	24	3	6
Stone, George E.,	Non-support	31	17	0
Stone, Ralph L.,	D. W. I.	28	11	4
Strong, Philip J.,	B. E. & L.	29	19	2
Thorpe, Edward J.,	D. & D.	69	7	5
Thorpe, Edward J.,	Vagrant	70	3	6
Twomey, Timothy J.,	Non-support	35	1	6
Valliere, Roy J.,	D. W. I.	57	7	5
Webb, Charles D.,	Fraud	58	2	5
Wickersham, Robert,	Assault	29	7	5
Winget, Charles,	Larceny	48	36	2

## INMATES OF GRAFTON COUNTY JAIL

Name	Crime	Time Served		
		Age	Wks.	Days
Adams, Harry,	Armed Robbery and Kidnapping	25	0	5
Adams, Leon V.,	Petty Larceny	18	0	1
Avery, Richard J.,	B. E. & L.	18	3	2
Bartlett, Floyd C.,	Auto Theft	29	0	6
Bartmann, Curtis,	Assault & Battery	35	0	4
Bergeron, David E.,	Bum Checks	19	0	6
Boudreau, Charles R.,	Bum Checks	31	0	4
Brady, Donald,	Assault & Battery	46	0	2
Brannan, Harold R.,	Assault	43	0	1
Brown, Percy T.,	Drunk	71	0	1
Brown, Percy T.,	Vagrant	71	0	1
Bryar, Albert E.,	D. & D.	43	0	3
Bumford, Kenneth,	Assault	43	0	1
Burroughs, John R. Sr.,	Liquor to Minors	48	0	2
Caron, Leo P.,	Viol. of Prob. and Mal. Damage	34	32	1
Carr, Reymer H.,	D. W. I.	38	0	1
Chaplin, Dean A.,	Petty Larceny	21	0	1
Chiasson, David A.,	Larceny of Auto	20	1	5
Clough, Edward R.,	D. W. I.	41	0	1
Coffin, Ray Jr.,	Non-support	28	0	1
Coleman, James,	D. W. I.	29	0	1
Collins, Judson W.,	B. E. & L.	26	1	4
Cope, Paul,	Reckless Driving	21	0	1
Comeau, Roger,	Drunk	24	0	1
Conway, Russell A.,	Rape	29	10	1
Cooper, Elizabeth,	D. W. I.	51	0	2
Cote, John Jr.,	AKA, A. W. O. L.	18	0	2
Crapo, Harold R.,	Drunk & Disorderly	25	0	1
Czar, Robert L.,	Drunk & Disorderly	38	0	1
DeLong, Charles,	Assault	25	1	0
Dresser, Alden S.,	Drunk	21	0	1
Dresser, Alden S.,	Assault	22	0	1
Dunbar, Robert H.,	Operating without License	21	0	2
Dyke, Gordon A.,	B. E. & L.	36	0	3
Emerson, Donald M.,	A. W. O. L.	22	10	1
Estes, Roger E.,	D. & D.	42	0	1
Farr, Brad,	D. W. I.		0	1
Fisher, Wallace M.,	Larceny	42	0	3

Name	Crime	Time Served		
		Age	Wks.	Days
Frechette, Robert E.,	Assault, Mal. Damage,			
	Brawling	23	0	1
Gardner, John A.,	Drunk	49	0	4
Goodwin, Bruce, B. E. & L.		17	1	0
Hannett, Gordon E.,	Reckless Driving,			
	Death Resulting	20	0	2
Healey, Albert H.,	Arson, Murder	22	40	0
Horne, Leslie G. Jr.,	Driving without License	18	3	4
Henry, Lloyd W., B. E. & L.		30	0	5
Hoyt, Manson Y. Jr.,	Petty Larceny	20	0	1
Linden, Harry W., B. E. & L.		24	2	2
LaFrance, Alfred G.,	Drunk	44	0	3
LaPage, Richard,	Fraud by Check	24	3	0
LaPage, Carrollee,	Fraud by Check	19	3	0
Lashaway, Arthur J., B. E. & L.		23	2	5
Latuch, Gordon, B. E. & L.		31	1	5
Lemay, Leonard J.,	Aggravated Assault	34	1	4
Lorry, David G.,	No Lic., no Regis., Driving			
	to Endanger	24	0	1
Lynde, Roscoe,	Liquor to Minor	37	0	6
Marsden, Frederick, B. E. & L.		29	10	1
Marsh, Leslie H., B. E. & L.		19	0	2
Miller, William Jr.,	Drunk	49	0	1
Miner, Reginald J.,	Larceny by Check	61	0	6
Moore, Thomas F.,	Auto Theft	25	4	3
Moses, Robert P.,	Driving to Endanger	17	0	2
Paradie, Richard,	Non-support	19	0	1
Paradie, Richard,	Assault	19	0	1
Paye, Clifford O.,	D. W. I.	60	0	1
Penn, Fred E. Jr.,	Bum Checks	18	1	4
Philbrook, Walter Jr.,	Drunk	30	0	1
Pike, Merton R.,	D. W. I., no License	42	0	3
Pinks, Murray B. AKA,	Lacivious Behavior	44	0	2
Powell, Andrew P.,	Illegal Pos.,			
	Concealed Weapon	18	0	2
Powers, Richard F.,	Malicious Damage	19	3	6
Presley, Catherine,	Aggrevated Assault	45	22	3
Provencal, Edward F., B. E. & L.		17	2	0
Prue, Robert T.,	D. W. I.	23	0	1
Racine, Armand J.,	Drunk	55	0	4



Name	Crime	Time Served		
		Age	Wks.	Days
Rich, Peter M.,	Auto Theft	26	0	6
Ricker, Allen D.,	B. E. & L.	25	3	2
Robb, Edward M.,	Stat. Rape	24	6	0
Rodger, Eric C.,	B. E. & L.	18	0	2
Rutledge, Alfred A.,	Fraud	43	0	1
Scott, James W.,	B. E. & L.	21	2	1
Scott, James W.,	B. E. & L.	21	3	6
Shambo, Gerald,	B. E. & L.	20	2	0
Sharp, Allen F.,	Bum Checks	20	0	6
Sibley, Richard E. Jr.,	Mal. Damage	21	0	6
Smith, Jerry, D. W. I.		38	0	1
Smith, William Jr.,	Assault	40	0	1
Sprague, Eugene L.,	B. E. & L.	46	0	6
Stygles, Ray A.,	B. E. & L.	37	0	1
Strong, Phillip J.,	B. E. & L.	28	0	5
Strong, Philip J.,	Mal. Damage	28	3	5
Taylor, Arthur F.,	Fraud	33	2	0
Webb, Charles D.,	Fraud	58	1	0
Welch, Clarence D. Jr.,	A. W. O. L.	19	0	1
Welch, Clarence D. Jr.,	A. W. O. L.	19	0	2
Welch, Heman,	Fraud	22	0	2
Welch, Heman,	Malicious Damage	23	0	2
Wilson, Gerald F.,	Fraud	26	1	4
Young, Bernie N.,	Aggravated Assault	32	0	2

**GRAFTON COUNTY SUPERIOR COURT**  
**In Account with the Clerk of Superior Court**

January Term, 1965

**Charges to County:**

1. Permanent Records	\$ 1,590.40
2. Allowance for Clerk and Clerical Hire	5,424.44
3. Miscellaneous Cash Disbursements	10.68
	\$ 7,025.52

**Credits to County:**

1. Fees:	
Naturalization	\$ 37.50
Transfers to Supreme Court	235.85
Entries, 172	860.00
All Other Fees	646.80
	\$ 1,780.15
2. Fines and Costs	810.00
3. Allowance for Permanent Records	1,590.40
4. Allowance for Clerk and Clerical Hire	2,844.47
5. Miscellaneous County Credits	.50
	\$ 7,025.52

**Examined and Allowed.**

Dated April 30, 1965

GEORGE R. GRANT, JR.  
Presiding Justice

**GRAFTON COUNTY SUPERIOR COURT**  
**In Account with the Clerk of Superior Court**

April Term, 1965

**Charges to County:**

1. Permanent Records	\$	
2. Allowance for Clerk and Clerical Hire		5,701.14
3. Miscellaneous Cash Disbursements		6.28
		<hr/>
Total Charges	\$	5,707.42

**Credits to County:**

1. Fees:

Naturalization	\$	30.00
Transfers to Supreme Court		181.97
Entries, 210		1,050.00
All Other Fees		1,110.20
		<hr/>

Total Fees	\$	2,372.17
2. Fines and Costs		260.00
3. Allowance for Permanent Records		
4. Allowance for Clerk and Clerical Hire		3,074.85
5. Miscellaneous County Credits		.40
		<hr/>
Total Credits	\$	5,707.42

**Examined and Allowed.**

Dated August 31, 1965

GEORGE R. GRANT, JR.  
Presiding Justice

**GRAFTON COUNTY SUPERIOR COURT**  
**In Account with the Clerk of Superior Court**

**September Term, 1965**

**Charges to County:**

1. Permanent Records	\$	
2. Allowance for Clerk and Clerical Hire		5,814.89
3. Miscellaneous Cash Disbursements		17.24
		_____
Total Charges	\$	5,832.13

**Credits to County:**

1. Fees:		
Entries, 184	\$	920.00
All Other Fees		778.20
		_____
Total Fees	\$	1,698.20
2. Fines and Costs		660.00
3. Allowance for Permanent Records		
4. Allowance for Clerk and Clerical Hire		3,469.32
5. Miscellaneous County Credits		4.61
		_____
Total Credits	\$	5,832.13

**Examined and Allowed.**

Dated December 31, 1965

MARTIN F. LOUGHLIN,  
Presiding Justice

Respectfully submitted,  
WILLIAM E. LOVEJOY,  
Clerk of Superior Court

---

**REPORT OF THE GRAFTON COUNTY ATTORNEY  
FOR THE YEAR 1965**

---

To the Commissioners of Grafton County:

I hereby submit the following report of my activities for the year 1965:

Processed through this office were fifty-five (55) appeal cases, forty-three (43) felonies, thirty-one (31) petitions under the Uniform Reciprocal Enforcement of Support Act, together with a number of miscellaneous matters, making a total of approximately one hundred forty-one (141) cases. In addition to the foregoing there was considerable advisory work with the welfare department, on both the state and county level.

I should like to bring to your attention that the above statistics include some eight (8) cases of reckless driving, death resulting, two (2) murder cases and one (1) homicide-suicide.

There is at this time one (1) case involving murder which has not yet been disposed of; otherwise, the court docket is current.

It is hoped that the coming year, with more vigorous prosecution of motor vehicle violations, the number of cases involving highway fatalities can be reduced.

The County at this time is neither party plaintiff nor party defendant in any civil action.

I wish to take this opportunity to thank all law enforcement officers and agencies for their cooperation and assistance, with particular appreciation

given to the Grafton County Law Enforcement Officers Association. Every effort is being directed toward a better liason among the various agencies and a clearer understanding of the problems of law enforcement.

Respectfully submitted,

**ROBERT E. BOWKER,**

**Grafton County Attorney**

**SHERIFF'S REPORT**

To the County Commissioners of Grafton County:

I submit herewith the following report as Sheriff of Grafton County for the year ended December 31, 1965:

**JANUARY TERM AT LEBANON**

**Herbert W. Ash, Sheriff**

**Court Attendance**

32 days @ \$15.00	\$	480.00
Travel		209.00
Meals		30.00
Hotel expense		7.00
Postage and supplies		27.00
Feeding prisoners		1.60
Phone		36.80

---

\$ 791.40

**Criminal Investigation**

91½ days @ \$15.00	\$	1,372.50
Travel		621.00
Meals		103.60
Motel expense		7.50
Phone		29.15
Postage		15.00
Supplies		18.00

---

\$ 2,166.75

**Stuart H. Currier, Deputy Sheriff**

**Criminal Investigation**

19 days @ \$15.00	\$	285.00
Travel		328.80
Meals		22.95
Miscellaneous expenses		15.25

---

\$ 652.00

**John L. Farnham, Deputy Sheriff****Court Attendance**

21 days @ \$15.00	\$	315.00	
Travel		180.00	
Meals		25.00	
		<hr/>	
	\$		520.00

**Criminal Investigation**

3 days @ \$15.00	\$	45.00	
Travel		75.50	
Feeding prisoner		1.25	
		<hr/>	
	\$		121.75

**Theodore R. Gardner, Deputy Sheriff****Court Attendance**

21 days @ \$15.00	\$	315.00	
Travel		208.00	
Meals		18.00	
		<hr/>	
	\$		541.00

**Criminal Investigation**

7 days @ \$15.00	\$	105.00	
Travel		161.20	
Meals		7.50	
Assistance		15.00	
Feeding prisoners		2.00	
Fees, Petition & Order		6.00	
Phone		3.82	
		<hr/>	
	\$		300.52







**APRIL TERM AT PLYMOUTH****Herbert W. Ash, Sheriff****Court Attendance**

59 days @ \$15.00	\$	885.00	
Travel		53.10	
Meals		75.50	
Paid Minister		10.00	
Postage and supplies		12.00	
Phone		38.89	
			\$ 1,074.49

**Theodore R. Gardner, Deputy Sheriff****Court Attendance**

32 days @ \$15.00	\$	480.00	
Travel		384.00	
Meals		30.00	
			\$ 894.00

**Criminal Investigation**

11½ days @ \$15.00	\$	172.50	
Travel		183.20	
Meals		9.50	
Assistance		25.00	
Feeding prisoners		2.75	
Phone		9.81	
			\$ 402.76

**Robert K. Turner, Deputy Sheriff****Court Attendance**

9 days @ \$15.00	\$	135.00	
Travel		63.00	
Meals		18.00	
			\$ 216.00

**Criminal Investigation**

52 days @ \$15.00	\$	780.00
Travel		258.70
Meals		9.00
Assistance		70.00

---

\$ 1,117.70

**John L. Farnham, Deputy Sheriff****Court Attendance**

11 days @ \$15.00	\$	165.00
Travel		110.00
Meals		11.00

---

\$ 286.00

**Criminal Investigation**

2 days @ \$15.00	\$	30.00
Travel		57.00

---

\$ 87.00

**Fred L. Johnson, Deputy Sheriff****Court Attendance**

28 days @ \$15.00	\$	435.00
Travel		123.20
Meals		30.00

---

\$ 588.20

**Criminal Investigation**

7½ days @ \$15.00	\$	112.50
Travel		99.80
Meals		6.00
Assistance		14.00
Miscellaneous expenses		22.00

---

\$ 254.30

**Howard E. Sanborn, Deputy Sheriff**

**Criminal Investigation**

2 days @ \$15.00	\$	30.00	
Travel		22.40	
Assistance		10.00	
Feeding prisoner		1.00	
	\$		63.40

**Stuart H. Currier, Deputy Sheriff**

**Court Attendance**

17½ days @ \$15.00	\$	262.50	
Travel		40.00	
Meals		20.35	
	\$		322.85

**Criminal Investigation**

9½ days @ \$15.00	\$	142.50	
Travel		275.70	
Meals		21.10	
Miscellaneous expenses		9.55	
Hotel expenses		11.20	
Fees, Petition & Order (2)		15.00	
	\$		475.05

**Charles Madden, Special Sheriff**

**Criminal Investigation**

1 days @ \$15.00	\$	15.00	
Travel		2.40	
	\$		17.40

**Richard M. Knapp, Jr., Deputy Sheriff**

**Court Attendance**

4 days @ \$15.00	\$	60.00	
------------------	----	-------	--

Travel	40.00	
Meals	2.00	
		\$ 102.00

**Criminal Investigation**

13 2/3 days @ \$15.00	\$ 207.50	
Travel	128.60	
Meals	13.75	
Assistance	10.00	
Feeding prisoner	1.25	
		\$ 361.10

**Wallace T. Tucker, Deputy Sheriff****Criminal Investigation**

11 1/2 days @ \$15.00	\$ 172.50	
Travel	212.50	
Assistance	100.00	
		\$ 485.00

**Walter Samsel, Special Sheriff****Criminal Investigation**

1/2 day @ \$15.00	\$ 7.50	
Travel	10.00	
Assistance	10.00	
		\$ 27.50

**Frank W. Little, Deputy Sheriff****Criminal Investigation**

Travel	\$ 4.40	
		\$ 4.40

**Joseph A. Miles, Deputy Sheriff**

**Criminal Investigation**

1 day @ \$15.00	\$	15.00	
Travel		9.00	
			\$ 24.00

**Theresa J. Fleetham, Deputy Sheriff**

**Criminal Investigation**

1 day @ \$15.00	\$	15.00	
Travel		1.40	
Phone		.50	
			\$ 16.90

**SEPTEMBER TERM AT WOODSVILLE**

**Herbert W. Ash, Sheriff**

**Court Attendance**

38 days @ \$22.00		\$836.00	
Travel		210.00	
Meals		28.00	
Postage and supplies		18.00	
Phone		26.58	
Paid Minister		10.00	
Paid Doctor		6.00	
			\$ 1,134.58

**Criminal Investigation**

(April Term bill paid after Sept. Term)

64 days @ \$15.00	\$	960.00	
4 days @ \$22.00		88.00	
Travel		348.20	
Meals		70.60	

Phone	36.31	
Postage and supplies	15.00	
Radio expense	5.81	
		\$ 1523.92
58 days @ \$22.00	\$ 1,276.00	
Travel	337.20	
Meals	66.15	
Phone	38.91	
Postage	15.00	
		\$ 1,733.26

**Robert K. Turner, Deputy Sheriff**

**Court Attendance**

9½ days @ \$22.00	\$ 209.00	
Travel	138.00	
Meals	22.00	
		\$ 369.00

**Criminal Investigation**

(2 bills presented)		
48 days @ \$15.00	\$ 720.00	
40 days @ \$22.00	880.00	
Travel	370.00	
Meals	19.00	
Assistance	50.00	
		\$ 2,039.00

**Stanley W. Hubbard, Deputy Sheriff**

**Criminal Investigation**

18 days @ \$15.00	\$ 270.00	
1 day @ \$22.00	22.00	



Travel	172.60	
Meals	37.25	
Assistance	20.00	
		\$ 521.85

**Fred L. Johnson, Deputy Sheriff**

**Court Attendance**

2 days @ \$22.00	\$ 44.00	
Travel	12.00	
Meals	4.20	
		\$ 60.20

**Criminal Investigation**

1½ days @ \$15.00	\$ 22.50	
3 days @ \$22.00	66.00	
Travel	105.10	
Meals	11.45	
Assistance	20.00	
Miscellaneous fees	23.20	
		\$ 248.25

**Stuart H. Currier, Deputy Sheriff**

**Court Attendance**

1 day @ \$22.00	\$ 22.00	
Travel	148.20	
Meals	9.65	
Assistance	10.00	
		\$ 189.85

**Criminal Investigation**

11½ days @ \$15.00	\$ 187.50	
4 days @ \$22.00	88.00	

Travel	269.30	
Meals	17.90	
Assistance	20.00	
Miscellaneous fees	15.75	
		\$ 598.45

**Wallace C. Tucker, Deputy Sheriff**

**Criminal Investigation**

5 days @ \$15.00	\$ 75.00	
3½ days @ \$22.00	77.00	
Travel	130.50	
Assistance	40.00	
		\$ 322.50

**John A. Roden, Deputy Sheriff**

**Criminal Investigation**

2 2/3 days @ \$15.00	\$ 40.00	
3 days @ \$22.00	66.00	
Travel	126.40	
Meals	19.65	
Assistance	44.35	
		\$ 296.40

**Wilfred J. Larty, Deputy Sheriff**

**Court Attendance**

1 day @ \$22.00	\$ 22.00	
		\$ 22.00

**Theodore R. Gardner, Deputy Sheriff**

**Court Attendance**

21 days @ \$22.00	\$ 462.00	
-------------------	-----------	--

Travel	80.00	
Meals	25.50	
		\$ 567.50

**Criminal Investigation**

9½ days @ \$15.00	\$ 142.50	
1 day @ \$22.00	22.00	
Travel	192.00	
Meals	8.00	
Assistance	45.00	
Phone	9.20	
		\$ 418.70

**Richard M. Knapp, Jr., Deputy Sheriff**

**Court Attendance**

21 days @ \$22.00	\$ 462.00	
Travel	40.00	
Meals	19.20	
		\$ 521.20

**Criminal Investigation**

10 days @ \$15.00	\$ 150.00	
Travel	122.40	
Meals	12.00	
Assistance	20.00	
Feeding prisoners	11.11	
		\$ 315.51

**Milo Cheney, Special Sheriff**

**Criminal Investigation**

14 days @ \$22.00	\$ 308.00	
Travel	52.80	

Meals	14.80	
Assistance	10.00	
		\$ 385.60

**Elizabeth Dempsey, Special Sheriff**

(Hospital duty)

12 days @ \$22.00	\$ 264.00	
Travel	28.80	
		\$ 292.80

**Miriam Johnson, Special Sheriff**

(Hospital duty)

11 days @ \$22.00	\$ 242.00	
Travel	26.40	
		\$ 268.40

**Golda Collins, Special Sheriff**

(Hospital duty)

11 days @ \$22.00	\$ 242.00	
Travel	26.40	
		\$ 268.40

Total Expenditures, Court and Criminal bills	\$ 26,723.93
---	--------------

**Other Expenses**

Paid from County Commissioners' Office:

Clerk hire, Sheriff's Office	\$ 1,250.00
Thomas O'Brien	3.00
New England Telephone	559.53

Jean L. Clerk, M. D.	5.00	
C. E. Motorola, Inc., Radio	763.51	
	<hr/>	\$ 2,581.04
Grand Total Expenditures		<hr/>
		\$ 29,304.97

Respectfully submitted,

HERBERT W. ASH,

Sheriff

### CHAPLAINS' REPORTS

---

To the Commissioners of Grafton County:

It is a pleasure to submit another report on my activities as Chaplain at the Grafton County Farm. It is a continued pleasure to associate with these people as pastor and friend.

Services are held twice a month on the first and third Sunday afternoons. The services are designed to include as much congregational participation as possible. The services are usually quite simple and include hymns, Scripture reading, prayers and a brief meditation.

The Sacrament of the Holy Communion was served on World Wide Communion Sunday. Those who participate look forward to this service.

Three pianists have given their services during the year. Miss Wanda Clough of North Haverhill played until she left for college. She was followed by Mrs. Alta Cheney of North Haverhill until she moved out of the community. The present pianist and music leader is Mrs. Lois Darby of Woodsville. I am personally indebted to these people for their capable and dedicated help. It is an invaluable aid to the services and greatly appreciated by all who attend.

The Junior Choir from North Haverhill sang for the services on several occasions. This is always a special treat and thanks should go to Mrs. Katherine Blaisdell, choir director, for their participation. I shared in the Hallowe'en and Christmas Parties where all had a good time. I also spent some time counseling with inmates of the House of Correction at their request.

In closing, let me express my appreciation to all those who are connected officially with the County Farm for their cooperation and understanding. Their support is essential to the success of the Chaplain's program.

Respectfully,

W. RALPH BRUCE,  
Protestant Chaplain

---

Commissioners of Grafton County

Dear Sirs:

Dating from the time of my transfer to Woodsville in June 1965, I can report to you on my own personal experience as Catholic chaplain to the Grafton County complex. From hearing him describe it I can report to you, second hand (by way of accounting for first six months of 1965) on the experiences of Rev. Leon Gaulin, who in June culminated an illustrious twenty months of hard work, that bore much fruit and resulted in the betterment of conditions of privacy, in consultations with people occupying the House of Correction and Jail at the County Home.

Both Rev. Gaulin and I have administered the Sacrament of the Eucharist each first Friday of the month during 1965. Fr. Gaulin has administered, as required, the Sacrament of the anointing of the sick five times during the six months and I have administered the same on eight occasions. On the eve of Christmas of 1965 I celebrated the Sacrifice of the Cross in the meeting room of the County Home. If there were more ambulatory patients and residents it would be desirable to celebrate Mass more frequently, however the present number (five) does not warrant this.

The final aspect of this ministry is the weekly visitation I make to provide encouragement or merely to be company for those who live in the home. My concern with the residents of the home, especially those who are required to call a hospital their home, is to have them see that they must create happiness among themselves and stay close to God in order to make this possible.

On several occasions during the six months the men of the House of Correction and Jail have requested to see a priest (as often they did call for Fr. Gaulin during the first six months.) When called I tried to show them the innate dignity of the human person as well as the work to which the Lord has called all men. The average age of these men is appallingly young, so it is not too late to introduce such ideals to their lives.

I wish to thank the Superintendent, Mr. Little and Mrs. Little, the Turnkeys, Dr. Eastman, the nurses and the entire staff of this institution for their great cooperation in notifying Fr. Gaulin and me whenever we were needed in any way.

Sincerely in the Lord,

REV. THOMAS MONAGHAN,

Catholic Chaplain



---

**FINANCIAL REPORT FOR GRAFTON COUNTY  
COOPERATIVE EXTENSION SERVICE  
FOR THE YEAR ENDING DECEMBER 31, 1965**

---

The Grafton County Cooperative Extension Service is financed through the cooperative efforts of County, State, and Federal Governments.

Extension's purpose is to provide a wide variety of educational information to people and to assist them to obtain a better and more satisfying family living.

This is done by offering educational programs in Agriculture, Home Economics, 4-H Club Work and Forestry. For over three years now one Agent has been spending much of his time on Rural Area Development.

The governing body for Grafton County Cooperative Extension Service is a 13-member council with elected representatives from the four lines of work, plus a representative from the County Delegation. Council Chairman for 1965 was Howard Patch of Lebanon.

Extension Agents are available to work with anyone in the County. Present Agents are:

Richard R. Rutherford . . . . . Agricultural Agent  
Kevin B. Kennedy .. Associate Agricultural Agent  
Muriel B. Currier . . . . . Home Economist  
Edwina Stewart . . . . . Assistant Home Economist  
Richard Fabrizio . . . . . 4-H Club Agent  
Carol Michal . . . . . Assistant 4-H Agent  
Leslie B. Sargent . . . . . Forester  
Richard Kinder . . . . . Assistant Forester

**FINANCIAL REPORT FOR GRAFTON COUNTY  
COOPERATIVE EXTENSION SERVICE  
FOR THE YEAR ENDING DECEMBER 31, 1965**

---

Balance on Hand January 1, 1965	\$	2,553.02
Legislative Appropriation for Year 1965	32,000.00	
Other Income		116.62
		\$ 34,669.64

**Expenses**

Salaries—Agents	\$	12,412.49	
Travel—Agents		8,206.63	
Salaries—Secretaries		5,874.51	
Transportation of Things		13.01	
Communication Services		1,577.48	
Rent		1,601.08	
Printing		212.72	
Repair Equipment		52.09	
Supplies		1,331.05	
Equipment		398.86	
Taxes		213.30	
Miscellaneous		137.34	
Travel—County Council		157.86	
Janitor Service		187.38	\$32,375.80

---

Balance on Hand January 1, 1966	\$	2,293.84
---------------------------------	----	----------

Respectfully submitted,  
LYLE FRAZER, Treasurer

RICHARD R. RUTHERFORD,  
County Agricultural Agent

---

**REPORT OF COUNTY PHYSICIAN**

---

To the Commissioners of Grafton County:

I hereby submit my report for 1965:

The maximum care unit was again very busy this year as can be seen from the accompanying report. Our maximum capacity at present is 33 patients and our daily census average was 31.3. One of our 33 beds is a locked room and is empty much of the time, because it might be needed for a prisoner or psychotic patient. We had fewer admissions, fewer discharges and more deaths. The total of patient days was approximately the same and the number of outpatients was greatly increased.

During the year, with the Supt. and Mrs. Little we worked on a Convalescent Unit and in this placed many of our older women patients who need 24 hour supervision. At the present time we have 10 patients who fall under this category.

Cubicle curtains have been purchased and hung in all our multiple bed units which affords individual patients greater privacy.

Because of the nature of our institution we have more wheel chairs, more lifting equipment, etc., than any general hospital of its size and we have no storage room. We now keep them in unused corridors and in the old operating room which is not satisfactory.

No one at present knows what impact Medicare will make on our Institution. Inspectors have measured rooms, corridors, etc., and we do not conform to the standards they require. To meet these requirements would cause major alterations. The biggest deficiency

is the narrowness of our corridors. A bed cannot be moved from one room to another with a patient in it. There are other major deficiencies, also.

We are still sending obstetrical and major surgical cases to general hospitals which is the policy laid down by the State Board of Health.

CYRUS D. EASTMAN, M. D.  
Medical Director

### HOSPITAL

Patients in hospital Jan. 1, 1965 .....	32
Admissions .....	77
Discharges .....	53
Daily Average .....	31.3
Total Patient Days .....	11,407
No. of Operations (minor) .....	3
No. of Deaths .....	25
Disch. Cured or Improved .....	49
Disch. Unimproved .....	4
No. of Outpatients .....	12,375
No. of Autopsy .....	0
Patients in hospital Jan. 1, 1966 .....	31

## DEATHS IN 1965

Date	No.	Name	Age			Discharged
			Yrs.	Mo.	W. D.	
<b>January</b>						
21, 65	1	Trevena, Alice	78	1 2 3		Cerebral Thrombosis. Generalized Arterio sclerosis
<b>February</b>						
1, 65	2	Smith, Frank	52	11 1 5		Carcinoma of pancreas with metastasis to liver
4, 65	3	Kennedy, James	88	11 4 2		Arterio-Sclerotic heart disease, Generalized Arterio-Sclerosis
23, 65	4	Hill, Ella	71	7 1		Coronary Thrombosis, Coronary Arterio- Sclerosis
<b>March</b>						
4, 65	5	Seeley, James	87	8		Pulmonary embolus. Thrombo-Phlebitis of Rt. leg
15, 65	6	Blake, Alice	90	3 2		Hypostatic pneumonia. Arterio-Sclerotic heart disease
29, 65	7	Poitras, Louis	59	5 3 3		Hypostatic pneumonia. Generalized Cerebral Atrophy
30, 65	8	Nelson, Mahala	92	3 2		Cerebral Hemorrhage
<b>April</b>						
4, 65	9	Manney, Richard	90	9 3		Chronic Nephritis
19, 65	10	Dow, Abraham	80	5 2 1		Hypostatic pneumonia Fracture neck of Femur
<b>May</b>						
28, 65	11	Goodwin, Wm.	88	11 1 5		Carcinoma of Prostate
<b>June</b>						
1, 65	12	Kittredge, Albert	83	1 2 2		Arterio-Sclerotic heart disease, Gangrene Rt. leg below knee
21, 65	13	Havlock James	56	10 1 5		Squamous Cell Car- cinoma of lip and jaw
27, 65	14	Clement, Fred	73	1 5		Carcinoma of Pan- creas
<b>July</b>						
24, 65	15	Godin, Henry	79	7 2		Lobar pneumonia

<b>August</b>					
12, 65	16	Lancto, Emma	70	1 1	Carcinoma Esophagus with Gastrostomy and Tracheotomy
19, 65	17	Hawes, Frank	84	1 2 4	Cerebral hemorrhage Genarilized Arterio-Sclerosis
22, 65	18	Brunt, Robert	85	2 2 1	Carcinoma Auditory Canal with Metastasis to lungs & larnyx
<b>September</b>					
18, 65	19	Babbitt, Chas.	90	8 2 4	Coronary embolus. Arterio-Sclerotic heart disease
<b>October</b>					
16, 65	20	Lackie, Frank	75	9 3 3	Coronary embolus. Coronary insufficiency
<b>November</b>					
1, 65	21	Latulip, Antoine	83	5 2 1	Pneumonia. Arterio Sclerotic heart disease
1, 65	22	McKella, Roosevelt	56	11 4	Cerebral hemorrhage. Hypertension
3, 65	23	Pfeuffer, Mary	81	10 1 4	Hypostatic pneumonia. Generalized Arterio-Sclerosis Arterio-Sclerotic heart disease
<b>December</b>					
15, 65	24	Chase, Charles	80	7 1 5	Carcinoma of stomach. Generalized Arterio-Sclerosis
21, 65	25	Webster, Lizzie	75	6 3 1	Carcinoma of Sigmoid Colon

**SUMMARY OF FARM ACCOUNTS FOR  
GRAFTON COUNTY FARM FOR 1965**

<b>Capital Investment</b>	<b>1964</b>	<b>1965</b>
Value of land and buildings	\$ 90,180.00	\$90,180.00
Livestock inventory	46,950.00	43,744.00
Machinery & equipment	22,610.41	26,663.34
Feed & supplies inventory	17,843.57	17,175.74
	<hr/>	<hr/>
	\$177,583.98	\$177,763.08
		177,583.98
		<hr/>
Increase for year		\$ 179.10

**Summary of Receipts**

Milk & Milk			
Products	\$44,165.13	\$ 3,840.74	\$48,005.87
Produce	1,444.50	2,503.69	3,948.19
Eggs	92.30	2,010.25	2,102.55
Dressed Poultry		201.60	201.60
Dressed Beef and veal		2,664.83	2,664.83
Dressed Pork		2,865.95	2,865.95
Livestock	6,657.71		6,657.71
Other Income	1,078.99		1,078.99
	<hr/>	<hr/>	<hr/>
	\$ 53,438.63	\$14,087.06	\$67,525.69
Inventory Increase			179.10
			<hr/>
Grand Total of Income			\$ 67,704.79

### Summary of Expenses

Supervision	\$	300.00
Labor—regular		14,021.60
Labor—House of Correction		3,674.00
Truck & Tractor Expense		4,348.25
Taxes		3,259.03
Insurance		1,600.74
Light & Power		1,200.00
Feed		22,410.79
Supplies		1,767.25
Repairs		2,399.62
Equipment		2,175.54
Fertilizer		2,918.93
Veterinary		1,253.00
Milk Testing		391.39
Breeding Service		397.50
Weed Control		283.95
Registering Cattle		215.25
Bedding		1,128.35
Seeds		776.65
Bulldozing		370.00
Fuel—repairs—farm houses		2,305.31
Poultry		600.00
Miscellaneous		545.91
		<hr/>
Total Expenses	\$	68,343.06
Total receipts plus inventory increase		67,704.79
		<hr/>
Operating loss	\$	638.27

FRANK W. LITTLE,  
Superintendent

RICHARD R. RUTHERFORD,  
County Agricultural Agent









