

NH
352.0742
G73
1964



STATE OF NEW HAMPSHIRE

GRAFTON COUNTY

REPORT



for the year
ending December 31

1964





Digitized by the Internet Archive
in 2022 with funding from
University of New Hampshire Library

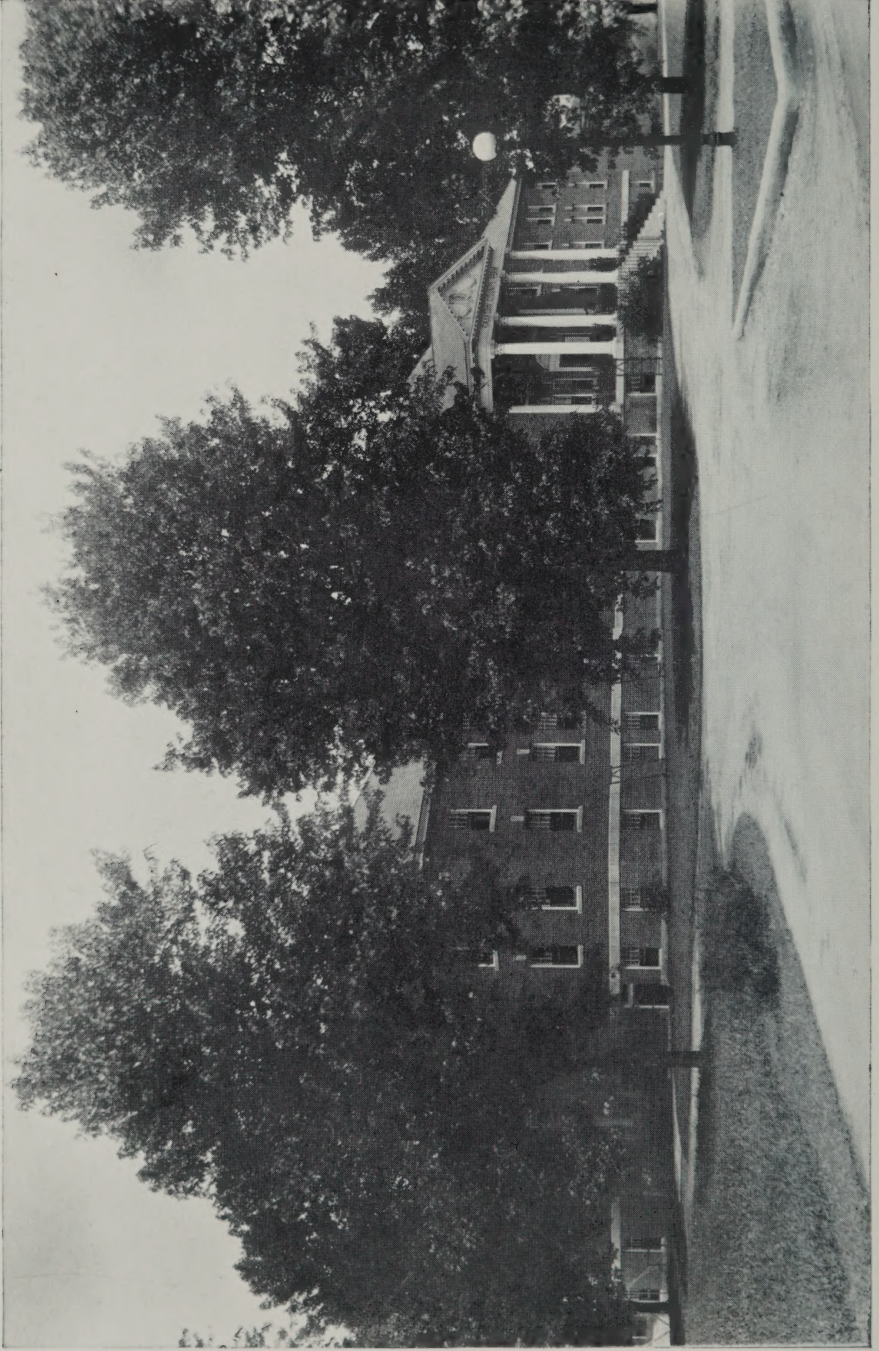

GRAFTON COUNTY HOME

ANNUAL REPORT OF THE COMMISSIONERS

OF THE

County of Grafton

Together with the Reports of the
Treasurer, Auditors, Superintendent, Jailer,
Clerk of Court, Attorney, Sheriff,
Chaplain, Physician and
Extension Service

FOR THE YEAR ENDED DECEMBER 31, 1964

**GLEN PRESS
Lincoln, N. H.
1965**

INDEX

Grafton County Officers	4
Grafton County Delegation	5
Delegates to County Convention	6
Grafton County Delegation Proceedings	7
Budget for 1964	18
Commissioners Report	21
State Auditors' Report	22
Financial Report	
Balance Sheet	30
Statement of Outstanding Debt	31
Schedule of County Property	32
Comparative Statement of Appropriations and Expenditures	34
Receipts and Payments	36
Detail of Receipts	41
Detail of Payments	45
Treasurer's Report	59
Comparative Debt Statement	60
Detailed Account of Welfare	
Investigators' Expense	61
Detailed Account of County	
Officers' Expense	61
Auditors' Report	62
Superintendent's Report	64
Clerk of Court's Report	81
County Attourney's Report	84
Sheriff's Report	85
Chaplains' Reports	99
Grafton County Extension Service	102
Physician's Report	104
Statistical Reports	106
Summary of Farm Accounts	108

GRAFTON COUNTY OFFICERS

Commissioners

Kenneth G. Bell	Plymouth
George F. Clement	Landaff
Bert P. Shores	Lebanon

Treasurer

Lawrence M. Colby	Littleton
-------------------	-----------

County Attorney

William F. Batchelder	Plymouth
-----------------------	----------

Sheriff

Herbert W. Ash	Campton
----------------	---------

Jailer

Frank W. Little	North Haverhill
-----------------	-----------------

Clerk of Court

Unwar J. Samaha	Woodsville
-----------------	------------

Judge of Probate

Robert A. Jones	Lebanon
-----------------	---------

Register of Probate

Anna D. Proctor	Woodsville
-----------------	------------

Register of Deeds

Charles A. Wood	Woodsville
-----------------	------------

County Almshouse and House of Correction

Frank W. Little	North Haverhill
-----------------	-----------------

Chaplains

Rev. W. Ralph Bruce	Woodsville
Rev. Warren J. Regan	Woodsville

Physicians

C. D. Eastman, M.D., Medical Director	Woodsville
L. E. McKinlay, M.D., Asso. Physician	No. Haverhill
H. M. Rowe, M.D., Asso. Physician	Wells River, Vt.

Auditors

Horace B. Knight	Woodsville
George H. Richardson	Littleton

GRAFTON COUNTY DELEGATION — 1964

Ashland	Thomas Pryor
Bath	Edwin P. Chamberlin
Benton	John Boutin
Bethlehem	Malcolm J. Stevenson
Bristol	Bowdoin Plumer
Campton	Philip S. Willey
Canaan	Caroline R. Grey
Dorchester	Arthur R. Goodfellow
Easton	Oliver L. Bowles
Enfield	Walter C. Morse
Groton	Lauie A. Nettleton
Hanover	Elizabeth W. Hayward
	William R. Johnson
	Fletcher Low
Haverhill	Wilfred J. Larty
	Norman A. McMeekin
Hebron	Ruth Hampson
Lebanon	
Ward 1—	Arthur F. Adams, George H. Beard
Ward 2—	Ernest R. Coutermarsh, Mary E. Demers
Ward 3—	Robert M. Lewis, Gladys L. Whipple
Lincoln	George M. McGee
Lisbon	George Brummer
Littleton	Clarence W. Allard
	Fred Kelley
	Eda C. Martin
Lyme	Hazel I. Park
Orford	Charles L. Cushman
Plymouth	Kenneth G. Bell
	Stephen W. Smith
Rumney	Jesse A. Barney
Warren	Fayne E. Anderson
Waterville	Ralph H. Bean
Woodstock	St. Clair A. Berringer

DELEGATES TO THE COUNTY CONVENTION

Alexandria	Fletcher M. DeWolf
Bridgewater	Gertrude Bucklin
Ellsworth	Allie E. Batchelder
Franconia	Ernest F. Johnson
Grafton	A. Stuart Gage
Holderness	Herbert H. Karsten
Landaff	Alex M. Myers
Lyman	* Archie Birch
Monroe	George L. Frazer
Orange	Frederick W. Martin
Piermont	Meda L. Kinghorn
Sugar Hill	Harold S. Aldrich
Thornton	Richard Bradley
Wentworth	Grover C. Breck

* Deceased

**GRAFTON COUNTY DELEGATION
PROCEEDINGS**

**PUBLIC HEARING
GRAFTON COUNTY BUDGET****February 17, 1964**

A public hearing on the Grafton County Budget was held at the County Court House, Woodsville, at 2:00 p. m., February 17, 1964. The hearing was called to order by Chairman Edwin P. Chamberlin, who turned the meeting over to County Commissioner Kenneth Bell who read the budget items and answered questions pertaining to them.

Sherriff Ash requested an increase in the budget for office help, the increase to be \$800.00.

Sam Samaha spoke on the purchase of a reproducing machine for use of County offices, explained need for it, old one to be turned in toward purchase. He also spoke on the matter of hospitalization insurance for County employees, and requested that a committee be appointed to look into this matter, particularly having the County pay half the cost of this insurance. This would, in effect, amount to a pay increase for County employees. He also spoke on the deplorable condition of the seats at the Plymouth Court House, and a need for a fan to draw hot air out of Court Room at Woodsville.

Fletcher Low of Hanover questioned expenditures on amount appropriated for Court Houses — with \$896.74 being spent and \$2,500.00 being appropriated.

Ernest Coutermarsh of Lebanon suggested that a committee be appointed to look into insurance plan

for County employees and report back to delegation. Commissioners appointed Johnson of Hanover, Whipple of Lebanon and Coutermarsh of Lebanon.

Caroline Grey of Canaan questioned whether or not the County budget was a line item budget. It is permissible to transfer funds from one category to another.

Inquiry was made regarding the hospital addition to County Home. No new developments on this. Public Hearing called for November was cancelled due to death of President Kennedy.

Meeting adjourned at 3:10 p. m.

Present were County Commissioners, Bell of Plymouth, Clement of Landaff and Shores of Lebanon, also Chairman Edwin Chamberlin, Clerk Mary Demers of Lebanon, Low of Hanover, Plumer of Bristol, McGee of Lincoln, Adams, Beard, Whipple, Coutermarsh of Lebanon, Morse of Enfield, Gage of Grafton, Beck of Wentworth, DeWolf of Alexandria, Bowles of Easton, Frazer of Monroe, Goodfellow of Dorchester, Berringer of Woodstock, Karsten of Holderness, Larty of Woodsville (Haverhill), Aldrich of Sugar Hill, Grey of Canaan, Hayward of Hanover, Martin of Littleton, Kinghorn of Piermont, Park of Lyme.

Attest:

MARY E. DEMERS, Clerk
Grafton County Delegation

March 2, 1964

The County delegation meeting to act upon the annual budget was held at the County Home in Haverhill on Monday, March 2, 1964. The meeting was preceded by a wonderful dinner attended by many of the representatives and delegates. An inspection tour of the County Buildings was enjoyed by many.

The delegation meeting was called to order at 2:00 p. m. by Chairman Edwin P. Chamberlin who announced that the meeting was for the purpose of adopting the budget. Many questions were asked — Johnson of Franconia inquired about Soldiers Aid in budget; Commissioner Bell replied that the statutes state this must be kept separate; otherwise it is same as "Poor off farm". Stevenson of Bethlehem questioned "estimated budget".

Low of Hanover offered amendment to budget — Low moved that the estimated revenue for County Farm for 1964 be changed to \$145,000.00 and that the estimated expense be reduced to \$232,000.00 No second. Motion withdrawn.

Various questions were asked of the three Commissioners and Supt. Little by McMeekin, Stevenson, Cushman, Bradley, Brummer, Johnson, Martin, Low and Morse.

Report from Committee — Whipple, Coutermarsh of Lebanon and Johnson of Hanover — appointed to investigate Health Insurance for County Employees. The following motion was offered by Johnson of Hanover:

"That the County participate in the payment of the cost of Health Insurance for Eligible County Employees to the extent of up to eight dollars (\$8.00) per month per employee.

“That an Eligible Employee shall mean every employee of Grafton County for whom the County paid Social Security taxes upon earnings of Eighteen Hundred Dollars (\$1,800.00) or more in the previous calendar year, except, that no former full-time County Employee, now partially retired from County Service, with at least fifteen years of continuous service, shall be excluded from participation in this plan. That the Deputy Register of Probate, a County Employee paid by the State, be expressly permitted to participate.

“That the selection of a particular Health Insurance Plan be left to the decision of a majority of the Eligible Employees to be decided at a meeting of said employees to be called by Unwar J. Samaha, Esq., Clerk of the Superior Court, upon due notice to all of said employees.

“That interested insurance companies be invited to submit plans and prices for said Health Insurance, and make such presentation as they desire to the employees, by a notice published three successive days in the Manchester Union Leader, the last publication to be at least twenty days prior to the meeting of the Eligible Employees called for the adoption of a Health Insurance Plan.

“That this Health Insurance program become effective July 1, 1964.

“That the sum of Three Thousand Five Hundred dollars (\$3,500.00) be appropriated for the current calendar year to pay for the participation of the County in said plan.”

This motion was seconded by Coutermarsh of Lebanon and passed by unanimous vote of delegation. (\$3,500.00 added to budget)

Commissioner Bell spoke on increase for Clerk of Court.

It was moved by Coutermarsh of Lebanon, seconded by Grey of Canaan that the sum of \$1,000.00 be added to estimated expense of Clerk of Court, thus making the amount \$17,000.00 for 1964 instead of \$16,000.00. Motion carried unanimously. (\$1,000.00 added to budget)

It was moved by Coutermarsh of Lebanon, seconded by Karsten of Holderness, that the estimated expenses for Sheriff and Deputies be increased to \$25,500.00 for 1964. Vote was in affirmative. (\$500.00 added to budget)

Discussion regarding addition to County Home. Lester K. Billings, Director Hospital Services, Dept. of Health and Welfare spoke on this and answered questions regarding availability of Federal Funds. Speaking on subject were Low, McMeekin, Johnson of Hanover, Grey, Brummer.

It was moved by Johnson of Hanover that we appropriate the sum of \$1,000.00 for legal fees in connection with the application for government funds in connection with the construction of a nursing hospital or home and that Mr. Batchelder be hired as County Attorney to assist the commissioners and executive committee in taking steps to bring this matter to a vote before the full delegation as soon as possible. Seconded by Courtermarsh of Lebanon. Unanimously passed. (\$1,000.00 added to budget)

It was moved by Brummer of Lisbon seconded by Coutermarsh of Lebanon that we raise and appropriate the sum of \$410,660.89 for the Grafton County Budget. Vote in affirmative.

Attendance — Chamberlin of Bath, Demers of Lebanon, Low of Hanover, Whipple of Lebanon, Beard of Lebanon, Cushman of Orford, Frazer of Monroe, Larty of Haverhill, Boutin of Benton, Karsten of Holderness, Johnson of Franconia, Gage of Grafton, Morse of Enfield, Bowles of Easton, Nettleton of Groton, McMeekin, of Haverhill, Stevenson of Bethlehem, Breck of Wentworth, Adams of Lebanon, Bradley of Thornton, Aldrich of Sugar Hill, Grummer of Lisbon, Smith of Plymouth, Berringer of Woodstock, Hayward of Hanover, Martin of Littleton, Budklin of Bridgewater, Myers of Landaff, Johnson of Hanover, Grey of Canaan, Park of Lyme, Coutermarsh of Lebanon and County Commissioners Bell of Plymouth, Clement of Landaff and Shores of Lebanon.

Meeting adjourned at 3:45 p. m.

Attest:

MARY E. DEMERS, Clerk
Grafton County Delegation

GRAFTON COUNTY DELEGATION EXECUTIVE COMMITTEE MEETING

A meeting of the Grafton County Executive Committee was held on Monday, April 13, 1964 at the office of the County Commissioners, Court House, Woodsville, New Hampshire. Meeting was called to order by Chairman Edwin P. Chamberlin of Bath at 10:30 a. m. Present were Larty of Haverhill, Low of Hanover, Nettleton of Groton, Vice Chairman Gladys Whipple of Lebanon, Demers of Lebanon (Clerk), Bowdoin Plumer of Bristol and County Commissioners

Kenneth Bell of Plymouth, George Clement of Landaff and Bert Shores of Lebanon.

Matter of County Budget for January 1, 1964 to March 31, 1964 was brought up for discussion.

Clerk Unwar J. Samaha reported on progress of securing hospitalization insurance for County employees; 34 insurance companies contacted; advertised in paper; meetings set up with insurance representatives and county employees.

It was moved by Low of Hanover, seconded by Whipple of Lebanon, that the expense of \$3,881.75 for architect's fee be approved by Executive Committee. Unanimous vote in affirmative.

It was moved by Larty of Haverhill, seconded by Whipple of Lebanon, that the clerk write to Attorney Batchelder regarding progress on application for funds for addition of Infirmary to County Home. Unanimous vote in affirmative.

It was moved by Larty of Haverhill, seconded by Nettleton of Groton, that meeting adjourn. Unanimous vote in affirmative. 11:45 a. m.

Attest:

MARY E. DEMERS, Clerk
Grafton County Delegation

**GRAFTON COUNTY DELEGATION
EXECUTIVE COMMITTEE**

**County Court House, Woodsville, N. H.
July 27, 1964**

The Executive Committee of the Grafton County Delegation met in the office of the County Commissioners at the Court House, Woodsville, on Mon-

day, July 27, 1964. Meeting was called to order by Chairman Edwin Chamberlin at 10:30 a. m. County Agent Rutherford and Director Hoyt of the Extension Service were present to speak to the committee on matters brought up before the County Council — a proposal to change the financing of the work of the County Agent, so that five of the agents would be Area Agents and would work in more than one county. This is a matter of changing the financing; it would be financed more by State funds. Director Hoyt pointed out that five of the ten counties have a second agricultural agent. They could better serve if five of these agents could serve more than one county, such as one for dairy, one for poultry, one for horticulture, etc. Director Hoyt suggested a \$200.00 increase in State support for our agents. If this proposal were approved by the Legislature, it would result in a saving to the County of about \$3,500.00.

Discussion followed on Grafton County Budget. On motion by Low of Hanover, seconded by Larty of Haverhill, it was the unanimous vote that the County Commissioners be authorized to borrow \$50,000 in anticipation of taxes.

On motion by Larty of Haverhill, seconded by Nettleton of Groton, Meeting adjourned at 11:35 a. m.

Attendance — Chamberlin of Bath, Whipple of Lebanon, Larty of Haverhill, Nettleton of Groton, Plumer of Bristol, Demers of Lebanon, also County Commissioners Bell of Plymouth, Clement of Landaff and Shores of Lebanon.

Attest:

MARY E. DEMERS, Clerk
Grafton County Delegation

**GRAFTON COUNTY DELEGATION
EXECUTIVE COMMITTEE**

November 9, 1964

The Executive Committee of the Grafton County Delegation met in the office of the County Commissioners, Monday, November 9, 1964 with 100% attendance. Also present were the three County Commissioners — Bell of Plymouth, Clement of Landaff and Shores of Lebanon. Meeting was called to order at 10:30 a. m. by Chairman Edwin P. Chamberlain of Bath. Commissioner Bell presented the budget for the County from January 1, 1964 to October 31, 1964. As there appeared to be sufficient funds on hand to meet current expenditures, no formal action was taken at this time.

Motion by Plumer of Bristol, seconded by Low of Hanover, that the Executive Committee recommend to the incoming delegation that they investigate the cost of transporting prisoners from Municipal Court to Grafton County Jail and that they further recommend that this cost be borne by the Municipality. Motion carried.

Commissioner Bell reported that he had discussed with County Attorney Batchelder the matter of the addition to the County Home.

Commissioner Clement spoke to the executive committee in regard to having a convalescent area in the County Home, using existing facilities, plus additional renovations that would be needed.

McGee of Lincoln spoke of financing in Belknap County.

Motion by Larty of Haverhill, seconded by McGee

of Lincoln, that meeting adjourn. Motion carried. Adjourned at 11:30 a. m.

Attest:

MARY E. DEMERS, Clerk
Grafton County Delegation

**GRAFTON COUNTY DELEGATION
EXECUTIVE COMMITTEE**

December 21, 1964

The Executive Committee of the Grafton County Delegation met in the office of the County Commissioners, Court House, Woodsville, N. H., December 21, 1964 with the following present: Chairman Edwin Chamberlin of Bath, Fletcher Low of Hanover, George McGee of Lincoln, Nettleton of Groton, Larty of Haverhill and Demers of Lebanon (Clerk), also the three County Commissioners, Bell of Plymouth, Clement of Landaff and Shores of Lebanon. Public Hearing was called, as advertised, at 10 a. m., with two members of the public present, both representing the press. The purpose of the public hearing was in regard to County budget. Hearing called to order by Chairman Chamberlin who turned it over to Commissioner Bell. He explained the balances remaining in the budget for Grafton County, what was needed for the remainder of the year, and requested authorization from the Executive Committee to use any unexpended funds on hand, also that statutes require a public hearing on above. He also explained that the Commissioners wished to borrow funds in anticipation of taxes. Public hearing closed.

Chairman Chamberlin called meeting of Executive Committee to order. Motion by McGee of Lincoln,

seconded by Larty of Haverhill that the Commissioners be authorized to borrow up to \$300,000 in three notes of \$100,000 each in anticipation of taxes for 1965. Motion passed unanimously.

Clerk of Court Unwar Samaha was called in for point of information.

Motion by Larty of Haverhill, seconded by McGee of Lincoln, that commissioners be authorized to use unexpended balance to pay current expenses. Motion passed unanimously.

McGee of Lincoln moved to adjourn, duly passed. Adjourned at 11:30 a. m.

Attest:

MARY E. DEMERS, Clerk
Grafton County Delegation

BUDGET OF GRAFTON COUNTY

Sources of Revenue	Estimated Revenue Year 1964
Current Revenue:	
Income from Institutions	
(a) County Farm	\$140,000.00
(b) Court Houses	505.00
Reimbursements of Expenditures for support of poor, etc.	8,000.00
Receipts Other Than Current Revenue	
Credit from Treasury's Certificate of Deposit	1,400.00
Cash on hand (surplus)	18,596.23
	\$168,501.23

Purposes of Expenditures	Estimated Year 1964
Current Maintenance Expenses	
General Government	
Salaries of	
(a) Commissioners	\$ 5,400.00
(b) Treasurer	500.00
(c) Auditors	200.00
(d) Attorney	3,000.00
(e) Medical Referees	3,000.00
(f) Sheriff	1,800.00

Expenses of	
(a) Commissioners and Treasurer	1,500.00
(b) Register of Deeds	4,000.00
(c) Register of Probate	2,000.00
Care and supplies for	
Court Houses	11,000.00
Superior Court	
Jury Payrolls	10,000.00
State vs Payrolls	1,000.00
Counsel and Reference Fees	3,000.00
Stenographer-Attorney	8,000.00
Clerk of Superior Court	17,000.00
Sheriff and Deputies	25,500.00
Public Welfare	
County Farm	235,000.00
Support of Poor off Farm	25,000.00
Old Age Assistance	25,000.00
Board and Care of Children	65,000.00
Soldiers Aid	32,000.00
Disabled	12,000.00
Welfare Administration	14,000.00
Interest	
On Temporary Loans	5,270.00
On Serial Note	465.75
Outlay, New Construction & Equipment	
Court Houses	2,500.00
Legal Counsel-Hospital	1,000.00
Indebtedness	
Serial Note	4,140.11
Accounts Payable	8,536.26
All Other Payments	
Cooperative Extension Service	32,000.00

Surplus Foods	2,000.00
Workmen's Compensation-Liability- Bonds	3,850.00
Employees' Retirement & Social Security	8,500.00
Hospitalization-Employees	3,500.00
Delegation Expense	1,000.00
Miscellaneous	1,500.00
	<hr/>
Total Expenditures	\$579,162.12
Less Revenue and Cash on Hand	168,501.23
	<hr/>
Amount To Be Raised By County Tax	\$410,660.89

**REPORT OF
GRAFTON COUNTY COMMISSIONERS**

To the Citizens of Grafton County:

As required by Statute, the Commissioners of Grafton County submit herewith the report of the various County Officials for the year ending December 31, 1964.

An increase in the rate of board is anticipated for boarded children in 1965, also raises for County employees and higher expenditures for Superior Court.

The Grafton County Delegation voted to contribute toward hospitalization benefits covering county employees in the Spring of 1964.

Court expenses exceeded their appropriation due to overdraft in the sheriff's department and jury pay-rolls.

Repairs and improvements at the County Farm have been made as needed and a more detailed coverage will be found in the report of the Superintendent and Matron.

Horace B. Knight, a county auditor since 1932 has completed his services and we wish him well in his retirement. He has been replaced by Floyd D. Chase Jr. of Woodsville, N. H.

We wish to express our appreciation to our staff of employees, the County Delegation, the various town officials and State Welfare Department for their continued cooperation.

Respectfully submitted,
KENNETH G. BELL
GEORGE F. CLEMENT
BERT P. SHORES
Grafton County Commissioners

**DIVISION OF MUNICIPAL ACCOUNTING
STATE TAX COMMISSION
Concord, New Hampshire**

June 19, 1964

Board of County Commissioners
Grafton County
Woodsville, New Hampshire

Gentlemen:

In accordance with the provisions of Chapter 71, Section 27, of the Revised Statutes Annotated, the biennial examination and audit of the accounts of Grafton County has been made by the Division of Municipal Accounting of the State Tax Commission. The audit covered the fiscal years ended December 31, 1962 and December 31, 1963. Submitted herewith is the report of this audit including Exhibits as hereafter listed. The report is made in three sections as follows:

Section I—Fiscal Year Ended December 31, 1962

Section II—Fiscal Year Ended December 31, 1963

Section III—Ten Year Statement of Indebtedness,
Valuation and Taxes

Scope of Audit

Included in the audit and examination were the accounts and records of the Board of County Commissioners, County Treasurer, Clerk of the Superior Court and Superintendent of the County Farm.

Financial Statements

Comparative Balance Sheets:

December 31, 1961—December 31, 1962

(Exhibit A)

December 31, 1962—December 31, 1963

(Exhibit K)

Comparative Balance Sheets for the fiscal years ended December 31, 1961—1962 and December 31, 1962—1963, are presented in Exhibits A and K, respectively. As indicated therein the financial condition of the County changed from a Net Debt of \$10,292.61 to a Surplus of \$42,640.23 in 1962. In 1963 the Surplus decreased by \$36,895.31, from \$42,640.23 to \$5,744.92.

In 1962 the change in financial condition was brought about as follows:

Decrease in Net Debt (Increase in Surplus)

Net Budget Surplus	\$ 47,840.37
Temporary Loan Paid	15,000.00
Long Term Note Paid	4,140.11
	\$ 66,980.48

Increase in Net Debt (Decrease in Surplus)

Surplus Used to Reduce	
County Tax	\$ 8,279.49
Decrease in Accounts	
Receivable	5,768.15
	14,047.64

Change in Financial Condition \$ 52,932.84

In 1963 the factors which caused the decrease in Surplus were as follows:

Decrease in Surplus

Surplus Used to Reduce	
County Tax	\$ 47,328.44
Decrease in Accounts	
Receivable	3,766.95
Increase in Accounts Payable	8,536.26
	\$ 59,631.65

Increase in Surplus

Net Budget Surplus	\$ 18,596.23	
Long Term Note Paid	4,140.11	
		22,736.34
Net Decrease	\$ 36,895.31	

Statement of Long Term Indebtedness: (Exhibit T)

A statement of outstanding long term indebtedness as of December 31, 1963, showing annual debt service requirements, is contained in Exhibit T.

Comparative Statements of Appropriations and Expenditures — Estimated and Actual Revenues:

Fiscal Year Ended December 31, 1962
(Exhibits C and D)

Fiscal Year Ended December 31, 1963
(Exhibits M and N)

In the fiscal year ended December 31, 1962, a revenue surplus of \$41,490.34, plus a net unexpended balance of appropriations of \$6,350.03, resulted in a net budget surplus of \$47,840.37.

A revenue surplus of \$18,424.29 plus a net unexpended balance of appropriations of \$171.94, resulted in a net budget surplus of \$18,596.23, in 1963.

Summary Statements of Receipts and Expenditures:

Fiscal Year Ended December 31, 1962 (Exhibit E)

Fiscal Year Ended December 31, 1963 (Exhibit O)

Summary statements of the receipts and expenditures of the County, made up in accordance with the uniform classification of accounts for the fiscal years ended December 31, 1962 and 1963, are presented in Exhibits E and O, respectively.

Accounts of Commissioners and Treasurer

Orders issued by the Commissioners and Clerk of the Superior Court during the two fiscal years were examined and compared with corresponding entries in the Treasurer's records. Supporting invoices and payrolls were also examined and the classification of expenditures noted. Proof of the Treasurer's balance as of December 31, 1963, is shown in Exhibit P.

Clerk of the Superior Court

The financial accounts and records of the Clerk of Court of Grafton County were examined. Court receipts were checked by source, insofar as possible, and found to be properly recorded. Court orders issued by the Clerk were supported by invoices, vouchers and payrolls bearing the approval of a Superior Court Justice.

County Farm

The accounts and records of the Superintendent of the County Farm were examined. Receipts of the Farm were checked by source through the triplicate receipt forms. All receipts, as recorded in the cash book, were properly accounted for by the Superintendent through deposits to the credit of the County Treasurer's account in the Woodsville National Bank.

Statements of receipts and expenditures of the County Farm and Hospital for the years 1962 and 1963 are presented in Exhibits G and Q, respectively.

Conclusion:

In accordance with the provisions of Chapter 184 of the Laws of 1955, a copy of this report or summary of its findings and recommendations (letter of transmittal should be published in the next annual report of the County. This letter of transmittal should be included in its entirety but the publication of Exhibits is optional.

The appreciation and thanks of this Division is hereby expressed to the officials of Grafton County and their office staffs for the assistance rendered during the course of the audit.

Yours very truly,

HAROLD G. FOWLER

Director

Division of Municipal Accounting

State Tax Commission

Hugh J. Cassidy, Auditor

George L. Russell, Accountant

**DIVISION OF MUNICIPAL ACCOUNTING
STATE TAX COMMISSION**

Concord, New Hampshire

June 19, 1964

Certificate of Audit

This is to certify that we have examined and audited the accounts and records of the Grafton County Commissioners, County Treasurer, Clerk of the Superior Court and Superintendent of the County Farm for the fiscal years ended December 31, 1962 and December 31, 1963. In our opinion, the Exhibits presented herewith reflect the true financial condition of the County on December 31, 1962 and December 31, 1963, together with the results of operations for the fiscal years ended on these dates.

Respectfully submitted,

HAROLD G. FOWLER

Director

Division of Municipal Accounting
State Tax Commission

Hugh J. Cassidy, Auditor
George L. Russell, Accountant

(Exhibits and Schedules on file in
County Commissioners Office)

**DIVISION OF MUNICIPAL ACCOUNTING
STATE TAX COMMISSION**

Concord, New Hampshire

June 23, 1964

Board of County Commissioners
Grafton County
Woodsville, New Hampshire

Gentlemen :

In accordance with the provisions of Chapter 71, Section 27, of the Revised Statutes Annotated, an examination and audit of the accounts of Grafton County Cooperative Extension Service has been made by the Division of Municipal Accounting of the State Tax Commission. The audit covered the fiscal years ended December 31, 1962 and December 31, 1963. Submitted herewith is the report which includes Exhibits as hereafter listed.

Vouchers supported by invoices and travel expense reports were examined and compared with cancelled checks and entries in the cash disbursement record. Totals of receipts and expenditures were verified and closing balances reconciled with statements rendered by the depository bank.

The accounts and records were found to be in good condition and the accounting procedure conformed to prescribed methods as established by the over-all State Extension program.

We extend our appreciation and thanks to the office

staff for the assistance rendered during the course of the audit.

Yours very truly,

HAROLD G. FOWLER

Director

Division of Municipal Accounting

State Tax Commission

Hugh J. Cassidy, Auditor

George L. Russell, Accountant

(Exhibits and Schedules on file in
County Commissioners Office)

FINANCIAL REPORT**BALANCE SHEET**

Fiscal Year Ended December 31, 1964

Assets	
Cash on hand:	
Treasurer	\$ 3,750.97
Supt. of County Farm	300.00
	<hr/>
	\$ 4,050.97
Accounts due County:	
(a) Taxes due from Towns	None
(b) Accounts due Farm	9,781.16
(c) Miscellaneous	364.21
	<hr/>
	10,145.37
Total Assets	<hr/> \$ 14,196.34
Liabilities	
Serial Notes Outstanding	\$ 8,280.22
	<hr/>
Total Liabilities	\$ 8,280.22
Excess of Assets over Liabilities (Surplus)	\$ 5,916.12
Surplus—December 31, 1963	\$ 5,744.92
Surplus—December 31, 1964	5,916.12
Increase in surplus	171.20

STATEMENT OF OUTSTANDING DEBT

December 31, 1964

Serial Notes issued for Improvements to Woodsville
Court House and County Farm

Showing Annual Maturities

1965—Note No. 177D Concord Nat'l Bank, Concord	\$ 4,140.11
1966—Note No. 177E Concord Nat'l Bank, Concord	4,140.11
	<hr/>
Total	\$ 8,280.22

Principal and interest payable December 4, annually.
Interest rate $3\frac{3}{4}\%$

SCHEDULE OF COUNTY PROPERTY**Description:**

Land and Buildings:

(a) Court Houses	\$170,000.00
(b) Jail	82,500.00
(c) County Farm	411,000.00
(d) Water System	30,000.00

Furniture and Equipment:

(a) Court Houses	60,000.00
(b) Jail	2,312.00
(c) County Home	60,000.00

\$815,812.00

COMPARATIVE STATEMENT OF APPROPRIATIONS & EXPENDITURES

	Appropriations	Unexpended	Overdraft
	Expenditures	Balance	
\$			
County Officers' Salaries	10,900.00	\$10,900.00	
County Officers' Expenses	1,500.00	1,339.80	160.20
Medical Referee	3,000.00	2,627.83	372.17
Register of Deeds Expenses	4,000.00	3,869.41	130.59
Register of Probate Expenses	2,000.00	1,755.33	244.67
Care & Supplies Court Houses	11,000.00	10,244.12	755.88
Jury Payrolls	10,000.00	15,306.99	5,306.99
State vs Payrolls	1,000.00	1,161.44	161.44
Counsel Fees	3,000.00	3,334.10	334.10
Stenographer-Attorney	8,000.00	9,183.22	1,183.22
Clerk of Superior Court	17,000.00	16,968.72	4,678.02
Sheriff & Deputies	25,500.00	30,178.02	742.99
County Farm	235,000.00	235,742.99	3,175.90
Support of Poor not at County Farm	25,000.00	28,175.90	2,457.12
Old Age Assistance	25,000.00	27,457.12	1,612.85
Aid to Disabled	12,000.00	10,387.15	1,797.27
Board & Care of Children	65,000.00	66,797.27	
Aid to Soldiers	32,000.00	24,198.74	7,801.26
Welfare Administration	14,000.00	13,888.09	111.91
Interest	5,735.75	5,890.58	154.83
Principal-Indebtedness	4,140.11	4,140.11	
County Extension Service	32,000.00	32,000.00	
Retirement & Social Security	8,500.00	8,340.36	159.64
Legal Counsel (Hospital)	1,000.00	1,000.00	
Improvements-Court Houses	2,500.00	1,597.47	902.53
Delegation Expense	1,000.00	572.20	427.80
Surplus Foods	2,000.00	2,038.35	38.35

Architect's Fee	3,881.75	3,881.75	3,881.75
Accounts Payable	8,536.26	8,536.26	
Insurance-Workmen's Comp.-Bonds	3,850.00	4,497.32	647.32
Hospitalization-Employees	3,500.00	2,593.09	906.91
Miscellaneous	1,500.00	1,506.56	6.56
Emergency Appropriation-1964 Surplus	\$579,162.12	\$589,110.29	\$14,617.69
	13,699.14		\$24,565.86
	<u>\$592,861.26</u>		
	589,110.29		
Surplus	<u>\$ 3,750.97</u>		

FINANCIAL REPORT**RECEIPTS AND**

Current Revenue:		
Taxes from towns and cities		\$410,660.89
Income of Institutions		
(a) County Farm	\$153,235.71	
(b) Court Houses	506.00	
		<hr/>
		153,741.71
Fines and Forfeits, Superior Court		185.19
Reimbursements of Expenditures for support of poor, etc.		
(a) From State of New Hampshire		49.39
(b) From other sources		8,221.60
Credit from Treasury's Certificate of Deposit		1,406.25
		<hr/>
Total Current Revenue Receipts		\$574,265.03

(Receipts carried to page 38)

PAYMENTS**FINANCIAL REPORT****Current Maintenance Expenses****General Government**

1. Salaries of		
(a) Commissioners	\$	5,400.00
(b) Treasurer		500.00
(c) Auditors		200.00
(d) Attorney		3,000.00
(e) Medical Referees		2,627.83
(f) Sheriff		1,800.00
		<hr/>
	\$	13,527.83
2. Expenses of		
(a) Commissioners		1,278.00
(b) Treasurer		61.80
(c) Register of Deeds		3,869.41
(d) Register of Probate		1,755.33
		<hr/>
	\$	6,964.54
3. Care and Supplies of Court Houses		\$ 10,244.12

Superior Court

4. Jury Payrolls		15,306.99
5. State vs Payrolls		1,161.44
6. Counsel and Reference Fees		3,334.10
7. Stenographer-Attorney		9,183.22
8. Clerk of Superior Court		16,968.72
9. Sheriff and Deputies		30,178.02
		<hr/>
	\$	76,132.49

(Payments carried to page 39)

FINANCIAL REPORT**RECEIPTS AND**

Total Receipts brought forward	\$574,265.03
Receipts other than Current Revenue:	
Temporary loans during year	\$300,000.00
Total receipts other than Current Revenue	\$300,000.00
Total Receipts from all Sources	
	\$874,265.03
Cash on hand at beginning of year	18,596.23
GRAND TOTAL	\$892,861.26

PAYMENTS**FINANCIAL REOPRT**

Public Welfare	
10. County Farm Expenditures	\$235,742.99
11. Support of poor not at County Farm	28,175.90
12. Old Age Assistance	27,457.12
13. Aid to Disabled	10,387.15
14. Board and Care of Children	66,797.27
15. Aid to Soldiers	24,198.74
16. Welfare Administration	13,888.09
	\$406,647.26
Total Current Maintenance Expenses	\$513,516.24
Interest	
17. Paid on temporary loans	5,424.83
18. Paid on Serial Note	465.75
	\$ 5,890.58
Indebtedness	
19. Payment on Serial Note	4,140.11
20. Payments on temporary loans	300,000.00
21. Bills Payable (1963)	8,536.26
22. Architect's Fee (Hospital)	3,881.75
Outlay, New Construction	
23. Court Houses	1,597.47
All Other Payments	
24. County Extension Service	32,000.00
25. Retirement System	1,262.09
26. Social Security	7,078.27
27. Delegation Expense	572.20

28. Surplus Foods	2,038.35
29. Hospitalization (Employees)	2,593.09
30. Insurance-bonds	4,497.32
31. Miscellaneous	1,506.56
	<hr/>
Total Payments for all Purposes	\$889,110.29
Cash on hand at end of year	3,750.97
	<hr/>
GRAND TOTAL	\$892,861.26

DETAIL OF RECEIPTS**Taxes from Towns**

Alexandria	\$ 2,550.20
Ashland	8,899.02
Bath	2,956.76
Benton	505.11
Bethlehem	10,714.14
Bridgewater	5,753.36
Bristol	14,442.94
Campton	8,168.05
Canaan	8,352.84
Dorchester	628.31
Easton	1,244.30
Ellsworth	197.12
Enfield	10,997.50
Franconia	7,268.70
Grafton	2,049.20
Groton	1,227.88
Hanover	54,864.29
Haverhill	14,459.37
Hebron	4,377.65
Holderness	14,763.26
Landaff	874.71

Lebanon	54,502.91
Lincoln	12,636.03
Lisbon	7,170.14
Littleton	82,349.83
Lyman	1,199.13
Lyme	5,383.76
Monroe	17,966.41
Orange	583.14
Orford	4,242.13
Piermont	3,679.52
Plymouth	19,272.32
Rumney	6,012.08
Sugar Hill	5,276.99
Thornton	3,552.22
Warren	2,636.44
Waterville	254.61
Wentworth	2,287.38
Woodstock	6,361.14
	<hr/>
	410,660.89

DETAIL OF RECEIPTS**Income of Institutions**

Grafton County Farm		\$153,235.71
(See report of Supt. of County Farm)		
Court Houses		
State Tax Commission	\$	20.00
Town of Plymouth		366.00
Haverhill Municipal Court		120.00
		<hr/>
		506.00
Fines and forfeits, Superior Court		185.19

Reimbursements

State of New Hampshire		
Old Age Assistance		49.39
Other Sources		
Boarded Children	5,403.47	
Direct Relief	45.00	
Soldiers Aid	100.00	
Towns-Surplus Foods	2,111.00	
Blue Cross Refund	365.25	
Insurance Dividends & Misc.	196.88	
		<hr/>
		\$ 8,221.60
Interest from Certificate of Deposit		\$ 1,406.25

Temporary Loans During Year

Concord National Bank, Concord, N. H.	
Note No. 185, dated 12/23/63	
due 12/23/64 Int. 2.30%	100,000.00
Concord National Bank, Concord, N. H.	
Note No. 186, dated 12/23/63	
due 12/23/64, Int. 2.30%	150,000.00

Concord National Bank, Concord, N. H.

Note No. 187, dated 7/27/64

due 12/11/64. Int. 2.10% 50,000.00

\$300,000.00

DETAIL OF PAYMENTS
Current Maintenance Expenses

Commissioners:

Kenneth G. Bell	\$ 1,800.00
George F. Clement	1,800.00
Bert P. Shores	1,800.00

\$ 5,400.00

Treasurer:

Lawrence M. Colby	\$ 500.00
-------------------	-----------

Auditors:

Horace B. Knight	100.00
George F. Richardson	100.00

\$ 200.00

County Attorney:

William F. Batchelder	\$ 3,000.00
-----------------------	-------------

Medical Referees:

Dennis J. Carlson, M. D.	150.00
Charles Copenhaver, M. D.	33.60
L. B. Copenhaver, M. D.	62.30
R. F. DeWitt, M. D.	431.26
I. A. Dinerman, M. D.	153.97
Frank G. Dudley, M. D.	103.50
John Greenan, M. D.	45.80
Frederick McIver, M. D.	28.91
N. G. McLetchie, M. D.	100.00
William F. Putnam, M. D.	1,013.99
Minoru Wakaru, M. D.	200.00
R. A. Whitney, M. D.	15.50
Hitchcock Clinic	156.00
David Pierce Studio	98.00
Pillsbury Funeral Home	35.00

\$ 2,627.83

Sheriff:

Herbert W. Ash	\$ 1,800.00
----------------	-------------

Expenses of County Officers

Kenneth G. Bell, Commissioner	516.60
George F. Clement, Commissioner	176.00
Bert P. Shores, Commissioner	585.40

\$ 1,278.00

Lawrence M. Colby, Treasurer	\$ 61.80
------------------------------	----------

Register of Deeds

Charles A. Wood, telephone	\$ 132.45
Charles A. Wood, supplies & expr.	35.23
Courier Printing Co., supplies	68.75
Hall & McChesney, supplies	586.72
Itek Business Products, supplies	111.50
Int'l. Bus. Mach. Corp., typewriter & repairs	471.55
Carl Larson, supplies	17.20
Joseph Marotti, supplies & Equip.	341.78
A. E. Martell Co., supplies	238.81
Northern Office Supply Co., supplies	7.64
Photostat Corp., supplies	1,834.18
Fred L. Tower Companies, register	20.60
White River Paper Co., supplies	3.00

\$ 3,869.41

Register of Probate

Anna D. Proctor, express, postage, Misc.	\$ 116.00
American Photo Equip. Co., Equip. & supplies	321.17
The Flax Co., supplies	4.00
Glen Press, printing	348.50

Hall & McChesney, supplies	152.03
Int'l. Bus. Mach. Corp., repairs & supplies	52.02
Carl Larson, supplies	91.13
Joseph Marotti, Equip. & supplies	307.51
N. E. Tel. & Tel. Co., service	191.05
Fred L. Tower Companies, register	20.60
Universal Distributors, supplies	9.50
White River Paper Co., supplies	21.62
Woodsville Post Office, envelopes	120.20
	\$ 1,755.33

Care and Supplies of Court Houses

Agway, Inc., salt	\$ 8.55
Atlas Products Co., supplies	23.78
Ned Braley, labor	124.48
William Brill, removing snow	33.00
Marjorie Cronin, labor	778.70
First National Stores, supplies	8.65
Henry J. Guilmette, janitor	2,991.10
Hill's Store, supplies	8.75
Insurance	978.27
Johnson's Electric Service, labor	59.03
W. J. Larty Co., Oil-Woodsville	1,678.06
Joan MacDonald, labor	25.00
E. B. Mann & Co., supplies	1.58
Carl Nelson, labor	8.00
John Noseworthy, labor	30.52
People's Market, supplies	8.56
Rand's, supplies	78.69
Rochester Germicide Co., supplies	86.35
Sanel Auto Parts, supplies	11.61
Scruggs Hardware, labor & supplies	184.89
C. B. Titus, Oil-Plymouth	1,601.06

Plymouth Village Fire District, service	42.00
White Mountain Power Co., service	520.33
White River Paper Co., supplies	30.73
Whitney's Weatherproofing Co., supplies	13.83
Woodsville Water & Light Dept., service	908.60
	<hr/>
	\$ 10,244.12

Superior Court

Jury Payrolls	15,306.99
State vs Payrolls	1,161.44

Counsel and Reference Fees

Alexander Corey, Atty. fees	\$ 30.00
Robert E. Bowker, Atty. fees	165.00
Karl T. Bruckner, Atty. fees	535.00
Francis P Edes, Atty. fees	810.00
George Papademus, Atty. fees	475.00
George T. Ray, Atty. fees	225.00
Louis Fucci, Atty. fees	75.00
Laurence F. Gardner, Atty. fees	424.10
Unwar J. Samaha, reference fees	570.00
Harry Weistrop, Atty. fees	25.00
	<hr/>
	\$ 3,334.10

Stenographer-County Attorney

Frances M. Doherty, stenog., fees & expenses	\$ 254.68
Priscilla Huckins, stenog., fees and expenses	84.25
Amelia Maloy, stenog., fees & expenses	10.50
Patricia Robinson, stenog., fees and expenses	250.53

Paul A. Sheehan, stenog., fees & expenses	2,386.14
State Treasurer, allowance stenog.	3,879.70
William F. Batchelder, attorney, expenses and supplies	484.06
Charles F. Tesreau, attorney, expenses and supplies	694.39
N. E. Telephone Co., service	353.07
William F. Batchelder, clerk hire	750.00
Evelyn B. Hutchins, death certificate	1.06
Edson C. Eastman Co., supplies	7.50
Don Sieburg, supplies	10.00
Twin State Publishing Co., supplies	17.34
	\$ 9,183.22

Clerk of Superior Court

American Photocopy Equip. Co., supplies & equip.	\$ 245.68
Boston Law Book Co., books	320.00
Equity Publishing Co., statutes	66.00
Int'l. Bus. Mach. Corp. supplies	40.03
Keystone Envelope Co., supplies	89.55
Carl Larson, supplies	43.85
Lawyers Co-op Pub. Co., books	366.00
Joseph Marotti, supplies & equipment	980.88
S. F. McAllister, supplies	8.50
N. E. Tel. & Tel. Co., service	1,576.78
Photostat Corp., supplies	127.84
Carl O. Randall, Clerk, printing	33.77
Unwar J. Samaha, allowance for clerk and clerical hire	12,290.94
Scruggs Hardware, supplies	20.40

Secretary of State, certificates	16.85
Shepard's Citations, books	20.00
George Shovan, Supreme Court Opinions	40.00
Kellett Stockheimer, P. M., postage	396.10
Fred L. Towers Companies, register	20.60
Twin State Pub. Co., printing	264.95
	\$ 16,968.72

Sheriff and Deputies

Herbert W. Ash, fees, expenses, attendance	\$ 6,761.57
Herbert W. Ash, clerk hire	1,248.50
Stuart Currier, fees, expenses, attendance	3,136.64
John L. Farnham, fees, expenses, attendance	3,560.74
Theresa Fleetham, fees, expenses, attendance	298.21
Theodore R. Gardner, fees, expenses, attendance	2,632.23
Stanley Hubbard, fees, expenses, attendance	1,212.35
Fred L. Johnson, fees, expenses, attendance	1,631.50
Richard Knapp, fees, expenses, attendance	2,720.59
Frank W. Little, fees, expenses, attendance	30.00
Charles Madden, fees, expenses, attendance	23.20
Howard Sanborn, fees, expenses, attendance	37.75

Robert K. Turner, fees, expenses, attendance	5,778.00
Stanley McIntyre, fees, expenses, attendance	43.00
Alfred Beaulieu, fees, expenses, attendance	35.15
E. C. Bray, fees, expenses, attendance	46.20
N. E. Telephone Co., service	650.90
E. B. Mann & Co., supplies	68.60
Porter Office Machine, typewriter	209.50
Twin State Pub. Co., supplies	53.39
	<hr/>
	\$ 30,178.02

Rumney	81.81	1,333.23		622.79	2,037.83
Thornton	490.00	201.32			201.32
Warren	131.39	301.72	1,826.21		2,617.93
Wentworth	396.03	779.58		831.25	1,742.22
Woodstock			784.37		1,180.40
	\$ 28,175.90	\$27,457.12	\$66,797.27	\$24,198.74	\$10,387.15
					\$157,016.18

DETAIL OF PAYMENTS

STATEMENT OF OLD AGE ASSISTANCE, BOARDED CHILDREN AND AID TO DISABLED

1964	Old Age Ass't. including Alien		Boarded Children		Disabled	
	Cases	Amount	Cases	Amount	Cases	Amount
January	73	\$ 2,175.44	101	\$ 5,013.30	18	\$ 836.68
February	70	2,160.76	100	5,351.01	19	863.66
March	73	2,250.47	101	5,644.27	20	893.55
April	74	2,405.82	100	5,466.24	21	915.40
May	73	2,246.26	102	5,508.29	20	894.78
June	71	2,135.69	103	5,790.22	21	921.46
July	70	2,042.32	99	5,454.85	21	884.54
August	70	2,159.00	98	5,892.03	18	873.51
September	77	2,727.10	98	5,398.06	20	862.66
October	67	2,228.19	97	6,202.38	18	823.03
November	69	2,414.38	97	5,609.67	19	845.08
December	72	2,511.69	97	5,466.95	17	772.80
		\$ 27,457.12		\$ 66,797.27		\$ 10,387.15

DETAIL OF PAYMENTS**Welfare Administration Expense**

American Photo Equipment Co., supplies & equipment	\$ 233.67
Corey Hewitt Press, supplies	19.00
Densmore & Eastman, rent, Lebanon office	300.00
Div. of Economic Dev., book	1.00
Granite State Electric, service	24.50
Greyon Freeman, Inc., repairs & supplies	57.72
Carolyn Hammond, labor	22.50
Sue Hammond, labor	41.89
Int'l. Bus. Machine Corp., supplies	4.60
E. B. Mann & Co., supplies	5.62
Joseph Marotti, supplies	54.56
A. E. Martell Co., supplies	116.64
N. E. Tel. & Tel Co., service	1,216.80
Norcross Office Supply, supplies	8.80
Northern Office Supply, supplies	5.00
Twin State Pub. Co., printing	10.40
Wallace Floor Covering, supplies	8.90
White River Paper Co., supplies	33.05
Woodsville Post Office, postage	216.80
Salaries of Social Workers (2)	5,352.00
Expenses of Social Workers (2)	2,038.86
Clerical expenses—Welfare Office	4,014.00
Yawman & Erbe, supplies	101.78

\$ 13,888.09

DETAIL OF PAYMENTS**Interest**

Concord Nat'l Bank, Concord, N. H.		
Interest on temporary loans		
No. 185, 186, 187	\$ 5,424.83	
Concord Nat'l Bank, Concord, N. H.		
Interest on Serial Note No. 177C 465.75		
		\$ 5,890.58

Indebtedness

Concord Nat'l Bank, Concord, N. H.		
Payment on temporary loans		
No. 185, 186, 187	300,000.00	300,000.00
Concord Nat'l Bank, Concord, N. H.		
Payment on Serial Note		
No. 177C	4,140.11	4,140.11
Bills Payable		
Herbert W. Ash, Sheriff	1,779.60	
Public Welfare accounts	6,756.66	8,536.26
Gordon Ingram, architect's fee		3,881.75

Outlay, New Construction

Woodsville Court House		
Whitney Weatherproofing Co.,		
combination windows	645.00	
Major Rodd, roof work	520.00	
Plymouth Court House		
Major Rodd, roof work	87.46	
John Noseworthy, fan —		
Court room	345.01	
		1,597.47

All Other Payments

County Extension Service	32,000.00
Retirement System	1,262.09
Social Security	7,078.27

DELEGATION EXPENSE

Arthur F. Adams	\$	11.80
Harold S. Aldrich		6.80
George H. Beard		11.80
St. Clair Berringer		9.20
John Boutin		5.20
Oliver Bowles		6.80
George Brummer		5.20
Richard Bradley		11.00
Grover C. Breck		8.80
Gertrude Bucklin		13.20
Edwin Chamberlin		15.00
Charles Cushman		7.20
Ernest Coutermarsh		11.80
Mary E. Demers		73.80
George L. Frazer		4.60
A. Stuart Gage		16.20
Caroline Grey		14.60
Elizabeth Hayward		10.80
Ernest F. Johnson		7.40
William Johnson		10.80
Herbert H. Karsten		13.60
Wilfred J. Larty		15.00
Fletcher Low		54.00
Eda Martin		7.40
Norman McMeekin		3.00
George McGee		17.60
Walter C. Morse		13.20
Alex Myers		5.20
Lauie Nettleton		63.00
Hazel Park		8.60
Bowdoin Plumer		42.00
Stephen Smith		12.00
Malcolm Stevenson		8.40

Gladys Whipple	47.20	
		\$ 572.20
Surplus Foods (State Treasurer)		\$ 2,038.35
Ayer Insurance Agency, (Workmen's Compensation)	\$ 2,944.78	
Robert B. Harrison Agency, Officers' Bonds (5 year)	1,552.54	
		4,497.32
N. H.-Vt. Hospitalization Service (Employees)		2,593.09
Miscellaneous		
Census Dept. of Commerce, Service	\$ 4.00	
Courier Printing Co., ad	14.72	
Courier Printing Co., county reports	534.50	
Enterprise Press, ad	9.00	
Equity Pub. Co., statute book	22.00	
Free Press, ad	24.38	
Hanover Gazette, ad	24.38	
Reporter Press, ad	11.90	
Valley News, ad	17.50	
Union Leader, ad	79.92	
Record Print, ad	11.76	
Twin State Pub. Co., ad	13.00	
Littleton National Bank, checks	103.81	
White River Paper Co., env. for reports	12.25	
Woodsville Post Office, postage reports	35.00	
State Tax Commission, Audit (2 yrs)	588.44	
		\$ 1,506.56

TREASURER'S REPORT**Receipts**

Cash balance from the year	
1963	\$ 18,596.23
Taxes collected from towns	410,660.89
Temporary Loans	300,000.00
Grafton County Farm	153,235.71
Court Houses	506.00
Superior Court-Fines & forfeits	185.19
Interest from Certificate of	
Deposit	1,406.25
Reimbursement for Board of	
Children	5,403.47
Reimbursement for Direct Relief	45.00
Reimbursement for Soldiers Aid	100.00
Reimbursement for Old Age	
Assistance	49.39
Towns—Surplus Foods	2,111.00
Miscellaneous	562.13
	<hr/>
	\$892,861.26

Disbursements

Commissioners Orders	\$515,200.94
Court Orders	69,769.24
Payment on Temporary Loans	300,000.00
Payment on Serial Note	4,140.11
Cash in treasurer's hands,	
Dec. 31, 1964	3,750.97
	<hr/>
	\$892,861.26

COMPARATIVE DEBT STATEMENT

	Dec. 31, 1963	Dec. 31, 1964
Temporary Loans Outstanding	None	None
Serial Notes Outstanding	\$ 12,420.33	\$ 8,280.22
Bills Payable	8,536.26	None
Total Debt	\$ 20,956.59	\$ 8,280.22
Cash on hand	\$ 18,896.23	\$ 3,750.97
Bills Receivable	7,805.28	10,145.37
Total Surplus	\$ 26,701.51	\$14,196.34

**DETAILED ACCOUNT OF
WELFARE INVESTIGATORS' EXPENSES**

	Mileage	Hotel and Subsis- tence	Other Expense	Total
*Beatrice M. Warren	\$ 736.80	\$ 36.07	\$ 126.86	\$ 899.73
**Evelyn J. Hammond	890.96	106.80	141.37	1,139.13

* Covers Littleton and Plymouth Districts
 ** Covers Lebanon District

**DETAILED ACCOUNT OF
COUNTY OFFICERS' EXPENSES**

Kenneth G. Bell Commissioner	\$ 468.00	\$	\$ 48.60	\$ 516.60
George F. Clement Commissioner	161.00		15.00	176.00
Bert P. Shores Commissioner	503.50		81.90	585.40
Lawrence M. Colby Treasurer	55.20		6.60	61.80
Herbert W. Ash, Sheriff Court Attendance	\$2,145.00	389.60	147.31	156.91
Criminal Service	\$2,602.50	899.40	191.50	229.35
William F. Batchelder Attorney	310.72	122.34	51.00	484.06

COUNTY AUDITOR'S REPORT
Fiscal Year Ending December 31, 1964

County Treasurer's Account

Balance on hand Jan. 1, 1964	\$ 18,596.23	
Receipts—Year Ending		
Dec. 31, 1964	874,265.03	
		\$892,861.26
Payments—Year Ending		
Dec. 31, 1964	889,110.29	
		\$ 3,750.97
Balance—Dec. 31, 1964		
as per Cash Book		
Balance in Woodsville		
Nat'l Bank	6,059.72	
Littleton Nat'l Bank	17,303.05	
		\$ 23,362.77
As per statements of		
Dec. 31, 1964	\$ 23,362.77	
Less outstanding orders	19,611.80	
		\$ 3,750.97
Reconciled Bank Balance		
as of Dec. 31, 1964		\$ 3,750.97

County Farm Superintendent's Account

Total Amount of Receipts from		
Institution - Year Ending		
Dec. 31, 1964	\$153,235.71	
Total Remittances to County		
Treasurer - Year Ending		
Dec. 31, 1964	153,235.71	
Superintendent's Balance on hand		
Jan. 1, 1964	300.00	

Superintendent's Balance on hand
 Dec. 31, 1964 300.00

Indebtedness-December 31, 1964

Outstanding Temporary Loans in
 anticipation of taxes None
 Outstanding Serial Notes \$ 8,280.22

County Taxes Uncollected-Dec. 31, 1964

County Taxes Due from Towns
 and Cities None

Signed:

FLOYD D. CHASE, JR.
 G. H. RICHARDSON,
 County Auditors

Date-January 11, 1965

Woodsville, N. H.
 December 31, 1964

We hereby certify that there are no outstanding bills against the County on December 31, 1964, which were presented for payment and no orders issued by us which have not been paid by the Treasurer.

We have two Serial Notes outstanding, Note No. 177D for \$4,140.11 payable in 1965 and Note No. 177E for \$4,140.11 payable in 1966.

KENNETH G. BELL
 GEORGE F. CLEMENT
 BERT P. SHORES
 Grafton County Commissioners

State of New Hampshire, Grafton, ss

December 31, 1964

Personally appeared the above named Kenneth G. Bell, George F. Clement and Bert P. Shores and made oath to the above statement by them signed.

CHARLES A. WOOD
 Notary Public

SUPERINTENDENT'S REPORT

Grafton County Farm
Haverhill, N. H.

Gentlemen :

I hereby submit my report of the Grafton County Farm Almshouse, House of Correction and Jail for the year ended December 31, 1964.

ALMSHOUSE

Number of Inmates January 1, 1964	87
Number admitted during year	86
Number discharged during year	78
Number of deaths during year	16
Number of Inmates January 1, 1965	79

HOUSE OF CORRECTION

Number of Inmates January 1, 1964	12
Number admitted during year	108
Number discharged during year	98
Number of Inmates January 1, 1965	22

JAIL

Number of Inmates January 1, 1964	7
Number admitted during year	86
Number discharged during year	88
Number of Inmates January 1, 1965	5

Number of weeks board furnished inmates, House of Correction and Jail not paid by towns, individuals or others, 2,148 and 5 days.

Number of weeks board furnished other than above mentioned, 3,017 and 4 days.

COUNTY FARM EXPENDITURES

Institution	
Labor	\$ 45,933.58
Provisions	17,241.54
Clothing	1,583.79
Supplies & Equipment	13,462.65
Fuel, including freight	10,003.96
Additions and repairs	6,214.60
Water & lights	3,886.00
Freight, express, telephone	825.69
Insurance	1,746.33
Roach extermination	216.00
Services of clergy	385.00
Expenses of Supt's. car	643.76
Tree Surgery	160.00
Fixed charges & other expenses	294.00
	\$102,596.90
Farm	
Truck & tractor expense	\$ 2,837.93
Taxes	3,073.42
Insurance	573.19
Light & Power	1,200.00
Labor	13,390.24
Feed	20,971.19
Supplies	1,899.03
Repairs	2,572.96
Equipment	4,337.55
Fertilizer	2,354.25
Veterinary	1,381.65
Milk Testing	395.33
Breeding Service	533.00
Weed Control	206.50
Registering Cattle	207.10

Bedding	1,331.06	
Seeds	614.98	
Bulldozing	376.75	
Fuel-repairs-Farm Houses	1,617.72	
Poultry	540.00	
Bull	400.00	
Miscellaneous	145.65	
		\$ 60,959.50

Hospital

Doctors	\$ 3,815.14	
Labor—Nurses & Aides	45,913.50	
Laboratory work	234.55	
Supplies & equipment	10,969.03	
Repairs	392.35	
Outside Hospital Cases	3,444.56	
Miscellaneous	182.27	
		\$ 64,951.40

Jail

Labor	\$ 5,904.89	
Repairs	501.76	
Supplies	198.67	
Insurance	285.27	
Miscellaneous	344.60	
		\$ 7,235.19

TOTAL EXPENSE	\$235,742.99
---------------	--------------

Receipts

Boarders	\$ 35,847.09
Hospital	67,187.47
Farm:	
Cattle and swine	\$ 6,288.41
Milk and cream	41,280.91

Produce	993.04	
Other income	914.12	
		<hr/>
		49,476.48
Miscellaneous		724.67
		<hr/>
TOTAL RECEIPTS		\$153,235.71
Cash advanced by Commissioners		300.00
		<hr/>
		\$150,535.71
Expenditures		
Paid County Treasurer		\$153,235.71
Cash on hand December 31, 1964		300.00
		<hr/>
		\$153,535.71

INVENTORY**Personal Property of Grafton County Farm
December 31 1963**

Livestock	\$ 46,310.00	
Products and supplies	16,171.67	
Farm implements	23,328.08	
Household furniture	7,027.15	
Supplies and equip.-Institution	29,378.62	
Jail and House of Correction	1,846.25	
Chapel	666.00	
Hospital	22,744.19	
		<hr/> \$147,471.96

**Personal Property of Grafton County Farm
December 31 ,1964**

Livestock	46,950.00	
Products and supplies	17,843.57	
Farm implements	22,610.41	
Household furniture	6,879.19	
Supplies & equip.-Institution	30,717.07	
Jail & House of Correction	2,312.00	
Chapel	684.00	
Hospital	22,381.48	
		<hr/> \$150,377.72

**Per Capita Cost of Inmates at Grafton County
Farm Including Almshouse, House of Correction
and Jail**

	Weeks	Days
Almshouse	1,006	3
House of Correction	852	4
Jail	289	5
		<hr/>
Total	2,147	12

Town Boarders	332	2
Private Boarders O. A. A. etc.	2,685	2
	<u>5,164</u>	<u>16</u>
Total 5,166 weeks and 2 days		
County Farm Expenditures	\$235,742.99	
Inventory of personal property		
at beginning of year	147,471.96	
Accounts due farm at beginning		
of year	7,520.17	
	<u> </u>	\$390,735.12
County Farm Receipts	\$153,235.71	
Inventory at end of year	150,377.72	
Accounts due farm	9,781.16	
	<u> </u>	313,394.59
Balance against farm		<u>\$ 77,340.53</u>

Per capita cost per week including boarders and public welfare cases, but excluding employees and guests: \$14.98

The only new equipment purchased this year for the farm was a milking machine.

Equipment purchased for the institution was a mangle in our laundry and Geriatric chairs for the hospital. One major item was the repairing of the lightning rods on all buildings. The usual necessary repairs were made, including plumbing and painting. One of the employee's houses was converted from coal to oil.

Due to a hail storm our corn crop was damaged so we had to purchase another five acres of corn to carry us through the year. All other crops were aver-

age. The usual amount of freezing and canning of vegetables was done.

Many groups from several towns in the County have made tours of the farm this past year. We are always very happy to have interested people learn of our operation. Every two months a group of ladies from the Wentworth-Orford area held birthday parties for the women. An afternoon of games, singing, gifts and refreshments was enjoyed by all. Individuals have given books, magazines, and other gifts for which we are most grateful.

The Christmas season was a very busy one. Many organizations, clubs and individuals gave generously to the residents and patients so their Christmas was a most happy one. For the gifts, visits, carolers and other activities we say a most sincere thank you.

Church services for Catholics and Protestants are held as in past years. Several ministers in the area make frequent calls.

The Occupational Theraphy program is still under the leadership of Mrs. Marjorie Jamback. Varied projects are completed and either used by the residents or sold to the public.

It is indeed a pleasure to have a very willing and cooperative staff to work with us on the farm, in the institution and hospital.

In closing we wish to thank the Commissioners, Mrs. Madeline Kirk, Mrs. Doris Hobbs, Dr. C. D. Eastman, the chaplains and staff for their fine cooperation and help during the past year.

Respectfully submitted,

FRANK W. LITTLE,
Superintendent

RITA L. LITTLE,
Matron

We hereby certify that we have examined the foregoing accounts of the Superintendent of the County Farm for the year ended December 31, 1964, and find them correctly cast and properly vouched.

KENNETH G. BELL,
GEORGE F. CLEMENT,
BERT P. SHORES,
Grafton County Commissioners

INMATES OF GRAFTON COUNTY ALMSHOUSE

Name	Town	Age	Time Supported	
			Wks	Days
Avery, Annie	Haverhill	93	6	1
Blouin, Alec*	Canaan	66	52	2
Boutin, Stanley	Landaff	28	0	3
Brophy, Ann	Orford	49	2	2
Carbonneau, Leo*	Haverhill	63	39	3
Clement, Fred*	Lebanon	72	52	2
Colby, Harvey, Sr	Lisbon	60	19	2
Emery, Virginia*	Holderness	45	52	2
Ferrin, Sally*	Bristol	54	48	3
Fontaine, Cecilia	Lebanon	62	59	0
Forrin, Leon*	Lisbon	72	34	1
Gillery, Barbara	No. Woodstock	29	0	1
Goodwin, William*	Lisbon	88	39	1
Greenleaf, Walter*	Haverhill	80	52	2
Guilmette, Charles*	Lisbon	63	52	2
Hackett, Charles*	Canaan	89	52	2
Hall, Ethel*	Alexandria	65	52	2
Hill, Oscar	Warren	56	12	1
Jervah, Marie*	Bethlehem	57	52	2
Kennedy, James*	Easton	88	30	3
LaMontague, Jay E.*	Piermont	77	52	2
Leonard, Priscilla	Haverhill	29	5	1
Lyons, Flora	Littleton	62	4	1
Mercier, Beatrice	Lebanon	61	5	2
Miner, Carl*	Littleton	85	52	2
Plummer, Claude	Lebanon	53	30	5
Porter, George	Canaan	83	13	1
Quackenbush, Marjory	Haverhill	30	0	4
Scott, William*	Lebanon	83	12	2
Simpson, Marjorie	Landaff	21	0	3
Simpson, Rena	Landaff	1 day	0	3
Tallman, George	Orfordville	50	23	1
Tibbetts, Frank*	Monroe	61	19	5
Watson, Lillian*	Ashland	83	52	2
Willoughby, George*	Plymouth	51	34	5

* Indicates now at Almshouse

Private boarders and public welfare cases not listed.

**TOWN BOARDERS AT
GRAFTON COUNTY FARM**

Name	Town	Time Supported		
		Age	Wks	Days
Childs, Frank	Bethlehem	75	0	2
Childs, Patricia	Bethlehem	52	23	0
McDonald, Catherine	Campton	55	10	5
Bryar, Iola	Dorchester	79	0	1
Connors, Lawrence	Hanover	60	52	2
Dobz, John	Hanover	63	11	2
Mann, Frank	Hanover	93	16	4
Glidden, Edwin	Haverhill	96	21	5
Coulter, Hazel	Haverhill	55	29	0
Freeman, Isabel	Haverhill	69	1	3
LaFrance, Alfred	Haverhill	44	0	1
Thibodeau, Grace	Lebanon	47	47	1
Woods, James, Jr.	Lincoln	40	14	0
Vigue, Levi	Littleton	56	6	6
Powers, Peter	Littleton	55	1	1
Bryant, Christy	Littleton	64	4	0
Gove, Earl	Piermont	42	1	0
Pooler, Harry*	Piermont	73	11	3
Call, Harold	Plymouth	67	22	6
McGough, Ida	Plymouth	75	1	1
Morton, Myrtle	Plymouth	45	2	0
Poitras, Louis*	Rumney	59	52	2
Brown, Orville	Wentworth	82	1	6

* Indicates Hospital

**INMATES OF GRAFTON COUNTY
HOUSE OF CORRECTION**

Name	Crime	Time Served		
		Age	Wks	Days
Adams, Melvin R.	Drunk	36	2	1
Adams, Melvin R.	Drunk	36	3	6
Adams, Raymond R.	D.W.I.	33	7	5
Adams, Raymond R.	Bad Checks	33	9	3
Allen, Benjamin L.	D.W.I.	33	3	6
Applebee, Ernest	Drunk	49	5	1
Battles, William B.	Petty Larceny	34	11	5
Bean, Robert S.	D & D	47	3	6
Beattie, William L.	Drunk	39	6	6
Beattie, William L.	D & D	39	11	5
Blais, Paul L., Jr.	D.W.I.	38	8	6
Brooks, Roger L.	Mal. Mischief	38	7	5
Buffington, Raymond H.	D.W.I.	49	0	5
Buffington, Raymond H.	Oper. after Rev.	49	1	0
Buffington, Raymond H.	No. Reg.	49	0	5
Buffington, Raymond H.	No Insp.	49	0	5
Buffington, Raymond H.	No Fincial Resp. Ins.	49	0	5
Burke, Fred G.	D.W.I.	61	5	4
Christian, Adrian	D.W.I.	42	4	5
Christian, Adrian	No License	42	3	6
Calley, Hollis W., Jr.	Driving to endanger	19	4	4
Caron, Leo P.	Driving after Rev.	33	13	5
Coburn, Clifford	Driving after Rev.	20	0	1
Colbeth, George A.	B.E. & L.	24	11	4
Cookson, Barry B.	B.E. & L.	21	13	0
Currier, Jack E.	Oper after Rev.	22	9	3
Delong, John M.	Non-support	60	7	5
Dickey, Harris L.	Driving W.O. Lic.	18	4	6
Dickey, Harris L.	Giving false name	18	0	0
Dickey, Harris L.	Escape	18	3	6
Dukette, Edward E.	B.E. & L.	20	7	5
Duquette, Leo A.	No Inspection	21	0	1
Ellis, Millard J.	B.E. & L.	32	31	1
Fields, Daniel W.	Drunk	47	0	5
Gardner, John	D & D	48	7	2
Gardner, John	D & D	48	3	6
Gardner, John	D & D	48	3	6
Gardner, John	D & D	48	3	6

Name	Crime	Time Served		
		Age	Wks	Days
Gawel, Richard A.	Drunk	19	1	3
Glines, John H.	Non-support	35	11	4
Goodwin, Leslie W.	D.W.I. & No. Lic.	28	11	4
Goodwin, Ronald	D.W.I.	24	7	2
Goss, Morris	Non-support	27	2	0
Graham, Dana	Reckless driving	18	2	6
Greene, Irving H.	Statutory Rape	20	15	3
Henn, Richard B.	Attempted Larceny	18	1	2
Howlett, Peter J.	Assault	24	3	6
Huntoon, Henry L.	B.E. & L.	21	1	5
Huntoon, Henry L.	B.E. & L.	21	0	2
Jalbert, Henry J.	Drunk	58	6	0
Jones, Walter A., Jr.	D.W.I. & No Lic.	41	5	3
Jones, Walter A., Jr.	Assault on Officer	42	1	1
Judd, Gerald	Assault & Obstructing Officer	18	14	6
Kearns, Carl V.	Drunk	57	3	6
Keefe, James T.	Drunk	47	1	3
Ladeau, Willard P.	D.W.I.	23	4	2
Lafoe, Francis L.	No. License	23	3	6
Lashaway, Arthur J.	Petty Larceny	22	11	4
Lashaway, Arthur J.	Driving to Endanger	22	0	2
Lashaway, Arthur J.	Refusing to Stop	22	0	1
Lennon, Raymond	D & D	27	11	4
Matthews, Winfield	D.W.I.	23	11	4
McCauley, Russell	D & D	23	2	3
McDonald, Francis B.	Begging & Petty Larceny	75	19	1
McNally, Matthew J.	D & D	62	8	1
Mews, Donald W.	Accessory before fact & B.E. & L.	27	25	0
Mews, Donald W.	Escape	27	3	6
Mercier, Beatrice	Drunk	63	3	6
Mercier, Beatrice	Drunk	63	3	6
Morris, Georgia B.	Accessory to Larceny	35	11	5
Neily, William O., Jr.	Driving W.O. Lic.	23	3	6
Neily, William O., Jr.	Driving to Endanger	23	23	2
Perry, William F.	D.W.I.	39	3	4
Polluck, Dale H.	Assault	20	3	6
Pomerleau, Narcisse	Passing on Yellow Line	22	0	1

Name	Crime	Time Served		
		Age	Wks	Days
Powell, John Henry	Drunk	39	2	2
Powell, John Henry	Fraud	39	15	3
Prime, Richard	Prob. Viol.	21	11	2
Prime, David	Drunk	18	5	1
Prime, Richard E.	Taking Auto W.O.			
	Per.	20	3	6
Provencal, Albert G.	Drunk	48	15	0
Racine, Emile J.	Vagrancy	54	3	6
Remon, Percy A.	Motor Veh. Viol.	23	0	3
Robb, Edward M.	Driving to Endanger	23	0	3
Robb, Edward M.	Viol. of Prob.	23	9	0
Rogers, Bernard	Auto Theft	18	20	2
Rouleau, Emile	D & D	64	3	0
Sargent, Jay H.	D.W.I.	44	3	6
Seace, Arthur F., Jr.	Lewdness	29	2	0
Seace, Arthur F., Jr.	Escape	29	3	6
Sharon, Leon	Viol. of Prob.	26	0	6
Sibley, Richard, Jr.	Assault	20	17	3
Small, Kenneth C.	Stolen Car	21	35	3
Stapels, John F.	Petty Theft	25	11	4
Starbird, Glenn C.	D & D	25	8	0
Sterba, George M.	D & D	32	7	5
Stone, David L.	Drunk	23	6	4
Stone, David L.	Theft	23	4	2
Stone, David L.	B. & E.	23	19	5
Stone, Ernest	Drunk	66	3	6
Stone, George E.	Non-support	31	6	3
Stone, Henry C.	Drunk	42	3	6
Taylor, Gordon F.	B.E. & L.	22	25	2
Taylor, Gordon F.	Escape	22	3	6
Thornton, James O.	D & D	36	3	0
Thornton, James O.	Bad Checks	36	3	1
Thornton, James O.	Bad Checks	36	3	1
Thornton, James O.	Bad Checks	36	3	1
Traczyck, Joseph F.	Drunk	55	3	6
Twomey, Timothy J.	Drunk	34	7	5
Twomey, Timothy J.	Non-support	34	11	2
Vaine, Stephen L.	Illegal Poss.	20	0	0
Vittum, Carroll B.	B.E. & L.	19	15	4
Waring, Walter J.	Accessory after the fact & Petty Larceny	20	19	2

Name	Crime	Time Served		
		Age	Wks	Days
Webster, Charles	Drunk	53	19	2
Wilson, Chester R.	Drunk	46	3	6
Winget, Charles	Larceny	48	11	0
Wixon, William E.	Non-support	38	23	2
Wixon, William E.	Escape	38	3	6

INMATES OF GRAFTON COUNTY JAIL

Name	Crime	Time Served		
		Age	Wks	Days
Adams, Raymond R.,	Bad Checks	33	1	3
Bailey, Austin A.,	Attempt to rape	19	5	3
Beattie, William L.,	Non-support	38	3	1
Bedell, Milton C.,	Bad Checks	40	0	2
Belloir, George, Jr.,	Non-support	27	6	6
Bergeron, Eugene L.,	Fraud	37	1	5
Bergeron, Eugene L.,	Fraud	37	0	0
Bisson, Joseph A.,	Non-support	33	2	1
Boardman, Maurice E.,	Drunk	48	0	1
Boemig, Andrew L.,	A.W.O.L.	18	0	1
Bowley, Richard W.,	Drunk	21	0	2
Boynton, Linda,	Lascivious cohabitation	21	0	2
Brooks, Roger,	Mal. mischief	38	0	1
Campogna, John R.,	Assault	21	0	3
Caron, Leo P.,	B. E. & L.	34	8	2
Chaisson, David,	Assault	19	7	4
Charbono, Earl H.,	Non-support	28	1	4
Chapman, David,	Non-support	37	0	1
Calley, Hollis W., Jr.,	B. E. & L.	19	9	6
Calley, Hollis W., Jr.,	Viol. Probation	19	6	5
Colbeth, George A.,	B. E. & L.	24	4	1
Colbey, Ira M. J.,	B. E. & L.	21	4	2
Colby, Sidney L.,	B. E. & L.	24	4	2
Comeau, Roger,	Traffic Viol.	23	0	2
Cookson, Barry B.,	B. E. & L.	21	0	1
Cookson, Barry B.,	B. E. & L.	21	1	4
Crapo, Harold R.,	Disorderly conduct	25	0	2
Davis, Stephen,	Traffic Viol.	21	0	1
Derrick, John,	Drunk	63	0	1
Derrick, John,	Drunk	63	0	1
Dow, Phillip,	Robbery	28	0	3
Dow, Phillip,	Robbery	28	15	2
Downs, Henry,	Robbery	35	0	3
Downs, Henry,	Robbery	35	15	2
Dressen, James R.,	Illegal possession	20	0	1
Dukette, Edward E.,	B. E. & L.	20	3	0
Edney, Merton A., Jr.,	Assault	27	0	1
Ellis, Millard J.,	B. E. & L.	32	1	3
French, Robert G.,	B. E. & L.	22	6	0

Name	Crime	Time Served		
		Age	Wks	Days
Gibson, Ralph M.,	Drunk	42	0	1
Gilbert, Frank W.,	Assault with attempt to rape	56	0	4
Gillery, Thomas E.,	Non-support	51	0	3
Greene, Irving,	Stat. Rape	20	1	5
Healey, Albert,	Arson	21	18	1
Henry, Lloyd W.,	B. E. & L.	30	6	3
Hall, Willis R.,	D & D	20	0	1
Hunt, Floyd C.,	Drunk	39	0	1
Hurlbut, Dean M.,	Assault	21	0	1
Huntoon, Henry L.,	B. & E.	21	2	1
Johnson, William,	False check	45	4	3
Judd, Gerald,	Assault	18	0	4
Keegan, Kenneth J.,	B. E. & L.	29	2	0
Keegan, Kenneth J.,	B. E. & L.	29	17	1
King, Ernest,	Bad check	36	5	6
Lata, James T.,	B. E. & L.	21	0	2
Lata, Maria M.,	B. E. & L. Accessory	27	0	2
Leonard, Richard W.,	Forgery	32	6	0
Linden, Harry,	Forgery	23	7	0
Loughlin, Francis L.,	Non-support	43	0	1
Lynde, Rosco E.,	Bastardy	37	1	3
Mews, Donald W.,	Contributing to Del. of Minor	27	0	3
Mews, Donald W.,	Accessory before fact, B. E. & L.	27	20	3
Millette, Rupert F.,	D.W.I.	22	0	1
Monroe, Raymond C.,	D. & D.	22	0	1
Mossey, Steven M.,	Refusing to stop for Officer	21	0	4
Nelson, Harold A.,	B. E. & L.	27	7	4
Nichols, Frederick A.,	Assult	20	1	0
Pecor, William E.,	D.W.I.	26	0	1
Powell, John Henry,	Fraud	40	6	4
Prime, Richard E.,	B. E. & L.	20	5	6
Prime, Richard E.,	B. E. & L.	20	0	1
Riff, Albert W.,	D & D	39	2	9
Robb, Edward M.,	B. E. & L.	23	4	2
Rogers, Bernard F.,	B. E. & L.	19	0	0
Rogers, Bernard F.,	Viol. of Prob.	19	0	2
Rossi, Frank P.,	Fraud	29	8	2
Rossi, Frank P.,	Fraud	29	1	3
Rossi, Frank P.,	Fraud	29	0	2
Seace, Arthur F., Jr.,	Lewdness	29	0	5

Name	Crime	Time Served		
		Age	Wks	Days
Small, Kenneth,	Auto theft	21	4	1
Smith, Raymond,	Assault	18	0	1
Stone, David L.,	Theft	23	0	2
Stone, David L.,	B. E. & L.	23	0	6
Strong, Phillip J.,	B. E. & L.	29	6	3
Taylor, Gordon F.,	B. E. & L.	22	4	5
Towle, Peter B.,	B. E. & L.	19	3	1
Twomey, Timothy J.,	Non-support	35	0	6
Underhill, Henry E., Sr.,	B. E. & L.	51	0	3
Underhill, Henry E., Jr.,	B. E. & L.	20	0	3
Varney, Henry A.,	Bad check	27	3	1
Varney, Henry A.,	Assult	27	0	2
Viens, John P.,	Leaving scene	42	0	1
Vittum, Carroll B.,	B. E. & L.	18	1	6
Webster, Charles,	Drunk	53	0	2
Wilson, Gerold F.,	Fraud	26	9	6
Yee, William,	Oper, without Lic.	30	0	1

GRAFTON COUNTY SUPERIOR COURT

January Term, 1964**Charges To County:**

1. Permanent Records	\$	2,178.45
2. Allowance for Clerk and Clerical Hire		4,608.91
3. Miscellaneous Cash Disbursements		11.51
		<hr/>
Total Charges	\$	6,798.87

Credits To County:

1. Fees:		
Naturalization	\$	10.00
Transfers to Supreme Court		74.05
Entries, 217		1,077.50
All Other Fees		738.70
		<hr/>
Total Fees	\$	1,900.25
2. Fines and Costs		343.00
3. Allowances for Permanent Records		2,178.45
4. Allowance for Clerk and Clerical Hire		2,207.17
5. Miscellaneous County Credits		170.00
		<hr/>
Total Credits	\$	6,798.87

Examined And Allowed.

Dated April 30, 1964

THOMAS J. MORRIS
Presiding Justice

April Term, 1964**Charges To County:**

1. Permanent Records	\$ 1,505.60
2. Allowance for Clerk and Clerical Hire	5,526.63
3. Miscellaneous Cash Disbursements	7.76
	<hr/>
Total Charges	\$ 7,039.99

Credits To County:

1. Fees:		
Naturalization	\$ 20.00	
Transfers to Supreme Court	242.60	
Entries, 210	1,050.00	
All Other Fees	935.20	
	<hr/>	
Total Fees		\$ 2,247.80
2. Fines and Costs		152.80
3. Allowance for Permanent Records		1,505.60
4. Allowance for Clerk and Clerical Hire		3,083.79
5. Miscellaneous County Credits		50.00
		<hr/>
Total Credits		\$ 7,039.99

Examined And Allowed.

Dated August 31, 1964

THOMAS J. MORRIS
Presiding Justice

September Term, 1964**Charges To County:**

1. Permanent Records	
2. Allowance for Clerk and Clerical Hire	\$ 5,167.24
3. Miscellaneous Cash Disbursements	14.06
	<hr/>
Total Charges	\$ 5,181.30

Credits To County:

1. Fees:	
Naturalization	\$ 20.00
Transfers to Supreme Court	228.80
Entries, 195	975.00
All Other Fees	723.40
	<hr/>
Total Fees	\$ 1,947.20
2. Fines and Costs	570.00
3. Allowance for Permanent Records	
4. Allowance for Clerk and Clerical Hire	2,161.20
5. Miscellaneous County Credits	502.90
	<hr/>
Total Credits	\$ 5,181.30

Examined And Allowed.

Dated December 31, 1964

JOHN H. HEALEY
Presiding Justice

Respectfully submitted,
UNWAR J. SAMAHA
Clerk of the Superior Court

**REPORT OF THE GRAFTON COUNTY ATTORNEY
FOR THE YEAR 1964**

To The Grafton County Commissioners

Gentlemen:

During the year 1964 the Grafton County Attorney investigated and prosecuted fifty-one (51) felonies, forty-two (42) misdemeanors, investigated two (2) sexual psychopaths, twenty (20) Reciprocal Non-Support Petitions, and twenty-five (25) suicides and unattended deaths.

I wish to take this opportunity to express my sincere appreciation for the support of all county, state and town agencies, and thank them for their cooperation in matters of public interest.

The County at this time is neither party plaintiff nor party defendant in any civil action.

Sincerely yours,

WILLIAM F. BATCHELDER

WFB:AC

SHERIFF'S REPORT

To the County Commissioners of Grafton County:

I submit herewith the following report as Sheriff of Grafton County for the year ended December 31, 1964:

Herbert W. Ash, Sheriff

Balance from September Term, 1963 brought forward as follows: (Paid in 1964)

Criminal Investigation

(Bill submitted September Term)	
90½ days @ \$15.00	\$ 1,357.50
Travel	443.70
Meals	124.65
Miscellaneous expenses	53.75
	<hr/>
	\$1,979.60

Less payment by County in December, 1963	200.00
	<hr/>

1963 balance brought forward \$ 1,779.60

JANUARY TERM AT LEBANON

Herbert W. Ash, Sheriff

Court Attendance

31 days @ \$15.00	\$ 465.00
Travel	210.00
Meals	31.95
Paid Minister	10.00
Hotel expense	7.86
Postage and supplies	15.50
Phone	34.00
Printing	10.50

Paid Veterinary, services 10.00

\$ 794.81

Court Attendance

John L. Farnham, Deputy Sheriff

22 days @ \$15.00 \$ 330.00
 Travel 210.00
 Meals 28.75

\$ 568.75

Criminal Investigation

20 days @ \$15.00 \$ 300.00
 Travel 170.50
 Meals 4.00
 Feeding prisoners 1.50
 Phone 18.87
 Miscellaneous expenses 35.55

\$ 530.07

Theresa J. Fleetham, Deputy Sheriff

Criminal Investigation

3 days @ \$15.00 \$ 45.00
 Travel 12.40
 Meals 2.50

\$ 59.90

Charles W. Madden, Special Sheriff

Court Attendance

1 day @ \$15.00 \$ 15.00
 Travel 8.20

\$ 23.20

Robert K. Turner, Deputy Sheriff**Court Attendance**

20 days @ \$15.00	\$	300.00	
Travel		29.40	
Meals		27.00	
			\$ 356.40

Criminal Investigation

55 2/3 days @ \$15.00	\$	827.50	
Travel		272.50	
Meals		11.80	
Assistance		10.00	
			\$ 1,121.80

Theodore R. Gardner, Deputy Sheriff**Court Attendance**

21 days @ \$15.00	\$	315.00	
Travel		273.00	
Meals		21.00	
			\$ 609.00

Criminal Investigation

2 days @ \$15.00	\$	30.00	
Travel		29.40	
Phone		10.55	
			\$ 69.95

Stanley W. Hubbard, Deputy Sheriff**Court Attendance**

1 day @ \$15.00	\$	15.00	
-----------------	----	-------	--

Travel	7.60	
Meals	1.55	
		\$ 24.15

Criminal Investigation

21½ days @ \$15.00	\$ 322.50	
Travel	194.80	
Meals	26.30	
Assistance	35.00	
		\$ 578.60

Stuart H. Currier, Deputy Sheriff**Court Attendance**

4 days @ \$15.00	\$ 60.00	
Travel	66.70	
Meals	15.00	
		\$ 153.45

Criminal Investigation

35½ days @ \$15.00	\$ 532.50	
Travel	474.90	
Meals	31.80	
Assistance	20.00	
		\$ 1,059.20

Richard K. Knapp, Jr., Deputy Sheriff**Court Attendance**

8 days @ \$15.00	\$ 120.00	
Travel	88.00	
Meals	6.90	
		\$ 214.90

Criminal Investigation

22 days @ \$15.00	\$	330.00	
Travel		308.80	
Meals		25.80	
Assistance		65.00	
Printing		21.00	
Miscellaneous expenses		7.50	
			\$ 758.10

APRIL TERM AT PLYMOUTH**Herbert W. Ash, Sheriff****Court Attendance**

60 days @ \$15.00	\$	900.00	
Travel		31.50	
Meals		67.00	
Postage		8.90	
Paid Minister		10.00	
Phone		19.42	
Typewriter repairs		21.00	
			\$ 1,057.82

Criminal Investigation

92 days @ \$15.00	\$	1,380.00	
Travel		438.00	
Meals		116.60	
Phone		28.39	
Postage and supplies		20.50	
Equipment and repairs		116.08	
			\$ 2,099.57

John L. Farnham, Deputy Sheriff**Court Attendance**

34 days @ \$15.00	\$	510.00	
-------------------	----	--------	--

Travel	340.00	
Meals	34.00	
		\$ 884.00

Criminal Investigation

12 1/3 days @ \$15.00	\$ 185.00	
Travel	421.45	
Meals	3.50	
Phone	17.77	
Miscellaneous expenses and assistance	85.00	
		\$ 612.72

Theresa J. Fleetham, Deputy Sheriff**Criminal Investigation**

5 1/2 days @ \$15.00	\$ 82.50	
Travel	14.60	
Meals	10.00	
Phone	.28	
		\$ 107.38

Richard K. Knapp, Jr., Deputy Sheriff**Court Attendance**

10 days @ \$15.00	\$ 150.00	
Travel	59.60	
Meals	7.50	
Miscellaneous expense	1.30	
		\$ 218.40

Criminal Investigation

20 days @ \$15.00	\$ 300.00	
Travel	180.50	

Meals	16.50	
Tuition	35.00	
Feeding prisoners	10.65	
Assistance	15.00	
		\$ 557.65

Theodore R. Gardner, Deputy Sheriff

Court Attendance

35 days @ \$15.00	\$ 525.00	
Travel	315.00	
Meals	34.00	
		\$ 874.00

Criminal Investigation

2 days @ \$15.00	\$ 30.00	
Travel	23.40	
Fees, Petition & Order	5.20	
Assistance	5.00	
Phone	8.47	
		\$ 72.07

Stuart H. Currier, Deputy Sheriff

Court Attendance

3 days @ \$15.00	\$ 45.00	
Travel	6.80	
Meals	3.25	
		\$ 55.05

Criminal Investigation

351½ days @ \$15.00	\$ 532.50	
Travel	509.70	

Meals	42.35	
Assistance	30.00	
		\$ 1,114.55

Fred L. Johnson, Deputy Sheriff

Court Attendance

34 days @ \$15.00	\$ 510.00	
Travel	145.20	
Meals	36.00	
		\$ 691.20

Criminal Investigation

15 days @ \$15.00	\$ 225.00	
Travel	120.30	
Meals	23.35	
Assistance	40.00	
		\$ 408.65

Robert K. Turner, Deputy Sheriff

Court Attendance

9 days @ \$15.00	\$ 135.00	
Travel	70.00	
Meals	15.00	
		\$ 220.00

Criminal Investigation

106 1/3 days @ \$15.00	\$ 1,595.00	
Travel	448.80	
Meals	20.00	
Assistance	105.00	
Miscellaneous expense	3.20	
		\$ 2,172.00

Frank Little, Deputy Sheriff

Criminal Investigation

2 days @ \$15.00	\$	30.00	
			\$ 30.00

SEPTEMBER TERM AT WOODSVILLE

Herbert W. Ash, Sheriff

Court Attendance

52 days @ \$15.00	\$	780.00	
Travel		148.10	
Meals		40.50	
Postage		15.00	
Films		2.59	
			\$ 986.19

Criminal Investigation

81½ days @ \$15.00	\$	1,222.50	
Travel		461.40	
Meals		74.90	
Phone		37.24	
Postage		15.00	
Supplies		7.50	
Feeding prisoners		4.64	
			\$ 1,823.18

Stuart H. Currier, Deputy Sheriff

Criminal Investigation

24 days @ \$15.00	\$	360.00	
Travel		365.00	
Meals		26.39	
Paid Town Clerk - Certificates		3.00	
			\$ 754.39

Robert K. Turner, Deputy Sheriff**Court Attendance**

6 days @ \$15.00	\$	90.00	
Travel		60.00	
Meals		12.00	
			\$ 162.00

Criminal Investigation

(2 bills submitted)

18 1/3 days @ \$15.00	\$	275.00	
Travel		90.20	
Meals		6.00	
Assistance		10.00	
			\$ 381.20
61 1/3 days @ \$15.00	\$	920.00	
Travel		299.60	
Meals		26.00	
Assistance		110.00	
Hotel Expense		9.00	
			\$ 1,364.60

Stanley W. Hubbard, Deputy Sheriff**Criminal Investigation**

26 days @ \$15.00	\$	390.00	
Travel		165.90	
Meals		38.70	
Assistance		15.00	
			\$ 609.60

Richard K. Knapp, Jr., Deputy Sheriff**Court Attendance**

25 days @ \$15.00	\$	375.00	
Travel		50.00	
Meals		21.49	
		<hr/>	
			\$ 446.49

Criminal Investigation

17 days @ \$15.00	\$	255.00	
Travel		232.20	
Meals		14.60	
Miscellaneous expenses		23.25	
		<hr/>	
			\$ 525.05

John L. Farnham, Deputy Sheriff**Court Attendance**

29 days @ \$15.00	\$	435.00	
Travel		28.00	
Meals		36.00	
Paid Minister		10.00	
Jury View, Lincoln, N. H. (State)		14.00	
		<hr/>	
			\$ 523.00

Criminal Investigation

17 days @ \$15.00	\$	255.00	
Travel		156.20	
Meals		25.25	
Box rental		5.75	
		<hr/>	
			\$ 442.20

Stanley McIntyre, Special Deputy**Criminal Investigation**

(Emergency Trip)

Travel (State Hospital & return to Littleton)	\$	30.00	
Meals		3.00	
Assistance		10.00	
			\$ 43.00

Howard Sanborn, Deputy Sheriff**Criminal Investigation**

1 days @ \$15.00	\$	15.00	
Travel (from Bethlehem to Concord & return)		20.00	
Meals		1.50	
Feeding prisoner		1.25	
			\$ 37.75

Thersea J. Fleetham, Deputy Sheriff**Criminal Investigation**

6 days @ \$15.00	\$	90.00	
Travel		34.90	
Miscellaneous expenses		6.03	
			\$ 130.93

Fred L. Johnson, Deputy Sheriff**Criminal Investigation**

16 days @ \$15.00	\$	240.00	
Travel		200.80	
Meals		35.85	

Assistance	49.00	
Attendance Municipal Court hearings	6.00	
		\$ 531.65

Albert L. Beaulieu, Special Deputy

Criminal Investigation

1/2 day @ \$15.00	\$ 7.50	
Travel	26.10	
Meals	1.55	
		\$ 35.15

E. O. Bray, Deputy Sheriff, Coos County

Transporting Grafton County prisoner from Coos County Jail to Grafton County Jail:		
Travel and assistance	\$ 46.20	
		\$ 46.20

Theodore R. Gardner, Deputy Sheriff

Court Attendance

25 days @ \$15.00	\$ 375.00	
Travel	108.00	
Meals	32.25	
Jury View, Criminal case — Lincoln, N. H.	14.00	
		\$ 529.25

Criminal Investigation

17 days @ \$15.00	\$ 255.00	
Travel	154.90	

Meals	11.00
Assistance	35.00
Phone	4.56
Feeding prisoners	2.50
Attendance, District Court	9.00
Fees, Petition & Order	6.00

\$ 477.96

Total expenditures, Court and
Criminal bills \$ 29,726.73

Other Expenses (Paid from Commissioners' Office)

Clerk hire, Sheriff's Office	\$ 1,248.50
N. E. Tel. & Tel. Co., services	650.90
E. B. Mann, supplies	68.60
Porter Office Machine, typewriter	209.50
Twin State Pub. Co., supplies	53.39

\$ 2,230.89 2,230.89

TOTAL EXPENDITURES \$ 31,957.62

Respectfully submitted

HERBERT W. ASH,
Sheriff

CHAPLAINS' REPORTS

To the Commissioners of Grafton County:

It is a pleasure to again report on my activities as chaplain at the Grafton County Farm. Services are held on the first and third Sunday afternoons of each month with a certain number of regular attenders and new ones coming from time to time.

Group participation is encouraged as much as possible in the hope that the service will be more meaningful to them. Some variety is introduced into the services. The choir from the Community Methodist Church in North Haverhill sang on three occasions during the year. The sacrament of Holy Communion was served in keeping with the observance of World Wide Communion Sunday.

Under my guidance, the Methodist Youth Fellowship of Woodsville and North Haverhill held a party for the residents in December. They provided entertainment, games and refreshments. It seemed that all had a good time.

I attended the Annual Christmas party. This was the high-light of the year for many I am sure.

Several counseling sessions were held with prisoners in the jail at their request. This is a difficult task but one which I feel should be expanded if possible.

I conducted one wedding in the Chapel during the year. Mr. and Mrs. Frank Little acted as witnesses.

Miss Wanda Clough continues to lead the music for the services. Her faithful service is greatly ap-

preciated. Also appreciated is the fine spirit of co-operation received from all those connected with the County Farm in relation to the services.

Respectfully,
W. RALPH BRUCE
Protestant Chaplain

Commissioners of Grafton County

Dear Sirs:

During the year 1964, I have frequented the visitation of those at the County Home and also at the House of Correction and Jail. Administering the work of my chaplaincy has been a great pleasure due to the fact of the extreme assistance that was given to me by the Superintendent and the entire staff of the same institution. Whenever I was needed or requested by anyone; I was notified without delay, thereby allowing my work to be one of great pleasure.

At the County Home, I have administered the sacrament of the Eucharist each first Friday of the month and also administered the sacrament of the sick on seven different occasions during the year. The remaining of my ministry has been a weekly visit of encouragement and the spreading of the Gospel. Frequently, I am asked for advice on matters which I have tried to return with diligence and consideration of what the problems demand.

There have been numerous occasions that I have taken to call at the House of Correction and the Jail. This is a very delicate situation and has required the patience of Job. These men many times request my presence for consultation. My great concern is to

allow them to properly come to see themselves and with time hope for a kind of rehabilitation. In some instances all is simply a waste of time; yet there are individuals that seek help and desire a new way of life; actually these are few. The greatest difficulty is a lack of space for proper counseling. The use of the cells does not always create any privacy and sometime the men resent this encounter. Generally speaking, I feel that I have accomplished something with some of the men even though at times it has appeared to be very minor.

My work as a priest at the County Farm for 1964 has been most enjoyable and I wish to thank most sincerely Mr. and Mrs. Frank Little, the Turnkeys and all others who have been so kind and helpful to me.

Sincerely in Christ,

REV. LEON P. GAULIN

Catholic Chaplain

**FINANCIAL REPORT FOR GRAFTON COUNTY
COOPERATIVE EXTENSION SERVICE
FOR THE YEAR ENDING DECEMBER 31, 1964**

The Grafton County Cooperative Extension Service is financed through the cooperative efforts of County, State, and Federal Governments.

Extension's purpose is to provide a wide variety of educational information to people and to assist them to obtain a better and more satisfying family living.

This is done by offering education programs in Agriculture, Home Economics, 4-H Club Work and Forestry. For over two years now one Agent has been spending much of his time on Rural Area Development.

The governing body for Grafton County Cooperative Extension Service is a 13-member council with elected representatives from the four lines of work, plus a representative from the County Delegation. Council Chairman for 1964 was Howard Patch of Lebanon.

Extension Agents are available to work with anyone in the County. Present Agents are:

Richard R. Rutherford	Agricultural Agent
Kevin B. Kennedy	Associate Agricultural Agent
Muriel B. Currier	Home Economist
Thomas J. Hahn	4-H Club Agent
Carol Michal	Assistant 4-H Agent
Leslie B. Sargent	Forester
Richard Kinder	Assistant Forester

**FINANCIAL REPORT FOR GRAFTON COUNTY
COOPERATIVE EXTENSION SERVICE
FOR THE YEAR ENDING DEC. 31, 1964**

Balance on Hand January, 1 1964	\$	2,706.20
Legislative Appropriation for Year 1964		32,000.00
Other Income		554.30
		\$ 35,260.50

Expenses

Salaries — Agents	\$	11,970.00
Travel—Agents		8,196.18
Salaries—Secretaries		6,195.35
Transportation of Things		76.16
Communication Services		1,427.51
Rent		1,575.76
Printing		154.25
Repair Equipment		12.65
Supplies		1,305.34
Equipment		1,117.07
Taxes		226.56
Miscellaneous		159.97
Janitor Service		124.18
Travel—County Council		166.50
		32,707.48
Balance on Hand January 1, 1965	\$	2,553.02

Respectfully submitted,
B. W. PULSIFER, Treasurer

RICHARD R. RUTHERFORD,
County Agricultural Agent

REPORT OF COUNTY PHYSICIAN

To the Commissioners of Grafton County:

I hereby submit my report for 1964:

The hospital unit of the Grafton County Farm has been very busy during the entire year. Our capacity is 33 beds, one of which is in a room than can be locked with bars on windows etc. This we try to use only for prisoners, acute mentally disturbed patients and emergencies. Much of the time this room is empty. In spite of this our average census is 31.8 patients.

Among our improvements is a bath lift which enables old and feeble patients, cardiacs, etc., to get in and out without exertion. We also have twelve new Geriatric chairs which are comfortable and have a tray that can be attached to help patients with their meals. It is much easier for patients to feed themselves while sitting in a chair than in bed. All of our hospital patients are unable to go to the dining room.

We still have crowded hallways which are often full of wheel chairs, mechanical lifts, oxygen tents, food carts etc. There is just not enough room for storage.

The policy in regard to surgery is the same as before—if the surgery requires general anaesthesia we transfer to Cottage Hospital and back here as soon as we think it safe and practical. All obstetrical work is done at Cottage Hospital in Woodsville. This policy is laid down by the State Board of Health.

We were inspected by the American Hospital Association in October 1964 and accepted under "Regis-

tration Requirements for Inpatient Care of Institutions Other than Hospitals." This is the goal we had hoped to attain.

CYRUS D. EASTMAN, M. D.
Medical Director

HOSPITAL

Patients in the hospital Jan. 1, 1964	30
Admissions	85
Discharges	68
Daily Average	31.8
Total patient days	11,574
Number of Operations (Minor)	10
Number of Deaths	15
Number of Deaths (Almshouse)	1
Number Discharged, cured or improved	57
Number Discharged unimproved	11
Number of Outpatients	11,345
Number of Autopsy	0
Total Patients in Hospital, Jan. 1, 1965	32

DEATHS IN 1964

Date	No.	Name	Age			Diagnosis
			Yrs.	Mo.	W. D.	
January						
5, 64	1	Phillips, Albert	82	2	1 3	Hypostatic pneumonia-carcinoma of Signoid
30, 64	2	Bryar, Iola	79	1	5	Cardiac Infarct-Pulmonary edema
February						
3 64	3	Morton, Eugene	83	6	2 2	Thrombosis sup mesenteric artery- Gangrene of small intestine
March						
17, 64	4	Pauline, James	88	4	3 5	Carcinoma of prostate-uremia
April						
17, 64	5	McGough, Ida	75	5	1 5	Coronary embolus-Arterio sclerotic Heart disease
21, 64	6	Avery, Annie	93	4	2 6	Coronary embolus-Arterio sclerotic Heart disease
25, 64	7	Jameson Evamay	79	8	1	Diabetes Mellitus
May						
22, 64	8	Mack, Willis	54	6	4 2	Coronary embolus-Arterio sclerotic Heart disease
29, 64	9	Manning, Joseph	82	1	1 3	Coronary embolus-Arterio sclerosis Generalized
30, 64	10	Ennis, Matthew	74	2	3	Hypostatic pneumonia-Cerebral hemorrhage Paralysis-Inability to swallow
June						
17, 64	11	Call, Harold	67	5	2 3	Hypostatic pneumonia-Cerebral hemorrhage
August						
*2, 64	12	Plummer, Claude	53	7	1	Coronary artery infarction-Coronary sclerosis

18, 64 13	Porter, George	83	10	1	2	Bronchial pneumonia- Arterio sclerotic Heart disease
October						
3, 64 14	Glidden, Edwin	96	5	1		Coronary embolus- Arterio sclerotic Heart disease
November						
16, 64 15	Hill, Catherine	81	9	3	6	Coronary thrombosis- Arterio sclerotic Heart disease
December						
15, 64 16	Fontaine, Cecilia	63			3	Hypostatic pneumonia- Arterio sclerosis Generalized

* Almshouse

**SUMMARY OF FARM ACCOUNTS FOR
GRAFTON COUNTY FARM FOR 1964**

Capital Investment	1962	1963
Value of land and buildings	\$ 54,000.00	\$90,180.00
Livestock inventory	46,310.00	46,950.00
Machinery & equipment	23,328.08	22,610.41
Feed & supplies inventory	16,171.67	17,843.57
	\$139,809.75	\$177,583.98
		139,809.75
Increase for year		\$ 37,774.23

Summary of Receipts

	Cash	Institution	Total
Milk & Milk			
Products	\$ 41,280.91	\$ 3,518.88	\$44,799.79
Produce	860.77	1,906.82	2,767.59
Eggs	132.27	1,481.98	1,614.25
Dressed Poultry			
Dressed Beef & Veal		3,329.65	3,329.65
Dressed Pork	92.32	2,404.62	2,496.94
Livestock	6,196.09		6,196.09
Other Income	914.12		914.12
	\$ 49,476.48	\$12,641.95	\$62,118.43
Inventory Increase			37,774.23
Grand Total of Income			\$ 99,892.66

Summary of Expenses

Supervision	\$	300.00
Labor—regular		13,390.24
Labor—House of Correction		3,597.00
Truck & Tractor Expense		2,837.93
Taxes		3,073.42
Insurance		573.19
Light & Power		1,200.00
Feed		20,971.19
Supplies		1,899.03
Repairs		2,572.96
Equipment		4,337.55
Fertilizer		2,354.25
Veterinary		1,381.65
Milk Testing		395.33
Breeding Service		533.00
Weed Control		206.50
Registering cattle		207.10
Bedding		1,331.06
Seeds		614.98
Bulldozing		376.75
Fuel—repairs—farm houses		1,617.72
Poultry		540.00
Bull		400.00
Miscellaneous		145.65
		\$ 60,858.60
Total Expenses		\$ 60,858.60
Total receipts plus inventory increase		99,892.66
*Operating profit		\$ 35,036.16

*The large operating profit is a result of reappraisal of the farm property. The

Town of Haverhill property was reappraised in 1964.

FRANK W. LITTLE
Superintendent

RICHARD R. RUTHERFORD
County Agricultural Agent

