

Annual Reports
of the
TOWN OF EXETER

FOR THE YEAR ENDING DECEMBER 31, 1958





JOHN E. LARY, Selectman



JOHN J. CAHILL, Selectman



DEAN J. THORP, Selectman

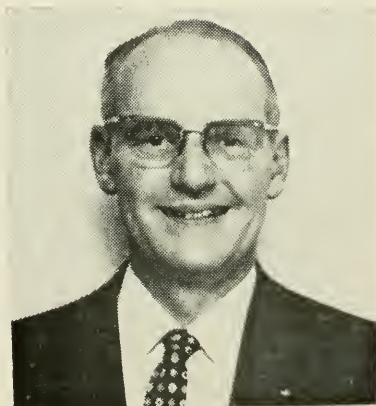

ALLEN M. MARKS,
Town Manager

TOWN OF EXETER

ANNUAL REPORTS

OF THE

SELECTMEN and TREASURER

THE HIGHWAY AGENT

AND ALL OTHER

OFFICERS AND COMMITTEES

FOR THE

Financial Year Ending December 31

1958

PLEASE DO NOT WASTE THESE REPORTS

Ordinarily one to a family is sufficient

EXETER, N. H.
THE EXETER NEWS-LETTER
1959

357 07
E-7
1858

Town Officers

Moderator

ARTHUR J. CALL, JR.

Selectmen

JOHN E. LARY

JOHN J. CAHILL

DEAN J. THORP

Treasurer

F. LEROY JUNKINS

Town Clerk

EVELYN H. ZARNOWSKI

Highway Superintendent

GORDON A. RAY

Tax Collector

MARY B. RICHARDS

Supervisors of Check List

EVERETT C. SANBORN

CHAUNCEY M. MAYO

THEODORE A. NOWAK

Auditors

GEORGE E. WRIGHT

JAMES F. DONOVAN

Trustees of Trust Funds

EDWIN W. EASTMAN

JOHN W. DEMERITT

HERVEY KENT

Library Committee

CLIFTON A. TOWLE

GRACE B. SMITH

EDMUND F. RICHARDS

DAVID D. MERRILL

JAMES A. PIRNIE

ESTELLE LOGAN

WILLARD I. ROWE

CONSTANCE PERRY

PAUL E. MOLLOY

Librarian

HARRIETTE M. PIRNIE

Health Officer

DR. EDWIN D. LEE

3

Engineers

RAY M. SIMPSON, *Chief*

G. HERBERT BARTLETT, *Assistant* JOSEPH F. SINCLAIR, *Assistant*

Justice of the Municipal Court

GEORGE R. SCAMMON

Associate Justice of the Municipal Court

ALVAH C. DRAKE

Clerk of the Municipal Court

WALTER S. CARLISLE, JR.

Police Officers

BENTON J. HOITT, *Superintendent*

EDWARD J. HOWARD, *Sergeant*

MYRON HERSOM

WARREN E. COTTRELL, JR., *Sergeant*

GEORGE J. DUFOUR

LEONARD J. NOVAK

REGINALD J. TOLAND

RICHARD D. IRVINE

RICHARD F. COLE

MERRILL RINFRET

ROGER S. WEARE, JR.

WILLIAM MAGNAN

GERARD P. RICHARD

ELIZABETH I. JONES

Trustees of Swasey Parkway

LEE H. TAYLOR

FREDERICK P. LUNDBERG

HENRY SHEPARD

Town Manager

ALLEN M. MARKS

Weighers

ALBERT McREEL

WILLIAM McREEL

GEORGE WOOL

Measurers of Wood and Bark

GEORGE W. GOOCH

HERMAN L. SMITH

Fence Viewers

HUGH MACDOUGALL

LEE H. TAYLOR

Town Warrant

THE STATE OF NEW HAMPSHIRE

*To the Inhabitants of the Town of Exeter, in the
County of Rockingham, in said State, qualified to
vote in Town Affairs:* [L. S.]

You are hereby notified to meet at the Town Hall in said Exeter on Tuesday, the tenth day of March next, at ten of the clock in the forenoon, to act upon the following subjects:

1st. To choose by ballot and plurality vote a town clerk.

2d. To choose by ballot and plurality vote one selectman for three years.

3d. To choose by ballot and plurality vote one trustee of the Robinson Female Seminary for the term of seven years.

4th. To choose by ballot and plurality vote one trustee of the trust funds held by the Town of Exeter, to hold office for three years.

5th. To choose by ballot and plurality vote one trustee of the Swasey Parkway for three years.

6th. To choose all other necessary town officers, auditors, or committees for the ensuing year.

7th. To see what sums of money the Town will raise and appropriate for the maintenance of the poor, for repairing highways, for repairing and building bridges, for repairing and building sidewalks, for building drains and sewers, for oiling streets, for payments of the town debt, for lighting streets, for defraying expenses of decorating the graves of soldiers, for preventing the spread of insect pests within the town, for the payment of firemen for the ensuing year, and for other charges arising within the Town.

8th. To hear the reports of agents, auditors, and other officers and committees heretofore chosen and pass any vote arising therefrom.

9th. To see if the Town will vote to authorize the town treasurer, with the approval of the selectmen, to borrow money in anticipation of taxes.

10th. To see if the Town will vote to authorize the selectmen to borrow money in anticipation of revenue of the water department.

11th. To see if the Town will vote to raise and appropriate for the issuance and distribution of printed matter to call attention to the resources and natural advantages of the Town and to assist on planning and development for the benefit of the Town in cooperation with other towns coordinated in the Seacoast Regional Development Association, the sum of five hundred dollars (\$500.00).

12th. On petition of Daniel P. Herlihy and ten others to see if the Town will vote to raise and appropriate the sum of twelve hundred dollars (\$1,200.00) for the purpose of eight Band Concerts to be played in the Swasey Pavilion by the Exeter Brass Band during the summer of 1959.

13th. To see if the Town will vote to authorize the Selectmen to contract for the construction of interceptor and sewage treatment facilities, the laying and installation of adequate sewage pipe and such other construction as shall be deemed necessary for adequate disposal of sewage in the Town, and the employment of competent engineering services for planning and supervision of such construction and installations.

14th. To see if the Town will vote to authorize the Selectmen to issue bonds in a sum not in excess of Seven Hundred Fifty Thousand Dollars (\$750,000.00) to finance the expansion of the sewage system, extension of sewers, separation of present sanitary and storm sewers where necessary, the construction and installation of interceptor and sewage treatment facilities, pumping station, ejector stations together with connecting interceptors and force mains, the laying of necessary sewage pipe for this purpose in various parts of the Town, the acquisition of land for the location of the sewage disposal facilities, the purchase of materials and supplies incidental to such construction and installation, the employment of competent engineering services for the planning and supervision of construction and installation, and to authorize the Selectmen to contract for the installations in accordance with a master plan to be created by competent engineers and to pay out all sums necessary to carry out the purposes of this article.

The discretion of fixing the date, maturities, denominations, interest rate, place of payment, form and all other details and of providing for the sale thereof shall be delegated to the Selectmen, and such bonds shall be executed and issued in accordance with the provisions of the Municipal Finance Act. (R.S.A. Chapter 33).

15th. To see if the Town will vote to authorize the Selectmen to apply for and accept a construction grant (financial assistance in the form of a grant under the provisions of Public Law 660, 84th Congress) through U. S. Public Health Service for the construction of sewage interceptor and treatment facilities in the Town.

16th. To see if the Town will vote to authorize the Selectmen to cause replacement of the stage settings (front valance, draw curtains and stage decorations) with flame proof materials and to raise and appropriate the sum of Nine Hundred Fifty Dollars (\$950.00) for this purpose.

17th. To see if the Town will vote to authorize the Selectmen to purchase the land on the northerly side of Neck Road now used as a public dump and land abutting thereon to be used for the same purpose, the entire tract containing about ten (10) acres, now owned by Frances Keaton, and to raise and appropriate the sum of Five Hundred Dollars (\$500.00) to be paid as the purchase price.

18th. To see if the Town will vote to authorize the Selectmen to have an annual Town Audit made by the Municipal Accounting Division of the State Tax Commission or an accountant approved by it and expend a reasonable amount for the same.

19th. To see if the Town will vote to authorize the selectmen to sell property of the Town acquired by Tax collector's deeds as the result of tax sales.

20th. On petition of Betty J. Lusona and 38 others to see if the Town will vote to authorize the use of the former Court Street School as a Community Recreation Center, and to raise and appropriate the sum of Five Hundred Dollars (\$500.00) to be expended in placing the building in condition for this purpose. A commission of five (5) to serve without pay to be appointed by the Selectmen to exercise the powers conferred by statute for this purpose.

21st. On petition of Norman J. Morrisette and 14 others to see if the Town will vote to revoke the adoption of the provisions of (The Town Manager form of government) Chapter 37 of Revised Statutes Annotated as heretofore adopted by the Town of Exeter by voting by ballot upon the following question: "Do you favor the continuation of the town manager plan as now in force in this town?"

22nd. To see if the Town will vote to change the designation of "Trustees of Robinson Female Seminary" as established by the vote of the Town at an adjourned Town Meeting held December 15, 1866, and ratified by Laws of The State of New Hampshire approved June 27, 1867, to "Trustees of the Robinson Fund," trustees hereafter elected under this designation to be elected for like terms and to have and exercise all powers and duties heretofore vested in the Trustees of Robinson Female Seminary.

23rd. On petition of Theodore A. Nowak and ten others to see if the Town will vote to purchase a Seagrave K4025 500-gallon pumping engine with a water tank of 800 gallons capacity with necessary equipment and appropriate the sum of Eleven Thousand Dollars (\$11,000.00) for same.

24th. On petition of the Trustees of the Public Library and 5 others to see if the Town will vote to raise and appropriate the sum of One Thousand Dollars (\$1,000.00) for the purpose of replacing the vestibule floor of the Public Library.

25th. To transact any other business that may legally come before said meeting.

Given under our hands and seal this 23d day of February, in the year of our Lord, nineteen hundred and fifty-nine.

JOHN E. LARY,
JOHN J. CAHILL,
DEAN J. THORP,
Selectmen of Exeter, N. H.

A true copy of Warrant — Attest:

JOHN E. LARY,
JOHN J. CAHILL,
DEAN J. THORP,
Selectmen of Exeter, N. H.

Budget of the Town of

Estimates of Revenue and Expenditures for the Ensuing Year January 1, 1959 to December 31, 1959.

SOURCES OF REVENUE	Estimated Revenue Previous Year 1958	Actual Revenue Previous Year 1958	Estimated Revenue Ensuing Year 1959
From State:			
Interest and Dividends Tax	\$43,000.00	\$42,940.72	\$43,000.00
Railroad Tax	1,900.00	1,900.00	1,900.00
Savings Bank Tax	2,000.00	3,704.32	3,700.00
From Local Sources Except Taxes:			
Dog Licenses	700.00	1,153.00	1,100.00
Business Licenses, Permits and Filing Fees	900.00	961.00	900.00
Fines and Forfeits, Municipal Court	1,000.00	1,257.02	1,000.00
Rent of Town Hall and Other Buildings ..	400.00	428.00	400.00
Interest Received on Taxes and Deposits ..	1,000.00	1,695.76	1,000.00
Income of Departments:			
(a) Sewers	200.00	520.00	200.00
Motor Vehicle Permit Fees	33,000.00	34,004.13	33,000.00
Sale of Town Property		8.00	
Sale of Bicycles		141.00	
Excess Railroad Tax		212.70	
Added Taxes		3,116.76	
From Local Taxes Other Than Property Taxes:			
(a) Poll Taxes—Regular @ \$2	5,000.00	5,251.60	4,000.00
(b) National Bank Stock Taxes	424.00	379.75	300.00
(c) Yield Taxes	1,000.00	748.11	500.00
TOTAL REVENUES FROM ALL SOURCES			
EXCEPT PROPERTY TAXES	\$90,524.00	\$98,421.87	\$91,000.00
*Amount to Be Raised by Property Taxes			\$696,792.21
TOTAL REVENUES			\$777,792.21

*—Total estimated "Revenues from All sources except Property Taxes" deducted from Total estimated "Expenditures" should give estimated "Amount to be raised by Property Taxes."

Exeter, New Hampshire

Estimated and Actual Revenue, Appropriations and Expenditures of the Previous Year January 1, 1958 to December 31, 1958.

PURPOSES OF EXPENDITURES	Appropriations Previous Year 1958	Act. Ex- penditures Previous Year 1958	Est. Ex- penditures Ensuing Year 1959
Current Maintenance Expenses:			
General Government:			
Town Officers' Salaries	\$15,050.00	\$15,162.89	\$15,545.00
Town Officers' Expenses	9,700.00	9,557.42	11,000.00
Election and Registration Expenses	2,500.00	3,120.15	1,060.00
Municipal Court Expenses	1,500.00	1,500.00	1,850.00
Expenses Town Hall and other town bldgs.	20,120.00	17,863.34	11,722.00
Protection of Persons and Property:			
Police Department	42,500.00	42,788.92	48,500.00
Fire Department	46,000.00	45,974.61	47,275.00
Moth Exterm., Blister Rust, Care of Trees	6,000.00	10,963.75	7,000.00
Damage by Dogs	300.00	254.64	300.00
Civil Defense	1,000.00	1,960.58	500.00
Health:			
Health Department, Including Nurse	4,250.00	2,639.39	2,300.00
Vital Statistics	1,000.00	1,023.50	1,100.00
Sewer Maintenance	10,000.00	8,753.74	11,010.00
Town Dump and Rubbish Removal	16,200.00	16,052.11	15,278.00
Highways and Bridges:			
Street Oil	10,000.00	9,417.08	10,500.00
Town Maintenance — Summer	17,500.00	17,117.73	18,550.00
Town Maintenance — Winter	29,000.00	36,561.40	29,450.00
Street Lighting	20,000.00	19,865.13	20,500.00
General Expenses of Highway Department	12,000.00	16,255.48	13,150.00
Town Road Aid	680.46	680.46	677.21
Libraries	14,500.00	14,500.00	16,000.00
Public Welfare:			
Town Poor	11,000.00	13,444.33	11,000.00
Old Age Assistance	9,000.00	8,183.44	9,000.00
Patriotic Purposes:			
Memorial Day and Veterans' Associations	350.00	350.00	350.00
Recreation:			
Parks & Playground, Incl. Band Concerts	5,800.00	6,503.72	3,500.00
Public Service Enterprises:			
Cemeteries	500.00	480.08	650.00
Unclassified:			
Employees' Retirement and Social Security	5,000.00	5,654.61	6,000.00
Interest:			
On Temporary Loans		3,052.94	
On Long Term Notes and Bonds	6,000.00	580.00	4,000.00
Highways and Bridges:			
Town Construction	7,200.00	7,842.64	3,500.00
State Aid Construction — Town's Share	5,340.00	5,340.00	5,340.00
Sidewalk Construction	2,000.00	1,864.51	2,000.00
Sewer Construction Survey	6,000.00		
New Lands and Buildings	8,000.00		
New Equipment	4,800.00	3,777.48	6,000.00
Payment on Principal of Debt:			
(a) Bonds	1,000.00	1,000.00	1,000.00
County Taxes	37,752.85	37,752.85	49,000.00
School Taxes	351,564.00	338,984.60	393,185.00
TOTAL EXPENDITURES	\$741,107.31	\$726,823.52	\$777,792.21

A Glance at 1958 Activities

SELECTMEN AND MANAGER REPORT (General)

1958 has been an eventful year at least, as far as town functions are concerned.

The weather as usual was unpredictable and it gave the Highway Department a bad time during the first three months as well as the last month of the year. Costing the town over \$7,500 more than was appropriated.

Through Civil Defense funds and town funds the balance of the fire trucks plus one truck in the Water Department and one in the Highway Department were equipped with radio. An overdraft was caused in part by adding two walkie talkie units for the Fire Department.

The Water Department improvements through the Fuller Fund are in operation and all that remains to be done is the finish grading around the pump house, tank location and the completion of roads into each site. We should save approximately \$50,000 out of the \$250,000.

The new Planning Board as voted last Town Meeting was appointed by the Selectmen with John Robinson elected chairman. They met monthly and their report is elsewhere in the Town Report. Terms of the members were by drawing lots, with Richard LaPerle, one year; John Robinson, two years; Robert Sheldon, three years; Edward Saari, four years; Harry Thayer, five years, and James Griswold, five years.

After several meetings with the representatives of the Gulf Oil Company regarding the purchase of their parking lot, negotiations were completed and by the time this gets into the Town Report the town will own the parking area.

The Town Hall cupola repairs were completed with a saving of \$876 under the appropriation.

The sanitary engineering firm of Camp, Dresser and McKee were hired to work on our sewer problems by bringing our present surveys up to date and also to recommend what is needed for a sewerage treat-

ment plant. They are working with the State Pollution Commission, who have assured the Town of Federal Aid if the town votes for pollution abatement.

For the first time since 1952, we have a surplus in both appropriation and revenue which gives us a \$9,307 surplus for the year.

Our net debt is the lowest in several years being just over \$19,000.

The Selectmen's weekly meeting was changed from Thursday to Monday night to better the handling of town affairs which is an over a million dollar business. Considerable time and effort is required in trying to satisfy the increasing needs of a growing town which according to the 1957 Report numbers 6,490 people.

Again please study your Town Report and help the Town Officials by taking part in the policy making.

Recommendations, 1959

	1959 Est.
Town Officers' Salaries	\$15,545.00
Town Officers' Expenses	11,000.00
Election and Registration	1,060.00
Municipal Court	1,850.00
Town Hall and Other Buildings	11,722.00
Dog Damage	300.00
Police Department	48,500.00
Fire Department and Hydrant Rental	47,275.00
Care of Trees and Replacement	7,000.00
Civil Defense	500.00
Board of Health	2,300.00
Vital Statistics	1,100.00
Library	16,000.00
Care of Town Poor	11,000.00
Old Age Assistance	9,000.00
Memorial Day	350.00
Parks	1,500.00
Swasey Parkway	2,000.00
Cemeteries	650.00
Interest	4,000.00
Bonded Debt	1,000.00
County Tax	49,000.00
Social Security and Retirement	6,000.00
Street Lights	20,500.00
First Sub Total	<hr/> \$269,152.00
Town Dump	\$4,150.00
Rubbish Collection	11,128.00
Sewer Maintenance and Reconstruction	11,010.00
Town Road Maintenance (Winter)	29,450.00
Town Road Maintenance (Summer)	18,550.00
Highway General Expense	13,150.00
Town Road "A" Fund	677.21

Town Road "B" Fund	5,340.00
Street Oil and Seal Coat	10,500.00
Surfacing Accepted Streets	3,500.00
New Sidewalks	2,000.00
Equipment Replacement	6,000.00
	<hr/>
Second Sub Total	\$115,455.21
	<hr/>
Total	\$384,607.21

WILLIAM A. YOUNG,
 JOHN E. LARY,
 JOHN J. CAHILL,
 DEAN J. THORP,
 F. LEROY JUNKINS,
 J. WILLIAM McNULTY,
 THEODORE A. NOWAK,
 H. B. THAYER, JR.,
 JOHN D. LUSONA,
 FREDERICK LUNDBERG,
 EVERETT HOLLAND,
 JAMES W. GRISWOLD,
 JOHN KIMBALL,
Committee on Recommendations.

1958 Tax Schedule

Total Valuation	\$12,548,008
Exemptions	<u>453,983</u>
Net taxable valuation	\$12,094,025
1958 Tax Rate	\$54.50

Report of Examination and Audit

HUNT'S ACCOUNTING SERVICE
HAMPTON, NEW HAMPSHIRE

January 31, 1959.

*Board of Selectmen,
Exeter, New Hampshire*

Gentlemen:

Submitted herewith is the Audit Report, for the year 1958, as made by Hunt's Accounting Service, as requested by the vote of your town.

Scope of Audit

All Departments of the Town government were audited: The Board of Selectmen, Treasurer, Tax Collector, Clerk, Trustees of Trust Funds, Municipal Court, Swasey Parkway and Library.

Financial Statements

Exhibit A-1 contains the Balance Sheet for a two-year period. This Exhibit reflects the Assets and the Liabilities at the close of the fiscal year December 31, 1958. The difference of which would show a Surplus or Debt whichever was larger. The financial condition of the Town of Exeter shows a small Net Debt of \$19,487.19.

Exhibit A-2 contains the change in financial condition during the year. The debt decreased by \$10,206.99, made by the following changes:

Budget Surplus	\$9,307.13
Reduction of Debt	1,000.00
Increase in Assets	5.00
<hr/>	
Total Decreases	\$10,312.13
Increase in Accounts Payable	105.14
<hr/>	
Net Decrease	\$10,206.99

Exhibit A-3 shows the appropriations as raised by the Town vote, receipts and reimbursements of appropriations, expenditures and balances as under-expended or over-expended. The final unexpended balance of appropriations was \$2,801.38.

Exhibit A-4 shows anticipated revenues and amounts actually received by the Town. The final excess of revenues was \$6,505.75, which added to unexpended appropriations would give a budget surplus of \$9,307.13.

Departments

Exhibits B-1 through J show the various town officers' accounts. All monies were accounted for by reconciling with the depository banks. Payroll accounts are paid by the Treasurer. Heretofore, payrolls were turned over to department heads for distribution.

Verification notices were sent on all delinquent taxes for the 1958 Levy.

General Comments

The general financial condition of the Town improved during 1958. It will be noted in Exhibit A-3 that several balances have been carried, to be expended in the year 1959.

The Parking Meter Reserve Fund has grown to \$6,481.99, which means that future expenditures for highways and meters may be transferred from this account.

To the officials of the Town of Exeter, my thanks for the splendid cooperation given to me during the course of the audit.

Very truly yours,

HERBERT E. HUNT,
Auditor.

HUNT'S ACCOUNTING SERVICE
HAMPTON, NEW HAMPSHIRE

January 31, 1959

CERTIFICATE OF AUDIT

This is to certify that the accounts and records of the Town of Exeter have been audited for the fiscal year ended December 31, 1958.

The following Exhibits show the financial condition of the Town as of December 31, 1958.

Respectfully submitted,

HERBERT E. HUNT,
Auditor.

INDEX

EXHIBITS:

Finincial Information:

- A-1 Comparative Balance Sheets—As of December 31, 1957 and December 31, 1958
- A-2 Analysis of Change in Financial Condition
- A-3 Comparative Statement of Appropriations and Expenditures
- A-4 Statement of Estimated and Actual Revenues and Budget Summary

Treasurer:

- B-1 Classified Summary of Receipts and Expenditures
- B-2 Summary of Receipts, Expenditures and Proof of Balance
- B-3 Summary of Payroll Account

Tax Collector:

- C-1 Summary of Warrant—Levy of 1958
- C-2 Summary of Warrants—Prior Years
- C-3 Summary of Tax Sale Accounts

Town Clerk:

- D—Summary of Town Clerk's Motor Vehicle and Dog License Accounts

Library:

- E-1 Classified Summary of Library Receipts and Expenditures
- E-2 Summary of Library Receipts, Expenditures and Proof of Balance

Swasey Parkway:

- F—Summary of Swasey Parkway Receipts, Expenditures and Proof of Balance

Municipal Court:

- G—Summary of Municipal Court Accounts

Trust Funds:

- H—Summary of Trust Fund Principal, Income and Investments

Indebtedness:

- I-1 Statement of Bonded Debt, Showing Annual Maturities of Principal and Interest
- I-2 Summary of Bond and Coupon Account

Surety Bonds:

- J—Town Officers' Surety Bonds

EXHIBIT A-1
TOWN OF EXETER

Comparative Balance Sheets

As of December 31, 1957 and December 31, 1958

ASSETS	December 31, 1957	December 31, 1958
Cash:		
General Fund	\$64,785.80	\$102,325.30
In Hands of Collector	1.31	80.00
Payroll Reserve		200.00
In Hands of Clerk		5.00
	<hr/>	<hr/>
	\$64,787.11	\$102,610.30
Accounts Due Town:		
Due from State:		
Railroad Tax	1,900.00	1,900.00
Unredeemed Taxes:		
Levy of 1957		\$3,509.17
Levy of 1956	\$1,427.32	557.49
Levy of 1955	226.18	
	<hr/>	<hr/>
	1,653.50	4,066.66
Uncollected Taxes:		
Levy of 1958		\$65,360.40
Levy of 1957	\$61,197.08	154.38
Levies of Prior Years —		
1956, 1955 & 1954	1,069.98	74.00
State Head Taxes:		
Levy of 1958		4,155.00
Levy of 1957	4,310.00	495.00
Levies of Prior Years —		
1956, 1955, 1954 &		
1953	870.00	305.00
	<hr/>	<hr/>
	67,447.06	70,543.78
Total Assets	<hr/>	<hr/>
	\$135,787.67	\$179,120.74
Net Debt	29,694.18	19,487.19
	<hr/>	<hr/>
Grand Total	\$165,481.85	\$198,607.93

EXHIBIT A-1

(Continued)

TOWN OF EXETER

Comparative Balance Sheets

As of December 31, 1957 and December 31, 1958

LIABILITIES	December 31, 1957	December 31, 1958
Parking Meter Reserve Fund	\$1,368.47	\$6,481.99
Unexpended Balances of		
Appropriations:		
Town Officers' Expense		\$1,500.00
Police Department	\$1,400.00	1,400.00
Civil Defense	294.46	
Health & Nurse		1,952.61
Blister Rust — Care of Trees	2,224.13	
Dump & Rubbish Collection		500.00
Sewer Survey		6,000.00
Parking Area		8,000.00
	<hr/> 3,918.59	<hr/> 19,352.61
Accounts Payable:		
Due State:		
Yield Tax	192.69	97.83
Due Taxpayer — Over Collection		200.00
State Head Taxes:		
Uncollected	\$4,310.00	\$4,155.00
Collected — Not Remitted	707.50	1,756.50
	<hr/> 5,017.50	<hr/> 5,911.50
School Appropriation	113,984.60	126,564.00
Bonds Outstanding	41,000.00	40,000.00
	<hr/>	<hr/>
Total Liabilities	\$165,481.85	\$198,607.93
	<hr/>	<hr/>
Grand Total	\$165,481.85	\$198,607.93

EXHIBIT A-2

TOWN OF EXETER

Analysis of Change in Financial Condition

Fiscal Year Ended December 31, 1958

Net Debt — December 31, 1957	\$29,694.18	
Net Debt — December 31, 1958	19,487.19	
Decrease in Debt		\$10,206.99
	Analysis of Change	
Decreases:		
Budget Surplus	\$9,307.13	
Reduction of Debt	1,000.00	
Increase in Assets	5.00	
Total Decreases	\$10,312.13	
Increase:		
Increase in Accounts Payable	105.14	
Net Decrease		\$10,206.99

Gen. Ex. Highway Dept.	12,000.00	3,745.47	15,745.47	16,255.48	510.01
Libraries	14,500.00		14,500.00	14,500.00	
Old Age Assistance	9,000.00	776.04	9,776.04	8,183.44	1,592.60
Town Poor	11,000.00	4,809.90	15,809.90	13,444.33	2,365.57
Memorial Day	350.00		350.00	350.00	
Parks & Playgrounds					
Band Concerts	1,200.00		1,200.00	1,200.00	
Parks	1,000.00		1,000.00	1,703.72	703.72
Swasey Parkway	2,000.00		2,000.00	2,000.00	
Sewer Survey	6,000.00		6,000.00		
Cemeteries	500.00		500.00	480.08	19.92
Social Security & Retirement	5,000.00		5,000.00	5,654.61	654.61
State Aid Construction	5,340.00		5,340.00	5,340.00	
New Construction	7,200.00	609.20	7,809.20	7,842.64	33.44
Street Oil	10,000.00	12.74	10,012.74	9,417.08	595.66
Sidewalk Construction	2,000.00	84.76	2,084.76	1,804.51	220.25
Parking Area	8,000.00		8,000.00		
Equipment Replacements	4,800.00		4,800.00	3,777.48	1,022.52
Payment on Debt—Principal	1,000.00		1,000.00	1,000.00	
—Interest	6,000.00		6,000.00	3,632.94	2,367.06
County Tax	37,752.85		37,752.85	37,752.85	
School Tax	351,564.00		465,548.60	338,984.60	
Playgrounds—School	1,600.00		1,600.00	1,600.00	
Overlay	9,978.10		9,978.10	9,973.53	
Parking Meters		16,047.68	17,416.15	10,934.16	4.57
Temporary Loans		500,000.00	500,000.00	500,000.00	
	\$119,271.66	\$751,085.41	\$1,402,931.19	\$1,247,731.21	\$11,273.14
		\$532,574.12			\$14,074.52
					\$152,398.60

EXHIBIT A-4

TOWN OF EXETER

Statement of Estimated and Actual Revenues and Budget Summary

Fiscal Year Ended December 31, 1958

	Estimated	Actual Revenue	Excess	Deficit
Interest	\$1,000.00	\$1,695.76	\$695.76	
Interest & Dividends Tax	42,940.72	42,940.72		
Railroad Tax	1,900.00	1,900.00*		
Savings Bank Tax	3,703.33	3,704.32	.99	
Revenue from Yield Taxes	500.00	748.11	248.11	
Dog Licenses	700.00	1,153.00	453.00	
Business Licenses & Permits	900.00	961.00	61.00	
Fines & Forfeits — Municipal Court	1,000.00	1,257.02	257.02	
Rent of Town Property	400.00	428.00	28.00	
Sewer Permits	200.00	520.00	320.00	
Motor Vehicle Permits	33,000.00	34,004.13	1,004.13	
Sale of Town Property		8.00	8.00	
Sale of Bicycles		141.00	141.00	
Excess Railroad Tax		212.70	212.70	
Taxes Committed Short of Budgetary Requirements	40.72			40.72
Added Taxes		3,116.76	3,116.76	
	\$86,284.77	\$92,790.52	\$6,546.47	\$40.72
*Due from State — \$1,900.00				
BUDGET SUMMARY				
Actual Revenues		\$92,790.52		
Estimated Revenues		86,284.77		
Excess of Actual Over Estimated Revenues			\$6,505.75	
Unexpended Balances of Appropriations		\$14,074.52		
Overdrafts of Appropriations		11,273.14		
Unexpended Balance of Appropriations			2,801.38	
Net Budget Surplus				\$9,307.13

EXHIBIT B-1
TOWN OF EXETER
Classified Summary of Receipts and Expenditures
Fiscal Year Ended December 31, 1958

Receipts	
Current Revenue:	
From Local Taxes:	
Property Taxes	\$589,910.59
Poll Taxes	4,130.00
Head Taxes	13,745.00
National Bank Stock Tax	379.75
Yield Taxes	650.28
	<hr/>
	\$608,815.62
Property Taxes — Prior Years	59,732.15
Poll Taxes	1,121.60
Head Taxes	3,870.00
Yield Taxes	268.36
Interest	1,695.76
Penalties	446.00
Tax Sales Redeemed	2,541.86
	<hr/>
	\$678,491.35
From State of New Hampshire:	
Railroad Tax	\$2,112.70
Interest & Dividends Tax	42,940.72
Head Tax Commission	1,724.04
Savings Bank Tax	3,704.32
	<hr/>
	50,481.78
From Local Sources, Except Taxes:	
Sewer Permits	\$520.00
Business Licenses & Permits	1,102.00
Municipal Court	1,257.02
Rent of Town Property	428.00
Meters	16,047.68
Motor Vehicle Permits	34,004.13
Dog Licenses	1,153.00
Refunds	5,631.01
Income from Departments:	
Fire Department	\$179.16
Police Department	741.06
Street Oil	12.74
Sidewalks	84.76
Highway — Town Maintenance — General	3,745.47
Highway — Summer Maintenance	230.81

EXHIBIT B-1

(Continued)

TOWN OF EXETER

Classified Summary of Receipts and Expenditures

Fiscal Year Ended December 31, 1958

Receipts (Continued)		
Current Revenue:		
From Local Sources, Except Taxes: (Continued)		
Income from Departments: (Continued)		
Trees	\$3,281.69	
Health Department (Nurse)	286.50	
Newly Accepted Streets	609.20	
		\$9,171.39
		\$69,314.23
Receipts Other Than Current Revenue:		
Temporary Loans	\$500,000.00	
Sale of Loam	8.00	
		500,008.00
Total Receipts		\$1,298,295.36
Balance — January 1, 1958		64,785.80
Grand Total		\$1,363,081.16

EXHIBIT B-1

(Continued)

TOWN OF EXETER

Classified Summary of Receipts and Expenditures

Fiscal Year Ended December 31, 1958

Expenditures		
General Government:		
Town Officers' Salaries	\$15,162.89	
Town Officers' Expenses	9,557.42	
Election & Registration	3,120.15	
Municipal Court	1,500.00	
Town Hall & Other Town Buildings	17,863.34	
		\$47,203.80
Protection of Persons & Property:		
Police Department	\$42,788.92	
Parking Meters	10,934.16	
Fire Department	45,974.61	
Trees	10,963.75	
Civil Defense	1,960.58	
		112,622.02
Health:		
Health Department	\$405.50	
Nurse	2,233.89	
Vital Statistics	1,023.50	
Rubbish	12,784.01	
Town Dump	3,268.10	
Sewers	8,753.74	
		28,468.74
Highways & Bridges:		
Town Maintenance — Summer	\$17,117.73	
— Winter	36,561.40	
Town Road Aid	680.46	
Street Oil	9,417.08	
Street Lighting	19,865.13	
General Expense of Highway	16,255.48	
		99,897.28
Libraries		14,500.00
Public Welfare:		
Old Age Assistance	\$8,183.44	
Town Poor	13,444.33	
		21,627.77
Patriotic Purposes:		
Memorial Day		350.00

EXHIBIT B-1

(Continued)

TOWN OF EXETER

Classified Summary of Receipts and Expenditures

Fiscal Year Ended December 31, 1958

Expenditures (Continued)			
Recreation:			
Parks		\$1,703.72	
Band Concerts		1,200.00	
Swasey Parkway		2,000.00	
			\$4,903.72
Public Service Enterprises:			
Cemeteries			480.08
Unclassified:			
Social Security & Retirement		\$5,654.61	
Damage by Dogs		254.64	
Taxes Bought by Town		4,971.98	
Refunds		197.04	
			11,078.27
Interest:			
Interest on Bonds		\$580.00	
Interest on Temporary Loans		3,052.94	
			3,632.94
New Construction:			
Newly Accepted Streets		\$7,842.64	
State Aid Construction		5,340.00	
Equipment Replacement		3,777.48	
Sidewalk Construction		1,864.51	
			18,824.63
Indebtedness:			
Temporary Loans		\$500,000.00	
Bonded Debt		1,000.00	
			501,000.00
Payments to Other Governmental Divisions:			
County Tax		\$37,752.85	
School Tax — 1957 Balance	\$113,984.60		
— 1958 Appropriation	225,000.00		
— Playground	1,600.00		
		340,584.60	
			378,337.45

EXHIBIT B-1

(Continued)

TOWN OF EXETER

Classified Summary of Receipts and Expenditures

Fiscal Year Ended December 31, 1958

Expenditures (Continued)

Payments to Other Governmental Divisions: (Continued)

State of New Hampshire — Head Taxes	\$17,353.00
— 2% of Timber Tax	276.16
	<hr/>

\$17,629.16

Set Up in Payroll Account

\$1,260,555.86

200.00

Total Expenditures

\$1,260,755.86

Balance — December 31, 1958

102,325.30

Grand Total

\$1,363,081.16

EXHIBIT B-2
TOWN OF EXETER
Summary of Receipts, Expenditures and Proof of Balance
Fiscal Year Ended December 31, 1958

Balance — January 1, 1958	\$64,785.80	
Receipts During Year	1,298,295.36	
	<u>\$1,363,081.16</u>	
Expenditures During Year	1,260,755.86	
	<u></u>	
Balance — December 31, 1958		\$102,325.30
Proof of Balance		
Balance in Exeter Banking Company — As Per		
Statement Dated December 29, 1958	\$89,079.57	
Cash on Hand — December 31, 1958	28,053.55	
	<u>\$117,133.12</u>	
Less: Outstanding Checks	14,807.82	
	<u></u>	
Reconciled Balance — December 31, 1958		\$102,325.30

EXHIBIT B-3

TOWN OF EXETER

Summary of Payroll Account and Proof of Balance

Fiscal Year Ended December 31, 1958

Balance in The Exeter Banking Company — As Per		
Statement Dated December 29, 1958	\$5,444.58	
Deposit Not Credited — January 2, 1959	3,173.90	
	\$8,618.48	
Less: Outstanding Checks	8,360.19	
Balance — December 31, 1958		\$258.29
Proof of Balance		
Balance Deposited for Reserve	\$200.00	
Due Social Security	.06	
Retirement Fund	.08	
Blue Cross	23.15	
Withheld from Employee (Trustee)	35.00	
Reconciled Balance — December 31, 1958		\$258.29

EXHIBIT C-1
TOWN OF EXETER
Summary of Warrant — Levy of 1958
Fiscal Year Ended December 31, 1958

DR.		
Taxes Committed to Collector:		
Property Taxes	\$659,126.49	
Poll Taxes	5,294.00	
Head Taxes	17,935.00	
Yield Taxes	748.11	
National Bank Stock Tax	379.75	
		\$683,483.35
Added Taxes:		
Property Taxes	\$2,809.56	
Poll Taxes	134.00	
Head Taxes	335.00	
		3,278.56
Penalties Collected		61.50
		\$686,823.41
CR.		
Remittances to Treasurer:		
A/c Property Taxes	\$589,910.59	
A/c Poll Taxes	4,130.00	
A/c Head Taxes	13,745.00	
A/c National Bank Stock Tax	379.75	
A/c Yield Taxes	650.23	
A/c Penalties	61.50	
		\$608,877.12
Abatements:		
Property Taxes	\$7,870.89	
Poll Taxes	110.00	
Head Taxes	370.00	
		8,350.89
Cash on Hand:		
Property Taxes		80.00
Uncollected Taxes:		
Property Taxes	\$64,074.57	
Poll Taxes	1,188.00	
Head Taxes	4,155.00	
Yield Taxes	97.83	
		69,515.40
		\$686,823.41

EXHIBIT C-2

TOWN OF EXETER

Summary of Warrants — Prior Years

Fiscal Year Ended December 31, 1958

		Levies of:			
DR.	1957	1956	1955	1954	1953
Uncollected Taxes — January 1, 1958:					
Property Taxes	\$59,704.72	\$518.40	\$293.58		
Poll Taxes	1,224.00	232.00	22.00	\$4.00	
Head Taxes	4,310.00	790.00	70.00	5.00	\$5.00
Yield Taxes	268.36				
Cash on Hand	1.31				
Added Taxes:					
Poll Taxes	96.00				
Head Taxes	330.00				
Penalties Collected	374.50	7.00	5.00	.50	
	<u>\$66,308.89</u>	<u>\$1,547.40</u>	<u>\$390.58</u>	<u>\$9.50</u>	<u>\$5.00</u>
CR.					
Remittances to Treasurer:					
A/c Property Taxes	\$59,312.15	\$420.00			
A/c Poll Taxes	1,068.00	50.00	\$1.60	\$2.00	
A/c Head Taxes	3,715.00	145.00	5.00	5.00	
A/c Yield Taxes	268.36				
A/c Penalties	374.50	7.00		.50	
Abatements:					
Property Taxes	577.26	98.40	293.58		
Poll Taxes	134.00	118.00	10.40	2.00	
Head Taxes	430.00	395.00	15.00		\$5.00
Uncollected Taxes:					
Property Taxes	36.38				
Poll Taxes	118.00	64.00	10.00		
Head Taxes	495.00	250.00	55.00		
Excess Collection —					
Due Taxpayer	— 200.00				
Excess Credit	— 19.76				
	<u>\$66,308.89</u>	<u>\$1,547.40</u>	<u>\$390.58</u>	<u>\$9.50</u>	<u>\$5.00</u>

EXHIBIT C-3

TOWN OF EXETER

Summary of Tax Sale Accounts

Fiscal Year Ended December 31, 1958

DR.	1957	Levies of:	
		1956	1955
Unredeemed Taxes — January 1, 1958		\$1,427.32	\$226.18
Tax Sale of July 28, 1958	\$4,971.98		
	\$4,971.98	\$1,427.32	\$226.18
DR.			
Remittances to Treasurer:			
A/c Redemptions	\$1,462.81	\$869.83	\$209.22
Abated			16.96
Unredeemed Taxes — December 31, 1958	3,509.17	557.49	
	\$4,971.98	\$1,427.32	\$226.18

EXHIBIT D
TOWN OF EXETER

Summary of Town Clerk's Motor Vehicle and Dog License Accounts
Fiscal Year Ended December 31, 1958

DR.		
Motor Vehicle Permits Issued:		
1957 — Nos. 104945 — 105053	\$378.28	
1958 — Nos. 101778 — 105146	33,130.25	
1959 — Nos. 101751 — 101777	495.60	
		\$34,004.13
Dog Licenses Issued:		
368 @ \$ 2.00	\$736.00	
40 @ \$ 2.50	100.00	
46 @ \$ 5.00	230.00	
8 @ \$ 5.50	44.00	
4 @ \$12.00	48.00	
		1,158.00
Business Licenses:		
Theatre & Bowling	290.00	
		\$35,452.13
CR.		
Remittances to Treasurer:		
A/c Motor Vehicle Permits	\$34,004.13	
A/c Dog Licenses	1,153.00	
A/c Business Licenses	290.00	
		\$35,447.13
Cash on Hand:		
Dog License	5.00	
		\$35,452.13

EXHIBIT E-1
TOWN OF EXETER
Classified Summary of Library Receipts and Expenditures
Fiscal Year Ended December 31, 1958

Balance — January 1, 1958		\$1,076.00	
Receipts:			
Town Appropriation		\$14,500.00	
Trust Funds:			
Harriett Merrill Fund	\$142.19		
Abner Merrill Fund	126.50		
Charles Merrill Fund	165.54		
Albert C. Euzzell Fund	74.49		
Nicholas & Lucy Soule Fund	12.53		
			521.25
Other Income:			
Fines	\$892.71		
Books Lost	35.39		
Books Sold	16.12		
Sale of Bell's Histories	40.92		
Out of Town Registrations	86.50		
Miscellaneous	36.85		
		1,108.49	
Total Receipts			16,129.74
			\$17,205.74
Expenditures:			
Salaries	\$9,709.76		
Insurance	131.95		
Janitor	780.00		
Repairs	402.05		
Heat	813.92		
Light	242.14		
Telephone	196.69		
Water	24.00		
Social Security	233.65		
New Equipment	255.00		
Grading & Seeding Lawn	128.00		
Miscellaneous	72.71		
Printing, Binding & Supplies	713.50		
Books & Periodicals	3,268.37		
Total Expenditures		\$16,971.74	
Balance — January 31, 1958		234.00	
			\$17,205.74

EXHIBIT E-2

TOWN OF EXETER

Summary of Library Receipts, Expenditures and Proof of Balance

Fiscal Year Ended December 31, 1958

Balance — January 1, 1958	\$1,076.00	
Receipts During Year	16,129.74	
	<hr/>	
	\$17,205.74	
Expenditures During Year	16,971.74	
	<hr/>	
Balance — December 31, 1958		\$234.00
Proof of Balance		
Balance in The Exeter Banking Company — As Per		
Statement December 29, 1958	\$1,387.04	
Less: Outstanding Checks	1,187.56	
	<hr/>	
Cash on Hand	\$199.48	
	34.52	
	<hr/>	
Reconciled Balance — December 31, 1958		\$234.00

EXHIBIT F
TOWN OF EXETER

Summary of Swasey Parkway Receipts, Expenditures and Proof of Balance
Fiscal Year Ended December 31, 1958

Balance — January 1, 1958	\$1,852.18	
Receipts During Year:		
Town Appropriation	\$2,000.00	
Trust Funds	2,425.80	
Total Receipts	4,425.80	
		\$6,277.98
Expenditures:		
Wages	\$1,800.00	
Contract Labor	1,580.25	
Repairs	638.87	
Social Security	62.98	
Supplies	11.50	
Asphalt	622.00	
Gas	21.00	
Insurance	7.50	
Tree Removal	265.00	
Total Expenditures	\$5,009.10	
Balance — December 31, 1958	1,268.88	
		\$6,277.98
Proof of Balance		
Balance in The Exeter Banking Company — As Per		
Statement December 16, 1958	\$1,291.38	
Less: Outstanding Check	22.50	
Reconciled Balance — December 31, 1958		\$1,268.88

EXHIBIT G
TOWN OF EXETER

Summary of Municipal Court Accounts and Proof of Balance

Fiscal Year Ended December 31, 1958

Balance — January 1, 1958		\$700.00	
Receipts:			
Fines	\$3,964.00		
Small Claim Fees	297.85		
Refunded from Motor Vehicle Department	9.00		
Bail Defaulted	210.00		
Payment Small Claim	20.00		
Cash Surety	200.00		
Cash Bail	350.00		
Writs	5.58		
Copies	4.00		
Total Receipts		\$5,060.43	
			\$5,760.43
Expenditures:			
Motor Vehicle Department	\$2,785.50		
Fish and Game Department	36.00		
Small Claim Fund	4.00		
Printing	11.50		
Payment Small Claim	20.00		
Cash Sureties Returned	900.00		
Bail to Clerk of Courts	350.00		
Town of Exeter	1,257.02		
Postage	49.06		
Special Justices	120.00		
Fines and Fees to Others	227.35		
Total Expenditures		\$5,760.43	
Balance — December 31, 1958		— 0 —	
			\$5,760.43
Proof of Balance			
Balance in The Exeter Banking Company — As Per State-			
ment December 29, 1958		\$559.79	
Less: Outstanding Checks		559.79	
Reconciled Balance — December 31, 1958			— 0 —

EXHIBIT H

TOWN OF EXETER

Summary of Trust Fund Principal, Income and Investments

Fiscal Year Ended December 31, 1958

	PRINCIPAL		INCOME			Balance of Prin & Inc. Dec. 31 '58
	Balance Dec. 31, '57	Additions During Yr.	Balance Dec. 31, '57	Earned During Yr.	Expended During Yr.	
Cemetery Funds	\$23,468.00	\$743.52	\$3,897.59	\$824.02	\$671.00	\$28,262.13
Library	17,202.34	17,202.34	219.64	521.28	521.25	17,422.01
Rhetorical	1,584.04	1,584.04	318.67	51.92	10.00	1,944.63
Relief Society	1,820.00	1,820.00	29.55	59.55	58.30	1,850.80
American Widows	1,062.62	1,062.62	38.93	52.32	52.00	1,101.87
Colored People	500.00	500.00	15.74	17.84	17.02	516.56
High School	1,000.00	1,000.00	17.50	35.30	35.30	1,017.50
Athletics	500.00	500.00	7.50	15.10	15.10	507.50
	\$47,137.00	\$743.52	\$4,545.12	\$1,577.33	\$1,379.97	\$52,623.00
			Investments			
			The Exeter Banking Company			\$25,214.93
			New Hampshire Savings Bank			7,866.11
			Amoskeag Savings Bank			8,616.42
			Southern Railroad			1,000.00
			U. S. Bonds			9,000.00
			8 Shares of Insurance North America			512.02
			Franklin Savings Bank			413.52
						\$52,623.00

EXHIBIT I-1

TOWN OF EXETER

Statement of Bonded Debt Showing Annual Maturities of Principal and Interest

Fiscal Year Ended December 31, 1958

	Water Department Bonds 1.9%		Robinson Female Seminary Bonds 1%	
Amount of Original Issue	\$400,000.00		\$90,000.00	
Date of Issue	June 1, 1950		January 1, 1908	
Principal Maturity Date	June 1st		January 1st	
Interest Payable Dates	June 1 & December 1		January 1 & July 1	
Maturities —				
Fiscal Year Ending:	Principal	Interest	Principal	Interest
December 31, 1959	\$10,000.00	\$6,080.00	\$1,000.00	\$395.00
December 31, 1960 - 1980, In- clusive	315,000.00	78,726.50		
December 31, 1959 - 1999, In- clusive			39,000.00	8,370.00
	<u>\$325,000.00</u>	<u>\$84,806.50</u>	<u>\$40,000.00</u>	<u>\$8,765.00</u>

EXHIBIT I-2
TOWN OF EXETER
Summary of Bond and Coupon Account and Proof of Balance
Fiscal Year Ended December 31, 1958

Balance — January 1, 1958		\$90.00	
Deposits During Year		1,580.00	
		<hr/>	
		\$1,670.00	
Bond Paid	\$1,000.00		
Coupons Paid	405.00		
	<hr/>		
Balance — December 31, 1958		1,405.00	\$265.00
Proof of Balance			
Balance in The Exeter Banking Company — As			
Per Statement December 31, 1958			\$265.00

EXHIBIT J
TOWN OF EXETER
Town Officers' Surety Bonds

1958

	Number	Amount	Term Beginning
Treasurer:			
F Leroy Junkins			
Aetna Insurance Co.	S-405404	\$30,000.00	March 11, 1958
Tax Collector:			
Mary B. Richards			
Hartford Accident & Indemnity Co.	3051050	\$25,000.00	March 11, 1958
Evelyn H. Zarnowski			
Hartford Accident & Indemnity Co.	3303062A	\$5,000.00	March 11, 1958
Town Clerk:			
Evelyn H. Zarnowski			
Hartford Accident & Indemnity Co.	2264000K	\$5,000.00	March 11, 1958
Trustees of Trust Funds:			
Edwin W. Eastman			
The Century Indemnity Co.	S-349663	\$6,700.00	March 13, 1956
Hervey Kent			
The Century Indemnity Co.	S-376482	\$6,700.00	March 12, 1957
John W. DeMeritt			
Aetna Insurance Co.	S-405276	\$6,700.00	March 11, 1958

EXETER WATER DEPARTMENT

Certificate of Audit

This is to certify that the accounts and records of the Exeter Water Department have been audited for the fiscal year ended December 31, 1958.

The following Exhibits reflect the financial condition of the Water Department as of December 31, 1958.

Respectfully submitted,

HERBERT E. HUNT,
Auditor.

Feb. 3, 1959.

EXETER WATER DEPARTMENT

INDEX

Exhibits:

- A — Balance Sheet
- B — Classified Summary of Receipts and Expenditures
- B-1 — Reconciled Bank Balances
- C — Summary of Construction Accounts
- D — Statement of Reserve Fund

EXHIBIT A
EXETER WATER DEPARTMENT

Balance Sheet

Fiscal Year Ended December 31, 1958

Assets:	
Cash — General Fund	\$2,626.05
— Petty Cash	60.00
Accounts Receivable	6,838.82
Fuller Fund Construction Account	69,162.46
Total Assets	<u>\$78,687.33</u>
Net Debt	<u>490,938.33</u>
Grand Total	\$569,625.66
Liabilities:	
Bonded Debt	\$322,500.00
Fuller Fund Note	237,500.00
Accounts Payable	<u>9,625.66</u>
Grand Total	<u>\$569,625.66</u>

EXHIBIT B

EXETER WATER DEPARTMENT

Classified Summary of Receipts and Expenditures

Fiscal Year Ended December 31, 1958

General Fund	
Balance — January 1, 1958	\$10,975.31
Receipts During Year:	
Water Sales	\$60,769.33
Hydrant Rentals	9,000.00
New Services and Renewals	3,131.35
Gas Refunds	114.41
Miscellaneous Refunds	276.22
Fuller Fund	3,922.80
Advances on Extensions	4,525.00
Material Sold	49.67
Extension Funds Transferred	6,814.30
	<hr/>
	88,603.08
	<hr/>
	\$99,578.39
Expenditures During Year:	
Pumping Station Equipment	\$24.65
Transmission Mains	5,487.84
New Services	1,047.10
Labor on Hydrants	141.53
Meters	258.48
Superintendence	5,300.00
Pumping Station Labor	4,804.48
Pumping Station Supplies and Expense	852.66
Purification System Supplies and Expenses	224.18
Power Purchases	5,682.12
Repairs to Water Supply Structures	229.45
Repairs to Pumping Station	637.13
Repairs to Purification System	21.59
Meter Department Supplies and Expenses	1,162.30
Other Distribution Supplies and Expenses	3,935.96
Repairs to Mains	708.15
Repairs to Water Storage	163.30
Repairs to Services	617.08
Repairs to Hydrants	529.83
Repairs to Meters	1,189.55
Clerical	3,633.20
Office Expense	610.24
Other General Expense	174.40
Auto Expense	701.53
Customers Charges	901.79
Social Security	413.23
Blue Cross	193.80

EXHIBIT B (continued)

EXETER WATER DEPARTMENT

Classified Summary of Receipts and Expenditures

Fiscal Year Ended December 31, 1958

Expenditures (continued):

Stock	16,020.75
Insurance	757.50
Bonds Paid	10,000.00
Notes Payable (Fuller Fund)	12,500.00
Interest	6,270.00
New Equipment	4,064.52
Refunds	657.09
Land	3,608.10
Test Wells	\$3,142.30
Taxes	226.51
	<hr/>
	\$96,892.34
Balance December 31, 1958	<hr/>
	\$2,686.05

EXHIBIT B-1

EXETER WATER DEPARTMENT

Reconciled Bank Balances

Fiscal Year Ended December 31, 1958

General Fund	
Balance January 1, 1958	\$10,975.31
Receipts During Year	88,603.08
	<hr/>
	\$99,578.39
Expenditures During Year	96,892.34
	<hr/>
Balance — December 31, 1958	\$2,686.05
Proof of Balance	
Balance in The Rockingham National Bank per Statement December 31, 1958	\$15,289.50
Less: Outstanding Checks	13,986.00
	<hr/>
	\$1,303.50
Cash on Hand December 31, 1958	1,382.55
	<hr/>
	\$2,686.05
Payroll Account	
Balance in The Rockingham National Bank as per Statement December 31, 1958	(\$266.03)
Deposit Not Credited	1,486.00
	<hr/>
	\$1,219.97
Less: Outstanding Checks	310.57
	<hr/>
Reconciled Bank Balance — December 31, 1958	\$909.40
Outstanding Accounts:	
Social Security Tax	\$131.44
Withholding Tax	777.96
	<hr/>
	\$909.40

EXHIBIT C
EXETER WATER DEPARTMENT
Summary of Construction Accounts
Fiscal Year Ended December 31, 1958

Receipts During Year:

Alvan T. Fuller Fund	\$250,000.00
Interest on Saving Accounts	2,245.55
Sale of Loam	112.00
	<hr/>
	\$252,357.55

Expenditures During Year:

Land Purchased	\$5,851.89
Transfer to General Fund (Land)	3,922.80
Well	9,866.59
Pumping Station	6,680.41
Pumping Station Equipment	9,604.19
Mains	93,519.04
Stand Pipe	49,922.11
Pole Line	1,053.56
Legal	2,774.50
	<hr/>
	\$183,195.09

Balance — December 31, 1958	<hr/> \$69,162.46
-----------------------------	-------------------

Proof of Balance

Balance in Rockingham National Bank as	
Per Statement December 31, 1958	\$8,713.57
Less: Outstanding Checks #42	\$152.37
#44	4,398.74
	<hr/>
	4,551.11
	<hr/>
	\$4,162.46
Rockingham National Bank Certificate #147	65,000.00
	<hr/>
Reconciled Balance — December 31, 1958	\$69,162.46

EXHIBIT D
EXETER WATER DEPARTMENT

Statement of Reserve Fund

Fiscal Year Ended December 31, 1958

Balance — January 1, 1958	\$37,595.99	
Receipts During Year:		
Interest on Saving Accounts	1,252.81	
Balance — December 31, 1958		\$38,848.80
Proof of Balance		
Balance in The Exeter Banking Co. #43773	\$4,352.21	
Balance in The Exeter Cooperative Bank #754	24,196.59	
Balance in The Rockingham National Bank		
#11609	300.00	
Rockingham National Bank Certificate #57	10,000.00	
Reconciled Balance — December 31, 1958		\$38,848.80

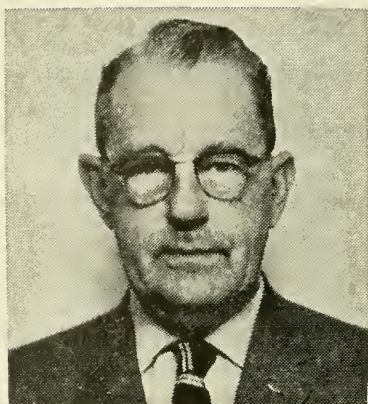

LEROY JUNKINS,
Treasurer



MARY RICHARDS,
Tax Collector



EVELYN ZARNOWSKI,
Town Clerk

Detail of Expenditures

1958

Town Officers' Salaries

Selectmen	\$1,800.00	
Town Manager	6,115.14	
Town Clerk, salary	700.00	
Town Clerk, auto fees	1,822.75	
Town Treasurer	600.00	
Town Tax Collector	3,975.00	
Town Dog Officer	150.00	
	<hr/>	
	\$15,162.89	
Appropriation		\$15,050.00
Overdraft		112.89
		<hr/>
		\$15,162.89

Town Officers' Expenses

Clerical	\$2,287.93	
Equipment	954.36	
Supplies	759.26	
Bonds and Insurance	537.50	
Phone	482.73	
Legal	610.21	
Audit	800.00	
Town Reports	2,015.20)	
Printing and Advertising)	
Miscellaneous Expenses	274.56	
Travel Expense	835.67	
	<hr/>	
	\$9,557.42	
Unexpended	1,883.12	
	<hr/>	
	\$11,440.54	
Appropriation		\$9,700.00
Credits		1,740.54
		<hr/>
		\$11,440.54

Election and Registration

Ballot Clerks and Moderator, Clerk	\$1,435.00
Supervisors	900.00

Printing	520.25	
Lunches	229.90	
Janitor	35.00	
	<hr/>	
	\$3,120.15	
Appropriation		\$2,500.00
Credit		19.00
Overdraft		601.15
		<hr/>
		\$3,120.15

Municipal Court Expense

Judge	\$1,200.00	
Clerk	300.00	
	<hr/>	
	\$1,500.00	
Appropriation		\$1,500.00

Town Hall and Other Buildings

Janitor	\$3,648.00	
Supplies	791.75	
Insurance	1,553.72	
Fuel	1,724.73	
Repairs	502.66	
Electric	908.25	
Miscellaneous	7.40	
Extra Labor	522.83	
Town Equipment	80.00	
	<hr/>	
	\$9,739.34	
Unexpended	1,388.92	
	<hr/>	
	\$11,128.26	
Appropriation		\$11,120.00
Credit		8.26
		<hr/>
		\$11,128.26

Dog Damage

Clerk fee	\$94.80	
Kennel expense	159.84	
	<hr/>	
	\$254.64	
Unexpended	45.36	
	<hr/>	
	\$300.00	
Appropriation		\$300.00

Police Department

Payroll	\$35,630.87	
Auto expense	4,029.93	
Supplies	261.76	
Phone	314.76	
Uniform Allowance	482.89	
Insurance	684.11	
Clerical	249.00	
Miscellaneous	214.60	
	<hr/>	
	\$41,867.92	
Net cost of cruiser	921.00	
	<hr/>	
	\$42,788.92	
Unexpended	1,852.14	
	<hr/>	
	\$44,641.06	
Appropriation		\$42,500.00
Credit		741.06
Carried 1957		1,400.00
		<hr/>
		\$44,641.06

Parking Meters

Payroll	\$9,280.05
Phone	31.84
Uniform allowance	85.85
Insurance	140.22
Printing	50.00
Supplies and Meter parts	902.80
Signs	31.00
Highway labor	328.40
Marking streets	84.00
	<hr/>
	\$10,934.16
Unexpended	\$6,481.99
	<hr/>
	\$17,416.15

Fire Department

Payroll, Regular	\$23,207.90
Payroll, Call	8,103.90
Supplies	511.12
Fuel	1,018.83

Auto expense	512.42	
Electric	276.07	
Insurance	204.25	
Phone	403.47	
Chiefs expenses	467.20	
Miscellaneous (equip., hose, etc.)	2,200.90	
Laundry	68.55	
Brush fires		
Hydrants	9,000.00	
	<hr/>	
	\$45,974.61	
Unexpended	204.55	
	<hr/>	
	\$46,179.16	
Appropriation		\$46,000.00
Credit		179.16
		<hr/>
		\$46,179.16

Care of Town Trees

Trec care	\$2,916.08	
Spraying	350.00	
Dutch Elm removal	7,697.67	
	<hr/>	
	\$10,963.75	
Unexpended	542.07	
	<hr/>	
	\$11,505.82	
Appropriation		\$6,000.00
Credit		5,505.82
		<hr/>
		\$11,505.82

Civil Defense

Phone	\$161.79	
Fuel	17.00	
Electric	36.40	
Equipment, radio, supplies, etc.	19.26	
Miscellaneous and Insurance	1,710.13	
	16.00	
	<hr/>	
	\$1,960.58	
Appropriation		\$1,000.00
Credit		295.77
Overdraft		664.81
		<hr/>
		\$1,960.58

Board of Health

Health officers	\$250.00	
Medical supplies	155.50	
	<hr/>	
	\$405.50	
Appropriation		\$350.00
Overdraft		55.50
		<hr/>
		\$405.50

Vital Statistics

Town Clerk	\$1,023.50	
Appropriation		\$1,000.00
Overdraft		23.50
		<hr/>
		\$1,023.50

Library

Willard I. Rowe, treasurer	\$14,500.00	
Appropriation		\$14,500.00

Public Welfare

Various persons	\$13,444.33	
Unexpended	2,365.57	
	<hr/>	
	\$15,809.90	
Appropriation		\$11,000.00
Credit		4,809.90
		<hr/>
		\$15,809.90

Old Age Assistance

State of N. H.	\$8,183.44	
Unexpended	1,592.60	
	<hr/>	
	\$9,776.04	
Appropriation		\$9,000.00
Credit		776.04
		<hr/>
		\$9,776.04

Memorial Day

Vets council	\$350.00	
Appropriation		\$350.00

Parks

Electric	\$43.65	
----------	---------	--

Repairs and supplies	31.58	
Moving gun	623.24	
Hired labor	920.50	
Town labor	84.75	
Labor		
Miscellaneous		
	<hr/>	
	\$1,703.72	
Appropriation		\$1,000.00
Overdraft		703.72
		<hr/>
		\$1,703.72

Swasey Park

Frederick Lundberg, treasurer	\$2,000.00	
Appropriation		\$2,000.00

Cemeteries

Labor	\$360.08	
Town equipment	120.00	
	<hr/>	
	\$480.08	
Unexpended	19.92	
	<hr/>	
	\$500.00	
Appropriation		\$500.00

Interest

Bank temporary loan	\$3,052.94	
RFS	580.00	
	<hr/>	
	\$3,632.94	
Credit	2,367.06	
	<hr/>	
	\$6,000.00	
Appropriation		\$6,000.00

Bonded Debt

Robinson Female Seminary	\$1,000.00	
Appropriation		\$1,000.00

County Tax

Winston H. Lothrop, treasurer	\$37,752.85	
Appropriation		\$37,752.85

Street Lights

Exeter and Hampton Electric Co. \$19,865.13
 Unexpended 134.87

\$20,000.00

Appropriation \$20,000.00

Town Share S. S. & Ret.

State of N. H. \$5,654.61
 Overdraft \$654.61
 Appropriation 5,000.00

\$5,654.61

Dump

Labor \$2,982.10
 Material and Miscellaneous
 Hired equipment 196.00
 Town equipment 90.00

\$3,268.10
 731.90

Unexpended

\$4,000.00

Appropriation \$4,000.00

Rubbish

Labor \$8,884.01
 Town Equipment 3,600.00)
 Miscellaneous 150.00)
 150.00)

\$12,784.01

Appropriation \$12,200.00
 Overdraft 584.01

\$12,784.01

Sewer Maintenance

Clean catch basins \$1,995.65
 Clean sewer lines 1,138.21
 Flush mains 120.35
 Repair manholes 180.63

Repair catch basins)	574.51	
Renew sewer lines	494.91	
Miscellaneous and material	1,236.89	
Hired equipment	632.59	
Town equipment expense	2,380.00	
	<hr/>	
	\$8,753.74	
Unexpended	1,246.26	
	<hr/>	
	\$10,000.00	
Appropriation		\$10,000.00

Town Maintenance Winter

Snow removal	\$5,746.71	
Sanding and salting	1,855.38	
Unload salt	446.95	
Cold patch	643.18	
Cut and haul brush	597.10	
Clean street	542.55	
Remove snow fence	130.32	
Erect snow fence	163.43	
Miscellaneous and material	3,573.35	
Hired equipment and extra labor	17,832.33	
Town equipment expense	4,730.00	
	320.00	
	<hr/>	
	\$36,561.40	
Appropriation		\$29,000.00
Overdraft		7,561.40
		<hr/>
		\$36,561.40

Town Maintenance Summer

Cold patch	\$2,138.82
Grade roads	875.39
Clean streets	4,561.63
Repair sidewalks	50.45
Mow grass	645.93
Haul leaves	1,301.55
Miscellaneous and material	2,961.96
Hired equipment	452.00
Town equipment	4,130.00
	<hr/>
	17,117.73

Unexpended	613.08	
	<hr/>	
	\$17,730.81	
Appropriation		\$17,500.00
Credit		230.81
		<hr/>
		\$17,730.81

Highway General Expense

Lights)		
Phone)		
Heat)	\$1,333.93	
Miscellaneous	923.13	
Insurance	2,103.02	
Supervision	8,217.41	
Gasoline and oil	4,812.31	
Repairs and parts	7,950.31	
Tires	1,531.46	
Labor	3,783.91	
	<hr/>	
	\$30,655.48	
Equipment credit	14,400.00	
	<hr/>	
	\$16,255.48	
Appropriation		\$12,000.00
Credit		3,745.47
Overdraft		510.01
		<hr/>
		\$16,255.48

Town Road Aid

State of N. H. "A" fund	\$680.46	
Appropriation		\$680.46
State of N. H. "B" fund	\$5,340.00	
Appropriation		\$5,340.00

Street Oil

Oil and sand	\$6,535.73	
Labor	2,101.35	
Town equipment	780.00	
	<hr/>	
	\$9,417.08	
Unexpended	595.66	
	<hr/>	
	\$10,012.74	

Appropriation	\$10,000.00
Credit	12.74
	<hr/>
	\$10,012.74

New Accepted Streets

Labor	\$2,881.01	
Materials	3,561.63	
Town equipment	1,400.00	
	<hr/>	
	\$7,842.64	
Appropriation		\$7,200.00
Credit		609.20
Overdraft		33.44
		<hr/>
		\$7,842.64

New Sidewalks

Labor		
Material and hired labor		
Town equipment	\$1,864.51	
	<hr/>	
	\$1,864.51	
Unexpended	220.25	
	<hr/>	
	\$2,084.76	
Appropriation		\$2,000.00
Credit		84.76
		<hr/>
		\$2,084.76

Equipment Replacement

Various items	\$3,777.48	
Unexpended	1,022.52	
	<hr/>	
	\$4,800.00	
Appropriation		\$4,800.00

Town Nurse

Salary	\$1,713.22
Travel expense	210.26
Rent	100.00

Supplies	195.41	
Petty cash	15.00	
	<hr/>	
	\$2,233.89	
Unexpended	1,952.61	
	<hr/>	
	\$4,186.50	
Appropriation		\$3,900.00
Income credit		286.50
		<hr/>
		\$4,186.50

Schools

Balance 1957 appropriation	\$113,984.60	
On account 1958 appropriation	225,000.00	
Balance due schools		\$126,564.00

School Playground

	\$1,600.00	
Appropriation		\$1,600.00

Taxes Bought by Town

Mary B. Richards, collector	\$4,971.98
-----------------------------	------------

Refunds

Dogs	\$3.00
Autos	81.36
Timber tax	24.00
Head and poll taxes	22.62
Social Security	6.90
Payroll fund	57.00
Property tax	2.16
	<hr/>
	\$197.04



GEORGE BEAN,
Superintendent of Water Works

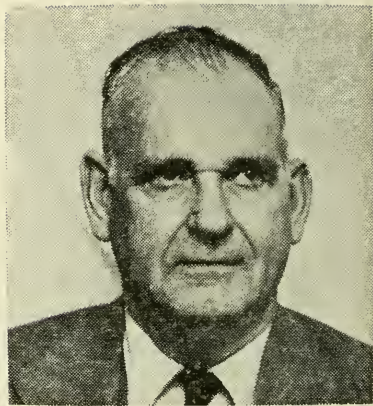

GORDON RAY,
Superintendent of Highways



BENTON HOITT,
Superintendent of Police

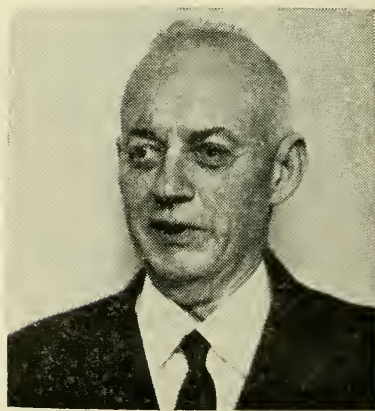

RAY SIMPSON,
Chief of Fire Department

Chief Engineer's Report

I respectfully submit my annual report as chief engineer of the Fire Department, giving account of fires for the year ending December 31, 1958.

Box alarms	8
False alarms	2
No school signal	4
Grass and brush fires	23
Oil burner fires	15
Car and truck fires	6
House fires	9
Electric motor fires	1
Chimney fires	19
Complaints for rubbish fires	8
Inspection of buildings	3
Faulty clothes dryers	3
Smoke in house	3
Out-of-town fires	7
Awning fires	2
House trailer fires	2
TV set hit by lightning	1
Calls for tanker	14
Dog in river	2
Gas odor	8
Repair alarm system new wire	36
Gasoline leaks	2
Doors unlocked	1
Railroad fires	3
Call for life saving equipment	2
Lookout station to check smoke	13
Dump fires	2
Sprinkler system repair	6
Inspection of foster homes	2
Value of buildings damaged by fire	\$520,300.25
Insurance on buildings damaged by fire	474,800.25

Insurance paid	2,495.00
Value of contents	95,200.00
Insurance on contents	94,300.00
Insurance paid	2,809.00

In conclusion I wish to thank the officers and members of the Fire Department for the faithful performance of their duties. We also wish to thank the citizens of the town of Exeter for their willing cooperation.

RAY M. SIMPSON,
Chief.

Report of the Superintendent of Police

To the Honorable Board of Selectmen and Town Manager:

Gentlemen:

Following is my report from January 1, 1958 to December 31, 1958

Number of arrests	186
Males — 164	Females — 22

Assault	2
Breaking and entering and larceny, night time	1
Disorderly conduct	2
Drunk	19
Drunk and disturbing peace	3
Embezzlement	1
Failed to pay fine	1
False pretenses	1
Forgery	1
Furnishing alcoholic beverages to minors	2
Larceny of auto	3
Larceny by check	2
Larceny, petit	1
Misrepresenting age to buy alcoholic beverages	1
Non-support	1
Passing worthless checks	6
Statutory rape	1
Stubborn child (delinquent)	1
Vagrancy	1
Vandalism	5

Motor Vehicle Offenses

Allowing unlicensed person to operate	3
Careless and negligent operation	4
Crossing yellow lines	30
Failing to turn seasonably to the right	3
Failing to stop at stop signs	9
Leaving scene of accident	6
Misuse of registration plates	2
Operating after license revoked	2
Operating after license suspended	4

Operating without a license	6
Operating uninspected vehicle	9
Operating under influence of liquor	11
Speeding	42

Disposed Of By

Arrested for other departments	3
Appealed	7
Bound over	3
Committed to House of Correction	6
Committed to Jail	1
Continued for sentence	7
Defaulted	15
Discharged	2
Dismissed	1
Filed	2
Fined	133
Fine suspended	4
Juveniles	10
Mittimus issued on previous charge	1
Nol-prossed	4
Posted assurities	6
Probation	4
Recommendation for license to be suspended or re- voked	13
Released	4
Suspended sentences	6

Miscellaneous

Accidents reported or investigated, all types	247
Accidents causing injuries, all types	53
Accidents causing fatalities, all types	0
Ambulance calls	16
Amount of property reported stolen	\$7,777.97
Amount recovered	\$1,974.30
Amount of property reported lost	\$3,661.00
Amount recovered	\$1,396.00
Attempted suicides and accidental or unattended deaths investigated	5
Doors and windows found open and looked after	289
Miscellaneous investigations concerning dogs	46
Patrol mileage, both cars	86,774.8
Reports of missing and runaway persons investigated	5
Tramps given lodging	82
Warnings issued to motorists, faulty equipment, etc	355

List of Officers of the Exeter Police Department

Edward J. Howard, Sergeant	Myron L. Hersom
Warren E. Cottrell Jr., Sergeant	George J. Dufour
Leonard J. Novak	Reginald J. Toland
Richard D. Irvine	Richard F. Cole
Merrill E. Rinfret	Roger S. Weare Jr.
William Magnan	Gerard Richard

Elizabeth I. Jones

Resigned during 1958

Thornton Ross

Hugh D. MacDougall

BENTON J. HOITT,

Superintendent of Police.

Highway Department Report

for 1958

To the Honorable Board of Selectmen and the Town Manager:

Herein is my report for the year of 1958 accounting for some of the activities of the Department.

All or parts of thirty-seven (37) streets and roads were sealed with asphalt and sand, some new streets in the new developments were built and graded with gravel and surface treated.

In our operations during the year 1958, 4,710 cubic yards of gravel, 1,146 cubic yards of sand, and 302 tons of cold patch were purchased, plus several tons were mixed at our yards by the employees of the Department and over 50,000 gallons of asphalt were all used during the year.

We had twelve (12) snow storms during the year, the first on the 8th of January and the last one the 20th of March.

The parking meter posts, traffic lines, and signs, street signs, about 800 catch basins, and all sewer lines were maintained by the Department.

We had the usual amount of telephone calls for the services of the Department amounting to over three hundred (300) calls during the entire year.

In closing, I wish to thank all the Town Officers, all the other Departments, and the citizens of the town, including the members of the Highway Department for their assistance in helping us perform our many duties throughout the years.

GORDON A. RAY,
Superintendent

Report of the Superintendent of Exeter Water Department

Total number gallons pumped during year	156,468,200
Portsmouth Avenue Station No. 1	974,800
Gilman Park Station No. 2	144,339,400
New Station No. 3	11,154,000
Pumped 12,035,540 gallons less than in 1957. Reason:	
more rain less lawn watering.	
Maximum day, July 1, (gallons)	671,460
Minimum day, March 30 (gallons)	278,100
Average gallons pumped per day	428,734
Total hours and minutes pumped all stations	7,448:04
Average hours pumped per day	20:04
Total K.W.H. of electricity	243,540
Average per day	667
New services installed	47
Services renewed	4
Services repaired	5
Meters tested and repaired	220
Number of hydrants Jan. 1	99
Number added in 1958	22
Number at end of year	121
Started to use new well Oct. 21, 1958	
Started to fill new standpipe Oct. 28, 1958	

Extension During 1958

Bonnie Lane	6-inch	830 ft.
Appledore Ave.	6-inch	554 ft.
Bayberry Lane	6-inch	208 ft.
High St. East of Fuller Lane	8-inch	1,565 ft.
Allen St.	6-inch	685 ft.
Brentwood and Little River Rd.	6-inch	495 ft.
Gary Lane	8-inch	672 ft.
Court St. (Bell Ave. to Lary Lane)	10-inch	1,912 ft.
Court St.	8-inch	543 ft.
Lary Lane	10-inch	2,108 ft.
High St.	10-inch	8,798 ft.
Fuller Lane	10-inch	556 ft.

Total of 10-inch — 13,374 ft.
 Total of 8-inch — 2,780 ft.
 Total of 6-inch — 2,772 ft.
 Total of all — 18,926 ft., or 3.58 miles

New Hydrants

Hampton Road	5	Fuller Lane	1
Appledore Avenue	1	Court Street	3
Bonnie Drive	1	Lary Lane	2
Allen Street	1	Gary Lane	1
Little River Road	1		—
High Street	6	Total	22
Number of services all kinds			1,620
Number of inactive services			58

The old standpipe on Prospect Hill near the hospital should be retired soon because of its age, low elevation, and condition.

The screen in the well at Gilman Park should be cleaned before the heavy summer pumping commences.

The standpipe on Epping Road should be painted in the inside

The water was tested by the State Department of Health at regular and frequent intervals during the year and found to be safe at all times.

Respectfully submitted,

GEORGE G. BEAN, *Superintendent.*

Exeter Municipal Court

During the fiscal year of 1958 there were 355 cases in Municipal Court.

Number paid fines	141
bail forfeited	15
appealed	8
held for Grand Jury	10
suspended sentences	11
nol prossed	6
filed or continued	5
discharged	2
committed	6
civil cases	151

Receipts

Balance on deposit, Jan. 1, 1958	\$700.00
Fines	3,964.00
Small claim fees	297.85
Refund from Motor Vehicle Department	9.00
Bail defaulted	210.00
Payment of small claim	20.00
Cash surety	200.00
Cash bail	350.00
Writs	5.58
Copies	4.00
	<hr/>
	\$5,760.43

Disbursements

Motor Vehicle Department	\$2,785.50
Fish and Game Department	36.00
Small claim refund	4.00
Printing	11.50
Payment of small claim	20.00
Cash sureties returned	900.00
Bail to A. J. Call Jr., Clerk	350.00
Town of Exeter	1,257.02
Postage	49.06
Special Justices	120.00
Fines and fees to others	227.35
	<hr/>
	\$5,760.43

WALTER S. CARLISLE, JR.,
Clerk.

Report on Public Welfare

Board and care — Adults	\$4,611.20
Board and care — Children	5,256.14
Food	1,058.00
Rent	449.00
Miscellaneous	56.79
Fuel	193.75
Medical	1,193.43
Burial	145.00
Clothing	381.19
Electricity	51.83
Water	48.00
	<hr/>
	\$13,444.33
Old Age Assistance and Aid to permanently and totally disabled	\$8,183.44

ALLEN M. MARKS, *Agent.*

Veterans' Council Report

FOR 1958

February 20, 1959

Balance on hand Jan. 1, 1958	\$42.71
Town Appropriation	350.00
	<hr/>
Total	\$392.71
Payments	366.00
	<hr/>
Balance on Hand Dec. 31, 1958	\$26.71

Expenditures:

Eugene Brooks, flag caretaker	\$50.00
Merrimack Farmers Exchange, for grass seed	3.32
Dot's Flower Shop	24.00
Frank Welsh, flowers	9.00
Exeter High School Band	130.00
Binette's Superette	11.45
Kingston High School Band	35.00
Conner Bottling Works	22.40
Joseph Pluff, postage, mileage, phone calls	14.42
Batchelder's Book Store, flags	1.80
Roy A. Elkins, adjutant, postage	5.26
Vic's Market	14.55
Arthur White, two lifesavers	21.25
Amesbury Flag Shop, flag pole repaired	21.75
Bank Charge on Checks	1.80

JOSEPH L. PLUFF, *Treasurer*,
Exeter Veterans' Council.

Public Library Report

To the Library Committee and Citizens of Exeter:

It is a distinct pleasure to report that the library has three thousand seven hundred seventy two (3,772) borrowers. This total includes the juvenile department which has nine hundred twenty eight (928). Of this number quite a few are new residents. We welcome them and hope many more will take advantage of the local library facilities.

Reference Room

Several excellent books have been added to the shelves. The Reference Room is a very busy place most of the time. We could easily use a much larger room.

Community Cooperation

The Garden Club has continued its generosity by adding to the original planting more lilac bushes. Likewise several of the town churches supply drivers for the staff visits to the Eventide Home.

Mr. William Dudley has given much of his time and skill keeping the Historical Society Case filled with different types of exhibits. We are very grateful for all these services.

Children's Room

During National Library Week Mrs. Thayer's Girl Scout Troup visited the library. Children's Book Week classes from the Elementary School and Exeter Day School were visitors. The librarian read stories one afternoon.

Repairs

Because of a leak, plastering and painting were necessary in the genealogical room. The front door and the side door were completely refinished.

National Library Week

The first National Librray Week was organized by the National Book Committee in cooperation with the American Library Association. "Wake up and Read"

was the theme which was the first nationwide effort to arouse interest in libraries of all kinds. March 16-22, 1958, was celebrated all over the country as National Library Week. Due to a bad storm our open house evening was not the success we had hoped for. The staff wishes to thank the Library Committee for their help and cooperation and the few people who came to visit. We sincerely hope another year the public will be more interested.

Replacements

This year a special effort has been made to replace some of the classics with newer editions and to replace soiled books that are popular. Forty-nine for the adult department and twenty-six for the juvenile were purchased. The Merrill funds and the Bell History funds were the source from which we obtained our money. The library is most fortunate to have such a source available.

The librarian appreciates the continued support and cooperation of the staff and the Library Committee.

Resources

Number of volumes at beginning of year

Adult	Juvenile	Total
36,164	5,866	42,029

Number of volumes added during the year

Adult	Juvenile	Total
656	469	1,125
36,820	6,335	43,154

Number of replacements added during the year

Adult	Juvenile	Total
49	22	75
36,869	6,357	43,229

Number of periodicals currently subscribed to

69

Number of periodicals received as gifts

27

Number of newspapers subscribed to

5

Number of books received as gifts

52

Circulation

Number of adult non-fiction lent for home use 13,364

Number of adult fiction lent for home use	23,632
Number of childrens books lent for home use	28,292
Total	65,288
Books borrowed from State Library	84
Books borrowed from other libraries	72
Books loaned to State Library	25
Books loaned to Davis Library	2

Registration

	Adult	Juvenile	Total
Total number	2,844	928	3,772
Borrowers registered or registered during the year	637	206	843
Non-resident borrowers included above	130		130
Academy and Emerson School borrowers			121
Books worn out during the year			
Adult department — 138			
Juvenile department — 42			

HARRIETTE M. PIRNIE,
Librarian.

EXETER PUBLIC LIBRARY

Jan. 1, 1958 to Jan. 1, 1959

Receipts

Balance on hand, Jan. 1, 1958:

Town Appropriation	\$430.28
Merrill Funds	204.18
Perry Book Fund	42.49
Bell History Fund	399.05

\$1,076.00

Receipts:

Town Appropriation	\$14,500.00	\$14,500.00
--------------------	-------------	-------------

Trust Funds:

Charles A. Merrill Fund	\$165.54
Abner L. Merrill Fund	126.50
Harriet M. Merrill Fund	142.19
Albert C. Buzell Fund	74.49
Nicholas & Lucy Soule Fund	12.53

\$521.25

Librarian:

Fines	\$892.71
From Books Lost	35.39
Books Sold	16.12
Sale of Bell's Histories	40.92
Out-of-Town Registrations	86.50
Miscellaneous	36.85

\$1,108.49

\$17,205.74

Expenditures

Salaries	\$9,709.76	\$9,709.76
Insurance	131.95	131.95
Building Maintenance:		
Salary of Janitor	\$780.00	
Repairs	402.05	
Heat	813.92	
Light	242.14	

Telephone	196.69	
Water	24.00	
		<hr/>
		\$2,458.80
Social Security	\$233.65	\$233.65
New Equipment	255.00	255.00
Grading and Seeding Lawn	128.00	128.00
Miscellaneous	72.71	72.71
Printing, etc.:		
Printing	\$55.00	
Binding	183.83	
Supplies	356.94	
Freight and Postage	117.73	
		<hr/>
		\$713.50
Books and Periodicals:		
Books from Town Appropriation	\$2,156.51	
Books from Merrill Funds	518.41	
Books from Other Funds	244.03	
Periodicals	349.42	
		<hr/>
		\$3,268.37
		<hr/>
		\$16,971.74
Balance on hand, Dec. 31, 1958:		
Town Appropriation	\$5.00	
Merrill Funds	120.00	
Bell History Fund	109.00	
		<hr/>
		\$234.00
		<hr/>
		\$17,205.74
		<hr/>
		\$17,205.74

WILLARD I. ROWE,
Treasurer.

Robinson Female Seminary

To the Trustees of Robinson Female Seminary Fund:

TREASURER'S REPORT

For the year ending December 31, 1958

Statement of Income and Expense

Income from Bonds	\$6,513.45
Income from Stocks	10,834.31
Income from Savings Bank Deposits	1,826.46
Total Income	<hr/> \$19,174.22

Expenses:

To Exeter School District	\$16,925.75
Hilliard Scholarships	132.00
Merrill Prizes	50.00
Agency Account Fee	883.10
Salary of Treasurer	450.00
Secretary of Trustees	50.00
Safe Deposit Box Rent	27.50
Amortization carried to Capital	555.87
Auditor's Fee	100.00
Total Expenses	<hr/> \$19,174.22

Statement of Assets and Funds

Assets

Cash in Agency Account	\$4,105.94
Bonds	168,145.71
Unretired Premiums	3,880.56
Stocks	229,308.51
Savings Bank Deposits	54,627.63
Accumulated Income:	
Moses Normal Fund	107.76
Anonymous Gift Fund	526.40
Isabel Wingate Fund	472.13
Abner Merrill Library Fund	185.49
Harriet Merrill Library Fund	178.04
	<hr/> \$461,538.17

Funds

Robinson Fund	\$451,016.14
Moses Normal Fund	1,631.30
Anonymous Gift Fund	1,526.40
Isabel Wingate Fund	3,472.13
Abner Merrill Library Fund	1,185.49
Harriet Merrill Library Fund	1,178.04
Massachusetts Alumnae Loan Fund	1,408.71
Sarah Odlin Art Fund	119.96
	<hr/>
	\$461,538.17

SCHEDULE OF SECURITIES**Bonds**

5 M Arkansas Power and Light Company 3 ³ / ₈ s 1985	\$5,016.53
11 M Dominion of Canada 3s 1963	11,031.19
5 M Chesapeake & Ohio Railway 4 ¹ / ₂ s 1992	6,277.75
3 M Chicago and Great Western Railway 4s 1988	2,960.10
2 M Chicago, Milwaukee, St. Paul and Pacific RR 4s 1994	2,000.00
10 M Consolidated Gas, Electric Light and Power Co. of Baltimore 2 ⁷ / ₈ s 1981	8,628.83
5 M Consumers Power Company 4 ³ / ₄ s 1987	5,408.20
2 M Eastern Gas and Fuel Associates 3 ¹ / ₂ s 1965	2,036.62
5 M Erie Railroad 3 ¹ / ₈ s 1990	4,278.26
10 M Federal Land Bank 4 ⁵ / ₈ s 2/2/59	9,985.09
5 M Georgia Power Company 3 ¹ / ₈ s 1984	5,063.75
10 M Louisville Gas and Electric Company 4 ⁷ / ₈ s 1987	10,821.66
5 M Minnesota Power & Light Co. 3 ¹ / ₈ s 1975	5,010.04
5 M Morris and Essex Railroad 3 ¹ / ₂ s 2000	4,475.50
5 M New York Central Railroad 5s 2013	5,065.75
5 M New York Central-Hudson River Railroad 3 ¹ / ₂ s 1998	4,457.23
10 M New York T&T Co. 4 ¹ / ₂ s 1991	9,962.50
14 M Pacific Gas & Electric Co. 2 ⁷ / ₈ s 1980	12,407.50
5 M Pennsylvania Railroad 4 ¹ / ₄ s 1981	5,185.51
10 M Philadelphia Electric Co. 2 ⁷ / ₈ s 1978	9,050.00
4 M Portland General Electric Co. 3 ¹ / ₈ s 1975	4,065.08

5 M Province of New Brunswick 5s 1960	5,102.64
8 M Province of Nova Scotia 3 $\frac{3}{4}$ s 1966	8,074.20
2 M Province of Nova Scotia 3 $\frac{3}{4}$ s 1971	2,010.84
5 M Province of Quebec 4 $\frac{1}{4}$ s 1961	5,065.17
2 M St. Louis & San Francisco RR 4s 1997	2,006.34
1 M St. Paul & Duluth Railroad 4s 1968	1,000.00
5 M Southern Pacific-Oregon Lines 4 $\frac{1}{2}$ s 1977	5,123.83
5 M Southwestern Bell Telephone Co. 4 $\frac{3}{4}$ s 1992	5,467.46
5 M Virginian Railway 3s 1995	4,988.70
	<hr/>
	\$172,026.27

Stocks

100 shares American Can Company	\$4,889.25
72 shares American Tel. & Tel. Co.	11,358.59
20 shares American Tobacco Co. Pfd.	3,032.61
140 shares Bank of America	5,238.15
154 shares Boston Edison Company	5,905.82
109 shares Chase-Manhattan Bank	5,505.27
40 shares Chesapeake and Ohio Railway	2,356.73
275 shares Connecticut Light & Power Co.	5,093.58
20 shares Corn Products Refining Co. Pfd.	3,429.90
22 shares E. I. duPont de Nemours & Co.	4,801.62
10 shares First National Bank of Boston (Moses Fund)	424.58
77 shares First Nation Bank of St. Louis	4,857.30
100 shares First National City Bank of N. Y.	6,356.70
121 shares First Pennsylvania Banking and Trust Company	5,112.38
100 shares Girard Trust Corn Exchange Bank	4,855.00
100 shares Guaranty Trust Company	5,919.03
110 shares Hartford Electric Light Co.	6,495.50
27 shares International Harvester Co. Pfd.	4,648.96
20 shares Island Creek Coal Company Pfd.	3,047.54
60 shares Johns-Manville Company	2,693.89
20 shares Liggett & Myers Tobacco Co. Pfd.	3,480.35
10 shares P. Lorillard Company Pfd.	1,596.27
112 shares Manufacturers Trust Co. of N. Y.	4,980.08
24 shares Mountain States Tel & Tel. Co.	2,801.91
20 shares Narragansett Electric Co. Pfd.	1,055.00
23 shares National Biscuit Company Pfd.	3,907.31
20 shares National Lead Company Pfd.	3,361.64

50 shares	New England Tel. & Tel. Co.	5,227.32
156 shares	Niagara Mohawk Power Co.	5,056.22
100 shares	Norfolk and Western Raliway	4,768.24
140 shares	Ohio Oil Company	4,921.73
100 shares	Pacific Lighting Corporation	4,918.38
20 shares	Pennsylvania Power & Light Company Pfd.	2,207.00
116 shares	Pennsylvania Railroad	6,308.42
186 shares	Philadelphia National Bank	7,000.20
100 shares	Providence-Washington Ins. Co.	3,092.50
50 shares	Public Service Co. of N. H., Pfd.	4,750.00
100 shares	Singer Manufacturing Company	3,781.70
60 shares	Southern Cal. Edison Co. Pfd.	1,702.50
100 shares	Standard Oil Co. of Kentucky	4,137.28
186 shares	Standard Oil Co. of New Jersey	5,237.42
120 shares	Standard Oil Co. of Ohio	5,065.03
125 shares	Texas Gulf Sulphur Company	5,109.82
50 shares	Toledo Edison Company Pfd.	5,112.50
148 shares	Union Electric Co. of Missouri	4,798.72
440 shares	Union Pacific Railroad Pfd.	4,393.13
105 shares	United Shoe Machinery Corp.	4,308.18
30 shares	United States Steel Corp. Pfd.	4,637.72
90 shares	United States Trust Company	5,469.50
80 shares	Westinghouse Electric Corp.	5,368.99
100 shares	F. W. Woolworth Company	4,731.05
		<hr/>
		\$229,308.51

Bank Deposits

Amoskeag Savings Bank	\$6,000.00
Cheshire County Savings Bank	1,000.00
Dartmouth Savings Bank	1,000.00
Dartmouth Savings Bank (Anonymous Gift Fund)	1,526.40
Exeter Banking Company	9,000.00
Exeter Banking Company (Moses Scholarship Fund)	1,206.72
Exeter Banking Company (Harriet F. Merrill Library Fund)	1,178.04
Exeter Banking Company (Abner L. Merrill Library Fund)	1,185.49
Exeter Banking Company (Isabel Wingate Fund)	3,472.13
Exeter Banking Company (Massachusetts Alumnae Loan Fund)	1,408.71

Exeter Banking Company (Sarah Odlin Art Fund)	119.96
Exeter Co-operative Bank (20 paid up shares)	4,000.00
Exeter Co-operative Bank, Savings Department	5,000.00
Keene Savings Bank	1,000.00
Laconia Savings Bank	1,000.00
Manchester Federal Savings & Loan Assn.	5,000.00
Manchester Savings Bank	2,000.00
Merrimack County Savings Bank	3,000.00
New Hampshire Savings Bank	5,000.00
Sugar River Savings Bank	3,000.00
	<hr/>
	\$56,097.45
	<hr/>
Total Book Value of Securities	\$457,432.23

I hereby certify the foregoing to be a true and correct account of the Robinson Female Seminary Funds covering the period from January 1, 1958 to December 31, 1958.

JAMES F. DONOVAN,
Treasurer.

Report of the Visiting Nurse Committee

For the period from July 1-Dec. 31, 1958

The Committee was appointed by the Town Moderator on March 31, 1958.

It has met five times since then. On June 10, Mrs. Mary Chamberlain, R.N., was appointed to be the Visiting Nurse for one year. She started work on July 1, and since then has made 282 calls on residents of the town. Some of these at the request of the patients themselves, some at the request of doctors, and some at the request of the School Nurse and of the Town Manager. She has also made courtesy calls to new mothers to offer help with new baby care.

Patients who are able pay a standard fee of \$2.00; patients unable to pay that fee pay whatever they can, or nothing. The courtesy calls to new mothers are free.

At this time the Committee consists of five members: Mrs. Horace Bradt, Mrs. Oscar Gilbert, Mrs. Joseph Kenick and Dr. Edwin Lee. The By-laws provide for the appointment, by the Committee, of two members each year to replace two outgoing members.

The adopted By-laws, Personnel Practices, and Medical Policies are available from the Chairman.

The Committee feels that the Program is a worthwhile one, and that Mrs. Chamberlain is doing well, and hopes that the town will support it for another year.

STATEMENT

Appropriation:

For salary and travel only	\$3,900.00
Salary paid	\$1,713.22
Travel paid	210.26 (\$41.67 due)

-1,923.48

\$1,976.52

Income from Calls

\$286.50

Expenses:

Rent and Phone (\$25 due)	\$100.00	
Nursing bag, non-recurring	31.83	
Flyers, infrequent	38.50	
Record forms, infrequent	90.02	
Petty cash	15.00	
Medical supplies	35.06	
	<hr/>	-\$310.41
Deficit		<hr/> \$23.91

The Committee feels certain that had the nurse been in business for a full year there would not be a deficit, and that she might even have returned some of the town appropriation. As noted some of the expenses are either non-recurring or very infrequent.

Respectfully submitted,

MRS. H. G. BRADT,
Chairman.

Report of the Chairman of the Trustees of the Swasey Parkway

I respectfully submit my report for 1958.

We have continued the hot-topping of the gravel walks, repaired our boundary fences, removed infected trees, repaired or removed and painted seats (three of which were later totally destroyed by vandals), and otherwise kept the parkway in a neat condition thanks to our maintenance men.

In closing I wish to express my sincere thanks to Frederick Lundberg and Henry Shepard for their cooperation and to Mrs. Lundberg for her unselfish assistance.

LEE H. TAYLOR,
Chairman, Trustees of the Swasey Parkway

Report of Planning Board

In accordance with recommendations of the 1957 planning board which were adopted at the 1958 town meeting, six board members were appointed by the selectmen and have met monthly since April 21, 1958.

The town manager, who attended all meetings, outlined problems of immediate concern, and others which board members tabled for future consideration.

Considerable time and effort was devoted to examining and classifying existing town ordinances and regulations. Many were found to be obsolete; others totally inadequate for present day needs. This evaluation study is continuing.

Board members made a survey of congested traffic areas and upon their recommendation, regulations were established which restricted Elm, Elliot, and Spring Streets to oneway traffic Sunday mornings. Later, parking became restricted on the narrow sector of Water Street near Center.

The knowledge that the town's lease on the dump was to expire in May 1959 precipitated an intense study of that situation and possible solutions. A new site for a sanitary land fill operation was explored but found expensive compared to the present operation. Accordingly, it was recommended that the town seek to acquire more land and a lease extension at the present site. Outright purchase of the land will be on the town meeting agenda.

Corrective action was recommended and accomplished on an improperly constructed sewer pipe junction. Discussions have also been held on parking lots, police quarters, trailer parks, tree planting, with no action recommended pending further study.

Acting within its legal capacity as an advisory board to selectmen the board explored various avenues in which new subdivisions could be regulated and controlled in the interest of taxpayers, prospective home owners, and the orderly growth of the town.

With the assistance of legal, architectural, and engineering counsel the board prepared a new set of street regulations in greater detail than those set forth in 1954. These were put into effect by the selectmen Jan. 1 of this year.

The board has urged extensive display of these regulations for the protection of future home owners and as a guide for developers, realtors, contractors, and lending institutions.

Whether or not the regulations will afford the town adequate safeguards during its expected growth period is far from certain. Their degree of observance will be the determining factor. Should they prove to be inadequate it will be up to the town to authorize more stringent methods of control that can only be provided by adoption of a building code.

Respectfully submitted,

JOHN C. ROBINSON, JR.,
Chairman

RICHARD I. LAPERLE

ROBERT T. SHELDON

EDWIN L. SAARI

JAMES W. GRISWOLD

HARRY B. THAYER, JR.

JOHN E. LARY, *ex-officio*,

Chairman Board of Selectmen

VITAL

STATISTICS

BIRTHS Registered in the Town of Exeter, N. H., for the Year Ending December 31, 1958

Date of Birth	Place of Birth	Name of Child (if any)	Male or Female	Living or Stillborn	No. of Child	Name of Father	Maiden Name of Mother	Residence of Parents
Jan. 1	Exeter	Sharon Lee	F	L	1	Robert E. Fortier	Frances J. Baker	Exeter
2	Exeter	Brenda Marie	F	L	2	Walter L. Spinner	Antoinette M. Melanson	Exeter
4	Exeter	Herbert Joseph, Jr.	M	L	1	Herbert J. Hyder	Verna E. Gleason	Exeter
4	Exeter	Lynn Marie	F	L	1	Theodore F. Arnold, Jr.	Joan F. Hanson	Exeter
7	Exeter	Tina Marie	F	L	2	Robert S. Colcord	Patricia A. Markie	Exeter
7	Exeter	Mark Andre	M	L	4	Joseph A. Baillargeon, Sr.	Virginia A. Larkin	Exeter
10	Exeter	Diane Louise	F	L	6	William P. Camire	Lillian A. Provancher	Exeter
11	Exeter	Susan Yvonne	F	L	2	Albert E. Desjardins	Ann M. Loring	Exeter
13	Kittery, Me.	Mark James	M	L	8	Robert J. Sullivan	Joyce W. Poole	Exeter
16	Exeter	Susan Ann	F	L	1	Russell R. Rowe	Gail A. Fogarty	Exeter
19	Exeter	Patricia Ann	F	L	6	Rosario J. Therrian	Jeannine M. Jalbert	Exeter
20	Exeter	William Eugene	M	L	2	William A. Sawyer	Elizabeth L. Hersey	Exeter
26	Manchester	Randy Alan	M	L	1	Oliver S. Smith	Norma J. Higgins	Exeter
27	Exeter	Brian Keith	M	L	4	Arthur R. Richard	Virginia L. Gleason	Exeter
29	Newton, Mass.	Karen Elizabeth	F	L	4	Thomas E. Barker	Judith A. Cole	Exeter
30	Exeter	Andrew West	M	L	1	Richard F. Brinckerhoff	Betty R. Whitelaw	Exeter
Feb. 4	Exeter	Gary Paul	M	L	1	Alan H. Stevens	Mary L. Barlow	Exeter
7	Exeter	Kathy Jean	F	L	1	Bernard F. Sullivan	Elaine J. Bertrand	Exeter
13	Exeter	Gary Lee	M	L	2	Philip B. Martin	Mary L. Penland	Exeter
13	Exeter	John Diaz, Jr.	M	L	3	John D. Lusona	Betty J. Stewart	Exeter
15	Exeter	Caron Ann	F	L	1	Clark R. Henry, Jr.	Carol A. Flanders	Exeter
17	Exeter	Elizabeth Comer	F	L	4	John A. Henry	Ruth Coombs	Exeter
18	Exeter	Dawn Marie	F	L	2	John A. Hanson	Jeanetta V. Hardy	Exeter
20	Kittery, Me.	Joyce Elaine	F	L	4	David E. Tuttle	Lois E. Trow	Exeter
26	Exeter	Jeffrey Mark	M	L	2	George L. St. Amour	Barbara A. Bernier	Exeter
Mar. 4	Exeter	Marisa Silvana	F	L	2	Edward Sainati	Marguerite Jupp	Exeter
6	Exeter	Kevin James	M	L	4	Leonard J. Kukesh	Betty M. Ordway	Exeter
8	Exeter	Kathy Elaine	F	L	4	Raymond F. Michaud	Norma E. Stacy	Exeter
9	Exeter	Dwight Lewis	M	L	3	Dwight F. Crow, Jr.	Eleanor R. Hammond	Exeter

20	Exeter	Alan Gerard	M	L	5	Philip B. Greenwood	Joyce L. Payne	Exeter
22	Exeter	William Howard	M	L	3	John C. Warren	Ann D. Hellweg	Exeter
23	Exeter	Bryan Ralph	M	L	2	Donald E. Littlefield	Priscilla J. Field	Exeter
23	Exeter	Nancy Margaret	F	L	3	Michael P. Loch	Helena J. Willett	Exeter
24	Exeter	George Bradford	M	L	3	John R. Weatherbee	Phyllis E. Fraser	Exeter
28	Exeter	John Thomas	M	L	2	Frank E. Pickard	Dorothy M. Miller	Exeter
28	Exeter	Teresa Lee	F	L	1	Dana J. Young	Caroline J. Bell	Exeter
28	Exeter	Karen Marie	F	L	1	Kenneth E. Brown	Charlotte M. Chick	Exeter
31	Exeter	Susan Jacquelyn	F	L	2	Jack S. Payne	Betty E. Adkinson	Exeter
Apr. 3	Exeter	Nancy Lee	F	L	2	Neve H. Dimock	Eloise Clancy	Exeter
5	Exeter	Kelly Ann	F	L	2	Lawrence H. Stone	Lucille J. Brennan	Exeter
7	Portsmouth	Daniel Thomas	M	L	5	Raymond B. Snook	Mildred V. Wasiewski	Exeter
7	Exeter	Kathleen Rita	F	L	7	Raymond G. Baron	Carolyn E. Johnson	Exeter
9	Exeter	Barbara Jean	F	L	3	Richard W. Rowe, Sr.	Dorothy G. Collins	Exeter
10	Exeter	Thomas Ronald	M	L	4	Morris R. Conklin, Jr.	Pauline B. Scully	Exeter
12	Exeter	William Blake, Jr.	M	L	4	William B. Clark	Helen M. Reardon	Exeter
14	Exeter	Gregory Scott	M	L	5	Maynard R. Rhuland	Priscilla J. Ashworth	Exeter
17	Exeter	Audrey Elizabeth	F	L	3	John R. Brown	Jean A. Ingram	Exeter
18	Exeter	Brian Andre	M	L	2	Edward P. Bernier	Margaret E. Charest	Exeter
19	Exeter	Thomas Broadway	M	L	4	William J. Cox	Emily R. Perry	Exeter
23	Exeter	William Norman	M	L	4	Frederick E. Dow	Rose M. Lacrosse	Exeter
23	Exeter	Donna Marie	F	L	5	Paul R. O'Connor	Frances M. Eldredge	Exeter
26	Exeter	Kimberli Ann	F	L	4	James J. Higgins, Jr.	Elizabeth A. Gilman	Exeter
28	Exeter	Michael Lucien	M	L	1	Lucien E. Dube	Anne M. Coyne	Exeter
May 3	Exeter	Debra	F	L	4	Kenneth F. Rohr	Charlotte B. Collishaw	Exeter
3	Exeter	Timothy Michael	M	L	2	Guy E. Wheelock, Jr.	Patricia L. Wilson	Exeter
5	Exeter	James David	M	L	3	John B. Cote	Irene M. Doucet	Exeter
5	Exeter	Ellen Diane	F	L	1	David A. Mitchell	Marilyn K. Dean	Exeter
6	Exeter	Frederick Michael	M	L	3	Alfred R. Belanger	Madeline T. Nichols	Exeter
14	Exeter	Donald Henry	M	L	2	Clarence H. Gebo	Aline L. Brien	Exeter
16	Exeter	Clifford Malcolm, Jr.	M	L	2	Clifford M. Smith, Sr.	Joanne B. Sanborn	Exeter
16	Portsmouth	Debra-Ann	F	L	1	Chester A. Hathaway	Meredith A. Richmond	Exeter
24	Exeter	Lurene Karen	F	L	2	Arthur V. Baillargeon	Pauline P. Caswell	Exeter
24	Exeter	Brenda Mae	F	L	3	Gordon A. Standish	Mary E. Rusine	Exeter
25	Exeter	Timothy John	M	L	2	Kenneth R. Smart	Joan E. Henneberry	Exeter
27	Exeter	Glenna Joyce	F	L	4	Lyle E. Robillard	Jane E. Wiggins	Exeter
June 2	Exeter	Colette Batchelder	F	L		Carroll Dolloff	Frances Smith	Exeter
3	Amesbury, Mass.							

BIRTHS Registered in the Town of Exeter, N. H., for the Year Ending December 31, 1958

Date of Birth	Place of Birth	Name of Child (if any)	Male or Female	Living or Stillborn	No. of Child	Name of Father	Maiden Name of Mother	Residence of Parents
4	Exeter	Sherman Hayden	M	L	1	Hayden A. Sprague	Helen L. English	Exeter
8	Exeter	Dana Gavin	M	L	5	René A. Barbin	Rachel M. Matava	Exeter
9	Exeter	Thomas Alan	M	L	2	Jack M. Delano	Kathleen M. Lutz	Exeter
9	Exeter	John Robertson, 3d	M	L	2	John R. Wentworth, Jr.	Phyllis M. A. Walsh	Exeter
13	Exeter	Catherine Elizabeth	F	L	3	Donald C. Dunbar	Dorothy W. Loomis	Exeter
14	Exeter	Raymond Brian	M	L	3	Raymond E. Eldridge	Florence L. Kluesener	Exeter
15	Exeter	Cheryl Ann	F	L	2	Robert E. Young	Florence P. Bixby	Exeter
17	Exeter	Susan Howe	F	L	4	Donald B. Cole	Susan A. Wilson	Exeter
19	Exeter	Gary Chellis	M	L	3	Earle M. Ray	Annabelle L. Chellis	Exeter
20	Exeter	Pamela Ann	F	L	1	William C. Moore	Mary J. Gervais	Exeter
20	Exeter	Timothy Michael	M	L	3	Thomas D. Murphy	Janet L. Phalen	Exeter
24	Exeter	Michael Anthony	M	L	1	Edward J. Crespi	Betsy J. Monahan	Exeter
25	Portsmouth	Michelle	F	L	2	Richard E. Ducharme	Carol A. Archambault	Exeter
26	Exeter	Mark Joseph	M	L	1	Lionel Bruno	Winifred A. Sirrell	Exeter
July 1	Exeter	Carol Frances	F	L	5	Roy S. Lancaster	Pearl M. Adamski	Exeter
8	Exeter	Doreen Kay	F	L	1	Thomas P. Marshall, Jr.	Katherine M. Herlihy	Exeter
10	Exeter	Susan Elizabeth	F	L	2	Samuel D. Allen, Jr.	Barbara J. Cooper	Exeter
11	Exeter	Ellen Lorraine	F	L	2	Leo D. Duhamel	Margaret E. Dufault	Exeter
12	Exeter	Sharon Rolene	F	L	3	Roland H. Goupil	Joyce L. Upham	Exeter
15	Exeter	Scott Michael	M	L	4	Russell J. Fieldsend, Jr.	Ellen S. Kmiec	Exeter
15	Exeter	Debra Ann	F	L	2	Roger Gauthier	Marilyn H. York	Exeter
16	Exeter	Richard Wingate	M	L	3	William W. Harmon	Elaine R. Waters	Exeter
16	Exeter	Hector Paul	M	L	4	Robert W. Hamel	Lina M. Grimaud	Exeter
18	Exeter	Renée Marie	F	L	2	André J. Cote	Lea M. Tranchenontagne	Exeter
18	Exeter	Jeffrey Clark	M	L	3	Henry F. Bedford	Kenneth A. McKinley	Exeter
21	Exeter	Wilda Ruth	F	L	4	Walter H. Brown, Jr.	Billie J. DeWeese	Exeter
22	Exeter	Karen Anne	F	L	5	Alfred J. Stanley	Arlene C. Young	Exeter
30	Exeter	Donald Ernest	M	L	4	Elmore A. Day	Colombe P. Brault	Exeter
Aug. 1	Exeter	Rory Edna	F	L	2	Richard E. Devine	Ruth E. Wendling	Exeter

2	Exeter	Daphne Joanne	F	L	2	Nicholas P. Moutis	Evangeline Gevas	Exeter
6	Exeter	Marcia Lynn	F	L	3	Roland G. Perkins, Jr.	Mary E. Quandt	Exeter
6	Exeter	Dennis Mitchell	M	L	3	Vernon M. Crisp	Patricia R. Sarasin	Exeter
11	Exeter	Kathleen Mary	F	L	5	Leonard P. Crouch	Dolores A. Wentworth	Exeter
14	Exeter	William Morgan	M	L	5	Ralph H. Kinsler	Evelyn A. Morgan	Exeter
15	Exeter	Andreau Ruth	F	L	4	Paul A. Eno	Norma R. Pevear	Exeter
15	Exeter	Jerry Allan	M	L	1	Dona L. Kimball	Phyllis A. Judkins	Exeter
17	Exeter	Leonard Harold	M	L	3	Victor H. Martin	Audrey A. Witherell	Exeter
21	Exeter	Richard Michael	M	L	6	Bernard N. Glover	Betty J. Webb	Exeter
21	Exeter	Lisa Marie	F	L	2	Donald W. Lord	Mary G. St. Amour	Exeter
24	Exeter	Timothy Daniel	M	L	2	Albert E. Field	Marguerite T. Walsh	Exeter
24	Exeter	Timothy Leo	M	L	5	Paul R. White	Evelyn M. Cote	Exeter
26	Exeter	Michael Edwin	M	L	3	Edwin C. Wade	Priscilla J. Thomson	Exeter
29	Exeter	Robert Harrison	M	L	1	Alfred H. Corning, Jr.	Rita Hope	Exeter
3	Exeter	Christopher Paul	M	L	1	Kenneth P. Cammett	Joan F. Lampasona	Exeter
17	Exeter	Matthew Jay	M	L	4	Donald O. Jensen	Joyce M. Smith	Exeter
19	Exeter	Brian Thomas	M	L	4	Carl F. Smith, Jr.	Helen D. Eastman	Exeter
20	Exeter	Robert Arthur	M	L	2	Charles H. Stilson, Jr.	Constance A. Johnson	Exeter
21	Exeter	Patricia Ann	F	L	2	Donald W. Dow	Jeannette I. Simpson	Exeter
22	Exeter	Brenda Lee	F	L	5	Eldon J. Denoncour	Kathleen G. Beckman	Exeter
24	Exeter	Michael Anthony	M	L	1	Henry R. Binette	Arlene M. Jones	Exeter
24	Exeter	April Anne	F	L	2	Alfred N. Binette	Carol R. April	Exeter
25	Exeter	Donna Louise	F	L	1	Donald J. Rich	Beverly A. Thompson	Exeter
26	Exeter	Thomas Victor	M	L	2	Victor B. Acox	Nancy A. Smith	Exeter
3	Exeter	Wayne Robert	M	L	3	Norman B. Stone	Pierrette Gaulin	Exeter
3	Exeter	Kathleen Jane	F	L	3	John E. Fogarty, 3d	Carolyn A. Barnea	Exeter
5	Exeter	Kathleen Mary	F	L	1	Robert R. Lick	Katherine B. Toland	Exeter
11	Exeter	Robert Edward	M	L	8	Amede A. Baillargeon	Florence L. Elmond	Exeter
12	Exeter	Douglas Warren	M	L	2	Charles W. Knibbs	Patricia M. Surette	Exeter
15	Exeter	Coleen Ellen	F	L	5	Clyde F. McKay, Jr.	Winnifred A. Goodwin	Exeter
16	Exeter	Michele Anne	F	L	3	Lucien G. Morel	Mary Louise L. Fortin	Exeter
19	Exeter	Lisa Louise	F	L	3	Claudius daS. Fingar	Carol M. Smith	Exeter
23	Exeter	William Harry	M	L	5	Harry G. Marcotte, Jr.	Florence W. Walsh	Exeter
24	Exeter	Jeffrey Paul	M	L	2	Norman P. Chenevert	Lea C. LaFlamme	Exeter
25	Exeter	Judith Frances	F	L	2	Ralph H. Demeritt	Glads M. Fortier	Exeter
31	Exeter	Russell Allen, Jr.	M	L	2	Russell A. Hanley, Sr.	Jeanne H. Tardiff	Exeter
Nov. 1	Exeter	Daniel William, Jr.	M	L	3	Daniel W. Carr, Sr.	Ruth M. Emery	Exeter

BIRTHS Registered in the Town of Exeter, N. H., for the Year Ending December 31, 1958

Date of Birth	Place of Birth	Name of Child (if any)	Male or Female	Living or Stillborn	No. of Child	Name of Father	Maiden Name of Mother	Residence of Parents
1	Exeter	Vincent James, Jr.	M	L	1	Vincent J. Bateman, Sr.	Lorraine F. Surette	Exeter
2	Exeter	Gary Michael	M	L	1	Wayne C. Raymond	Theresa B. M. Plouffe	Exeter
2	Exeter	Julie Anna	F	L	4	Matthew M. Kucharski	Phoebe H. McLane	Exeter
8	Exeter	Carol Ann	F	L	4	Joseph E. Brabant	Ruth M. Billadeau	Exeter
8	Exeter	Anita Lucille	F	L	3	Arthur L. French	Lucille C. Jette	Exeter
8	Exeter	Lisa Anne	F	L	1	Mervell T. Cronin	Anne I. Baillargeon	Exeter
9	Exeter	Stephen John	M	L	1	David P. Bowley	Marjorie A. Adams	Exeter
10	Exeter	Beverly Anne	F	L	1	Robert E. Prescott	Rose A. Jutras	Exeter
15	Exeter	Richard Craig	M	L	3	Richard C. Leech	Ruth H. Lincoln	Exeter
19	Portsmouth	Timothy Jay	M	L	1	Jay R. Getz	Mary C. Kieffer	Exeter
21	Exeter	Scott Keith	M	L	2	Albert A. Goguen	Ann A. Kreger	Exeter
22	Exeter	Dwayne Ervin	M	L	2	William E. Beesley	Pearl A. Palmer	Exeter
25	Exeter	Kathryn Lee	F	L	1	John R. Booth	Janice Stevenson	Exeter
28	Exeter	Karen Jean	F	L	2	Edward D. Gilmore	Elizabeth O. Ordway	Exeter
28	Exeter	Robert Collins	M	L	2	Maurice F. Brown	Agnes M. Collins	Exeter
29	Amesbury, Mass.	Gigina Lorraine	F	L	3	Lawrence F. Moran, Jr.	Nancy L. Gaul	Exeter
29	Exeter	Daniel Reed	M	L	3	Jerome T. Nolan, Jr.	Phoebe A. Gay	Exeter
29	Exeter	Diane Mary	F	L	2	Earl J. Adams	Ruth I. Moreland	Exeter
29	Exeter	William Paul	M	L	2	William G. Bernier	Janet M. Prakup	Exeter
29	Exeter	Cheryl Ann	F	L	2	Roy A. Chapman	Victoria A. Plouffe	Exeter
3	Exeter	Tammy Jean	F	L	2	Frederick R. Alexander	Helen S. Bacher	Exeter
3	Portsmouth	Katherine Mary	F	L	2	Alfred P. Markey	Frances M. Kovera	Exeter
6	Exeter	Charlene Ruth	F	L	4	Willard J. Beesley	Edna M. House	Exeter
7	Exeter	Mary Helen	F	L	4	Alan N. Graves	Jacqueline M. Mockler	Exeter
8	Exeter	Cheryle Ann	F	L	3	Cornelius J. Prakup	Beverly A. Ring	Exeter
9	Exeter	Bryan Christopher	M	L	2	Frederick A. Miller	Lois A. Barber	Exeter
12	Exeter	John Matthew	M	L	1	Paul J. Heffernan	Mary F. Davis	Exeter
13	Exeter	Perry Dwight	M	L	5	Gerald S. Watson	Rhoda M. Mitchell	Exeter
13	Exeter	Paul David	M	L	6	Gerald S. Watson	Rhoda M. Mitchell	Exeter

13	Exeter	John William	M	L	5	Ernest E. Brooks	Mildred F. Marshall	Exeter
13	Exeter	Shirley Ann	F	L	3	Ernest W. Beals	Marilyn J. Glass	Exeter
14	Exeter	George Joseph, Jr.	M	L	2	George J. Dufour, Sr.	Nancy H. McGinnis	Exeter
14	Exeter	Mark William	M	L	2	Theodore W. Btomski, Jr.	Leila A. Rowell	Exeter
15	Exeter	James Alderson, Jr.	M	L	1	James A. Bailey	Karen Jensen	Exeter
15	Exeter	Mary Ann	F	L	3	Howard J. Hodgins	Lorraine M. Royka	Exeter
16	Exeter	Paul Allen	M	L	1	Eugene F. Berstrand, Jr.	Jean C. Knowles	Exeter
22	Exeter	Susan Carol	F	L	3	Ronald W. Cote	June J. Merluzzi	Exeter
24	Exeter	Deborah Ann	M	L	5	Edmund S. Wasiewski	Constance V. Novelle	Exeter
26	Exeter	Vito John, Jr.	M	L	2	Vito J. Gallo, Sr.	Alfreda G. Crosby	Exeter
26	Exeter	Shawn Michael	M	L	3	John D. Roach, Jr.	Ann D. Sullivan	Exeter
28	Exeter	Mark Lowell	M	L	1	Lowell N. Cartmill	Lillian L. LaFlamme	Exeter
29	Exeter	Linda Ann	F	L	2	George A. Varley	Alice M. Gallant	Exeter

I hereby certify that the above return is correct according to the best of my knowledge and belief.

EVELYN H. ZARNOWSKI,
Town Clerk.

MARRIAGES Registered in the Town of Exeter, N. H., for the Year Ending December 31, 1958

Date	Place of Marriage	Name and Surname of Groom and Bride	Residence of each at time of Marriage	Age	Color	Name of Parents	Condition	Name, Res. and Official Station of Person by Whom Married
Jan. 25	Exeter	Bruce E. Richards Edith R. Stanley	Exeter Exeter	26 21	W W	William R. Richards Dorothy M. Fanc Russell Y. Stanley Carmen W. Higgins Harrison E. Millette Marjorie Gould Norman R. Nudd Florence H. Yell	1st 1st	Rev. Parkman D. Howe, Jr., Exeter
25	Exeter	Arthur C. Millette Norma L. Nudd	Amesbury, Mass. Exeter	32 19	W W	Joseph A. Gagne Claire A. Desloges John P. Balerviez Beatrice R. Stillson George Marcotte Gwendolyn C. Woodbury Herbert F. Atwood Selina M. Dyke	1st 1st	Rev. Donald B. Morris, Exeter
Feb. 8	Exeter	Robert A. Gagne Sallyann Balerviez	Exeter Exeter	19 18	W W	George Barnes Marion B. Bartlett Roger L. Cole Beatrice A. Monroe Alphonse LaChance Rose A. Duquette Joseph A. Gingrass Goldie A. Young Albert E. Preston Madeline Hill	1st 1st	Rev. Nicholas P. Rogers, Exeter
Feb. 9	Exeter	David J. Marcotte Lillian E. Atwood	Exeter Exeter	18 16	W W	George Barnes Marion B. Bartlett Roger L. Cole Beatrice A. Monroe Alphonse LaChance Rose A. Duquette Joseph A. Gingrass Goldie A. Young Albert E. Preston Madeline Hill	1st 1st	Rev. Parkman D. Howe, Jr., Exeter
Feb. 14	Hampton Falls	Roger G. Barnes Bernice B. Cole	Exeter Seabrook	27 22	W W	George Barnes Marion B. Bartlett Roger L. Cole Beatrice A. Monroe Alphonse LaChance Rose A. Duquette Joseph A. Gingrass Goldie A. Young Albert E. Preston Madeline Hill	1st 1st	Rev. Everett R. Scruton, Hampton Falls
Feb. 22	Hampton	Donald N. LaChance Shirley A. Gingrass	Sanford, Me. Exeter	23 19	W W	George Barnes Marion B. Bartlett Roger L. Cole Beatrice A. Monroe Alphonse LaChance Rose A. Duquette Joseph A. Gingrass Goldie A. Young Albert E. Preston Madeline Hill	1st 1st	O. Raymond Garland, J.P., Hampton
Mar. 1	Penacook	Vernon R. Preston Rebecca J. Keller	Exeter Exeter	24 34	W W	John M. Gourley Ethel A. Russell	1st 2nd	Rev. Oliver C. Northcott, Penacook

15	Exeter	John R. Steere Dorothy A. Hersey	Rye Exeter	23 22	W W	Earl C. Steere Beatrice Lary Leroy G. Hersey Mildred N. York George L. Carr	1st 1st	Rev. Donald B. Morris, Exeter
15	Stratham	Daniel W. Carr Ruth E. Carr	Stratham Exeter	24 26	W W	Rose Mitchell Frank M. Emery Dorothy Frizzell Howard V. Robinson Della K. Fowler	1st 2nd	Marion T. Brewster, J.P., Stratham
22	Exeter	Bruce F. Robinson Martha F. Frink	Exeter Portsmouth	26 26	W W	George A. Appleton Helen V. Brackett Carl M. Dining	1st 2nd	Rev. George H. Booth, Exeter
29	Franklin	Bruce F. Dining Janet B. Taylor	Exeter Franklin	23 21	W W	Virginia F. Dennett John E. Taylor Miriam E. Heath	1st 1st	Rev. David Hatch, Franklin
Apr. 6	Exeter	Harry B. Knox Louise E. Margeson	Allenstown Exeter	37 28	W W	Elmer B. Knox Gladys E. Murby Howard S. Margeson Alice M. Foote	1st 1st	Rev. Donald B. Morris, Exeter
26	Somersworth	Maurice A. O'Connor Katherine M. Carr	Somersworth Exeter	44 48	W W	Ambrose D. O'Connor Mary McEachern Frank J. Mazurka Mary Demasky	1st 2nd	Rev. Gerald F. Joyal Somersworth
28	Nashua	Robert W. Leonard Judy P. Cadieux	Nashua Exeter	19 18	W W	Norman Leonard Helen Kelpus Lucien R. Cadieux Josephine H. Tracy	1st 1st	Rev. Denis F. Horan Nashua
May 7	Exeter	Donald L. Wagner Margaret E. Nichols	Sarasota, Fla. Exeter	22 16	W W	William R. Wagner Mary P. Barrings Charles E. Nichols Mary M. Ray	1st 1st	Evelyn H. Zarnowski, J.P., Exeter
9	Stratham	Joseph B. Gallant Christine K. Wade	Exeter Exeter	45 36	W W	Joseph S. Gallant Annie Barnea Edwin C. Flanigan Marion Knight	2nd 2nd	Marion T. Brewster, J.P., Stratham

MARRIAGES Registered in the Town of Exeter, N. H., for the Year Ending December 31, 1958

Date	Place of Marriage	Name and Surname of Groom and Bride	Residence of each at time of Marriage	Age	Color	Name of Parents	Condition	Name, Res. and Official Station of Person by Whom Married
10	Exeter	Fred J. Churchill Judith E. Manix	Exeter Exeter	25	W	Fred M. Churchill	1st	Rev. Donald
				19	W	Evelyn L. Massey William E. Manix, Sr. Doris E. Pinkham	1st	B. Morris, Exeter
24	Exeter	William R. Blair Patricia C. Grier	Villanova, Pa. Exeter	49	W	William R. Blair	2nd	Rev. Parkman
				45	W	Ethel L. Ashton William J. Cox Helen M. Bigelow	2nd	D. Howe, Jr., Exeter
31	Exeter	John R. Booth Janice Stevenson	Exeter Exeter	24	W	Harold R. Booth	1st	Rev. Donald
				21	W	Grace K. Smith Carl H. Stevenson Mary E. Helfer	1st	B. Morris, Exeter
31	Exeter	Donald V. Moran Nancy L. Wiggins	Exeter Stratham	24	W	Louis V. Moran	1st	Rev. Nicholas
				23	W	Marguerite B. McDonald Elmer R. Wiggins	1st	P. Rogers, Exeter
June 7	Exeter	Paul J. Heffernan Mary F. Davis	Haverhill, Mass. Exeter	22	W	Lena M. Wood	1st	Rev. Arthur
				21	W	John P. Heffernan Mary E. Cronin Clifford H. Davis	1st	J. Kelliher, Exeter
10	Stratham	Leonard S. Gilmore Fay E. Tucker	Exeter Exeter	23	W	Mary C. Mazurka Edward H. Gilmore	1st	Marion T.
				17	W	Clara M. Durant Harris A. Tucker Dora Berry	1st	Brewster, J.P., Stratham
14	Exeter	Charles F. Sullivan Dorothy S. Henderson	Portsmouth Exeter	35	W	John J. Sullivan	1st	Rev. Nicholas
				34	W	Catherine A. MacDonald Wilbur A. Henderson Clara H. Roberts	1st	P. Rogers, Exeter

14	Exeter	William J. Barci Helen I. Carbonneau	Philadelphia, Pa. Exeter	22 23	W W	Anthony A. Barci Margaret M. Lasko Jerome Carbonneau Mary I. Stevens Hugo O. Schur Alice V. Cole William G. E. Simes Ruth Goerge Edwin R. Keeney Martha E. Dashnaw Burton P. Horne Loretta R. Varney Kenneth W. Nevers Maude L. Pilling William L. Chadwick Christine M. Young John E. Luckey Emma Gilchrist George E. Full Ida A. A. Trowan John H. Rogers Helen L. Staples Joseph M. Nowak Ladra D. Kenick Horace F. Buxton Frances L. McNeill Frederick M. Simmons Beatrice L. Bernier Samuel L. Jones Irene A. Peters Irene M. Jette Lillian B. Lary John P. Buckley Mary A. Kelley Samuel Kopka Anna Grenwald	1st 1st	Rev. Arthur J. Kelliher, Exeter
17	Kingston	Richard H. Schur Betty J. Simes	Exeter Kingston	28 26	W W		1st 1st	Rev. Terry Thomason, Kingston
21	Exeter	Robert M. Keeney Robert F. Horne	Exeter Exeter	19 19	W W		1st 1st	Rev. Nicholas P. Rogers, Exeter
21	Durham	Thomas J. Nevers Carole A. Chadwick	Ossipee Exeter	21 21	W W		1st 1st	Rev. Jonathan Mitchell, Durham
21	Exeter	Robert G. Luckey Margaret F. Perry	Exeter Exeter	48 49	W W		1st 2nd	Rev. Parkman D. Howe, Jr., Exeter
28	Exeter	Richard B. Rogers Dorothy R. Nowak	Stratham Exeter	23 19	W W		1st 1st	Rev. Arthur J. Kelliher, Exeter
29	Exeter	William G. Buxton Gail M. Simmons	Kensington Exeter	20 19	W W		1st 1st	Rev. Parkman D. Howe, Jr., Exeter
July 2	Exeter	James M. Jones Elizabeth I. Jette	Kingston Exeter	25 29	W W		1st 1st	Rev. Arthur J. Kelliher, Exeter
12	Exeter	Richard A. Buckley Catherine H. Bradshaw	Portsmouth Exeter	32 40	W W		1st 2nd	Rev. Arthur J. Kelliher, Exeter

MARRIAGES Registered in the Town of Exeter, N. H., for the Year Ending December 31, 1958

Date	Place of Marriage	Name and Surname of Groom and Bride	Residence of each at time of Marriage	Age	Color	Name of Parents	Condition	Name, Res. and Official Station of Person by Whom Married
12	Exeter	James A. Plourde Jean H. French	Exeter Exeter	23 23	W W	Alfred A. Plourde Dorothy M. Shackett Kent A. French Helen A. Schultz Benjamin W. Hoyt Maude M. Bell Lorenzo L. Berdan Katherine N. Boulder Charles W. Anderson Doris Cheney Willard C. Montgomery Clara M. Balch Edward M. Jensen Elizabeth A. Kreger Aurele L. Barbin Mary L. Richard Ingvald Lovik Ella Onsager Alto Scarponi Claire L. Cote Earl E. Ballard Minnie M. Hartsell Alfred R. Groetz Winifred A. Grogan Albert R. Dutton	1st 1st	Rev. Arthur J. Kelliher, Exeter
19	Stratham	Robert F. Hoyt Eleanor M. Kubiacyk	Epping Exeter	21 22	W W		1st 2nd	Mary R. Tuck, J.P., Stratham
26	Exeter	Robert N. Anderson Sandra E. Montgomery	Exeter Epping	21 20	W W		1st 1st	Rev. Philip A. Smith, Exeter
Aug. 2	Exeter	Lloyd P. Jensen Anita M. Barbin	Exeter Exeter	24 18	W W		1st 1st	Rev. Arthur J. Kelliher, Exeter
2	Stratham	Donald W. Lovik Leola B. M. Scarponi	Newington Exeter	20 17	W W		1st 1st	Marion T. Brewster, J.P., Stratham
9	Exeter	Rayvon C. Ballard Winifred E. Groetz	Kannapolis, N. C. Exeter	21 20	W W		1st 1st	Rev. Arthur J. Kelliher, Exeter
12	Fremont	Albert R. Dutton, Jr. Juanita G. Bowley	Exeter Exeter	17 18	W W	Marguerite Thorn Eben A. Bowley Audrey A. Robinson	2nd 2nd	Rev. William B. Wylie, Fremont

23	Exeter	William J. White Shirley R. MacDonald	Exeter Exeter	28 22	W W	Arthur J. White Josephine M. Swiezynski Robert MacDonald Edith L. Rohr Charles M. Mullen	1st 1st	Rev. Arthur J. Kelliher, Exeter
23	Exeter	Leonard Mullen Germaine J. Emond	Exeter Amesbury, Mass.	31 20	W W	Jenney M. Stevens Joseph S. Emond Odila Daigle	2nd 1st	Rev. A. W. Melton, Exeter
30	Exeter	Jon F. Wentworth Elizabeth I. Markie	Stratham Exeter	20 19	W W	Folger J. Wentworth Anita F. Camire Newell J. Markie Geneva V. Cota	1st 1st	Rev. John A. McSweeney, Exeter
30	Exeter	Roger L. Plourde Virginia T. Driscoll	Exeter Exeter	26 27	W W	Bruno J. Plourde Gabrielle M. A. Levesque Walter J. Driscoll Abbie M. Denoncour	1st 1st	Rev. Arthur J. Kelliher, Exeter
Sept. 6	Exeter	Robert G. O'Malley Martha R. Wiggin	Exeter Stratham	21 19	W W	George L. O'Malley Marie Wright Robert T. Wiggin	1st 1st	Rev. Arthur J. Kelliher, Exeter
6	Exeter	Arthur F. McGonagle Barbara E. Thurston	Brentwood Exeter	24 23	W W	Bertha V. Christofferson William J. McGonagle Lena M. Holland Charles H. Thurston	1st 1st	Rev. John A. McSweeney, Exeter
20	Exeter	John F. Haag Arlene R. Gallant	Exeter Exeter	21 18	W W	Ethel A. Tapscott Roy E. Haag Lula I. Coaker Josephat Gallant Rita M. Surrette	1st 1st	Rev. Arthur J. Kelliher, Exeter
20	Exeter	Paul J. Willett Patricia A. Scamman	Exeter Stratham	25 21	W W	Cornelius W. Willett Margaret E. McKone Irving H. Scamman Marguerite Dickson	1st 1st	Rev. Arthur J. Kelliher, Exeter
27	Exeter	Albert C. Asselin Elaine C. Strout	North Hampton Exeter	20 20	W W	Louis J. Asselin Annette Lemay Louis F. Strout	1st 1st	Evelyn H. Zarnowski, J.P., Exeter

MARRIAGES Registered in the Town of Exeter, N. H., for the Year Ending December 31, 1958

Date	Place of Marriage	Name and Surname of Groom and Bride	Residence of each at time of Marriage	Age	Color	Name of Parents	Condition	Name, Res. and Official Station of Person by Whom Married
27	Milton	John M. Balukonis Olive M. Smart	Exeter Milton	40 25	W W	Elsie L. Ayers John Balukonis Skolda Resiziane Halford O. Bent Ruth M. Ormes	2nd 2nd	Rev. Bradley Lines, Milton
Oct. 4	Portsmouth	Harlan V. Pickard Marie B. DeWolfe	Exeter Hampton Beach	35 27	W W	Harlan V. Pickard Eudora A. Morrison Cyril M. DeWolfe	1st 1st	Rev. James F. Happony, Portsmouth
10	Stratham	Daniel P. Chatigny Diana F. Clough	Exeter Newfields	21 18	W W	Beatrice M. Benoit Joseph Chatigny Susan A. McGinnis Francis W. Clough Katherine Rocioppi	1st 1st	Marion T. Brewster, J.P., Stratham
18	Exeter	Donald B. Austin Patricia A. Schnelle	Barrington Exeter	23 18	W W	Ugene Austin Ida R. Charest Earl Schnelle	1st 1st	Rev. Donald B. Morris, Exeter
18	Exeter	Roland R. LaBranche Loretta M. Young	Newmarket Exeter	21 17	W W	Edna A. Gable Arthur E. LaBranche Aura Roy	1st 1st	Janet M. Wiggin, J.P., Exeter
19	North Hampton	Robert J. Lannon Lorraine J. Delabarre	Exeter Boston, Mass.	29 22	W W	Leonard Young Eva Hanscomb Robert F. Lannon Lena Belmonte Perley W. Delabarre	1st 1st	George G. Carter, J.P., North Hampton
31	Stratham	Frank Baker Hazel G. Nutting	Exeter Newmarket	69 43	W W	Carrie Cooper Theodore Baker Frances S. Cobert Edwin B. Lamb	2nd 2nd	Marion T. Brewster, J.P., Stratham

31	Stratham	Robert L. Macon Gladys D. St. Jean	Dover Exeter	23 25	W W	Hattie F. Abbott Early Macon Annie Pierce Henry J. St. Jean Lena M. St. Jean	1st 1st	Marion T. Brewster, J.P., Stratham
Nov. 8	Concord	Everett C. Sanborn, Jr. Ann B. Bidwell	Exeter Concord	25 20	W W	Everett C. Sanborn Mary V. Gorski George Bidwell	1st 1st	Rev. Arthur Bradford, Jaffrey
17	Durham	Edmund W. LeBlanc Doris G. Laurion	Dover Exeter	21 18	W W	Mariam Batchelder Antonio LeBlanc Margaret Hudon	1st 1st	Bradford W. McIntire, J.P., Durham
23	Exeter	Robert A. Leyton Shirley Wexler	Lynn, Mass. Exeter	24 21	W W	Flora M. Laurion William M. Leyton Leah Kaplan Murray Wexler	1st 1st	Rabbi Steven S. Schwarzschild Marblehead, Ms.
29	Exeter	Elmer W. Waterman Frances L. Carter	Halifax, Mass. Exeter	37 34	W W	Gussie Metcalf Chester W. Waterman Amy L. Baker	1st 2nd	Rev. George H. Booth, Exeter
29	Hampton Falls	Willard D. Tozier Anne L. Wetherell	Plaistow Exeter	19 18	W W	Frank J. Benoit Sarah L. Smith Duncan N. Tozier Marguerite E. Cheney Gordon H. Wetherell	1st 1st	Rev. Everett R. Scruton, Hampton Falls
Dec. 19	Hampton	Robert L. Fitzsimmons Jane A. Farrell	Exeter Waltham, Mass.	30 28	W W	Orel E. N. Goodwin Joseph P. Fitzsimmons Elizabeth C. Hand Paul J. Fisher Beatrice L. Egan	2nd 2nd	O. Raymond Garland, J.P., Hampton

I hereby certify that the above return is correct according to the best of my knowledge and belief.

EVELYN H. ZARNOWSKI,
Town Clerk.

DEATHS Registered in the Town of Exeter, N. H., for the Year Ending December 31, 1958

Date of Death	Place of Death	Name and Surname of Deceased	Age	Place of Birth	Male or Female	Color	Single, Married or Widowed	Name of Father	Maiden Name of Mother
Jan. 2	Exeter	Edwin F. Hunt	78	Norwell, Mass.	M	W	W	William T. Hunt	Ellen Damon
6	Exeter	Jules A. Cartier	31	Three Rivers, Que.	M	W	M	George Cartier	Lydia Morrisette
6	Exeter	Lucy D. Burleigh	102	Belfast, Me.	F	W	W	Jonathan G. Dickerson	Jane Merithew
8	Exeter	Edith B. Kent	81	Gloucester, Mass.	F	W	W	Fred Bradstreet	Eliza D. James
13	Exeter	Marion B. Barnes	51	New Boston	F	W	M	John Bartlett	Jennie M. Stevens
30	Exeter	Frank J. Benoit	58	Jefferson Meadows	M	W	M	Thomas Benoit	Victoria Gonyer
30	Exeter	Charles H. Rand	62	Exeter	M	W	M	Harvey C. Rand	Jennie Williams
31	Exeter	Ida M. Bickford	74	Barnstead	F	W	W	Mark Brewster	Merrill
Feb. 2	Newton, Ms.	Karen E. Barker	2 da.	Ne'ton L'r Falls, Ms.	F	W	S	Thomas E. Barker	Judith A. Cole
13	Hamp. Falls	Sarah D. Marston	96	Hampton Falls	F	W	W	William W. Curtis	Dorothy A. Janvrin
Mar. 3	Manchester	Robert W. Campbell	69	Newmarket	M	W	W	Thomas Campbell	Ann J. Manning
4	Exeter	Amelia Baker	66	Canada	F	W	M	Eugene Boucher	Delvina Fournier
4	Exeter	William Bruno	61	Canada	M	W	M	Vincent Bruno	Emma Clement
7	Exeter	Frank A. Batchelder	80	Stratham	M	W	W	David P. Batchelder	Sarah F. Blodgett
8	Exeter	Myrtle B. Stockbridge	62	Stratham	F	W	M	Charles J. Brewster	Hattie Warsaw
9	No. Hampton	Ellen Donovan	87	Ireland	F	W	S	Patrick Donovan	
13	Portsmouth	Wilmer L. Lord, Jr.	28	Exeter	M	W	S	Wilmer L. Lord, Sr.	Alice Scott
13	Exeter	Georgia W. Shute	99	Exeter	F	W	S	George Shute	Joanna Simpkins
15	Concord	Louise Cote	51	Exeter	F	W	S	Joseph Cote	Laura Arnold
15	Exeter	Herbert Beede	33	Fremont	M	W	M	Phineas B. Beede	Susan P. Burleigh
18	Laconia	Richard Welch	73	Grasmere	M	W	S	Fred Welch	Maud Stearns
20	Exeter	Bessie S. O'Brien	63	Rye	F	W	M	Irving W. Rand	Edith M. Trefethen
27	No. Hampton	Josephine A. Bertrand	78	Exeter	F	W	M	Eugene Burnham	Matilda Burnham
Apr. 2	Exeter	John A. Hanson	47	Salisbury, Mass.	M	W	M	Harold Hanson	Elizabeth Moody
2	Exeter	Arthur V. Deene	74	Nashua	M	W	M		
8	Exeter	Marciana Nowak	76	Poland	F	W	M	Andrzej Gaslowski	Rosalii Gaslonskiej
	Exeter	Baby Boy Haley		Exeter	M	W	S	Kenneth E. Haley	Barbara M. MacKinnon

11	Exeter	Ruth E. Biladeau	65	Exeter	F	W	M	George Moore	Sarah Currier
19	Durham	Phillip E. Kubiacyk	25	Antigo, Wisc.	M	W	M	James W. Kubiacyk	Mary B. Frankowiak
21	Exeter	Effie E. Towle	60	Kingston	F	W	S	J. Everett Towle	Effie Austin
21	Exeter	Emma G. Luckey	85	Vinton, Iowa	F	W	M	George M. Gilchrist	Mary S. Gilpin
23	Exeter	John F. Cotter	55	Winthrop, Mass.	M	W	M	John Cotter	Cecile Cotter
23	Exeter	Mathew J. K. Kudzma	85	Lithuania	M	W	W	John Kudzma	
25	Exeter	Herbert E. Wilbur	68	Kensington	M	W	M	Angus N. Wilbur	Sarah E. Shufelt
May 14	Exeter	Georgia F. Byron	59	Portland, Me.	F	W	M	Alfred Marston	Minnie F. Lowd
19	Exeter	Rosario Girard	74		M	W	M	Rosario Girard	Marguerite
23	Exeter	Paul M. Keene	42	Kittery, Me.	M	W	M	Louise M. Keene	Helen Carr
25	Exeter	Jean B. A. E. Ranty	82	Tours, France	M	W	M	Hippolyte Ranty	Anna Corcelle
25	Concord	Arthur Smith	91	Madbury	M	W	M	John Smith	Sarah A. Brown
27	Exeter	Theresa A. McNeill	82	Summerside, P.E.I.	F	W	S	Dugald McNeill	Theresa Gills
June 2	Exeter	Mavina Moquin	74	Montreal, Can.	F	W	W	Arsene Racette	
5	Exeter	John Bernier	54	Exeter	M	W	M	Wilfred Bernier	Georgianna Couillard
July 8	Exeter	Charles B. Osgood	55	Gr. Chebeague, Me.	M	W	W	J. B. Osgood	Evie Doughty
14	Exeter	Jessie R. Clow	51	East Rochester	M	W	W	George H. Clow	Ora A. Baker
14	Exeter	Frank N. Hall	88	Canaan	M	W	W	Frank Hall	Eliza Hall
24	Brentwood	Abbie F. Higgins	90	Brockton, Mass.	F	W	W	Anthony Phillips	Carrie Whitten
Aug. 2	Exeter	Phoebe B. Evans	74	Halifax, N. S.	F	W	W		
7	Exeter	Beatrice H. Corbett	60	Royalton, Vt.	F	W	W	George W. Joy	Carrie Morrill
9	Exeter	Walter P. Rogers	49	Caribou, Me.	M	W	W	Hughy B. Rogers	Nancy Dow
19	Exeter	Lawrence J. Adams	47	Exeter	M	W	M	John J. Adams	Elizabeth M. Maher
19	Exeter	Rudolph S. Bickford	78	Exeter	M	W	M	Charles H. Bickford	Ellen Peavey
23	Brentwood	Henry Gaudette	83	Canada	M	W	M	Seraphin Gaudette	Julienne Garro
25	Exeter	William Johnson	46	Dover	M	W	M	Peter Janacopoulos	Pauline Martchoula
27	Exeter	Baby Boy Berube	62	Exeter	M	W	S	Omer H. Berube, Jr.	Dolores L. Dutton
29	Exeter	Charles W. Hadley	Exeter	Exeter	M	W	M	James Hadley	Sara Gove
Sept. 4	Portsmouth	Maude B. Barker	90	Exeter	F	W	W	Solomon Perkins	Betsey Sanborn
11	Brentwood	Walter D. Myles	53	Exeter	M	W	D	David Myles	Elizabeth Toland
26	Exeter	Ralph L. Jewell	76	Stratham	M	W	W	Asa E. Jewell	Josephine Wiggins
28	Exeter	Frank M. Cilley	91	Exeter	M	W	M	Bradbury L. Cilley	Amanda Norris
29	Exeter	Bessie M. Adams	62	Brentwood	F	W	M	Charles Fieldsend	Elizabeth Young
29	Exeter	Albert E. Preston	59	St. Albans, Vt.	M	W	M	Jacob Preston	Bertha Cornell
Oct. 3	Exeter	Louis LaChapelle	54	Weedon, Can.	M	W	M	Alphonse LaChapelle	Amela Picard
8	Portsmouth	Nora McAllister	74	Exeter	F	W	W	Cornelius Manix	Hanora Donovan
16	Exeter	Harry Merrill	84	Exeter	M	W	W	David W. Merrill	Mary Coffin

DEATHS Registered in the Town of Exeter, N. H., for the Year Ending December 31, 1958

Date of Death	Place of Death	Name and Surname of Deceased	Age	Place of Birth	Male or Female	Color	Single, Married or Widowed	Name of Father	Maiden Name of Mother
26	Exeter	Marion C. Wilbur	66	Haverhill, Mass.	F	W	W	Henry Kimball	Nellie C. Whiting
30	Exeter	Earle R. Stockbridge	69	Stratham	M	W	W	Elmer Stockbridge	Nellie Rollins
Nov. 5	Exeter	Sadie G. Desroches	53	Exeter	F	W	W	Samuel McLane	Edith Batchelder
6	Exeter	Philip A. Brown	66	Newfields	M	W	M	Benjamin H. Brown	Mary A. Glading
14	Exeter	Margaret H. Camire	71	Exeter	F	W	M	Cornelius Donovan	Hannah Killey
23	Manchester	Adrien B. Leblanc	64	Haverhill, Mass.	M	W	M	Samuel Leblanc	Evangeline Fortin
Dec. 1	Exeter	Samuel Kopka	87	Russia	M	W	M		
5	Exeter	Eva M. Prescott	71	Brentwood	F	W	M	Albert Moreland	Carrie Dearborn
7	Exeter	Ralph W. Moreland Sr.	59	Methuen, Mass.	M	W	M	Joseph A. Dow	Susie Nixon
11	Exeter	John J. Dow, Sr.	77	Lynn, Mass.	M	W	W	Alexander Ried	Avesta Small
20	No. Hampton	Elizabeth R. Duncan	83	Aberdeenshire, Scot.	F	W	W	Joseph Merk	Elizabeth MacDonald
22	Exeter	Joseph C. Merk	60	Chicago, Ill.	M	W	M	Henry Willis	Mary Snyder
23	Brentwood	Angeline W. Abbott	92	Green Bay, Wisc.	F	W	W	Stanley A. Chadwick Sr.	Elizabeth Welch
31	Manchester	Stanley A. Chadwick	36	Standish, Me.	M	W	D		Yvonne Landry

I hereby certify that the above return is correct according to the best of my knowledge and belief.

EVELYN H. ZARNOWSKI,
Town Clerk.

EXETER FIRE ALARM CARD

CENTRAL FIRE STATION—TEL. PR 2-5955

14 Exeter Hospital.	482 Bitersweet Lane.
21 Cor. Linden and Gill Sts.	52 Cor. Portsmouth Ave. and High St.
23 Cor. Front and School Sts.	53 High St., opp. Buzell Ave.
24 Cor. Union and Garfield Sts.	56 Cor. Prospect St. and Prospect Ave.
25 Lincoln St., near Railroad Crossing.	57 Cor. Portsmouth Ave. and Highland St.
26 Cor. Main and Cass Sts.	58 Cor. High St. and Kensington Rd.
27 Cor. Salem and Oak Sts.	512 High St., on Dow's Hill.
31 Cor. Court and Pine Sts.	514 High St., near Guinea Rd.
311 Cor. Court St. and Bell Ave.	516 High St., near Grant Sanborn's.
32 Elliot St., cor. Grove St.	549 Hall Place.
34 Cor. Front, Pine and Linden Sts.	571 Portsmouth Ave., near King's Garage.
35 Cor. Lincoln and Garfield Sts.	572 Portsmouth Ave., near Shepard-Koirth.
36 Cor. Main and Water Sts., Town Hill.	581 Cor. Wheelwright and Robin Lane.
38 Cor. Front and Spring Sts.	61 Cor. Winter St. and Columbus Ave.
39 Cor. Water and Salem Sts.	62 Cor. Epping and Brentwood Rds.
321 Court St. and Gilman Lane.	63 Park St., near Common.
361 Elliot and Front Sts.	64 Front St., on Shoe Shop.
42 Central Fire Station, Court St.	65 Cor. Front and Washington Sts.
43 Cor. Water and Center Sts.	611 Cor. Winter and Main Sts.
44 Cor. Bow and South Sts.	612 Brass Works, Railroad Ave.
45 Water St., near Bridge.	621 Locust Ave. and Hale St.
47 Foot Chestnut Hill, near String Bridge.	623 Cor. Brentwood Rd. and Wentworth St.
48 Jady Hill Ave.	641 Cor. Sanborn and Vine Sts.
49 Webster Ave.	651 Cor. Washington and Spruce Sts.
481 Douglass Way.	652 Cor. McKinley St. and Crestview Dr.

OTHER SIGNALS

- 3—Calls four men. 2-2 three times, then box, brush fire. 3-3 three times, out of town.
 Test at 12 noon daily except Saturdays and Sundays. Test of box at 12 noon Saturdays.
 2-2—At 7 A. M., no school all day. 2-2—At 11:30 A. M., no school in afternoon.
 1-2-1—Military call. 5-5-5-5—Calls out Boy Scouts.
 Fire PR 2-5955 — FOR EMERGENCY — Police PR 2-5925
 Gas Company: Tel. PR 2-5961; Electric Company: PR 2-5916 or PR 2-2632.