

NHamp  
352.07  
W38  
1988  
188 ANNUAL REPORT OF THE TOWN OF WEBSTER, NEW HAMPSHIRE  
Including the Annual Report of Webster of One Hundred Years Ago

ANNUAL REPORTS  
OF THE  
SELECTMEN AND TREASURER  
OF THE  
TOWN OF WEBSTER:

TOGETHER WITH THE REPORT OF  
THE SCHOOL BOARD,  
FOR THE  
YEAR ENDING MARCH 1, 1889:

A Transcript of the Vital Statistics of the Town for the  
Year ending December 31, 1888,

AND LIST OF TAXES.

CONCORD, N. H.:  
REPUBLICAN PRESS ASSOCIATION, 22 NORTH MAIN STREET.  
1889.

University of N. H.  
Durham, N. H.  
Library - 03824

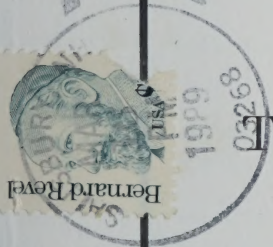

3  
1  
2  
class

University of N. H.  
Library

TO THE PEOPLE OF WEBSTER,

**GREETING:**

---

It is with pleasure that we once more speak to you through your Town Report. For your liberal patronage the past year, we thank you, and that we may continue to receive it, we call your attention to this notice: We shall, the coming year, offer a larger stock of

**GENERAL MERCHANDISE**

than can be found in this county by thousands of dollars (this is not talk, but a fact that can be proved), and we know by the past that people who want clean, fresh, good style and desirable goods always appreciate the same when they find them.

---

Space cuts us off from extended description of our stock: we will mention a few specialties.

**CHOICE DRESS GOODS,**  
**IN FOREIGN AND DOMESTIC MAKES,**

Fancy Shirtings, Shawls. Sateens, Gold and Yellow Seal Prints, Crockery and Glass Ware in Great Variety. 4.500 Rolls Room Paper, 8 cents per roll and upwards, with Handsome Borders, Johns' Celebrated Asbestos and Wetherill's Atlas Paints, in Colors, Granite Floor Paint, that dries over night.

---

**HARDWARE FOR BUILDING PURPOSES,**

as cheap as the cheapest, including 25,000 pounds Nails, already on hand, Sheathing Paper, &c., &c., Lime and Cement, best Oak Tanned Belting and Lacing, for mill use.

Inquiries by mail promptly answered. Country Produce, Cash, or Credit taken in exchange for goods.

Respectfully yours,

**FOOTE, BROWN & Co.,**

**PENACOOK, N. H.**

## REPORT.

---

Amount of taxes committed to the collector for 1888,	\$4,223.41	
Highway tax assessed April 1, 1887, as returned in settlement with highway surveyors, July, 1888, and committed to the collector,	7.27	
	\$4,230.68	
The collector has paid into the treasury, as shown by the treasurer's receipts,		3,818.21
		\$412.47

### RECEIPTS.

Cash in treasury,	<del>162.07</del> / 162.07	
Humphrey, Dodge & Smith, advertising,	5.00	
Foote, Brown & Co.,	5.00	
H. J. Brackett, grass,	2.51	
M. A. Pillsbury, on note,	130.00	
County support of paupers,	536.50	
Literary fund,	73.71	
Railroad tax,	<del>123.45</del> / 123.45	
Savings-bank tax,	1,216.55	
W. S. Putney, collector, 1887,	237.73	
W. S. Putney, " 1888,	3,818.21	
W. S. Putney, interest on tax,	5.66	
	\$6,318.22	6.41

### MISCELLANEOUS BILLS.

Paid—		
G. H. H. Silsby & Son, stationery,		5.77

R. P. Association, printing reports,	\$33.50
H. C. Dustin, sheep killed by dogs,	3.00
W. M. Sanborn, " "	5.00
Atherton Sweatt, board of town officers,	13.00
Moses F. Heath, digging graves,	7.50
J. R. Dodge, " "	3.50
W. S. Putney, blanks and postage,	2.50
C. C. Kimball, use of Water,	3.00
C. S. Colby, " "	3.00
F. D. Blanchard, work in cemetery, 1886,	3.00
Harris Goodwin, painting cemetery fence,	7.20
Harris Goodwin, repairs and care of hall,	3.00
Alice M. Burbank, recording invoice,	3.50
M. F. Heath, work in East and West cemeteries,	12.50
W. S. Putney, care of Riverdale cemetery,	5.00
E. E. Courser, attendance with hearse,	1.00
W. W. Burbank, perambulating town lines,	4.50
W. W. Burbank, horse-hire, car-fare, and expense,	9.05
G. W. Jackman, digging grave,	1.50
G. W. Jackman, repairs on hall,	1.50
George Little, glass and putty,	2.60
W. F. Wadleigh, perambulating town lines,	4.00
J. F. Sanborn, digging grave,	1.50
W. S. Putney, " "	3.50
J. B. Thurber, sheep killed by dogs,	6.00
E. E. Graves, return of births and deaths,	2.75
Kirk H. Bills, care and driving hearse,	15.00
Dr. G. P. Titcomb, return of births and deaths,	1.00
Atherton Sweatt, board and rent,	3.00
J. R. Dodge, use of water,	3.00
A. C. Call, " "	2.00
O. H. Fitz, right of way for ditch,	7.50
L. C. Putney, sheep killed by dogs,	5.00
W. W. Burbank, postage and stationery,	2.33
Chase & Streeter, legal advice,	15.00
Sadie C. Burbank, copying report and tax-list,	4.00
A. C. Call, school-books,	5.51

---

 \$215.21

## ROADS AND BRIDGES.

Paid—		
Warren Abbott, surveyor,		\$2.50
J. A. Cross, “		13.43
C. F. Sanborn, “		9.08
G. H. Elliott, work on road,		3.25
John Perkins, snowing bridge,		2.50
Daniel Milton, work on road,		4.00
Atherton Sweatt, snowing bridges,		5.00
H. J. Brackett, “ “		2.50
H. J. Brackett, work on road,		1.00
W. M. Holmes, surveyor,		27.81
S. F. Sanborn, “		5.00
W. M. Sanborn, “		11.75
J. S. Whittier, work on road,		4.12
R. E. French, surveyor,		18.46
A. C. Call, “		13.63
Hiram Roby, “		9.29
A. H. Eastman, work on road,		3.72
W. H. Clough, surveyor,		35.49
A. S. Burbank, “		15.42
Burbank Bros., lumber,		28.84
F. D. Tilton, surveyor,		3.87
W. S. Putney, “		3.00
F. W. Rolfe, “		14.08
J. L. Colby, “		11.25
F. D. Blanchard, work on road,		1.72
Thomas Elliott, work on road,		5.25
C. H. Putney, surveyor,		6.00
W. G. Goodhue, work on road,		2.88
O. H. Fitz, “ “		7.50
W. F. Wadleigh, “ “		10.00
Kirk H. Bills, “ “		2.12
Rice Courser, “ “		3.00
E. E. Courser, “ “		.63
H. J. Willey, “ “		1.25
R. E. French, “ “		2.50
W. W. Burbank, work on roads and bridges,		8.25

M. F. Heath, snowing bridge,	\$1.00
G. C. Chase, work on road,	1.75
O. A. Drown, snowing bridge,	2.50
W. L. George, surveyor,	10.09
G. T. Sanborn, " "	1.00
T. C. Sweatt, work on road,	10.50
John R. Dodge, " "	2.87
F. D. Tilton, surveyor,	4.43
W. W. Austin, work on road,	13.00
	<hr/>
	\$347.23

## PAUPERS.

Paid—	
W. F. Wadleigh, aid Ann A. Stevens,	\$36.25
N. H. Arey estate, medical attendance Ann A. Stevens,	15.00
Mary L. Ladd, support Irene J. Ladd,	178.00
L. S. Tilton, " " "	61.00
N. H. Arey estate, medical attendance Irene J. Ladd,	53.75
Thomas Gerrish, support Charlotte Flanders,	79.00
W. H. Clough, support Ruth Clough,	52.00
J. H. Rix, medical attendance Mrs. Latuch,	6.00
W. W. Austin, fare James Alexander,	2.00
	<hr/>
	\$483.00

## SCHOOL MONEY.

Paid school board,	\$747.71
--------------------	----------

## ABATEMENTS.

Paid sundry abatements tax-list, 1887,	\$1.50
"    "    "    1888,	28.70
	<hr/>
	\$30.20
Paid discount on taxes paid on or before July 1,	\$96.45
discount on taxes paid on or before October 1,	9.18
	<hr/>
	\$105.63
Paid state tax,	\$940.00
county tax,	728.83
	<hr/>
	\$1,668.83
Paid non-resident highway tax, paid in labor,	61.44

## SCHOOL BOARD.

## Paid—

J. L. Colby, making check-list, 1886,	\$2.00
George Little, “ “ “	8.00
F. F. Fisk, “ “ “	3.00
J. L. Colby, service on School Board, 1886,	5.00
George Little, “ “ “	22.00
F. F. Fisk, “ “ “	25.00
J. L. Colby, “ “ 1887,	3.00
J. M. Snyder, “ “ “	15.00
F. F. Fisk, “ “ “	35.00
A. C. Call, “ “ 1888,	15.00
J. M. Snyder, “ “ “	16.50
C. A. Stone, “ “ “	18.00
	<hr/>
	\$167.50

## TOWN OFFICERS.

## Paid—

M. A. Pillsbury, service after settlement,	\$3.75
Gilman Jones, services as supervisor,	9.00
J. S. Whittier, “ “	10.00
Frank A. Lang, “ “	11.00
Atherton Sweatt, “ clerk,	16.53
F. L. Sweatt, “ treasurer,	20.00
W. S. Putney, “ collector, 1887,	15.00
W. S. Putney, “ “ 1888,	35.00
Warren Abbott, “ selectman,	37.50
W. F. Wadleigh, “ “	30.50
W. W. Burbank, “ “	63.75
George Little, “ auditor,	1.50
T. J. Courser, “ “	1.50
	<hr/>
	\$255.03

## NOTES AND INTEREST.

## Paid—

Moody A. Pillsbury,	\$130.00
Frank L. Sweatt,	50.00

Warren Abbott,	\$450.00	
Cyrus A. Stone,	550.00	
George S. Austin,	120.00	
Moody A. Pillsbury,	424.00	
Louisa F. Buxton,	200.00	
Eliza J. Call,	190.00	
Accrued interest,	70.96	
	<hr/>	\$2,184.96

## SUMMARY.

Miscellaneous bills,	\$215.21	
Roads and bridges,	347.23	
Paupers,	483.00	
School money,	747.71	
Abatements,	30.20	
Discount,	105.63	
State tax,	940.00	
County tax,	728.83	
Non-resident highway tax, paid in labor,	61.44	
School board,	167.50	
Town officers,	255.03	
Notes and interest,	2,184.96	
Cash in treasury,	49.73	
	<hr/>	\$6,316.47

## TOWN INDEBTEDNESS.

## NOTES.

Elmer E. Courser,	\$80.00	
Gustie J. Stone,	45.00	
Dorcas A. Eastman,	50.00	
Frank E. Shepard,	50.00	
Eunice W. Austin,	150.00	
Charles G. Tilton,	65.00	
Fred. E. Silver,	90.00	
Judith Eastman,	65.00	
	<hr/>	\$595.00



## ASSETS.

Due from W. S. Putney, collector,	\$412.47	
Jackman wood-lot,	250.00	
Cash in treasury,	49.73	
	<u>          </u>	\$712.20
Balance in favor of the town,		117.20

Respectfully submitted,

WILLIAM W. BURBANK,  
 WILLIAM F. WADLEIGH,  
 WARREN ABBOTT,

*Selectmen of Webster.*

## INVOICE APRIL 1, 1888.

140 polls,	\$14,000.00
Resident real estate,	184,390.00
Non-resident real estate,	38,647.00
149 horses,	11,735.00
128 oxen,	6,519.00
277 cows,	6,439.00
171 other stock,	3,270.00
1,167 sheep,	2,664.00
14 hogs,	79.00
8 carriages,	575.00
Stock in public funds,	6,500.00
Stock in other corporations in this state,	500.00
Stock in corporations out of the state,	1,000.00
Money,	30,727.00
Stock in trade,	5,150.00
Mills and machinery,	3,250.00
	<u>          </u>
	\$315,445.00

Money tax, \$1.30 on \$100.

Highway tax, .35 on \$100.

## Treasurer's Report for the Year ending March 1, 1889.

---

The town treasurer respectfully submits the following report of the receipts and expenditures for the fiscal year :

### RECEIPTS.

Cash in treasury, March 1, 1888,	\$162.07	
Received of selectmen,	679.00	
W. S. Putney, collector, 1888,	3,818.21	
" " 1887,	237.73	
savings-bank tax,	1,216.55	
railroad tax,	123.48	
literary fund,	73.71	
W. S. Putney, collector, interest,	5.66	
	\$6,316.41	

### EXPENDITURES.

Paid notes and interest,	\$2,184.96	
school money,	747.65	
state tax,	940.00	
county tax,	728.83	
orders of the selectmen,	1,603.80	
non-resident highway tax receipts,	61.44	
cash in treasury,	49.73	
	\$6,316.41	

FRANK L. SWEATT, *Treasurer.*

## AUDITOR'S REPORT.

We have examined the accounts of the selectmen, treasurer, and school board, and find them correctly cast and properly recorded. *vouched.*

GEORGE LITTLE,  
THOMAS J. COURSER,  
*Auditors.*

# Record of Births, Marriages, and Deaths of the Town of Webster for the Year ending December 31, 1888.

## BIRTHS.

Date of Birth.	Sex and Condition.		Name of Father.	Maiden Name of Mother.	Color of Parents.	Residence of Parents.	Occupation of Father.	Birthplace of Father.	Birthplace of Mother.	Age of father.	Age of mother.
	Male.	Female.									
Feb. 24.	F	Liv'd	Edward W. Kimball.	Ola E. Goings.....	W.	Webster..	Common laborer.	Sunapee.....	New London.....	26	20
July 21.	"	"	Thomas Granther....	Phebe Bruss.....	"	"	Farming.....	Canada.....	Montpelier, Vt.....	25	23
July 17.	M	"	George Hanson.....	Nellie E. Adams.....	"	"	Farmer.....	Canterbury.....	Canada.....	45	38
Aug. 1.	"	"	Warren J. Morrill...	Sarah E. Brackett....	"	"	Blacksmith....	Concord.....	Boscawen.....	39	33
Nov. 23.	"	Still.	James C. L. Hilborn..	Clara M. Sanborn....	"	"	Farmer.....	Springfield....	Springfield.....	31	29

## MARRIAGES.

Date—	Place of Marriage.	Name and Surname of Groom and Bride.	Residence of each at time of Marriage.	Age.	Color.	Occupation of Groom and Bride.	Place of Birth of each.	Names of Parents.	Birthplace of Parents.	Marriage.	Name, Residence, and Official Station of person by whom Married.
Mar. 21.	Webster...	Newell Watson..... Sarah M. (Bruce) Fair- banks.	Webster..	31	W.	Farmer..	Boscawen.....	Cyrus W. Watson.... Fhebe A. Morse.....	Boscawen.....	1st	Rev. C. E. Gordon,
	"	Fred. A. Drown.....	"	33	"	Groom	Franklin.....	Thomas Bruce..... Hannah Frost.....	"	2d	Webster.
May 16.	"	Fanny L. Holmes....	"	20	"	Farmer..	Canada.....	Daniel Drown..... Almira Bates.....	Vermont.	1st	Rev. Simeon Roby,
	"		Groton, Mass.	19	"		Groton, Mass.	Ira Holmes..... Elisabeth.....	"	"	Warner.

Sept. 19	"	Adelbert H. Cross...	Webster...	20	"	Labourer	Webster...	Joseph A. Cross...	Elizabethtown, N. Y.	"	Rev. C. E. Gordon.....
		Flora J. Chase.....	"	18	"	"	"	Susan A. Hanson.....	Canterbury.....	"	Webster.
Nov. 20.	"	Warren G. Chase.....	"	20	"	Farmer...	Webster.....	Mary J. Simpson.....	Boscawen.....	"	Rev. C. E. Gordon.....
		Ella Heath.....	Concord.	16	"	"	Boscawen	Mary J. Simpson.....	"	"	Webster.
								John A. Heath.....	Boscawen.....	"	
								Emily Hanson.....	Hopkinton.....	"	

### DEATHS.

Date— 1888.	Place of Death.	Name and Surname of the Deceased.	Age.			Place of Birth.	Sex and Condition.			Occupation.	Name of Father.	Maiden Name of Mother.			
			Years.	Months.	Days.		Male.	Female.	Color.				Single, Married, or Wid.		
Jan. 30.	Webster.....	Henry J. Brackett ..	73	1	20	Connecticut..	M.		W.	Married.	Farmer.....	Ichabod .....	.....	.....	
Mar. 15.	"	Sarah S. Glitten.....	82		5	Boscawen.....	F.		"	Widowed.	"	Tristram Sanborn.....	.....	Abigail Knight...	
May 8.	"	Hannah Brackett...	47		4	Henniker.....	"		"	"	"	Stephen Dustin.....	.....	.....	
July 3.	"	Edna A. Noyes.....	87		2	W. Boscawen ..	"		"	Single	Farmer .....	Ephraim Noyes.....	.....	Mary Thurston...	
Nov. 12.	"	George W. Stone.....	86		2	Chelsea, Vt....	"		"	Married.	Farmer .....	George Stone.....	.....	.....	
Nov. 21.	"	Mary P. Stevens.....	62			"	"		"	Single	"	Jesse Stevens.....	.....	Elsabeth Hook...	
Dec. 4.	"	Emeline S. Pillsbury ..	65			"	"		"	Married.	"	William D. Call.....	.....	"	
Dec. 7.	"	L. Jennie Putney.....	36			"	"		"	"	"	Solomon Arey.....	.....	Patty Hopkins...	
Dec. 23.	"	Nathaniel H. Arey .....	75		6	Wellfleet, Mass.	"		"	"	"	"	"	"	"

ATHERTON SWEATT, Town-Clerk.

## SCHOOL REPORT.

---

Schools have been maintained in six of the nine districts of the town. The whole number of scholars attending not less than two weeks was 103,—boys 52, girls 61. Average attendance for the year, 70½. Amount of money appropriated for the support of schools, \$658. Literary fund, \$73.71. Other sources, \$16. Amount to each scholar, \$7.26. Length of summer terms in weeks, 8. Fall terms, 14, except one school, which was 11½ weeks.

*Bashan.*—Miss Augusta H. Eaton, teacher. Summer term, wages a month including board, 26; number of scholars, 17; average attendance, 14. Fall term, wages \$28; number of scholars, 21; average, 16.

*Corser Hill.*—Miss Sarah E. Sawyer, teacher. Wages a month, \$24. Summer term, number of scholars, 20; average attendance, 18. Fall term, number of scholars, 22; average, 18.

*Little Hill.*—Miss Ellen K. Abbott, teacher. Wages a month, \$16. Summer term, number of scholars, 4; average attendance, 3.7. Fall term, number of scholars, 4; average attendance, 3.5. Length of fall term, 11½ weeks.

*Putney.*—Miss Mary R. Webster, teacher. Wages a month, \$24. Summer term, number of scholars, 23; average attendance, 18. Fall term, number of scholars, 18; average attendance, 13.

*Sweatt's Mills.*—Summer term, Miss Lessie E. Thurston, teacher. Wages a month, \$20. Number of scholars, 13. Fall term, Miss Ida L. Sweatt, teacher. Wages a month, \$22; number of scholars, 16; average, 14.

*White Plain.*—Miss Lizzie M. Carpenter, teacher. Wages a month, \$18. Summer term, number of scholars, 6; average, 4. Fall term, number of scholars, 9; average, 6.

Of the four ladies whose names are first mentioned in this report, it is proper to observe that they are teachers of extensive experience, thorough qualifications, and mature judgment. Their schools were judiciously managed, correctly instructed, and exhibited evidence of improvement that appeared to be satisfactory to those most deeply interested. The teacher of the fall term at Sweatt's Mills may also rank in this class. The others entered their schools without previous experience, but each, in her capacity, did what she could for the boys and girls committed to her charge. The teacher at White Plain retained her situation during the year, and her efforts and attainments were such as to merit encouragement to persevere in the honorable and responsible occupation of a teacher.

An examination of the books in use at the commencement of the year revealed the fact that many of the readers were in a dilapidated condition, some of them having broken loose from their bindings and gone to pieces like the "one hoss shay." As a mere matter of economy, it was thought best to exchange them for a new series. The result was an increased interest in the reading classes of nearly every school in town.

Most of the school-houses are in a comfortable state of preservation. Perhaps the five per cent. allowed for temporary repairs may answer for a year or two before a larger appropriation will be needed for more extensive improvements. The house at Sweatt's Mills, however, furnishes an exception. For twenty-five years this old building has been reported unfit for its purpose. The heavy burden of taxation necessary for the payment of the public debt, together with the exemption for a time of certain real estate in the vicinity from taxes, affords a reasonable excuse for the apparent negligence. But these conditions are now practically removed. By a system of purchase and equalization, the school-houses have become town property, and every citizen must take his share of responsibility for their condition. A prudent regard for our own reputation would seem to suggest the propriety of furnishing a new and commodious school-house at the business centre of the town.

We must act conscientiously with reference to our educational interests. A word or a ballot employed in a worthy cause may seem a trifling thing, but who can estimate, in its beneficent results, "how far that little candle shall throw its beams." "The mightiest works of human hands live but an age before they fall," but the words we speak and the efforts we put forth for the benefit of the young, will be repeated and reflected along the generations when our voices are silent and our work is done.

With these suggestions the foregoing report is respectfully submitted.

ARTHUR C. CALL,  
J. M. SNYDER,  
CYRUS A. STONE,  
*School Board of Webster.*

Webster, March 1, 1889.

---

#### ROLL OF PERFECT ATTENDANCE.

Annie Burbank,	Florence A. Buzzell,
Alice W. Goodwin,	Mabel A. Chase,
Eva J. Plummer,	Frank E. Colby,
Nettie E. Plummer,	Arthur C. Colby,
Annie P. Colby,	Shirley E. Davis,
Estella A. Roby,	Eddie H. Mayo,
Effie A. Burbank,	Maurice George,
Grace M. Thurber,	Clarence D. Scribner,
Mabel A. Gerrish,	Arthur C. Chase,
Alice M. Mayo,	Fred S. Chase.
Lizzie H. Scribner,	



## FINANCIAL STATEMENT.

---

Received of town treasurer for 1888,	\$747.65
Received of treasurer school board, 1887,	73.00
	\$820.65
 Paid—	
S. E. Sawyer, for teaching,	\$132.00
E. K. Abbott, “	82.40
Lessie E. Thurston, “	40.00
Lizzie S. Carpenter, “	99.00
Mary R. Webster, “	132.00
Angusta H. Eaton, “	150.00
Ida L. Sweatt, “	77.00
E. K. Abbott, cleaning school-house,	1.25
Lydia F. Bills, “ “ Corser Hill,	2.50
Lydia F. Bills, “ “ Putney's,	3.00
Mrs. E. S. Burbank, “ Bashan,	3.00
T. E. Balch, 1 cord wood,	5.00
W. S. Putney, 1½ “	8.00
Parker Pillsbury, wood,	4.40
Charles Tilton, sawing wood,	.90
Cyrus A. Stone, wood,	3.80
Kirk. H. Bills, cleaning Putney school-house and sawing wood,	.80
W. L. George, 1 cord wood,	4.50
George C. Chase, ¼ “	2.00
C. A. Stone, ¼ “	1.25
A. C. Call, pail, broom, crayons, and glass,	.98
A. C. Call, lime, hair, and labor,	4.00
M. E. Heath, cleaning out shed, Corser Hill,	1.50
F. F. Fisk, stationery and crayons,	1.25

Burbank, for lumber,	\$7.17
For $\frac{1}{4}$ M shingles,	.50
For 20 lbs. nails,	.70
For hinges and door handle,	.65
A. Corser, 1 day's work on shed, Sweatt's Mills,	1.50
Kirk. H. Bills, $\frac{1}{2}$ " " " " "	.50
A. C. Call, labor, " " " "	3.50
J. M. Snyder, 2 brooms,	.56
" " 2 pails,	.30
" " glass, and setting,	.50
" " incidental expenses,	1.50
" " wood and kindlings,	4.65
C. H. Fitz, drawing wood,	.50
A. C. Call, blank certificates and notices,	.47
Adelia F. George, cleaning school-house, White Plain,	2.00
Cash in treasury to balance account,	35.12
	\$820.65

J. M. SNYDER,  
*Treasurer.*

## RESIDENT TAXES.

	<i>Money Tax.</i>	<i>Highway Tax.</i>		<i>Money Tax.</i>	<i>Highway Tax.</i>
Arey, Nathaniel H.	\$22.98	\$6.19	Colby, James L.	\$1.30	\$.35
Adams, Ezekiel, Est.	6.50	1.75	Colby, Charles S.	25.06	6.75
Adams, Jay	1.82	.49	Cross, Joseph A.	2.29	.62
Austin, William W.	47.05	12.66	Courser, David S.	17.84	4.80
Austin, George S.	1.30	.35	Courser, Thomas J.	41.41	11.15
Austin, Henry H.	1.30	.35	Courser, Thomas J., Exr.	1.82	.49
Abbott, Warren	54.28	15.69	Courser, Thomas J., Admr.	11.70	2.15
Abbott, Ellen K.	11.80	3.18	Courser, Thomas J., Tr.	3.90	1.05
Adams, Josiah	1.30	.35	Courser, Herbert J.	1.30	.35
Bean, Drusilla	1.30	.35	Colby, Daniel W.	1.30	.35
Bean, Amos	.33	.09	Drown, Oscar A.	8.39	2.26
Blanchard, Frank D.	4.36	1.17	Davis, Nathan, Estate	15.60	4.20
Bills, Kirk H.	12.09	3.26	Davis, Theodore	13.00	3.50
Balch, Isaac F.	22.95	6.18	Davis, Nathaniel, Estate	5.20	1.40
Blake, Sylvester F.	1.30	.35	Dunbar, Jonathan	1.95	.53
Bartlett, George E.	1.30	.35	Downing, Samuel	1.95	.53
Bartlett, John	14.52	3.91	Dodge, Henry L.	148.25	39.91
Bartlett, Fitz H.	2.60	.70	Dodge, Mary L.	49.40	13.30
Bartlett, Fred L.	1.30	.35	Dodge, John R.	17.71	4.77
Burbank, William W.	67.60	18.20	Daniels Frank W.	1.30	.35
Burbank, Irvin A.	29.90	8.05	Eastman, Daniel C.	9.75	2.63
Burbank, Almon F.	1.30	.35	Elliott, Thomas	38.55	10.38
Barriso, Peter	2.93	.79	Elliott, Amanda B.	9.62	2.59
Burbank, Azro S.	33.74	9.07	Eastman, Almira B.	11.02	2.97
Brackett, Charles A.	68.97	18.57	Flanders, Walter J.	2.34	.63
Brackett, Henry J.	1.82	.49	Fitz, Orlando H.	1.56	.42
Brown, George H.	2.93	.79	Fitz, Mary	2.34	.63
Brackett, Ellen	2.60	.70	Fitz, Mary B.	19.60	5.25
Burpee, William B.	16.25	4.38	Fitz, Charles H.	46.93	12.63
Buxton, Louisa F.	6.50	1.75	Fitz, Cyrus	1.30	.35
Courser, Rice	13.33	3.59	Fisk, F. F. & W. F.	48.83	13.15
Courser, Frank B.	1.30	.35	Flanders, John A.	24.64	6.63
Courser, Elmer E.	2.34	.63	French, Reuben E.	26.98	7.26
Clough, William	48.56	13.07	Flanders, Phineas Estate	1.95	.53
Clough, William H.	9.33	2.51	Gerrish, H. H. & J. L.	60.73	16.36
Chase, John B.	21.45	5.78	Gerrish, Thomas	25.55	6.87
Call, Arthur C.	14.69	3.96	Grange Hall Association,	6.50	1.75
Courser, Thomas J.	5.72	1.54	George, William D.	28.80	7.75
Colby, True	1.50	.40	George, Charles	6.99	1.88
Call, Benjamin F.	16.32	4.38	George, William L.	35.52	9.56
Call, Ira A.	12.22	3.29	Goodwin, Harris	1.30	.35
Call, Herbert L.	10.69	2.81	Glitten, Charles D.	100.54	27.07
Couch, David L.	33.22	8.94	Goodhue, James B.	25.03	6.74
Couch, Abagail	5.20	1.40	Goodhue, William G.	2.08	.56
Couch, Nancy E.	55.25	14.88	Goodhue, Charles F.	7.23	1.94
Couch, Nancy E., Gar.	13.00	3.50	Gerald, Adeline	4.55	1.23
Chase, George C.	11.02	2.97	Goodhue, Senter M.	1.30	.35

	Money Tax.	Highway Tax.		Money Tax.	Highway Tax.
Gordon, Charles E.	\$2.95	\$.79	Morrill, Mary	\$10.40	\$2.80
Houstin, Frank	1.30	.85	Morrill, Warren J.	.46	.13
Hoit, Jason R. C.	11.05	2.93	Morse, George O.	1.30	.35
Hilburn, James C. L.	15.94	4.29	Noyes, Nicholas, Estate	9.10	2.45
Holmes, Daniel G.	1.30	.35	Noyes, Joseph H.	2.04	.55
Holmes, Melinda B.	10.40	2.80	Putney, L. Jennie	11.70	3.15
Holmes, Willard M.	9.82	2.64	Putney, William S.	52.39	14.11
Hanson, George	3.24	.97	Putney, Charles E.	39.72	10.69
Hanson, Stephen C.	5.50	1.43	Putney Charles H.	1.30	.35
Huntoon, William A.	37.08	9.93	Putney, Francis S.	1.30	.35
Heath, Moses F.	10.27	2.77	Putney, Luther C.	41.86	11.27
Hoit, Emeline A.	2.60	.70	Perkins, John	3.71	1.00
Holmes, Henry P.	1.63	.44	Pillsbury, Moody A., Exr.	30.23	8.14
Holmes, Bertie E.	5.40	1.45	Putney, Fred W.	1.30	.35
Hoit, Jason R. C.	3.25	.88	Pearson, William	1.30	.35
Jones, Gilman	19.89	5.36	Pearson, Charles	9.10	2.45
Jones, Fred G.	1.30	.35	Pillsbury, Paul	11.23	3.04
Jones, Edgar J.	1.30	.85	Pillsbury, Moody A.	28.54	7.68
Jones, Charles H.	2.60	.70	Pillsbury, Parker C.	31.37	8.45
Jackman, Benjamin F.	6.83	1.84	Pearson, Henry F.	29.61	7.99
Jackman, Eliza J.	3.64	.95	Pearson, George L.	1.30	.35
Jackman, Joseph W.	15.60	4.20	Quimby, Jacob	2.73	.71
Jackman, George W.	8.03	2.16	Quimby, Willie B.	2.60	.70
Kimball, Matthew H.	4.23	1.14	Roby, Hiram	16.38	4.41
Kilburn, John	16.19	4.33	Rolfe, Frank W.	17.75	4.78
Kilburn, John W.	2.34	.63	Runals, Albert, Estate	52.00	14.00
Kimball, Charles C.	51.81	13.95	Sanborn, Jesse D.	60.19	16.11
Kilburn, Thomas	1.30	.35	Sanborn, Tristram	10.34	2.78
Kimball, Edward W.	1.30	.35	Sanborn, Smith B.	3.38	.91
Kilburn, Albert P., Estate	29.90	8.05	Sanborn, John, Estate	5.20	1.40
Kilburn, Charles A.	20.93	5.64	Sanborn, Ezra	18.85	5.08
Kilburn, Clarissa	5.20	1.40	Sanborn, Ellhu Q.	1.30	.35
Little, Samuel	21.32	5.74	Sanborn, Joseph H.	21.35	5.75
Little, John F.	1.30	.35	Sanborn, Heman B.	65.39	17.61
Little, Charles B.	9.10	2.45	Sanborn, William M.	3.58	.96
Little, John E.	1.30	.35	Sanborn, Charles F.	27.11	7.30
Little, Priscilla	24.51	6.60	Sanborn, Edgar F.	1.30	.35
Little, Sherman	46.54	12.53	Stevens, Mary P.	16.90	4.55
Little, Arthur C.	1.30	.35	Sawyer, Francis B.	52.27	14.07
Little, Apphia C.	20.15	5.43	Sawyer, Herman L.	1.30	.35
Lang, Frank A.	2.28	.61	Stone, Cyrus A.	40.76	10.97
Little, Calvin, Estate	31.20	8.40	Stone, George H.	11.88	3.06
Little, Edward A.	3.12	.84	Stone, Benjamin	15.93	4.29
Little, George,			Stone, Hiram G.	23.43	7.65
Admr. A. P. Kilburn.	4.29	1.16	Sanborn, George T.	25.03	6.74
Little, George	45.47	12.24	Smiley, Ephraim H.	16.42	4.42
Little, Eveline	7.15	1.93	Simpson, Elizabeth C.	8.45	2.28
Little, Phebe K.	18.20	4.90	Simpson, George L.	1.95	.53
Little, George,			Simpson, Richmond W.	6.79	1.83
Admr. N. Sawyer.	13.00	3.50	Scribner, Daniel	18.92	5.09
Little, George, Guardian	17.68	4.76	Sweatt, Tyler C.	23.82	6.41
Milton, Daniel	8.03	2.16	Silver, Lewis	4.55	1.23
Martin, Joseph	1.30	.35	Silver, Edmund	16.77	4.52
Mayo, Eli	5.27	1.42	Shepard, Frank E.	3.08	.83

	<i>Money Tax.</i>	<i>Highway Tax.</i>		<i>Money Tax.</i>	<i>Highway Tax.</i>
Shepard, Charles H.	\$1.80	\$ .85	Titcomb, Mary E.	\$1.30	\$ .85
Sanborn, Rosetta R.	23.40	6.30	Tilton, Frank D.	2.00	.53
Shepard, Lizzie A.	14.69	3.98	Whittier, Moses	25.61	6.90
Snyder, James M.	36.60	9.65	Whittier, John S.	5.14	1.38
Shaw, Greenleaf C.	3.77	1.02	Whittier, Ira P.	19.44	5.23
Sweatt, Atherton	28.86	7.77	Webster, Moses	10.99	2.96
Sweatt, Esther	11.12	2.99	Wells, Frank E.	8.78	2.26
Sweatt, Albe C.	13.00	3.50	Watson, Sarah	2.60	.70
Sweatt, Frank L.	10.92	2.94	Webster, Horace	16.25	4.78
Sweatt, Frank P.	3.71	1.00	Wadleigh, William F.	47.90	12.90
Sweatt, William M.	12.03	3.24	Watson, Newell	11.35	3.06
Tilton, Hiram W.	13.74	3.79	Watson, Charles	1.30	.35
Thurber, Joseph B.	28.02	7.54	Waldron, Isaac C.	5.46	1.47
Tilton, Hiram	16.12	4.34	Willey, Henry J.	4.95	1.33
Tilton, Lorenzo S.	10.32	2.78	Webber, Horatio N.	7.48	2.01
Titcomb, Luther C.	24.96	6.72			

## NON-RESIDENT TAXES.

Amsden & Whittaker,	\$13.00	\$3.50	Farnum, Abner D.	\$13.00	\$3.50
Abbott, Nellie W.	2.60	.70	Holmes, Jonanna R., Est.	10.08	2.71
Barnard, Willam E.	10.40	2.80	Hardy, Charles W.	1.30	.35
Barnard, Joseph	6.50	1.75	Hoyt, Sylvester G.	1.30	.35
Brown, George W.	3.90	1.05	Hoyt, George A.	2.60	.70
Bennett, Eugene A.	3.25	.88	Hoyt, Willis H.	2.60	.70
Bennett, Andrew P.	1.50	.40	Jones, Daniel, Estate	1.63	.44
Bailey, Nelson M.	19.50	5.25	Jones, Warren J.	1.30	.35
Chase, Harvey	35.10	9.46	Jones, James M.	1.95	.53
Carter, Charles W.	3.90	1.05	Kilburn, Elizabeth	4.55	1.23
Cram, Sarah D.	9.10	2.45	Knight, Harry	5.20	1.40
Couch, Amos, Estate	.65	.18	Kimball, Austin G.	10.40	2.80
Caldwell, B. F.	1.30	.35	Kimball, Charlie	3.90	1.05
Curtlee, Governor A.	8.45	2.28	Knowlton, Joseph B.	3.90	1.05
Clifford, Hiram	.83	.09	Lovering, Benjamin	15.60	4.20
Danforth, Charles S.	5.20	1.40	Long, Almira R.	3.90	1.05
Dufer, Porter	1.95	.53	Little, Charles E.	2.41	.65
Davis, Walter S.	1.63	.44	Merrill, Stephen A.	7.80	2.10
Dow, Samuel H.	29.90	8.06	Moulton, William M.	3.90	1.05
Danforth, F. A. & L. N.	7.80	2.10	Nudd, Horace	2.60	.70
Davis Bros.,	6.50	1.75	Ordway, George F.	.33	.09
Dustin, Cyrus	5.20	1.40	Perkins, George H.	47.98	12.91
Dudley, George M.	5.20	1.40	Runnells, Everett H.	.33	.09
Eastman, William D.	3.25	.88	Richardson, Jane W.	15.60	4.20
Flanders, Benjamin	5.20	1.40	Roby, Lyman	4.55	1.23
Flanders & Dustin,	3.90	1.05	Runals, George	7.80	2.10
Ferrin, Henry	1.95	.53	Stone, Joseph W.	.65	.18
Fowler, Staunton P.	3.25	.88	Sweatt, William B.	1.30	.35

	<i>Money</i>	<i>Highway</i>		<i>Money</i>	<i>Highway</i>
	<i>Tax.</i>	<i>Tax.</i>		<i>Tax.</i>	<i>Tax.</i>
Sanborn, James F.	\$2.60	\$ .70	Shattuck, Farnsworth	\$3.25	\$ .88
Smith, Stephen L.	1.14	.31	Sanborn, Simeon F.	3.58	.96
Smith, George W.	5.20	1.40	Thompson, James	6.50	1.75
Sanborn, Moses C.	14.95	4.03	Tuttle, Charles N.	13.00	3.50
Stevens D. & E.	7.80	2.10	Titcomb, George P.	1.95	.53
Stark, Charles	5.20	1.40	Thompson,	26.00	7.01
Sargent, Averline	4.55	1.23	Whittaker & Co.,	6.83	1.85
Shattuck, Frank P.	.57	.16	Wilson, Ellen	19.50	5.25
Speed, William, heirs of	.98	.26			

## INDEX

Town Officers. . . . .	24
1989 Town Warrant. . . . .	26
1989 Town Budget . . . . .	31
1988 Summary Inventory of Valuation . . . . .	34
Schedule of Town Property. . . . .	34
Statement of Appropriations—Tax Year 1988 . . . . .	35
Taxes Assessed and Tax Rate. . . . .	37
Auditor's Report. . . . .	38
General Fund—Statement of Estimated and Actual Revenues . . . . .	45
General Fund—Statement of Appropriations, Expenditures & Encumbrances . . . . .	47
General Fund—Statement of Changes in Unreserved— Undesignated Fund Balance . . . . .	50
Combined Balance Sheet—All Fund Types. . . . .	51
Trust Funds—Combining Balance Sheet. . . . .	52
Summary of Town Clerk's Account . . . . .	53
Summary of Tax Warrants. . . . .	54
Summary of Tax Sale Accounts . . . . .	55
Public Library Fund—Statements of Revenues, Expenditures & Changes in Fund Balances. . . . .	56
Trust Funds—Summary of Principal, Income and Investments . . . . .	57
Treasurer's Report. . . . .	58
Report of the Board of Selectmen . . . . .	60
Report of the Webster Police Department & Police Activities. . . . .	62
Report of the Webster Fire Department. . . . .	64
Report of Town Forest Fire Warden and State Forest Ranger . . . . .	64
Report of Cemetery Commissioners . . . . .	65
Report of the Highway Department . . . . .	66
Report of Concord Regional Solid Waste/Resource Recovery Cooperative . . . . .	66
Report of the Trustees of the Webster Free Public Library . . . . .	67
Report of the Webster Park Commission . . . . .	67
Report of Old Home Day Committee . . . . .	68
Report of Building Inspector. . . . .	68
Report of Conservation Commission. . . . .	69
Report of the Town History Committee . . . . .	69
Report of Town Meeting—March 8, 1988 . . . . .	71
 <b>PILLSBURY LAKE DISTRICT</b>	
District Officers . . . . .	75
1989 Warrant . . . . .	75
1989 Budget. . . . .	77
Treasurer's Report. . . . .	78
Sources of Revenue . . . . .	79
Fixed Assets. . . . .	80
Report of District Auditor . . . . .	80
Annual Meeting—March 22, 1988. . . . .	81
 Vital Statistics . . . . .	84
1988 Real Estate Assessments . . . . .	87

*The Cover and beginning of this report is from the  
Town Report of Webster of 1888.*

**TOWN OFFICERS**

Moderator

ROBERT H. PEARSON, III

Selectmen

ROBERT H. AUSTIN, Chairman

ROBERT F. DROWN

CLARENCE JEFFREY

Administrative Assistant

BARBARA J. MOCK

Town Clerk

RUTH A. STEBBINS

Deputy Town Clerk – BRIAN STEBBINS

Tax Collector

MADELEINE L. ROBERTS

Deputy Tax Collector – KAREN R. KING

Treasurer

MARIE W. SCRIBNER

Road Agent

ROBERT E. MOCK

Police Department

AIME J. ROY, Chief

ELMER BOUTWELL, Sergeant

STEVEN FAER, Officer

LARRY W. HILTON, Officer

AVIS V. ROY, Matron

WILLIAM SHACKFORD, Officer

Fire Department

PAUL W. WELCOME, Fire Chief

ROBERT T. LAKE, Deputy Fire Chief

PAUL W. WELCOME, Town Forest Fire Warden

Building Inspector

EDWIN H. PIPER

Supervisors of Checklist

PATRICIA E. INMAN

MARION T. JONES

JUNE S. AUSTIN

Trustees of Trust Funds

BARBARA J. MOCK

JANICE F. DAWE

HAROLD W. JANEWAY

Library Trustees

JANICE F. DAWE

SANDRA STARKEY

NANCY RIDEOUT

Librarian

LORNA AUSTIN



## Cemetery Commissioners

PATRICIA E. INMAN, Chairman  
 JON PEARSON

DUANE A. ANDERSON

## Planning Board

RONALD FROST, Chairman  
 CLARENCE JEFFREY, Selectman Member  
 HUBERT SCOTT, JR., Alternate

RONALD FINLAYSON, Secretary

NANCY VAN LOAN

LOREN SCRIBNER

## Board of Adjustment

MARTIN BENDER, Chairman  
 JUDITH RIGGS  
 DAVID MARCEAU, Secretary  
 MARION T. JONES, Alternate

GEORGE CUMMINGS

PAUL W. WELCOME

RICHARD CUMMINGS, Alternate

## Conservation Commission

CLARENCE JEFFREY  
 NANCY RIDEOUT  
 JEFFREY SIEGEL

BETSY JANEWAY, Chairman

WILLIAM BIRD, Alternate

ROGER FLETCHER, Alternate

KATHY MacRAE

## Parks Commission

ROBERT H. PEARSON, III, Chairman  
 DOROTHY MONZ  
 JEANNE ANDERSON

GLEN BLANCHETTE

GEORGE LITTLE

## Welfare Officer

CHARLES BARTLETT

## Health Officer

NICHOLAS VAN LOAN

## Members – Board of Directors, Franklin Visiting Nurses' Association

MICHELE GOSINSKI  
 MARJORIE BLANCHETTE

## Sanitary Landfill Committee

JOHN CHWASCIAK  
 STEVEN MANNING

## Civil Defense Director

PAUL W. WELCOME

## Old Home Day Committee

NORMANDIE BLAKE, President  
 JAN ST. CYR, Vice President  
 MARJ BLANCHETTE, Secretary  
 BRENDA SILVER, Treasurer

## Executive Committee

MELODY ALLEN  
 LINDA CALDWELL  
 DARLENE CUMMINGS  
 MICHELE GOSINSKI  
 SARAH LAKE  
 JEFF LORDEN  
 CHERI PETRONI

GENE BLAKE

COLIN COLBY

NANCY CUMMINGS

MARSHA LABRECQUE

ROBIN LAMPRON

LINDA LORDEN

LYNN ROWLENSON

JEAN BRANNIGAN

PAULINE COLBY

DONNA FROST

SALLY LAKE

DENISE LAWLESS

LESLIE MANNING

THE STATE OF NEW HAMPSHIRE  
TOWN WARRANT

THE POLLS WILL BE OPEN FROM 10:00 A.M. to 7:00 P.M.  
BUSINESS MEETING AT 8:00 P.M. AT THE GRANGE HALL

To the Inhabitants of the Town of Webster in the County of Merrimack in said State, qualified to vote in Town Affairs:

You are hereby notified to meet at the Grange Hall in said Webster on Tuesday, the 14th day of March, next at 10:00 of the clock in the forenoon, to act upon the following subjects:

1. To choose all necessary Town Officers for the year ensuing. (By ballot)

2. To see what sum the Town will vote to raise and appropriate, in accordance with the Municipal Finance Act (RSA Chapter 33) for the purpose of paying its pro rata share, as provided in the Refuse Disposal Agreement between the Towns of Webster and Hopkinton, of the principal and interest of the bond issue authorized by the Town of Hopkinton for the purpose of closure of the Hopkinton-Webster Sanitary Landfill and planning, designing, constructing and equipping a transfer station. Such payments shall be raised and paid over, on an annual basis, over the term of the Town of Hopkinton bond issue. Further, to authorize the Board of Selectmen to determine the terms of said payments and take any other action or pass any other vote relative thereto. To authorize the selectmen to apply for, obtain and accept Federal, State or other aid, if any, which may be available for said project. (Required 2/3 majority vote by ballot to adopt.)

3. To raise such sums of money as may be necessary to defray town charges for the ensuing year and make appropriations of the same.

- a. Town Officers' Salary . . . . . \$17,300.
- b. Town Officers' Expenses:
  - 1. Operating Budget . . . . . 33,300.
  - 2. Capital Outlay—Computer & Related Equipment . 12,000.
- c. Election and Registration Expenses. . . . . 700.
- d. Cemeteries:
  - 1. Operating Budget . . . . . 5,000.
  - 2. Capital Reserve—Equipment . . . . . 500.
  - 3. Capital Reserve—Cemetery Improvements . . . . . 2,500.

4. To see if the Town will vote to raise and appropriate a sum not to exceed \$1,400. to install a chain link fence at Beaver Dam Cemetery, contingent upon an affirmative vote by the Town of Boscawen to raise \$1,400. for this purpose.

5. To see if the Town will vote to raise and appropriate the necessary funds for the following:

- a. General Government Buildings:
  - 1. Operating Budget . . . . . \$10,000.
  - 2. Capital Outlay—
    - Fuel & gas tanks (Removal & replacement). . . . . 5,000.
- b. Appraisal of Property . . . . . 4,000.

- c. Planning and Zoning . . . . . 1,300.
- d. Legal Expenses . . . . . 2,500.
- e. Advertising and Regional Association . . . . . 1,037.
- f. Contingency Fund . . . . . 2,500.

6. To see if the Town will vote to raise and appropriate the sum of \$5,000. to be added to the Reappraisal Capital Reserve Fund previously established.

7. To see if the Town will vote to raise and appropriate the following sums for the Police Department:

- a. Operating Budget . . . . . \$41,500.
- b. Capital Outlay—Equipment. . . . . 2,500.
- c. Capital Reserve—Police Cruiser . . . . . 5,000.

8. To see if the Town will vote to raise and appropriate the following sums for the Fire Department:

- a. Operating Budget . . . . . \$19,232.
- b. Medical Budget . . . . . 950.
- c. Capital Outlay:
  - 1. Equipment . . . . . 9,905.
  - 2. Dry Hydrants . . . . . 2,500.
  - 3. Medical Equipment . . . . . 175.
- d. Capital Reserve:
  - 1. Fire Truck . . . . . 10,000.
  - 2. Fire Station . . . . . 20,000.
  - 3. Defibulation Monitor . . . . . 2,500.

9. To see if the Town will vote to accept land consisting of about 4 acres, known as Park E, from the Pillsbury Lake District, for use by the Town solely for fire department activities.

10. To see if the town's people will vote to clarify the purpose of the Fire Station Capital Reserve Fund to read and mean, New Fire Station and/or Land for said Fire Station. (By Petition)

11. To see if the Town will vote to raise and appropriate the necessary funds for the following:

- a. Civil Defense . . . . . \$ 50.
- b. Flashing School Lights . . . . . 350.

12. To see if the Town will vote to raise and appropriate the following sums for the Highway Department:

- a. Town Maintenance . . . . . \$88,000.
- b. General Highway Department Expenses. . . . . 4,000.
- c. Deer Meadow Road Reconstruction . . . . . 22,000.
- d. Capital Reserve—Highway Equipment. . . . . 2,500.

13. To see if the Town will vote to raise and appropriate the sum of \$28,533. for Webster's share of the operating budget of the Hopkinton-Webster Sanitary Landfill/Transfer Station.

14. To see if the Town will vote to raise and appropriate the sum of \$1,426. for Webster's share of the budget for the Concord Regional Resource Recovery Cooperative.

15. To see if the Town will vote to raise and appropriate the necessary funds for the following:

- a. Ambulance Service . . . . . \$ 4,000.
- b. Franklin Visiting Nurse Association . . . . . 1,500.
- c. Welfare—General Assistance . . . . . 1,000.
- d. Community Action Program . . . . . 1,500.
- e. Library . . . . . 7,800.
- f. Interest Expense—Tax Anticipation Notes . . . . . 5,000.
- g. Retirement & Medicare Tax . . . . . 1,600.
- h. Insurance . . . . . 18,000.

16. To see if the Town will vote to raise and appropriate the sum of \$840. for the operating budget of the Parks Commission.

17. To see if the Town will vote to raise and appropriate the sum of \$900. for league fees, dues and insurance for three (3) baseball teams.

18. To see if the Town will raise the sum of \$2,000. to be added to the Parks Commission budget. This money to be used to support all sports activities in the Town—i.e. League Fees, Insurance, Equipment and Uniforms. (By Petition)

19. To see if the Town will vote to raise and appropriate the sum of \$2,325. for the operating budget for Old Home Day.

20. To see if the Town will vote to raise and appropriate a sum not to exceed \$400. to purchase a portable Public Address System which will include microphone stand and 25 ft. of cable, two Speakers, 150 watt Amplifier, two 50 ft. cables for speakers. (By Petition)

21. To see if the Town will vote to raise and appropriate the sum of \$400 for the operating budget of the Conservation Commission.

22. To see if the Town will vote to establish an expendable trust fund under RSA 31:19-A to be known as the Webster Land Trust Fund, for the purpose of helping defray expenses of surveys and appraisals on lands that shall be protected for conservation by gift or by easement to the town, and to raise and appropriate the sum of \$2,000. to be placed in said fund, but only if the fund has received private contributions of at least an equal amount, and to authorize the Webster Conservation Commission to act as agents to carry out the objectives of said fund.

23. To see if the Town will vote to authorize the Selectmen to accept private donations of land, interest in land or money for the purposes of contributing to the local matching portion required for acquiring conservation land or interest in land and other costs associated therewith for permanent conservation use under the New Hampshire Conservation Investment Program (LCIP) RSA221-A, and authorize the selectmen to apply for and accept the State

matching funds under the LCIP in an amount up to \$250,000. for the purposes of acquisition of the fee or lesser interest in conservation land.

24. To see if the Town will vote to authorize the Selectmen to borrow money in anticipation of taxes.

25. To see if the Town will vote to authorize the Tax Collector to accept pre-payment of taxes.

26. To see if the Town, in accordance with RSA 674:43, having adopted a Town wide zoning ordinance in 1974, will authorize the Planning Board, which adopted subdivision regulations in 1967, to review and approve or disapprove site plans for the development of tracts or changes or expansion of use of tracts for non-residential uses or for multi-family dwelling units, which are defined as any structures containing more than 2 dwelling units, whether or not such development includes a subdivision or resubdivision of the site. This resolution shall take effect upon passage and the Town Clerk shall file a certificate of notice with the Merrimack County Register of Deeds showing that the Planning Board has been so authorized and the date of approval by the Town of the authorization.

27. To see if the Town will vote to amend the Hopkinton-Webster Refuse Disposal Agreement, entered into by the Towns in July of 1975 to provide as follows:

1. Amend Paragraph I of original agreement: There shall be a Refuse Disposal Committee, consisting of three citizens from the Town of Hopkinton and three citizens from the Town of Webster, appointed by their respective Boards of Selectmen to 3 year terms.
2. Amend Paragraph II of original agreement: Delete power of said Committee to expend joint funds appropriated for such purpose.
3. Eliminate Paragraph VIII of original agreement: Deleting the power of said Committee to authorize other towns, not parties to this Agreement, access to the refuse disposal facilities.
4. Amend Paragraph IX of original agreement: Should a party to the Agreement seek to withdraw from the Agreement, it shall nevertheless be the continuing responsibility of the withdrawing town to fund its share of all bond indebtedness incurred prior to withdrawal.

To authorize the Board of Selectmen to adopt and approve such contract language within the scope of the foregoing provisions as may be necessary to carry out its general purpose and intent and take any other action relative thereto.

28. To see if the Town will vote to accept a deed of a short terminal section of a public highway with a cul-de-sac, known as Manchester Drive Extension, which road has been fully completed to Town standards and approved by the Planning Board.

29. To see if the Town will authorize the Selectmen to sell, trade or dispose of any surplus used items or equipment which are available or may become available during the year, at an amount or in a way they determine to be in the best interest of the Town.

30. To see if the Town will authorize the Selectmen to transfer tax lien property to private owners by advertised sealed bids with the power to accept or reject any or all bids, or to negotiate the sale of the property at an amount they determine to be in the best interest of the Town. The Selectmen shall sign and deliver suitable deed to successful purchaser. As provided by RSA 80:42 the authority herein granted shall continue in force indefinitely until otherwise voted by some future Town Meeting.

31. To see if the Town will authorize the Selectmen to apply for, receive and expend federal or state grants which may become available during the course of the year, and also to accept and expend money from any other governmental unit or private source to be used for purposes for which the Town may legally appropriate money, provided: (1) that such grants and other monies do not require the expenditure of other town funds, (2) that a public hearing shall be held by the Selectmen prior to the receipt and expenditure of such grants and monies, and (3) that such items shall be exempt from all provisions of RSA 32 relative to limitation and expenditure of town monies, all as provided by RSA 31:96-b.

32. To transact any other business that may legally come before this meeting.

Given under our hands and seal, this 17th day of February, in the year of our Lord nineteen hundred and eighty-nine.

ROBERT H. AUSTIN  
ROBERT F. DROWN  
CLARENCE JEFFREY  
Selectmen of Webster

A true copy of Warrant — Attest:

ROBERT H. AUSTIN  
ROBERT F. DROWN  
CLARENCE JEFFREY  
Selectmen of Webster

## 1989 BUDGET OF THE TOWN OF WEBSTER

Appropriations and Estimates of Revenue for the Ensuing Year  
January 1, 1989 to December 31, 1989

PURPOSE OF APPROPRIATION	Appropriations 1988	Actual Expenditures 1988	Appropriations Ensuing Fiscal Year 1989
<b>GENERAL GOVERNMENT</b>			
Town Officers' Salary	\$17,150	\$17,198	\$17,300
Town Officers' Expenses	31,000	27,612	33,300
Election and Registration Expenses	2,700	2,647	700
Cemeteries	5,000	3,030	5,000
General Government Buildings	5,500	5,497	10,000
Reappraisal of Property	3,000	2,568	4,000
Planning and Zoning	1,100	1,069	1,300
Legal Expenses	2,000	1,916	2,500
Advertising and Regional Association	952	952	1,037
Contingency Fund			2,500
Town Buildings Committee		675	
<b>PUBLIC SAFETY</b>			
Police Department	38,078	37,920	41,500
Fire Department	17,990	17,222	19,232
Civil Defense	50		50
Fire Department - Medical Budget	850	570	950
Flashing School Lights	350	330	350
<b>HIGHWAYS, STREETS &amp; BRIDGES</b>			
Town Maintenance	92,309 (a)	73,082	88,000
General Highway Dept. Expenses	4,000	430	4,000
Deer Meadow Road Reconstruction	22,000	763	22,000
<b>SANITATION</b>			
Solid Waste Disposal	14,901	13,311	28,533
Concord Reg. Res. Rec. Coop.	2,322	2,322	1,426
<b>HEALTH</b>			
Ambulances	4,000	3,415	4,000
Franklin Visiting Nurse Assoc.	1,500	1,500	1,500
<b>WELFARE</b>			
General Assistance	1,000	825	1,000
Community Action Program	1,400	1,400	1,500

(a) Includes 1987 Encumbrance of \$4,309.

(b) Includes 1987 Encumbrance of \$300.

(c) 1987 Encumbrance of \$5,000

(d) Includes 1987 Encumbrance of \$3,950

## CULTURE AND RECREATION

Library	6,500	6,500	7,800
Parks and Recreation	1,100 (b)	743	3,740
Old Home Day	1,700	1,455	2,325
Conservation Commission	300	541	400
Webster Land Trust Fund			2,000

## DEBT SERVICE

Interest Expense –			
Tax Anticipation Notes	10,000	2,035	5,000
Interest Expense – Other Temporary Loans		1,630	

## CAPITAL OUTLAY

Town Officers' Expenses – Computer			12,000
Cemetery – Equipment	500	507	
Cemetery – Fence at Beaver Dam Cemetery			1,400
General Government Bldgs.	5,000 (c)	724	5,000
Police Equipment	15,352	15,352	2,500
Fire Equipment, Dry Hydrants & Medical Equipment	24,135 (d)	22,924	12,580
Old Home Day			400
Schoodac Bridge Repairs	8,000	4,000	

## OPERATING TRANSFERS OUT

## Payments to Capital Reserve Funds:

Reappraisal	5,000	5,000	5,000
Cemetery Equipment	500	500	500
Cemetery Improvements	1,500	1,500	2,500
Police Cruiser			5,000
Fire Truck	10,000	10,000	10,000
Fire Station	10,000	10,000	20,000
Medical Equipment –			
Defibrillation Monitor	2,500	2,500	2,500
Highway Equipment	2,500	2,500	2,500

## MISCELLANEOUS

FICA, Retirement & Pension Contrib.	1,400	1,275	1,600
Insurance	18,000	14,485	18,000

<b>TOTAL APPROPRIATIONS</b>	<b>\$394,769 (*)</b>	<b>\$318,795</b>	<b>\$414,423</b>
-----------------------------	----------------------	------------------	------------------

(\*) Includes 1987 Encumbrances of \$13,559

Less: Amount of Estimated Revenues, Exclusive of Taxes			\$256,537
--	--	--	-----------

## AMOUNT OF TAXES TO BE RAISED

(Exclusive of School and County Taxes)			\$157,886
--	--	--	-----------



SOURCES OF REVENUE	Estimated Revenue 1988	Actual Revenue 1988	Estimated Revenue 1989
<b>TAXES</b>			
Resident Taxes		80	
Yield Taxes	10,000	9,580	9,000
Interest and Penalties on Taxes	12,340	11,818	11,000
Land Use Change Tax	10,000	14,042	8,000
<b>INTERGOVERNMENTAL REVENUES - STATE</b>			
Shared Revenue - Block Grant	11,224	11,224	11,224
Highway Block Grant	34,494	34,494	36,748
Reimb. a/c State-Federal Forest Land	815	815	815
State Aid Flood Control Land	9,313	7,200	7,200
<b>LICENSES AND PERMITS</b>			
Motor Vehicle Permit Fees	75,000	90,574	85,000
Dog Licenses	1,100	1,157	1,100
Business Licenses, Permits & Filing Fees	1,200	1,670	1,200
<b>CHARGES FOR SERVICES</b>			
Income From Departments	500	3,489	3,400
Rent of Town Property	3,521	3,521	4,000
Ambulance Service	1,000	1,190	1,000
Dump Fees		326	
<b>MISCELLANEOUS REVENUES</b>			
Interests on Deposits	4,300	5,277	5,000
Sale of Town Property	650	650	50
Income from Trust Funds	1,700	1,845	1,800
Other		170	
<b>OTHER FINANCING SOURCES</b>			
Withdrawals from Capital Reserve	8,324	8,324	
Fund Balance	55,488	55,488	70,000
<b>TOTAL REVENUES AND CREDITS</b>	<b>\$240,969</b>	<b>\$262,934</b>	<b>\$256,537</b>

## SUMMARY INVENTORY OF VALUATION

Tax Year 1988

Land		\$ 8,314,848.00
Buildings		14,300,650.00
Public Utilities		
Concord Electric Co.	\$ 247,150.00	
New England Power Co.	1,396,150.00	
Public Service Co.	236,350.00	1,879,650.00
		<hr/>
Total Valuation Before Exemptions Allowed		\$24,495,148.00
Elderly Exemption (Number 12)	172,050.00	
Solar/Windpower Exemption (Number 4)	4,000.00	
		<hr/>
Total Exemptions Allowed		176,050.00
NET VALUATION ON WHICH THE TAX RATE IS COMPUTED		<hr/> \$24,319,098.00

## SCHEDULE OF TOWN PROPERTY

As of December 31, 1988

DESCRIPTION	VALUE
Town Hall:	
Land and Buildings	\$50,000.00
Furniture and Equipment	10,000.00
Libraries:	
Furniture and Equipment	6,500.00
Police Department:	
Equipment	30,000.00
Fire Department:	
Lands and Buildings	36,000.00
Equipment	156,400.00
Highway Department:	
Lands and Buildings	1,400.00
Equipment	8,000.00
Materials and Supplies	2,000.00
All Lands and Buildings Acquired Through Tax Collector's Deeds:	
Map 10 - Lot 5-117	3,200.00
Map 10 - Lot 5-131	7,800.00
Map 10 - Lot 6-35	1,800.00
All Other Property:	
Map 6 - Lot 33	2,500.00
Map 6 - Lot 41	14,000.00
Map 5 - Lot 5	500.00
Map 5 - Lot 10	20,000.00
TOTAL	<hr/> \$350,100.00

**STATEMENT OF APPROPRIATIONS  
TAX YEAR 1988**

**GENERAL GOVERNMENT:**

Town officers' salaries	\$ 17,150
Town officers' expenses	31,000
Election and Registration expenses	2,700
Cemeteries	5,000
General Government Buildings	5,500
Reappraisal of property	3,000
Planning and Zoning	1,100
Legal Expenses	2,000
Advertising and Regional Association	952

**PUBLIC SAFETY**

Police Department	38,078
Fire Department	17,990
Civil Defense	50
Fire Department—Medical Budget	850
Flashing School Lights	350

**HIGHWAYS, STREETS, BRIDGES**

Town Maintenance	88,000
General Highway Department Expenses	4,000
Deer Meadow Road Reconstruction	22,000

**SANITATION**

Solid Waste Disposal	14,901
Concord Regional Resource Recovery Cooperative	2,322

**HEALTH**

Ambulances	4,000
Franklin Visiting Nurse Association	1,500

**WELFARE**

General Assistance	1,000
Community Action Program	1,400

**CULTURE AND RECREATION**

Library	6,500
Parks and Recreation	800
Old Home Day	1,700
Conservation Commission	300

**DEBT SERVICE**

Interest Expense—Tax Anticipation Notes	10,000
Interest Expense—Other Temporary Loans	1,630

**CAPITAL OUTLAY**

Cemetery Equipment	500
Police Dept.—Equipment	2,200

Police Cruiser	13,152
Fire Dept. – Equipment, Dry Hydrants & Repairs	12,685
Fire Dept. – Used One Ton 4WD Cab & Chassis	7,500
Schoodac Bridge Repairs	8,000
<b>OPERATING TRANSFERS OUT</b>	
Payments to Capital Reserve Funds: – Reappraisal	5,000
Cemetery Equipment	500
Cemetery Improvements	1,500
Fire Truck	10,000
Fire Station	10,000
Medical Equipment – Defibulation Monitor	2,500
Highway Equipment	2,500
<b>MISCELLANEOUS</b>	
FICA, Retirement & Pension Contributions	1,400
Insurance	18,000
<b>TOTAL APPROPRIATIONS</b>	<b>\$381,210</b>
<b>SOURCES OF REVENUE</b>	
<b>TAXES</b>	
Yield Taxes	\$ 10,000
Interest and Penalties on Taxes	11,000
Inventory Penalties	1,340
Land Use Change Tax	10,000
<b>INTERGOVERNMENTAL REVENUES – STATE</b>	
Shared Revenue – Block Grant	11,224
Highway Block Grant	34,494
Reimb. a/c State-Federal Forest Land	815
State Aid Flood Control Land	9,313
<b>LICENSES AND PERMITS</b>	
Motor Vehicle Permit Fees	75,000
Dog Licenses	1,100
Business Licenses, Permits and Filing Fees	1,200
<b>CHARGES FOR SERVICES</b>	
Income From Departments	500
Rent of Town Property	3,521
Ambulance Service	1,000
<b>MISCELLANEOUS REVENUES</b>	
Interest on Deposits	4,300
Sale of Town Property	650
Income From Trust Funds	1,700
<b>OTHER FINANCING SOURCES</b>	
Withdrawals from Capital Reserve	8,324
Fund Balance	55,488
<b>TOTAL REVENUES AND CREDITS</b>	<b>\$240,969</b>

## TAX RATE COMPUTATION

Total Town Appropriations	\$381,210
Total Revenues and Credits	240,969
NET TOWN APPROPRIATIONS	\$140,241
NET SCHOOL TAX ASSESSMENT	816,043
COUNTY TAX ASSESSMENT	112,073
TOTAL OF TOWN, SCHOOL and COUNTY	\$1,068,357
DEDUCT Total Business Propits Tax Reimbursement	- 21,100
ADD War Service Credits	+ 5,150
ADD Overlay	+ 4,987
PROPERTY TAXES TO BE RAISED	\$1,057,394

## TAXES ASSESSED AND TAX RATE

Taxes Committed to Collector	
Town Property Taxes Assessed	\$1,057,394
Precinct Taxes Assessed	16,269
TOTAL GROSS PROPERTY TAXES	\$1,073,663
Less: Est. War Service Tax Credits	5,150
NET PROPERTY TAX COMMITMENT	\$1,068,513
Tax Rate --Town	\$43.48
Precinct --Pillsbury Lake	\$ 3.99

The net amounts approved for school, county and precincts are indicated below. These amounts are the total monies which should be transferred to each of these units of government.

Net School Appropriations	\$816,043
County Tax Assessment	\$112,073
Net Precinct Appropriation	\$ 16,240

In arriving at the above approved rate the Overlay has been set in the amount of \$4,987.

**INDEPENDENT AUDITOR'S REPORT****CARRI PLODZIK SANDERSON**

Professional Association

193 North Main Street, Concord, N.H. 03301

To the Members of the Board of Selectmen  
Town of Webster  
Webster, New Hampshire

We have audited the general purpose financial statements of the Town of Webster as of and for the year ended December 31, 1988, as listed in the table of contents. We conducted our audit in accordance with generally accepted auditing standards. Those standards require that we plan and perform the audit to obtain reasonable assurance about whether the financial statements are free of material misstatement. An audit includes examining, on a test basis, evidence supporting the amounts and disclosures in the financial statements. An audit also includes assessing the accounting principles used and significant estimates made by management, as well as evaluating the overall financial statement presentation. We believe that our audit provides a reasonable basis for our opinion.

As described in Note 1B, the general purpose financial statements referred to above do not include the General Fixed Asset Group of Accounts, which should be included to conform with generally accepted accounting principles. The amount that should be recorded in the General Fixed Assets Account Group is not known.

In our opinion, except that omission of the General Fixed Asset Group of Accounts results in an incomplete presentation, as explained in the above paragraph, the general purpose financial statements referred to above present fairly, in all material respects, the financial position of the Town of Webster at December 31, 1988, and the results of its operations for the year then ended, in conformity with generally accepted accounting principles.

Our audit was made for the purpose of forming an opinion on the general purpose financial statements taken as a whole. The combining and individual fund financial statements and schedules listed in the table of contents are presented for purposes of additional analysis and are not a required part of the general purpose financial statements of the Town of Webster. Such information has been subjected to the auditing procedures applied in the audit of the general purpose financial statements and, in our opinion, is fairly stated in all material respects in relation to the general purpose financial statements taken as a whole.

January 17, 1989

**CARRI PLODZIK SANDERSON**  
Professional Association

**NOTES TO THE FINANCIAL STATEMENTS**

December 31, 1988

**NOTE 1 – SUMMARY OF SIGNIFICANT ACCOUNTING POLICIES**

The following is a summary of significant accounting policies employed in the preparation of these financial statements.

**A. Governmental Reporting Entity**

The financial statements of the Town of Webster have been prepared in conformity with generally accepted accounting principles (GAAP) as applied to the government units. The Governmental Accounting Standards Board (GASB) is the accepted standard-setting body for establishing governmental accounting and financial reporting principles. The more significant of the government's accounting policies are described below.

For financial reporting purposes, in conformity with the National Council on Governmental Accounting Statement Number 3, "Defining the Governmental Report Entity," the Town of Webster includes all funds, account groups, agencies, boards, commissions and authorities that are controlled by or dependent on the Town's executive or legislative branches. Control by or dependence on the Town was determined on the basis of budget adoption, taxing authority, outstanding debt secured by revenues, or general obligations of the Town, and obligation of the town to finance any deficits that may occur, or receipt of significant subsidies from the Town.

**B. Fund Accounting**

The accounts of the Town are organized on the basis of funds or account groups, each of which is considered a separate accounting entity. The operations of each fund are accounted for with a separate set of self-balancing accounts that comprise its assets, liabilities, fund equity, revenues, and expenditures, as appropriate. Government resources are allocated to and accounted for in individual funds based upon the purposes for which they are to be spent and the means by which spending activities are controlled. The various funds are grouped by type in the financial statements. The following fund types and account groups are used by the Town:

**GOVERNMENTAL FUNDS**

**General Fund** – The General Fund is the general operating fund of the Town. All general tax revenues and other receipts that are not allocated by law or contractual agreement to another fund are accounted for in this fund. From the fund are paid the general operating expenditures, the fixed charges, and the capital improvement costs that are not paid through other funds.

**Special Revenue Funds** – Special Revenue Funds are used to account for the proceeds of specific revenue sources (other than expendable trust or major capital projects) requiring separate accounting because of legal or regulatory provisions or administrative action. Included in this fund type is the Library Fund.

**FIDUCIARY FUNDS**

**Trust Funds** – Trust Funds are used to account for the assets held in trust

by the Town. The Nonexpendable and Expendable Trust Funds (which include Capital Reserve Funds) are shown in this fund type.

#### C. Account Groups (Fixed Assets)

All governmental funds are accounted for on a spending or "financial flow" measurement focus. This means that only current assets and current liabilities are generally included on their balance sheets. Their reported fund balance (net current assets) is considered a measure of "available spendable resources." Governmental fund operating statements present increases (revenues and other financing sources) and decreases (expenditures and other uses) in net current assets. Accordingly, they are said to present a summary of sources and uses of available spendable resources during a period.

General fixed assets have been acquired for general governmental purposes and have been recorded as expenditures in the fund making the expenditure. These expenditures are required to be capitalized at historical cost in a General Fixed Asset Group of Accounts for accountability purposes. In accordance with the practices followed by other municipal entities in the State, the Town does not maintain a record of its general fixed assets and, accordingly, a statement of general fixed assets, required by generally accepted accounting principles, is not included in this financial report.

#### D. Basis of Accounting

The accounts of the General, Special Revenue and Expendable Trust Funds are maintained and reported on the modified accrual basis of accounting. Under the modified accrual basis of accounting, sources of financial resources and assets are recognized when measurable and available to finance operations during the year. Uses of financial resources and liabilities are recognized when obligations are incurred from receipt of goods and services, when assessments are made by the State or, in the case of judgments and claims against the Town, when there is a probability that such judgments and claims will result in liabilities, the amount of which can be reasonably estimated. Exceptions to this general rule include: 1) accumulated unpaid vacation and sick pay, and 2) principal and interest on general long-term debt which is recognized when due. All Nonexpendable Trust Funds are accounted for using the accrual basis of accounting.

#### E. Budgetary Accounting

General governmental revenues and expenditures accounted for in budgetary funds are controlled by a formal integrated budgetary accounting system in accordance with various legal requirements which govern the Town's operations. State Statutes require balanced budgets but provide for the use of beginning general fund unreserved fund balance to achieve that end. In 1988, the beginning fund balance was applied as follows:

Unreserved Fund Balance Used To Reduce Tax Rate	\$55,448
Beginning Fund Balance – Reserved For Encumbrances	<u>13,559</u>
Total Use of Beginning Fund Balance	<u><u>\$69,047</u></u>



## F. Encumbrances

Encumbrance accounting, under which purchase orders, contracts, and continuing appropriations (certain projects and specific items not fully expended at year end) are recognized, is employed in the governmental funds. Encumbrances are not the equivalent of expenditures and are therefore reported as part of the fund balance at December 31, 1988 and are carried forward to supplement appropriations of the subsequent year.

The General Fund reserve for encumbrances at December 31, 1988 is detailed in Exhibit A-2 and totals \$32,512.

## G. Cash and Investments

At year end, the carrying amount of the Town's deposits was \$509,026 and the bank balance was \$537,339. Of the bank balance, \$395,997 was covered by Federal depository insurance and \$141,342 was uninsured.

State Statutes authorize the Town to invest excess funds in the custody of the Treasurer in obligations of the United States Government, in savings bank deposits of banks incorporated under the laws of the State of New Hampshire, in certificates of deposit of banks incorporated under the laws of the State of New Hampshire, or in national banks located within this State or the State of Massachusetts. These financial statements report investments in certificates of deposit and savings bank deposits under the caption Cash and Equivalents.

The Town is further authorized to invest Trust Funds in obligations of political subdivisions and stocks and bonds, as they are legal for investment by New Hampshire savings banks. Capital Reserve Funds must be kept separate and not intermingled with Trust Funds. Capital Reserve Funds may be invested only in savings bank deposits of New Hampshire banks, or in United States or State of New Hampshire bonds or notes.

## H. Taxes Collected For Others

The property taxes collected by the Town include taxes levied for the Merrimack Valley School District, Merrimack County, and Pillsbury Lake Precinct, which are remitted to these governmental units as required by law. The ultimate responsibility for the collection of taxes rests with the Town.

## I. Property Taxes

The National Council on Governmental Accounting, Interpretation 3, referring to property tax revenue recognition, requires disclosure if property taxes receivable, which are to be collected beyond a period of 60 days subsequent to year's end, are recognized on the balance sheet and not reserved. In accordance with the practice followed by other municipal entities in the State of New Hampshire, the Town of Webster annually recognizes, without reserve, all taxes receivable at the end of the fiscal year. The Town feels this practice of accrual is justified, as it more appropriately matches the liability to the school district entity at December 31 with collections which are intended to finance these payments through June 30 of the following year.

Annually, the Town establishes and raises through taxation an amount for abatements and refunds of property and resident taxes, known as overlay. All abatements and refunds are charged to this account. The amount raised in 1988 was \$5,016 and expenditures amounted to \$3,336.

As prescribed by law, the tax collector places a lien on properties for all uncollected property taxes in the following year after taxes are due. The lien on these properties has priority over other liens and accrues interest at 18% per annum.

If property is not redeemed within the two-year redemption period, the property is tax-deeded to the Town.

#### J. Interfund Transactions

During the course of normal operations, the Town has numerous transactions between funds. The accompanying governmental and fiduciary fund financial statements reflect such transactions as transfers.

#### K. Total Columns (Memorandum Only) on Combined Statements

Total columns on the combined statements are captioned "Memorandum Only" to indicate that they are presented only to facilitate financial analysis. Data in these columns do not present financial position, results of operations, or changes in financial position in conformity with generally accepted accounting principles. Neither is such data comparable to a consolidation. Interfund eliminations have not been made in the aggregation of this date.

#### L. Comparative Data

Comparative total data for the prior year have been presented in the accompanying financial statements in order to provide an understanding of changes in the government's financial position and operations. However, comparative data have not been presented in all statements because their inclusion would make certain statements unduly complex and difficult to understand.

#### NOTE 2 – LEGAL DEBT MARGIN

According to State Law, Town borrowing (exclusive of Water and Sewer Bonds or Notes properly approved under the provision of the Municipal Finance Act) may not exceed one and seventy-five hundredths percent (1.75%) of the valuation of property based upon the applicable last locally assessed valuation of the municipality as last equalized by the Commissioner of Revenue Administration. At December 31, 1988, the Town of Webster had an equalized value of \$70,595,317 and a legal debt margin of \$1,235,418.

#### NOTE 3 – DEFINED BENEFIT PENSION PLAN

Only the Police Chief participates in the New Hampshire Retirement System, a multiple-employer public employee retirement system. The payroll for the employee covered by the system for the year ended December 31, 1988 was \$30,826; the Town's total payroll was \$80,246.

All Town full-time employees are eligible to participate in the system. Employees who retire before age 65 are entitled to a retirement benefit equal to 1/60 of the employee's average final compensation multiplied by years of service. After attainment of age 65, the payment by the retirement system is reduced to 1/66 of the average final compensation. The system also provides death and disability benefits which are established by State Statute.

The Police Chief is required by State Statute to contribute 9.3% of his salary to the plan. The Town is required by the same statute to contribute 5% of the employee's salary based on an actuarial valuation of the entire State plan per-

formed June 30, 1985. The contribution requirements for the year ended December 31, 1988 were \$3,125, which consisted of \$1,116 from the Town and \$2,009 from the employee.

The "pension benefit obligation" is a standardized disclosure measure of the present value of pension benefits, adjusted for the effects of projected salary increases and step-rate benefits, estimated to be payable in the future as a result of employee service to date. The measure, which is the actuarial present value of credited projected benefits, is intended to help users assess the system's funding status on a going-concern basis, assess progress made in accumulating sufficient assets to pay benefits when due, and make comparisons among retirement systems and employers. The State retirement system does not make separate measurements of assets and pension benefit obligations for individual employers. According to plan administrators, the pension benefit obligation at June 30, 1987 for the system as a whole, determined through an actuarial valuation performed as of that date, was \$633,344,000. The system's net assets available for benefits on June 30, 1987 (valued at market) were estimated at \$792,615,988, leaving no unfunded pension benefit obligation. The percentage that the Town of Webster has in relation to the entire plan cannot be determined.

#### NOTE 4 – TRUST FUNDS

The principal amount of all Nonexpendable Trust Funds is restricted either by law or by terms of individual bequests, in that only income earned may be expended. The Town's Nonexpendable and Expendable Trust Funds at December 31, 1988 are detailed as follows:

Purpose	Nonexpendable	
	Principal	Income
Cemetery – Perpetual Care	<u>\$22,524</u>	<u>\$285</u>
	Expendable	
Capital Reserve Funds		
Town Buildings	\$90,692	
Highway Equipment	11,332	
Fire Truck	80,142	
Sanitary Landfill	1,138	
Cemetery Improvements	5,859	
Cemetery Equipment	1,082	
Defibrillator	2,581	
Fire Station	21,252	
Reappraisal	5,162	
Other Town Trusts		
Tricentennial Fund		638
Webster History Trust		<u>1,225</u>
Total Expendable		<u>221,103</u>
Total All Trust Funds		<u><u>\$243,912</u></u>

**NOTE 5 – SANITARY LANDFILL AGREEMENT**

The sanitary landfill agreement with the Town of Hopkinton provides that the Town of Webster will pay 20% of the yearly expenses of the landfill operation. In addition, the Town receives from Hopkinton 20% of gross receipts from the use of the facilities.

**NOTE 6 – CONCORD REGIONAL SOLID WASTE/  
RESOURCE RECOVERY COOPERATIVE**

During 1986, the Town entered into an intergovernmental agreement with several municipalities to create a cooperative among them, in order to design, construct, operate and maintain a “centralized solid waste-to-energy facility.” Under the terms of the agreement, each municipality is obligated to appropriate annually its share of the budgeted costs of the ensuing fiscal period. This agreement was subsequently ratified by a special act of the legislature. The cost incurred in 1988 was \$2,322.

**EXHIBIT A-1 – TOWN OF WEBSTER**  
**General Fund**  
**Statement of Estimated and Actual Revenues**  
**For the Fiscal Year Ended December 31, 1988**

REVENUES	Estimated	Actual	Over (Under) Budget
Taxes			
Property and Inventory	\$1,068,513	\$1,071,099	\$ 2,586
Resident		80	80
Yield	10,000	9,580	( 420)
Land Use Change	10,000	14,042	4,042
Interest and Penalties on Taxes	12,340	11,818	( 522)
Total Taxes	<u>1,100,853</u>	<u>1,106,619</u>	<u>5,766</u>
Intergovernmental Revenues			
State			
Shared Revenue	11,224	11,224	
State Aid Flood Control Land	9,313	7,200	( 2,113)
Business Profits Tax	21,100	21,100	
Highway Block Grant	34,494	34,494	
Federal Grants			
Forest Lands	815	815	
Total Intergovernmental Revenues	<u>76,946</u>	<u>74,833</u>	<u>( 2,113)</u>
Licenses and Permits			
Motor Vehicle Permit Fees	75,000	90,574	15,574
Dog Licenses	1,100	1,157	57
Business Licenses, Permits and Fees	1,200	1,670	470
Total Licenses and Permits	<u>77,300</u>	<u>93,401</u>	<u>16,101</u>
Charges For Services			
Income From Departments	500	3,489	2,989
Rent of Town Property	3,521	3,521	
Ambulance Service	1,000	1,190	190
Dump Fees		326	326
Total Charges For Services	<u>5,021</u>	<u>8,526</u>	<u>3,505</u>
Miscellaneous Revenues			
Interests on Deposits	4,300	5,277	977
Sale of Town Property	650	650	
Other		170	170
Total Miscellaneous Revenues	<u>4,950</u>	<u>6,097</u>	<u>1,147</u>

Other Financing Sources			
Operating Transfers In			
Trust Fund Income	1,700	1,845	145
Withdrawals From Capital			
Reserve Fund	<u>8,324</u>	<u>8,324</u>	<u>          </u>
Total Other Financing			
Sources	<u>10,024</u>	<u>10,169</u>	<u>145</u>
 Total Revenues	 \$1,275,09	 <u>\$1,299,645</u>	 <u>\$24,551</u>
 Unreserved Fund Balance			
Used To Reduce Tax Rate	<u>55,448</u>		
 Total Revenues and			
Use of Fund Balance	<u>\$1,330,582</u>		

EXHIBIT A-2 – TOWN OF WEBSTER  
General Fund

Statement of Appropriations, Expenditures and Encumbrances For the Fiscal Year Ended December 31, 1988

	Encumbered From 1987	Appropriations 1988	Expenditures Net of Refunds	Encumbered To 1989	(Over) Under Budget
General Government	\$	\$ 17,150	\$ 17,198	\$	(\$ 48)
Town Officers' Salaries		31,000	27,612		3,388
Town Officers' Expenses		2,700	2,647		53
Election and Registration Expenses		5,000	3,030	1,500	470
Cemeteries		5,500	5,497		3
General Government Buildings		3,000	2,568		432
Reappraisal of Property		1,100	1,069		31
Planning and Zoning		2,000	1,916		84
Legal Expenses		952	952		
Advertising and Regional Association		1,400	1,275		125
FICA, Retirement & Pension Contributions		18,000	14,485		3,515
Insurance			675		( 675)
Town Buildings Committee		5,016	3,336		1,680
Overlay					
Total General Government		92,818	82,260	1,500	9,058
Public Safety					
Police Department		38,078	37,920		158
Fire Department		18,840	17,792	275	773
Civil Defense		50			50
Flashing School Lights		350	330		20
Total Public Safety		57,318	56,042	275	1,001

Highways, Streets, Bridges								
Town Maintenance	4,309	88,000	73,082	5,500	13,727			
General Highway Department Expenses		4,000	430		3,570			
Deer Meadow Road Reconstruction		22,000	763	21,237				
Bridge Repairs		8,000	4,000	4,000				
Total Highways, Streets, Bridges	4,309	122,000	78,275	30,737	17,297			
Sanitation								
Solid Waste Disposal		14,901	13,311		1,590			
Concord Regional Cooperative		2,322	2,322					
Total Sanitation		17,223	15,633		1,590			
Health								
Visiting Nurse Association		1,500	1,500		585			
Ambulance		4,000	3,415		585			
Total Health		5,500	4,915		585			
Welfare								
General Assistance		1,000	825		175			
Community Action Program		1,400	1,400					
Total Welfare		2,400	2,225		175			
Culture and Recreation								
Parks and Recreation	300	800	743		357			
Old Home Day		1,700	1,455		245			
Conservation Commission		300	541		(241)			
Total Culture and Recreation	300	2,800	2,739		361			



Debt Service						
Interest Expense -- Tax Anticipation Notes	10,000	2,035			7,965	
Interest Expense -- Other	<u>1,630</u>				<u>1,630</u>	
Total Debt Service	<u>11,630</u>	<u>2,035</u>			<u>9,595</u>	
Capital Outlay						
Equipment						
Police	15,352	15,352			1,199	
Fire	<u>20,185</u>	<u>19,436</u>	450		<u>( 7)</u>	
Cemetery	500	507			12	
Dry Hydrants	3,500	3,488	3,500		4,276	
Town Buildings	<u>5,000</u>	<u>724</u>	<u>5,000</u>			
Total Capital Outlay	<u>36,037</u>	<u>39,507</u>	<u>8,950</u>		<u>5,480</u>	
Operating Transfers Out						
Interfund Transfers						
Library	6,500	6,500				
Capital Reserve Fund	<u>32,000</u>	<u>32,000</u>				
Intergovernmental Transfers						
School District Assessment	816,043	816,043				
County Tax Assessment	<u>112,073</u>	<u>112,073</u>				
Precinct Taxes	16,240	16,240				
Total Operating Transfers out	<u>982,856</u>	<u>982,856</u>				
Total Appropriations	<u>\$1,330,582</u>	<u>\$1,266,487</u>	<u>\$13,559</u>		<u>\$32,512</u>	<u>\$45,142</u>

**EXHIBIT A-3 – TOWN OF WEBSTER**  
**General Fund**  
**Statement of Changes in Unreserved-Undesignated Fund Balance**  
**For the Fiscal Year Ended December 31, 1988**

Unreserved -Undesignated Fund Balance –January 1	\$84,078	
Deductions		
Unreserved Fund Balance Used To Reduce 1988 Tax Rate	<u>55,488</u>	\$28,590
Additions		
1988 Budget Summary Revenue Surplus (Exhibit A-1)	\$24,551	
Unexpended Balance of Appropriations (Exhibit A-2)	<u>45,142</u>	
1988 Budget Surplus		<u>69,693</u>
Unreserved -Undesignated Fund Balance -December 31		<u><u>\$98,283</u></u>

EXHIBIT A – TOWN OF WEBSTER  
 Combined Balance Sheet – All Fund Types – December 31, 1988

	Governmental Fund Types		Fiduciary Fund Type	Totals (Memorandum Only)	
	General	Special Revenue Library		December 31, 1988	December 31, 1987
<b>ASSETS</b>					
Cash and Equivalents	\$264,107	\$1,007	\$243,912	\$509,026	\$435,728
Receivables, Net					
Taxes	190,112			190,112	128,544
Accounts	540			540	555
Due From Other Governments	7,200			7,200	8,237
<b>TOTAL ASSETS</b>	<u>\$461,959</u>	<u>\$1,007</u>	<u>\$243,912</u>	<u>\$706,878</u>	<u>\$573,064</u>
<b>LIABILITIES AND FUND EQUITY</b>					
Liabilities					
Accounts Payable	\$ 650	\$	\$	\$ 650	\$
Due To Other Governments	330,514			330,514	271,527
Total Liabilities	<u>331,164</u>			<u>331,164</u>	<u>271,527</u>
Fund Equity					
Fund Balances					
Reserved For Encumbrances	32,512			32,512	13,559
Reserved For Endowments			24,672	24,672	24,191
Unreserved					
Designated For Capital Projects		1,007	219,240	219,240	178,937
Undesignated	98,283			99,290	84,850
Total Fund Equity	<u>130,795</u>	<u>1,007</u>	<u>243,912</u>	<u>375,714</u>	<u>301,537</u>
<b>TOTAL LIABILITIES AND FUND EQUITY</b>	<u>\$461,959</u>	<u>\$1,007</u>	<u>\$243,912</u>	<u>\$706,878</u>	<u>\$573,064</u>

The notes to the financial statements are an integral part of this statement

**EXHIBIT C-1 — TOWN OF WEBSTER**  
**Trust Funds — Combining Balance Sheet — December 31, 1988**

	Trust Funds		Totals	
	Expendable	Nonexpendable	December 31, 1988	December 31, 1987
ASSETS				
Cash and Equivalents	\$1,863	\$22,809	\$243,912	\$203,128
FUND BALANCES				
Fund Balances				
Reserved For Endowments	\$1,863	\$22,809	\$ 24,672	\$ 24,191
Unreserved				
Designated For Capital Projects	\$1,863	\$22,809	219,240	178,937
TOTAL FUND BALANCES			\$243,912	\$203,128

**SCHEDULE III – TOWN OF WEBSTER**  
**Summary of Town Clerk's Account**  
**For the Fiscal Year Ended December 31, 1988**

## DR.

Motor Vehicle Permits Issued		\$90,574
Marriage Licenses		155
Dog Licenses and Penalties		
Town's Share	\$1,157	
State Share	<u>140</u>	
		\$1,297
Dump Fees		<u>326</u>
<b>TOTAL DEBITS</b>		<b><u><u>\$92,352</u></u></b>

## CR.

Remittances To Treasurer		
Motor Vehicle Permit Fees		\$90,574
Dog Licenses and Fines		1,297
Marriage Licenses		155
Dump Fees		<u>326</u>
<b>TOTAL CREDITS</b>		<b><u><u>\$92,352</u></u></b>

**SCHEDULE I – TOWN OF WEBSTER**  
**Summary of Tax Warrants**  
**For the Fiscal Year Ended December 31, 1988**

DR.	1988	Levies of 1987	1986
Uncollected Taxes—January 1, 1988			
Property	\$	\$1,118,229	\$
Resident		1,560	60
Yield		75	
Land Use Change		175	
Taxes Committed To Collector			
Property	1,070,110		
Resident		80	
Yield	8,758		
Land Use Change	14,043		
Tax Overpayments—Property Taxes	751	238	
Interest Collected on Delinquent Taxes	1,299	7,153	
Resident Tax Penalties		135	1
<b>TOTAL DEBITS</b>	<u>\$1,094,961</u>	<u>\$128,467</u>	<u>\$61</u>
CR.			
Remittances To Treasurer			
Property Taxes	\$ 893,651	\$118,467	\$
Resident Taxes		1,350	10
Yield Taxes	8,471	897	
Land Use Change	11,183	175	
Interest	1,299	7,153	
Penalties		135	1
Abatements Allowed			
Property Taxes	1,690		
Resident Taxes		220	30
Uncollected Taxes—December 31, 1988			
Property	175,520		
Resident		70	20
Yield	287		
Land Use Change	2,860		
<b>TOTAL CREDITS</b>	<u>\$1,094,961</u>	<u>\$128,467</u>	<u>\$61</u>

**SCHEDULE II – TOWN OF WEBSTER**  
**Summary of Tax Sale/Tax Lien Accounts**  
**For the Fiscal Year Ended December 31, 1988**

DR.	1987	Levies of 1986	1985
Unredeemed Taxes—January 1, 1988	\$	\$5,102	\$3,342
Taxes Sold To Town During Year	28,138		
Interest and Costs Collected After Sale	<u>1,301</u>	<u>788</u>	<u>1,141</u>
<b>TOTAL DEBITS</b>	<u><u>\$29,439</u></u>	<u><u>\$5,890</u></u>	<u><u>\$4,483</u></u>
CR.			
Remittances To Treasurer			
Redemptions	\$18,029	\$3,718	\$3,287
Interest and Costs	1,301	788	1,141
Deeded To Town During Year	96	43	55
Unredeemed Taxes—December 31, 1988	<u>10,013</u>	<u>1,341</u>	<u>          </u>
<b>TOTAL CREDITS</b>	<u><u>\$29,439</u></u>	<u><u>\$5,890</u></u>	<u><u>\$4,483</u></u>

**EXHIBIT B-1 -- TOWN OF WEBSTER**  
**Special Revenue Fund -- Public Library Fund**  
**Statement of Revenues, Expenditures and Changes in Fund Balance**  
**For the Fiscal Year Ended December 31, 1988**

	General Account	Gift and Fine Account	Total
Revenues			
Town Appropriation	\$6,500	\$	\$6,500
Local Sources (Interest Income)		54	54
State Aid	109		109
Donations and Other	213	684	897
Intra-account Transfer	<u>388</u>		<u>388</u>
TOTAL REVENUES	<u>7,210</u>	<u>738</u>	<u>7,948</u>
Expenditures			
Books and Periodicals	3,496		3,496
Librarian's Salary	2,780		2,780
Supplies	462		462
Other	587		587
Intra-account Transfer		<u>388</u>	<u>388</u>
TOTAL EXPENDITURES	<u>7,325</u>	<u>388</u>	<u>7,713</u>
Excess of Revenues Over (Under) Expenditures	( 115)	350	235
Fund Balance -- January 1	<u>175</u>	<u>597</u>	<u>772</u>
Fund Balance -- December 31	<u>\$ 60</u>	<u>\$947</u>	<u>\$1,007</u>



Trust Funds -- Summary of Principal, Income and Investments For the Fiscal Year Ended December 31, 1988

SCHEDULE IV -- TOWN OF WEBSTER

	PRINCIPAL		Balance Jan. 1, 1988	INCOME		Balance Dec. 31, 1988	Balance of Principal and Income Dec. 31, 1988
	Balance Jan. 1, 1988	With- drawals		Additions	Deduct- tions		
Cemetery -- Perpetual Care	\$ 22,174	* \$ 350	\$ 285	\$ 1,845	\$ 1,845	\$ 285	\$ 22,809
Capital Reserve Funds							
Town Hall Funds	13,663		70,215	6,814		77,029	90,692
Highway Equipment	5,850	2,500	2,176	806		2,982	11,332
Fire Truck	50,000	10,000	13,454	6,688		20,142	80,142
Sanitary Landfill	500		561	77		638	1,138
Cemetery Improvements	2,959	1,500	1,046	354		1,400	5,859
Cemetery Equipment	500	500	20	62		82	1,082
Police Cruiser	7,700	7,700	293	331	624		
Fire Station	10,000	10,000		1,252		1,252	21,252
Defibrillator	2,500	2,500		81		81	2,581
Reappraisal	5,000	5,000		162		162	5,162
	91,172	32,000	87,765	16,627	624	103,768	219,240
Other Funds							
Tricentennial Fund	500		93	45		138	638
Webster History Trust Fund	1,000		139	86		225	1,225
	1,500		232	131		363	1,863
<b>TOTALS</b>	<b>\$114,846</b>	<b>\$32,350</b>	<b>\$88,282</b>	<b>\$18,603</b>	<b>\$2,469</b>	<b>\$104,416</b>	<b>\$243,912</b>

INVESTMENTS	
Banks	
Bank of New Hampshire	\$ 2,250
Concord Savings	131,727
Merrimack County Savings	1,891
New Hampshire Savings	108,044
<b>TOTAL INVESTMENTS</b>	<b>\$243,912</b>

\* Additions  
 Forsberg Fund  
 Reale Fund  
 \$300  
 50  
 \$350

This is to certify that the information contained in this report was taken from official records and is correct to the best of our knowledge and belief.  
 BARBARA J. MOCK  
 JANICE F. DAWE  
 HAROLD W. JANEWAY  
 Trustees of Trust Funds

January 12, 1989

## TREASURER'S REPORT

Cash on Hand January 1, 1988		\$231,828.70
RECEIVED FROM TOWN CLERK		
Permit Fees	\$90,577.50	
Dog Licenses	1,293.00	
Dump Fees	315.00	
Marriage Fees	80.00	
Insufficient Check Charge	50.00	
Dump Stickers	11.00	
Dog Fine	25.00	\$92,351.50
RECEIVED FROM TAX COLLECTOR		
1986 Resident Tax	10.00	
Resident Tax Penalty	1.00	11.00
1987 Property Tax	118,467.14	
Property Tax Interest	7,144.51	
Resident Tax	1,350.00	
Resident Tax Penalty	135.00	
Yield Tax	896.74	
Yield Tax Interest	8.95	
Current Use Change	175.00	128,177.34
1988 Property Tax	893,650.52	
Property Tax Interest	1,260.09	
Yield Tax	8,470.51	
Yield Tax Interest	30.90	
Current Use Change	11,182.50	
Current Use Change Interest	8.25	914,602.77
TAX SALES REDEEMED		
1985 Redemptions	3,286.90	
Interest of Sale	1,141.29	
1986 Redemptions	3,718.10	
Interest of Sale	787.62	
1987 Redemptions	18,028.99	
Interest of Sale	1,300.47	28,263.37
RECEIVED FROM STATE OF NEW HAMPSHIRE		
Highway Block Grant	34,493.84	
N.H. Municipal Unemployment	96.00	
Shared Revenue Distribution	32,323.69	
Forest Fire Reimbursement	162.47	
Flood Control	7,356.49	
RECEIVED FROM LOCAL SOURCES, EXCEPT TAXES		
BankEast—Tax Anticipation Loan		\$150,000.00
BankEast & First Capital Bank—Interest on Investments		5,276.93

U.S. Government – Fed. Owned Entitlement Lands	815.00
Ambulance Fees	1,220.00
Town of Hopkinton – Sanitary Landfill	6,903.00
Interest – Trustee Trust Funds	1,844.55

## BUSINESS LICENSES, PERMIT &amp; FILING FEES

Junk Yard License	25.00
Building Permit Fees	641.44
Current Use Filing Fees	6.00

## INCOME FROM DEPARTMENTS

Sale of Tax Maps & Zoning Regulations	287.70
Sub-division Costs	1,306.07
Miscellaneous	17.72
Cemetery Trust Fund	350.00
Fire Department Reimbursement	53.63
Timber Tax Bond	900.00
Bids on Cruiser	1,161.00
Old Home Day Committee – Proceeds from Street Dance	680.00
Capital Reserve – Police Cruiser	8,324.42
Legal Fee	150.00
Copy Police Report	10.00

TOTAL	\$254,404.95
-------	--------------

Total Receipts and Cash	\$1,649,639.63
Paid on Order of Serectmen	1,385,462.13
Service Charge	<u>– 70.15</u>
Cash on Hand 12/31/88	\$ 264,107.35

## REPORT OF THE BOARD OF SELECTMEN

This report will begin to show you what has kept us busy this year with the growth of the Town, the landfill and transfer station problem and the many extra meetings that have had to be held. This does not necessarily show you why our Monday meetings seem to run four to five hours long—seemingly much longer than in previous years.

Therefore, let us list for you what we have been involved with this year and some of the problems that we are faced with down the road.

1. Yes, taxes did increase, but the town share was a dollar less than the previous year. We don't have much control over the school and county budgets.
2. The Town is growing and again, for the third year in a row, all building permits (21) were spoken for.
3. We perambulated the Concord and Warner town lines. Salisbury and Boscawen were done a few years ago. State law requires this be done every seven years.
4. The Class Six road situation is still a problem and we are still working on whether or not one can build on a Class Six road. After meeting with Town Counsel and the Planning Board, it would appear that no one can build on Class Six roads. A definite decision will be forthcoming.
5. Numerous joint meetings have been held with the Hopkinton and Warner Selectmen to discuss Warner joining us in the building of the transfer station and the closing of the landfill. The final result was that Warner voted to build their own transfer station.
6. Numerous meetings have been held with the Landfill Comm. and the Hopkinton Selectmen to keep us up to date. Plans have been let out for bid, but at the time of this report no definite word has been returned. You may find later in this report (we hope) the final decision on the cost of building the transfer station and the funding of same. Our thanks to the Landfill Comm. for their many hours of time and frustrations in working on this project.
7. We followed the work on rebuilding the Schoodac Bridge (Warner Road). It was finally completed in December and the resurfacing of the area will be done in the spring.
8. Due to the Road Agent's accident last summer, no work was done on Deer Meadow Road. This money was encumbered and with an additional appropriation this year, a longer stretch will be completed this coming year.
9. All of a sudden two Cable TV companies have approached us with proposals to come into Webster. There is a good possibility of Cable in most of the town in the next year or so.
10. The Selectmen's Office is fast becoming too small for the meetings that are held there as well as storage. And the Planning Board uses the same facilities. How many of you realize that there is no water in the building? A Town office building is something we are seriously considering and looking into. The day is fast approaching when other Town Officers may not want to work out of their own homes.
11. Another building problem is the Fire Station and they have had a committee working on it for the past year. Their report will be found elsewhere in this report.
12. A third building problem is the salt shed (behind the office). It is about ready to collapse and presently we are waiting for an estimate on a new build-

ing which we hope to present to you at Town Meeting.

13. More and more people ask us what are we going to do about taxes. As mentioned above, there is not much we can do. However, we did make an appointment with DRED to have one of their Industrial Development men come out and look the Town over and give us his input as to the possibility of having some commercial or industrial land available for future businesses. There are a few areas that might be considered, but our access roads to 89 and 93 do not lend themselves to anything large. At least we have an opinion of how they feel at DRED.
14. Our equalized valuation has now fallen just below 30% and we have requested DRA to set a time for reappraisal of the Town. This probably will not be done until the mid '90's, but we are on the list.
15. The time has come when Webster must think of going on computer, and you will find an appropriation in the Warrant to pursue this course.

Yes, it has been a busy year and there does not seem to be any letup in the future. We would be remiss if we did not take this opportunity of thanking all those people who sit on the various Town Committees and Boards and do this on a volunteer basis. Let's face it—it's time consuming. We especially thank Randy Inman who has spent endless hours as Webster's representative on the Regional Resource Recovery Board. Randy has resigned and will be replaced by Jack Chwasciak. And to our Administrative Assistant, Barbara Mock, who can be found behind stacks of paper work that fills her desk along with keeping the books and records up to date and answering the many, many phone calls that come to the office.

Respectfully submitted,

ROBERT H. AUSTIN  
ROBERT F. DROWN  
CLARENCE JEFFREY

## REPORT OF THE WEBSTER POLICE DEPARTMENT

1988 has been an exceptionally busy year. Our focus of crime seems to be shifting more to that usually found in larger communities. This year we had 4 Child Sexual Assaults; 36 Juvenile cases; and 2 Indecent Exposures.

Harassment cases also nearly doubled this year. It seems some idle persons have found another use for the telephone other than communication! If they are caught, this can be a very serious charge, and we DO have methods of finding out WHO these parties are now!

Animal complaints have skyrocketed—and we have had to take more animals to the S.P.C.A. this year than usual. Remember, if a dog isn't wearing his license, we have no way of knowing who he belongs to, so have no recourse but to take him to the S.P.C.A. They only keep an animal an average of 7 days before making other arrangements for him. If you are missing your dog, please notify us AS SOON as you miss him!

Last year we had over 100 persons who neglected to license their dogs. This year, as of **May 1st, 1989**, if your dog is not licensed and is taken to the S.P.C.A., it will be left along with paperwork stating that the owner is subject not only to the S.P.C.A. fee, but also for a \$10.00 "nuisance" fee payable to our Town Clerk within 96 hours (plus licensing of the unlicensed animal), or be summoned to court.

This year we had several changes in Department personnel. Howard Hook had previously retired from his regular job, but had remained on the Police Department. This year he retired from the Police Department. During the last 30 years Howard has given admirably of his time and expertise for many years of service to the Webster Police Department. Many thanks, Howard; we shall miss you! We wish you the best in your much deserved retirement!

Brian Sheldon and Reginald LaClair both resigned for personal reasons. We thank them both for the time they spent with us, and are sorry it didn't work out for them.

We were fortunate to be able to replace them with:

1. Steve Faer (Part-time Certified and experienced in State Prison work)
2. Larry Hilton (Part-time Certified and formerly employed by Weare P.D.)
3. William Shackford (formerly a Lt. for the Sheriff's Dept.) He has consented to be our Training Officer. He has many years of experience and we are fortunate to have him join us. (Full-time Certified).

Our Department suffered a great loss this year upon the resignation due to poor health of Charlotte Berry, coordinator and treasurer of the Webster Police Ladies Auxiliary. Charlotte is remembered with much love and thanks for her untiring devotion and work not only for the Auxiliary but also for the Police Department and her involvement in other Town activities. Our prayers are with her.

This year, Mr. Austin will be retiring. He has given many years of service to the Town of Webster as a Selectman, and will be truly missed. I find he has been a pleasure to work under, and his sense of fair play has certainly been appreciated by us. We wish him and his wife, June, a very happy retirement.

Many thanks to you, the Townspeople, for your continued support and assistance.

Respectfully,

AIME J. ROY, Chief of Police

WEBSTER POLICE ACTIVITIES	1988	1987
Alarms . . . . .	96	116
Animal Complaints . . . . .	123	113
Animals taken to S.P.C.A. . . . .	13	7
Arson . . . . .	2	2
Assaults . . . . .	4	0
Assistance to Other Depts. . . . .	131	142
Assistance to Townspeople . . . . .	256	266
Burglaries . . . . .	5	2
Criminal Mischief . . . . .	44	21
Child Abuse Reported . . . . .	0	2
		(1 unfounded)
Child Sexual Assault Reported . . . . .	4	2
	(1 unfounded)	(1 unfounded)
Criminal Trespass . . . . .	10	0
Disobeying Police Officer . . . . .	1	1
Drug Investigations . . . . .	6	1
Family Disputes . . . . .	25	13
Fire and Smoke Investigation . . . . .	16	21
Harassment . . . . .	17	10
Indecent Exposure . . . . .	2	0
Juvenile . . . . .	36	14
Medical Emergencies . . . . .	23	35
Motor Vehicle Accidents . . . . .	16	17
Motor Vehicle Thefts . . . . .	4	0
Missing Persons . . . . .	14	13
	(all found but 1)	(all found)
Neighborhood Disputes . . . . .	6	4
Noise Complaints . . . . .	38	24
OHRV Complaints . . . . .	11	22
Operation After Revocation . . . . .	5	3
Reckless Operation . . . . .	4	0
Request for Property Checks . . . . .	153	104
Suspicious Persons . . . . .	57	52
Suspicious Vehicles . . . . .	44	67
Telephone Calls:		
Dispatch . . . . .	1,819	1,710
Home . . . . .	1,128	1,001
Thefts . . . . .	6	19
Untimely Deaths . . . . .	1	2
	(natural)	(1 natural; 1 motor vehicle)

**WEBSTER FIRE DEPARTMENT**

The officers of the Webster Fire Department for 1989 are as follows: Deputy Chief, Bob Lake; Captain, Dan St. Cyr; First Lieutenant, Ted Gosinski; Lieutenants, Jim Hoyt and Mark Logan; Medical Director, Roy Fanjoy; and Secretary/Treasurer, Paula Fanjoy. We have had 2 new members join the Fire Department this year. If you are interested in joining the Department, contact me or visit us on our regular meeting night, Thursday at 7:30 P.M. or at the regular business meeting, which is the last Thursday of each month.

We had a decrease in calls in 1988, but 1989 is starting off with more calls than last year. The calls for 1988 are as follows totalling to 73.

Brush and Grass . . . . .	4	Chimney Fires . . . . .	5
Drills . . . . .	7	Electrical Problems . . . . .	1
Extinguished Fires . . . . .	1	Gas Leak . . . . .	1
Investigations . . . . .	2	Medical Aid . . . . .	22
Mutual Aid . . . . .	15	Non-Permit Fires . . . . .	3
Service Calls . . . . .	2	Smoke Investigation . . . . .	4
Vehicle Accidents . . . . .	4	Vehicle Fires . . . . .	1
Wires Down . . . . .	4		

We have 5 nationally registered E.M.T.'s, 1 Paramedic, and 1 Registered Nurse on our department. Many of the firefighters are trained in CPR and Advanced First Aid, and our E.M.T.'s and firefighters are constantly training. I would like to thank all the E.M.T.'s and firefighters for the many hours spent away from home and family. Also a special thanks to the Ladies Auxiliary for the service they provide at fires, drills, and emergencies. The Webster Fire Department would like to thank the residents of Webster for their support and donations and help in many ways. I would personally like to thank all the Medical Squad members and firefighters for their hours of service they have given. We have a well-trained and equipped Fire Department. Thank you all for a job well done.

Respectfully submitted,

P. WILLIAM WELCOME, Chief

**REPORT OF TOWN FOREST FIRE WARDEN  
AND STATE FOREST RANGER**

Between July 1987 and June 1988, we experienced more fires than normal. The three leading causes of forest fires were again children, fires kindled without written permission of a Forest Fire Warden and debris burning. All causes are preventable, but only with **your** help.

Please help our town and state forest fire officials with forest fire prevention. Contact your Forest Fire Warden for more information.

Enforcement of a state timber harvest regulation is the responsibility of State Forestry officials. Our state has excellent timber harvest regulations; however, your assistance is needed.

If you know of a logging operation and suspect a state timber harvest law may be violated, call your Fire Fire Warden, Concord Forest Protection



Headquarters at (603) 271-2217, or local Forest Ranger.

On January 1, 1989, the Deceptive Forestry Business Practices Law (RSA 224:54) goes into effect. This law, in summary, states that a person is guilty of a misdemeanor if, in the course of buying or selling a forest product, uses a false weight or measure for falsely determining any quality or quantity of a forest product. For more information, contact one of the persons mentioned above.

FOREST FIRE STATISTICS – 1988

Number Fires Statewide . . . . .	498
Acres Burned Statewide . . . . .	509.10
Cost of Suppression Statewide . .	\$78,144.93

District

Number Fires . . . . .	53
Acres Burned . . . . .	34.5
Cost of Suppression . . . . .	\$12,604

Town

Number Fires . . . . .	2
Acres Burned . . . . .	less than 1/4
Cost of Suppression . . . . .	\$197

REPORT OF THE CEMETERY COMMISSION

The Cemetery Commission is proposing a new chain link fence at Beaver Dam Cemetery, if it receives a favorable vote in both Webster and Boscawen. Beaver Dam Cemetery belongs to both towns per an agreement when the two towns were divided in 1861.

We plan to have the low tree limbs trimmed back that hang over the fences at all the cemeteries.

We are thinking of expanding Corser Hill Cemetery as we only have 25-30 lots left, depending on size. We have the land between the present cemetery and Pleasant Street but the trees will have to be cut, stumps and rocks removed and the area leveled except for the Corser lot.

We would like to thank Connie and Walter Jones for doing a nice job caring for the cemeteries the last two years. As they do not wish to continue, we are looking for any person or persons that might be interested in the job. Please contact one of the commissioners.

Respectfully submitted,

DUANE ANDERSON  
 PATRICIA INMAN  
 JON PEARSON  
 Commissioners

## REPORT OF THE HIGHWAY DEPARTMENT

Dustin Road, New Hampshire Drive and a section of road from Hook's to Roy's were sealed in 1988. The balance of money available for sealing (\$5,500.) was encumbered to be used in 1989. Work was done on Little Hill Road, at the request of the Board of Selectmen. This involved extending the culvert and widening the corner beyond the Bower residence.

Due to the time I was laid up with a broken ankle, work on Deer Meadow Road was not undertaken. The money was encumbered and an additional \$22,000.00 is requested for 1989.

Respectfully submitted,

ROBERT MOCK, Road Agent

## CONCORD SOLID WASTE / RESOURCE RECOVERY COOPERATIVE

In 1988, the construction of the 500 ton per day refuse to energy facility by SES Concord (Wheelabrator Technologies) in Penacook has proceeded. The construction of the facility is nearing completion, with the initiation of shake-down operations scheduled for this April. During the spring and early summer months, refuse deliveries by the Cooperative to the plant are anticipated to be intermittent as start-up operations proceed. Full commercial operation is anticipated to begin in the late summer/early fall of 1989.

The power generated by the refuse to energy plant is to be sold to Public Service of New Hampshire (PSNH) under the terms of a rate order previously issued by the NH Public Utilities Commission. The impact, if any, of the PSNH bankruptcy on the price to be paid for power is not yet clear. The Cooperative, which entered into financial obligations on the basis of the PUC rate order, continues to maintain the position that the PUC specified rates are in place. Significant progress has been made in dealings with PSNH and Concord Electric Company on finalizing and constructing electrical distribution system improvements.

In March, 1988, the Cooperative was apprised by the NH Department of Environmental Services that the Concord Landfill, which had been approved for disposal of ash residue from the refuse to energy plant, would not be available for use. The Cooperative was successful in acquiring a 38 acre parcel in Franklin. Obtaining permits, securing long term financing, designing and constructing a double lined secure residue landfill in ten months. The landfill was constructed using intensive quality control procedure and, despite the aggressive schedule, was completed at a cost under budget. The landfill is substantially complete and will begin operation in April.

The member municipalities need to ensure that arrangements are made to allow full delivery to the refuse to energy plant by no later than August, 1989. The Cooperative requests that each community make arrangements for the storage and disposal of unacceptable waste, including motor vehicle batteries which constitute the greater source of lead in municipal solid waste. Such batteries are not to be delivered to the refuse to energy plant. The Project Director further encourages all communities to consider and implement materials recycling to reduce anticipated excess tonnage.

Webster's representatives to the Cooperative are:

Randolph E. Inman, Joint Board Member

John Chwasciak, Alternate

## REPORT OF THE TRUSTEES OF THE WEBSTER FREE PUBLIC LIBRARY

554 new books were added to the library collection in 1988, 168 were weeded out, leaving a total collection of about 6484 volumes. We are constantly upgrading the material to try to meet the needs of townspeople. Our newest addition is adult audio cassettes. These cassettes are for those who want someone else to read the book to them, and are not to be confused with those provided for the visually impaired, which are furnished free of charge by the State Library's Division for the Handicapped.

The library is now open a total of 18 hours per week, 4 short of the 22 required by the state for libraries in towns with a population of between 1001 and 3000. We feel that we have done well to reach this level at this time. We also have the Sunday New Hampshire News available on Monday. A weekly newspaper is mandated by the state. Running water and handicapped access are still beyond our reach.

A summer reading program for elementary-aged children was very successful with a total of 38 children taking part. A very effective castle scene was the result of the many books read. A story hour for pre-schoolers attracted over 20 youngsters. A variety of story-tellers entertained them and refreshments were provided by the Friends. Three dimensional planets were made in the fourth grade during the school year that were later displayed in the library.

In September Charlotte Berry resigned as trustee and treasurer because of ill health. Nancy Rideout was appointed by the Selectmen to fill out the remainder of the year. Charlotte was a very active trustee who contributed a great deal of time and effort to the workings of the library. We are sorry that she had to resign and our best wishes and affection go with her. We would like to welcome Nancy to the board of trustees. She has jumped right in with both feet.

The trustees wish to thank everyone who has contributed time, effort, materials and money to the library this year. The librarian has thanked individuals each month in the Webster Grapevine. We need all of these people to help the library operate effectively. Many thanks also to the librarian, Lorna Austin, for doing a fine job for another year.

The library is now open from 9 to 2 and 6 to 8 on Monday, and 9 to 8 on Wednesday.

JANICE F. DAWE  
SANDRA K. STARKEY  
NANCY M. RIDEOUT

### WEBSTER PARK COMMISSION

No major work was undertaken this year due to the fact that the Town was discussing the possibility of building town offices on park land. Only general maintenance and upkeep were done.

Nancy Rideout ran a very successful Summer Camp for children ages 5 to 9.

We welcome Glen Blanchette on board and thank John King for his years of service.

Respectfully submitted,

WEBSTER PARK COMMISSION

## REPORT OF OLD HOME DAY COMMITTEE

The 1988 Old Home Day celebration was a huge success, thanks to all of you who supported the event. After working all year on Old Home Day plans, the committee was a little disappointed in the number of parade float entries and marchers but we hope that the 1989 parade will be brimming with entries! The weather was great and the turnout of supporters was wonderful.

We had a variety of activities in the park which included frog jumping, pie eating, sand dig, greased pole and cross cut saw contests for all ages. The Fire Department held an impressive gas tank burn. Our Webster youngsters (and oldsters) watched trick skateboarding and bicycling by members of Explorer Troop 777. Barbershop singing by members of the Concord Coachmen entertained all in the park during lunch. The Daniel Webster Grange held their chicken barbecue. The second annual street dance on Allen's Road was a smashing success which was attended by young and old, from preschoolers to those in their 80's. The evening ended with a breakfast at the grange hall prepared by Sandy Bartlett with over 80 people fed.

I wish to say a special "THANK YOU" to the entire Old Home Day Committee (and to those not on the committee who helped) for their hard work and cooperation which made the 1988 Old Home Day a success.

Thanks, again, for your support and we hope to see you during the 1989 Old Home Day celebration which will be August 19, 1989. Let's get together and have a good time!

PLEASE NOTE: The Old Home Day Committee returned \$680 to the town's treasury in 1988 as profits from the dance held on Allen's Road. Proceeds from the dance also paid: \$200 for tent rentals; \$158.25 for chair & table rentals; \$50 donation to the fire department for their demonstration during the afternoon; \$30 for advertising, \$25 for electricity; and \$56.25 for miscellaneous expenses. These items are all included under the 1989 Old Home Day budget appropriations.

Sincerely,

NORMANDIE BLAKE, President

## REPORT OF BUILDING INSPECTOR

Twenty-one building permits were issued in 1988. Two of these were for mobile homes. Of the twenty-one permits, one was null and void.

Applications may be obtained from the Selectmen's Office during the Administrative Assistant's hours, by mail or from the Building Inspector.

Respectfully submitted,

EDWIN PIPER, Building Inspector

## REPORT OF THE CONSERVATION COMMISSION

In 1988 the Conservation Commission: reviewed applications to the State Wetlands Board; studied the Walker Pond watershed; asked for and received a conservation easement to the town on marsh below bank and along edge of Beaver Dam Brook just upstream from Long Street; led family nature walks; held a litter clean-up day; cleared the Blackwater River for canoeing; distributed a town questionnaire on conservation goals and recycling; held a Hazardous Waste Collection Day; organized a town meeting about the Land Conservation Investment Program of the Trust for N.H. Lands, with speaker and slides on the program and Webster (over 60 people attended); formed a Webster Land Trust Task Force appointed by the Selectmen to work to apply for state funding to protect private conservation lands in Webster; is working on an inventory of the town's natural resources; and is studying recycling. The Commission's application for assistance from the Water Resources Management and Protection Planning Board was approved: a study will be made on the Beaver Dam Brook.

Commission Meetings, open to the public, are held once a month, at 8:30 A.M. on the 2nd Wednesday, and are publicized in the Webster Grapevine.

Respectfully submitted,

BETSY JANEWAY  
for the Commission

## REPORT OF THE TOWN HISTORY COMMITTEE

### Highlights of 1988

During 1987, 35 building permit applications were issued, 16 homes were constructed, and one mobile home permit issued.

In 1988, 21 building permits were issued.

A revised plan for a town hall building was presented at town meeting. A vote to construct this building was defeated.

Also, at town meeting, it was voted to discontinue collecting a \$10.00 resident tax. This tax had been instituted in 1971 to replace the \$2.00 poll tax and \$5.00 State head tax first levied in 1951.

The town adopted the provisions of RSA 80:58-86 for a real estate lien procedure, under which the town may purchase any land or buildings which are for sale for unpaid taxes.

Webster lost by death three of its oldest residents, Naomi Fifield, Ann Smith and Nina Howe; all were over 93 years of age.

The Fourth Annual New England Division Championship Canoe and Kayak races were held on April 16-17 on the river below the Blackwater Dam.

The Conservation Commission sponsored five "nature walks" and a public informational meeting regarding how the Trust for N.H. Lands could help Webster preserve and protect its natural resources.

Scholarships to Webster students were awarded as follows: Joseph Degen Scholarship (Old Meeting House Society), Mark Shilansky; William R. Pearson Memorial Scholarship. Mark Kimball; Helen Drown Memorial Scholarship (Daniel Webster Grange), Clinton Jones and Bethany Drown.

The Old Meeting House Society sponsored an old-fashioned ice cream social at the meeting house on June 25. Senior Citizens over 80 years of age were honored at a special party. Both events were well attended.

The First Congregational Church of Webster made progress in cleaning, remodeling and renovating the parsonage. Various newly formed committees: altar guild, budget, missionary outreach and pastoral search committees were active.

The public suppers, held during the summer months by Church, Women's Union and Grange, netted over \$1,000.00 for each organization.

The summer of 1988 was one of the hottest on record, with the thermometer topping 90 degrees F on more than 25 days.

John Allen was Grand Marshal of the Old Home Day parade on August 20. The Concord Coachmen Barbershoppers furnished music; games, baseball and a chicken barbecue were held. The second annual street dance was again a huge success. Breakfast was served at the Grange hall following the dance.

The Webster Church Booth at Hopkinton Fair had another successful year, netting \$12,000.

Additions to the remodeled elementary school were completed and an open house was held on September 18, 1988. The fifth graders now attend school in Webster.

A high percentage of voters turned out for the Nov. 8 Presidential election (George Bush/Dan Quayle vs. Michael Dukakis/Lloyd Benson). Of 785 on the checklist, 559 voted (35 by absentee ballot).

The old-fashioned Christmas party held on December 4, 1988 at the Old Meeting House was very well attended. As in 1987, an outside tree was decorated, ethnic refreshments and exhibits were on display, and carol singing appropriate to the season was enjoyed.

On December 15, 1988, our school's Christmas program returned to Webster, with five grades taking part in the new multi-purpose room of the Webster Elementary School.

The annual popcorn party, sponsored by Grange and Women's Union, was again held at the Drown farm.

Of interest to many was the continued work on the Hydro-Quebec transmission lines which will pass through Webster as power is carried to Massachusetts. Service roads were built and towers set by helicopter.

Teachers: 1987-88

Kindergarten . . . . .	Jan Smith
1st Grade . . . . .	Elizabeth Hubbard
2nd Grade (two classes) . . . . .	Dale Barrett and Melinda Harrington
3rd Grade . . . . .	George Radcliffe (Principal)
4th Grade . . . . .	Suzanne Pinkham
Teachers' Aide . . . . .	Lorena Case

Leaders of various organizations:

Webster Extension Group . . . . .	Donna Frost and Louise Capricotta
Daniel Webster Grange . . . . .	Dorothy Haskins
Women's Union. . . . .	Marion T. Jones
P.T.G. . . . .	Janet St. Cyr
Boy Scouts. . . . .	Mark Lorden
Cub Scouts. . . . .	John Pitrone
4-H Clubs. . . . .	Cynthia Finlayson

**TOWN MEETING – MARCH 8, 1988**

Meeting called to order at 8:25 P.M. by Moderator, Robert H. Pearson, III, with a Prayer by Daniel Creighton. It was voted to dispense with-reading of the warrant.

ARTICLE 1. Results of daytime voting were read, Town officers elected and actions on Zoning Amendments. Polls were open from 10:00 A.M. to 7:00 P.M. 284 ballots cast. Votes cast as follows:

Selectman – 3 year term . . . . .	Corey Tripp . . . . .	43 votes
write-in . . . . .	Ernest Vieira . . . . .	40 votes
write-in . . . . .	Clarence Jeffrey . . . . .	189 votes
Road Agent – 3 year term . . . . .	Robert E. Mock . . . . .	237 votes
write-in . . . . .	Sherman E. Stevens . . . . .	16 votes
Town Clerk – 1 year . . . . .	Ruth A. Stebbins . . . . .	284 votes
Treasurer – 1 year . . . . .	Marie W. Scribner . . . . .	281 votes
Tax Collector – 1 year . . . . .	Madeleine L. Roberts . . . . .	282 votes
Library Trustee – 3 year term . . . . .	Charlotte Berry . . . . .	279 votes
Trustee of Trust Funds – 3 year term . . . . .	Barbara J. Mock . . . . .	269 votes
Moderator – 2 year term . . . . .	Robert H. Pearson, III . . . . .	277 votes
Supervisor of Checklist – 6 year term . . . . .	June S. Austin . . . . .	283 votes

ARTICLE 2 – The proposed Zoning Amendments all passed. (listed separately)

ARTICLE 3. a. through h. were voted.

a. Town Officers' Salary . . . . .	\$17,150.00
b. Town Officers' Expenses . . . . .	31,000.00
c. Election & Registration . . . . .	2,700.00
d. Cemeteries:	
1. Operating Budget . . . . .	\$5,000.00
2. Capital Outlay (Trimmer & Bagger) . . . . .	500.00
3. Capital Reserve – Equipment . . . . .	500.00
4. Capital Reserve (Cemetery improvements) . . . . .	1,500.00
e. General Government Buildings . . . . .	5,500.00
Repairs to salt shed, electrical wiring in the Library and \$500 for cleaning and improvement of the lower level and Selectmen's office, included in this figure.	
f. Appraisal of Property . . . . .	3,000.00
g. Planning & Zoning . . . . .	1,100.00
h. Legal Expenses . . . . .	2,000.00

ARTICLE 4. Ronald Frost, Planning Board Chairman, explained the Board felt the need to join the Central New Hampshire Regional Planning Commission, as it would be a help to the Town. All but one or two communities in Merrimack County are involved. Voted \$952.00 for the membership fee.

ARTICLE 5. Harold Janeway, Chairman of the Town Building Committee, reported on the results of the committee's work, commending Bill Davis for the plans which were on display, both at the Grange Hall for the daytime balloting and at the Central School, to be seen by those attending the night time

meeting. A need for town offices, as well as a hall and firehouse was emphasized. One alternative was to build an addition on to the Library, for town offices but there was concern whether the present building is in good enough shape; very little land is available. An estimated figure for this would be around \$100,000.00. The other set of plans featured a combination Town office and Firehouse, with an approximate cost of \$300,000.00 to \$400,000.00. There was a very lengthy discussion, pro and con and the question arose about voting to use money from the Town Hall Fund; to act on this at Town Meeting of 1989, after further study of the subject. Voted to eliminate the final statement (“a vote will be taken to determine which of two proposals developed during 1987 is preferred) Hand vote: Yes – 52; No – 49. A ballot vote was requested and the necessary 7 people required stated their wish for a ballot vote. Results: Yes – 50; No – 65.

Therefore, the article to raise \$10,000.00 to develop the town offices plan and present it at the 1989 Town Meeting was defeated.

ARTICLE 6. Motion to vote a lump sum a. through c. made by Kim Berry and withdrawn.

- a. Operating Budget (Police Dept.) . . . . . \$38,078.00 voted
- b. Capital Outlay – Light Bar & Portable Radios. . . . . 2,200.00 voted
- c. Capital Outlay – Police Cruiser . . . . . 13,152.00 voted

and to authorize \$7,993.00, plus interest from the Police Cruiser Capital Reserve Fund to be withdrawn, as stated in the warrant article.

ARTICLE 7. Following sums were voted for the Fire Department:

- a. Operating Budget . . . . . \$17,990.00
- b. Medical Budget . . . . . 850.00
- c. Capital Outlay
  - 1. Equipment . . . . . 7,465.00
  - 2. Rust Repairs to 65X1 . . . . . 4,625.00
  - 3. Used One Ton 4WD Cab & Chassis . . . . . 7,500.00
  - 4. Medical Equipment . . . . . 595.00

d. Voted to raise \$10,000 for Capital Reserve Fire Truck (instead of \$2,500.00 as in the warrant)

e. Voted to raise \$10,000 for Capital Reserve for Fire Station

ARTICLE 8. Voted to establish a Capital Reserve Fund for the purpose of purchasing a defibrillation monitor and to raise and appropriate \$2,500.00 for this fund (an increase of the \$1,500.00 requested in the warrant.) Voice vote. Roy Fanjoy spoke in behalf of the Rescue Squad of the dire need for the monitor.

ARTICLE 9. Voted \$50.00 for Civil Defense and \$350.00 for Flashing School lights.

ARTICLE 10. Highway Department:

- a. Town Maintenance . . . . . \$88,000.00
- b. General Highway Dept. Expenses . . . . . 4,000.00
- c. Deer Meadow Road Reconstruction . . . . . 22,000.00
- d. Capital Reserve – Highway Equipment . . . . . 2,500.00



ARTICLE 11. Voted to clarify the purpose of the Highway Equipment Capital Reserve Fund by specifying the specific items of equipment, namely acquisition of a chipper, snow plows and wings and a grader and to designate the selectmen and the road agent as the town's authorized agents to acquire said equipment by expenditure from said fund. This vote to continue in effect until amended or revoked by the Town Meeting.

ARTICLE 12. Voted to raise and appropriate the sum of \$8,000.00, the town's share of the cost of repairs to Schoodac\* Bridge, to be expended under the New Hampshire Department of Transportation's bridge assistance program. (\* The bridge near the Hatch and Sullivan residences.)

ARTICLE 13. Voted the sum of \$14,901.00 for Webster's share of the operating budget at the Hopkinton-Webster Sanitary Landfill.

ARTICLE 14. \$65,500.00 was voted for this town's share, for the purpose of defraying the cost of plans and engineering for closure of the Hopkinton-Webster Sanitary Landfill (including further test holes) and for eventual construction of a transfer station; said sum to be funded by borrowing in the name of the Town under the provisions of the Municipal Finance Act as amended, and to authorize the Selectmen and Treasurer to take all necessary action in accordance therewith. In the summer we will know our share. Votes: Yes—58; No—8.

ARTICLE 15. \$2,322.00, Webster's share of the budget for the Concord Regional Resource Recovery Cooperative was approved and voted.

ARTICLE 16. Voted to raise the sum of \$48,230.00 to cover items a. through l. as presented.

a. Ambulance Service . . . . .	\$4,000
b. Franklin Visiting Nurse Association . . . . .	1,500
c. Welfare—Gen. Assistance . . . . .	1,000
d. Community Action Program . . . . .	1,400
e. Library . . . . .	6,500
f. Parks & Recreation . . . . .	800
g. Old Home Day . . . . .	1,700
h. Conservation Comm. . . . .	300
i. Interest Expense—Tax Anticipation Notes . . . . .	10,000
j. Interest Expense—Other Temporary Loans . . . . .	1,630
k. Retirement & Medicare Tax. . . . .	1,400
l. Insurance. . . . .	18,000

A representative from the Franklin Visiting Nurse Association, Karen O'Rourke, spoke briefly.

ARTICLE 17. Voted to establish a Capital Reserve Fund for the purpose of re-appraisal of real estate, and as otherwise stated in the warrant and to raise and appropriate the sum of \$5,000 to be placed in this fund.

ARTICLE 18. Replacement of gasoline storage tanks and a fuel oil tank, with the sum of \$10,000 to be raised, was defeated by a vote of Yes—28; No—30.

ARTICLE 19. Voted to authorize the Selectmen to borrow money in anticipation of taxes. Yes—53; No—0.

ARTICLE 20. Voted to pass over this article (authorizing the Selectmen to sell the 1985 Ford police cruiser to the Hy-Mar Fire Co. for \$1.00.)

ARTICLE 21. Voted to amend the article: to include the 1952 Dodge Forestry truck, as is, with the other items; i.e. to authorize the Selectmen to sell by advertised sealed bids the 1985 Ford police cruiser and Miscellaneous office equipment (and the '52 Dodge forestry truck),. The Selectmen are to have the power to accept or reject any or all bids, provided, however, if in the best interest of the town the bids are not acceptable, to further authorize the selectmen to negotiate the sale of the property at an amount they determine to be in the best interest of the town.

ARTICLE 22. Voted to authorize the Tax Collector to accept prepayment of taxes.

ARTICLE 23. Voted to adopt the provisions of RSA 72: 1-C to authorize the town not to assess, levy and collect a resident tax.

ARTICLE 24. Adopted provisions of RSA 80: 58-86 for a real estate tax lien procedure; these statutes provide that tax sales to private individuals for non-payment of property taxes on real estate are replaced with a real estate lien procedure under which only a municipality or county where the property is located may acquire a tax lien against land and buildings for unpaid taxes. So voted. (by ballot) Yes—46; No—4.

ARTICLE 25. Voted to convey by quitclaim deed to the abutting property owners that portion of the former N.H. State Highway Route 127, beginning at the easterly end of the earthen berm, easterly to Station 144 at the present N.H. State Highway Route 127, as shown in N.H. Highway Department project number B-2176 map dated May 3, 1977; thereby confirming its status as an abandoned Class VI road by virtue of non-maintenance for more than five successive years.

ARTICLE 26. Voted to authorize the Selectmen to apply for, receive and expend federal or state grants which may become available during the course of the year and as otherwise stated in the warrant.

ARTICLE 27. A rising vote of thanks was given George Cummings for serving as Selectman, in a fine, commendable manner. He, in turn, expressed appreciation to William Davis for his work on the town office/firehouse plans, to Harold Janeway and the Building Committee members for their time and efforts. They were also given a rising vote of thanks.

The meeting adjourned at 12:15 A.M.

Respectfully submitted,

RUTH A. STEBBINS, Town Clerk

**PILLSBURY LAKE DISTRICT**  
**Webster, New Hampshire**

**DISTRICT OFFICERS**

**MODERATOR**  
Michael R. Royce

**DISTRICT CLERK**  
Eleanor L. Hoffman

**TREASURER**  
Gladys Lee Durgin

**COMMISSIONERS**  
Jeffrey J. Siegel

Laurence A. French

John R. Wilson#

Mark R. Moser\*

**SUPERINTENDENT**  
Robert M. MacFadzen\*

**AUDITOR**  
Carlton J. Leathers\*

#Resigned

\*Appointed

**WARRANT FOR THE ANNUAL MEETING OF  
THE PILLSBURY LAKE DISTRICT**

To the inhabitants of the Village District of Pillsbury Lake, Webster, in the County of Merrimack and the State of New Hampshire, qualified to vote in the Village District affairs.

You are hereby notified to meet at the Pillsbury Lake Community Center in said Village District on the 21st day of March in the year of our Lord nineteen hundred and eighty-nine at 7:00 in the evening to act upon the following subjects.

1. To hear the reports of the district commissioners and any vote relating thereto.
2. To choose all necessary officers as follows:
  - a. To choose a clerk to serve until the next annual meeting.
  - b. To choose a moderator to serve until the next annual meeting.
  - c. To choose a treasurer to serve until the next annual meeting.
  - d. To choose an auditor to serve until the next annual meeting.
  - e. To choose one (1) commissioner to serve until the annual meeting of 1990.
  - f. To choose one (1) commissioner to serve until the annual meeting of 1992.
3. To adopt a budget and make necessary appropriations from water revenues and other available funds for the ensuing year.

4. To see if the District will vote to authorize the commissioners to withdraw and expend the sum of Six Thousand Dollars (\$6,000) from the Water Survey, Exploration and Engineering (Capital Reserve) Fund for the purpose of contracting for the fabrication and installation of street signs within the District at locations to be designated by the commissioners.
5. To see if the District will vote to authorize the commissioners to withdraw and expend the sum of Five Thousand Dollars (\$5,000) from the Water Survey, Exploration and Engineering (Capital Reserve) Fund for the purpose of defraying the cost of improving the water system by specifically increasing the diameter of the water main that runs across the Lake as outlined in the July 7, 1987 report of the State Water Supply & Pollution Control Commission.
6. To see if the District will vote to authorize the commissioners to expend the sum of One Dollar (\$1.00) for the purchase from Kevin Corriveau of land in Webster, N.H., on the east side of Rogers Drive, approximately .46 of an acre, and being known as Lots 54 and 55, Section 5.
7. To see what sum of money the District will vote to raise by taxation and appropriate to pay expenses and charges of the District not covered by water revenues and other available funds for the ensuing year.
8. To see if the District will vote to authorize the commissioners to transfer any unexpended revenues from water service tie-in fees after payment of expenses for said tie-ins into the Water Survey, Exploration and Engineering (Capital Reserve) Fund.
9. To see if the District will vote to authorize the commissioners to borrow money in anticipation of revenue and taxes.
10. To see if District will vote to authorize the district commissioners to transfer any unexpended balance of money from one appropriation to another within the budget.
11. To see if the District will vote to charge 12% interest per annum to any property owner whose water bill is not paid within thirty (30) days after receipt of said water bill.
12. To see if the District will vote to authorize the commissioners to allow the land known as Park E. to be transferred to the Town of Webster, N.H., for use by the Town solely for fire department activities.
13. To see if the District will vote to prohibit the use of a jet ski type of recreational vehicle from use on Pillsbury Lake. (By petition)
14. To transact any other business which may legally come before this meeting.

A true copy of Warrant – Attest:

Respectfully submitted,

JEFFREY J. SIEGEL, Chairman  
LAURENCE A. FRENCH, Commissioner  
MARK R. MOSER, Commissioner

**1989 BUDGET**  
**Appropriations and Expenses**

	Com'ners' Budget 1988	Expended 1988	Com'ners' Budget 1989
Salaries	\$2,000.00	\$1,811.63	\$2,100.00
Office Expenses	450.00	933.47	1,000.00
Insurance	1,350.00	310.00	1,500.00
Legal	2,800.00	2,565.20	5,500.00
Utilities	4,300.00	3,684.37	4,800.00
Wells & Related Items	3,000.00	720.50	2,500.00
Repairs to Mains & Services	2,000.00	712.50	2,000.00
Materials	300.00	622.20	500.00
Parks & Grounds & Beaches	300.00	667.49	500.00
Recreational Equipment	100.00	0.00	200.00
Roads & Ways—Snow Removal	200.00	150.00	200.00
Lake Maintenance	1,000.00	0.00	1,000.00
Tools & Equipment	250.00	475.00	200.00
Refunds, Rebates	125.00	0.00	125.00
Interest	0.00	0.00	0.00
	<u>\$18,175.00</u>	<u>\$12,652.36</u>	<u>\$22,125.00</u>

**PERMANENT IMPROVEMENT ACCOUNT**

Water Survey, Exploration & Engineering (Capital Reserve)	0.00	0.00	\$ 1,000.00
(A) Tie-Ins	0.00	1,540.00	0.00
(B) Harvestable Timber	0.00	38,269.68	0.00
	<u>\$18,175.00</u>	<u>52,462.04</u>	<u>\$23,125.00</u>

**CAPITAL EXPENDITURES**

Water Main Improvement	0.00	0.00	\$ 5,000.00
Street Signs	0.00	0.00	6,000.00
Payment of Long Term Note(s) and Interest (New Well Accounts)	\$ 3,200.00	3,142.16	3,000.00
Groundwater Exploration Phase II	0.00	14,316.86	0.00
Payment of Long Term Note(s) and Interest (Phase II)	7,625.00	6,847.57	6,650.00
	<u>\$29,000.00</u>	<u>\$76,768.63</u>	<u>\$43,775.00</u>

### TREASURER'S REPORT

#### RECEIPTS

Balance on Hand January 1, 1988 – Operating Budget	\$ 7,440.85
Balance on Hand January 1, 1988 – Phase II Budget	26,000.00
Rec'd 1988 Water Users Tolls (101)	7,237.50
incl. late charges (5)	7.00
Rec'd 1987 Water Users Tolls (5)	350.00
incl. late charges (5)	42.29
Rec'd 1986 Water Users Tolls (3)	96.00
incl. late charges (3)	14.57
Service Turn-Offs (0); Turn-Ons (0); Tie-Ins (2)	2,000.00
Town of Webster – 1988 District Taxes Collected	16,240.00
First Capital Bank – NOW Account Interest	185.64
First Capital Bank – Money Market Account Interest	202.67
BankEast, Money Market Account Interest	1,022.90
Withdrawal from Capital Reserve Fund	0.00
Miscellaneous Reimbursements, Refunds	30.00
Harvestable Timber	38,269.68
	\$99,139.10

#### EXPENDITURES

Utilities	\$ 3,684.37
Office Expense	933.47
Insurance	310.00
Legal	2,565.20
Parks & Grounds & Beaches	667.49
Roads & Ways – Snow Removal	150.00
Wells & Related Equipment	720.50
Repairs to Mains & Services	712.50
Materials	622.20
Salaries	1,811.63
Recreational Equipment	0.00
Lake Maintenance	0.00
Tools & Equipment	475.00
Refunds, Rebates	0.00
Interest	0.00
	\$12,652.36

Water Survey, Exploration & Engineering (Capital Reserve)	\$39,809.68
Paid Long Term Loan due 12/21/88 (New Well)	2,600.00
plus Interest	180.72
Paid Interest on 2 Long Term Loans (New Well) (Due 12/21/89 & 90)	361.44
Paid Interest on Long Term Note (Phase II)	5,200.00
plus Interest	1,647.57
Groundwater Exploration – Phase II	14,316.86

Balance on Hand December 31, 1988 – Phase II Budget	11,683.14
Balance on Hand December 31, 1988 – Operating Budget	<u>10,687.33</u>
	\$99,139.10

Respectfully submitted,

GLADYS LEE DURGIN, Treasurer

### SOURCES OF REVENUE

1988

#### WATER DEPARTMENT

Balance from December 31, 1987	\$ 7,440.85	
Operating Budget	26,000.00	
Phase II Budget		
1988 Water Tolls (with late charges)	7,244.50	
1987 Water Tolls (with late charges)	392.29	
1986 Water Tolls (with late charges)	110.57	
Service Turn-Offs (0); Turn-Ons (0); Tie-Ins (2)	<u>2,000.00</u>	
<b>TOTAL WATER DEPARTMENT REVENUE</b>		<b>\$43,188.21</b>

#### TOWN OF WEBSTER DISTRICT TAX COLLECTED

1988 Taxes Received	<u>\$16,240.00</u>	
<b>TOTAL DISTRICT TAX COLLECTED</b>		<b>\$16,240.00</b>

#### RECEIVED FROM ALL LOCAL SOURCES

First Capital Bank, NOW Account Interest	185.64	
First Capital Bank, Money Market Account Interest	202.67	
BankEast, Money Market Account Interest	1,022.90	
Miscellaneous Reimbursements, Refunds	30.00	
Harvestable Timber	<u>38,269.68</u>	
<b>TOTAL RECEIVED FROM LOCAL SOURCES</b>		<b>\$39,710.89</b>

#### RECEIPTS OTHER THAN CURRENT REVENUE

Withdrawal from Capital Reserve Fund	<u>0.00</u>	
<b>TOTAL RECEIPTS OTHER THAN CURRENT REVENUE</b>		<b><u>0.00</u></b>

<b>TOTAL COLLECTED FROM ALL SOURCES</b>		<b>\$99,139.10</b>
---	--	--------------------

### SOURCES OF REVENUE

1989

Surplus available to reduce District Taxes	\$ 7,000.00	
Water Tolls	8,080.00	
District Tax	17,695.00	
Withdrawal from Capital Reserve Account	<u>11,000.00</u>	
<b>TOTAL ESTIMATED REVENUE</b>		<b>\$43,775.00</b>

**FIXED ASSETS**

Wells & Pumps	\$ 38,500.00
Structures & Tanks	25,600.00
Water Mains & Gates	157,000.00
Municipal Building	5,000.00
<b>PARK DEPARTMENT</b>	
Land Owned:	
Lot 4, Section 1; Lot 91, Section 1; Lot 90, Section 1;	
Lot 10, Section 2; Lot 18, Section 6; Parks C. D. & E.;	
Ball Park; Lots 65, 66, Section 4 (Playground);	
Ski Slope; Hunting Preserve; Concord Drive Beach;	
Beaches: Lots 36, 37, Section 2; Lot 105, Section 4	
Total Land	39,000.00
Equipment & Supplies	<u>5,000.00</u>
<b>TOTAL FIXED ASSETS</b>	<b>\$270,100.00</b>

**CURRENT ASSETS**

Cash on Hand – Operating Budget	\$10,687.33
Cash on Hand – Phase II Budget	11,683.14
Capital Reserve Fund	44,154.56
Uncollected Water Tolls a/c Rec.	<u>242.25</u>
<b>TOTAL CURRENT ASSETS</b>	<b>\$66,767.28</b>
<b>TOTAL ASSETS</b>	<b>\$336,867.28</b>

**REPORT OF DISTRICT AUDITOR**

I have examined the accounts for the Commissioners, Treasurer and Clerk of Pillsbury Lake District for the Year 1988 and find them correctly cast and properly vouched.

Respectfully submitted,

CARLTON J. LEATHERS, Auditor

January 16, 1989



ANNUAL MEETING

The Annual Meeting of the Pillsbury Lake District was held on Tuesday, March 22, 1988 at 7:00 P.M. at the Pillsbury Lake Community Center.

At 7:15 P.M. the meeting was called to order by Moderator Michael R. Royce. Persons not registered to vote were asked to identify themselves, and told not to vote on any matter.

Laurence A. French, Commissioner, gave an oral report. He first mentioned that John R. Wilson is the new Commissioner filling out the term of Stephen R. Gilman, who moved from the area.

ARTICLE 2. Elected were the following:

- Eleanor L. Hoffman, Clerk, 1 year
- Michael R. Royce, Moderator, 1 year
- Lee Durgin, Treasurer, 1 year
- Charlotte E. Berry, Auditor, 1 year
- John R. Wilson, Commissioner, until 1990
- Laurence A. French, Commissioner, until 1991

ARTICLE 3. To adopt a budget and make necessary appropriations from water revenues and other available funds for the ensuing year. The following budget and revenues were motioned and seconded:

Expenses:

Salaries . . . . .	\$ 2,000.00
Office Expenses . . . . .	450.00
Insurance . . . . .	1,350.00
Legal . . . . .	2,800.00
Utilities . . . . .	4,300.00
Wells and Related Items . . . . .	3,000.00
Repairs to Mains & Services . . . . .	2,000.00
Materials . . . . .	300.00
Parks & Grounds & Beaches . . . . .	300.00
Recreational Equipment . . . . .	100.00
Roads & Ways—Snow Removal . . . . .	200.00
Lake Maintenance . . . . .	1,000.00
Tools & Equipment . . . . .	250.00
Refunds, Rebates . . . . .	125.00
Interest . . . . .	<u>0.00</u>
	\$18,175.00

Permanent Improvement Account:

Water Survey, Exploration & Engineering (Capital Reserve)	\$ 0.00
--	---------

Capital Expenditures:

Payment of Long Term Note(s) and Interest (New Well Account)	3,200.00
Groundwater Exploration—Phase II	0.00
Payment of Long Term Note(s) and Interest—Phase II	<u>7,625.00</u>
	\$29,000.00

## Revenues:

Surplus from 1987	4,000.00
Water Tolls for 1988	7,350.00

It was unanimously voted.

ARTICLE 4. To see what sum of money the District will vote to raise by taxation to pay expenses and charges of the District not covered by water revenues.

A motion to raise \$17,650.00 was made, seconded and voted unanimously.

ARTICLE 5. To see if authorization will be given to the Commissioners to transfer any unexpended revenues from water service tie-ins after payment of expenses for said tie-ins to the Water Survey, Exploration and Engineering Funds (Capital Reserve).

It was moved and seconded. The vote was unanimous.

ARTICLE 6. To authorize the Commissioners to borrow money in anticipation of revenue and taxes.

It was moved and seconded. The vote was unanimous.

ARTICLE 7. To authorize the Commissioners to transfer any unexpended balance of money from one appropriation to another within the budget.

It was moved and seconded. The vote was unanimous.

ARTICLE 8. To authorize the District to charge 12% interest per annum to any property owner whose water bill is not paid within thirty (30) days after receipt of said water bill.

It was moved and seconded. The vote was unanimous.

ARTICLE 9. To authorize the District Commissioners to pursue the ongoing management and sale of harvestable timber with profit going into the Water Survey, Exploration & Engineering Fund (Capital Reserve).

It was moved and seconded. The vote was unanimous.

ARTICLE 10. To authorize the District Commissioners to drain the lake in order to contract with a private contractor to dredge the lake bottom, with payment for this work being the dredge material itself and/or monies allocated in the budget under Lake Maintenance.

It was moved and seconded. The vote was unanimous.

ARTICLE 11. To authorize the District Commissioners to be able to disconnect water service for the following reasons:

- (a) failure to pay the water tariff within 45 days of billing, or arrangements for payment.
- (b) unreasonable refusal of access to customer's premises for a necessary inspection.
- (c) unauthorized or fraudulent use or procurement of water, tampering with connections or other utility property.
- (d) existence of conditions dangerous to the health, safety or utility service of others.
- (e) abandonment by customer of his/her premises.

The Commissioners will utilize applicable parts of the New Hampshire Code of Administrative Rules as provided by the Public Utilities Commission.

It was moved and seconded. The vote was unanimous.

ARTICLE 12. To authorize the District Commissioners to limit future water hookups pursuant to the State Water Supply & Pollution Control Commission's assessment outlined in its July 7, 1987 report.

It was moved and seconded. The vote was unanimous.

OTHER BUSINESS: Since a Master Plan must be established an Ad Hoc Committee should be formed. People were asked to sign up for this Committee.

The meeting adjourned at 9:30 P.M.      ELEANOR L. HOFFMAN, Clerk

## BIRTHS REGISTERED IN THE TOWN OF WEBSTER FOR THE YEAR ENDING DECEMBER 31, 1988

Date of Birth	Place of Birth	Name of Child	Name of Father	Maiden Name of Mother
March 10	Concord	Christopher Michael	Gilbert C. Rowlenson	Lynn M. Schultheis
March 25	Concord	Kevin David	Roger P. Hoke	Regina M. Newcomb
April 2	Concord	Stephen Bryant II	Stephen B. Ordway	Susan M. Dow
April 4	Concord	Casey Anne	Ronald R. Bessette	Cathy A. Battistelli
May 21	Concord	Kyle William	Richard A. Brandt	Alayne T. Krantz
June 1	Concord	Daniel Dieter	Dieter H. Kunath	Patricia Little
June 18	Concord	Aime Saline	Leslie A. Silver	Brenda J. Blanchette
June 30	Concord	Skye Marie	John R. Collins	Leslie C. Chase
July 12	Concord	Hannah Kay	Joseph T. Hochrein	Barbara R. Klar
August 11	Concord	Matt Jeffrey	Jeffrey E. Lorden	Linda J. Hussey
August 20	Concord	John Allen	James A. Pendleton	Heidi J. Roy
September 4	Concord	Melissa Allura	William J. Slack	Evelyn A. Nesgos
September 4	Concord	Amanda Ellen	William J. Slack	Evelyn A. Nesgos
September 11	Concord	Susan Jo	Richard D. Foss	Laurel Russell
September 22	Concord	Eric Charles	Carey R. Wyatt	Susan M. Morton
November 10	Concord	Megan Irene	Michael D. Fournier	Karen Mehuron
November 10	Concord	John David Vamplew	David A. Hanna	Julie D. Vamplew
November 13	Concord	Ryan Paul	Paul F. Carter	Michelle J. Chevalier
November 18	Concord	Jonathan Charles	Charles B. Green	Christine M. Gauthier

This is to certify that the above is correct, according to the best of my knowledge and belief.

RUTH A. STEBBINS, Town Clerk

**MARRIAGES REGISTERED IN THE TOWN OF WEBSTER FOR THE YEAR ENDING DECEMBER 31, 1988**

<b>Date of Marriage</b>	<b>Name of Groom</b>	<b>Residence of Groom</b>	<b>Maiden Name of Bride</b>	<b>Residence of Bride</b>
April 16	Timothy A. Courser	Warner	Jennifer A. Brown	Warner
May 28	George K. Hashem	Concord	Elaine H. Anderson	Webster
August 20	Christopher E. Dube	Arlington, MA	Brenda L. Fortier	Arlington, MA
October 23	Stephen B. Arnold	Contoocook	Kimberly R. Starkey	Contoocook

This is to certify that the above is correct, according to the best of my knowledge and belief.

**RUTH A. STEBBINS, Town Clerk**

DEATHS REGISTERED IN THE TOWN OF WEBSTER FOR THE YEAR ENDING DECEMBER 31, 1988

Date of Death	Place of Death	Name of Deceased	Name of Father	Maiden Name of Mother
February 18	Concord	Naomi A. Fifield	Henry H. Austin	Harriet Stott
March 28	Boscawen	Nina G. Howe	Ira J. Blaisdell	Sadie G. Smith
May 3	Concord	Doris M. Forsberg	Ben H. Hanson	Selma Steffenson
May 6	Webster	Raymond D. Carleton	George W. Carleton	Sarah E. Kingsley
May 10	Boscawen	Lena Adelle Ford	Harry L. Osborne	Nettie A. Walker
May 23	Manchester	Sydney J. Taylor	Joshua Taylor	Sarah Parfitt
June 20	Webster	Winfred Grandy	Leonard W. Grandy	Hattie S. Burdick
June 21	Laconia	Edward G. French	Arthur E. French	Grace D. Atkinson

\* \* \* \* \*

\*November 27 1987 Concord Michael Perretton Maria Annen

(\*Not available for 1987 report)

This is to certify that the above is correct, according to the best of my knowledge and belief.

RUTH A. STEBBINS, Town Clerk

## 1988 Real Estate Assessments

Agocs, Julian E.	2-53	L/B	71,100.00	Broker, Nathanael & Carole K.	9-43-1 & 43-4	L	1,260.00
Agocs, Julian E.	1-44	L/B	6,200.00	Broker, Paul C.	6-37	L	1,400.00
Allen, John H.	3-77	L/B	51,735.00	Broker, Paul C.	6-39	L	320.00
Allen, John H.	3-111	L	835.00	Broker, Paul C. & Ines S.	9-48	L	1,290.00
Allen, Richard K. & Melody A.	7-19 & 7-1	L/B	59,750.00	Brooks, Lyman J. & Barbara	4-31	L/B/MH	34,250.00
Amos, Larry & Linda	8-10-4	L/B	25,300.00	Brown, Frances Ann	2-18	L	2,650.00
Anderson, Krist & Marjorie	2-49	L/B	2,400.00	Brown, Frances V.	3-116-1-1	L/B	8,800.00
Anderson, Krist & Marjorie	13-13	L/B	41,900.00	Buck, Edwin H.	3-65	L/B	33,450.00
Anderson, Cynthia	5-60	L/B	48,240.00	Buntrock, Paul C. & Barbara S.	2-8	L/B	61,150.00
Anderson, Dean A. & Patricia Ann	3-101	L/B	30,950.00	Burbach, John P. &			
Anderson, Duane & Faith	3-99	L/B	39,350.00	Lisa Rondeau Burbach	6-9-3	L/B	18,000.00
Anderson, Duane & Faith	7-62	L	2,400.00	Busselle, James A. & Patricia S.	5-51	L/B	53,550.00
Anderson, Duane A. & Faith L.	8-10-4	L/B	30,600.00	Byron, Charles M. & Dorothy K.	4-35	L/B	15,900.00
Anderson, Duane H. & Faith L.	3-100	L	5,000.00				
Anderson, George H. & Jeanne P.	7-34	L/B	43,490.00	Caldwell, Steven E. & Linda S.	3-13	L/B	36,700.00
Anderson, Mabel	3-98	L/B	7,700.00	Calkins, Wilfred A. & Betty A.	2-45 & 1-7	L/B	33,000.00
Anderson, Mark R. & Sandra P.	5-60-1	L	3,600.00	Calkins, Wilfred A. & Betty A.	2-46	L	1,200.00
Anderson, Michael T. & Nadeau, Patricia M.	7-17	L/B	25,300.00	Callahan, Thomas W. & Sharon G.	2-3	L/B	55,300.00
Andrews, Marjorie	3-49	L/B	27,550.00	Cannon, Minous	3-105	L/B	52,500.00
Andrewski, Stanley J. Jr. & Ruth A.	5-44 & 47-4	L/B	32,700.00	Capracotta, Frank J. & Louise M.	2-56	L/B	53,750.00
Apanel, Patrick	3-121	L	3,100.00	Carbone, Michael J. & Karen Lee	1-47	L	685.00
Arpino, Patrick	3-122	L/B	30,100.00	Card, Dennis J. &	6-85	L/B	32,800.00
Arpino, Michael S. & Kathy A.	3-56-1	L/B	37,020.00	McCanty, Maureen E.	13-15	L/B	34,100.00
Apurey, Douglas R. & Kimberly M.	3-119	L/B	28,950.00	Carlisle, Alfred J. & Gloria C.	6-45	L	2,400.00
Austin, June S.	3-62	L/B	60,000.00	Carlisle, Alfre j. & Gloria C.	6-87	L/B	24,450.00
Austin, Peter & Lorna	4-32	L/B	30,250.00	Carlisle, Gloria C.	6-89	L	4,300.00
Austin, Robert H. & June S.	1-15	L	1,320.00	Carlisle, Kevin A. & Barbara M.	6-83	L/B	26,700.00
Austin, Robert H. & June S.	1-29	L	88.00	Caron, Gregory P. & Carol V.	11-3	L/B	20,500.00
Austin, Robert H. & June S.	1-31	L	2,100.00	Carter, Kenneth & Priscilla	5-13	L/B	26,050.00
Austin, Robert H. & June S.	4-3-1	L	1,700.00	Case, Joseph E. & Edna M.	5-17	L/B	21,050.00
Austin, Robert H. & June S.	4-33	L	3,600.00	Cashell, Cheryl	5-1-4	L	3,150.00
Austin, Robert H. & June S.	4-34	L	420.00	Cashell, Frank & Ann	11-13	L	3,650.00
Austin, Robert H. & June S.	13-9-10-11	L/B	59,785.00	Cashell, Frank & Ann	11-14	L	4,400.00
Austin, Robert H.	4-36	L	2,700.00	Cashell, Frank & Ann	11-15	L/B	22,350.00
Austin-Franks, Patricia A.	4-4	L	320.00	Cashell, Frank D. Jr. & Ann E. &			
Ayers, John T. Jr.	7-52	L/B/MH	19,000.00	Chery A.	11-17	L	4,650.00
Baizley, Barbara & Rand, Bruce	6-78	L	12,800.00	Cashell, Frank D. Jr. & Ann E. &	11-16	L	4,500.00
Baizley, Barbara & Rand, Bruce	12-17	L	5,750.00	Kelly J.	11-26	L/B	21,300.00
Baker, Theodore A. & Barbara A.	7-56	L/B	13,400.00	Cate, Ralph W. & Julie A.	6-9-1	L/B	37,400.00
Baker, Theodore A. & Barbara A.	7-58	L	1,200.00	Cerriello, John M. & Nancy J.	9-19-1	L/B	38,550.00
Ball, Michael E. & Anne L.	5-15-5A	L	4,250.00	Chaisson, Melvin &			
Barker, Lewis W.	6-29	L/B	5,600.00	Marchand, David J.	9-16	L/B	6,800.00
Barnard, George & Gretchen	4-14	L/B	68,350.00	Chakas, George T. & Linda M.	3-47	L/MH	8,880.00
Baron, William & Edna	2-40	L	9,650.00	Chalek, Neal H. & Els H. Mouwen	5-39	L/B	39,050.00
Barter, George M. & Dorothy G.	2-25	L/B	32,775.00	Chandler, John P. H. III	7-4	L/B	36,000.00
Bartlett, Charles S. & Sandra L.	8-19 & 18A	L/B/MH	66,200.00	Chapin, Maurice L. & Helen L.	8-30	L/B	48,580.00
Bartlett, Clifton C. & Susan M.	3-50	L/B	29,850.00	Chapin, Maurice L. & Helen L.	8-31	L	800.00
Baston, Carolyn R.	13-22	L/B	26,550.00	Charlton, Jo-Anne, Chester Ne d&			
Batchelder, David M. & Carol M.	3-80	L/B	56,730.00	Marion Dorothy	3-118	L/B	8,850.00
Bates, Peter	4-65	L	1,450.00	Chase, Laurence Company	3-89	L/B	29,200.00
Bean, Bruce	7-50	L	550.00	Chase, Mary	3-34	B/MH	
Bean, Bruce	7-51	L	120.00	Chwasciak, John J. & Jeanne C.	6-8	L/B	37,800.00
Beck, Doris E.	3-27	L/B	51,100.00	Cilley, Virginia S.	13-23	L/B	35,250.00
Beck, Doris E.	3-28	L/B	43,350.00	Cloues, Alfred S. Jr.	2-48	L	488.00
Becker, Roger A. & Sara S.	3-20	L/B	27,645.00	Cloues, Alfred S. Jr.	5-85	L	40.00
Becker, Roger A. & Sara S.	3-21	L/B	32,850.00	Cloues, Alfred S. Jr.	5-86	L	16.00
Behringer, Edward A. & Elizabeth A.	11-18	L/B	30,025.00	Cloues, Alfred S. Jr.	13-18	L/B	16,000.00
Bender, Martin	11-29 & 30	L/B	36,600.00	Cloues, Alfred S. Jr.	13-25	L/B	27,850.00
Benedict, David F. & Laura A.	11-3123334	L	6,200.00	Cloues & Sons Enterprises, Inc.	4-7	L	360.00
Benedict, Russell	11-3123334	L	150.00	Cloues & Sons Enterprises, Inc.	5-15-6 & 7	L	224.00
Benedict, Russell & Ruth	11-41	L	37,100.00	Clough, Alan W. & Sandra R.	3-5	L	4,500.00
Benson, Richard W. & Susan E.	13-3	L/B	220.00	Gough, Fern A.	3-25	L/B	38,050.00
Berry, Kim E. & Jalbert, Carrie E.	7-45-1	L	29,650.00	Gough, Fern A.	6-38	L	2,100.00
Berwick, Mildred	3-33	L/B/MH	54,600.00	Gough, William W. Sr. & Barbara	3-26	L/B	25,900.00
Berzansky, Gordon H. Jr. & Lee	3-12	L/B	31,900.00	Coffey, Robert E. & Donna M.	2-28	L/B	35,050.00
Bird, William J. & Frances S.	6-6	L/B	31,900.00	Cogswell, Thomas G. & Marion B.	5-98	L/B	37,700.00
Blackey, Donald C. & Wendy W.	5-53	L/B	66,230.00	Colby, Colin S. & Pauline Y.	5-1-2	L/B	27,750.00
Blake, Eugene Jr. & Normandie	6-88	L/B	11,900.00	Coleman, Daniel R.	1-48	L	14,850.00
Blake, Eugene Jr. & Normandie	6-106	L/B	15,870.00	Coleman, Robert N. & Joan B.	1-33	L	9,300.00
Blake, Eugene A. & Normandie B.	6-95	L/MH	23,600.00	Coleman, Robert N. & Joan B.	1-37	L/B	56,500.00
Blanchette, Glen & Marjorie	2-44	L/B	60,100.00	Coleman, Robert N. & Joan B.	1-45	L	3,200.00
Blanchette, Robert L. & Deborah A.	2-30	L/B	32,790.00	Collins, John R. & Leslie C.	6-61	L/B	36,850.00
Blindgett, Raymond R. & Mary L.	6-5	L/B	7,900.00	Concord Electric Company		Utility	247,000.00
Blue, Gerry	7-41 & 42	L/B	2,200.00	Corliss, Leslie P. & Kathryn R.	7-11	L/B	33,250.00
Bond, Andrew	6-23	L/B	35,550.00	Corliss, Leslie P. & Kathryn R.	7-12 & 13	L	4,950.00
Boulter, Richard & Suzanne	1-36	L/B	28,905.00	Corliss, Richard	6-102 & 103	L	320.00
Bourque, Martin P.	4-13	L/B	18,450.00	Corliss, Richard	7-61	L	2,160.00
Boutwell, Elmer L. & Debra	4-61	L/B	40,100.00	Corliss, Richard	9-25	L	320.00
Bowe, William S. & Elsbeth	5-68	L/B	72,100.00	Corliss, Richard	9-27	L	1,360.00
Bower, Phebe S.	2-10	L/B	10,850.00	Corliss, Richard	9-28	L/B	35,950.00
Bowers, Chester & Marion	3-68	L/B	23,970.00	Corliss, Richard	9-19	L	2,480.00
Bowers, Ned W.	6-7-4	L/B	8,450.00	Costine, Martin C. & Roberta L.	5-43 & 47-3	L/B	50,150.00
Bowers, Perley & Helen	3-69	L	4,550.00	Courage, Matthew E.	4-59	L/B/MH	17,300.00
Bowers, Walter & Frances	3-117	L	55,150.00	Courser, Fred W. Jr.	1-14	L	4,410.00
Bowie, Leon E. Sr. & Charlotte S.	3-95	L/B	5,400.00	Courser, Fred W. Jr.	3-18	L	1,200.00
Bowman, Bruce W.	6-101-1	L	31,700.00	Courser, Fred W. Jr.	3-40	L	1,500.00
Brannigan, Donald F. & Edythe J.	6-4	L/B	37,800.00	Crane, Steven G. & Mary L.	4-58	L/B	47,400.00
Brannigan, Helen M.	6-3	L/B	15,750.00	Courser, Fred W. Jr.	4-64	L	10,290.00
Branson, John H. Jr.	4-1	L	381.00	Courser, Fred W. Jr.	6-20	L	500.00
Branson, John H. Jr. &			22,250.00	Courser, Fred W. Jr.	6-36	L	2,700.00
Henry, Mary B.	4-6	L	40,700.00	Courser, Fred W. Jr.	6-40	L	210.00
Brewin, Joseph F. & Sarah D.	13-20	L/B	12,700.00	Courser, Timothy A.	4-66	L	600.00
Broker, Clifford G. & Janet C.	8-4	L/B	2,950.00	Courser, Timothy A.	4-79	L	1,950.00
Broker, Clifford G. & Janet C.	8-45	L	10,050.00	Crane, Steven G. & Mary L.	5-56	L/B	47,400.00
Broker, Clifford G. & Janet C.	8-3-3	L	1,290.00	Crathern, Charles & Neola	8-14	L/B	1,600.00
Broker, Clifford G. & Janet C.	8-3-4	L		Creighton, Benjamin H.	7-18	L/B	26,680.00
Broker, Clifford G. & Janet C.	9-48	L					

## 1988 Real Estate Assessments

Creighton, Daniel L. & Carol A.	5-21	L/B	31,680.00	Fifield, Naomi Estate of	1-25	L	500.00
Creighton, Glen A. & Sandra L.	7-64	L/B	27,750.00	Fifield, Naomi Estate of	1-28	L	5,350.00
Crocker, Lillian L.	5-15-2	L/B	53,900.00	Fifield, Naomi Estate of	1-46 & 4-3-2	L	320.00
Crooks, Virginia M.	2-26-1	L	440.00	Findlay, Harriet J.	2-13	L	5,500.00
Cross, Paul A.	2-35	L/B	40,500.00	Findlay, Harriet J.	2-15	L/B	51,460.00
Cross, Paul A.	2-35-1	L	1,150.00	Findlay, Harriet J.	2-32	L	3,300.00
Cummings, George C. & Nancy J.	2-29	L/B	42,045.00	Findlay, Harriet J.	13-17	L	7,350.00
Cummings, Richard E.	9-23-4	L	5,600.00	Finlayson, Cynthia	2-57	L/B	33,800.00
Cummings, Richard E.	3-30	L/B	51,100.00	Finlayson, Cynthia	1-47	L	685.00
Cummings, Richard E.	9-50	L	320.00	Fiorello, Linda M. & Francis J.	5-81	L	4,800.00
Curtis, Dennis P. & Theresa M.	12-22	L	5,550.00	Fisher, Bertha A.	5-13	L/B	54,900.00
				Fisher, Bertha A.	5-27	L/B	2,400.00
D & SF Incorporated	3:24-4	L	9,350.00	Fletcher, Roger H. & Jane Melvin			
Damiano, Michael	11-42	L	8,950.00	Fletcher	8-17	L/B	72,085.00
Daniels, David W. & Binnie	3-58	L	1,500.00	Ford, Linwood W. & Judith A.	3-48	L/B	41,770.00
Daniels, Linda M.	9-24	L/B	31,130.00	Ford, Royal & Janet	9-15	L/B	14,700.00
Daniels, Randolph W. & Kathleen J.	12-27	L	5,300.00	Forsberg, Roger A.	5-2 & 1-1	L/B	50,650.00
Danis, Robert J. & Brenda L.	5-47-1	L/B	35,600.00	Foss, Richard D. & Laurel R.	6-58	L/B	34,800.00
Darling, Howard N., Rock, Muriel & Fox, Winnifred	3-107	L/B/MH	17,500.00	Fournier, Michael D. & Karen Mehuron			
Davis, Charles K.	7-22	L/B	36,600.00	Fournier	7-16	L/B	36,900.00
Davis, Marion	5-29	L/B	30,830.00	Fredette, Richard A. Jr.	11-4	L/B	53,700.00
Davis, William & Elizabeth				French, Laurence A. & Nancy P.	9-1	L	2,210.00
Donahue-Davis	3-124	L/B	33,300.00	Frost, Donald G. & Edna F.	6-1	L/B	51,665.00
Dawe, Frederic R. & Janice F.	1-19	L/B	51,900.00	Frost, Donald G. & Edna F.	12-15	L/B	13,950.00
Dean, Dudley S. II & Shirley R.	3-42	L/B	33,500.00	Frost, Donald G. & Edna F. & Frost, Harold & Frost, Roberta	6-79	L/B	52,310.00
Delano, Joseph C. & Avelyn K.	4-57	L/B/MH	12,850.00	Frost, Donald G. & Edna F. & Frost, Harold & Frost, Roberta	6-94	L	1,500.00
Delicata, N. A.	5-69	L/B	21,200.00	Frost, Ernest M. & Helen A.	6-73	L/B	6,750.00
Dellorusso, George & Raymond A.	5-83	L	5,250.00	Frost, Ernest M. & Helen A.	6-108	L	10,600.00
Demarco, Nancy	3-41	L	1,500.00	Frost, Ernest M. & Helen A.	3-59	L/B/MH	17,500.00
Derby, Ronald D. Sr. & Patricia A.	4-52	L/B	31,750.00	Frost, Harold & Roberta	12-16	L	5,950.00
Derham, Casimir Jr. & Elizabeth E.	4-51	L	242.00	Frost, Neal E. & Patsy A.	6-108	B/MH	12,850.00
Derham, Casimir Jr. & Elizabeth E.	4-74	L	710.00	Frost, Ronald W. & Donna M.	3-15	L/B	49,800.00
Derham, Casimir Jr. & Elizabeth E.	4-76 & 75-1	L/B	59,980.00	Frost, Ronald W. & Donna M.	12-13	L	5,250.00
Derham, Casimir Jr. & Elizabeth E.	4-77	L	376.00	Frost, Wesley G. & Shirley A.	6-97	L	3,050.00
Derham, Casimir Jr. & Elizabeth E.	4-68-1	L	1,332.00	Gallagher, Thomas F.	12-6 & 7	L/B	45,700.00
Derham, Elizabeth E.	4-78	L	520.00	Gang, Lovell	7-7	L/B	97,650.00
Derham, Elizabeth E.	7-21	L	550.00	Garceau, R. Bruce & Judith	7-55	L/B	14,700.00
Derham, Elizabeth E.	7-21	L	600.00	Gaskell, Theodore	8-12	L	16,750.00
Desmarais, Philip C. & Marylou D.	9-19-3 & 19-4	L/B	31,650.00	Gauthier, Lionel L. & Rebecca F.	2-23	L/B	17,100.00
Devamey, Pauline R.	4-63	L/B	19,800.00	Geiger, Lygia E.	9-11	L	13,800.00
Devens, Agnes H.	3-43	L/B	16,550.00	Geiger, Lygia E.	9-13	L	4,400.00
Diaz, Gloria & Barbara	4-44	L/B	48,350.00	George, James E.	9-14	L/B	33,730.00
DiGangi, Agnes	11-6	L	4,700.00	George, Richard M.	4-41	L/B	45,530.00
Dlubac, John	3-88	L/B	15,700.00	George, Richard M.	3-58	L/B	4,150.00
Dodge, Anna Bell	4-69	L/B	29,600.00	Gifford, Stephen C. & Kathleen J.	8-6-2	L/B	37,850.00
Doucette, Richard R. & Joan E.	5-29	L/B	33,900.00	Goershel, Paul W. & Shirley E.	3-76	L/B	37,100.00
Downes, Waldo Estate	5-64	L/B	2,860.00	Golec, Michael L. & Moody, Rose H.	7-27	L/B	33,150.00
Downey, Robert W.	1-42	L/B	85,900.00	Goodhue, Pauline	3-17	L	6,800.00
Downey, Robert W.	2-51	L	5,050.00	Goodrich, Georgene	11-5	L/B	5,250.00
Downey, Robert W.	2-53	L	4,150.00	Gordon, Lily M.	3-32	L/B/MH	19,950.00
Downey, Robert W.	L	L	12,900.00	Gosinski, Teddy S. Jr. & Michele A.	3-58	L/B	47,502.00
Downey, Robert W.	2-60	L/B	4,550.00	Gove, Anne M.	13-12	L/B	45,450.00
Downey, Robert W. & Patricia E.	1-17	L/B	17,750.00	Gove, William P.	2-50	L	3,900.00
Drake, Mary Ann	11-55 thru 59	L	11,100.00	Greene, Ralph L. & Barbara S.	11-40	L/B	29,000.00
Drew, Bruce A. & Gail	5-15-4	L/B	14,050.00	Greenlaw, John R. & Eleanor R.	4-56	L/B/MH	14,650.00
Drolet, Nancy & Thomas, Anita	5-31-2	L/B/MH	10,250.00	Griffin, Robert J. & Carole C.	6-112	L/B	10,150.00
Drown, Richard W. & Patricia A.	5-58	L/B/MH	33,950.00	Grof, Florence M.	1-47	L	685.00
Drown, Richard W. & Patricia A.	5-97	L	3,000.00	Grof, Florence M.	2-52	L/B	52,550.00
Drown, Richard W. & Patricia A.	5-57	L	4,550.00	Gualardi, George L.	3-42	L	3,000.00
Drown, Richard W.	5-53	L	1,600.00	Gunnigie, Edward J.	13-14	L/B	28,950.00
Drown, Richard W.	5-49	L	620.00				
Drown, Robert F. Jr. & Kathleen A.	3-94	L/B	34,725.00	Habig, John F.	1-20	L/B	42,800.00
Drown, Robert Sr. & Katherine	3-97	L/B	11,600.00	Hadley, Elizabeth K.	3-112	L/B	26,250.00
Drown, Robert Sr. & Katherine	5-67	L	450.00	Hale, William D. & Shirley A.	8-9	L/B	47,850.00
Drown, Robert Sr. & Katherine	3-94	L	3,900.00	Hallenborg, Robert R. & Diane V.	7-3	L/B	41,750.00
Drown, Robert F. & Katherine H.	9-19-5	L	980.00	Hallenborg, Robert R. & Diane V.			
Drown, Robert F.	3-95	L/B	44,650.00	Harris, John A. & Sandra K.	4-49	L/B	75,600.00
Drowning, Charles L. & Judith A.	1-11	L/B	38,400.00	Hatch, Chester W. Jr. & Laura E.	1-32	L/B	40,145.00
Dube, Charles I. & Irene C.	7-46	L/B	8,500.00	Heaney, Mary P. & Phillips, George R.	6-92	L	3,840.00
Durgin, Judith A.	9-8	L	5,600.00	Heaney, Mary P. & Phillips, George R.			
Duston, Jay C. & Carol S.	5-22	L	2,700.00	Heaney, Mary P. & Phillips, George R.	7-5	L	1,440.00
				Hempill, Kenneth R. & Mary E.	7-23	L/B/MH	14,350.00
Eaton, William A.	3-81	L/B	43,500.00	Henry, Mary Branson	2-26-2	L/B	38,420.00
Eaton, William A. & Mildred J.	3-33-1A	L	4,250.00	Heston, Julie L.	11-20	L/B	31,050.00
Eaton, William L. & Georgianna	1-15-16	L/B	24,550.00	Hewes, Dorothy V.	3-55	L/B	17,770.00
Embley, Sally Cogswell	5-92	L/B	41,100.00	Higgins, Norman A. & Sharon B.	3-24-1	L/B	40,750.00
Emerson, Guy H. & Marcia M.	8-38	L/B	33,000.00	Hill, John R. & Beverly S.	1-40	L/B	39,550.00
Emerson, Randolph L. & Susan K.	6-68	L/B	98,000.00	Hill, O. Fred	2-37	L	450.00
Evanofski, Constantine A. 7 Mary E.	5-34-3	L	2,200.00	Hill, Winifred F.	8-39	L	2,800.00
Fanjoy, Roy E. & Paula J.	6-46-5	L/B	33,900.00	Hill, Winifred F.	8-40	L	2,000.00
Fenton, Paul F. & Mary Ann	4-42	L/B	93,320.00	Hillman, Ruth H.	6-100	L	6,730.00
Fenton, Paul F. & Mary Ann	4-73	L	9,950.00	Hillsgrove, Raymond & Eleanor	6-25	L	1,200.00
Ferrante, Ronald P. & Anne M.	9-21	L/B	33,100.00	Hillsgrove, Raymond & Eleanor	6-42	L	200.00
Ferrante, Ronald P. & Anne M.	5-15-58	L/B	43,150.00	Hillsgrove, Raymond & Eleanor	6-43	L	2,055.00
Fifield, Naomi Estate of	1-16	L	90.00	Hillsgrove, Raymond & Eleanor	6-44	L	440.00
Fifield, Naomi Estate of	1-17	L	425.00	Hillsgrove, Raymond & Eleanor	6-47	L	1,800.00
Fifield, Naomi Estate of	1-18	L/B	46,800.00	Hillsgrove, Raymond & Eleanor	9-10	L	1,310.00
Fifield, Naomi Estate of	1-21	L	200.00	Hillsgrove, Raymond & Eleanor	6-47	L	1,310.00
				Hoar, Kenneth F. & Edith H.	12-11	L/B	25,800.00
				Hoar, Kenneth R. & Phyllis B.	3-52	L/B	3,950.00
				Hoar, Robert H. & Dona G.	5-23	L/B	38,200.00
				Hoar, Robert H. & Dona G.	3-91	L	15,400.00
				Hoar, Robert H. & Dona G.	3-92	L/B	35,250.00
				Hochrein, Joseph & Barbara	12-8	L/B	34,950.00



## 1988 Real Estate Assessments

Hodakoski, James P. & Paula M.	8-6-1	L/B	28,100.00	Lambert, David L. & Tammy I.	7-45-4	L/B	34,100.00
Hodgdon, James A. & Elaine M.	8-37	L/B/MH	14,350.00	Lambert, Paul C.	2-41	L/B	45,750.00
Hodges, David A. Jr. & Joanna T.	6-24	L/B	28,300.00	Lampron, Dean E. & Robin	2-11	L/B	37,450.00
Holland, James P. & Anne C.	3-106	L/B	39,950.00	Langlais, Fred L. & Virginia	13-21	L/B	23,600.00
Hollins, Harvey A. Sr. & Irene	6-54	L/B	31,610.00	Lantman, Bruce R. & Susan L.	9-20	L/B	30,700.00
Holske, Robin M.	6-55 & 56	L	7,310.00	Lapine, Charles F. & Shirley A. & Levy, Maryanne	13-1	L/B	32,300.00
Holton, David A. & Cynthia G.	6-66	L/B	50,450.00	Larson, David K. & Therese E.	3-46-2	L	18,850.00
Hook, Don M. & Linda M.	12-24	L/B	25,050.00	Lassonde, Harold J. III	3-126	L/B	6,600.00
Hook, Howard M. & Sylvia A.	6-57	L/B	25,400.00	Lassonde, Harold J. III & Thomas J. Mickey	3-120	L	12,350.00
Hook, John F. & Kathleen	8-34	B/MH	10,450.00	Lawless, Peter C. & Denise G.	2-20	L/B	38,630.00
Hopkinton, Town of	8-41	L	950.00	Lawless, Peter C. & Denise G.	2-43	L	170.00
Horne, Benjamin & Jean Y.	1-35	L/B	37,900.00	Lee, Christopher H. & Sheila	13-6	L	30,950.00
Howe, Edith A.	5-11	L/B	23,950.00	Lemay, Andrew G. & Debra M.	12-14	L/B	8,600.00
Howe, Frederick W. Sr. & Janet I.	5-12	L/B	36,400.00	Lemieux, Philippe N.	1-39	L/B	29,000.00
Howe, Jeanne E.	6-60 & 72	L/B	35,250.00	Lewis, Ralph W. Jr. & Karen A.	5-32-1	L	90.00
Hoyt, Everett R. Jr. & Kaye L.	3-125	L/B	47,500.00	Little, George H.	1-6	L/B	35,300.00
Hoyt, James W.	3-84	L	12,750.00	Little, John & Rebecca	9-17	L/B	46,950.00
Hubbard, John G.	5-26	L/B	40,100.00	Little, John & Rebecca	9-18	L	3,050.00
Hughes, Edward G. & Sami	6-96-2	L/B	25,600.00	Logan, Mark W. & Claudia T.	6-63	L/B/MH	41,900.00
Hunt, Homer F. Sr. & Frances M.	3-31	L/B	31,190.00	Logan, Mark W. & Claudia T.	5-32-2 & 4	L	170.00
Hurd, Richard & Nancy	7-38	L	100.00	Longo, Lucy A. & Garcia, Wayne A.	3-46-1	L/B	75,100.00
Hurd, Richard D. & Nancy L.	7-65	L	4,500.00	Longver, Clayton J. & Phyllis O.	6-26	L/B	5,050.00
Hurd, Richard D. & Nancy L.	7-37	L	5,000.00	Longver, Clayton J. & Phyllis O.	6-30	L	2,900.00
Hurley, Raymond G.	3-110-1	L/B	40,000.00	Lorden, Jeffrey E. & Linda J.	6-9-2	L	6,150.00
Hurley, Raymond F.	4-54	L/B	46,800.00	Lorden, John E. Jr. & Ann C.	6-9-2	L	6,150.00
Inman, Randolph E. & Patricia E.	5-24	L	500.00	Lorden, John E. Sr. & Miriam E.	3-34	L/B	36,600.00
Inman, Randolph E. & Patricia E.	6-70	L	600.00	Lorden, John Sr. & Miriam C.	9-23-1	L	5,850.00
Inman, Randolph E. & Patricia E.	6-50	L/B	28,600.00	Lowell, Stephen F.	13-19	L/B	25,850.00
Inman, William E. & Beth M.	3-87	L/B	47,800.00	Luukasdos, Vito	6-15	L/B	7,500.00
Janeway, Harold W. & Elizabeth C.	8-10	L	30.00	MacDonald, John T.	12-9	L	4,900.00
Janeway, Harold W. & Elizabeth C.	8-10-1	L	30.00	MacDonald, John T. & Marcia G.	12-10	L/B	37,400.00
Janeway, Harold W. & Elizabeth C.	8-10-2	L	20.00	MacGregor, James H. & Karen S.	6-46-2	L/B	31,050.00
Janeway, Harold W. & Elizabeth C.	8-10-3	L	40.00	MacGregor, Stephen L. & Elaine C.	6-46-3	L/B	41,950.00
Janeway, Harold W. & Elizabeth C.	8-10-6	L	20.00	MacRae, Steven D. & Kathy L.	3-115	L/B	87,800.00
Janeway, Harold W. & Elizabeth C.	8-22	L/B	104,790.00	Malcolm, Robert R. & Patricia A.	11-10 & 11	L/B	70,150.00
Janeway, Harold W. & Elizabeth C.	8-25	L	3,000.00	Mann, Trueman B. Jr. & Donna I.	8-18 & 19A	L	15,900.00
Janeway, Harold W. & Elizabeth C.	8-25	L	140.00	Manning, Steven E. & Leslie H.	6-76	L/B	40,750.00
Janeway, Harold W. & Elizabeth C.	8-28	L	200.00	Marceau, David L. & Dianne S.	9-23-2	L/B	31,500.00
Janeway, Harold W. & Elizabeth C.	8-21-1	L	4,600.00	Marston, Brenda Lewis	5-79	L	5,150.00
Janeway, Harold W. & Elizabeth C.	8-42	L	1,700.00	Martin, Timothy & Rebecca R.	5-52	L	4,600.00
Janeway, Harold W. & Elizabeth C.	8-26 & 27	L	4,450.00	Mason, Linda M.	12-21	L	5,600.00
Janiak, Stanley W. & Madelyn R.	6-31	L/B	10,700.00	Masse, Ronald R. & Rachel R.	9-19-2	L	6,000.00
Jeffrey, Clarence J. & Georgia B.	4-15	L/B	63,250.00	Mathieu, Daniel L. & Denise P.	6-52	L/B	29,000.00
Jeffrey, Clarence J. & Georgia B.	4-26	L	620.00	McCarthy, Charles & Pauline	5-84	L/B	19,000.00
Jeffrey, Clarence J. & Georgia B.	4-20	L	2,200.00	McCarthy, Gerald P.	3-5-1	L/B	78,800.00
Jelley, Janice J. & Durgin, Ronald R.	11-21 & 22	L/B	6,550.00	McCarthy, Gerald P.	3-35-2	L	8,500.00
Jenovise, Michael F. & Goldie A.	3-69	B	1,500.00	McComiskey, Robert L. & Eleanor G.	5-15-1	L/B	43,550.00
Jenovise, Michael F. & Goldie A.	3-70	L/B	35,350.00	McComiskey, Robert L. & Eleanor G.	5-15-3	L	4,200.00
Jewell, William R. & Cydney M.	9-23-3	L/B	39,300.00	McCormack, Stephen P. & Katherine J.	7-9	L/B	47,300.00
Johnson, Dennis M. & Michele M.	5-77	L/B	36,000.00	McDaniel, Winona F.	5-45 & 47-5	L/B	38,250.00
Johnson, Ronald R. & Judith A.	12-23	L	5,500.00	McDaniel, Winona F.	6-86	L	6,500.00
Jones, Allan P. & Judith M.	4-27 & 29	L/B	48,550.00	McDonnell, John & Lillian	6-77	L/B	31,480.00
Jones, Allan Paul & Judith M.	4-28	L	300.00	McDonough, Daniel P. & Carolyn S.	7-10	L/B	38,050.00
Jones, Cynthia & Bagley, Robin R.	5-89	L/B	27,300.00	McFall, Diane M.	3-24-2	L/B	40,750.00
Jones, Marion T.	4-19	L/B	32,150.00	McGe, Wanda L.	4-21	L	3,250.00
Jones, Stephen C. & Linda J.	2-55	L/B	35,800.00	McGuire, Michael P.	12-20	L	5,650.00
Jones, Stephen C. & Linda J.	1-47	L	685.00	McLane, Susan B.	4-78	L/B	39,700.00
Jones, Walter E. & Constance A.	3-57	L/B	57,200.00	McLaughlin, James E. & Barbara A.	5-48	L/B	64,500.00
Josephson, Michael	9-31	L/B	34,050.00	McPherson, Edward R. & Lena E.	3-9	L	1,800.00
Joyal, Jeffrey & Susan F.	6-81	L/B	25,850.00	McPherson, William & Lina E.	3-7	L	3,750.00
Kalwell, Anne J.	4-68	L/B	29,300.00	Melanson, Lawrence E. & Beverly J.	6-46-6	L/B	43,350.00
Katchulus, Veto	8-5	L/B	25,960.00	Mellen Company, Inc.	3-56-2	L	10,150.00
Kay, Glenn A. & Diane W.	6-101-2	L/B	34,050.00	Mellen, Robert H. Jr. & Melissa L. & Jonathan Y.	3-60	L/B	111,650.00
Kelley, Ivy Young	5-99	L/B	35,900.00	Merrimack County Telephone Co.	9-40	L/B	4,350.00
Kellogg, Douglas E. & Robert W.	3-44	L/B	20,550.00	Millard, Elizabeth	3-3	L	120.00
Keniston, Alger E. & Ethel H.	3-39	L	840.00	Millard, Maxwell D. V. & Elizabeth S.	3-4	L	225.00
Keniston, Alger E. & Ethel H.	2-21	L	800.00	Millon, Eric R. & Jane V.	4-18	L/B	54,020.00
Kenney, Harold	3-16	L/B	420.00	Mitchell, Donald E. & Mary L.	7-28	L/B	25,500.00
Kenney, Harold	3-16	L/B	420.00	Mock, Adam F. & Barbara D.	6-78	L/B	43,415.00
Kenia, Pauline	7-15	L/B	25,200.00	Mock, Adam F. & Linda P.	5-40	L	61,845.00
kilens, George L. & Joyce M.	6-101-3	L	4,500.00	Mock, Adam F. & Linda P.	5-40	L	20.00
Kimball, Harry D. & Lisha A.	3-29	L/B	4,800.00	Mock, Adam F.	5-41	L/B	21,750.00
Kimball, Harry D. & Lisha A.	3-71	L/B	38,710.00	Mock, John W. & Henry P.	7-8	L	20,650.00
Kimball, Harry D. & Lisha A.	11-23-24-25	L/B	28,250.00	Mock, Winifred J., Irrevocable Trust	6-75	L	1,700.00
Kimball, Herbert L.	8-20	L/B/MH	840.00	Mock, Winifred J., Irrevocable Trust	7-2	L/B	35,130.00
Kimball, James A. & Maureen F.	7-45-2	L	3,650.00	Mock, Robert E. & Barbara J.	4-39	L/B	33,350.00
Kimball, Ray L. & Eleanor K.	5-75	L/B	38,550.00	Mock, Robert E. & Barbara J.	4-40	L/B	16,800.00
Kimball, Raymond L. & Edna M.	5-3	L/B	22,800.00	Monz, Gerald M. & Dorothy H.	1-5	L/B	59,450.00
King, F. Richard	6-11	L/B	8,450.00	Moses, Harvey S. & Cynthia A.	9-49	L	600.00
King, F. Richard	6-12	L	700.00	Mugford, J. Michael & Aldrich, Jane I.	5-32-3	L	80.00
King, John A. & Karen R.	3-67	L/B	50,150.00	Mullins, Winifred S.	4-9	L	2,340.00
Knowles, Robert E.	3-79	L/B	87,150.00	Mullins, Winifred S.	5-93949596	L/B	67,650.00
Koberski, Donald W.	6-13 & 14	L/B	33,200.00	Murphy, George J.	5-34-2	L	6,950.00
Koelb, Palmer W.	3-8	L	200.00	Murphy, Lawrence M. & William J.	5-1-5	L	6,300.00
Koelb, Palmer W.	3-10	L	400.00	Murphy, Patricia A.	7-48	L/B	27,150.00
Kunath, Deiter H. & Patricia L.	1-7	L/B	46,200.00	Nason, Steven E. & June E.	6-90	L/B	19,000.00
Labreque, Paul E. & Marsha E.	5-42	L/B	51,250.00				
Lacombe, Arthur A. Jr. & Sandra	7-14	L/B	38,100.00				
Ladd, Field, Cole & Ladd	7-54	L	310.00				
Lake, Robert T.	6-67	L	11,450.00				
Lake, Robert T. & Sally L.	6-65	L/B	53,350.00				
Lake, Robert T. & Sally L.	6-68-1	L	6,150.00				
Lake, Robert T. Jr. & Heidi L.	11-19	L/B	32,300.00				

## 1988 Real Estate Assessments

Nason, Sheldon E. & June E.	12-1 & 2 & 3	L/B	30,250.00	Rantala, Judith A.	1-22	L	600.00
Nason, Sheldon E. & June E.	3-103	L/B	22,000.00	Rantala, Judith A.	1-23	L	3,250.00
Nelson, Jerald R. & Vickie M.	2-9	L/B	2,010.00	Rantala, Judith A.	1-24	L	350.00
Neville, George H. & Carol A.	4-70	L/B	55,850.00	Reale, Steven J. & Susan L.	5-73	L	6,750.00
New England Power Company	9-12	Utility	1,000,350.00	Reidish, Dana B. & Carole A.	4-22	L/B	37,750.00
New England Power Company	9-12	Utility	395,800.00	Reid, Robert C. & Elizabeth A.	4-10	L/B	65,150.00
Nichols, Avis B.	5-88	L/B	39,800.00	Reynold, Bion E. &	5-344	L/B	32,250.00
Nichols, Avis B.	2-43	L	122.00	Rhodenizer, Woodrow W. &			
Nichols, Avis B.	5-86	L	4.00	Esther M.	4-67	L/B	25,800.00
Nichols, Avis B.	13-18	L	4.00	Richard, Leon	7-47	L/B	650.00
Nichols, Avis B.	13-28	L/B	36,950.00	Richard, Willard	7-47	B/MH	4,850.00
Nichols, L. Earl	5-30	L	1,320.00	Richardson, David &			
Norris, Marilyn C.	4-47	L	540.00	Goodrich, Alison	3-75	L/B	60,950.00
				Rideout, Richard W.	8-46	L/B	33,650.00
Ohlson, Kenneth A. & Treasa G.	2-27	L/B	31,200.00	Riel, Leon J. & Linda S.	5-31-1	L/B	43,800.00
Ohlson, Kenneth A. Jr.	3-6	L	3,550.00	Riggs, Lamar W. & Judith A.	5-71	L/B	103,960.00
Oliver, Ronald C. & Maureen	13-2	L/B	35,450.00	Riley, John J. Jr. & Jean T.	13-7	L/B	30,550.00
Olsen, Stanley C.	1-2 & 3 & 9 & 11	L/B	189,700.00	Roberts, Elsie & Bruce	7-31	L/B/MH	24,600.00
Olsen, Stanley C.	1-4 & 2-5	L/B	90,700.00	Roberts, Elsie & John	7-25	L/B	4,400.00
Olsen, Stanley C.	2-11-1	L	9,750.00	Roberts, Frank G. & Madeleine L.	5-59	L/B	65,250.00
Olsen, Stanley C.	2-12-1	L	9,100.00	Roberts, James H. Jr.	3-19	L	750.00
Owyang, Gilbert & Lily	5-78	L	5,350.00	Roberts, James H. Jr. & Phyllis E.	3-72	L/B	40,310.00
				Roberts, James H. III	3-127	L/B	14,000.00
Parsons, Robert E. & Louise E.	11-8 & 9	L	6,050.00	Roberts, Susan R.	3-73	L/B	27,500.00
Patel, Praful M. & Kapila P.	3-116-1-2	L/B	59,500.00	Robie, Dorothy B.	4-71	L/B	51,950.00
Patenaude, Wayne & Sally	5-91	L/B	29,000.00	Robillard, Joan	6-10	L/B/MH	22,300.00
Payne, William M. & Jacqueline W.	13-24	L/B	32,200.00	Robinson, Susan A.	1-49	L/B	26,650.00
Pearson, Jon N.	2-39	L/B	23,950.00	Roby, Phyllis L.	7-60	L	2,560.00
Pearson, Paul W.	2-33	L/B	18,600.00	Roby, Robert H.	4-30	L	360.00
Pearson, Paul W. & Susan E.	2-38-1	L/B	32,900.00	Roby, Robert H.	4-38	L	2,670.00
Pearson, Robert H. Jr. & Elizabeth B.	2-19	L	17.00	Roby, Robert H.	4-46	L	200.00
Pearson, Robert H. Jr. & Elizabeth B.	2-20	L/B	35,525.00	Roby, Robert H.	7-39	L	1,600.00
Pearson, Robert H. Jr. & Elizabeth B.	2-22	L	330.00	Roby, Robert H.	7-59	L	370.00
Pearson, Robert H. Jr. & Elizabeth B.	2-34	L	40.00	Roby, Robert H.	7-63	L	175.00
Pearson, Robert H. Jr. & Elizabeth B.	2-38-2 & 3	L	100.00	Roby, Robert H.	8-29	L	290.00
Pearson, Robert H. Jr. & Elizabeth B.	3-36	L	300.00	Roby, Robert H.	8-32	L	1,440.00
Pearson, Robert H. Jr. & Elizabeth B.	5-7	L	2,700.00	Roby, Robert H.	8-34	L/B	11,745.00
Pearson, Robert H. III & Mary S.	2-16	L/B	41,400.00	Roby, Robert H.	8-36	L/B	42,690.00
Pelletier, George H. & Betty R.	5-65	L/B	72,700.00	Roby, Robert H.	9-45	L	2,475.00
Pelletier, John & Janet	13-4	L/B	30,550.00	Roby, Robert H.	4-45	L	3,150.00
Pellock, Charles J. III & Caroline M.	9-35	L	3,000.00	Rocheford, Paul A. & Linda J.	3-123	L/B	30,350.00
Pellock, Charles J. III & Caroline M.	9-36	L/B	65,450.00	Rockefeller, Abby A.	5-57	L	2,100.00
Pellock, Charles J. & Caroline M.	9-29	L	7,400.00	Rockefeller, Abby A.	7-40	L	7,680.00
Pellock, Charles J. & Caroline M.	9-34	L	5,000.00	Rockefeller, Abby A.	8-1-1	L/B	82,385.00
Penacook-Boscawen Water Precinct	6-6	L	4,900.00	Rockefeller, Abby A.	8-23	L	1,300.00
Penacook-Boscawen Water Precinct	6-18	L	9,750.00	Rockefeller, Abby A.	8-23-1	L	1,750.00
Penacook-Boscawen Water Precinct	6-35	L	1,050.00	Rockefeller, Abby A.	9-44	L	3,690.00
Penacook-Boscawen Water Precinct	6-109	L	1,300.00	Rockefeller, Abby A.	8-3-2	L	8,950.00
Penacook-Boscawen Water Precinct	6-110	L	3,100.00	Rockefeller, Abby A.	9-43-2	L	25,150.00
Penacook-Boscawen Water Precinct	6-111	L	2,800.00	Rockefeller, Abby A.	5-35-123 & 36	L/B	1,562.00
Pendleton, Jeremy L. Sr. & Sylvia A.	3-114	L/B	63,850.00	Rockefeller, Abby A.	6-10-4	L/B	1,200.00
Pendleton, Jeremy L. & Sylvia A.	3-113	L	650.00	Rockefeller, Abby A. &			
Perkins, Arthur W.	5-14-1	L	3,950.00	Halpin, Lee S.	5-35-4	L	2,200.00
Perkins, Arthur W.	5-14-3	L/B	17,850.00	Rockefeller, Abby A. &			
Perkins, Raymond K. Jr. & Karen B.	5-14-2	L/B	31,300.00	Halpin, Lee S.	5-35-5	L	2,450.00
Perkins, Robert W. & Jean M.	2-17	L	500.00	Rockefeller, Abby A. &			
Perrault, Peter T. & Joyce E.	6-21	L/B	35,600.00	Halpin, Lee S.	5-35-6	L	2,300.00
Perron, Solvise	5-8	L/B	52,600.00	Rockefeller, Abby A. &			
Perron, Douglas J. Sr. & Kathryn L.	11-2	L/B	41,450.00	Halpin, Lee S.	12-18	L	6,000.00
Perrone, Diane L.	4-55	L/B	15,250.00	Rockefeller, Abby A. &			
Perrone, Diane L.	6-19	L	300.00	Halpin, Lee S.	12-19	L	6,050.00
Peters, Donald C.	8-43	L	8,650.00	Rockefeller, Mark Bryant	7-57	L	1,000.00
Pettingill, Louis E.	2-4	L	7,450.00	Rogers, Vincent & Elizabeth	4-53	L/B	20,250.00
Pettingill, Louis E.	3-86	L/B	52,400.00	Rolfe, Isabel A.	5-90	L/B	26,050.00
Pfeiffer, William A. & Nancy J.	8-44	L/B	30,000.00	Rolfe, Richard S. Estate	5-87	L/B	20,750.00
Phelps, Geraldine	6-49	L/B	9,770.00	Rose, Charlotte F.	8-35	L/B	55,385.00
Phelps, William E. & Edward J.	5-6	L	450.00	Rose, Charlotte F.	9-7	L	1,100.00
Phelps, William E. & Edward J.	6-71	L/B	48,580.00	Rowe, Juanita	5-47-2	L/MH	17,750.00
Phillips, Heirs of Evelyn Foster	4-11	L/B	21,070.00	Rowlenson, Gilbert C. & Lynn M.	3-90	L/B	40,350.00
Phillips, Heirs of Evelyn Foster	4-37	L	1,460.00	Roy, Aime J. & Avis V.	6-99	L/B	42,750.00
Phillips, Mark G.	4-25	L	250.00	Roy, Norman E. & Myrtle A.	3-45	L/B	46,800.00
Phillips, Mark & Drayton Jr.	4-5	L	600.00	Ruggles, Melville J. & Joan T.	7-43 & 44	L/B	37,000.00
Phillips, Mark & Drayton Jr.	4-12	L	2,000.00	Runnels, Alfred C. & Estate of	1-3	L/B	15,550.00
Phillips, Mark & Drayton Jr.	5-61	L/B	26,970.00	Runnels, Edith J.	9-43	L	3,600.00
Phillips, Mark & Drayton Jr.	5-62	L	770.00	Russell, Richard E. & Beverly M.	7-1	L/B	55,630.00
Phillips, Mark & Drayton Jr.	5-728	L	150.00	Russell, Richard E. & Beverly M.	7-6	L	1,000.00
Phillips, Robert V. & Eric S. & Diane M.	6-27	L	385.00	St. Cyr, Daniel L. & Janet R.	6-64	L/B	42,150.00
Phillips, Robert V. & Eric S. & Diane M.				Samuelson, Laurie A.	5-34-2-11	L	2,300.00
Piper, Edwin H.	6-84	L	2,400.00	Samborn, Richard H.	8,140-64	L/B	8,140.00
Piper, Edwin H.	8-13	L/B	59,850.00	Santos, Joseph & Joan B.	6-17	L	2,700.00
Piper, Edwin H.	8-13	L	720.00	Sargent, Kenneth J. & Sue Ann	3-110-2	L/B	39,900.00
Piper, Edwin H.	8-16	L	2,135.00	Sawyer, Raymond B. & Jeanette E.	1-8	L/B	1,555.00
Piper, Edwin H. & Nancy	8-7	L	5.00	Sawyer, Raymond B. & Jeanette E.	2-6	L/B	28,350.00
Piper, Edwin H. & Nancy	8-2	L	960.00	Sawyer, Richard E. & Raymond F.	1-8	L/B	1,555.00
Pitrono, John W. Jr. & Ann C.	3-14	L/B	37,250.00	Sawyer, Richard E. & Raymond F.	2-6	L/B	28,350.00
Plumb, James T. & Lynnette M.	3-51	L/B	29,800.00	Schlagenhauf, William C. & Eileen	2-58	L/B	54,550.00
Pojani, Deborah L. A.	12-25	L	5,450.00	Schlagenhauf, William C. & Eileen	1-47	L	1,600.00
Potter, Doreen Lucinda & David Allen Potter Sr.	2-36	L/MH	21,200.00	Schulz, Lester R. & Elizabeth C.	3-74	L/B	40,800.00
Pouliot, Brian D.	3-11	L	2,210.00	Scar, Stanley	2-2	L	3,900.00
Pratt, Howard E. & Dorothy	13-27	L/B	22,700.00	Scott, Florence A. Jr. & Judith A.	3-83	L/B	55,150.00
Presby, Glenna R.	8-11	L/B	43,950.00	Scott, Florence A.	3-82	L/B	390.00
Price, Ida J.	3-1	L/B	2,000.00	Scriner, Loren E. & Marie W.	5-72	L/B	61,400.00
Proctor, Maurice C. Jr.	6-105	L	8,150.00	Security Land Company	9-9	L	13,450.00
Public Service Co. of NH		Utility	236,350.00	Squim, David A. & Diane R.	5-76	L	6,680.00
				Shea, Bartholomew M. Estate of	7-26	L	1,160.00
				Shea, Bartholomew M. Estate of	7-29	L/B	24,510.00

1988 Real Estate Assessments

Shea, James M.	7-24	L	22,200.00	Tilley, Merrill F. & Linda S.	2-24	L	6,500.00
Sheldon, Brian L. & Tamela J.	3:110-3	L	4,600.00	Tilton, Barbara A.	6-96-1	L	4,550.00
Shinners, Nancy	12-12	L/B	19,700.00	Titus, Carleton W. & Paul R.	9-3	L	9,300.00
Shoemaker, Jack E. & Billie Sue	3-61	L/B	66,000.00	Titus, Carleton W. & Paul R.	9-4	L	1,600.00
Shoemaker, Jack E. & Sue D/B/A				Trainor, Robert	11-28	L/B	7,700.00
Our Holdings	6-91	L/B	21,100.00	Tremblay, Michele L.	4-60	L	5,750.00
Shoemaker, Jack E. & Sue D/B/A				Tripp, Joan E., Holly, Marla & Corey	6-22	L/B	23,600.00
Our Holdings	12-5	L/B	20,200.00	Twombly, John A.	6-28	L	4,300.00
Shurtluff, John C. & Heidemarie	9-32	L	300.00				
Shurtluff, John C. & Heidemarie	9-33	L	120.00				
Shurtluff, John C. & Heidemarie	9-37	L/B	23,550.00	Van Loan, Nancy Newell	8-3-1	L/B	9,030.00
Shurtluff, John C. & Heidemarie	9-46	L	160.00	Vanni, Robert J. & Alma	9-43-3	L/B	49,555.00
Shurtluff, John C. & Stephanie J.	9-30	L	700.00	Vaughan, Phyllis H.	12-26	L	5,300.00
Shurtluff, John C. & Heidemarie	9-38	L/B	38,150.00	Vaughan, Phyllis H.	4-50	L/B	33,250.00
Silver, Laurence	3-109	L	8,300.00	Vaughan, Phyllis H.	4-75	L	5,570.00
Silver, Leslie A. & Brenda J.	5-46	L/B/MH	15,500.00	Victor, Isabel G.	4-8	L/B	32,850.00
Silver, William	3-38	L	4,000.00	Victor, Isabel G.	5-63	L/B	117,500.00
Slack, William J. & Evelyn A.	5-66	L/B	27,050.00	Victor, Isabel G.	5-14	L	1,260.00
Smith, Erwin W. & Janice B.	7-33	L/B	37,400.00	Walker, Edwin C. & Anne L.	5-62A	L/B	78,550.00
Smith, Gerard V. & Catherine H.	1-41	L/B	51,400.00	Walker, James R. Jr. & Kathleen M.	3-33-2	L/B	56,050.00
Smith, Gerard V. & Catherine H.	1-44	L/B	5,700.00	Walton, Nancy & Frank B.	3-54	L	10,400.00
Smith, Leroy C. & Eugenia V.	6-107	L/B	8,700.00	Watkins, Gary L.	6-34	L/B	7,050.00
Smith, Robert C. & Barbara	2-14	L/B	12,500.00	Weinstein, Harvey M.	6-80	L	9,800.00
Soberg, Carl H. & Pauline N.	5-74	L/B	33,550.00	Welcome, Paul W.	6-48	L/B	43,550.00
Spain, Ronald E. & Rose L.	9-19-6	L/B	46,200.00	Wescott, John C.	11-12	L/B	37,450.00
Spencer, Charles A. & Deborah A.	9-22-2	L/B	29,250.00	Wescott, John C.	6-46-4	L/B	34,400.00
Stafford, Paul M.	6:113 & 114	L	3,150.00	Wescott, Roger	8-33	L/B	30,050.00
Starkey, John S. & Sandra K.	7-35	L/B	40,550.00	Wey, George & Roger	1-10	L	30,850.00
Stebbins, Brian E.	3-64	L/B	31,500.00	Wheeler, Donald H. Jr. & Elizabeth C.	13-26	L/B	27,400.00
Stevens, Florence L.	5-54-1	L	4,200.00	Wheeler, Emery B. & Yvonne L.	13-8	L/B	30,100.00
Stevens, Florence L.	5-54-2	L/B	44,300.00	Whitcomb, Louie G. A.	4-62	L	4,950.00
Stevens, Florence L.	5-47	L	3,550.00	White, Gerald R.	7-53	L/B	30,550.00
Stevens, Florence L.	5-50	L	18,150.00	White, Theodore A. & Revyck, Steven M.	2-21	L/B	80,400.00
Stevens, Sherman E. & Kathleen E.	5-55	L/B	38,100.00	Whitford, Clarence E.	4-24	L	15,000.00
Stevens, Sherman E. & Kathleen E.	5-54	L/B	70,350.00	Whitney, Susan A.	3-116-2	L	9,450.00
Stewart-Smith, David R. & Linda M.	5-28	L/B	73,710.00	Wiltshire, Michael R. & Laurie	9-22-1	L/B	37,200.00
Stickney, Sarah L.	5-34-1	L/B	33,000.00	Winslow, Christian E. & Jane H.	6-98	L/E	41,200.00
Stimson, William	6-93	L	11,900.00	Wogan, John Lee	8-21-2	L/B	30,800.00
Stone, Lloyd H. III	2-12	L	17,150.00	Wogan, John L.	8-21-3	L	4,500.00
Sullivan, Kevin M. & Debra M.	1-30	L/B	40,000.00	Wolenc, Thomas D. & Jacqueline M.	2-31	L/B	46,150.00
Surabian, Richard & Steven	13-5	L/B	33,200.00	Woodman, Timothy	6-53	L	440.00
Sweeney, Clarence A.	6-2	L/B	13,950.00	Wunderlich, George	5-16	L/B	32,700.00
Szypszak, Charles A. & Karin F.	8-31-1	L/B	34,100.00	Wunderlich, George	5-25	L	6,500.00
				Wunderlich, George	6-103	L	3,650.00
Talbot, Jean	9-39	L	185.00	Wunderlich, Timothy J. & Rebecca A.	11-7	L	600.00
Talbot, Jean	9-41	L/B	30,918.00	Wyman, Edwin C. & Lucy M.	5-1-6	L/B	30,950.00
Talbot, Jean	9-42	L	1,230.00	Young, Dorothea & Fifiel, Kathleen & William	12-4	L/B	15,750.00
Tanner, Andy J. & Marjorie J.	8-15	L/B	22,600.00	Young, Dorothea & Fifiel, Kathleen & William	1-26	L	800.00
Tarbox, Robert C. & Florence R.	7-45-3	L/B	46,250.00	Young, Dorothea & Fifiel, Kathleen & William	1-27	L/B	113,100.00
Taylor, Josua E.	7-32	L	860.00	Young, Dorothea & Fifiel, Kathleen & William	1-27-1	L/B	38,850.00
Taylor, Kenneth O.	9-47	L	100.00	Young, Dorothea & Fifiel, Kathleen & William	1-27-2	L/B	34,950.00
Taylor, Pauline W. & Joshua E.	4-16	L/B	19,250.00	Young, Elwin W. & Catherine J.	8-10-5	L/B	27,200.00
Taylor, Pauline W. & Joshua E.	4-17	L	800.00	Zengilowski, Paul & Lisa	4-72	L	9,750.00
Taylor, Pauline W. & Joshua E.	4-23	L/B	65,660.00	Zogas, Alex L. & Theresa	5-82	L/B	32,800.00
Telia, Edward J. & Linda A.	4-43	L/B/MH	25,370.00				
Temple Shalom	3-37	L	4,000.00				
Theroux, Marc A.	6-82	L	50.00				
Thibault, L. Benoit	6-32	L/B	6,600.00				
Thibault, L. Benoit	6-115	L/B	15,450.00				
Thoits, Charles F. IV & Davis, Barbara A.	5-80	L	5,300.00				
Thunberg, Jon Carl	9-26	L	4,300.00				
Thurston, Frank E. & Lois H.	7-36	L/B	34,400.00				

## 1988 Pillsbury Lake Taxpayers

Abate, Victor P.	10-5-99 & 40	L	4,000.00	Cimikoski, Jo Ann & Joan C.	10-2-95	L/B	29,700.00
Accardi, Carl A. & Roberta G.	10-4-42	L	2,500.00	Graso, Rita C.	10-4-14	L	2,950.00
Advertising Agency Assoc., Inc.	10-3-1	L	2,700.00	Graso, Rita C.	10-4-15	L/B	29,300.00
Alexander, Pamela	10-5-176	L/B	29,500.00	Gochran, Elizabeth E.	10-6-24	L	1,000.00
Alexander, Sandra	10-4-77	L/B	26,000.00	Coco, Joseph J.	10-6-54	L	1,700.00
Alexander, Sandra	10-4-78	L	4,550.00	Golachio, Charles	10-4-122	L	1,900.00
Allen, Ellis & Phyllis	105-149 & 150	L	3,900.00	Cole, Barry T.	10-4-126	L	2,550.00
Alley, George V. & Marion T.	10-4-103	L/B	34,400.00	Connell, Jean	10-4-149	L	1,950.00
Anderson, Ora L.	10-2-30	L	3,700.00	Connors, John G.	10-5-63	L	1,900.00
Andosca, Michael J. & Debra L.	10-4-64	L/B	29,550.00	Connors, John G.	10-5-141	L	1,900.00
Armenian Missionary Assoc. of America	10-5-81 & 82	L	2,650.00	Constantino, May A.	10-1-97	L	1,700.00
Arpino, Americo & Constance	105-122 & 123	L	4,000.00	Conti, Arthur & Dorothy	10-5-191	L	2,700.00
Atkinson, Matthew M.	10-2-25	L/B	27,300.00	Copeland, James & Elizabeth	10-6-40	L	1,350.00
August, Joseph & Marie	105-144 & 145	L	2,750.00	Copeland, James & Elizabeth	10-6-85	L	2,000.00
Bachelor, Stephen T. & Georgette G.	10-2-28	L/B	28,150.00	Copeley, Douglas R. & Joan D.	10-2-27	L/B	26,800.00
Backry, Alex	10-6-89	L	1,150.00	Cornell, Bernard L.	10-3-18	L/B	40,150.00
Backry, Alex	10-6-92	L	2,050.00	Corriveau, Kevin	10-5-2	L	3,850.00
Backry, Alex	10-6-97	L	1,200.00	Corriveau, Kevin	10-6-14	L	850.00
Bakland, Leif K.	10-4-144	L	1,900.00	Corriveau, Kevin	10-5-120	L	1,350.00
Balleen, Annette R.	10-4-104	L	8,000.00	Corriveau, Kevin	10-1-139	L	3,300.00
Bambergy, Mary M.	10-6-71	L	2,500.00	Corriveau, Kevin	10-5-54 & 55	L	2,650.00
Benjamin, Eldridge & Barbara & Smith, Stanley & Doris	105-132 & 133	L	4,300.00	Crawford, Cecil R. & Christy C.	10-5-75	L	1,900.00
Benson, Eric A. & Anne M.	10-1-144	L	2,950.00	Culla, Thomas L.	10-1-84	L	850.00
Benson, Susan J.	10-2-22 & 23	L	7,550.00	Cullen, Francis J.	10-4-153A	L	2,000.00
Bernardin, Jacqueline & Char, Beverly	10-4-99	L	3,650.00	Curran, David & Joanne	10-4-31	L	2,850.00
Bernstein, Lawrence A.	10-5-129	L	2,650.00	Daigneault, Paul E. & Paul S.	10-6-96	L	1,400.00
Berry, Charlotte E.	10-4-108	L	3,700.00	Darr, Kenneth	10-5-181	L	2,700.00
Berry, Charlotte E.	10-4-109	L/B	28,750.00	Davidson, Arnold M. & Max J.	10-1-141	L	2,850.00
Berry, Evelyn M.	10-1-113	L	3,450.00	Davidson, Arnold M. & Max J.	10-1-142	L	2,850.00
Berte, Samuel J. & Ann L.	10-4-59	L	2,600.00	Decrotaux, Michael S., Trustee of Decrotaux Bros. Trust	10-4-106AB	L	7,350.00
Berte, Samuel J. & Ann L.	10-4-60	L	3,300.00	Del Greco, Marie S.	10-2-12	L/B	27,700.00
Berube, Gerald R.	10-5-124	L	2,950.00	Del Greco, Marie	10-2-11	L	6,400.00
Berube, Wayne George	10-4-125	L	2,300.00	Demoria, Frank L.	10-6-69	L	1,600.00
Bielawski, Emil	10-6-2	L	950.00	Depaula, Lawrence C.	10-5-28A	L	2,900.00
Bielawski, Emil	10-6-6 & 7	L	1,000.00	Descoates, Raymond	10-4-123	L	1,900.00
Bishop, Marion	10-4-95	L/B	24,600.00	Desmond, Helen	10-4-120	L	2,100.00
Bishop, Marion	10-4-96	L	4,850.00	DeWeerd, Herman	10-5-64 thru 67	L	2,900.00
Bisson, John J. & Kim M.	10-4-72A	L	5,450.00	DeFrancisco, Anthony & Wood, Deborah L.	10-5-104	L	1,900.00
Blasko, Robert	10-6-48	L	1,950.00	DiFranco, Ralph	10-3-9	L/B	27,650.00
Blanton, Dwight & Marie Bonick-Davis, Brenda & Davis, Laurin	104-154 & 155	L	2,650.00	DiLullo, Daniel & Mildred	10-5-182	L	2,700.00
Borek, Michael P. & Jane M.	10-1-117AB	L	8,500.00	D'Luio, Gabriele & Mary	10-1-114	L	1,550.00
Borowski, John W. & Michele V. Bothroyd, Richard	10-2-42 & 43A	L/B	49,550.00	Donahue, William L. Sr.	10-5-14	L	4,150.00
Borowski, John W. & Michele V. Bothroyd, Richard	10-2-181920	L	5,650.00	Donovan, A. T.	10-5-108	L	1,950.00
Bouchard, Glen G. & Judy C. Bourassa, James A. & Goldie B. Bourassa, James A. & Goldie R. & Billings, Stephen & L. Bove, Arthur H.	10-1-79	L	1,200.00				
Bouchard, Glen G. & Judy C. Bourassa, James A. & Goldie R. & Billings, Stephen & L. Bove, Arthur H.	10-5-165	L/B	29,050.00				
Bouchard, Glen G. & Judy C. Bourassa, James A. & Goldie R. & Billings, Stephen & L. Bove, Arthur H.	10-1-81AB	L/B	20,200.00				
Boussard, James A. & Goldie R. & Billings, Stephen & L. Bove, Arthur H.	10-1-82	L	1,250.00				
Boussard, James A. & Goldie R. & Billings, Stephen & L. Bove, Arthur H.	10-6-79	L	2,000.00				
Boussard, James A. & Goldie R. & Billings, Stephen & L. Bove, Arthur H.	10-4-148	L	1,900.00				
Boussard, James A. & Goldie R. & Billings, Stephen & L. Bove, Arthur H.	10-6-21	L	50.00				
Broggi, Allen & Carson, Carolyn V.	10-4-39 & 40	L	4,550.00				
Brown, Chaester A.	10-6-64	L	1,650.00				
Brown, Edward C. Jr. & E. Jean Brown & Colebourn Realty Trust	10-4-67	L	4,100.00				
Brown, Edward C. Jr. & E. Jean Brown & Colebourn Realty Trust	10-2-5	L/B	27,850.00				
Buck, Howard H. Estate of Buck, Shirley	10-1-55	L	2,000.00				
Buck, Shirley	10-6-93	L	2,000.00				
Bucknam, James L. & Irene T. Bucknam, James L. & Irene T. Burgess, Wayne E.	10-1-116	L	1,900.00				
Bucknam, James L. & Irene T. Burgess, Wayne E.	10-1-104	L	3,200.00				
Bucknam, James L. & Irene T. Burgess, Wayne E.	10-4-89	L/B	26,850.00				
Bucknam, James L. & Irene T. Burgess, Wayne E.	10-6-9	L/B	1,900.00				
Burke, Paul & Melene Burkholder, Elaine	10-5-127	L/II	26,400.00				
Burke, Paul & Melene Burkholder, Elaine	10-5-190	L	2,700.00				
Busquets, Antonio & Barbara Cahoon, Richard M.	105-171 & 172	L	4,850.00				
Call, Cindy L.	10-4-80 & 81	L/B	36,950.00				
Campbell, Daniel C. & Ruth A. Campbell, Daniel C. & Ruth A. Campbell, Daniel C. & Ruth A. Campbell, Daniel C. & Ruth A. Campbell, James & Lorraine Cannon, Legrand III	10-1-137	L	3,100.00				
Campbell, Daniel C. & Ruth A. Campbell, Daniel C. & Ruth A. Campbell, James & Lorraine Cannon, Legrand III	10-1-137	L	1,050.00				
Campbell, Daniel C. & Ruth A. Campbell, Daniel C. & Ruth A. Campbell, James & Lorraine Cannon, Legrand III	10-6-73 & 74	L	2,300.00				
Campbell, Daniel C. & Ruth A. Campbell, Daniel C. & Ruth A. Campbell, James & Lorraine Cannon, Legrand III	10-4-145	L	1,900.00				
Campbell, Daniel C. & Ruth A. Campbell, Daniel C. & Ruth A. Campbell, James & Lorraine Cannon, Legrand III	10-6-51	L	1,650.00				
Campbell, Daniel C. & Ruth A. Campbell, Daniel C. & Ruth A. Campbell, James & Lorraine Cannon, Legrand III	10-4-24	L	2,300.00				
Campbell, Daniel C. & Ruth A. Campbell, Daniel C. & Ruth A. Campbell, James & Lorraine Cannon, Legrand III	10-5-73 & 74	L	2,650.00				
Campbell, Daniel C. & Ruth A. Campbell, Daniel C. & Ruth A. Campbell, James & Lorraine Cannon, Legrand III	10-5-140	L	1,900.00				
Campbell, Daniel C. & Ruth A. Campbell, Daniel C. & Ruth A. Campbell, James & Lorraine Cannon, Legrand III	10-4-89	L/B	22,450.00				
Campbell, Daniel C. & Ruth A. Campbell, Daniel C. & Ruth A. Campbell, James & Lorraine Cannon, Legrand III	10-6-33 & 34	L/B	20,000.00				
Campbell, Daniel C. & Ruth A. Campbell, Daniel C. & Ruth A. Campbell, James & Lorraine Cannon, Legrand III	10-1-74 & 75	L	2,300.00				
Campbell, Daniel C. & Ruth A. Campbell, Daniel C. & Ruth A. Campbell, James & Lorraine Cannon, Legrand III	10-5-45	L/B	25,900.00				
Campbell, Daniel C. & Ruth A. Campbell, Daniel C. & Ruth A. Campbell, James & Lorraine Cannon, Legrand III	10-6-23	L	1,100.00				
Campbell, Daniel C. & Ruth A. Campbell, Daniel C. & Ruth A. Campbell, James & Lorraine Cannon, Legrand III	10-5-15	L/B	29,750.00				
Campbell, Daniel C. & Ruth A. Campbell, Daniel C. & Ruth A. Campbell, James & Lorraine Cannon, Legrand III	10-4-127	L	2,850.00				
Campbell, Daniel C. & Ruth A. Campbell, Daniel C. & Ruth A. Campbell, James & Lorraine Cannon, Legrand III	10-2-31	L	3,550.00				
Campbell, Daniel C. & Ruth A. Campbell, Daniel C. & Ruth A. Campbell, James & Lorraine Cannon, Legrand III	10-3-11	L	5,900.00				
Campbell, Daniel C. & Ruth A. Campbell, Daniel C. & Ruth A. Campbell, James & Lorraine Cannon, Legrand III	10-6-131	L	2,500.00				
Campbell, Daniel C. & Ruth A. Campbell, Daniel C. & Ruth A. Campbell, James & Lorraine Cannon, Legrand III	10-2-21	L	2,550.00				
Campbell, Daniel C. & Ruth A. Campbell, Daniel C. & Ruth A. Campbell, James & Lorraine Cannon, Legrand III	10-5-163	L	3,150.00				
Campbell, Daniel C. & Ruth A. Campbell, Daniel C. & Ruth A. Campbell, James & Lorraine Cannon, Legrand III	10-1-85 thru 87	L	5,500.00				
Campbell, Daniel C. & Ruth A. Campbell, Daniel C. & Ruth A. Campbell, James & Lorraine Cannon, Legrand III	10-1-47	L/II	22,400.00				
Campbell, Daniel C. & Ruth A. Campbell, Daniel C. & Ruth A. Campbell, James & Lorraine Cannon, Legrand III	10-2-53AB	L	3,300.00				
Campbell, Daniel C. & Ruth A. Campbell, Daniel C. & Ruth A. Campbell, James & Lorraine Cannon, Legrand III	10-6-4	L	950.00				
Campbell, Daniel C. & Ruth A. Campbell, Daniel C. & Ruth A. Campbell, James & Lorraine Cannon, Legrand III	10-6-33 & 34	L	900.00				
Campbell, Daniel C. & Ruth A. Campbell, Daniel C. & Ruth A. Campbell, James & Lorraine Cannon, Legrand III	10-4-28	L	2,600.00				
Campbell, Daniel C. & Ruth A. Campbell, Daniel C. & Ruth A. Campbell, James & Lorraine Cannon, Legrand III	10-3-17	L	3,600.00				
Campbell, Daniel C. & Ruth A. Campbell, Daniel C. & Ruth A. Campbell, James & Lorraine Cannon, Legrand III	10-3-17	L	3,600.00				

## 1988 Pillsbury Lake Taxpayers

Glass, William & Christine	10-2-48	L/B	23,900.00	Liberacki, James	10-5-9	L	4,250.00
Glendon, Robert J. & Yvonne M.	10-2-8	L/B	25,150.00	Lindley, Joel R.	10-6-57	L	2,400.00
Glendon, Robert J. & Yvonne M.	10-2-7	L	3,050.00	Littlefield, Walter & Marcia	10-1-51 & 52	L	2,000.00
Goddard, Mabel T.	10-1-54	L	2,000.00	Littlefield, Walter & Marcia	10-1-111	L	3,000.00
Goddard, Richard	10-5-21	L	2,650.00	Littler, James & Doris	10-5-146	L	2,550.00
Goodnow, Fred C. & Sara J.	10-5-16	L/B	21,300.00	Long, Eugene B. & Victoria	10-1-63	L/B	31,200.00
Gorman, Albert E. & Patricia A.	10-6-25	L	950.00	Long, Eugene B. & Victoria	10-1-49	L	1,500.00
Gould, Robert & Pauline	10-6-55	L	1,650.00	Lycett, Philip S.	10-1-93	L	3,550.00
Goyette, Mary	10-5-10	L	4,250.00	Lynch, David & Adelaine	10-4-150	L	1,950.00
Grammont, Ronald G.	10-4-94	L/B	25,750.00	MacFadden, Robert M. & Loretta J.	10-2-46	L/B	26,500.00
Greene, Paul S. & Waldman, James D.	10-1-66 & 67	L	2,000.00	Maciel, Lorraine	10-6-66	L	1,750.00
Gross, Edward A.	10-6-15 & 16	L	50.00	Maciel, Walter & Lorraine	10-5-22	L/B	17,200.00
Guay, Avis, Place, Valerie & Hugron, Margot	10-5-32	L/B	24,050.00	Maciel, Walter S. & Lorraine C.	10-5-30 & 31	L	2,800.00
Hackel, Allen	10-3-2	L	3,700.00	Maciel, Walter S. Jr. & Patricia A.	10-1-100	L	3,550.00
Hackel, Allen	10-4-63	L	4,100.00	Maciel, Walter S. Jr. & Patricia A.	10-5-137	L	1,900.00
Hackel, Allen	10-6-31 & 32	L	1,500.00	MacLeod, William & Lorraine	10-5-19	L/B	18,550.00
Halacy, William J. & Margaret A.	10-4-159	L/B	24,900.00	MacPherson, John W.	10-6-82	L	1,250.00
Halacy, William J. & Margaret A.	10-4-160	L	1,900.00	MacPherson, John W.	10-1-70 & 71	L	1,950.00
Halacy, William J. & Margaret A.	10-4-158	L	1,900.00	Madeiros, John J. Jr.	10-5-53	L	1,900.00
Hanna, David A. & Julie D.	10-5-24A	L/B	24,750.00	Magee, Joseph D. & Celine R.	101-107 & 108	L/H	26,300.00
Hanscom, Merrill & Nora	101-109 & 110	L	5,300.00	Magee, William	10-4-55	L	1,850.00
Harry, Patricia M.	10-1-59 & 60	L	1,900.00	Magyar, Joanne T.	10-5-80	L	1,900.00
Haslam, James David	10-5-168	L	3,550.00	Mallia, Samuel J.	10-6-72	L	2,000.00
Hatch, Leonard Marcus Jr. & Carol Ann	10-5-7	L	4,150.00	Malone, Thomas & Marion	10-4-68	L	4,100.00
Hayes, Doris M.	10-4-82	L/B	27,350.00	Maple Oaks Construction, Inc.	10-2-32	L	3,700.00
Hayes, Stephen & Judi	10-1-118119	L	2,700.00	Marceau, Edward J. & Joan L.	10-1-103AB	L	3,900.00
Haynes, William III	10-4-4	L	3,550.00	Marino, Dominic & Sylvia	10-1-76 & 77	L	1,600.00
Haza, Kelly E.	10-4-32	L/B	25,700.00	Marshall, Robert C.	10-5-78	L	1,900.00
Hedinger, Erwin	10-5-68	L	1,900.00	Masciovecchio, Joseph M.	10-5-12	L	4,250.00
Henkle, Edward J. & Apostolakes, Jay G.	10-5-29A	L	2,100.00	Mathews, Brian A. & Cindy R.	10-1-94 & 95	L/B	25,550.00
Herbert, Paul & Theresa	10-5-109	L	1,900.00	Mattucci, Anthony E. & Alma E.	10-1-115	L	900.00
Hersh, Barry R. & Terry L.	10-1-9	L	2,700.00	Mazzarella, Joseph & Arline	10-6-3	L	950.00
Hersh, Barry R. & Terry L.	10-1-10	L	2,750.00	McFarland, Ralph P. & Linda A.	10-6-65	L/B	21,450.00
Higgins, Grace Y.	10-5-128	L	2,700.00	McGarry, James G. & Dorothy	10-1-50	L	1,900.00
Hildrew, Inc.	10-4-61	L	4,100.00	McGrory, Lola M.	10-6-87	L	2,400.00
Hill, Karen I.	10-4-3	L/B	24,100.00	McKinnon, Roger K. & Pauline A.	10-4-70A	L	5,650.00
Hoffman, Eleanor L.	10-4-112 & 113	L/B	37,100.00	McLean, Kenneth & Gloria	10-4-79	L	3,650.00
Hofmann, Alan S.	10-1-5	L/B	26,800.00	McNamara, John & Florence	10-5-8	L	4,200.00
Hofmann, Alan	10-2-6	L	3,050.00	McNamara, Thomas & Louise	10-4-43	L	1,750.00
Hofmann, Martha E.	10-4-100	L/B	27,950.00	Meador, Dwight & Lois	10-1-58	L	1,300.00
Hofmann, Martha E.	10-4-101	L	4,200.00	Medeiros, Gil & Alyce	10-1-145	L	3,000.00
Holmes, Ruth Houghton	10-4-73	L/B	29,300.00	Menslage, George & Margaret	10-4-130	L	2,400.00
Holmes, Ruth Houghton	10-4-74	L	3,550.00	Mercurio, Demetrio A.	10-5-77	L	1,900.00
Horton, Philip E. & Jacqueline M.	10-5-115 & 116	L	1,900.00	Miller, Burdette	10-5-134	L	2,700.00
Horton, Philip E. & Jacqueline M.	10-5-114	L	1,350.00	Manasian, Donna B. & Lennon, Daniel C. Sr.	10-4-84	L/B	32,900.00
Howe, Gary S.	10-1-80	L	2,000.00	Miner, Wayne B. & Keniston, Debra A.	10-1-106	L/B	24,950.00
Howell, Stuart Jr. & Ina	10-2-47	L	5,550.00	Miner, Wayne B. & Keniston, Debra A.	10-1-105	L	3,650.00
Huckins, Peter Simpson & Susan Ann	10-4-27	L/B	26,400.00	Minton, David E.	10-5-41	L	2,700.00
Hudson, Donald & Maura	10-5-87	L	1,950.00	Mollica, Robert L. Jr. & Doris	10-6-43	L	1,000.00
Humphreys, Garth J. & Barbara A.	10-4-16	L	2,950.00	Moore, Francis & Lillian	10-4-37 & 38	L/B	28,100.00
Iadonisi, Henry	10-5-178	L	2,700.00	Moore, Paul & Mary Ellen	10-2-29	L	3,500.00
Incretoli, Emidio & Marie	10-5-92 & 93	L	2,650.00	Moran, Theodore	10-5-138	L	1,900.00
Jackson, Dale T. & Maureen M.	10-4-9	L	3,550.00	Morgan, Arthur L.	10-4-51	L	500.00
Jacobson, William	10-6-90	L	2,100.00	Morgan, Robert J.	10-4-20	L	2,950.00
Jamieson, Bradley J.	10-5-44	L	2,500.00	Morris, Kathryn P. & Jerrold K.	10-6-61 & 62	L	2,650.00
Jamieson, Bradley J.	10-6-22	L	500.00	Moser, Mark R.	10-3-16	L/B	28,750.00
Jannis, Rosemary F.	10-4-117	L	1,800.00	Mulhern, J. Barry & Dedousis, Anthony	10-4-34	L	3,100.00
Joaquin, Barbara E. & Frederick N.	10-1-96	L/H	24,200.00	Murphy, William & Arline	10-6-84	L	1,950.00
Johnson, J. Donald	10-6-67	L	1,750.00	Muzzey, Scott A. & Wanda L.	10-4-62	L/B	25,600.00
Kalwell, Frank A.	10-2-16	L/B	39,650.00	Nagel, Michael B.	10-5-177	L	2,900.00
Kalwell, Frank A.	10-2-15	L	3,400.00	Nagle, John J. & Barbara A.	10-4-91	L	3,700.00
Karl, Theodore M. & Reidel, Ernest W.	10-6-58	L	1,900.00	Nagle, John J. & Barbara A.	10-4-92	L/B	36,600.00
Kelley, Alvin & Mary	10-5-113	L	1,850.00	Nannini, Enzo J. & Barbara A.	10-4-140	L	2,850.00
Kelley, James F.	10-1-68 & 69	L	2,050.00	Nannini, Enzo J. & Anne	10-5-184	L	2,750.00
Kendrigan, James & Eleanor	10-1-92	L	450.00	Natanson, Pauline	10-4-22	L	2,300.00
Kenefick, James F. & Judy L.	10-4-7	L/H	28,300.00	Nelson, Carl & Dorothy	10-5-153	L	2,450.00
Kerr, Kenneth H.	10-4-161	L	2,600.00	Nelson, Winifred & Giaraldi, Joan	10-1-122	L/B	23,000.00
Kerr, Kenneth H.	10-6-26	L	950.00	Neve, Rudolph A. & Josephine	10-5-18	L	3,550.00
Kesavan, Pattu D. & Begim, Will	10-2-45	L/B	37,300.00	Neveras, Joseph Sr. & Frances	10-5-50	L	950.00
Krom, Mark J. & Janet M.	10-1-19	L	2,900.00	Neveras, Joseph Sr. & Frances	10-5-71 & 72	L	1,350.00
Krom, Mark J. & William Brazis II	10-1-143	L	2,900.00	Neveras, Joseph Jr. & Linda	10-5-50	L	950.00
Krupnick, Larry & Donna B.	10-2-24	L/B	29,250.00	Nicholazzo, Antonio & Tucci, Elliott	10-5-71 & 72	L	1,350.00
Kudalis, Timothy J.	10-6-83	L	1,150.00	Nicholson, Patricia	10-5-61	L	1,900.00
Kupns, Ludmila Zalc	10-4-41 AB	L	3,250.00	Nozawa, Yasushi & Ann	10-4-10AB	L	4,250.00
Lally, Richard A. & Mary A.	10-6-46 & 47	L	3,000.00	Oates, Ronald N. & Kathleen M.	10-2-26	L	3,450.00
Lalumiere, Richard C.	10-1-11213	L	5,400.00	Ober, Richard & Harvey, Elizabeth A.	10-1-18AB	L/B	36,000.00
Lapham, Russell M. Jr. & Kathleen A.	10-2-33 & 34	L/B	33,550.00	Oberle, Ronald R.	10-5-1	L	3,400.00
Lapio, Domenic & Zizza, Maria	10-4-110	L/B	21,800.00	Oberle, Ronald R.	10-5-157A	L	2,600.00
Lawless, Walter & Marjorie	10-4-25	L	1,800.00	Olitsky, Stanley & Virginia	10-6-27 & 28	L	1,550.00
Leathers, Carlton J. & Joan L.	10-1-7	L/B	2,950.00	Oliva, Samuel A. & Ruth P.	10-4-142	L	1,900.00
Leathers, Carlton J. & Joan L.	10-1-8	L/B	5,400.00	Olson, Duane & Susan	10-5-143	L	1,900.00
Leblanc, Edward F. & Harriet D.	10-5-6	L/B	29,250.00	Oppedisano, Pasquale & Elizabeth	10-5-95	L	1,900.00
Leblanc, Roger & Lorraine	10-4-111AB	L	3,750.00	Oppedisano, Pasquale & Elizabeth	10-6-155 & 156	L	3,500.00
Lemieux, Edward & Wanda	10-4-118 & 119	L	2,950.00	Oppedisano, Pasquale & Elizabeth	10-5-167	L	3,550.00
Levesque, Romeo & Rita	10-4-141	L	2,900.00	Ordway, Stephen B. & Susan M.	10-5-23	L/B	19,200.00
Levesque, Romeo & Rita	10-4-157	L	1,900.00				

## 1988 Pillsbury Lake Taxpayers

Orphanos, John & Vicki	10-5-42	L	2,700.00	Short, Winifred	10-3-4	L/B	32,900.00
Parmenter, Michael J.	10-1-57AB	L	2,600.00	Short, Winifred	10-4-50	L	50.00
Pascucci, Joseph A.	10-6-56	L	1,800.00	Short, Winifred	10-4-69	L	3,100.00
Pecoraro, Thomas & Mary	10-4-54	L/B	18,200.00	Short, Winifred	10-5-27A	L	1,900.00
Perry, Gardner	10-5-147	L	2,150.00	Short, Winifred	10-6-8	L	1,550.00
Perry, Jeffrey & Susan A.	10-4-93	L/B	24,050.00	Shum, Vitus M. H. & Carol A.	10-1-135	L	2,500.00
Peters, Harry Jr.	10-5-26A	L	1,900.00	Shum, Vitus M. H. & Carol A.	10-1-140	L	2,800.00
Peters, Frederic J.	10-4-146	L	1,900.00	Siegel, Jeffrey J. & Susan E.	10-4-35	L/B	38,500.00
Pfeiffer, George F.	10-6-19 & 20	L	50.00	Silva, Jeanne B.	10-4-136	L	2,500.00
Pillsbury Lake Management, Inc.	10-1 & 2	L/B	28,350.00	Skinner, Karon	10-1-53	L	2,000.00
Pineau, Virginia	10-5-169	L	3,350.00	Small, Thomas & Norma	10-4-156	L	1,900.00
Pinioti, Antonietta	10-4-26	L	2,900.00	Smith, Gordon	10-5-13	L	4,200.00
Poirier, Lawrence & Irene	10-4-137 & 138	L	2,900.00	Smith, Jerry L. & Margaret E.	10-4-5	L/B	25,100.00
Polucci, Marie	10-4-53	L	400.00	Smith, Vernon A.	10-5-11	L	4,250.00
Polucci, Marie	10-5-94	L	2,250.00	Solander, John	10-1-98	L	3,700.00
Pomeroy, John & Rita	10-5-154	L	2,450.00	Souza, Urbano	10-5-51 & 52	L	2,650.00
Pooler, John H. & Theresa M.	10-5-130	L	2,850.00	Spanos, Nicholas & Pauline	10-5-98 & 99	L	2,650.00
Pooler, John H. & Theresa M.	10-5-192	L/B	21,800.00	Spanos, Pauline & Evangelina	10-5-100101	L	2,750.00
Porter, Robert Eaton	10-3-10	L/B	26,300.00	Spanos, Pauline & Evanthea	10-5-102103	L	2,750.00
Potter, Leonard Estate of	10-5-148	L	2,100.00	Spence, William	10-6-80	L	2,200.00
Pustizzi, Joseph	10-4-88	L	3,700.00	Steele, Charles & Barbara	10-5-20	L/B	14,900.00
				Stefaniak, Edward & Loretta	10-6-63	L	2,050.00
Quebec, Arthur F. & Margaret M.	10-6-12	L	1,150.00	Steg, Richard G. & Mae H. B.	10-4-85	L	5,750.00
Quebec, Robert P.	10-6-13	L	950.00	Stegall, Herbert & Therese	10-5-56	L	1,900.00
				Stegall, Herbert & Therese	10-5-88	L	2,050.00
Rahaim, Edward	10-5-96 & 97	L	2,650.00	Stegall, Herbert & Therese	10-6-59 & 60	L	2,300.00
Rahaim, Edward	10-5-152	L	2,450.00	Stegall, Robert W.	10-5-166	L	3,600.00
Rath, Kurt P.	10-4-61 & 62	L	2,000.00	Steininger, Linda & Douglas	10-2-52	L	5,400.00
Rathke, John	10-4-49A	L	50.00	Stewart, Mildred	10-5-25A	L	2,800.00
Rathke, John	10-6-1	L	95.00	Stewart, Mildred	10-5-159A	L	2,900.00
Rauch, Harry	10-4-121	L	1,900.00	Stoddard, Kristin C.	10-1-65	L/B	27,950.00
Record, Timothy Allen	10-4-13	L/B	23,600.00	Strong, Brian J. & Sharon L.	10-5-179	L/B	35,950.00
Recreational Marketing Associates, Inc.	10-4-105AB	L	7,350.00	Sule, Elizabeth	10-4-124	L	1,900.00
Recreational Marketing Associates, Inc.	10-5-34 & 35	L	1,150.00	Sullivan, Daniel M. & Joanne M.	10-6-30	L	1,050.00
Recreational Marketing Associates, Inc.	10-5-36 & 37	L	1,500.00	Sullivan, James	10-1-120	L	1,650.00
Recreational Marketing Associates, Inc.	10-5-57 & 58	L	2,750.00	Sullivan, Florence T.	10-6-48	L	2,100.00
Recreational Marketing Associates, Inc.	10-5-69	L	1,900.00	Sullivan, Robert F. & Betty A.	10-6-36 & 37	L	3,000.00
Recreational Marketing Associates, Inc.	10-5-83 & 84	L	2,650.00	Sullivan, William J.	10-6-41	L	1,400.00
Rice, Virginia	10-6-17	L	50.00	Tarr, James C. & Judith M.	10-2-39	L	3,400.00
Rice, Virginia	10-6-42	L	1,000.00	Tashjian, Robert & Mary	10-4-30AB	L	2,050.00
Richards, William L.	10-2-50	L/B	28,600.00	Terchak, Raymond E. & Pamela D.	10-4-76	L/B	25,700.00
Riley, John J. & Mary G.	10-5-38	L	2,200.00	Terchak, Raymond E. & Pamela	10-4-75	L	3,600.00
Ritrouato, Nicholas & Rose	10-1-1AB & 2AB	L	4,000.00	Thomas, Joseph F. & Eleanor K.	10-4-102	L/B	22,650.00
Ritrouato, Nicholas & Rose	10-3-5	L	6,400.00	Thompson, Bruce E. & Jocelyn R.	10-6-75 & 76	L/B	34,800.00
Ritrouato, Nicholas & Rose	10-3-8	L	3,100.00	Thomson, Harold Sr. & Harold Jr.	105-173 & 174	L	4,750.00
Ritrouato, Nicholas & Rose	10-4-1 & 2	L	4,250.00	Titus, Carleton W. & Paul R.	10-4-128	L	2,450.00
Ritter, Robert & Arlene	10-4-23AB	L	2,900.00	Tkach, George & Gloria	10-1-88 & 89	L	400.00
Rizzi, Roy & Beverly	10-4-133	L	2,850.00	Toomey, John J. & Marie E.	10-1-138	L	3,450.00
Robillard, Stephen P.	10-5-17	L	2,700.00	Toppi, Joseph R. & Mary	10-5-48 & 49	L	2,650.00
Robinson, Edward & Carol	10-1-72 & 73	L	3,750.00	Toppi, Joseph R. & Mary	10-5-47	L	1,900.00
Rockwell, Richard S.	10-5-89 & 90	L	1,100.00	Umphress, Lowell E. & Janet	10-4-143	L	1,900.00
Rodenhiser, Louis & Alice	10-4-1 & 2	L	4,250.00	Vandenbos, Gerard Robert	10-5-46	L	1,900.00
Rodriguez, Iraida	10-6-38	L	200.00	Vandenbos, Gerard	10-5-76	L	1,900.00
Romano, Carlo & Arlene	10-4-30AB	L	2,050.00	Van Dyne, Everett W. & Geraldine M.	10-4-33AB	L/B	32,450.00
Rooney, James P. & Cynthia M.	10-4-129	L/B	29,400.00	Van Ling, Charles & Grace	10-5-21	L	1,950.00
Royce, Michael	10-2-40 & 41	L/B	45,600.00	Vicira, Ernest A.	10-5-111	L/B	37,950.00
Rubant, Richard H. & Cynthia J.	10-2-4	L/B	23,000.00	Vicira, Ernest A.	10-5-110	L	1,900.00
Rubant, Richard H.	10-2-3	L/B	7,250.00	Vigue, Vincent	10-4-86 & 87	L	7,150.00
Russo, George M. & Patricia A.	10-1-78	L	1,200.00	Vigue, Vincent	10-4-114115	L	7,600.00
				Violet, Ernest M.	10-4-19	L	3,650.00
Sabatias, Adolias & Albina	10-1-6	L	3,300.00	Wagner, Lillian	10-5-93	L	400.00
Sacks, Henry & Theresa	10-4-98	L	4,500.00	Ward, John & Veronica	10-1-64	L	3,900.00
Sariol, Antonio	10-5-112	L	2,750.00	Waronka, Joseph M.	10-5-135	L	1,900.00
Sawler, Jeanne	10-2-51	L	5,700.00	Waronka, Joseph M. Jr.	10-5-136	L	1,900.00
Schad, Wayne C. & Stella A.	10-6-10 & 11	L	1,050.00	Weinfeld, Charles & Gertrude	10-3-7	L/B	18,850.00
Schorman, Edward J.	10-4-145	L	2,750.00	Weinfeld, Charles & Gertrude	10-4-17 & 56	L/B	31,500.00
Schrauwen, Adriaan & Gerda	10-4-152A	L	3,450.00	Weinfeld, Charles & Gertrude	10-4-18	L	2,900.00
Schrauwen, Adriaan & Gerda	10-5-139	L	1,900.00	Weld, James E. & Sandra L.	10-4-8	L/B	30,250.00
Scott, James & Marion	10-5-142	L	1,900.00	West, Ernest M.	10-5-29	L	1,050.00
Segarra, Francis & Martha	10-5-70	L	1,900.00	Whitney, Leonard W. & Hilda D.	10-4-90	L/B	31,700.00
Shea, John R.	10-6-44 & 45	L	500.00	Wilson, Ernest & Mary	10-5-118	L	1,400.00
Shea, William J.	10-6-49 & 50	L	2,350.00	Wolfgang, Donald A.	10-4-117	L	1,900.00
Sherwood, Lloyd M.	10-4-52	L	2,900.00	Woodman, John E.	10-5-3	L	2,750.00
Sherwood, Lloyd M.	10-6-95	L	2,000.00	Woodman, John E.	10-5-4	L	4,000.00
Shilansky, Byron H. & Sandra P.	10-2-13 & 14	L/B	48,500.00	Wright, Clifton L. Jr.	10-4-107	L	5,150.00
Shoemaker, Jack E. & Sue				Wymann, Manning & Ruth	10-6-91	L	2,050.00
D/B/A Our Holdings	105-160 & 161	L/B	25,950.00	Wynne, William M.	10-2-1 & 2	L/B	59,300.00
Short, Winifred	101-101 & 102	L	5,450.00	Yamashiro, George	10-5-175	L	3,150.00
Short, Winifred	101-145	L	3,000.00	Zahigan, Charles V.	10-5-5 & 6	L	4,700.00







# C. H. SANDERS

invites your inspection of his Very Large Stock of  
Ready Made Clothing, Hats and Caps,  
Boots, Shoes, and Rubbers,  
Gents' Furnishing Goods,  
and guarantees his prices to be the lowest in the market.

---

Special attention is called to our new lines of Men's Hand Sewed  
**Congress, Lace, and Button Shoes.**

Also, to the Finest Line of Ladies' and Misses' Kid Button  
Boots ever shown in this vicinity.

---

## The "Waverly School Shoes"

are the Best Wearing Shoes produced, and we are sole  
agents for them.

---

In our Custom Department we are making suits to order  
in the Latest Styles,

## AT VERY LOW PRICES.

---

Call and see our Large Line of Goods and select your  
next suit.

We never carried so large a line of Neckware as at present.  
Neckties in all Styles and Prices. Collars in all the  
Leading Styles, &c.

PENACOOK, N. H.

ANNUAL REPORT

— OF —

**Humphrey, Dodge & Smith,**

CONCORD, N. H.

In our announcement of last year we claimed that we could make it for your advantage to give us your trade. We have tried to make that promise good in every respect, and would say that in the future we shall be found at the old place, with a complete stock of

**Agricultural Tools and Fertilizers**

— AND —

**House-Building Hardware.**

We are also Sole Agents in Concord for the  
**Walter A. Wood Enclosed Gear Mowing Machines,  
Yankee and Walter A. Wood Horse Rakes,  
La Dow's, the Corbin, and other Steel Disc Harrows,  
The Celebrated Eclipse Corn Planter  
and Fertilizer Distributer.**

We also have

**The Philadelphia Horse Hoe,  
The National Sulky and Swivel Plows,  
The Yankee and North American Swivel Plows,  
Barbed Wire Fencing,  
Chemicals for Fertilizers,  
Pure Bone for Fertilizers.**

Our Space Here will Not Allow us to Give a Full  
List of our Stock.

**COME AND SEE US.**