

— TOWN OF —
NEWPORT

NEWPORT, NEW HAMPSHIRE

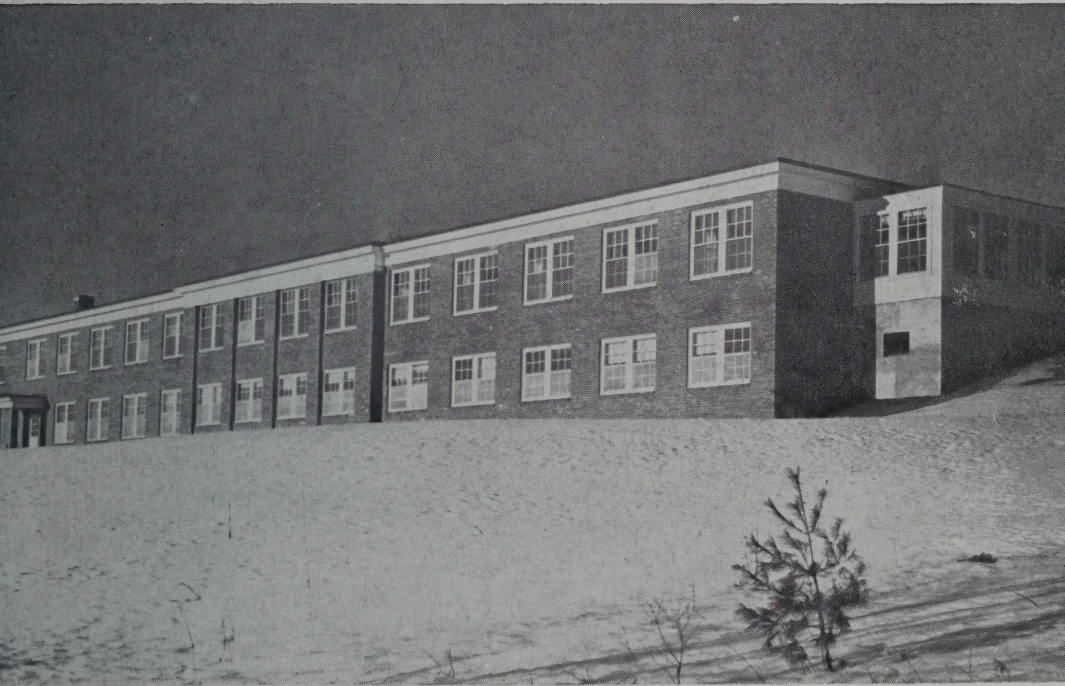

ANNUAL REPORTS

FOR THE YEAR ENDING DECEMBER 31, 1951

Fourth Report Under Town Manager Government

University of New Hampshire
Library



FRANK E. HAVEN, Chairman
Selectman



GUY A. DODGE
Selectman

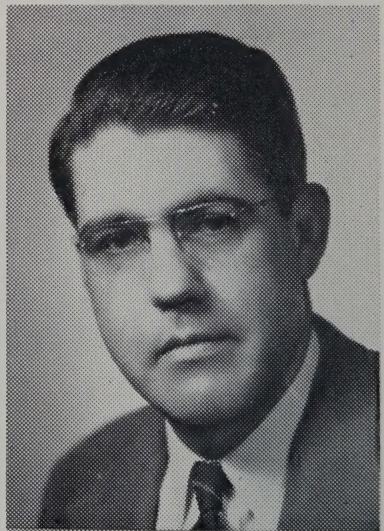

RAYMOND L. BARRETT
Selectman

Annual Report

of the

MUNICIPAL OFFICERS

of the

Town of Newport

NEW HAMPSHIRE

Together with the Report of the

SCHOOL BOARD



The Barrett Press
Newport, N. H.

N
352.07
N558
1951

SERVICES OF YOUR TOWN GOVERNMENT

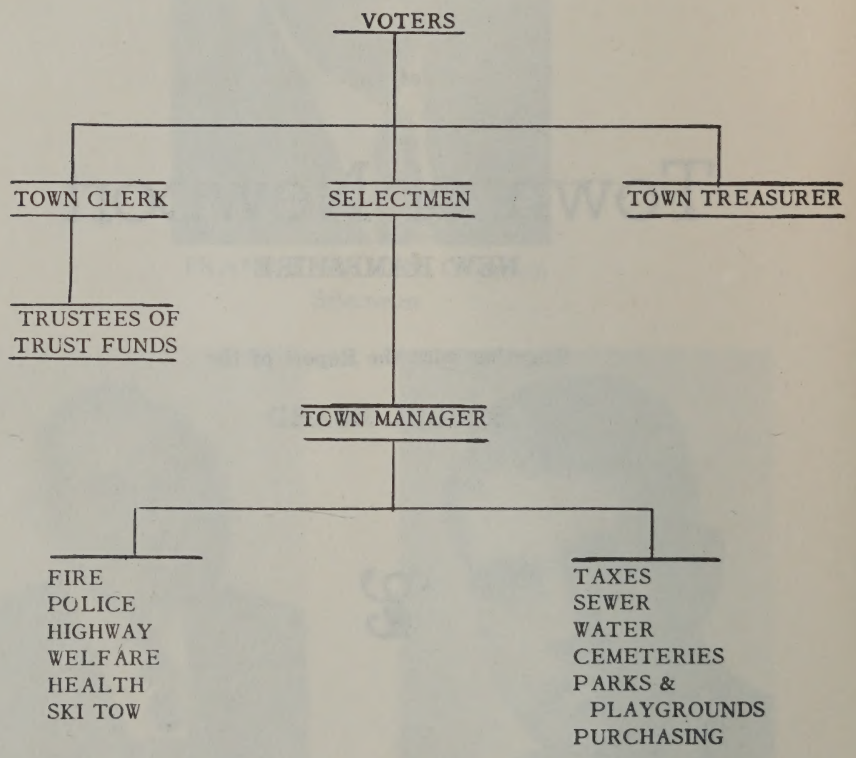

INDEX

Balance Sheet	19
Analysis of Change in Financial Condition	29
Appropriations	16
Fire Department	35
George B. Wheeler School Fund	66
Highway Department	32
High School Principal	68
Inventory of Taxes	15
Municipal Court	48
Police Department	33
School Building Committee	64
School Budget	85
School District Officers	54
School Enrollment	84
School Graduates	77
School Personnel Department	81
School Registration	79
School Statistical Supplement	72
School Superintendent	56
School Transportation Summary	80
School Treasurer	63
School Warrant	87
Sewer Department	53
Summary of Town Debt	21
Summary of Tax Sales	28
Summary of Tax Warrants	27
Town Budget	11
Town Audit	10
Town Clerk's Report	26
Town Manager's Report	30
Town Officers	5
Town Property	25
Town Warrant	7
Trustees of Trust Funds	36
Water Department	49



TOWN DUMP

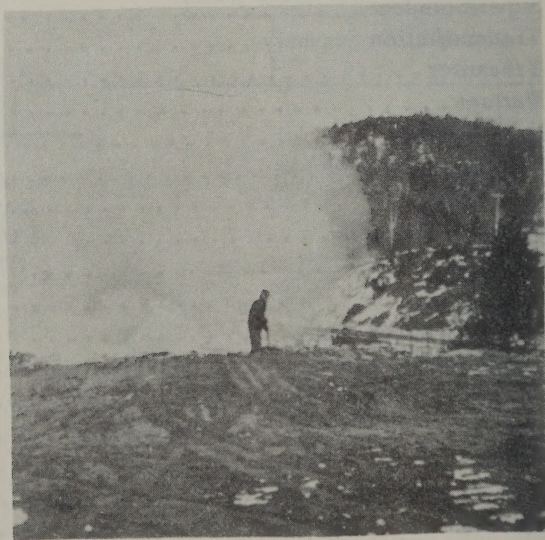

TOWN OFFICERS

Moderator

JOHN C. FAIRBANKS

Selectmen

FRANK E. HAVEN

RAYMOND L. BARRETT

GUY A. DODGE

Town Manager

ROBERT C. VIOLETTE

Town Clerk

LEONARD F. DUDLEY

Town Treasurer

CARROLL D. JOHNSON

Supervisors

EDWARD KARR

WILLIAM HOY

HOWARD C. BENNETT

Trust Fund Commission

JOHN J. CONDON

RAYMOND A. EGGLESTON

LESLIE M. PIKE

Health Officer

TOWN MANAGER

Fire Warden

HERBERT H. WRIGHT

Fire Chief

HERBERT H. WRIGHT

Police Officers

ALEXANDER P. LEWKO, Chief

MARSHALL C. PERKINS

ARTHUR LAKE

HOWARD MASON

Special Officers

FLOYD FOWLER

STANLEY KOPEC

School Board

GUY DODGE

JOHN F. LEE

DONALD E. MESSER

Superintendent of Schools

GORDON B. FLINT

Dog Warden

MARSHALL C. PERKINS

Water and Sewer Department

TOWN MANAGER, Superintendent

OLIN P. PERRY, Foreman

Auditors

STATE TAX COMMISSION

NEW HAMPSHIRE

Playground Commission

TOWN MANAGER

PAUL E. TRASK

PAUL. L. BENNER

SHERMAN WILKINS

Tax Collector

TOWN MANAGER

Budget Committee

JOHN J. CONDON, Chairman

WILLIAM L. SULLIVAN, Secretary

ETHAN A. SMITH

HERBERT MARTIN

NATHAN DAIMONT

WILLIAM HOY

HENRY ELLIS

GEORGE SMET

LEO KNEBEL

FRANK E. HAVEN, Town

DONALD MESSER, Schools

TOWN WARRANT

STATE OF NEW HAMPSHIRE

To the Inhabitants of the Town of Newport, qualified to vote on Town Affairs:

You are hereby notified and warned to meet at the Town Hall in said Town of Newport on the second Tuesday of March next at nine o'clock in the forenoon to act upon the following subjects:

Article 1. To elect a Selectman for a term of three years; to elect a Town Treasurer; and a Town Clerk for the ensuing year.

Article 2. To elect a member of the Trust Fund Commission for three years and all other officers, Auditors, Agents, and Committees necessary for the Town Business.

Article 3. To see if the Town will vote to authorize the Selectmen to employ State Auditors to inspect and audit the books of the Town and its departments for the ensuing year, and pass any vote in relation thereto.

Article 4. To hear the reports of the Selectmen, Town Treasurer, Auditors and Committees heretofore chosen and pass any vote in relation thereto.

Article 5. To see if the Town will vote to authorize the Selectmen and Town Treasurer to borrow money on the notes of the Town in anticipation of Taxes, and pass any vote in relation thereto.

Article 6. To see what discount the Town will vote to allow on 1952 taxes if paid within ten days of the posting of the tax invoices.

Article 7. To see if the Town will vote to authorize the Selectmen to administer or dispose of any real estate acquired by the Town through Tax Collector's deeds or in any other manner.

Article 8. To see if the Town will vote to approve and adopt the recommendations of the Budget Committee, raise and appropriate the various sums contained in the report and listed in the Budget which include the following recommended special appropriations:

(a) To see if the Town will vote to raise and appropriate the sum of \$1,015.72 provided the State will contribute \$6,771.44 to the town to be used for T. R. A. Roads, and pass any vote in relation thereto.

(b) To see if the Town will vote to raise and appropriate the sum of \$1,000.00 for the collection of garbage for the ensuing

year, and pass any vote in relation thereto.

(c) To see if the Town will vote to raise and appropriate the sum of \$400.00 for Blister Rust Control, and pass any vote in relation thereto.

(d) To see if the Town will vote to raise and appropriate the sum of \$15,000.00 to be used for the Carrie F. Wright Hospital at Newport, and pass any vote in relation thereto.

(e) To see if the Town will vote to raise and appropriate the sum of \$500.00 for the purpose of publicizing and promoting the natural advantages and resources of the Town, together with other Town in the Dartmouth-Lake Sunapee Region, and pass any vote in relation thereto.

(f) To see if the Town will vote to raise and appropriate the sum of \$1,050.00 to be used for the Richards Free Library, and pass any vote in relation thereto.

(g) To see if the Town will vote to authorize the Selectmen to purchase the Handsaker Lot adjacent to the Town Highway Sheds, for use by the Highway Department, and to raise and appropriate the sum of Two Hundred Dollars (\$200.00) for the same, and pass any vote in relation thereto.

(h) To see if the Town will vote to raise and appropriate the sum of Twelve Hundred Dollars (\$1,200.00) for the purchase of a new Police Cruiser to be used by the Police Department, and pass any vote in relation thereto.

(i) To see if the Town will vote to raise and appropriate the sum of \$3,290.00 provided the State contribute \$3,290.00 for the repair of Elm and Main Streets in the Town as authorized under Apportionment "B" of Chapter 83, Laws of 1951, and pass any vote in relation thereto.

(j) To see if the Town will vote to raise and appropriate the sum of Seven Thousand Dollars (\$7,000.00) for the purchase of a new truck for the Highway Department, and pass any vote in relation thereto.

Article 9. To see if the Town will vote to adopt the provisions of Chapter 441, Sections 8 through 13, Revised Laws of New Hampshire 1942, as amended, entitled "Curfew Regulations", and pass any vote in relation thereto.

Article 10. To see if the Town will vote to extend its parking area to include parking facilities on the East side of North Main Street adjoining the Newport Common, and pass any vote in relation thereto.

Article 11. To see if the Town will vote to extend its sewer line from the intersection of Maple Street with Bradford Road and East Mountain Road, so-called, along East Mountain Road for a distance of approximately four thousand (4,000) feet, and to either raise and appropriate the sum of \$10,880.00 for such purpose, or instruct the Selectmen and Town Treasurer to issue notes or sewer bonds for the said amount of \$10,880.00 as obligations against the Town. Said obligations to be signed by the Selectmen and Town Treasurer, they to determine the rate of interest to be paid. Said sewer serial notes and/or sewer serial bonds in the amount of \$10,880.00 to be issued in compliance with the laws of the State of New Hampshire, and pass any vote in relation thereto. (This article and the appropriation therefore of \$10,880.00 is submitted without recommendation of the Budget Committee.)

Article 12. To see if the Town will vote to adopt the provisions of Chapter 171-A of the Revised Laws relative to playing games of beano.

Article 13. To see if the Town will vote to discontinue as a public highway the street known as River Street, so-called, in Newport, from its intersection with main street, so-called, easterly to its intersection with the westerly line of Laurel Street, so-called, and to pass any vote in relation thereto.

Article 14. To see if the Town will vote that the Brampton Woolen Company, in payment for permission to close River Street, if the Town so votes, build a bridge across Sugar River and Road Bed and road at the same level as north end of Laurel Street, connecting with Central Street, and that said Bridge and Road shall be built before the Selectmen can deliver a confirmatory deed to the land and to pass any vote in relation thereto.

Article 15. To transact any other business which may legally come before said meeting.

(Polls shall be open for the reception of ballots at 9:30 A. M. and shall not be closed earlier than 7:00 P. M.)

Given under our hands and seal at Newport, New Hampshire, this 23rd day of February, 1952.

FRANK E. HAVEN,
GUY A. DODGE,
RAYMOND L. BARRETT,

Selectmen of Newport, N. H.

A true copy, Attest:

FRANK E. HAVEN,
GUY A. DODGE,
RAYMOND L. BARRETT,
Selectmen of Newport, N. H.

DIVISION OF MUNICIPAL ACCOUNTING
STATE TAX COMMISSION
Concord, New Hampshire

February 19, 1952

CERTIFICATE OF AUDIT

This is to certify that we have examined and audited the accounts and records of the Town of Newport for the fiscal year ended December 31, 1951; and, with exceptions as herein noted, found them to be in good order. In our opinion the Exhibits included herewith reflect the true financial condition of the Town of Newport on December 31, 1951, and the results of operations for the period under review.

Respectfully submitted,

(Signed Harold G. Fowler)

HAROLD G. FOWLER
Director
DIVISION OF MUNICIPAL ACCOUNTING
STATE TAX COMMISSION

Herbert E. Hunt, Auditor
Robert W. Flanders, Accountant

BUDGET OF THE TOWN OF NEWPORT, NEW HAMPSHIRE

Estimates of Revenue and Expenditures for the Ensuing Year January 1, 1952 to December 31, 1952 Compared with Estimated and Actual Revenue, Appropriations and Expenditures of the Previous Year January 1, 1951 to December 31, 1951.

Sources of Revenue	Estimated Revenue Previous Year 1951	Actual Revenue Previous Year 1951	Estimated Revenue Ensuing Year 1952
From State:			
Interest and Dividends Tax	\$ 13,008.30	\$ 13,008.30	\$ 13,008.30
Railroad Tax	1,874.51	1,883.15	1,883.15
Savings Bank Tax	2,337.78	1,247.68	1,247.68
Reimbursement a/c Exemption of Growing Wood & Timber	1,400.00	1,566.89	1,400.00
From Local Sources Except Taxes:			
Dog Licenses	1,300.00	1,428.82	1,400.00
Business Licenses, Permits & Filing Fees	650.00	1,306.00	1,250.00
Fines and Forfeits, Municipal Court	1,500.00	1,697.52	1,500.00
Rent of Town Hall and Other Buildings	500.00	280.41	275.00
Interest Received on Taxes and Deposits	750.00	918.91	750.00
Parking Meter Receipts	4,000.00	4,000.00	4,000.00
Income from Municipally owned Utilities:			
Water Departments	20,000.00	20,771.25	20,000.00
Motor Vehicle Permit Fees	15,000.00	16,938.64	15,000.00
From Local Taxes Other Than Property Taxes:			
Poll Taxes - Regular at \$2	4,280.00	4,280.00	4,280.00
National Bank Stock Taxes	1,353.00	1,353.00	1,353.00
	<u>\$ 67,953.59</u>	<u>\$ 70,680.57</u>	<u>\$ 67,347.13</u>

Purposes of Expenditures

Current Maintenance Expenses:

General Government:

Town Officers' Salaries	\$ 8,350.00	\$ 8,350.00	\$ 8,850.00
Town Officers' Expenses	5,121.00	6,855.99	5,185.00
Election and Registration Expenses	485.00	388.20	905.00
Municipal Court Expenses	1,200.00	1,200.00	1,200.00
Expenses Town Hall and Other Town Buildings	6,500.00	7,667.85	6,698.29
Protection of Persons and Property:			
Police Department	13,419.00	13,540.20	13,861.00
Fire Department	11,300.00	11,751.87	12,527.00
Moth Extermination - Blister Rust	400.00	400.00	400.00

Health:

Health Department, Including Hospitals	12,100.00	12,347.60	18,100.00
Vital Statistics	300.00	249.25	300.00
Sewer Maintenance	1,926.00	2,959.58	1,810.00
Town Dump and Garbage Removal	1,684.00	1,687.13	1,901.00

Appropriations Submitted without Recommendation of Budget Committee 1952

Appropriations Recommended by Budget Committee 1952

Actual Expenditures Previous Year 1951

Appropriations Previous Year 1951

Highways and Bridges:			
Town Maintenance -- Summer	20,000.00	25,783.42	16,408.00
Town Maintenance -- Winter	12,000.00	15,000.00	12,000.00
Street Lighting	8,673.98	8,600.86	8,708.48
Oiling	4,780.00	6,913.00	4,427.00
Town Road Aid	1,045.63	1,015.88	1,015.72
Libraries:	1,475.00	1,475.00	1,050.00
Public Welfare:			
Town Poor	8,000.00	8,850.79	8,000.00
Old Age Assistance	12,000.00	11,938.48	12,000.00
Patriotic Purposes:			
Memorial Day and Veterans' Association	300.00	267.71	300.00
Aid to Soldiers and Their Families	4,000.00	2,713.20	3,000.00
Recreation:			
Parks and Playgrounds, including Band Concerts	2,375.00	2,193.85	2,045.00
Public Service Enterprises:			
Municipally Owned Water and Electric Utilities	12,000.00	13,694.36	9,743.40
Cemetaries	5,600.00	8,138.79	5,000.00
Airports		466.98	
Unclassified:			
Civil Defense	150.00	96.10	100.00
Damages and Legal Expenses, Incl. Dog Damage	1,000.00	1,051.46	1,000.00
Advertising and Regional Associations	500.00	500.00	500.00
Employees' Retirement	575.00	542.95	575.00
Interest:			
On Temporary Loans	476.84	756.39	666.60

On Bonded Debt				
On Long Term Notes	7,365.26	6,880.60	7,237.50	
Highways and Bridges:	1,050.51	1,121.03	945.25	
State Aid Construction -- Town's Share			3,290.00	
Water Works Construction		3,775.33		
Sidewalk Construction	1,000.00	1,000.00	1,000.00	
New Lands and Buildings			200.00	
New Equipment		15,146.86	8,200.00	\$10,880.00
Sewer Construction				
Payment on Principal of Debt:				
(a) Bonds	7,500.00	7,500.00	12,500.00	
(b) Long Term Notes	4,100.00	4,000.00	4,100.00	
	<u>\$178,752.22</u>	<u>\$216,820.71</u>	<u>\$195,749.24</u>	<u>\$10,880.00</u>

INVENTORY OF TAXES ASSESSED FOR 1951

Lands and Buildings	\$4,623,092.00
Electric Plants	192,342.00
Horses (71)	5,700.00
Oxen (2)	200.00
Cows (418)	54,200.00
Other Neat Stock (72)	5,500.00
Sheep and Goats	200.00
Hogs (2)	50.00
Fowls (1,577)	1,909.00
Portable Mills (3)	6,300.00
Wood, Lumber, etc.	21,814.00
Gasoline Pumps and Tanks	4,570.00
Stock in Trade	976,290.00
Mills and Machinery	281,412.00
	<hr/>
Total Inventory	\$6,173,579.00
Less Soldiers' Exemption	251,680.00
	<hr/>
	\$5,921,899.00
Tax Rate per \$100 of valuation \$5.00	\$ 296,094.95
Poll Taxes 2,140 at \$2.00	4,280.00
National Bank Stock Taxes	1,415.00
	<hr/>
Total Committed to Collector	\$ 301,790.95

COMPARATIVE STATEMENT OF APPROPRIATIONS AND EXPENDITURES

	Appropriation	Receipts	Total Available	Expenditures	Unexpended	Overdraft
	\$	\$	\$	\$	\$	\$
Town Officers' Salaries	8,350.00	10.00	8,360.00	8,360.00		
Town Officers' Expenses	4,971.00	830.37	5,801.37	6,792.69		991.32
Printing Valuations	150.00		150.00	63.30	86.70	
Civil Defense	150.00		150.00	96.10	53.90	
Election & Registration	485.00		485.00	388.20	96.80	
Municipal Court Expenses	1,200.00	5.00	1,205.00	1,205.00		
Town Hall & Buildings	6,500.00	2,013.46	8,513.46	7,667.85	845.61	
Police Department	13,419.00	388.28	13,807.28	13,540.20	267.08	
Fire Department	10,950.00	513.39	11,463.39	11,401.87	61.52	
Bliester Rust	400.00		400.00	400.00		
Health Dept.	884.00		884.00	919.03		35.03
Garbage Collection	800.00		800.00	768.10	31.90	
Public Health Nurse	3,100.00	1,162.16	4,262.16	3,347.60	914.56	
Hospital	9,000.00		9,000.00	9,000.00		
Vital Statistics	300.00		300.00	249.25	50.75	
Sewer Maintenance	1,926.00	2,276.26	4,202.26	2,959.58	1,242.68	
N. H. Retirement	575.00		575.00	542.95	32.05	
Town Road Aid	1,045.63		1,045.63	1,015.88	29.75	
Shovel		15,100.00	15,100.00	15,146.86		46.86
Town Maintenance	32,000.00	10,850.97	42,850.97	40,783.42	2,067.55	
Oiling	4,780.00		4,780.00	6,913.00		73.12
Street Lighting	8,673.98	2,133.00	8,673.98	8,600.86		
Sidewalk Construction	1,000.00		1,000.00	1,000.00		

Newport Heights Sewer	20,500.00	20,500.00	20,500.00	20,500.00
Hospital Sewer	3,000.00	3,000.00	3,000.00	3,000.00
Fire Alarm Box	52.92	402.92	402.92	
Libraries	350.00	1,475.00	1,475.00	
Old Age Assistance	12,000.00	617.37	12,617.37	678.89
Parking Meters	8,000.00	9,297.92	9,297.92	1,163.97
Town Poor	4,000.00	348.99	8,348.99	
Soldiers' Aid	300.00	351.37	4,351.37	501.80
Memorial Day	500.00	300.00	300.00	1,638.17
Parks	1,000.00	217.44	1,217.44	32.29
Playgrounds	350.00	24.26	549.26	132.59
Ski Tow	525.00	1,074.52	13,074.52	266.00
Skating Rink	12,000.00	7,458.00	7,458.00	
Water Dept.				6,174.65
Summer Street Extension Water				619.84
Hospital Water				2,491.98
Cemeteries	5,600.00	3,316.31	8,916.31	777.52
Damages & Legal Expenses	1,000.00		1,000.00	
Advertising & Regional Expenses	500.00		500.00	51.46
Interest Long Term Notes	1,050.51		1,050.51	
Interest Bonds & Coupons	7,365.26		7,365.26	70.52
Interest Temporary Loans	476.84		476.84	
Bonded Debt	7,500.00		7,500.00	279.55
Long Term Note Debt	4,100.00		4,100.00	
Temporary Loans		100,000.00	100,000.00	100.00
County Tax	30,406.95	1.00	30,407.95	

School District	147,371.30		147,371.30	50,100.00	97,271.30
Airport		500.00	500.00	466.98	33.02
Wilmarth Park		1,500.00	1,500.00		1,500.00
Overlay	7,302.62	20.00	7,322.62	1,299.26	6,023.36
	<u>\$363,833.09</u>	<u>\$183,562.99</u>	<u>\$547,396.08</u>	<u>\$406,854.05</u>	<u>\$145,630.39</u>
	363,833.09				
	<u>\$547,396.08</u>		<u>\$547,396.08</u>		<u>\$5,088.36</u>

BALANCE SHEET AS OF DECEMBER 31, 1951

ASSETS

	December 31, 1950	December 31, 1951
Cash on Hand		
Accounts Due Town:		
State of New Hampshire:	\$ 28,742.18	\$ 106,131.20
Bounties	1.25	94.25
Reimbursement a/c Exemption of Growing Wood and Timber	<u>32.31</u>	
	\$ 33.56	
Other Accounts Due Town:		
Withholding Tax		\$ 2.77
Highway Department	632.99	158.15
Water Department Rentals	4,321.48	4,786.07
Water Department Job Orders	463.62	944.13
Sewer Department Job Orders	<u>1,385.84</u>	<u>624.55</u>
	\$ 6,803.93	\$ 6,515.67
Unredeemed Taxes:		
Levy of 1950	4,521.34	4,537.69
Levy of 1949	1,006.58	2,044.24
Levy of 1948	431.81	681.01
Levy of 1947	148.90	431.81
Levy of 1946	151.43	148.90
Prior Years		<u>143.84</u>
	\$ 6,260.06	\$ 8,587.49
Uncollected Taxes:		
Levy of 1951		\$ 48,714.90
Levy of 1950	53,658.93	800.99
Levy of 1949	594.78	401.38
Levy of 1948	<u>166.00</u>	<u>166.00</u>
	\$ 54,419.71	\$ 50,083.27

State Head Taxes			
Total Assets	<u>\$ 96,259.44</u>		<u>\$ 1,595.00</u>
Net Debt	192,206.05		\$173,006.88
Grand Total	<u>\$288,465.49</u>		<u>\$354,664.88</u>
	December 31, 1950	December 31, 1951	
LIABILITIES			
School District:			
Appropriation	\$ 68,181.03		\$ 97,271.30
Parking Meters Reserve Fund	3,014.26		1,163.97
Yield Tax Deposits			20.00
Reserve for Future Loss on account of Yield Taxes			636.07
State of New Hampshire:			
Uncollected Head Taxes		\$ 1,595.00	
Reimbursement a/c Growing Wood and Timber		<u>208.34</u>	
Long Term Notes	51,270.20		\$ 1,803.34
Bonds	<u>166,000.00</u>		47,270.20
Total Liabilities	<u>\$288,465.49</u>		<u>206,500.00</u>
Grand Total	<u>\$288,465.49</u>		<u>\$354,664.88</u>

SUMMARY OF LONG TERM INDEBTEDNESS
Fiscal Year Ended December 31, 1951

Date of Issue	Library Note 6%	Truck & Highway Plant Notes 2½%	Bond	Highway Grader Notes 1¾%
Original Issue	January 1, 1939 \$10,000.00	July 1, 1942 \$15,970.20	\$500.00	July 22, 1948 \$8,800.00
Maturities Year Ending:	Principal	Principal	Principal	Principal
December 31, 1952	\$10,000.00	\$ 1,000.00	\$500.00	\$ 500.00
December 31, 1953		1,000.00		500.00
December 31, 1954		1,000.00		500.00
December 31, 1955		1,000.00		500.00
December 31, 1956		1,000.00		500.00
December 31, 1957		1,000.00		500.00
December 31, 1958		970.20		500.00
December 31, 1959				500.00
December 31, 1960				500.00
December 31, 1961				500.00
December 31, 1962				500.00
December 31, 1963				500.00
December 31, 1964				500.00
December 31, 1965				300.00
	\$10,000.00	\$ 6,970.20	\$500.00	\$6,800.00

SUMMARY OF LONG TERM INDEBTEDNESS
Fiscal Year Ended December 31, 1951

	Water System Claremont Hill Note & Snow Loader	Water, Sewer & Equipment Bonds
	2%	2%
Date of Issue		
Original Issue		
	July 15, 1949	June 1, 1951
	\$ 13,000.00	\$ 48,000.00
Maturities Year Ending:	Principal	Principal
December 31, 1952	\$ 500.00	\$ 5,000.00
December 31, 1953	500.00	5,000.00
December 31, 1954	1,000.00	5,000.00
December 31, 1955	1,000.00	5,000.00
December 31, 1956	1,000.00	5,000.00
December 31, 1957	1,000.00	5,000.00
December 31, 1958	1,000.00	5,000.00
December 31, 1959	1,000.00	5,000.00
December 31, 1960	1,000.00	4,000.00
December 31, 1961	1,000.00	4,000.00
December 31, 1962	800.00	
December 31, 1963	200.00	
	<u>\$ 5,000.00</u>	<u>\$ 48,000.00</u>

SUMMARY OF LONG TERM INDEBTEDNESS
Fiscal Year Ended December 31, 1951

	Water Bonds 5½%	Water Bonds 5½%	Serial Bonds 1¾%
Date of Issue	June 1, 1933	June 1, 1933	July 1, 1944
Original Issue	\$130,000.00	\$70,000.00	\$50,000.00
Maturities Year Ending:	Principal	Principal	Principal
December 31, 1952	\$ 6,500.00	\$	\$ 1,000.00
December 31, 1953	6,500.00	70,000.00	1,000.00
December 31, 1954			5,000.00
December 31, 1955			5,000.00
December 31, 1956			5,000.00
December 31, 1957			5,000.00
December 31, 1958			5,000.00
December 31, 1959			3,000.00
December 31, 1960			3,000.00
December 31, 1961			3,000.00
December 31, 1962			3,000.00
December 31, 1963			3,000.00
December 31, 1964			1,000.00
	<u>\$13,000.00</u>	<u>\$70,000.00</u>	<u>\$43,000.00</u>

SUMMARY OF LONG TERM INDEBTEDNESS
Fiscal Year Ended December 31, 1951

Date of Issue	Refunding Water Bonds	Airport Note	Airport Note
Original Issue	3%	3%	3%
	July 1, 1936	July 15, 1948	January 12, 1940
	\$32,000.00	\$10,000.00	\$ 1,500.00
Maturities Year Ending:	Principal	Principal	Principal
December 31, 1952	\$	\$ 1,000.00	\$ 100.00
December 31, 1953		1,000.00	100.00
December 31, 1954		1,000.00	100.00
December 31, 1955		1,000.00	100.00
December 31, 1956	32,000.00	1,000.00	100.00
December 31, 1957		1,000.00	
December 31, 1958		1,000.00	
	<u>\$32,000.00</u>	<u>\$ 7,000.00</u>	<u>\$ 500.00</u>

SCHEDULE OF TOWN PROPERTY

Town Hall, land and buildings	\$ 80,000.00
Town Hall, furniture and equipment	2,000.00
Town Hall, heating plant	12,500.00
Lobby	200.00
Fire Department, land and buildings	15,000.00
Fire Department, equipment	27,857.00
Sewer Department	35,444.28
Water Supply System and Improvements	164,098.17
Airport Land and Buildings	35,000.00
Newport Common	10,000.00
Wilmarth Park	1,500.00
Playground	2,000.00
Land near Pine Grove Cemetery	500.00
Land near Maple Street Cemetery	200.00
Town Dump	875.00
Land near Gilman Pond	2,300.00
	\$389,474.45



NEW SHOVEL

TOWN CLERK'S REPORT

Summary of the Motor Vehicle Permit account, the Dog License account and Vital Statistics.

Dr.

Motor Vehicle Permits issued:

1950 No. 159193-159250	\$	196.24	
No. 240515-240186		99.48	
1951 No. 170601-172960		16,642.31	<u>\$16,938.03</u>

Dog Licenses Issued:

340 at \$ 2.00	\$	1,064.00
68 at 5.00		340.00
8 at 12.00		96.00
1 at 25.00		25.00
19 Misc.		29.42
	\$	<u>1,554.42</u>

Less Fees retained-628

at 20¢	125.60	<u>\$ 1,428.82</u>	<u>\$18,366.85</u>
--------	--------	--------------------	--------------------

Cr.

Remittances to Treasurer:

a/c Motor Vehicle Permits	\$16,938.03	
a/c Dog Licenses	<u>1,428.82</u>	<u>\$18,366.85</u>

Vital Statistics Recorded by the Town Clerk:

Marriages	68
Births	116
Deaths	65

Respectfully Submitted,

LEONARD F. DUDLEY

Town Clerk

SUMMARY OF TAX WARRANTS
Fiscal Year ended December 31, 1951

DEBIT	1951	Year of Levy		1948
		1950	1949	
Uncollected Taxes				
Jan. 1, 1951:				
Property Taxes	\$	\$51,995.93	\$594.78	\$
Poll Taxes		1,448.00		166.00
Yield Taxes		215.00		
Taxes Committed to				
Collector:				
Property Taxes	\$296,094.95			
Poll Taxes	4,280.00			
Yield Taxes	2,028.96			
Head Taxes	12,275.00			
Nat. Bank Stock				
Tax	1,353.00			
Added Taxes:				
Property Taxes	\$ 886.53	\$ 1,241.44	\$ 20.00	
Poll Taxes	372.00	546.00	34.00	
Head Taxes	2,910.00			
Penalties Collected				
	33.00			
	<u>\$320,233.44</u>	<u>\$55,446.37</u>	<u>\$648.78</u>	<u>\$166.00</u>
CREDIT				
Remittances to Treas.				
Property Taxes	\$249,392.89	\$45,165.24	\$211.40	
Poll Taxes	3,066.00	1,416.00	34.00	
Yield Taxes	1,546.89			
Head Taxes	13,010.00			
Nat. Bank Stock				
Tax	1,353.00			
Head Tax Penalties	33.00			
Abatements Allowed:				
Property Taxes	\$ 924.98	245.98	2.00	
Head Taxes	580.00			
Transferred by				
Tax Sale		7,818.16		
Discounts Allowed	16.78			
Uncollected Taxes:				
Property Taxes	\$ 46,648.83	\$ 3.99	\$401.38	
Poll Taxes	1,584.00	582.00		\$166.00
Head Taxes	1,595.00			
Yield Taxes	482.07	215.00		
	<u>\$320,233.44</u>	<u>\$55,446.37</u>	<u>\$648.78</u>	<u>\$166.00</u>

SUMMARY OF TAX SALE ACCOUNTS

Fiscal Year Ended December 31, 1951

DEBIT

Unredeemed Taxes - Jan. 1, 1951
 Tax Sale of August 30, 1951

	Levies of:				Prior
	1950	1949	1948	1947	1946
					Years
	\$8,507.12	\$4,521.34	\$1,006.58	\$431.81	\$148.90
	\$8,507.12	\$4,521.34	\$1,006.58	\$431.81	\$151.43

CREDIT

Remittances to Treasurer
 Unredeemed Taxes - December 31, 1951

	\$3,969.43	\$1,877.10	\$ 325.57	\$	\$ 7.59
	4,537.69	2,644.24	681.01	431.81	148.90
	\$8,507.12	\$4,521.34	\$1,006.58	\$431.81	\$148.90
	\$8,507.12	\$4,521.34	\$1,006.58	\$431.81	\$151.43

ANALYSIS OF CHANGE IN FINANCIAL CONDITION

Fiscal Year Ended December 31, 1951

Net Debt – December 31, 1950	\$192,206.05	
Net Debt – December 31, 1951	<u>181,658.00</u>	
Decrease in Net Debt		<u><u>\$10,548.05</u></u>

ANALYSIS OF CHANGE

Decreases in Net Debt:

Budget Surplus	\$47,268.76	
Interest, Cost & Fees on Tax Sale, (Bought but not Paid by Town)	688.96	
Payment on Bonds and Long Term Notes	<u>11,500.00</u>	
		\$59,457.72

Increases in Net Debt:

Bonds Issued	\$48,000.00	
Decrease in Accounts Receivable	65.26	
Reserve for Future Loss on Yield Tax	636.07	
Due State of New Hamp- shire a/c 1950 Yield Tax Reimbursement	<u>208.34</u>	
		<u>\$48,909.67</u>

Net Decrease		<u><u>\$10,548.05</u></u>
--------------	--	---------------------------

OFFICE OF THE TOWN MANAGER
Newport, New Hampshire

February 6, 1952

To the Board of Selectmen and Citizens of Newport:

It is a privilege to have currently completed my second year in the service of the Town of Newport. During this period, progress has been made toward more coordinated and effective operation of the business in which the Town of Newport engages. All Departments have strived to improve and expand services rendered by each to the people of the community and to their homes, businesses and institutions.

Chapter 55 of the Revised Laws of New Hampshire, 1942, as amended, places with the Manager full control and responsibility for every Department in the Town except the School Department. My full time and energy are directed to the over-all administration of the affairs of the Town. I make every effort to see to it that a full dollar's value is received for every purchase made and for all work done. I do my utmost to coordinate the activities and duties of all the Departments of the Town of Newport, always attempting to effectuate savings by eliminating unnecessary waste in manpower and in purchasing. I am constantly striving to improve the many services rendered by the Town to its residents.

I work as hard at public relations as at anything else in the Town, knowing that any government under which people wish to operate can only be successful if the majority of the people of the Town like what the government of the Town is giving them and doing for them. I am a public servant, and I attempt to be one in every sense of the word, by making myself personally available to all the citizens of the Town individually, if they so desire, to discuss problems and to listen to petitions. However, at the same time, I am very cautious to coordinate the individual wishes of the people with what is best for all the people of Newport for the common good.

One of the things for which I am most grateful is the constant everyday encouragement which I receive from the citizens of the Town of Newport in one way or another.

I am submitting herewith the Annual Report of the Town of Newport, and I would recommend its study by everyone in order that he may be able to more accurately appraise and understand the services being rendered and the accomplishments which are being made.

I am grateful for that help and cooperation given to me by the Board of Selectmen. I am also grateful to all the employees of the Town with whom I work daily, for their cooperation and energy

in the performance of their work.

Respectfully submitted,
ROBERT C. VIOLETTE
Town Manager

The following chart shows the method by means of which each dollar raised by taxation was divided and allocated to the various departments of the town government during 1951:

\$.06	General Government	\$ 21,556.00
.07	Protection of Persons & Property	24,719.00
.04½	Health Department	16,010.00
.111/8	Highway Department	39,500.63
.00½	Library	1,475.00
.05¾	Public Welfare	20,000.00
.01½	Patriotic Enterprises	4,850.00
.00¾	Recreation	2,875.00
.07	Public Service	26,273.98
.02½	Interest	8,892.61
.03¾	Debt	11,600.00
.08½	County Tax	30,406.95
.00¼	Damages and Legal Expenses	1,000.00
.413/8	Schools	147,371.30
\$1.00		\$356,530.47
Amount raised by property taxes on which tax rate was figured.		\$296,094.95



HIGHWAY DEPARTMENT

Land and Buildings	\$ 6,500.00
Steam Roller	100.00
Power Shovel	15,000.00
1945 Caterpillar Bulldozer	2,000.00
Caterpillar Diesel Engine No. 40 Tractor with Snow Plow attachment	3,000.00
Grader	100.00
Reo Truck - 2 Ton	300.00
Mack Truck - 3½ Ton	1,000.00
Ford Truck - 1½ Ton	300.00
Chevrolet Truck - 1½ Ton	200.00
Chevrolet Truck - 2 Ton	2,000.00
Dodge Pickup Truck	600.00
Sidewalk Cletrac Tractor and Plow	800.00
Truck Plow	225.00
Snow Loader	4,800.00
Power Lawn Mower	200.00
One Ross Plow	50.00
One Trailer	200.00
Sidewalk Plow	100.00
Loader	300.00
Cement Mixer	500.00
International Truck	1,000.00
Sanders (3)	800.00
Compressor	1,000.00
Line Marker	300.00
Grader	7,000.00
Two Good Road Plows	1,280.00
Air Compressor	350.00
Thawing Machine	250.00
	<hr/>
	\$ 50,255.00
Total Valuation Jan. 1, 1952	\$439,729.45
1951 Valuation	425,729.45
	<hr/>
Increase	\$ 14,000.00

POLICE DEPARTMENT REPORT

To the Board of Selectmen, Town Manager and Citizens of Newport:

We submit herewith a list of duties performed by the Police Department during the year 1951.

Complaints received	1088
Traffic accidents investigated	99
Doors and windows—business places—found open—secured	245
Persons accepted for night lodging	133
Repair tags issued for defective equipment	19
Street lights found out—reported	168
Lost property recovered—returned to owners—value	\$67.50
Stolen property recovered—value	\$2247.80
Parking tags issued	2111
Parking meters paid violations	\$220.49
Prisoners taken to House of Correction	18
Persons taken to State Hospital	6
Emergency messages delivered	97
Bank escorts	728
Miles traveled by cruiser	11028
Juveniles investigated	8
Accidental deaths	
Shooting	1
Train	1
Suicide	1

Crimes and Violations

Part 1. Crimes Against Property:	
Auto thefts	1
Breaking and entering	2
Larceny (thefts)	7
Malicious injury to property	2
Part 2. Crimes Against Persons:	
Aggravated Assault	1
Assault and Battery	10
Part 3. Crimes Against the Public Policy:	
Fugitives from justice	2
Violation of town ordinance	3
Fish and game	18
Violation of town ordinances (parking)	3
Carrying concealed weapon	4
Part 4. Crimes against the United States:	
Deserters—armed forces	1

Part 5. Crimes Against Chastity, Morality and Good Order:	
Drunks	69
Non-support	9
Disorderly conduct	2
Brawl and Tumult	4
Mittimus	4
Part 6. Violation of Motor Vehicle Laws:	
Operating under influence	14
Speeding	55
Reckless driving	17
Violation of road and driving laws	19
Traffic and motor vehicle laws	37

Respectfully submitted,

NEWPORT POLICE DEPARTMENT
By: Alexander P. Lewko, Chief



REPORT OF THE FIRE DEPARTMENT

To the Board of Selectmen, Town Manager and Citizens of Newport:

I herewith submit my report as Chief of the Fire Department for the year ending December 31, 1951.

The number of calls for the year total 115, listed as follows: 99 still calls, 9 box alarms, 1 false alarm, 2 brush fires and 4 out of town calls.

Property involved in fire amounted to \$120,500.00, insured value, for the year. Our fire loss for the year has been \$13,701.00, insured value.

The personnel of the Department is well trained and equipped.

I wish to thank the Firemen, Town Manager, Town Fathers and the Citizens of Newport for their splendid cooperation during the past year.

Respectfully submitted,

HERBERT H. WRIGHT,

Chief of the Fire Department



GENERAL PERPETUAL CARE AND IMPROVEMENT
FUNDS

Resulting From Sale of Lots

Perpetual Care Funds:

Funds deposited in Sugar River Savings Bank and Newport Savings Bank. Income only to be expended under the direction of Trustees of Trust Funds:

Pine Grove Cemetery

Principal	\$ 21,349.33	
Unexpended Income	1,660.38	\$ 23,009.71

North Newport Extension
Cemetery

Principal	\$ 5,019.28	
Unexpended Income	658.42	\$ 5,677.70

Improvement Funds:

Funds deposited in Newport Savings Bank to be expended under the direction of Trustees of Trust Funds:

Pine Grove Cemetery	\$ 11,980.52	
North Newport Extension Cemetery	2,530.46	\$ 14,510.98

Respectfully submitted,

LESLIE M. PIKE
R. A. EGGLESTON
JOHN J. CONDON
Trustees

Newport, N. H.
January 28, 1952

REPORT OF THE TRUSTEES OF TRUST FUNDS OF THE TOWN OF NEWPORT, N. H.

December 31, 1951

The Trust Funds of the Town are at the present time all Cemetery Funds and are deposited in the local Savings Banks, and drew interest the past year at the rate of 2½% at the Newport Savings Bank and 3% at the Sugar River Savings Bank.

Date of Creation	Name of Fund or Donor	Bank	Amt. of Prin.	Bal. on Hd. Begin Yr.	Income During Yr.	Exp. During Yr.	Bal. Inc. End Yr.
July 17, 1939	Hervey D. Angell	Npt.	\$ 200.00	\$ 12.80	\$ 5.34	\$ 7.00	\$ 11.14
Sept. 21, 1925	Mary E. Badger	S. R.	100.00	15.72	3.49	3.00	16.21
Oct. 25, 1915	Henry E. Baldwin	S. R.	100.00	24.38	3.75	3.00	25.13
Oct. 25, 1915	Samuel C. Baldwin	S. R.	100.00	20.52	3.63	6.00	18.15
Sept. 18, 1943	Tyler L. Barker	S. R.	100.00	1.37	3.05	3.00	1.42
Jan. 3, 1920 &							
April 20, 1923	Perley M. Barry	S. R.	100.00	18.89	3.57	3.00	19.46
April 27, 1943	Carrie B. Bartlett	S. R.	100.00	3.09	3.11	3.00	3.20
August 11, 1924	Rotheus E. Bartlett	S. R.	100.00	3.24	3.11	3.00	3.35
Dec. 23, 1949	Ella W. Barton	Npt.	150.00	.32	3.78	3.75	.35
Sept. 10, 1948	Jesse M. Barton	Npt.	200.00	2.62	5.09	5.00	2.71
June 23, 1927	Elihu & Hannah Tenney						
	Bascom	Npt.	50.00	2.37	1.31	1.25	2.43
July 7, 1949	Sanford H. Bascom	S. R.	300.00	4.61	9.20	9.00	4.81
Nov. 27, 1929	William Bascom	Npt.	100.00	6.89	2.68	2.50	7.07
May 18, 1925	Henry Batchelder	S. R.	100.00	20.13	3.62	3.00	20.75
Oct. 17, 1925	Isabelle J. Batchelder	Npt.	100.00	10.19	2.77	2.50	10.46
May 2, 1911	Mary A. Beck	S. R.	200.00	81.45	8.50	6.00	83.95
April 16, 1932	James F. Beirne	S. R.	100.00	6.04	3.20	3.00	6.24
May 5, 1944	Patrick H. Beirne	S. R.	100.00	1.94	3.07	3.00	2.01
Sept. 7, 1944	Timothy Beirne	S. R.	150.00	6.21	4.71	4.50	6.42
Oct. 23, 1951	William Belknap	S. R.	100.00				
Sept. 30, 1930	F. W. Bingham	S. R.	100.00	9.22	3.29	3.00	9.51
Sept. 7, 1915	Augustus Blaisdell	S.	50.00	3.99	1.61	1.50	4.10

June 9, 1928	Augustus Blaisdell	S. R.	50.00	3.15	1.60	1.50	3.25
May 17, 1915	S. J. Boardman	S. R.	100.00	26.35	3.81	3.00	27.16
Sept. 21, 1925	Mary J. Bohanan	S. R.	100.00	11.68	3.37	3.00	12.05
Aug. 19, 1931	Silas S. Booth	Npt.	200.00	3.73	2.60	2.50	3.83
Sept. 21, 1918	Mary A. Bostwick	Npt.	200.00	35.56	5.92	5.00	36.48
April 4, 1917	Bradley-Nettleton	Npt.	600.00	73.51	16.92	15.00	75.43
Nov. 13, 1937	Alexander P. Brezell	S. R.	100.00	2.89	3.09	3.00	2.98
May 15, 1929	Belle A. Britton	S. R.	350.00	51.19	12.13	10.50	52.82
June 1, 1920 &							
June 17, 1921	Bell Brockelbank	Npt.	75.00	8.71	2.09	1.50	9.30
Nov. 21, 1923	Wilbur L. Brockway	S. R.	75.00	10.83	2.59	2.00	11.42
June 10, 1919	Elizabeth A. Brooks	Npt.	50.00	8.62	1.47	1.25	8.84
Oct. 1, 1932 &							
June 23, 1950	Calvin M. Brown	S. R.	125.00	5.17	3.93	3.75	5.35
Aug. 25, 1921	Nathan Brown	Npt.	75.00	12.59	2.19	1.50	13.28
Aug. 25, 1921	Nathan T. Brown	S. R.	100.00	16.48	3.51	3.00	16.99
May 4, 1940	George C. Bugbee	S. R.	100.00	2.11	3.08	3.00	2.19
Sept. 28, 1916	Bridget Burke	Npt.	100.00	6.41	2.67	2.50	6.58
Nov. 10, 1917	Martha J. Bussell	Npt.	100.00	23.77	3.10	2.50	24.37
Feb. 10, 1948	Zilpha Cain	S. R.	100.00	2.20	3.08	3.00	2.28
June 1, 1901	H. G. Carleton	Npt.	100.00	50.54	3.78	2.50	51.82
March 25, 1935 &							
April 3, 1945	B. F. & A. B. Carr	S. R.	200.00	6.60	6.23	6.00	6.83
May 19, 1923	David L. Carr	Npt.	50.00	2.52	1.31	1.25	2.58
April 23, 1918	E. H. Carr	S. R.	100.00	25.24	3.79	9.00	20.03
Feb. 13, 1925	Jeremiah Carter	Npt.	100.00	13.80	2.85	2.50	14.15
Dec. 19, 1945	Arthur C. Chadwick	Npt.	250.00	6.73	6.44	6.00	7.17
Sept. 4, 1923	Sarah Clark Chapin	Npt.	100.00	9.31	2.74	2.50	9.55
July 30, 1923	Chase-Atwood	Npt.	100.00	5.94	2.65	2.50	6.09
Feb. 5, 1918	Chase	Npt.	125.00	48.25	4.35	3.00	49.60
Feb. 16, 1910	E. S. Chase	Npt.	100.00	25.83	3.15	2.50	26.48
April 18, 1925	Fannie F. Chase	Npt.	100.00	5.45	2.64	2.50	5.59

May 23, 1941	Nelson Chase	S. R.	100.00	3.31	3.11	3.00	3.42
Aug. 2, 1917	O. H. Chase	Npt.	100.00	25.52	3.15	3.00	25.67
March 31, 1907	Cheney	Npt.	200.00	61.72	6.56	6.00	62.28
April 13, 1949	A. W. Clark	S. R.	150.00	2.71	4.59	4.50	2.80
Feb. 9, 1922	Elmer E. Clough	Npt.	50.00	2.36	1.31	1.25	2.42
Aug. 18, 1948	Pasquale Cocuzza	S. R.	150.00	4.24	4.65	4.50	4.39
May 10, 1923	Coffin	Npt.	100.00	8.04	2.71	2.50	8.25
June 1, 1946	Josephine R. Coffin	S. R.	150.00	5.67	4.70	4.50	5.87
Jan. 17, 1931	Comstock	S. R.	52.79	2.97	1.67	1.50	3.14
July 6, 1916	Martha M. Comstock	S. R.	100.00	32.09	3.99	3.00	33.08
April 6, 1948	John J. Condon	Npt.	200.00	4.36	5.13	5.00	4.49
Oct. 24, 1928	Converse & Leach	S. R.	50.00	2.94	1.58	1.50	3.02
Oct. 24, 1928	E. C. Converse	S. R.	100.00	8.91	3.27	3.00	9.18
Aug. 1, 1924	John B. Cooper	S. R.	100.00	20.54	3.63	6.00	18.17
May 27, 1933	William & Bridget Cotter	S. R.	100.00	6.39	3.20	3.00	6.58
June 12, 1931	Silas Cowen	S. R.	50.00	3.90	1.61	1.50	4.01
Dec. 16, 1932	Margaret Cronin	Npt.	100.00	3.71	2.60	2.50	3.81
Jan. 3, 1936	Patrick Cronin	Npt.	100.00	.90	2.53	2.00	1.43
Dec. 2, 1909	Samuel & Lois Crowell	Npt.	50.00	10.53	1.51	1.50	10.54
March 17, 1939	Salome B. Cupples	S. R.	100.00	4.49	3.15	3.00	4.64
Oct. 24, 1928	D. M. Currier	S. R.	100.00	9.57	3.31	3.00	9.88
Jan. 1, 1922	Bela H. Cutting	Npt.	100.00	12.52	2.81	2.50	12.83
May 3, 1919	Hannah A. Cutting	S. R.	200.00	62.27	7.92	6.00	64.19
May 1, 1942	John H. Cutting	S. R.	100.00	1.52	3.07	3.00	1.59
May 23, 1923	Shepard H. Cutting	S. R.	200.00	60.09	7.85	6.00	61.94
July 3, 1920	George W. Cutts	S. R.	100.00	15.51	3.49	3.00	16.00
May 11, 1937 &							
Aug. 25, 1943	Henry A. Cutts	Npt.	150.00	23.07	4.35	3.75	23.67
July 6, 1934	Joseph A. Cutts	Npt.	300.00	34.27	8.41	7.00	35.68
Dec. 23, 1929	Frances M. Dana	Npt.	200.00	36.16	5.94	6.00	36.10
March 20, 1930	Hiram K. Darling	S. R.	100.00	11.26	3.35	3.00	11.61
Dec. 1, 1921	L. W. Darling	Npt.	100.00	10.24	2.77	2.50	10.51

Dec. 28, 1928	Charles H. Davis	S. R.	50.00	4.08	1.62	1.50	4.20
June 23, 1931	Charles H. Davis	Npt.	50.00	3.14	1.32	1.25	3.21
Dec. 28, 1928	Fred H. Davis	S. R.	50.00	5.77	1.67	1.50	5.94
Sept. 3, 1947	Pensy Davis	S. R.	150.00	4.33	4.65	4.50	4.48
July 30, 1946	S. Annie Davis	Npt.	150.00	3.68	3.85	3.75	3.78
May 9, 1941	Adolph & Annola Delangis	Npt.	1.30	1.91	1.71	1.50	1.71
March 7, 1896	Dexter Dodge	Npt.	50.00	25.20	1.89	1.50	25.59
May 12, 1944	Donovan-Strickford	Npt.	150.00	8.11	3.98	6.00	6.09
April 14, 1923	Calista H. Dow	Npt.	100.00	13.37	2.84	3.00	13.21
Sept. 7, 1937	Grace L. Dowling	S. R.	75.00	4.81	2.41	2.25	4.97
Nov. 3, 1917	Ida A. Drake	Npt.	100.00	28.45	3.23	3.00	28.68
July 28, 1933 &	John J. Dudley	S. R.	200.00	44.67	7.38	6.00	46.05
July 11, 1935	Rufus S. Dudley	S. R.	150.00	3.76	4.64	4.50	3.90
Dec. 28, 1946							
May 29, 1940 &							
Dec. 28, 1946	Wilcox-Dudley	S. R.	150.00	7.36	4.75	4.50	7.61
March 12, 1935	George C. Edes	Npt.	200.00	3.92	2.60	2.50	4.02
Dec. 31, 1947	Marcia J. Edes	S. R.	250.00	6.28	7.74	7.50	6.52
Feb. 25, 1922	Rosaline G. Everett	S. R.	100.00	11.43	3.37	3.00	11.80
Sept. 14, 1945	Philip Farewell	S. R.	110.00	2.73	3.39	3.00	3.12
Feb. 21, 1951	Fairbanks-Gilmore	S. R.	250.00		5.02		5.02
Nov. 12, 1936	Stephen Farwell	S. R.	100.00		3.07		2.00
Aug. 7, 1942	Mira Hanson Fellows	S. R.	100.00	1.93	3.08	3.00	2.33
Aug. 14, 1929	Peter J. Finnegan	S. R.	100.00	2.25	3.25	3.00	8.19
Aug. 27, 1935	Charles Fiske	S. R.	100.00	7.94	3.05	3.00	8.19
Nov. 5, 1935	Luther J. Fitch	S. R.	100.00	1.40	3.05	3.00	1.45
Nov. 23, 1935	Hiram M. Fletcher	S. R.	50.00	2.15	1.56	1.50	2.21
Oct. 23, 1935	William J. Forsaith	S. R.	100.00	2.76	3.09	3.00	2.85
June 9, 1928	William J. Forsaith	Npt.	75.00	8.16	2.09	2.00	8.25
May 2, 1950	Greco Franco	S. R.	125.00	1.56	3.81	3.75	1.62
July 18, 1918	George M. Freeto	S. R.	100.00	4.90	3.15	3.00	5.05
Feb. 18, 1927	Emma F. Frost	S. R.	100.00	15.82	3.49	3.00	16.31
Aug. 15, 1944	N. B. Frye	S. R.	100.00	1.51	3.07	3.00	1.58

July 23, 1943	Frederick Gamash	Npt.	300.00	17.51	7.97	7.50	17.98
March 8, 1934	Dennis P. Gardner	Npt.	100.00	4.50	2.61	2.50	4.61
Jan. 27, 1902	Peyton R. Gardner	S. R.	75.00	48.89	3.73	2.25	50.37
May 17, 1939	Gay-Allen	Npt.	100.00	3.61	2.59	2.50	3.70
July 11, 1936	Cevilla E. George	S. R.	100.00	3.35	3.11	3.00	3.46
Oct. 7, 1919	Clifton C. George	Npt.	50.00	2.60	1.31	1.25	2.66
Dec. 19, 1910	Putnam George	S. R.	100.00	35.61	4.09	3.00	36.70
April 6, 1917	Fred W. Gilmore	S. R.	100.00	21.08	3.65	3.00	21.73
July 28, 1933	William H. Gilmore	S. R.	100.00	5.95	3.19	3.00	6.14
Sept. 2, 1919	Glidden	S. R.	100.00	14.79	3.45	3.00	15.24
Dec. 16, 1947	Vinal & Mellissa Goodwin	S. R.	200.00	5.04	6.20	6.00	5.24
April 1, 1919	Alfred J. Gould	S. R. &	200.00	22.49	6.12	5.50	23.11
Nov. 15, 1927	Madora A. Gove	Npt.	150.00	46.23	5.93	4.50	47.66
Jan. 18, 1940	John Gunnison	S. R.	50.00	14.88	1.94	1.50	15.32
July 26, 1907	Al Hall	S. R.	50.00	11.44	1.85	1.50	11.79
Feb. 28, 1950	Bert Hall	S. R.	250.00	4.39	7.68	7.50	4.57
Oct. 14, 1929	Laura R. Hall	S. R.	100.00	10.37	3.33	3.00	10.70
Jan. 30, 1943	Zilphia Dunbar Hanson	S. R.	50.00	1.54	1.55	1.50	1.59
June 2, 1943	H. F. Harmon	S. R.	150.00	4.93	4.67	4.50	5.10
Oct. 3, 1919	George Harrington	S. R.	100.00	29.42	3.91	3.00	30.33
Oct. 25, 1930	Mathew Harvey	Npt.	100.00	5.11	2.64	2.50	5.25
Nov. 12, 1942	Fred G. Haven	S. R.	125.00	6.67	3.97	3.75	6.89
Sept. 14, 1945	George F. Haven	S. R.	100.00	1.50	3.07	3.00	1.57
May 5, 1931	Lucina A. Hayes	S. R.	107.00	13.31	3.63	3.00	13.94
Sept. 5, 1942	Joseph L. Hitchcock	S. R.	100.00	1.69	3.07	3.00	1.76
May 29, 1928	Arden S. Howe	Npt.	50.00	1.95	1.29	1.25	1.99
Feb. 25, 1926	Zenas C. Howland	Npt.	100.00	1.30	2.54	2.50	1.34
April 29, 1948	John Hunter	Npt.	150.00	3.88	3.85	3.75	3.98
July 16, 1942	Hunton-Glidden	S. R.	100.00	2.32	3.08	3.00	2.40
Dec. 1, 1921	Edwin M. Hunton	Npt.	100.00	9.75	2.75	2.50	10.00
June 2, 1942	Ransom Huntoon	Npt.	100.00	1.17	2.54	2.50	1.21

June 12, 1925	Albert Hurd	S. R.	100.00	20.91	3.63	3.00	21.54
July 17, 1937	Bela Hurd	S. R.	100.00	2.72	3.09	3.00	2.81
July 30, 1923	Carlton Hurd	S. R.	100.00	13.23	3.41	3.00	13.64
July 7, 1938	Emma C. Hurd	Npt.	100.00	3.35	2.59	2.50	3.44
June 18, 1921	Peter Hurd	S. R.	100.00	30.44	3.93	3.00	31.37
April 23, 1920	William C. Hurd	S. R.	100.00	18.40	3.57	3.00	18.97
March 1, 1920	Woodbury K. Hurd	Npt.	100.00	11.05	2.79	3.00	10.84
Dec. 16, 1942	George H. Jacobs	S. R.	100.00	1.39	3.05	3.00	1.44
April 2, 1947	Stella M. B. Jenks	S. R.	300.00	10.77	9.38	9.00	11.15
Oct. 14, 1929	Ella J. Johnson	S. R.	150.00	38.11	5.67	4.50	39.28
Aug. 28, 1919	Kaler	S. R.	75.00	8.72	2.51	2.25	8.98
June 8, 1922	John F. Kelley	Npt.	50.00	2.82	1.31	1.25	2.88
June 26, 1925	Charles H. Kelsey	Npt.	50.00	6.78	1.41	1.25	6.94
June 18, 1938	Elisha M. Kempton	S. R.	100.00	2.76	3.09	3.00	2.85
Sept. 21, 1925	Henry M. Kempton	Npt.	100.00	14.43	2.87	3.00	14.30
June 7, 1927	Anna M. Kibbey	S. R.	100.00	6.41	3.21	3.00	6.62
Jan. 14, 1933	William B. Kibbey	S. R.	85.00	8.49	2.81	2.50	8.80
Feb. 15, 1905	Ellen K. Ladd	Npt.	67.00	20.97	2.20	2.50	20.67
Oct. 27, 1941 &							
May 5, 1942	Joseph Ladieu	S. R.	100.00	4.35	3.14	3.00	4.49
Oct. 28, 1925	Frank J. Latimer	Npt.	50.00	3.40	1.34	1.25	3.49
Jan. 27, 1926	David Leach	Npt.	75.00	12.91	2.20	2.00	13.11
March 18, 1919	Frederick W. & Sam D. Lewis	Npt.	150.00	17.78	4.20	4.00	17.98
Jan. 3, 1924	George E. Lewis	Npt.	50.00	3.53	1.34	1.25	3.62
June 23, 1931	Judith D. Lewis	Npt.	50.00	1.97	1.29	2.01	2.01
June 10, 1929	R. H. Lindsay	S. R.	100.00	11.07	3.35	3.00	11.42
June 12, 1931	Barnabas Logue	Npt.	100.00	4.07	2.61	2.50	4.18
April 4, 1950	Mrs. Edward & Wm. Louiselle	S. R.	150.00	2.26	4.59	4.50	2.35
April 3, 1929	Joseph Louiselle	S. R.	100.00	4.99	3.15	3.00	5.14
Feb. 15, 1907	Fred E. Lovell	Npt.	100.00	23.28	3.09	3.00	23.37
July 19, 1919	Ruel D. Lovetin	Npt.	50.00	6.74	1.41	1.25	6.90
Jan. 30, 1935	Eric Mackey	S. R.	100.00	5.57	3.19	3.00	5.76

Oct. 17, 1925	Grace W. MacKusick	S. R.	25.00	1.65	.80	1.00	1.45
April 26, 1919	Alexander MacNabb	S. R.	50.00	8.04	1.74	1.50	8.28
July 17, 1936	Patrick Mahoney	S. R.	100.00	2.02	3.08	3.00	2.10
July 1, 1931	Ann F. Marshall	S. R.	100.00	6.92	3.21	3.00	7.13
July 3, 1945	Dexter Marshall	S. R.	150.00	5.98	4.70	4.50	6.18
Aug. 19, 1940	Sarah E. Martin	S. R.	100.00	3.62	3.13	3.00	3.75
Feb. 18, 1943	Mooney-Richards	S. R.	300.00	28.90	9.92	9.00	29.82
Aug. 29, 1934	Francis R. Moore	S. R.	50.00	3.44	1.61	3.55	4.36
Jan. 3, 1942	Frank A. Moore	S. R.	100.00	4.22	3.14	3.00	4.36
Jan. 25, 1946	Lillian K. Morgan	S. R.	200.00	6.94	6.24	6.00	7.18
July 29, 1920	Ernest G. Muzzey	Npt.	100.00	5.62	2.64	2.50	5.76
July 27, 1931	McCrillis	Npt.	100.00	2.78	2.58	2.50	2.86
June 10, 1916	McGregor-Clark	S. R.	100.00	31.63	3.97	3.00	32.60
July 28, 1933	Cyrus McGregor	S. R.	100.00	5.95	3.19	3.00	6.14
Sept. 5, 1933	Frank W. Nason	Npt.	100.00	2.90	2.58	2.50	2.98
May 16, 1951	Eugene L. Nelson	S. R.	150.00		1.88		1.88
April 7, 1927	Edward Nettleton	Npt.	200.00	29.28	5.76	6.00	29.04
July 18, 1949	Silas C. Newell	S. R.	200.00	2.07	6.11	6.00	2.18
Aug. 19, 1931	George W. Nourse	S. R.	100.00	6.76	3.21	3.00	6.97
Nov. 13, 1951	Dixi Newton	S. R.	200.00				
May 16, 1940	Arlene Lussier O'Laughlin	S. R.	100.00	4.01	3.14	3.00	4.15
Aug. 25, 1943	Bernard O'Reilly	Npt.	100.00	1.24	2.54	2.00	1.78
June 27, 1920	Robert C. Osgood	S. R.	100.00	40.26	4.23	3.00	41.49
Dec. 23, 1926	John M. Page	Npt.	100.00	5.37	2.64	2.50	5.51
April 23, 1927	Parmelee	S. R.	100.00	16.22	3.50	3.00	16.72
Sept. 27, 1928	Parmelee	S. R.	150.00	39.96	5.72	8.00	37.68
April 20, 1908	Margaret P. Patch	S. R.	100.00	37.59	4.15	3.00	38.74
Aug. 21, 1951	Azor Paul	S. R.	100.00		.50		.50
Oct. 16, 1917	Dodridge Paul	Npt.	100.00	13.89	2.85	3.00	13.74
Dec. 20, 1943	Eugene A. Paul	S. R.	100.00	2.83	3.09	3.00	2.92
Oct. 22, 1938	Fred A. Paul	S. R.	100.00	2.60	3.09	3.00	2.69
Dec. 14, 1949	George E. Paul	S. R.	150.00	.39	4.53	4.50	.42

Aug. 23, 1938	Sara E. Paul	S. R.	100.00	4.45	3.15	3.00	4.60
Oct. 2, 1919	Marsh Peaslee	Npt.	100.00	10.55	2.77	3.00	10.32
Nov. 22, 1916	B. F. Peasley	S. R.	100.00	19.18	3.59	3.00	19.77
Nov. 22, 1916	Benjamin F. Peasley	S. R.	100.00	18.29	3.57	3.00	18.86
July 19, 1916	Elijah Peasley	Npt.	150.00	67.82	5.46	5.00	68.28
July 9, 1927	Fannie E. Peasley	S. R.	100.00	5.51	3.19	3.00	5.70
June 21, 1928	Perry-Adams	Npt.	200.00	34.17	5.89	6.00	34.06
April 15, 1924	Stephen Pike	Npt.	100.00	12.35	2.81	3.00	12.16
Nov. 18, 1925	Gertrude N. Pollard	S. R.	200.00	92.44	8.82	10.00	91.26
Nov. 18, 1925	Ezekiel Powers	S. R.	50.00	8.40	1.76	1.50	8.66
Aug. 23, 1915	George E. Putnam	S. R.	200.00	32.29	7.01	6.00	33.30
Nov. 10, 1947	Ernest Putney	Npt.	200.00	2.45	5.08	5.00	2.53
May 2, 1950	Adelle Rawson	Npt.	350.00	3.65	8.89	8.00	4.54
Oct. 29, 1927	Morton O. Rawson	Npt.	100.00	3.01	2.59	2.50	3.10
Nov. 26, 1910	Syrena A. Raymond	S. R.	100.00	46.54	4.41	3.00	47.95
May 29, 1940	Dennis Reardon	S. R.	100.00	4.56	3.15	3.00	4.71
Jan. 24, 1927	Clara E. Reed	S. R.	100.00	4.90	3.15	3.00	5.05
Aug. 23, 1928	Frank A. Reed	Npt.	100.00	3.96	2.60	2.50	4.06
Nov. 30, 1945	Maude Grant Reed	S. R.	150.00	6.07	4.71	4.50	6.28
Dec. 5, 1929	Wallace L. Reed	S. R.	100.00	8.13	3.26	3.00	8.39
Sept. 5, 1940	Rose Reney	S. R.	100.00	1.55	3.07	3.00	1.62
Dec. 30, 1943	S. M. Richards	Npt.	200.00	6.52	5.19	5.00	6.71
Feb. 16, 1950	Lillian A. Richardson	Npt.	225.00	3.28	5.74	5.00	4.02
Aug. 17, 1927	L. D. Richardson	Npt.	50.00	.59	1.27	1.00	.86
April 30, 1940	Alexander Robinson	S. R.	100.00	2.61	3.09	3.00	2.70
Nov. 5, 1935	Clark E. Rowell	S. R.	100.00	1.54	3.07	3.00	1.61
July 18, 1942	Dr. Thomas Sanborn	S. R.	125.00	4.08	3.91	3.75	4.24
Oct. 15, 1925	Sargent-Hitchcock	S. R.	100.00	18.59	3.57	3.00	19.16
May 1, 1935	Sawyer-Martin	S. R.	100.00	5.96	3.19	3.00	6.15
Sept. 13, 1922	Lucy A. Sawyer	Npt.	50.00	2.60	1.31	1.25	2.66
Feb. 3, 1934	Charles S. Shepard	S. R.	100.00	6.73	3.21	3.00	6.94
Sept. 22, 1942	David Shepard	S. R.	100.00	1.44	3.05	3.00	1.49

June 11, 1947 &	Willard-Sherman	S. R.	125.00	2.91	3.85	3.75	3.01
July 3, 1947	Ezra Sibley	S. R.	100.00	11.46	3.37	3.00	11.83
Oct. 29, 1928	Frank Sibley	S. R.	100.00	11.46	3.37	3.00	11.83
Oct. 29, 1928	Ella F. Siddell	S. R.	100.00	10.10	3.32	3.00	10.42
Oct. 27, 1927	Charles L. Smith	S. R.	200.00	13.62	6.44	6.00	14.06
Oct. 17, 1941	W. S. Southworth	S. R.	100.00	22.38	3.69	3.00	23.07
May 18, 1917	Hiram Spooner	S. R.	100.00	2.41	3.08	3.00	2.49
Dec. 27, 1939	Isaac S. Spooner	S. R.	100.00	4.06	3.14	3.00	4.20
July 11, 1939	J. C. Spooner	S. R.	100.00	7.93	3.25	3.00	8.18
April 2, 1926	Igancy & Helen Stankiewicz	S. R.	125.00	1.14	3.81	3.75	1.20
Dec. 1, 1949	Oliver Stearns	S. R.	100.00	61.19	4.87	3.00	63.06
Dec. 19, 1910	Josephine E. Stockwell	Npt.	100.00	1.05	2.54	2.50	1.09
Oct. 17, 1936	Mabel L. Stowell	S. R.	100.00	39.53	4.21	3.00	40.74
Dec. 19, 1910	Dr. J. L. Swett	Npt.	50.00	3.23	1.32	1.25	3.30
June 1, 1901	Rosalia M. Swett	S. R.	100.00	11.37	3.37	3.00	11.74
Oct. 30, 1925	Nathan S. Tandy	S. R.	50.00	4.00	1.62	1.50	4.12
Dec. 14, 1933	Ada R. Tenney	S. R.	200.00	31.00	6.98	3.00	34.98
May 19, 1938	Clyde H. Tenney	Npt.	100.00	5.11	2.64	2.50	5.25
March 31, 1919	Jennie M. Tenney	S. R.	150.00	27.96	5.36	4.50	28.82
June 4, 1930	Parmelia M. Thibodeau	S. R.	80.00	2.90	2.49	2.00	3.39
March 26, 1941	Charles R. Thompson	Npt.	150.00	13.47	4.10	3.75	13.82
Nov. 21, 1946	Addie M. Thomson	Npt.	75.00	31	31	31	31
July 10, 1951	George W. Tilton	S. R.	50.00	3.63	1.61	1.50	3.74
April 1, 1916	Rodney Tilton	S. R.	100.00	1.41	3.05	3.00	1.46
July 11, 1936	Towle	S. R.	100.00	16.13	3.50	3.00	16.63
Jan. 20, 1923	Mary J. Towne	S. R.	100.00	30.67	3.93	3.00	31.60
Aug. 11, 1917	J. M. Wakefield	Npt.	200.00	48.70	6.24	6.00	48.94
June 29, 1901	Alfred Ward	S. R.	100.00	29.17	3.91	3.00	30.08
July 11, 1922	Kitty Wardwell	S. R.	100.00	6.51	3.21	3.00	6.72
Nov. 26, 1932	Addie F. Watkins	S. R.	100.00	1.68	3.07	3.00	1.75
May 25, 1946	Frank & Mary Welch	S. R.	100.00	7.80	3.25	3.00	8.05
May 31, 1934							

Sept. 7, 1922	A. P. Wellcome	S. R.	100.00	22.71	3.69	3.00	23.40
March 16, 1918	Olive F. Wellcome	Npt.	100.00	9.56	2.74	3.00	9.30
Aug. 17, 1949	Wheeler-Call	Npt.	150.00	2.09	3.81	3.75	2.15
March 4, 1943	George B. Wheeler	Npt.	400.00	20.84	10.58	10.00	21.42
Nov. 1, 1917	Nancy M. White	S. R.	200.00	75.86	8.32	6.00	78.18
Dec. 11, 1911	A. O. Whitney	S. R.	100.00	58.76	4.79	3.00	60.55
Aug. 2, 1916	George F. Whitney	S. R.	100.00	17.97	3.55	3.00	18.52
March 12, 1935	Orange Whitney	Npt.	100.00	6.47	2.67	3.00	6.14
April 24, 1912	Stephen Whitney	Npt.	100.00	30.40	3.28	3.00	30.68
May 13, 1936 &							
Dec. 20, 1943	Martin L. Whittier	S. R.	100.00	7.18	3.23	3.00	7.41
Oct. 4, 1937	Simeon Whittier	Npt.	50.00	1.18	1.28	1.25	1.21
Nov. 9, 1936	William H. Whittier	S. R.	100.00	4.53	3.15	3.00	4.68
Aug. 5, 1912	Jeannette M. Wilcox	S. R.	200.00	93.01	8.86	6.00	95.87
March 6, 1945	George & Mary Wilkins	S. R.	150.00	5.83	4.70	4.50	6.03
July 3, 1929	Wilmarth	Npt.	300.00	84.31	9.66	10.00	83.97
July 27, 1931 &							
Dec. 23, 1949	Jonathan M. Wilmarth	Npt.	150.00	9.24	4.00	3.75	9.49
Nov. 9, 1940	A. G. Winter	S. R.	100.00	2.10	3.08	3.00	2.18
Nov. 5, 1924	Alice E. Woodbury	S. R.	200.00	90.68	8.78	6.00	93.46
Feb. 25, 1922	Amos O. Woodbury	S. R.	200.00	83.93	8.57	6.00	86.50
June 9, 1913	Robert Woodbury	Npt.	50.00	4.40	1.37	1.25	4.52
Dec. 7, 1950	Adolphus Woods	S. R.	150.00		3.77	3.50	.27
Feb. 12, 1929	Belle E. Woodward	S. R.	100.00		3.19	3.00	5.98
June 3, 1919	Belle E. Woodward	Npt.	50.00	5.79	1.29	1.25	1.69
Nov. 1, 1922	Wright	S. R.	150.00	1.65	1.29	1.25	62.67
Oct. 24, 1930	Ephrian Wright	S. R.	100.00	66.14	6.53	10.00	62.67
Dec. 19, 1910	William H. Wright	S. R.	100.00	5.20	3.17	3.00	5.37
Feb. 12, 1936	Willis P. Wright	S. R.	100.00	44.41	4.35	3.00	45.76
April 29, 1948	Sylvester York	S. R.	150.00	17.90	5.06	4.50	18.46
Nov. 11, 1916	Justina Lowell Young	Npt.	75.00	2.63	3.83	3.75	2.71
Oct. 10, 1935	Margaret F. Young	S. R.	50.00	12.47	2.19	2.00	12.66
June 1, 1929	Mary R. Young	S. R.	100.00	2.99	1.58	1.50	3.07
			100.00	6.05	3.20	3.00	6.25
			\$35,601.79	\$4164.19	\$1106.75	\$1013.25	\$4257.69



SKATING ON THE COMMON



1951 REPORT OF NEWPORT MUNICIPAL COURT

Receipts from Fines and Costs		\$4,275.42
Disbursements:		
Motor Vehicle Dept. Fines	\$1,474.90	
Fish and Game Dept. Fines	950.60	
Unemployment Comp. Fines	40.00	
Associate Justice, Services	76.20	
Officer's Fees, Service	15.30	
Barrett Press, Printing	6.80	
R. E. Gould, P. M., Stamps	5.00	
B. D. Thorpe, Medical Service	5.00	
Service Charge at Bank	4.10	
Town of Newport, Balance fines & costs	1,697.52	
	<u>\$4,275.42</u>	<u>\$4,275.42</u>

A. S. NELSON

Clerk, Municipal Court

REPORT OF WATER DEPARTMENT

To the Board of Selectmen and Citizens of Newport:

I herewith submit the Annual Report of the Water Department for the year ending December 31, 1951.

Main line extensions were made as follows:

Summer Street: 1458 ft. of 6 in. cast iron

Guild Road: 50 ft. of 6 in. cast iron

Pollard Mills: 242 ft. of $\frac{3}{4}$ copper tubing

Services were laid to nineteen additional houses. Two new hydrants were added to our system. One on Summer Street and the other on the Guild Road.

The actual cash received during the year and turned over to the Town Treasurer as follows:

Water Rents	\$20,771.25
Labor and Materials	966.40
Refunds	108.12
	\$21,845.77

Respectfully submitted,
 ROBERT C. VIOLETTE
 Town Manager

SCHEDULE OF DEBT

	Date of Issue	Date of Maturity	Outstand- ing	Interest Paid
Water Bonds—5½%	1933	1953	\$70,000.00	\$ 3,850.00
Water Bonds Refunded—3%	1936	1956	32,000.00	960.00
Water Bonds—Summer St.—2%	1951		7,458.00	
Water Bonds—Cheney St.—2%	1951		1,500.00	

Newport Water Works
COMPARATIVE BALANCE SHEETS
 As at December 31, 1951 and 1950

ASSETS			Increase or Decrease*
Fixed Assets:	1951	1950	
Water Supply Land	\$ 8,627.94	\$ 8,627.94	
Distribution System			
Structures	1,250.00	1,250.00	
Water Supply Equipment	6,020.49	6,020.49	
Water Storage Equipment	18,155.63	18,155.63	
Distribution Mains	135,640.91	130,897.71	\$ 4,743.20
Services	26,600.77	24,113.09	2,487.68
Hydrants	6,200.40	6,200.40	
Meters	1,348.26	1,320.64	27.62
Stores Dept. Equip.	1,287.38	1,034.88	252.50
Garage Equipment	2,543.56	1,168.56	1,375.00
Other Equipment	3,721.92	3,721.92	
Total Fixed Assets	<u>\$211,397.26</u>	<u>\$202,511.26</u>	<u>\$ 8,886.00</u>
Current Assets:			
Accounts Receivable	\$ 5,730.20	\$ 4,785.10	\$ 945.10
Materials and Supplies	5,581.50	3,846.10	1,735.40
Misc. Prepaid Accounts	87.51	87.51	
Total Current Assets	<u>\$ 11,399.21</u>	<u>\$ 8,718.71</u>	<u>\$ 2,680.50</u>
TOTAL ASSETS	<u><u>\$222,796.47</u></u>	<u><u>\$211,229.97</u></u>	<u><u>\$11,566.50</u></u>
LIABILITIES			
Capital Liabilities			
Municipal Investment	\$ 2,961.16	\$ 2,961.16	
Funded Debt	110,958.00	102,000.00	\$ 8,958.00
Total Capital Liab.	<u>\$113,919.16</u>	<u>\$104,961.16</u>	<u>\$ 8,958.00</u>
Accrued Interest	480.83	480.83	
Reserve for Depreciation	103,299.97	99,802.88	3,497.09
Profit and Loss	5,096.51	5,985.10	888.59*
TOTAL LIABILITIES	<u><u>\$222,796.47</u></u>	<u><u>\$211,229.97</u></u>	<u><u>\$11,566.50</u></u>

*Denotes Red.

Newport Water Works
INCOME STATEMENT
For the Fiscal Year Ended December 31, 1951

Income	\$21,379.78
Operating Expenses:	
Source of Supply — Labor and Expense	953.00
Distribution Labor	236.28
Repairs to Mains	265.42
Repairs to Water Storage Equipment	679.38
Repairs to Services	618.60
Repairs to Hydrants	374.12
Repairs to Meters	251.84
Commercial Supplies and Expense	593.00
General Expense	407.13
Insurance	182.57
Shop Expense	49.84
Auto Expense	29.49
Interest	4,810.00
Taxes	170.00
Depreciation	3,497.09
	<u>\$13,117.76</u>
Net Profit for the Year	<u>\$ 8,262.02</u>

PROFIT AND LOSS

	Debit	Credit
Balance January 1, 1951		\$ 5,985.10
Transferred from Operations		8,262.02
Balance of Cash Retained by Town*	\$ 9,150.61	
Balance December 31, 1951	5,096.51	
	<u>\$14,247.12</u>	<u>\$14,247.12</u>

*Includes bond issue of \$8,958.00

PLANT STATISTICS

Source of Supply – Gilman Pond

Reservoirs – One; Capacity in gallons, 613,000; Type of Construction, cement lined.

Distribution System:

Length of mains in feet:

Wrought iron and copper	1 inch	81,033
Cast iron	2 inch	6,918
Cast iron	4 inch	5,134
Cast iron	6 inch	75,001
Cast iron	8 inch	33,340
Cast iron	10 inch	4,825
Cast iron	12 inch	1,255
Total		<u>207,506</u>

Meters and Services:

	5/8	¾	1	1½	2	4	6	8	Total
Meters in Service	11	10	7		4				32
Services in Use		1,019	20	2	2	2	8	1	1,054
Services not in Use		20							20
	<u>11</u>	<u>1,049</u>	<u>27</u>	<u>2</u>	<u>6</u>	<u>2</u>	<u>8</u>	<u>1</u>	<u>1,106</u>

CLASSIFICATION OF CUSTOMERS:

Number of Commercial Customers: Metered 15, Unmetered 1,019, Total 1,034.

Number of Industrial Customers: Metered 6, Unmetered 3, Total 9.

Number of Hydrants: Municipal 108, Private 7, Total 115.

Number of Other Municipal Consumers: Unmetered 8, Total 8.

Number of Water Meters – 32.

Number of Water-operated Elevators – 1.

REPORT OF SEWER DEPARTMENT

To the Board of Selectmen and Citizens of Newport:

I herewith submit the Annual Report of the Sewer Department for the year ending December 31, 1951.

Expended for Labor and Materials for			
Construction and Maintenance			\$ 2,287.95
Cash received from customers during the year, and paid into the Town Treasury:			
Entrance Fees	\$	884.00	
Labor	\$1,006.50		
Materials	385.76	1,392.26	2,276.26
Cost of Gustin system to Dec. 31, 1950	\$122,096.52		
Construction and repairs during the year		<u>2,287.95</u>	\$124,384.47
Deduct:			
Cash received for entrance fees to Dec. 31, 1950	\$23,788.88		
Received during year	<u>884.00</u>	\$24,672.88	
Cash received for labor and materials to Dec. 31, 1950	\$16,441.90		
Received during year	<u>1,392.26</u>	<u>\$17,834.16</u>	<u>\$42,507.04</u>
Net cost to date			<u>\$81,877.43</u>

CONSTRUCTION AND REMARKS

During the year, fifteen houses on Newport Heights were connected onto the newly constructed sewer line. We still have four that are hesitating, and there is no doubt in my mind that drastic measures will have to be taken. The others had work done by the contractor or by local plumbers, so I hope that by early spring the project will be completed.

Also connected to the system were four new houses.

Respectfully submitted,
ROBERT C. VIOLETTE,
Town Manager

ANNUAL REPORT

of the

NEWPORT SCHOOL DISTRICT

for the fiscal year

July 1, 1950

to

June 30, 1951



EXECUTIVE ORGANIZATION

Newport School Board

Guy A. Dodge, Sr., Chairman	1952
Donald E. Messer, Secretary	1953
John F. Lee	1954

Supervisory Union No. 43 Officers

William A. Stocker, Chairman	Sunapee
Ruth P. Johnson, Secretary	Sunapee

Officers of School District

Moderator	Samuel H. Edes
Clerk	Bernice E. Ellis
Treasurer	Kenneth P. Stoddard
Auditors	Jesse R. Rowell
	D. S. Rollins

Administration

Superintendent of Schools	Gordon B. Flint
Secretary to Superintendent	Lillian S. Zullo
Census Enumerator & Truant Officer	Marshall C. Perkins
School Nurse	Marian M. Currier



IN MEMORIAM
ELLA MACK DONOVAN
1904-1951

Many years of devoted service
in the Newport Schools.

REPORT OF THE SUPERINTENDENT OF SCHOOLS

To the School Board and Citizens of Newport:

I submit herewith my fourth annual report as Superintendent of Schools

FINANCES

This year Newport is receiving state aid for education in the amount of \$28,041.44. This is in pleasant contrast to the past two years when no state aid has been received. It has served to reduce the amount of money raised locally for school purposes as follows:

District Assessment (raised locally)

1949-50 - \$159,600.71

1950-51 - \$173,181.03

1951-52 - \$147,371.30

The purpose of state aid funds is to "equalize educational opportunity" in the various towns and cities of the state. A balance should be found for the use of state funds for education between reduction of the local tax rate and improved school facilities and services.

As a community that benefits substantially under the present state aid distribution, we need to work for popular support for state aid to education. Unless this is done, there is no certainty that Newport will continue to receive state funds for education at or near the present level beyond 1952.

SCHOOL BOARD ACTIONS

An agreement has been reached with the local chapter of the Daughters of the American Revolution to maintain and preserve the Red School House, located on the Goshen Road. (The building was painted and the grounds cleaned up by the janitors last summer.)

The rate of pay for substitute teachers was raised from \$7.00 to \$10.00 per diem.

Plans are in process to obtain a portrait of the late George B. Wheeler, generous benefactor of the Newport Schools. This portrait will be hung at the Wheeler Gym.

MUSIC

Mr. Joseph Herne, Supervisor of Music, reports on musical activities as follows:

"Approximately one-third of the Junior High and Senior High School students take part in musical activities. In the past two years, we have purchased a new oboe, bass clarinet and twelve steel music stands.

We have just completed a successful drive to replace and add

more uniforms for the Newport School Band. This we did through the combined efforts of the band members and the various local organizations who contributed towards them. The Band plays at athletic activities and school functions, concerts and attends State Festivals.

This year the Towle High School Glee Club has a total membership of 108. Rehearsals are held three times weekly. The Glee Club participates in concerts and also attends State Festivals.

We have also a Junior Band, Junior Orchestra and Junior High School Glee Club.

Music groups and their membership follows:

Newport School Bank	54 members
Towle High School Glee Club	108 members
Junior Band	25 members
Junior Orchestra	21 members
Junior High School Glee Club	65 members

Two private instrumental teachers are here $2\frac{1}{2}$ days each week giving 50 lessons. Violin lessons are given free of charge during school time and at present there are 10 children taking lessons. Approximately 30 children are taking piano lessons from local piano teachers.

The growth and development of the school music department has been largely due to the strong support and cooperation of the parents and the Superintendent."

FIRST AID COURSE

The Red Cross Standard First Aid Course was completed by the Newport teachers in the spring of 1951. Instructors were Mr. Richard Parker and Mr. Henry Allen.

TRANSPORTATION

To prevent overcrowding and also continue to carry high school students, it was necessary to make some changes in bus routes. They are as follows:

1. Unity Road was combined with Witcher Road.
2. East Mountain-Goshen Road was extended via Pollards mills (Pollards Mills pupils previously went on Unity Rd. bus)
3. The Guild route was extended to the Sunapee line. (this eliminates a number of pupils walking on a heavily-traveled highway.)

A Summary of Transportation Statistics for four years is included elsewhere in this report.

We are now transporting 287 elementary and 48 high school students for a total of 335. Conservatively, the District is saving 20% over the cost of transportation on a contract basis.

REPAIRS

Minor repairs and the regular summer cleaning of all buildings were carried out by the janitors. Principal items at the various buildings were:

Towle:

An additional row of lights in Chellis Auditorium to provide more foot-candles since this area is used as a Study Hall during the school day.

Chellis Auditorium, the typing room and the girls' basement were painted.

100 desks in Rooms 4 & 5 were sanded and re-finished.

A sump pump was installed in the boiler room.

Some new class room locks and 1 panic bolt were installed.

Richards:

Additional cabinets were constructed in the Home Economics Laboratory.

Two boilers were re-nippedled.

Sidewalks to the Main Building were covered with hot-mix.

Primary:

An automatic heat valve was installed.

A larger water line was connected to the building.

Two toilets were replaced.

Some worn stair treads were re-surfaced.

The wooden fence around the playground was repaired and stained.

The exterior trim was painted two coats.

NEW EQUIPMENT

The major items of new equipment are as follows:

Towle:

One electric typewriter

Eight regular typewriters were exchanged

Six library chairs

Some instructional material for Chemistry and Biology

Richards:

A stoker was installed for one boiler

One additional sewing machine — Home Economics

Three woodworking benches — Shop

Music Department:

One bass clarinet

Ten additional band uniforms were obtained through donations from local organizations and through money raised by the band.

SCHOOL BUILDING NEEDS

The size of our school population (1100) and the capacity utilization of our school plant at the present time causes me to bring to your attention some of the limitations of our school buildings and some of the situations that will develop within the next few years unless relief is obtained.

We are now using all the class room space available. At the same time, our elementary class size is at or near the maximum number of 35. This year the three divisions in Grade 2 are running from 42 to 44 pupils per teacher. Such a class size is far too great for effective instruction and should be rectified next year. I recommend that at least one temporary class room be provided so that these pupils may be placed in divisions of reasonable size.

In the upper elementary grades (5-8) there are approximately 100 pupils per grade. This number is divided into three divisions. However, our present sixth grade is split into only two divisions as the total number in the grade is 67. The small size of this grade is the result of a promotional policy started six years ago whereby a large number of pupils were retained in Grade 1. When the present sixth grade is graduated from the Richards Building in two years time, we will be one class room short to house the oncoming grades. It is not too soon to begin to plan how that additional class room will be provided two years hence.

In two years time we will need a minimum of two more class rooms to provide for our present elementary pupils.

- a. To replace the temporary class room obtained for Grade 2.
- b. To provide for a normal-sized Grade 6 (needed in 2 years.)

To consider solutions for providing elementary class rooms alone would not solve a pressing need for space at Towle High School. The problem there shows every indication of becoming more acute as larger elementary classes progress to high school.

There has been a steady increase in the enrollment at Towle High School (Grades 9-12) in the last few years and this trend is likely to continue as the following enrollment figures indicate:

School Year	Enrollment
1948-49	259
1949-50	262
1950-51	286
1951-52	295
1952-53	315 (Estimate)
1953-54	325 (Estimate)

This year, with an enrollment of approximately 300, Towle High School is operating beyond capacity. It was necessary to bring about 10 desks into already crowded class rooms in order that each student might have a home room station. (Since the con-

struction of the Wheeler Gym and the conversion of the old Study Hall (Room 2) into locker and shower rooms, there are approximately 40 fewer home room desks.)

In order to give you a picture of the situation, I shall list a few of the limitations that are seriously hampering the offering of our high school:

1. There are no facilities at Towle for vocational courses. We have one class in Woodworking for freshmen at the Richards School. No courses in Metal Work, Electricity, Machine Tool, Auto Mechanics and allied subjects are offered. A large segment of our school population could benefit by such courses. They are as essential to a present-day high school curriculum as the Academic or Commercial courses.
2. There are no facilities for Home Economics at Towle. Some high school courses are offered at Richards, but the one Home Economics laboratory is used by both junior and senior high girls. The space, equipment, time and faculty is inadequate to properly provide for a complete high school Home Economics course. (The enrollment in this year's class in Clothing and Textiles is 32, and there were 10 to 15 girls who wished to take the course, but could not because of space limitations.) The sewing laboratory is normally equipped for about 20 students.
3. The one small science laboratory in the building is used for both Physics and Chemistry. There are no laboratory facilities available for classes in Biology and General Science.
4. Chellis Auditorium is used for a study hall where students must work at tablet-arm chairs in a situation certainly not conducive to the best study habits.
5. In order to use Chellis Auditorium for school assemblies, study hall chairs, tables and other equipment must be moved. Furthermore, the hall is over-crowded with 300 students.
6. The school's library is housed in one corner of the auditorium in what was formerly one approach to the stage.
7. There is no separate room for showing movies. It is necessary to shift classes in order to make a room available for moving pictures — a vital part of the learning process today.
8. There are no conference rooms nor any adequate quarters in which to conduct guidance services.
9. There is seldom a period in the day when all class rooms are not in use. The size of some classes is such that they can meet only in certain rooms — making the problem of

scheduling a most difficult one.

10. We have several classes with more than 40 students — far too many for effective instruction.
11. All members of the staff are carrying heavy teaching schedules. There is little time available for remedial or supplementary work.

As we consider school building needs, I have tried to point out that there are certain problems at various levels of the system. How can we best proceed to improve the school plant so as to better provide for our young people?

I believe we should devote our attention to considering additions at Towle High School to provide:

1. Facilities for Shop courses.
2. Facilities for Home Economics.
3. Additional class rooms to transfer Grades 7 & 8 to the Towle building.
4. Transferring Grades 7 & 8 to Towle would release class room space at the Richards building to take care of our needs for the elementary grades.

Any program of school building should be preceded by careful study and planning. This should be a cooperative activity on the part of citizens, School Board and school personnel.

Newport's school housing problem is such that we should begin to make plans. I recommend that:

1. One temporary class room be secured for next September.
2. A Citizens Committee be appointed to work with the School Board to make a study of our school building needs.

The ultimate solution of our building program rests with the people. In my opinion, the time to begin to plan is now. I would be remiss in my duty if our present limitations and future needs were not brought to your attention. To postpone the planning stage for long will result in serious over-crowding and makeshift arrangements within two or three years.

Respectfully submitted,

GORDON B. FLINT
Superintendent of schools



A group of teachers at work at the 3-day Workshop in Art, held at Newport on November 26-28. All elementary teachers in the Union attended and, by completing two follow-up meetings, may obtain one credit of college work through this in-service training.

Various types of art materials were demonstrated with the emphasis on art projects and activities that could be carried on in the regular class room to correlate art with the teaching of other subjects.

The Workshop was especially valuable to the teachers inasmuch as there is no Supervisor of Art in this School Union.

SCHOOL TREASURER'S REPORT

July 1, 1950 to June 30, 1951

Cash on hand June 30, 1950 (Treasurer's bank balance)		\$ 6,646.39
Received from selectmen, appropriations for current year	\$173,181.03	
Received from selectmen, balance 1949 dog tax	4.90	
Received from State Treasurer, road toll and Type C lunch refund	10.76	
Received from all other sources	<u>11,476.75</u>	<u>184,673.44</u>
Total amount available for fiscal year (Balance and receipts)		191,319.83
Less School Board orders paid		<u>182,979.57</u>
Balance on hand as of June 30, 1951 (Treasurer's bank balance)		\$ 8,340.26

HOWARD C. BENNETT
District Treasurer

July 23, 1951

AUDITOR'S CERTIFICATE

This is to certify that we have examined the books, vouchers, bank statements and other financial records of the treasurer of the school district of Newport, N. H., of which the above is a true summary for the fiscal year ending June 30, 1951 and find them correct in all respects.

D. S. ROLLINS
JESSE R. ROWELL
Auditors

July 23, 1951

SCHOOL TREASURER'S REPORT

Richards Building Fund

July 1, 1950 to June 30, 1951

Cash on hand, June 30, 1950 (Treasurer's bank balance)	\$781.37
Less School Board Orders Paid	781.37
Balance on hand as of June 30, 1951 (Treasurer's bank balance)	<u> </u> \$ 00.00

HOWARD C. BENNETT
District Treasurer

July 23, 1951

AUDITOR'S CERTIFICATE

This is to certify that we have examined the books, vouchers, bank statements and other financial records of the treasurer of the school district of Newport, N. H., of which the above is a true summary for the fiscal year ending June 30, 1951 and find them correct in all respects.

D. S. ROLLINS
JESSE R. ROWELL

July 23, 1951

Auditors

STATEMENT OF BONDED INDEBTEDNESS

(As of June 30, 1951)

	School Bus Notes 2%	Richards Improvement Notes 2 $\frac{1}{4}$ %	
Date of Issue	October 20, 1947	May 1, 1948	Wheeler Gym
Original Amount	\$ 13,500	\$ 24,000	Bonds, 2 $\frac{1}{4}$ %
Annual Maturity Date	November 1	November 1	May 1, 1949
Interest Payable	Nov. 1 and May 1	Nov. 1 and May 1	\$ 74,000
Annual Principal	\$ 1,500	(1949-52) \$3,000	November 1
Payable At	First National Bank Newport	(1953-58) \$2,000 Citizens National Bank Newport	Nov. 1 and May 1 (1950-63) \$5,000 (1964) \$4,000 Citizens National Bank Newport
Amount Outstanding	\$6,000	\$18,000	\$69,000

REPORT OF THE NEWPORT SCHOOL BOARD

on the

George B. Wheeler School Fund

(Period from February 1, 1951 through June 30, 1951)

Balance as of February 1, 1951		\$254.07
Less School Board Orders Paid		
Through June 30, 1951		254.07
American Mat Corporation of Delaware	\$ 80.24	
Ray H. Smith	173.83	
Balance as of June 30, 1951		<u>\$ 00.00</u>

GUY A. DODGE, SR., Chairman

DONALD E. MESSER, Secretary

JOHN F. LEE

Newport School Board

January 30, 1952

THIS IS TO CERTIFY that we each, in the presence of each other, have today witnessed the destruction by burning of the following paid coupons, notes and bonds of the School District of Newport, New Hampshire:

24 Coupons No. 3 cut from Notes No. 1 to 24 inclusive of the School Improvement Notes		
24 at \$11.25 each	\$	270.00
21 Coupons No. 4 cut from Notes No. 4 to 24 inclusive of the School Improvement Notes		
21 at \$11.25 each		236.25
21 Coupons No. 5 cut from Notes No. 4 to 24 inclusive of the School Improvement Notes		
21 at \$11.25 each		236.25
18 Coupons No. 6 cut from Notes No. 7 to 24 inclusive of the School Improvement Notes		
18 at \$11.25 each		202.50
3 School Improvement Notes		
No. 1, 2, & 3 at \$1,000.00 each		3,000.00
3 School Improvement Notes		
No. 4, 5, & 6 at \$1,000.00 each		3,000.00
74 Coupons No. 1 cut from Bonds No. 1 through 74 inclusive of the School Construction Bonds		
74 at \$11.25 each		832.50
74 Coupons No. 2 cut from Bonds No. 1 through 74 inclusive of the School Construction Bonds		
74 at \$11.25 each		832.50
74 Coupons No. 3 cut from Bonds No. 1 through 74 inclusive of the School Construction Bonds		
74 at \$11.25 each		832.50
69 Coupons No. 4 cut from Bonds No. 6 through 74 inclusive of the School Construction Bonds		
69 at \$11.25 each		776.25
5 Newport School District School Construction Bonds No. 1 to 5 inclusive.		
5 at \$1,000.00 each		5,000.00
Total		\$15,218.75

Signed:

GORDON B. FLINT
 Superintendent of Schools
 HOWARD C. BENNET
 Treas. 1950-51
 JESSE R. ROWELL
 Auditor

ANNUAL REPORT OF THE PRINCIPAL

January 14, 1952

Superintendent Gordon B. Flint,
Newport
New Hampshire

Dear Sir:

It is my privilege to report to you on the educational progress of the past year at Towle High School and Richards Junior High School. A supplement of statistical tables is attached which includes the following:

Table I	Enrollement by Grades
Table II	Tuition Pupils
Table III	Attendance Record
Table IV	Perfect Attendance 1950-51
Table V	Honors List 1950-51
Table VI	Student Activities Financial Statements
Table VII	Prize Speaking Contest Results
Table VIII	Towle High School Graduates - Class of 1951
Table IX	Richards School Graduates - Class of 1951

The significant accomplishments of the past year which have contributed to the progress and welfare of our schools are these:

1. Revision and expansion of the Standard Testing Program.

Standardized educational tests, because of their objectivity and definiteness, reveal to the teacher the status of the achievement of his class. They point out individual differences in capacity and achievement. They reveal the result of special types of emphasis, or of special methods of instruction. They open to the administrator and the teacher hitherto untouched sources of information useful in giving the pupil proper educational and vocational guidance. In their modern conception, they reveal to the teacher the specific weakness of individual pupils so definitely that he is in a position to apply effective instructional and corrective methods.

We have discarded several of the outmoded tests and have adopted in their place new devices for measurement which possess greater validity. Our testing program now includes the following:

Subject	Test	Grade
Chemistry	Columbia Research Bureau	12
Achievement	Essential High School Achievement Test	12
French	Columbia Research Bureau	10, 11, 12

Math	Davis Test	11
Latin	White Test	9, 10
American Hist.	Crary Test	11
Physics	Dunning Test	11
English	Cross Test	10
Plane Geometry	Columbia Research Bureau	10
Biology	Nelson Test	10
Algebra	Lankton Test	9
English	Barrett, Ryan, Schrammel Test	9
Mental Ability	Terman-McNemar Test	9
Achievement	Otis-Orleans Standard Graduation Test	8
Achievement	Metropolitan Achievement Test	7, 8
Mental Ability	Otis Test	7

Supplementing our own standard testing program are the testing programs administered by personnel from the University of New Hampshire Testing Service, the Boston University Testing Service, and the New Hampshire Employment Service.

A few of the important outcomes of this comprehensive testing program are: (1) It establishes a more adequate basis for the guidance of the pupil while he is in school and in the selection of his later life activities; (2) It enables the teacher to realize the actual ability of the pupil and to utilize it adequately; (3) It provides the basic data for adjusting pupil assignments to the ability of the learner; and (4) It enables the school to evaluate its methods of instruction and the instructional materials used.

2. Establishment of an Organized Guidance Program

It is apparent that guidance is inherent in every part of the school that is concerned with assisting the pupil to make choices, adjustments, and interpretations. The classroom teacher can no more be divorced from guidance than can the counselor; in many ways he is fundamentally more important. On the other hand, to identify all of guidance with the teacher would be equally fatal. Adequate guidance requires the cooperation of all parts of the school and the many community resources available. This realization has dictated the creation of an organized guidance program which is designed to provide students with these services:

(1) Knowing and understanding the individual.

We are striving to know each student's home and social background, school history, academic aptitude, growth and success in different fields of study, health, educational and vocational interests, special aptitudes, particular personal problems, personality, and plans for the future. Much of this information comes from the testing program. Questionnaires, rating scales, anecdotal records, autobiographies, and sociograms are also sources

of data.

All of these facts are tabulated on a guidance folder kept for every pupil but kept confidential.

(2) Group Informational Services;

Information that will meet young people's educational, occupational, personal, and social needs is given as units within various academic courses, as well as through school assemblies, extracurricular activities, and conferences with representatives from colleges, nursing schools, the Armed Forces, etc.

(3) Counseling;

By employing an additional part-time teacher it has been possible to lighten the teaching loads of two teachers whose training qualifies them to counsel individual students and assist them with their problems. Mr. Bugbee has been working with pupils in the senior and sophomore classes. Pupils enrolled in the junior and freshman classes are interviewed by Mr. Buinicky.

We have accumulated an extensive library of literature explaining the opportunities in the various occupations and professions. These materials are invaluable to students in making decisions and plans for their future.

(4) Placement;

Assistance is given to students, school-leavers, and graduates to find suitable jobs or to enroll in institutions of higher learning where they may be prepared for a career of their choice.

The school has taken full advantage of the services of the regional office of the New Hampshire Employment Service. All non-college pupils in our last graduating class were tested and registered by personnel from this agency. Several of these pupils were placed on their first job largely because of the efforts of this organization.

(5) Follow-up of Graduates;

Surveys to determine what our graduates are doing in the world are made at regular intervals. These are particularly worthwhile because they provide data which help us to evaluate our school program and because they offer clues as to where changes and improvements can be made.

3. Widespread Pupil Participation in the Schools' Music Offerings.

Through music the spirit of young people may be quickened, their feeling exalted, and their impulses disciplined for richer individual and social living. Education for our youth should include guidance that will steadily develop their appreciations and skills, so that they may participate in music adapted to their expanding powers.

Under the leadership and direction of Mr. Joseph Herne, the following organizations are providing pupils with opportunities

for enrichment through music:

- | | |
|---|-------------|
| (1) Newport School Band | 54 members |
| (2) Towle High School Glee Club (Approx.) | 100 members |
| (3) The Rhythm Raiders (Dance Band) | 9 members |
| (4) Orchestra | 20 members |
| (5) Richards Jr. High School Glee Club | 60 members |
| (6) Junior Band | 25 members |
| (7) Twelve pupils participated in the music workshop at the University of New Hampshire during the past summer. | |
| (8) Approximately sixty pupils are receiving individual instruction from Mr. Herne, Mr. Minor, and Mr. Williams. There is no charge for Mr. Herne's services. | |

The organizations listed above practice regularly during the school year and make frequent public appearances in conjunction with numerous school and community activities.

4. Revision of Certain Aspects of the Junior High School Program;

Of the numerous innovations injected into the educational program at the Richards Junior High School, I believe these to be particularly worthy of mention:

(1) After a lapse of several years, the prize speaking competition was revived and received the hearty approval of pupils, parents, and teachers. I am happy to report at this time that the Newport Business and Professional Women's Club has endorsed this project and, through its sponsorship, this most worthy event promises to remain a fixture on the school's program in the years ahead.

(2) By acquiring the services of a special teacher we were able, not only to classify our eighth grade pupils in conveniently sized groups, but also, to place each child in a school environment which provided the best stimulation and opportunities for growth.

(3) Thanks to the excellent cooperation of both the student body and teaching staff, a diversified program of social activities was carried out. Without question, extracurricular activities have very specific curricular functions in that they help to round out the many-sided development of children by affording types of educative experiences difficult to provide through the subject offering of the school. Extracurricular activities afford additional opportunities for pupils to demonstrate initiative, leadership, self-expression, and good citizenship.

(4) For the first time in several years, the graduation exercises were held in the Newport Opera House. The large and enthusiastic audience present for these exercises indicates that this change was a popular one.

(5) To enable parents and friends to witness the accomplishments of pupils in the school's Manual Training and Home Economics Departments, we introduced last year, as an annual feature, the Manual Training-Home Economics Exhibit. The consensus of opinion of the many who attended was that this event served a useful purpose in that it gave recognition to pupils who had done outstanding work.

To the students, parents, teaching staff, assistant-principals, and citizens who have contributed to the well-being of our educational efforts, I wish to express my sincere gratitude.

Respectfully submitted,
JOHN E. SIDERIS
Principal

Statistical Supplement – January 14, 1952

TABLE I – ENROLLMENT BY GRADES

	1948-49	1949-50	1950-51	1951-52	1952-53 (Est)
Grade 12	63	50	56	52	65
Grade 11	53	59	57	69	67
Grade 10	66	68	80	72	89
Grade 9	76	84	91	99	94
Post-Grad	1	1	2	0	1
Totals	259	262	286	292	316
Grade 8	84	87	94	83	102
Grade 7	103	122	93	107	75
Totals	187	209	187	190	177

TABLE II – TUITION PUPILS

Town	Gr.12	Gr.11	Gr.10	Gr.9	Gr.8	Gr.7	Total
Croydon	2	2	1	3	0	0	8
Goshen	0	10	1	7	1	0	19
Grantham	0	0	2	4	0	0	6
Lempster	0	3	1	4	0	0	8
Newbury	0	1	0	0	0	0	1
Springfield	0	1	0	0	0	0	1
Unity	1	0	2	3	2	5	13
Totals	3	17	7	21	3	5	56

TABLE III — ATTENDANCE RECORD

Tardiness per pupil:	1946-47	1947-48	1948-49	1949-50	1950-51
Towle High School	3.0	4.4	3.65	2.45	2.25
Richards Jr. High	No data	.87	.65	.78	1.18
State Average		No Data			
Per Cent of Pupils Present:					
Towle High School	93.3	94.4	94.2	93.1	93.6
Richards Jr. High	94.26	93.73	95.22	94.23	94.72
State Average		No Data			

TABLE IV — PERFECT ATTENDANCE — 1950-51

Towle High School:	
GRADE XII	GRADE X
Legacy, Earl	Flint, Martha
	Morse, Carrie
GRADE XI	Shepard, Cynthia
Boutwell, Joyce	GRADE IX
Luck, Marguerite	Bugbee, Herbert
	Hooper, Jane
Richards Junior High School:	
GRADE VIII	GRADE VII
Barry, Elaine	Bevers, Irene
Chartrand, Edward	Brooks, Sarah
Childs, June	Brown, Donald
Clement, Charles	DeLangis, Honora
DuBourdieu, Jeanne	Littlefield, Clara
Johnson, Lawrence	
Kimball, Edward	
Leavitt, Gloria	
Legacy, Wilfred	
Letuno, Betty	
Siren, Ilona	
Woodhull, Janice	

TABLE V — HONORS LIST — SCHOOL YEAR 1950-51
High Honors (90 or better in all subjects)

GRADE XII	GRADE X
None	None
GRADE XI	GRADE IX
Prince, Margaret	Prince, David
	Sinclair, Kathleen
	Stoddard, Howard

Honors (85 or better in all subjects)

GRADE XII

Barton, Dorothy
 Cummings, Janet
 Elfstrom, Shirley
 Hinze, Eileen

GRADE XI

Butler, Elizabeth
 Geoffrion, Rachel
 Haven, Marjorie

GRADE X

Amidon, Alton
 Devenger, Gwen
 Glazier, Philip
 Laakso, Celia
 Lord, Nancy
 Lund, Charles
 Richardson, Joanne
 Rothstein, Robert

GRADE IX

Elgar, Bernice
 Hall, Louisa
 Pike, Randall
 Winter, Eleanor

TABLE VI-A
TOWLE HIGH SCHOOL ASSOCIATES
Financial Statement January 11, 1952

Accounts	Receipts		Total	Expend.		Total	Balance
	To Dec. 15	To Jan. 11		To Dec. 15	To Jan. 11		
Class of 1949	100.00		100.00				100.00
Class of 1951	25.00		25.00	.65		.65	24.35
Class of 1952	838.83	182.40	1021.23	537.63	92.00	629.63	391.60
Class of 1953	318.17	100.01	418.18	1.69	11.78	13.47	404.71
Class of 1954	145.41	25.00	170.41	8.14	13.00	21.14	149.27
Class of 1955	19.00	55.00	74.00		5.00	5.00	69.00
Audio-Visual Fund	92.62	20.40	113.02	59.34	20.40	79.74	33.28
Dramatics & Forensics	42.02		42.02	19.66	3.06	22.72	19.30
Music Fund	721.58	59.50	781.08	125.29	71.62	196.91	584.17
Spirit of Towle (Paper)	344.10	15.00	359.10	169.42	8.05	177.47	181.63
Student Council	660.01	90.50	750.51	399.91		399.91	350.60
Spirit of Towle (Yearbook)							
Towel Service	4.51		4.51				4.51
Y-Teens	43.05		43.05	13.13		13.13	29.92
Athletic Association	11.86		11.86	5.36		5.36	6.50
Totals	3366.16	547.81	3913.97	1340.22	224.91	1565.13	2348.84
Athletic Fund	1903.07	269.00	2172.07	1756.72	185.08	1941.80	230.27
Cash Balance in Bank	2348.84						

JOHN E. SIDERIS, Principal
CHARLOTTE A. SHEEHY, Faculty Treasurer

TABLE VI-B - RICHARDS SCHOOL ASSOCIATES

Financial Statement January 10, 1952

ACCOUNT	Balance Sept. 5	Receipts to Jan. 10	Expen. to Jan. 10	Bal. Jan. 10
Journal Club	\$ 29.36	56.70	54.46	31.60
Music Club	157.68		63.49	94.19
Home Economics		332.12	288.29	43.83
Utilities	68.59	1,034.67	964.08	139.18
Current Events		39.80	39.80	
Milk Fund	5.04	100.00		105.04
Totals	\$260.67	\$1,563.29	\$1,410.12	\$413.84

JOHN E. SIDERIS, Principal
EVA A. SANBORN, Treasurer

 FORTY SEVENTH ANNUAL FAIRBANKS

PRIZE SPEAKING CONTEST

TABLE VII

First Prize: Olga Spanos	"Mary Stuart" by Mary Ann Porterfield
Second Prize: Marlene St. Cyr	"Time" by Joseph Salrin
Third Prize: Joan Zielinski	"The Prize Speaking Contest" by Leota Hulse Black

TOWLE HIGH SCHOOL GRADUATES

TABLE VIII— CLASS OF 1951

GENERAL CURRICULUM

Lucille Mary Babbitt	William J. Newcomb
Norbert W. Beauchaine	June H. Persons
Richard H. Brooks	Clesson P. Putnam
Rogers W. Conroy	Violet Evangeline Putney
Phyllis M. Ford	Robert Thomas Randall
Lucien W. Gentes	Edward C. Reney
Beverly M. George	Kenneth L. Roberts
Charles L. Goyette	Joyce Marie Rowe
Raymond P. Greenleaf	John Sargent Salo
Henry J. Guimond	Carleton Edwin Severance
Alfred E. Hague, Jr.	Louis Harry Thompson
Patricia Ruth Heath	Ralph Peter Zullo
Richard John Hurd	

ACADEMIC CURRICULUM

Dorothy Helen Barton	John H. Munro, Jr.
John Nichols Berry III	Ronald S. Newell, Jr.
Edward L. Carley	Rockwell A. Perkins
Janet Cummings	Janet Martha Silver
Joseph John Galotta	Aubrey Stephen Thomas, Jr.
Eileen Marie Hinze	John Royal Waldo
Edward Michael Kennedy	John Allan Wirtanen
Earl G. Legacy	

COMMERCIAL CURRICULUM

Joy Marie Avery	Janet Lee Newell
Madeline F. Boutwell	Abbie Anne Newton
Joanne Patricia Dodge	Alice G. Racicot
Shirley Elfstrom	Marion Ellen Rudenfeldt
Ruth Marie Gamash	Natalie Ella Shaw
Shirley Mae Johns	Beverly Ann Shedd
Elaine Georgia Karras	Rowena M. Smith
Lorraine Gladys Lepitre	Pauline Ada Wilson

TABLE IX - EIGHTH GRADE GRADUATES - 1951

Alto, Harold	Lamoureux, John
Baker, William	Lantas, Elaine
Barry, Elaine	LaPointe, Barbara
Bates, David A.	Leavitt, Gloria
Blomquist, Joanne	Legacy, Wilfred
Burnham, Cynthia	Letuno, Betty
Butler, Mary Bea	Marcotte, Mary
Chartrand, Edward	McGray, Robert
Cheney, Harley	Messer, Salley
Childs, June	Meyette, Florence
Clarke, Bernard	Mills, Harold
Clement, Charles	Morrow, Dennis
Coidakis, Marina	Mountain, Arthur
Colasacco, Rodney	Newton, John
Currier, Howard	Niemi, Carl
Cuthbert, Karlene	Norris, William
Demijohn, Ronald	Perkins, Donna
Dodge, Arnold	Pevine, Janice
Du Bourdieu, Jeanne	Pike, Norma
Durmas, Angeles	Prescott, Carolyn
Eaton, Larry	Prince, Helen
Flint, Kenneth	Putnam, Roger
Follansbee, Rhoda	Putney, Betty
George, Melvin	Quimby, Francis
Glazier, Marilyn	Quimby, Wilfred
Gobin, Ronald	Rannisto, Eric
Gonyea, Joanna	Richardson, Gayle
Gosselin, Betty	Rollins, Jeannette
Gould, Gertrude	Rollins, Joanne
Goyette, Anna	Sairio, Julia
Hamel, Barbara	Sherman, Evelyn
Hinze, Katherine	Siren, Ilona
Howley, Jane	Smet, David
Howley, Robert	Smith, Myrna
Hoyt, Paul	Smith, Walter
Hurd, Elaine	Stamatiou, Maria
Hurlbut, Judith	Strange, Betty
Jasinski, James	Surrell, Shirley
Jennings, Audrey	Tait, Hugh
Johnson, Lawrence	Thornton, Janice
Johnson, Patricia	Violette, Vernon
Johnson, Susan	Wentzell, Shirley
Kimball, Edward	Whitney, Catherine
Kopec, Marlene	Woodhull, Janice
Lacroix, Thomas	

REGISTRATION AND ATTENDANCE, 1950-1951

School	Grade	Total Registration	No. of Boys	Average Attendance	Average Membership	Per Cent of Attendance	Average No. of Tardinesses
Towle High School	9-12	301	147	264.59	294.16	93.62	2.25
Richards School	7-8	197	103	173.91	183.60	94.72	1.18
	6	110	54	99.35	103.79	95.72	.83
	5	71	36	62.85	66.24	94.88	.80
	4	111	59	98.28	104.47	94.08	.67
	3	107	58	94.10	101.24	92.95	.88
Primary School	2	118	60	103.14	110.47	93.34	.43
	1	133	68	107.37	119.61	89.77	.48
Totals		1148	585	1003.59	1083.58	93.64	

NEWPORT SCHOOL DISTRICT -- TRANSPORTATION SUMMARY

MILEAGE		EXPENSES											Cost per Mile (All Costs)		
Elem. Transport.	Athletic Band & Other	Total Mileage	Gasoline	Oil & Grease	Rent	Insurance	Repairs	Tires & Spec. Equip.	Drivers	Total Operational Costs	(Operational) Cost per mile	Debt & Interest	Total Costs	Cost per Mile (All Costs)	
1947-48	15,465	3,711	19,176	548.20	178.91	600.00	538.00	182.07	616.00	1357.95	4021.13	.21	1770.00	5791.13	.30
(From Oct. 20					(includes Cleaning also)										
1948-49	20,236	4,394	24,630	803.49	218.40	720.00	612.00	672.42	0	2251.89	5278.20	.21	1755.00	8533.20	.34
					(includes cleaning also)								plus 1500.00		
1949-50	23,394	3,486	26,880	863.10	105.40	720.00	492.00	890.78	907.58	2203.89	6181.16	.23	1704.00	7885.16	.30
													extra		
1950-51	25,018	4,007	29,025	736.97	54.39	770.00	492.00	737.45	543.00	2550.81	5884.62	.21	1695.00	9079.62	.32
													plus 1500.00		
													extra		

4-year average cost per mile - .314

PERSONNEL OF SCHOOL DEPARTMENT

1951 - 1952

TOWLE HIGH SCHOOL

Name	Training Institution	Certificate or Degree	Total Years Teaching	Years in Newport Thru June, 1952
John E. Sideris, Principal	New Hampshire U.	M. Ed.	9	9
Ormer Bugbee, Submaster (History and Government)	Bates	B. A.	14	14
Willis H. Ballou, Mathematics	Tufts	M. S.	19	6
Winifred M. Beaulieu, Home Economics	Keene Teachers	B. Ed.	1	1
Irene V. Berg, Science	Plymouth Teachers	B. Ed.	5	5
William L. Bryant, Science	New Hampshire U.	M. Ed.	24	5
Henry F. Buinicky, Latin & English	St. Anselm's College	A. B.	6	4
Charlotte H. Hammond, English & French	Columbia	B. A.	6	4
Dorothy E. Jones, Commerce	Plymouth Teachers	B. Ed.	11½	2
Nancy J. Ledoux, English	Mt. St. Mary College	B. A.	3	1
Charles L. Manos, Social Science	Keene Teachers	B. Ed.	1½	1½
Charlotte A. Sheehy, Commerce	New Hampshire U.	B. S.	1	1
RICHARDS JR. HIGH				
John E. Sideris, Principal	New Hampshire U.	M. Ed.	9	9
Helga E. Ketchen, Asst. Prin. (English)	Keene Teachers		28½	26½
Francis L. McGrath, Jr., Geog. & Math.	Boston University	M. Ed.	2	2
Mark T. Sylvestre, General Science & Mathematics	Plymouth Teachers	B. Ed.	2	2

Scott E. Hastings, Jr., Shop and Mechanical Drawing	Keene Teachers	B. Ed.	3½	3½
Natalie S. Anderson, Civics and History	New Hampshire U.	A. B.	18	18
Hope M. Leone, Grade 8	Keene Teachers		17	2
RICHARDS ANNEX				
Grace Scranton, Principal (Grade 4)	Keene Teachers	2 Yr. Cert.	23½	12
Eva. A. Sanborn, Grade 6	Plymouth Teachers		35	7
Pauline H. Stoddard, Grade 6	Keene Teachers	3 Yr. Cert.	7	4
Robert D. Barton, Grade 5	Keene Teachers	B. Ed.	1	1
Fern E. Lloyd, Grade 5	Keene Teachers	B. Ed.	10½	2½
(From January 28, 1952)				
Miriam Von Dreden, Grade 5	Keene Teachers	2 Yr. Cert.	10½	9½
(To January 25, 1952)				
Lucille O. McCarty, Grade 4	Our Lady of the Elms	A. B.	5	1
Helen F. McIntire, Grade 4	Keene Teachers	2 Yr. Cert.	16	7
Katharine E. Coggeshall, Grade 3	Brattleboro Teacher Training	1 Yr. Cert.	14	4
Beverly A. Foster, Grade 3	Keene Teachers	B. Ed.	1	1
Irene H. Johnson, Grade 3	Keene Teachers	B. Ed.	8	8
PRIMARY SCHOOL				
Helen C. Draper, Principal (Grade 2)	Plymouth Teachers	B. Ed.	33	2
Ina R. Bombard, Grade 2	Keene Teachers	2 Yr. Cert.	19	4
Elizabeth M. Mahoney, Grade 2	Keene Teachers	2 Yr. Cert.	28	28
Beulah B. Butler, Grade 1	Potsdam Normal	2 Yr. Cert.	17	7
Hazel F. Dodge, Grade 1	Plymouth Teachers		33	4

Pauline E. Maynard, Grade 1	Keene Teachers	2 Yr. Cert.	14½	14½
Alice A. Nickerson, Grade 1	Plymouth Teachers	2 Yr. Cert.	6	19
	BOYS' SUPERVISOR OF PHYSICAL EDUCATION			
Craig S. Macmann	University of Cincinnati	B. S.	1	1
	GIRLS' SUPERVISOR OF PHYSICAL EDUCATION			
Eloise Z. Stoddard	New Hampshire U.	B. S.	1	1
	SUPERVISOR OF MUSIC			
Joseph S. Herne	New Hampshire U.	B. S.	4	4

ENROLLMENT, JANUARY 1, 1952

School	Grade	No. Pupils	No. Rooms	Schools
Primary	1	114	4	241
	2	127	3	
Richards Annex	3	100	3	368
	4	100	3	
	5	102	3	
	6	66	2	
Richards Jr. High	7	108	3	193
	8	85	3	
Towle	9	100		296
	10	73		
	11	70		
	12	52		
	P.G.	1		
Total number of pupils enrolled in all schools				<u>1098</u>
Total number of pupils enrolled January 1, 1951				<u>1074</u>
Increase				24

NEWPORT SCHOOL BUDGET
1952-53 With Comparisons

	Budget, 1952-53	School Board's Recommended Budget, 1952-53	Budget 1951-52	Spent 1950-51
District Officers	\$ 405.00	\$ 405.00	\$ 405.00	\$ 505.00
Salaries, Other Admin. Personnel	225.00	225.00	225.00	192.20
Admin. Supplies & Expenses	435.00	435.00	465.00	699.93*
Teachers' Salaries	123,600.00	123,600.00	115,850.00	110,383.11
Books & Other Instructional Aids	3,465.00	3,465.00	3,150.00	3,232.71
Scholars' Supplies	5,650.00	5,650.00	5,650.00	5,087.01
Other Instructional Expenses	2,228.00	2,228.00	2,228.00	2,003.72
Salaries of Janitors	10,041.00	10,041.00	9,546.00	8,710.00
Fuel & Heat	6,500.00	6,500.00	7,150.00	5,939.95
Light & Janitors' Supplies, etc.	3,672.00	3,672.00	3,572.00	3,905.64
Repairs and Replacements	3,700.00	3,700.00	4,900.00	4,001.00
Health Supervision	3,100.00	3,100.00	1,450.00	1,176.76
Transportation	5,788.00	5,788.00	5,788.00	5,180.89
Special Activities	2,050.00	2,050.00	2,050.00	2,068.59
Insurance & Bonds	1,450.00	1,450.00	1,290.00	1,130.59
Contingency Fund	1,000.00	1,000.00	1,000.00	
Rent	660.00	660.00		330.00
New Equipment	1,700.00	1,700.00	3,200.00	1,446.34
Other Legal Requirements:				
Retirement & Fixed Charges	7,937.00	7,937.00	7,322.00	6,841.61
Per Capita Tax	2,184.00	2,184.00	2,178.00	2,116.00

Union Expenses:				
Supt's Salary	2,566.50	2,566.50	2,160.50	2,115.00
Clerical Service	1,670.40	1,670.40	1,496.00	2,190.00*
Admin. Supplies & Expenses	884.00	884.00	854.00	511.60*
Principal on Debt	9,500.00	9,500.00	9,500.00	11,000.00
Interest on Debt	1,792.50	1,792.50	2,032.50	2,211.92
Totals	\$202,203.40	\$202,203.40	\$193,462.00	\$182,979.57

* Reimbursements from the other Districts in the Union for clerical service, supplies and expenses totaled \$838.44.

Estimated Income				
1952-1953				
Balance of June 30, 1952			\$ 1,900.00	
Contingency Fund of 1951-52	\$ 1,000.00			
Excess Tuition, 1951-52	900.00			
Rental of Property			430.00	
Wheeler Gym		250.00		
Grange Hall		180.00		
Tuition			12,870.00	
52 High School at \$225	11,700.00			
9 Jr. High at \$130	1,170.00			
State Aid			27,500.00	
Miscellaneous			225.00	
			\$ 42,925.00	

School Year	Total Budget	Income	Assessment
1952-53	\$202,203.40	\$42,925.00 (Est.)	\$159,278.40 (Est.)
1951-52	\$193,462.00	\$46,090.70	\$147,371.30

SCHOOL WARRANT

THE STATE OF NEW HAMPSHIRE

To the Inhabitants of the School District in the Town of Newport, in the County of Sullivan, in the State of New Hampshire, qualified to vote in district affairs.

You are hereby notified to meet at the Town Hall in said District on the eighth day of March, 1952, at two o'clock in the afternoon to act upon the following subjects:

Article 1. To choose a Moderator for the ensuing year.

Article 2. To choose a Clerk for the ensuing year.

Article 3. To choose a Member of the School Board for the ensuing three years.

Article 4. To choose a Treasurer for the ensuing year.

Article 5. To determine and appoint the salaries of the School Board and Truant Officer, and fix the compensation of any other officers or agents of the district.

Article 6. To hear the reports of Agents, Auditors, Committees, or Officers chosen, and pass any vote relating thereto.

Article 7. To choose Agents, Auditors and Committees in relation to any subject embraced in this warrant.

Article 8. To see what sum of money the district will raise and appropriate for the support of schools, for the salaries of school district officials and agents, and for the payment of statutory obligations of the district, and to authorize the application against said appropriation of such sums as are estimated to be received from the state equalization fund together with other income; the school board to certify to the selectmen the balance between the estimated revenue and the appropriation, which balance is to be raised by taxes by the town.

Article 9. To see if the district will vote to authorize the School Board to appoint a committee of not more than four citizens to work with the School Board to investigate present and future school needs and pass any vote thereto.

Article 10. To see if the District will vote to authorize the School Board to sell the land and buildings known as the North Newport School and to convey the same to the purchaser by proper deed in the name of the school district.

Article 11. To transact any other business that may legally come before said meeting.

Given under our hands this 18th day of February, 1952.

GUY A. DODGE
DONALD E. MESSER
JOHN F. LEE

School Board

A true copy of Warrant—Attest:

GUY A. DODGE
DONALD E. MESSER
JOHN F. LEE

School Board

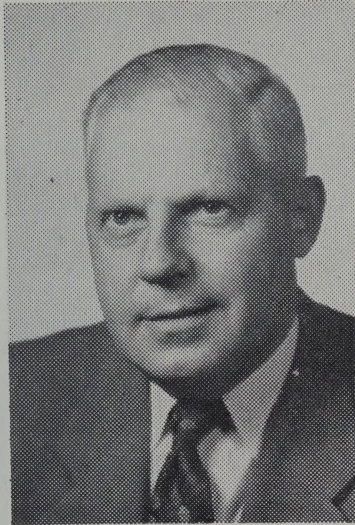

ROBERT C. VIOLETTE
Town Manager

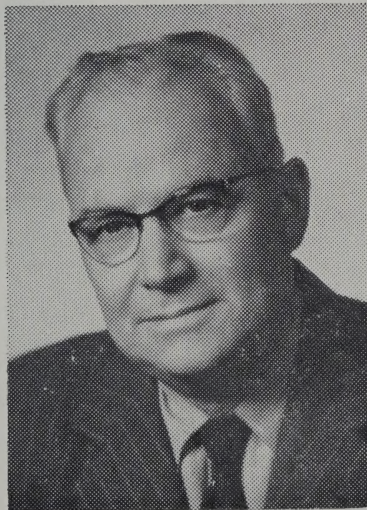

LEONARD F. DUDLEY
Town Clerk

At Your Service

	HOSPITAL	123
	AMBULANCE	113-W
	FIRE	200
	POLICE	500
If You Want Information On	Call	At
Administration	Town Manager	24
Assessed Valuations	Assessors	24
Auto Registration	Town Clerk	24
Beano Licenses	Selectmen	24
Bicycle Licenses	Police Department	500
Birth Certificates	Town Clerk	24
Building Permits	Town Manager	24
Burial Permits	Town Clerk	24
Cemeteries	Town Manager	24
Town Counsel	K. E. Shaw	351-W
Death Certificates	Town Clerk	24
Dog Licenses	Town Clerk	24
Elections	Town Clerk	24
Fire	Fire Department	200
Civil Defense	Office of Civil Defense	93
Garbage Collection	Town Manager	24
Health & Sanitation	Town Manager	24
Hospital	Carrie F. Wright	123
Library	Richards Free Library	
Marriage Certificates	Town Clerk	24
Milk Inspection	Town Manager	24
Nurse	Town Nurse	407-M
Chattel Mortgages and Conditional Sales Recordings	Town Clerk	24
Police	Police Department	500
Recreation	Mrs. Evelyn Wilkins	148-M
Red Cross	Henry Ellis, Chr.	22-M
Relief	Town Manager	24
Schools	Superintendent	209
Sewers	Town Manager	24
Street Lights	Town Manager	24
Purchasing	Town Manager	24
Streets & Highways	Highway Department	140
Tax Assessments	Assessors	24
Tax Collections	Town Manager	24
Water Bills	Water Department	280-W