

—TOWN OF—
NEWPORT

NEWPORT, NEW HAMPSHIRE



ANNUAL REPORTS

FOR THE YEAR ENDING DECEMBER 31, 1950

University of New Hampshire
Library

Annual Report

of the

MUNICIPAL OFFICERS

of the

Town of Newport

NEW HAMPSHIRE

Together with the Report of the

SCHOOL BOARD



The Argus Press

Newport, N. H.

N
352.07
N558
1950



Left to right—Selectman Frank E. Haven; Selectman Maurice H. Cummings; Town Manager Robert C. Violette; Selectman Guy A. Dodge.

INDEX

Balance Sheet	13
Appropriations	16
Closing Entries	31
Fire Department	27
George B. Wheeler School Fund	62
Health Officer	27
Highway Department	24
High School Headmaster	63
Inventory and Taxes	14
Municipal Court	33
Police Department	25
School Building Committee	78
School Budget	76
School Calendar	97
School District Officers	55
School Enrollment	75
School Graduates	69
School Personnel Department	72
School Registration	70
School Statistical Supplement	65
School Superintendent	56
School Treasurer	59
School Warrant	78
Sewer Commissioners	49
Summary of Town Business	17

Tax Collector	28
Town Budget	22
Town Manager's Report	14
Town Officers	5
Town Property	11
Town Treasurer's Report	10
Town Warrant	7
Trustees of Trust Funds	35
Water Commissioners	51

TOWN OFFICERS

Moderator

SAMUEL H. EDES

Selectmen

MAURICE H. CUMMINGS FRANK E. HAVEN
GUY A. DODGE

Town Manager

ROBERT C. VIOLETTE

Town Clerk

LEONARD F. DUDLEY

Town Treasurer

EARLE A. POLLARD

Supervisors

EDWARD KARR HOWARD C. BENNETT
WILLIAM HOY

Trust Fund Commission

JOHN J. CONDON LESLIE M. PIKE
RAYMOND A. EGGLESTON

Health Officer

TOWN MANAGER

Fire Warden

HERBERT H. WRIGHT

FIRE CHIEF

HERBERT H. WRIGHT

Police Officers

ALEXANDER P. LEWKO, Chief
MARSHALL C. PERKINS HOWARD MASON
ARTHUR LAKE

Special Officers

FLOYD FOWLER STANLEY KOPEC

School Board

JOHN F. LEE MADLON F. KARR
DONALD E. MESSER GUY DODGE

Superintendent of Schools

GORDON B. FLINT

Dog Warden

MARSHALL C. PERKINS

Water and Sewer Department

TOWN MANAGER, Superintendent

OLIN P. PERRY, Foreman

Auditors

MARY C. KAINU

JOHN I. AVERY

ALBERT J. GAUTHIER

Playground Commission

TOWN MANAGER

PAUL L. BENNER

PAUL E. TRASK

SHERMAN WILKINS

Tax Collector

TOWN MANAGER

Budget Committee

NATHAN DAIMONT, Chairman

JACOB M. SHULINS

WILLIAM F. SULLIVAN, Secretary

ETHAN A. SMITH

GEORGE A. DORR, Jr.

KENNETH STODDARD

JOHN J. CONDON

HERBERT MARTIN

WILLIAM HOY

TOWN WARRANT

STATE OF NEW HAMPSHIRE

To the Inhabitants of the Town of Newport, qualified to vote on Town Affairs:

You are hereby notified and warned to meet at the Town Hall in said Town of Newport on the second Tuesday of March next at nine o'clock in the forenoon to act upon the following subjects:

ARTICLE 1. To elect a Selectman for a term of three years; to elect a Town Treasurer; and a Town Clerk for the ensuing year.

ARTICLE 2. To elect a member of the Trust Fund Commission for three years, and all other officers, Auditors, Agents, and Committees necessary for the Town Business.

ARTICLE 3. To see if the Town will authorize the Selectmen to employ State Auditors to inspect and audit the books of the Town and its departments for the ensuing year, and pass any vote in relation thereto.

ARTICLE 4. To hear the reports of the Selectmen, Town Treasurer, Auditors, and Committees heretofore chosen, and pass any vote in relation thereto.

ARTICLE 5. To see if the Town will vote to authorize the Selectmen and Town Treasurer to borrow money on the notes of the Town in anticipation of Taxes, and pass any vote in relation thereto.

ARTICLE 6. To see what discount the Town will vote to allow on 1951 taxes if paid on or before July 15, 1951.

ARTICLE 7. To see if the Town will authorize the Selectmen to administer or dispose of any real estate acquired by the Town through Tax Collector's deeds or in any other manner.

ARTICLE 8. To see if the Town will vote to adopt a non-partisan ballot system, as provided in Sections 112-122 of Chapter 34 of the Revised Laws of New Hampshire.

ARTICLE 9. To see if the Town will vote to authorize the Selectmen to appoint the Town Manager as Building Inspector.

ARTICLE 10. To see if the Town will vote to adopt the following ordinance relative to building permits:

Section 1. No person, firm, or corporation shall erect any new building or structure, or alter, change, improve, or

make any additions to an existing building or structure, or cause the same to be done, within the Town of Newport which shall be in the excess of two hundred dollars without first obtaining a permit from the Building Inspector.

Section. 2. Any person, firm, or corporation violating the provision of this ordinance shall be subject to a fine of one dollar and each day's neglect to obtain such a permit shall constitute a separate offense.

ARTICLE 11. To see if the Town will approve and adopt the recommendations of the Budget Committee, raise, and appropriate the various sums contained in the report and listed in the Budget, which include the following recommended special appropriations:

(a) To see if the Town will vote to raise and appropriate the sum of \$1045.63 provided the State will contribute \$4182.52 to the Town to be used for T. R. A. Roads, and pass any vote in relation thereto.

(b) To see if the Town will vote to raise and appropriate the sum of \$800.00 for the collection of garbage for the ensuing year, and pass any vote in relation thereto.

(c) To see if the Town will vote to raise and appropriate the sum of \$400.00 for Blister Rust Control, and pass any vote in relation thereto.

(d) To see if the Town will vote to raise and appropriate the sum of \$9,000.00 to be used for the Carrie F. Wright Hospital at Newport, and pass any vote in relation thereto.

(e) To see if the Town will vote to raise and appropriate the sum of \$350.00 for installation of a fire alarm box at Summer Street near the site of the new hospital, and pass any vote in relation thereto.

(f) To see if the Town will vote to raise and appropriate the sum of \$500.00 for the purpose of publicizing and promoting the natural advantages and resources of the Town, together with other towns in the Dartmouth-Lake Sunapee Region, and pass any vote in relation thereto.

(g) To see if the Town will vote to raise and appropriate the sum of \$1475.00 to be used for the Richards Free Library, and pass any vote in relation thereto.

(h) To see if the Town will vote to raise and appropriate the sum of \$5000.00 for the purpose of taking care of surface water on the Common and on North Main Street,

from Pearl Street to Belknap Avenue, and pass any vote in relation thereto.

(i) To see if the Town will vote to authorize the Selectmen and/or Town Manager to borrow an amount not to exceed \$16,000.00 for the purchase of a power shovel for the use of the Town, and instruct the Selectmen and Town Treasurer to issue serial notes or serial bonds to the amount of \$16,000.00 as obligations against the Town. Said obligations to be signed by the Selectmen and the Town Treasurer, they to determine the maturity and rate of interest to be paid. Said serial notes and/or serial bonds to be issued in compliance with the Laws of the State of New Hampshire, and pass any vote in relation thereto.

ARTICLE 12. To see if the Town will vote to adopt the provisions of Chapter 171-A of the Revised Laws relative to playing games of beano.

ARTICLE 13. To see if the Town will vote to raise and appropriate the sum of \$150.00 for the purpose of preparing for publication, and for the distribution thereof to all the taxpayers of the Town, an accurate copy of the Public Records of the Town showing the assessed valuations of all the property of the Town as of April 1, 1951. (This article and the appropriation of \$150.00 is submitted without recommendation of the Budget Committee.)

ARTICLE 14. To transact any other business which may legally come before said meeting.

(Polls shall be open for the reception of ballots at 9:30 A.M. and shall not be closed earlier than 7:00 P.M.)

Given under our hands and seal at Newport, New Hampshire, this 23rd day of February, 1951.

MAURICE H. CUMMINGS,
FRANK E. HAVEN,
GUY A. DODGE,
Selectmen of Newport, N. H.

A true copy, Attest:

MAURICE H. CUMMINGS,
FRANK E. HAVEN,
GUY A. DODGE,
Selectmen of Newport, N. H.

TREASURER'S REPORT

Cash on hand January 1, 1950	\$ 5,869 22
Cash on hand for Selectmen's orders outstanding	15,175 00
General Government:	
Municipal Court	1,474 04
Town Hall	3,684 65
Town Officers' Expenses	222 50
Parking Meters	6,390 97
Police Department	541 27
Fire Department	284 25
Health Department	82 34
Highway Department	6,096 58
Relief Department	12 00
Water Department	24,432 25
Sewer Department	1,141 29
Cemetery Department	3,572 53
Temporary Notes	50,000 00
Licenses and Permits	682 00
Auto Permits	16,135 63
Timber Tax	1,149 16
Savings Bank Tax	2,337 78
Railroad Tax	1,874 51
Interest and Dividends Tax	10,919 47
Dog Taxes	1,323 40
Robert Violette, Collector	
1950	285,050 73
1949	36,467 62
1948	110 00
1947	2 00
Tax Sales Redeemed	3,508 39
Filing Fees	24 00
Old Age Assistance	136 39
Soldiers Aid	531 04
Public Health Nurse	870 73
Oiling	385 04
Town Road Aid	1,690 78
Land Sold	63 77
Airport	3,938 53
Wilmarth Park	200 00

Parks			10 00
Total Receipts			<u>\$486,389 86</u>
Selectmen's Orders Paid	\$457,360 88		
Selectmen's Orders Outstanding—1950			
No. 1720	5 00		
No. 2062	40 60		
No. 2779	2 60		
No. 2888	63 60		
—1949			
No. 612	25 00		
No. 1074	150 00		
			<u>457,647 68</u>
Balance Cash on hand December 31, 1950			<u>\$ 28,742 18</u>

EARLE A. POLLARD,
Treasurer

SCHEDULE OF TOWN PROPERTY

Town Hall, land and buildings	\$ 80,000 00
Town Hall, furniture and equipment	2,000 00
Town Hall, heating plant	12,500 00
Lobby	200 00
Fire Department, land and buildings	15,000 00
Fire Department, equipment	27,857 00
Sewer Department	35,444 28
Water Supply System and Improvements	164,098 17
Airport Land and Buildings	35,000 00
Newport Common	10,000 00
Wilmarth Park	1,500 00
Playground	2,000 00
Land near Pine Grove Cemetery	500 00
Land near Maple Street Cemetery	200 00
Town Dump	875 00
Land near Gilman Pond	2,300 00
	<u>\$389,474 45</u>

BALANCE SHEET AS OF DECEMBER 31, 1950

Assets		
Cash in hands of Treasurer		\$ 28,742 18
Accounts Receivable:		
Misc. Highway Dept.	\$ 632 99	
Water Dept.—Rentals	4,321 48	
Water Dept.—Misc. Jobs	463 62	
Sewer Dept.—Misc. Jobs	1,385 84	
Bounties	1 25	
State of New Hampshire		
Refund a/c Timber Tax	32 31	
Timber Tax	215 00	\$ 7,052 49
<hr/>		
Uncollected Taxes:		
Levy of 1950	\$53,443 93	
Levy of 1949	594 78	
Levy of 1948	166 00	\$ 54,204 71
<hr/>		
Unredeemed Taxes:		
Levy of 1949	\$ 4,521 34	
Levy of 1948	1,006 58	
Levy of 1947	431 80	
Levy of 1946	148 90	
Previous Years	151 43	\$ 6,260 05
<hr/>		
Total Assets		\$ 96,259 43
Net Debt		192,379 81
<hr/>		
Total Assets and Net Debt		\$288,639 24
Net Debt—Dec 31, 1949		\$189,761 85
Net Debt—Dec. 31, 1950		192,379 81
<hr/>		
Increase of Net Debt		\$ 2,617 96

Liabilities

Accounts Payable:

Parking Meters	\$ 3,014 26	
Matured Bond Coupons Outstanding	173 75	
Balance of Appropriation due to the Schools	68,181 03	\$ 71,369 04

Long Term Notes Outstanding:

6% Library Note—due 1949	\$10,000 00
3% Airport Notes—Due 1951-55	500 00
2½% Heating Plant Notes—Due 1951-58	7,970 20
2% Fire Truck Notes—Due 1951-57	5,500 00
1¾% Highway Grader Notes— Due 1951-65	7,300 00
3% Airport Notes—Due 1951-58	8,000 00
3% Water Works & Snow Loader Notes Due 1951-63	12,000 00

 51,270 20

Bonds Outstanding:

5½% Water Bonds—Due 1953	70,000 00
5½% Refunding Bonds—Due 1951-53	19,500 00
3% Refunding Water Bonds—Due 1956	32,000 00
1¾% Refunding Bonds—Due 1951- 64	44,000 00
4% Water Bond—Due 1936 (Matured)	500 00

 166,000 00

Total Liabilities

 \$288,639 24

EARLE A. POLLARD,
Treasurer

INVENTORY AND TAXES ASSESSED FOR 1950

Lands and Buildings	\$4,331,770 00
Electric Plants	184,354 00
Horses (55)	5,525 00
Cows (414)	53,100 00
Other Neat Stock (20)	1,500 00
Sheep and Goats (4)	50 00
Hogs (6)	150 00
Fowls (2,750)	2,979 00
Portable Mills (4)	2,300 00
Wood, Lumber, etc.	1,540 00
Gasoline Pumps and Tanks	3,100 00
Stock in Trade	793,780 00
Mills and Machinery	381,115 00
	<hr/>
Total Inventory	\$5,761,263 00
Less Soldiers' Exemption	236,400 00
	<hr/>
	\$5,524,863 00
Tax Rate per \$100 of valuation \$6.04	\$333,701 73
Poll Taxes 1795 at \$2.00	3,590 00
National Bank Stock Taxes	1,416 00
	<hr/>
Total Committed to Collector	\$338,707 73

TOWN MANAGER'S REPORT

To the Board of Selectmen and Citizens of Newport:

It is a privilege and an honor to have the pleasure of serving you as Town Manager. The year 1950 has been a fair year, financially and otherwise. Newport is a beautiful town and we are trying to make it more beautiful and a better place in which to live.

The position of Manager was more than a task, it was a challenge because people wanted to be shown that this was the type of government for this town. Some people are still doubtful, others are satisfied.

To attempt to tell you everything we did last year, would make this report much too long, so will emphasize the most important facts.

The first thing we did we moved the office downstairs and changed the whole bookkeeping system. It was hard to get used to it at first but now we are satisfied and pleased.

The **Police Department** had many parking problems on Main and other streets in town. The installation of Parking Meters has made their work easier, pleasant, more efficient and has eliminated many difficulties. Most of the men in this department are doing their utmost.

The **Highway Department** accomplished a lot during the year, considering the mileage of roads and such a small group to maintain same. Cement curb on the center of Main Street, installation of parking meters, sidewalks and curbs repaired, improved the general condition of roads, Paradise, Chandlers Mills and many others. Parking lot and wall in back of Records Building and parking lot near highway sheds. Took good care of athletic field, parks and playgrounds. We had quite a few heavy rain storms which caused a lot of damage to our roads and it was quite a problem to keep them in good condition. Icy roads last fall somewhat increased the burden. I find the highway men always willing to do their utmost and am proud of their work. The Police and Highway Departments do not get much credit for what they do even though they try to please everybody.

The **Cemetery Department** did a very satisfactory job and with less money than the previous year.

The **Fire Department**: I do believe we have the best volunteer fire department in Nw England.

The **Sewer and Water Departments**: Work done by these two departments is something that we can talk about with pride. A lot of work was done by contractors but our local crew also did a lot. Work is listed in the separate reports submitted for these two departments.

Health Nurse: Mrs. Butler is doing a great job for the Town and taking very good care of the people of Newport. Her services are very much appreciated and her work is very satisfactory.

The **Dump**: Those of us who have to take our rubbish to the dump truly appreciate the good work that Mr. Gamash is doing in trying to keep the place clean.

The people of Newport should be proud of their town for it has a lot to offer. No new industries as yet but the commit-

tee appointed is doing all it possibly can to get some and will not give up until it has. I personally feel that we have made satisfactory progress and credit is due the Board of Selectmen, our two girls in the office, Mrs. Osborne and Mrs. Rego, and our Town Clerk Mr. Dudley, and all town employees for their untiring efforts and cooperation, without which no one could hope to attain success.

Respectfully submitted,

ROBERT C. VIOLETTE,

Town Manager

1950 APPROPRIATIONS OF THE TOWN OF NEWPORT

\$.06	General Government	\$ 23,237 38
.06	Protection of Persons and Property	23,300 00
.04½	Health Department	17,400 00
.09	Highway Department	34,495 48
.00½	Library	1,475 00
.05	Public Welfare	19,500 00
.01	Patriotic Enterprises	3,300 00
.00½	Recreation	2,350 00
.07	Public Service	26,670 48
.02½	Interest	8,946 26
.03	Debt	11,600 00
.09½	County Tax	37,618 00
.00¾	New Equipment	2,850 00
.44¾	Schools	173,181 03
<hr/>		
\$1.00	Total Amount Appropriated	\$385,923 63
Amount raised by property taxes on which tax rate was figured		\$333,701 73

SUMMARY OF TOWN BUSINESS
For Year Ending December 31, 1950

Department	Appropriation	Receipts	Payments
General Government:			
T. O. Salaries	\$ 7,600 00	\$ 1,186 50	\$ 9,378 14
T. O. Expenses	4,850 00	222 50	5,395 36
Election and Registration	850 00	24 00	779 05
Court	1,200 00	1,474 04	1,200 00
Town Hall	6,300 00	2,114 66	8,031 84
N. H. Retirement	487 38		623 94
Protection of Persons and Property:			
Police Department	12,300 00	541 27	12,594 81
Fire Department	11,000 00	284 25	11,095 96
Fire Alarm Box	350 00		180 00
Health Department:			
Hospital	9,000 00		9,000 00
Health Department	1,100 00	82 34	869 95
Garbage Collection	1,000 00		701 16
Public Health Nurse	3,100 00	870 73	3,031 54
Vital Statistics	300 00		223 25
Sewer Maintenance	2,400 00	1,141 29	2,421 54
Sewer Construction (Survey Npt. Heights)	500 00		338 89
Newport Heights Sewer			19,706 78
Hospital Sewer			3,379 54
Pinnacle Road Sewer		2,269 90	2,966 97
Highway Department:			
Hilghway Department	24,500 00	6,090 01	30,447 45
Oiling	5,950 00	385 04	6,333 61
Sidewalks	1,000 00	5 73	1,005 73
T.R.A.	1,045 48		1,045 48
T.R.A. Payroll		1,690 78	1,690 78
Paradise Road Const.	1,000 00	211 04	1,211 04
Chandler Mill Road	1,000 00		997 55
Truck & Snow Plow	2,500 00		2,500 00
Library:			
Richards Free Library	1,475 00		1,475 00

Department	Appropriation	Receipts	Payments
Public Welfare			
Town Poor	6,500 00	12 00	9,900 81
Old Age Assistance	13,000 00	136 39	12,179 21
Patriotic Enterprises:			
Soldiers' Aid	3,000 00	531 04	4,961 98
Memorial Day	300 00		300 00
Recreation:			
Parks	500 00	10 00	93 75
Playgrounds	1,000 00		438 02
Ski Tow	350 00		238 25
Skating Rink	500 00		500 00
Dartmouth-Lake Suna- pee Region	500 00		500 00
Public Service			
Water Department	12,000 00	1,640 25	12,963 16
Water Department Rev - enue		22,792 00	
Hospital Water			3,555 14
North Newport Water Survey	500 00		307 25
Cemeteries	5,600 00	3,572 53	8,095 03
Street Lighting	8,570 48		8,496 43
Airport		600 00	196 26
Miscellaneous:			
Dog Damage			25 77
Dog Licenses		1,323 40	211 70
Damages and Legal Ex- penses	650 00		769 00
Motor Vehicle Fee Re- bates			21 03
Wilmarth Park		200 00	1,200 00
Airport Construction		6,286 45	7,652 87
Blister Rust	800 00		800 00
Interest:			
Note Debt Interest	1,458 76		1,507 05
Coupon Interest	7,027 50	195 00	7,057 50
Temporary Loan Interest	460 00		323 93

Department	Appropriation	Receipts	Payments
Debt:			
Bond Debt	7,500 00	956 25	8,456 25
Note Debt	4,100 00		4,100 00
Temporary Loans		50,000 00	50,000 00
Taxes:			
County Tax	37,618 00		37,618 00
School District	173,181 03		105,000 00
1950 Balance Due Schools			68,181 03
1949 Balance Due Schools		14,600 71	14,600 71
Auto Permits		16,135 63	1,207 50
Interest on Taxes		1,502 45	14 36
Receipts:			
Land Sold		63 77	
Licenses and Permits		682 00	
1946 Unredeemed Taxes		13 50	
1947 Unredeemed Taxes		207 71	
1948 Unredeemed Taxes		517 07	5 43
1949 Unredeemed Taxes		2,911 91	5 57
1948 Uncollected Taxes		110 00	10 00
1947 Uncollected Taxes		2 00	2 00
1949 Uncollected Taxes		44,298 20	838 35
1950 Property Taxes		284,658 63	3,450 83
1950 Poll Taxes		2,642 00	2 00
Timber Tax		1,400 03	03
Town Hall Rental		1,569 99	
1949 Accounts Receivable			
Highway		20 00	
Bank Stock Taxes		1,416 00	
State of New Hampshire:			
Interest and Dividend			
Tax		10,919 47	
Railroad Tax		1,874 51	
Savings Bank Tax		2,337 78	
Overlay	7,809 01		4,162 97
Cash on Hand, December			
31, 1950		28,742 18	
		<hr/>	<hr/>
	\$393,732 64	\$523,472 93	\$518,574 53



“Before”

Parking lot in back of records office under construction.



The new off-street parking lot in back of records office and off Court Square Street.

BUDGET OF THE TOWN OF NEWPORT, NEW HAMPSHIRE

Estimates of Revenue and Expenditures for the Ensuing Year January 1, 1951 to December 31, 1951
 Compared with Estimated and Actual Revenue, Appropriations and Expenditures of the Previous Year
 January 1, 1950 to December 31, 1950.

Sources of Revenue	Estimated Revenue Previous Year 1950	Actual Revenue Previous Year 1950	Estimated Revenue Ensuing Year 1951
From State:			
Interest and Dividends Tax	\$10,547 00	\$10,919 47	\$10,919 47
Railroad Tax	1,875 00	1,874 51	1,874 51
Savings Bank Tax	2,661 79	2,337 78	2,337 78
Reimbursement a/c Exemption of Growing Wood and Timber	1,400 00	1,400 00	1,400 00
From Local Sources Except Taxes:			
Dog Licenses	1,367 90	1,318 40	1,300 00
Business Licenses, Permits and Filing Fees	615 00	692 00	650 00
Fines and Forfeits, Municipal Court	1,500 00	1,474 04	1,500 00
Rent of Town Hall and Other Buildings	500 00	577 66	500 00
Interest Received on Taxes and Deposits	500 00	823 35	750 00
Parking Meter Receipts		3,014 76	4,000 00
Income from Municipally owned Utilities:			
Water Departments	20,000 00	22,791 99	20,000 00
Motor Vehicle Permit Fees	14,058 22	16,135 63	14,500 00
From Local Taxes Other Than Property Taxes:			
National Bank Stock Taxes	1,416 00	1,416 00	1,416 00
Total Revenues from all sources except property taxes	\$56,440 91	\$64,770 59	\$61,147 76

Purposes of Expenditures

Current Maintenance Expenses:

General Government:

Town Officers' Salaries	\$ 7,600 00	\$ 9,378 14	\$ 8,350 00
Town Officers' Expenses	4,850 00	5,395 36	4,971 00
Election and Registration Expenses	850 00	779 05	485 00
Municipal Court Expenses	1,200 00	1,200 00	1,200 00
Expenses Town Hall and other Town Buildings	6,300 00	8,766 77	6,500 00

Protection of Persons and Property:

Police Department	12,300 00	12,273 67	13,419 00
Fire Department	11,000 00	10,652 15	11,300 00
Moth Extermination—Blister Rust	800 00	800 00	400 00

Health:

Health Department, Including Hospitals	12,100 00	12,030 54	12,100 00
Vital Statistics	300 00	223 25	300 00

Sewer Maintenance

Town Dump and Garbage Removal	2,400 00	716 06	1,926 00
Highways and Bridges:	2,100 00	1,571 11	1,684 00

Town Maintenance—Summer

Town Maintenance—Summer	14,500 00	18,446 40	20,000 00
Town Maintenance—Winter	10,000 00	12,000 00	12,000 00
Street Lighting	8,570 48	8,496 43	8,673 98
Town Road Aid	1,045 48	1,045 48	1,045 63

Appropriations
Recommended by
Budget Committee
Submitted without
Recommendation of
Budget Committee
1951

Appropriations
Recommended by
Budget Committee
1951

Actual
Expenditures
Previous Year
1950

Appropriations
Previous Year
1950

Oiling	5,950 00	6,333 61	4,780 00
Libraries	1,475 00	1,475 00	1,475 00
Public Welfare:			
Town Poor	6,500 00	9,900 81	8,000 00
Old Age Assistance	13,000 00	12,179 21	12,000 00
Patriotic Purposes:			
Memorial Day and Veterans' Associations	300 00	300 00	300 00
Aid to Soldiers and Their Families	3,000 00	4,959 98	4,000 00
Recreation:			
Parks and Playgrounds including Band Concerts	2,350 00	1,270 02	2,375 00
Public Service Enterprises:			
Municipally Owned Water and Electric Utilities	12,000 00	12,963 16	12,000 00
Cemeteries	5,600 00	8,095 03	5,600 00
Unclassified:			
Civilian Defense			150 00
Damages and Legal Expenses incl. Dog Damage	650 00	778 00	1,000 00
Advertising and Regional Associations	500 00	500 00	500 00
Employees' Retirement	487 38	623 94	575 00
Interest:			
On Temporary Loans	460 00	323 93	476 84
On Bonded Debt	7,027 50	7,057 50	7,365 26
On Long Term Notes	1,458 76	1,507 05	1,050 51
Highways and Bridges:			
Sidewalk Construction	1,000 00	1,005 73	1,000 00
Payment on Principal of Debt:			
(a) Bonds	7,500 00	8,456 25	7,500 00
(b) Long Term Notes	4,100 00	4,100 00	4,100 00
Total Expenditures	\$169,274 60	\$185,603 63	\$178,602 22
			150 00

HIGHWAY DEPARTMENT

Land and Buildings	\$ 6,500 00
Steam Roller	100 00
Power Shovel	1,000 00
1945 Caterpillar Bulldozer	2,000 00
Caterpillar Diesel Engine No. 40 Tractor with Snow Plow attachment	3,000 00
Grader	100 00
Reo Truck—2 Ton	300 00
Mack Truck—3½ Ton	1,000 00
Ford Truck—1½ Ton	300 00
Chevrolet Truck—1½ Ton	200 00
Chevrolet Truck—2 Ton	2,000 00
Dodge Pickup Truck	600 00
Sidewalk Cletrac Tractor and Plow	800 00
Truck Plow	225 00
Snow Loader	4,800 00
Power Lawn Mower	200 00
One Ross Plow	50 00
One Trailer	200 00
Sidewalk Plow	100 00
Loader	300 00
Cement Mixer	500 00
International Truck	1,000 00
Sanders (3)	800 00
Compressor	1,000 00
Line Marker	300 00
Grader	7,000 00
Two Good Road Plows	1,280 00
Air Compressor	350 00
Thawing Machine	250 00
	\$ 36,255 00
Total Valuation—January 1, 1951	425,729 45
1950 Valuation	423,099 45
	\$ 2,630 00
Increase	

POLICE DEPARTMENT REPORT

To the Board of Selectmen, Town Manager and Citizens of
Newport:

We submit here with a list of duties performed by the Police
Department during the year 1950.

Summary of Police Department Activities—1950

Complaints received	1,175
Traffic accidents investigated	113
Doors and windows—business places—found open— secured	234
Persons accepted for night lodging	150
Repair tags issued for defective equipment	47
Street lights found out—reported	59
Lost property recovered—returned to owners— value	\$381.20
Stolen property recovered—value	\$3,785.75
Parking tags issued	1,384
Parking meters paid violations	650
Prisoners taken to House of Correction	19
Persons taken to State Hospital	3
Emergency messages delivered	96
Bank escorts	724
Accidental deaths (pedestrian)	1
Miles traveled by cruiser	12,010
Juveniles investigated	21

List of Arrests Made

Part 1. Crimes Against Property:	
Auto thefts	6
Breaking and entering	14
Larceny (thefts)	8
Malicious injury to property	6
Part 2. Crimes Against Persons:	
Assault and battery	12
Assault on Officer	1
Part 3. Crimes Against the Public Policy:	
Fugitive from justice	5
Violations of Town Ordinances	1
Violations of Town Ordinances (Parking)	21
Gambling	4
Illegal sale of beer (to minors)	7
Fish and game	1

Part 4. Crimes Against the United States:	
Deserters—armed forces	4
Part 5. Crimes Against Chastity, Morality and Good Order:	
Drunks	69
Non-support	10
Disorderly conduct	4
Neglect of children	3
Brawl and tumult	3
Contributing to delinquency of minors	2
Fugitives from justice	4
Others	6
Part 6. Violations of Motor Vehicle Laws:	
Operating under influence	6
Reckless driving	8
Speeding	28
Violations of road and driving laws	15
Traffic and motor vehicle laws	53

Respectfully Submitted,

NEWPORT POLICE DEPT.

By: Alexander P. Lewko,
Chief



New look, Main Street after installation of Parking Meters
7-1-'50

REPORT OF THE FIRE DEPARTMENT

To the Board of Selectmen, Town Manager and Citizens
of Newport:

I herewith submit my report as Chief of the Fire Department for the year ending December 31, 1950.

We have had property involved in fire to the insured amount of \$68,300.00 Our insurance loss for the year has been \$19,525.70.

The number of calls for the year total 123, listed as follows: 112 still calls, 5 box alarms, 2 false alarms, 2 brush fires and 2 out of town calls.

The personnel of the Department is well trained and equipped.

The 1939 Chevrolet ladder truck, the Reo 1948 Buffalo equipped 500 gallon pumper and the American LaFrance 1928 are in good condition.

The 1934 Chevrolet Combination truck will have to be replaced in the near future.

The men of the Department and myself feel deeply the loss of our formr Captain Harry G. Brown, who served so faithfully the 33 years he served as a member of the Department.

I wish to thank the Town Manager, Town Fathers, Firemen and Citizens of Newport for their splendid cooperation during the past year.

Respectfully submitted,

HERBERT H. WRIGHT,

Chief of the Fire Department

HEALTH OFFICER'S REPORT

To the Board of Selectmen and Citizens of Newport:

During the year 1950, or I should say from the middle of April to the end of December, not a single case of contagious disease was reported to me. So I gather from this silence that all the citizens of Newport were very healthy during this period.

The short while that I was health officer I made general in-

spections with John Peck, State Division of Sanitary Inspection, of all restaurants and stores selling or handling foods.

Inspections were made of barns and dairies of producers and distributors of raw milk. I was greatly impressed by the neat condition of most of these places. Some are really outstanding and others are doing all they can to improve.

I want to thank Mr. John Peck for his untiring efforts to help me and all the dealers and distributors for their wonderful cooperation and willingness to accept our recommendations and put them into effect.

We still have people, through carelessness, who dump rubbish all over other people's land. This is against the law and moreover is causing a hardship on the people who are trying to make this community a better place in which to live. To the people who are observing the law, rest assured that I will do everything within my power to enforce same. As this will be a very unpleasant task, I am asking everyone to please cooperate and help those who take pride in keeping their town clean.

Respectfully submitted,

ROBERT C. VIOLETTE,
Health Officer

COLLECTOR OF TAXES REPORT

1948

Uncollected 1948 Taxes as of January 1, 1950		\$ 266 00
Remitted to Treasurer	\$ 100 00	
Uncollected Dec. 31st, 1950	166 00	
	<hr/>	<hr/>
	\$ 266 00	\$ 266 00

1949

Uncollected 1949 Taxes as of January 1, 1950		\$44,054 63
Remitted to Treasurer	\$43,459 85	

Uncollected Dec. 31, 1050	594 78	
	<hr/>	<hr/>
	\$44,054 63	\$44,054 63
1950		
Committed to Collector of Taxes 1950:		
Real Estate		\$333,701 73
Poll Taxes		5,590 00
National Bank Stock Taxes		1,416 00
Remitted to Treasurer	\$285,263 80	
Uncollected Dec. 31, 1950—Property		
Taxes	52,493 93	
Uncollected Poll Taxes	950 00	
	<hr/>	<hr/>
	\$338,707 73	\$338,707 73

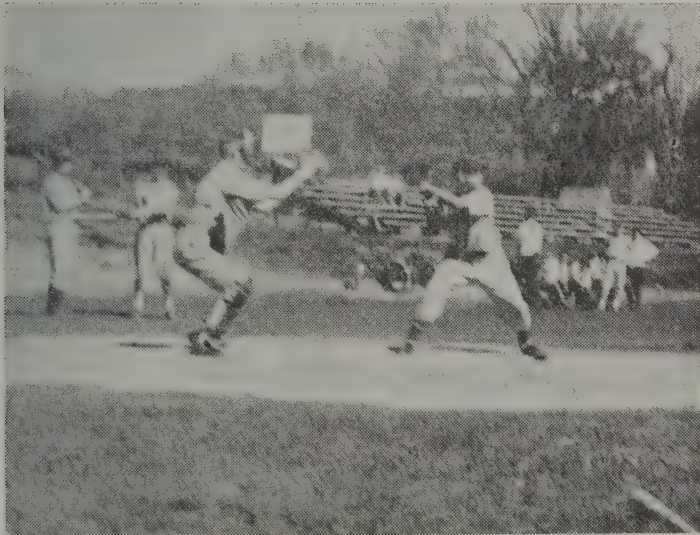

Playground by the Sugar River

SUMMARY OF TAX SALES ACCOUNT AS OF DECEMBER 31st, 1950

	1949	1948	1947	1946	Previous Years	Total
Taxes Sold to the Town	\$7,427 68	\$1516 22	\$639 51	\$162 40	\$151 43	\$9,897 24
Remitted to Treasurer during the year	\$2,906 34	\$ 509 64	\$207 71	\$ 13 50		\$3,637 19
Unredeemed Taxes at close of year 1950	4,521 34	1,006 58	431 80	148 90	\$151 43	6,260 05
	<u>\$7,427 68</u>	<u>\$1,516 22</u>	<u>\$639 51</u>	<u>\$162 40</u>	<u>\$151 43</u>	<u>\$9,897 24</u>

CLOSING ENTRIES

For the Year Ending December 31, 1950

	Debit	Credit
Airport Construction		\$ 1,366 42
Sewer Construction (Pinnacle Road)		697 07
Interest on Indebtedness	\$ 187 50	
Overlay	3,646 04	
Land Sold	63 77	
Interest and Dividend Tax	372 47	
Railroad Tax		49
Savings Bank Tax		324 01
Motor Vehicle Permit Fees	869 91	
Dog Licenses		256 20
Business Licenses and Permits	67 00	
Fines & Forfeits—Municipal Court		25 96
Town Officers' Salaries		591 64
Town Officers' Expenses		543 86
Election and Registration	94 95	
Town Hall & Buildings	382 82	
Police Department	246 46	
Dog Damage		25 77
Fire Department	188 29	
Health Department	312 39	
Garbage Collection	298 84	
Public Health Nurse	939 19	
Vital Statistics	76 75	
Sewer Maintenance	1,119 75	
N. H. Retirement		136 56
Highway Department	142 56	
Oiling	1 43	
Chandlers Mill Road Construction	2 45	
Street Lighting	74 05	
Sewer Construction	161 11	
Newport Heights Sewer (Bond Issue)		19,706 78
Hospital Sewer (Bond Issue)		3,379 54
Fire Alarm Box	170 00	
Old Age Assistance	957 18	
Town Poor		3,388 81
Soldiers' Aid		1,430 94
Parks	416 25	

Playgrounds	561 98	
Ski Tow	111 75	
Water Department	677 09	
Hospital Water (Bond Issue)		3,555 14
Water Survey North Newport	192 75	
Cemeteries	1,077 50	
Damages & Legal Expenses		119 00
Motor Vehicle Fee Rebates		21 03
Interest—Long Term Notes		48 29
Interest—Bonds	165 00	
Interest—Temporary Loans	136 07	
Airport	403 74	
Wilmarth Park Water (Bond Issue)		1,000 00
Interest on Taxes	988 09	
Rent of Town Property	222 99	
Water Department Rentals	2,792 00	
	<hr/>	
	\$18,120 12	\$36,617 51
Surplus or Debt	18,497 39	
	<hr/>	
	\$36,617 51	\$36,617 51
		<hr/>
This report shows a credit balance of		\$18,497 39
Bond issue will take care of	\$27,641 46	
Net Debit Balance is		9,144 07

In other words, when we have completed our bond issue, the Town debt will be reduced by \$9,144.07 as of the year 1950.

1950 REPORT OF NEWPORT MUNICIPAL COURT

Receipts from Fines and Costs		\$2,489 57
Disbursements:		
Motor Vehicle Department	\$ 768 00	
Fish & Game Department	103 40	
K. E. Shaw, Associate Justice	81 00	
Police Department	54 00	
Barrett Press, Warrants	25 78	
Thomas Brown, Police Officer	15 90	
Wilfred Snow, Police Officer	10 00	
R. E. Gould, Postage	3 00	
Dr. Addison Roe, Services	4 00	
Service Charges Bank	4 45	
Town of Newport, Fines and Costs	1,420 04	
		\$2,489 57
		\$2,489 57

A. S. NELSON,
Clerk, Municipal Court

DIVISION OF MUNICIPAL ACCOUNTING
STATE TAX COMMISSION

Concord, New Hampshire

February 27, 1951

CERTIFICATE OF AUDIT

This is to certify that we have audited the accounts and records of the Town of Newport for the fiscal year ended December 31, 1950, and found them to be in good order. In our opinion the Exhibits included herewith reflect the true financial condition of the Town as of December 31, 1950 and the results of operations for the year ended on that date.

Respectfully submitted,

HAROLD G. FOWLER,
Director

Division of Municipal Accounting, State Tax Commission
Herbert E. Hunt, Auditor
Robert W. Flanders, Accountant



Parking lot, near highway sheds, constructed with dirt from parking lot, in back of records office.



Newport Heights Sewer Digging on Fairbanks' property

GENERAL PERPETUAL CARE AND IMPROVEMENT
FUNDS

Resulting from Sale of Lots

Funds deposited in Sugar River Savings Bank and Newport Savings Bank. Income only to be expended under the direction of Trustees of Trust Funds:

Pine Grove Cemetery		
Principal	\$20,703 91	
Unexpended income	1,554 24	
	_____	\$22,258 15
North Newport Extension Cemetery		
Principal	\$4,891 28	
Unexpended Income	498 55	
	_____	5,389 83
Improvement Funds:		
Funds deposited in Newport Savings Bank to be expended under the direction of Trustees of Trust Funds:		
Pine Grove Cemetery	\$11,376 89	
North Newport Extension Cemetery	2,408 12	
	_____	\$13,785 01

Respectfully Submitted,

R. A. EGGLESTON,
LESTER M. PIKE,
JOHN J. CONDON,

Trustees

Newport, N. H.
February 5, 1951.

REPORT OF THE TRUSTEES OF TRUST FUNDS OF THE TOWN OF NEWPORT, N. H.
December 31, 1950

The Trust Funds of the Town are at the present time all Cemetery Funds and are deposited in the local Savings Banks, and drew interest the past year at the rate of 2½% at the Newport Savings Bank and 2½% plus an extra dividend of ¼ of 1% for the first six months at the Sugar River Savings Bank.

Date of Creation	Name of Fund or Donor	Bank	Amt. of		Bal. on Hd.		Income		Expense Bal. Inc.	
			Prin.		Begin Yr.	Dur. Yr.	Dur. Yr.	End Yr.		
July 17, 1939	Hervey D. Angell	Npt.	\$ 200 00	\$	17 34	\$	5 46	\$	10 00	\$ 12 80
Sept. 21, 1925	Mary E. Badger	S.R.	100 00		15 04		3 18		2 50	15 72
Oct. 25, 1915	Henry E. Baldwin	S.R.	100 00		23 47		3 41		2 50	24 38
Oct. 25, 1915	Samuel C. Baldwin	S.R.	100 00		19 72		3 30		2 50	20 52
Sept. 18, 1943	Tyler L. Barker	S.R.	100 00		1 07		2 80		2 50	1 37
Jan. 3, 1920 & Apr. 27, 1943	Perley M. Barry	S.R.	100 00		18 13		3 26		2 50	18 89
Apr. 27, 1943	Carrie B. Bartlett	S.R.	100 00		2 51		2 83		2 25	3 09
Aug. 11, 1924	Rotheus E. Bartlett	S.R.	100 00		2 66		2 83		2 25	3 24
Dec. 23, 1949	Ella W. Barton	Npt.	150 00				2 82		2 50	32
Sept. 10, 1948	Jesse M. Barton	Npt.	200 00		2 53		5 09		5 00	2 62
June 23, 1927	Elihu & Hannah Tenney									
	Bascom	Npt.	50 00		2 07		1 30		1 00	2 37
July 7, 1949	Sanford H. Bascom	S.R.	300 00		2 25		8 36		6 00	4 61
Nov. 27, 1929	William Bascom	Npt.	100 00		6 71		2 68		2 50	6 89
May 18, 1822	Henry Batchelder	S.R.	100 00		19 33		3 30		2 50	20 13

Oct. 17, 1925	Isabelle J. Batchelder	Npt.	100 00	9 94	2 75	2 50	10 19
May 2, 1911	Mary A. Beck	S.R.	200 00	78 75	7 70	5 00	81 45
Apr. 16, 1932	James F. Beirne	S.R.	100 00	5 62	2 92	2 50	6 04
May 5, 1944	Patrick H. Beirne	S.R.	100 00	1 63	2 81	2 50	1 94
Sept. 7, 1944	Timothy Bierne	S.R.	150 00	4 94	4 27	3 00	6 21
Sept. 30, 1930	William Belknap	S.R.	100 00	8 72	3 00	2 50	9 22
Sept. 7, 1915	F. W. Bingham	S.R.	50 00	3 76	1 48	1 25	3 99
June 9, 1928	Augustus Blaisdell	S.R.	50 00	2 96	1 44	1 25	3 15
May 17, 1915	S. J. Boardman	S.R.	100 00	25 88	3 47	3 00	26 35
Sept. 21, 1925	Mary J. Bohanan	S.R.	100 00	11 11	3 07	2 50	11 68
Aug. 19, 1931	Silas S. Booth	Npt.	100 00	3 64	2 59	2 50	3 73
Sept. 21, 1918	Mary A. Bostwick	Npt.	200 00	34 67	5 89	5 00	35 56
Apr. 4, 1917	Bradley-Nettleton	Npt.	600 00	66 74	16 77	10 00	73 51
Nov. 13, 1937	Alexander P. Brezell	S.R.	100 00	2 56	2 83	2 50	2 89
May 15, 1928	Belle A. Britton	S.R.	350 00	48 17	11 02	8 00	51 19
June 1, 1920 &							
June 17, 1921	Bell Brockelbank	Npt.	75 00	8 37	2 09	1 75	8 71
Nov. 21, 1923	Wilbur L. Brockway	S.R.	75 00	10 47	2 36	2 00	10 83
June 10, 1919	Elizabeth A. Brooks	Npt.	50 00	8 40	1 47	1 25	8 62
Oct. 1, 1932 &							
June 23, 1950	Calvin M. Brown	S.R.	125 00	7 49	2 68	5 00	5 17
Aug. 25, 1921	Nathan Brown	Npt.	75 00	12 40	2 19	2 00	12 59
Aug. 25, 1921	Nathan T. Brown	S.R.	100 00	15 79	3 19	2 50	16 48
May 4, 1940	George C. Bugbee	S.R.	100 00	1 80	2 81	2 50	2 11
Sept. 28, 1916	Bridget Burke	Npt.	100 00	6 24	2 67	2 50	6 41

Nov. 10, 1917	Martha J. Bussell	Npt.	100 00	23 67	3 10	3 00	23 77
Feb. 10, 1948	Zilpha Cain	S.R.	100 00	1 88	2 82	2 50	2 20
June 1, 1901	H. G. Carleton	Npt.	100 00	49 79	3 75	3 00	50 54
Mar. 25, 1935 &							
Apr. 3, 1945	B. F. & A. B. Carr	S.R.	200 00	6 90	5 70	6 00	6 60
May 19, 1923	David L. Carr	Npt.	50 00	2 46	1 31	1 25	2 52
Apr. 23, 1918	E. H. Carr	S.R.	100 00	24 80	3 44	3 00	25 24
Feb. 13, 1925	Jeremiah Carter	Npt.	100 00	13 46	2 84	2 50	13 80
Dec. 19, 1945	Arthur C. Chadwick	Npt.	250 00	5 31	6 42	5 00	6 73
Sept. 4, 1923	Sarah Clark Chapin	Npt.	100 00	9 07	2 74	2 50	9 31
July 30, 1923	Chase-Atwood	Npt.	100 00	5 79	2 65	2 50	5 94
Feb. 5, 1918	Chase	Npt.	125 00	47 42	4 33	3 50	48 25
Feb. 16, 1910	E. S. Chase	Npt.	100 00	34 45	3 38	12 00	25 83
Apr. 18, 1925	Fannie F. Chase	Npt.	100 00	5 31	2 64	2 50	5 45
May 23, 1941	Nelson Chase	S.R.	100 00	2 98	2 83	2 50	3 31
Aug. 2, 1917	O. H. Chase	Npt.	100 00	25 38	3 14	3 00	25 52
Mar. 31, 1907	Cheney	Npt.	200 00	61 16	6 56	6 00	61 72
Apr. 13, 1949	A. W. Clark	S.R.	150 00	2 25	4 21	3 75	2 71
Feb. 9, 1922	Elmer E. Clough	Npt.	50 00	2 31	1 30	1 25	2 36
Aug. 18, 1948	Pasquale Cucuzza	S.R.	150 00	2 53	4 21	2 50	4 24
May 10, 1923	Coffin	Npt.	100 00	7 84	2 70	2 50	8 04
June 1, 1946	Josephine R. Coffin	S.R.	150 00	4 41	4 26	3 00	5 67
Jan. 17, 1931	Comstock	S.R.	52 79	2 69	1 53	1 25	2 97
July 6, 1916	Martha M. Comstock	S.R.	100 00	30 99	3 60	2 50	32 09
Apr. 6, 1948	John J. Condon	Npt.	200 00	4 23	5 13	5 00	4 36

Oct. 24, 1928	Converse & Leach	S.R.	50 00	2 75	1 44	1 25	2 94
Oct. 24, 1928	E. C. Converse	S.R.	100 00	8 41	3 00	2 50	8 91
Aug. 1, 1924	John B. Cooper	S.R.	100 00	20 21	3 33	3 00	20 54
May 27, 1933	William & Bridget Cotter	S.R.	100 00	5 97	2 92	2 50	6 39
June 12, 1931	Silas Cowen	S.R.	50 00	3 67	1 48	1 25	3 90
Dec. 16, 1932	Margaret Cronin	Npt.	100 00	3 62	2 59	2 50	3 71
Jan. 3, 1936	Patrick Cronin	Npt.	100 00	39	2 51	2 00	90
Dec. 2, 1909	Samuel & Lois Crowell	Npt.	50 00	10 27	1 51	1 25	10 53
Mar. 17, 1939	Salome B. Cupples	S.R.	100 00	4 12	2 87	2 50	4 49
Oct. 24, 1928	D. M. Currier	S.R.	100 00	9 05	3 02	2 50	9 57
Jan. 1, 1922	Bela H. Cutting	Npt.	100 00	12 21	2 81	2 50	12 52
May 3, 1919	Hannah A. Cutting	S.R.	200 00	61 05	7 22	6 00	62 27
May 1, 1942	John H. Cutting	S.R.	100 00	1 22	2 80	2 50	1 52
May 23, 1923	Shepard H. Cutting	S.R.	200 00	58 94	7 15	6 00	60 09
July 3, 1920	George W. Cutts	S.R.	100 00	14 85	3 16	2 50	15 51
May 11, 1937 &							
Aug. 25, 1943	Henry A. Cutts	Npt.	150 00	21 27	4 30	2 50	23 07
July 6, 1934	Joseph A. Cutts	Npt.	300 00	31 93	8 34	6 00	34 27
Dec. 23, 1929	Frances M. Dana	Npt.	200 00	35 24	5 92	5 00	36 16
Mar. 20, 1930	Hiram K. Darling	S.R.	100 00	10 71	3 05	2 50	11 26
Dec. 1, 1921	L. W. Darling	Npt.	100 00	9 99	2 75	2 50	10 24
Dec. 28, 1928	Charles H. Davis	S.R.	50 00	3 85	1 48	1 25	4 08
June 23, 1931	Charles H. Davis	Npt.	50 00	3 07	1 32	1 25	3 14
Dec. 28, 1928	Fred H. Davis	S.R.	50 00	5 49	1 53	1 25	5 77
Sept. 3, 1947	Pensy Davis	S.R.	150 00	3 09	4 24	3 00	4 33

July 30, 1946	S. Annie Davis	Npt.	150 00	2 85	3 83	3 00	3 68
May 9, 1941	Adolph & Annola Delangis	Npt.	75 00	91	1 89	1 50	1 30
Mar. 7, 1896	Dexter Dodge	Npt.	50 00	25 31	1 89	2 00	25 20
May 12, 1944	Donovan-Strickford	Npt.	150 00	7 16	3 95	3 00	8 11
Apr. 14, 1923	Calista H. Dow	Npt.	100 00	13 03	2 84	2 50	13 37
Sept. 7, 1937	Grace L. Dowing	S.R.	75 00	4 37	2 19	1 75	4 81
Nov. 3, 1917	Ida A. Drake	Npt.	100 00	28 24	3 21	3 00	28 45
July 28, 1933 &							
July 11, 1935	John J. Dudley	S.R.	200 00	43 93	6 74	6 00	44 67
Dec. 28, 1946	Rufus S. Dudley	S.R.	150 00	2 55	4 21	3 00	3 76
May 29, 1940 &							
Dec. 28, 1946	Wilcox-Dudley	S.R.	150 00	6 04	4 32	3 00	7 36
Mar. 12, 1935	George C. Edes	Npt.	100 00	3 82	2 60	2 50	3 92
Dec. 31, 1947	Marcia J. Edes	S.R.	250 00	4 24	7 04	5 00	6 28
Feb. 25, 1922	Rosaline G. Everett	S.R.	100 00	11 35	3 08	3 00	11 43
Sept. 14, 1945	Philip Farwell	S.R.	110 00	2 14	3 09	2 50	2 73
Nov. 12, 1936	Stephen Farwell	S.R.	100 00	1 62	2 81	2 50	1 93
Aug. 7, 1942	Mina Hanson Fellows	S.R.	100 00	1 94	2 81	2 50	2 25
Aug. 14, 1929	Peter J. Finnegan	S.R.	100 00	7 47	2 97	2 50	7 94
Aug. 27, 1935	Charles Fiske	S.R.	100 00	1 10	2 80	2 50	1 40
Nov. 5, 1935	Luther J. Fitch	S.R.	50 00	1 98	1 42	1 25	2 15
Oct. 23, 1935	Hiram M. Fletcher	S.R.	100 00	2 44	2 82	2 50	2 76
June 9, 1928	William J. Forsaith	Npt.	75 00	8 07	2 09	2 00	8 16
May 2, 1950	Greco Franco	S.R.	125 00		1 56		1 56
July 18, 1918	George M. Freeto	S.R.	109 00	4 51	2 89	2 50	4 90

Feb. 18, 1927	Emma F. Frost	S.R.	100 00	15 14	3 18	2 50	15 82
Aug. 15, 1944	N. B. Frye	S.R.	100 00	73	2 78	2 00	1 51
July 23, 1943	Frederick Gamash	Npt.	300 00	17 04	7 97	7 50	17 51
Mar. 8, 1934	Dennis P. Gardner	Npt.	100 00	4 39	2 61	2 50	4 50
Jan. 27, 1902	Peyton R. Gardner	S.R.	75 00	48 48	3 41	3 00	48 89
May 17, 1939	Gay-Allen	Npt.	100 00	3 52	2 59	2 50	3 61
July 11, 1936	Cevilla E. George	S.R.	100 00	3 00	2 85	2 50	3 35
Oct. 7, 1919	Clifton C. George	Npt.	50 00	2 54	1 31	1 25	2 60
Dec. 19, 1910	Putnam George	S.R.	100 00	43 65	3 96	12 00	35 61
Apr. 6, 1917	Fred W. Gilmore	S.R.	100 00	20 25	3 33	2 50	21 08
July 28, 1933	William H. Gilmore	S.R.	100 00	5 53	2 92	2 50	5 95
Sept. 2, 1919	Glidden	S.R.	100 00	14 14	3 15	2 50	14 79
Dec. 16, 1947	Vinal & Mellissa Goodwin	S.R.	200 00	4 39	5 65	5 00	5 04
Apr. 1, 1919	Alfred J. Gould	S.R. &					
Nov. 15, 1927	Madora A. Gove	Npt.	200 00	25 56	5 93	9 00	22 49
Jan. 18, 1940	John Gunnison	S.R.	150 00	45 82	5 41	5 00	46 23
July 26, 1907	Ai Hall	S.R.	50 00	13 13	1 75		14 88
Feb. 28, 1950	Bert Hall	S.R.	50 00	11 24	1 70	1 50	11 44
Oct. 14, 1929	Laura R. Hall	S.R.	250 00		4 89		4 89
Jan. 30, 1943	Zilphia Dunbar Hanson	S.R.	100 00	9 84	3 03	2 50	10 37
June 22, 1943	H. F. Harmon	S.R.	50 00	1 37	1 42	1 25	1 54
Oct. 3, 1919	George Harrington	S.R.	150 00	3 69	4 24	3 00	4 93
Oct. 25, 1930	Mathew Harvey	S.R.	100 00	28 87	3 55	3 00	29 42
Nov. 12, 1942	Fred G. Haven	Npt.	100 00	4 98	2 63	2 50	5 11
		S.R.	125 00	5 57	3 60	2 50	6 67

Sept. 14, 1945	George F. Haven	S.R.	100 00	72	2 78	2 00	1 50
May 5, 1931	Lucina A. Hayes	S.R.	107 00	12 51	3 30	2 50	13 31
Sept. 5, 1942	Joseph L. Hitchcock	S.R.	100 00	1 39	2 80	2 50	1 69
May 29, 1928	Arden S. Howe	Npt.	50 00	1 91	1 29	1 25	1 95
Feb. 25, 1926	Zenas C. Howland	Npt.	100 00	77	2 53	2 00	1 30
Apr. 29, 1948	John Hunter	Npt.	150 00	2 55	3 83	2 50	3 88
July 16, 1942	Hunton-Glidden	S.R.	100 00	2 00	2 82	2 50	2 32
Dec. 1, 1921	Edwin M. Hunton	Npt.	100 00	9 51	2 74	2 50	9 75
June 2, 1942	Ransom Huntoon	Npt.	100 00	66	2 51	2 00	1 17
July 12, 1925	Albert Hurd	S.R.	100 00	20 10	3 31	2 50	20 91
July 17, 1937	Bela Hurd	S.R.	100 00	2 40	2 82	2 50	2 72
July 30, 1923	Carlton Hurd	S.R.	100 00	12 62	3 11	2 50	13 23
July 7, 1938	Emma C. Hurd	Npt.	100 00	4 72	2 63	4 00	3 35
June 18, 1921	Peter Hurd	S.R.	100 00	29 86	3 58	3 00	30 44
Apr. 23, 1920	William C. Hurd	S.R.	100 00	18 14	3 26	3 00	18 40
Mar. 1, 1920	Woodbury K. Hurd	Npt.	100 00	11 26	2 79	3 00	11 05
Dec. 16, 1942	George H. Jacobs	S.R.	100 00	1 09	2 80	2 50	1 39
Apr. 2, 1947	Stella M. B. Jenks	S.R.	300 00	9 70	8 57	7 50	10 77
Oct. 14, 1929	Ella J. Johnson	S.R.	150 00	44 74	5 37	12 00	38 11
Aug. 28, 1919	Kaler	S.R.	75 00	8 42	2 30	2 00	8 72
June 8, 1922	John F. Kelley	Npt.	50 00	2 76	1 31	1 25	2 82
June 26, 1925	Charles H. Kelsey	Npt.	50 00	6 62	1 41	1 25	6 78
June 18, 1938	Elisha M. Kempton	S.R.	100 00	2 44	2 82	2 50	2 76
Sept. 21, 1925	Henry M. Kempton	Npt.	100 00	14 06	2 87	2 50	14 43
June 7, 1927	Anna M. Kibbey	S.R.	100 00	5 99	2 92	2 50	6 41

Jan. 14, 1933	William B. Kibbey	S.R.	85 00	7 93	2 56	2 00	8 49
Feb. 15, 1905	Ellen K. Ladd	Npt.	67 00	21 26	2 21	2 50	20 97
Oct. 27, 1941 &							
May 5, 1942	Joseph Ladieu	S.R.	100 00	3 99	2 86	2 50	4 35
Oct. 28, 1925	Frank J. Latimer	Npt.	50 00	3 33	1 32	1 25	3 40
Jan. 27, 1926	David Leach	Npt.	75 00	12 22	2 19	1 50	12 91
Mar. 18, 1919	Frederick W. & Sam D. Lewis	Npt.	150 00	16 60	4 18	3 00	17 78
Jan. 3, 1924	George E. Lewis	Npt.	50 00	3 44	1 34	1 25	3 53
June 23, 1931	Judith D. Lewis	Npt.	50 00	1 93	1 29	1 25	1 97
June 10, 1929	R. H. Lindsay	S.R.	100 00	10 52	3 05	2 50	11 07
June 12, 1931	Barnabas Logue	Npt.	100 00	3 97	2 60	2 50	4 07
Apr. 3, 1929	Joseph Louise	S.R.	100 00	4 60	2 89	2 50	4 99
Apr. 4, 1950	Mrs. Edw. & Wm. Louiselle	S.R.	150 00		2 26		2 26
Feb. 15, 1907	Fred E. Lovell	Npt.	100 00	23 19	3 09	3 00	23 28
July 19, 1919	Ruel D. Loverin	Npt.	50 00	6 58	1 41	1 25	6 74
Jan. 30 1935	Eric Mackey	S.R.	100 00	5 16	2 91	2 50	5 57
Oct. 17, 1925	Grace W. MacKusick	S.R.	25 00	1 92	73	1 00	1 65
Apr. 26, 1919	Alexander MacNabb	S.R.	50 00	7 70	1 59	1 25	8 04
July 17, 1936	Patrick Mahoney	S.R.	100 00	1 71	2 81	2 50	2 02
July 1, 1931	Ann F. Marshall	S.R.	100 00	6 48	2 94	2 50	6 92
July 3, 1945	Dexter Marshall	S.R.	150 00	4 71	4 27	3 00	5 98
Aug. 19, 1940	Sarah E. Martin	S.R.	100 00	3 27	2 85	2 50	3 62
Feb. 18, 1943	Mooney-Richards	S.R.	300 00	27 34	9 06	7 50	28 90
Aug. 29, 1934	Francis R. Moore	S.R.	50 00	3 21	1 48	1 25	3 44
Jan. 3, 1942	Frank A. Moore	S.R.	100 00	3 86	2 86	2 50	4 22

Jan. 25, 1946	Lillian K. Morgan	S.R.	200 00	6 24	5 70	5 00	6 94
July 29, 1920	Ernest G. Muzzey	Npt.	100 00	8 89	2 73	6 00	5 62
July 27, 1931	McCrillis	Npt.	100 00	2 71	2 57	2 50	2 78
June 10, 1916	McGregor-Clark	S.R.	100 00	31 01	3 62	3 00	31 63
July 28, 1933	Cyrus McGregor	S.R.	100 00	5 53	2 92	2 50	5 95
Sept. 5, 1933	Frank W. Nason	Npt.	100 00	2 82	2 58	2 50	2 90
Apr. 7, 1927	Edward Nettleton	Npt.	200 00	28 54	5 74	5 00	29 28
July 18, 1949	Silas C. Newell	S.R.	200 00	1 50	5 57	5 00	2 07
Aug. 19, 1931	George W. Nourse	S.R.	100 00	6 33	2 93	2 50	6 76
May 16, 1940	Arlene Lussier O'Laughlin	S.R.	100 00	3 65	2 86	2 50	4 01
Aug. 25, 1943	Bernard O'Reilly	Npt.	100 00	73	2 51	2 00	1 24
June 17, 1920	Robert C. Osgood	S.R.	100 00	40 38	3 88	4 00	40 26
Dec. 23, 1926	John M. Page	Npt.	100 00	5 23	2 64	2 50	5 37
Apr. 23, 1927	Parmelee	S.R.	100 00	15 53	3 19	2 50	16 22
Sept. 27, 1928	Parmelee	S.R.	150 00	38 50	5 21	3 75	39 96
Apr. 20, 1908	Margaret P. Patch	S.R.	100 00	36 82	3 77	3 00	37 59
Oct. 16, 1917	Dodridge Paul	Npt.	100 00	13 55	2 84	2 50	13 89
Dec. 20, 1943	Eugene A. Paul	S.R.	100 00	2 50	2 83	2 50	2 83
Oct. 22, 1938	Fred A. Paul	S.R.	100 00	2 28	2 82	2 50	2 60
Dec. 14, 1949	George E. Paul	S.R.	150 00		3 39	3 00	39
Aug. 23, 1938	Sara E. Paul	S.R.	100 00	4 08	2 87	2 50	4 45
Oct. 2, 1919	Marsh Peasley	Npt.	100 00	10 28	2 77	2 50	10 55
Nov. 22, 1916	B. F. Peasley	S.R.	100 00	18 91	3 27	3 00	19 18
Nov. 22, 1916	Benjamin F. Peasley	S.R.	100 00	18 03	3 26	3 00	18 29
July 19, 1916	Elijah Peasley	Npt.	150 00	67 36	5 46	5 00	67 82

July 9, 1927	Fannie E. Peasley	S.R.	100 00	5 10	2 91	2 50	5 51
June 21, 1928	Perry-Adams	Npt.	200 00	34 28	5 89	6 00	34 17
Apr. 15, 1924	Stephen Pike	Npt.	100 00	12 04	2 81	2 50	12 35
Nov. 18, 1925	Gertrude N. Pollard	S.R.	200 00	99 16	8 28	15 00	92 44
Nov. 18, 1925	Ezekiel Powers	S.R.	50 00	8 05	1 60	1 25	8 40
Aug. 23, 1915	George E. Putnam	S.R.	200 00	30 91	6 38	5 00	32 29
Nov. 10, 1947	Ernest Putney	Npt.	200 00	2 37	5 08	5 00	2 45
May 2, 1950	Adelle Rawson	Npt.	350 00		3 65		3 65
Oct. 29, 1927	Morton O. Rawson	Npt.	100 00	2 93	2 58	2 50	3 01
Nov. 26, 1910	Syrena A. Raymond	S.R.	100 00	46 50	4 04	4 00	46 54
May 29, 1940	Dennis Reardon	S.R.	100 00	4 19	2 87	2 50	4 56
Jan. 24, 1927	Clara E. Reed	S.R.	100 00	4 51	2 89	2 50	4 90
Aug. 23, 1928	Frank A. Reed	Npt.	100 00	3 86	2 60	2 50	3 96
Nov. 30, 1945	Maude Grant Reed	S.R.	150 00	5 53	4 29	3 75	6 07
Dec. 5, 1929	Wallace L. Reed	S.R.	100 00	7 66	2 97	2 50	8 13
Sept. 5, 1940	Rose Roney	S.R.	100 00	1 25	2 80	2 50	1 55
Dec. 30, 1943	S. M. Richards	Npt.	200 00	6 34	5 18	5 00	6 52
Feb. 16, 1950	Lillian A. Richardson	Npt.	225 00		3 28		3 28
Aug. 17, 1927	L. D. Richardson	Npt.	50 00	33	1 26	1 00	59
Apr. 30, 1940	Alexander Robinson	S.R.	100 00	2 29	2 82	2 50	2 61
Nov. 5, 1935	Clark E. Rowell	S.R.	100 00	1 24	2 80	2 50	1 54
July 18, 1942	D. Thomas Sanborn	S.R.	125 00	3 28	3 55	2 75	4 08
Oct. 15, 1925	Sargent-Hitchcock	S.R.	100 00	17 84	3 25	2 50	18 59
May 1, 1935	Sawyer-Martin	S.R.	100 00	5 54	2 92	2 50	5 96
Sept. 13, 1922	Lucy A. Sawyer	Npt.	50 00	5 22	1 38	4 00	2 60

Feb. 3, 1934	Charles S. Shepard	S.R.	100 00	6 30	2 93	2 50	6 73
Sept. 22 1942	David Shepard	S.R.	100 00	1 14	2 80	2 50	1 44
June 11, 1947 &							
July 3, 1947	Willard-Sherman	S.R.	125 00	2 14	3 52	2 75	2 91
Oct. 29, 1928	Ezra Sibley	S.R.	100 00	10 91	3 05	2 50	11 46
Oct. 29, 1928	Frank Sibley	S.R.	100 00	10 91	3 05	2 50	11 46
Oct. 17, 1927	Ella F. Siddell	S.R.	100 00	9 57	3 03	2 50	10 10
Oct. 27, 1941	Charles L. Smith	S.R.	200 00	12 75	5 87	5 00	13 62
May 18, 1917	W. S. Southworth	S.R.	100 00	21 52	3 36	2 50	22 38
Dec. 27, 1938	Hiram Spooner	S.R.	100 00	2 09	2 82	2 50	2 41
July 11, 1939	Isaac S. Spooner	S.R.	100 00	3 70	2 86	2 50	4 06
Apr. 2, 1926	J. C. Spooner	S.R.	100 00	7 46	2 97	2 50	7 93
Dec. 1, 1949	Ignacy & Helen Stankiewicz	S.R.	125 00		3 14	2 00	1 14
Dec. 19, 1910	Oliver Stearns	S.R.	100 00	59 77	4 42	3 00	61 19
Oct. 17, 1936	Josephine E. Stockwell	Npt.	100 00	54	2 51	2 00	1 05
Dec. 19, 1910	Mabel L. Stowell	S.R.	100 00	38 71	3 82	3 00	39 53
June 1, 1901	Dr. J. L. Swett	Npt.	50 00	3 16	1 32	1 25	3 23
Oct. 30, 1925	Rosalia M. Swett	S.R.	100 00	10 82	3 05	2 50	11 37
Dec. 14, 1933	Nathan S. Tandy	S.R.	50 00	3 77	1 48	1 25	4 00
May 19, 1938	Ada R. Tenney	S.R.	200 00	30 62	6 38	6 00	31 00
Mar. 31, 1919	Clyde H. Tenney	Npt.	100 00	4 98	2 63	2 50	5 11
June 4, 1930	Jennie M. Tenney	S.R.	150 00	26 09	4 87	3 00	27 96
Mar. 26, 1941	Parmelia M. Thibodeau	S.R.	80 00	2 63	2 27	2 00	2 90
Nov. 21, 1946	Charles R. Thompson	Npt.	150 00	9 47	4 00		13 47
Apr. 1, 1916	George W. Tilton	S.R.	50 00	3 40	1 48	1 25	3 63

July 11, 1936	Rodney Tilton	S.R.	100 00	63	2 78	2 00	1 41
Jan. 20, 1923	Towle	S.R.	100 00	15 44	3 19	2 50	16 13
Aug. 11, 1917	Mary J. Towne	S.R.	100 00	30 07	3 60	3 00	30 67
June 29, 1901	J. M. Wakefield	Npt.	200 00	48 46	6 24	6 00	48 70
July 11, 1922	Alfred Ward	S.R.	100 00	28 62	3 55	3 00	29 17
Nov. 26, 1932	Kitty Wardwell	S.R.	100 00	6 08	2 93	2 50	6 51
May 25, 1946	Addie F. Watkins	S.R.	100 00	1 38	2 80	2 50	1 68
May 31, 1934	Frank & Mary Welch	S.R.	100 00	7 34	2 96	2 50	7 80
Sept. 7, 1922	A. P. Wellcome	S.R.	100 00	22 33	3 38	3 00	22 71
Mar. 16, 1918	Olive F. Wellcome	Npt.	100 00	9 32	2 74	2 50	9 56
Aug. 17, 1949	Wheeler-Call	Npt.	150 00	31	3 78	2 00	2 09
Mar. 4, 1943	George B. Wheeler	Npt.	400 00	20 28	10 56	10 00	20 84
Nov. 1, 1917	Nancy M. White	S.R.	200 00	88 88	7 98	21 00	75 86
Dec. 11, 1911	A. O. Whitney	S.R.	100 00	58 39	4 37	4 00	58 76
Aug. 2, 1916	George F. Whitney	S.R.	100 00	17 23	3 24	2 50	17 97
Mar. 12, 1935	Orange Whitney	Npt.	100 00	6 30	2 67	2 50	6 47
Apr. 24, 1912	Stephen Whitney	Npt.	100 00	30 13	3 27	3 00	30 40
May 13, 1936 &							
Dec. 20, 1943	Martin L. Whittier	S.R.	100 00	6 74	2 94	2 50	7 18
Oct. 4, 1937	Simeon Whittier	Npt.	50 00	91	1 27	1 00	1 18
Nov. 9, 1936	William H. Whittier	S.R.	100 00	4 16	2 87	2 50	4 53
Aug. 5, 1912	Jeannette M. Wilcox	S.R.	200 00	94 86	8 15	10 00	93 01
Mar. 6, 1945	George & Mary Wilkins	S.R.	150 00	4 57	4 26	3 00	5 83
July 3, 1929	Wilmarth	Npt.	300 00	82 69	9 62	8 00	84 31

July 27, 1931 &	Jonathan M. Wilmarth	Npt.	150 00	9 31	3 68	3 75	9 24
Dec. 23, 1949	A. G. Winter	S.R.	100 00	1 79	2 81	2 50	2 10
Nov. 9, 1940	Alice E. Woodbury	S.R.	200 00	87 72	7 96	5 00	90 68
Nov. 5, 1924	Amos O. Woodbury	S.R.	200 00	81 15	7 78	5 00	83 93
Feb. 25, 1922	Robert Woodbury	Npt.	50 00	4 29	1 36	1 25	4 40
June 9, 1913	Belle E. Woodward	S.R.	100 00	9 76	3 03	7 00	5 79
Feb. 12, 1929	Belle E. Woodward	Npt.	50 00	1 61	1 29	1 25	1 65
June 3, 1919	Adolphus Woods	S.R.	150 00				
Dec. 7, 1950	Wright	S.R.	150 00	64 22	5 92	4 00	66 14
Nov. 1, 1922	Ephraim Wright	S.R.	100 00	4 81	2 89	2 50	5 20
Oct. 24, 1930	William H. Wright	S.R.	100 00	44 42	3 99	4 00	44 41
Dec. 19, 1910	Willis P. Wright	S.R.	150 00	17 03	4 62	3 75	17 90
Feb. 12, 1936	Sylvester York	Npt.	150 00	2 55	3 83	3 75	2 63
Apr. 29, 1948	Justina Lowell Young	Npt.	75 00	12 28	2 19	2 00	12 47
Nov. 11, 1916	Margaret F. Young	S.R.	50 00	2 80	1 44	1 25	2 99
Oct. 10, 1935	Mary R. Young	S.R.	100 00	5 63	2 92	2 50	6 05
June 1, 1929							
			\$34,726 79	\$4,059 89	\$1,013 55	\$ 909 25	\$4,164 19

REPORT OF SEWER DEPARTMENT

To the Board of Selectmen and Citizens of Newport:

The Sewer Department submits the following report for the year ending December 31, 1950.

Expended for Labor and Materials for Construction and Maintenance \$ 28,161 12

Cash received from customers during the year,
and paid into the Town Treasury:

Entrance Fees	\$485 00	
Labor	\$284 39	
Materials	371 90	
	656 29	
		1,141 29

Cost of Gustin system to Dec. 31, 1949	\$93,935 40	
Construction and repairs during the year	28,161 12	
	28,161 12	\$122,096 52

Deduct:

Cash received for entrance fees to Dec. 31, 1949	\$23,303 88	
Received during year	485 00	
	\$23,788 88	
Cash received for labor and materials to Dec. 31, 1949	\$15,785 61	
Received during year	656 29	
	\$16,441 90	40,230 78
		\$ 81,865 74

Net cost to date

CONSTRUCTION AND REMARKS

During the year we completed three large sewer jobs; A) Newport Heights, B) The Pinnacle Road or Sargent Avenue sewer, C) Hospital sewer from Winter Street to the new hospital. Only a few houses were connected to the Newport Heights sewer because the completion time had to be extended and it was too late to do any digging after the contractor got done. We do hope that in the spring all will connect to this sewer.

Proud to report that all houses on Pinnacle Road or Sargent Avenue were connected to the sewer. Sewer constructed for the hospital surely has its merits.

During the year eight additional houses were connected to the system.

Respectfully submitted,

ROBERT C. VIOLETTE,
Town Manager

REPORT OF WATER DEPARTMENT

To the Board of Selectmen and Citizens of Newport:

The Water Department submits herewith the Annual Report for the year ending December 31, 1950.

During the year main line extensions were made as follows:

Wilmarth Park: 260 ft of 1 in. copper tubing.

974 ft. of 6 in. cast iron.

Summer Street: 1051 ft. of 6 in. cast iron.

Pinacle Road: 133 ft. of 1 in. copper tubing.

Services were laid to fifteen additional houses. Two new hydrants were added to the system, one at Wilmarth Park and one on Summer Street near the new hospital.

We have enough pipe on hand to extend our main line on Summer Street to the eight houses beyond the new hospital. This work will be done early this spring.

The actual cash received during the year and turned over to the Town Treasurer was as follows:

Water Rents	\$22,360 48
Labor and Materials	2,061 77
	\$24,422 25

Respectfully submitted,

ROBERT C. VIOLETTE,
Town Manager

SCHEDULE OF DEBT

	Date of Issue	Date of Maturity	Outstand- ing	Interest Paid
Water Bonds—5½%	1933	1953	\$70,000 00	\$3,850 00
Water Bonds Refunded—3%	1936	1956	32,000 00	960 00

Newport Water Works
COMPARATIVE BALANCE SHEETS
As at December 31, 1950 and 1949

ASSETS		Increase or Decrease*		
	1950	1949		
Fixed Assets:				
Water Supply Land	\$ 8,627 94	\$ 8,627 94		
Distribution System				
Structure	1,250 00	1,250 00		
Water Supply Equip.	6,020 49	6,020 49		
Water Storage Equip.	18,155 63	18,155 63		
Distribution Mains	130,897 71	122,523 78	\$ 8,373 93	
Services	24,113 09	22,397 07	1,716 02	
Hydrants	6,200 50	5,857 94	342 46	
Meters	1,320 64	1,199 40	121 24	
Storage Department				
Equipment	1,034 88	1,034 88		
Garage Equipment	1,168 56	1,168 56		
Other Equipment	3,721 92	3,721 92		
	Total Fixed Assets	\$202,511 26	\$191,957 61	\$10,553 65
Current Assets:				
Accounts Receivable	4,785 10	6,169 48	1,384 38*	
Materials and Supplies	3,846 10	3,806 39	39 71	
Miscel. Prepaid Accts.	87 51	87 51		
	Total Current Assets	8,718 71	10,063 38	1,344 67*
	Total Assets	\$211,229 97	\$202,020 99	\$9,208 98
LIABILITIES				
Capital Liabilities:				
Municipal Investment	\$ 2,961 16	\$ 2,961 16		
Funded Debt	102,000 00	102,000 00		
	Total Capital Liab.	104,961 16	104,961 16	
Accrued Interest	480 83	480 83		
Reserve for Depreciation	99,802 88	96,485 12	\$3,317 76	
Profit and Loss	5,985 10	93 88	5,891 22	
	Total Liabilities	\$211,229 97	\$202,020 99	\$9,208 98

*Denotes Red.

Newport Water Works
INCOME STATEMENT

For the Fiscal Year Ended December 31, 1950

Income	\$21,631 31
Operating Expenses:	
Source of Supply—Labor and Expense	491 03
Distribution Labor	590 49
Repairs to Mains	595 04
Repairs to Water Storage Equipment	537 66
Repairs to Services	957 81
Repairs to Hydrants	462 52
Repairs to Meters	484 41
Commercial Supplies and Expense	793 36
General Expense	307 85
Insurance	269 05
Shop Expense	44 80
Auto Expense	279 00
Interest	4,810 00
Taxes	162 61
Depreciation	3,317 76
	\$14,103 39
Total Operating Expenses	\$14,103 39
Net Profit for the Year	\$ 7,527 92

PROFIT AND LOSS

	Debit	Credits
Balance January 1, 1950		\$ 93 88
Transferred from Operations		7,527 92
Balance of Cash Retained by Town	\$1,636 70	
Balance December 31, 1950	5,985 10	
	\$7,621 80	\$7,621 80

PLANT STATISTICS

Source of Supply — Gilman Pond

Reservoirs—One; Capacity in gallons ,613,000; Type of Construction, cement lined.

Distribution System:

Length of Mains in feet:

Wrought iron and copper	1 inch	81,033
Cast iron	2 inch	6,918
Cast iron	4 inch	5,134
Cast iron	6 inch	73,493
Cast iron	8 inch	33,340
Cast iron	10 inch	4,825
Cast iron	12 inch	1,255

Total	205,998
-------	---------

Meters and Services:

	5/8	3/4	1	1 1/2	2	4	6	8	Total
Meters in Service	12	10	8		4				— 34
Services in Use		1001	19	2	2	2	8		1—1035
Services Not In Use		20							— 20
	12	1031	27	2	6	2	8	1—	1089

Classification of Customers

Number of Commercial Customers: Metered 16, Unmetered 1001, Total 1017.

Number of Industrial Customers: Metered 6, Unmetered 3, Total 9.

Number of Hydrants: Municipal 106, Private 7, Total 113.

Number of other Municipal Consumers: Unmetered 8, Total 8.

Number of Water Meters—34.

Number of Water-operated Elevators—1.

ANNUAL REPORT
of the
NEWPORT SCHOOL DISTRICT

for the fiscal year

July 1, 1949

to

June 30, 1950



EXECUTIVE ORGANIZATION

Newport School Board

JOHN F. LEE, Chairman	1951
MADLON F. KARR, Secretary	1951
GUY A. DODGE, Sr.	1952
DONALD E. MESSER	1953

Supervisory Union No. 43 Officers

JOHN F. LEE, Chairman	Newport
RUTH P. JOHNSON, Secretary	Sunapee

Officers of School District

Moderator	SAMUEL H. EDES
Clerk	WILLIAM F. SULLIVAN
Treasurer	HOWARD C. BENNETT
Auditors	JESSE R. ROWELL D. S. ROLLINS

Administration

Superintendent of Schools	GORDON B. FLINT
Secretary to Superintendent	LILLIAN S. ZULLO
Census Enumerator and Truant Officer	MARSHALL C. PERKINS
School Nurse	MARIAN CURRIER

REPORT OF THE SUPERINTENDENT OF SCHOOLS

To the Newport School Board:

I herewith submit my third annual report as Superintendent of Schools.

Our schools are operating this year on an "austerity" budget. The failure to receive any state aid, coupled with the economic condition of Newport, caused a number of economies to be effected. Several of these were: reductions in the allotment for textbooks, scholars' supplies, athletic and commercial equipment; the amounts for repairs and new equipment were substantially reduced; the position of full-time nurse was eliminated and part-time nursing service substituted; the consolidation of the principalship of the Junior and Senior High Schools; the one-room school at Guild (Grades 1-4) was closed and that teaching position eliminated.

By practicing economy in several areas of the budget, it was possible to continue the Teachers' Salary Schedule. This marks the third school year that a salary schedule has been in operation in Newport. Practically all members of the teaching staff have reached their proper place on the schedule, determined by experience and training. According to the provisions of the Schedule, yearly increments will be received by those teachers who have not reached the maximum salary for the degree held.

In-Service Training

For the third successive year an extension course was offered in this School Union. The course this year was in Guidance and was conducted by Dr. Harold Hyde, Chief of the Division of Education Research of the State Department of Education. Many Newport high school and elementary teachers took the course.

Repairs

Minor repairs and the regular summer cleaning of all buildings were carried out by the janitors. Principal items at the various buildings were:

Towle:

The walks to the gym were covered with hot-mix and the two parking areas were oiled.

Two folding gates—to shut off the gym area from the rest of the building—were installed.

Two drains were installed on the gym roof.

The exterior trim was painted.

Two wooden cabinets and an additional work bench were installed in the Science Laboratory. The Science Laboratory, boys' basement, and Commercial Room were painted. An asphalt tile floor was installed in the Commercial Room.

Richards:

Windows in two Annex rooms were weatherstripped. Annex windows were caulked. Pupils' desks in four rooms were sanded and re-finished. The Music Room was painted. A number of blackboards were re-surfaced. Several minor recommendations of the Fire Chief were completed as follows:
 Wood shop door was made to swing outward.
 A metal cabinet for the paint room was obtained.
 A roof gutter was installed over the fire escape.

Primary:

Some worn stair treads were re-surfaced. Pupils' desks in five rooms were sanded and re-finished. The Lunch Room was painted. The play area was oiled.

New Equipment

The major items of new equipment are as follows:

Towle:

10 typing tables.
 1 metal file—Commercial Department
 Donation of 3 used typewriters from Surplus Property (These were re-conditioned at small expense).
 New black curtains and drapes in Chellis Auditorium.
 3 wooden mats for boys' shower room.

Richards:

20 desk and chair units.
 2 metal cabinets for the Music Room.
 1 metal cabinet for Principal's Office.
 Wood lathe.

Music Department:

1 Oboe.
 An alto sax, tenor sax and French Horn were ob-

tained from Surplus Property and re-conditioned at small cost compared to the value of these instruments.

Superintendent's Office:

Electric adding machine.

Insurance

Fire insurance on all Newport school buildings and equipment now totals \$230,400. This year's budget provides for \$25,000 additional and also would place extended coverage on all existing policies.

Recommendations

There are several areas in which the schools' offering should be improved at the earliest opportunity.

I recommend that the present part-time typing position at Towle High School be made a full-time position. By so doing, it would be possible to lighten the teaching load of some members of the staff so that they could serve as class guidance counselors. This would give every student an opportunity for educational and vocational guidance not now provided—yet vitally needed. It would also be possible to offer a course in auto-driving. This course, highly recommended by safety and law-enforcement officials, is now offered in many high schools in New Hampshire. Over 100 of our high school students in the three under-classes have signified an interest in taking such a course if it were offered. Such an interest should not be ignored.

We are one of the very few communities in the state where a school lunch program is not maintained. The absence of such a program is not due to lack of need but rather to lack of adequate facilities.

The present Grange Hall, a building owned by the School District, has been mentioned as a possible site for a school lunch program. This building has possibilities but it would take a sizeable expenditure to put it into condition for such use. This is a project that should be contemplated for the future but is not recommended for the coming year.

In conclusion, I wish to express my appreciation for the cooperation received during the past year from the school staff, together with the loyal support of the School Board and the continued interest of the other citizens in the welfare of the schools.

Respectfully submitted,

GORDON B. FLINT,
Superintendent of Schools

SCHOOL TREASURER'S REPORT

July 1, 1949 to June 30, 1950

Cash on hand June 30, 1949		
(Treasurer's bank balance)		\$ 17,185 95
Received from selectmen, appropriations for current year	\$159,600 71	
Received from selectmen, dog tax	1,149 10	
Received from State Treasurer	329 93	
Received from all other sources	9,074 33	
		170,154 07
Total amount available for fiscal year		
(Balance and receipts)		187,340 02
Less School Board orders paid		180,693 63
		170,154 07
Balance on hand as of June 30, 1950		
(Treasurer's bank balance)		\$ 6,646 39

HOWARD C. BENNETT,
District Treasurer

July 18, 1950

AUDITOR'S CERTIFICATE

This is to certify that we have examined the books, vouchers, bank statements and other financial records of the treasurer of the school district of Newport, N. H., of which the above is a true summary for the fiscal year ending June 30, 1950 and find them correct in all respects.

D. SIDNEY ROLLINS,
JESSE R. ROWELL,
Auditors

July 18, 1950.

SCHOOL TREASURER'S REPORT

RICHARDS BUILDING FUND

July 1, 1949 to June 30, 1950

Cash on hand, June 30, 1949 (Treas. Bank Balance)	\$30,318 78
Less School Board Orders Paid	29,537 41

Balance on hand as of June 30, 1950 (Treasurer's Bank Balance)	\$ 781 37

HOWARD C. BENNETT,
District Treasurer

July 18, 1950.

AUDITORS' CERTIFICATE

This is to certify that we have examined the books, vouchers, bank statements and other financial records of the treasurer of the school district of Newport, of which the above is a true summary for the fiscal year ending June 30, 1950 and find them correct in all respects.

D. SIDNEY ROLLINS,
J. R. ROWELL,
Auditors

July 18, 1950.

STATEMENT OF BONDED INDEBTEDNESS

(As of June 30, 1950)

	School Bus Notes 2%	Richards Improvement Notes, 2 3/4 %	Wheeler Gym Bonds, 2 1/4 %
Date of Issue	October 20, 1947	May 1, 1948	May 1, 1949
Original Amount	\$13,500	\$24,000	\$74,000
Annual Maturity Date	November 1	November 1	November 1
Interest Payable	Nov. 1 and May 1	Nov. 1 and May 1	Nov. 1 and May 1
Annual Principal	\$1,500	(1949-52) \$3,000	(1950-53) \$5,000
Payable At	First National Bank Newport	(1953-58) \$2,000 Citizens National Bank, Newport	(1964). \$4,000 Citizens National Bank, Newport
Amount Outstanding	\$9,000	\$21,000	\$74,000

REPORT OF THE NEWPORT SCHOOL BOARD

on the

GEORGE B. WHEELER SCHOOL FUND

(Period from January 24, 1950 through February 1, 1951)

Revenue

Balance as of January 24, 1950	\$20,528	36
J. W. McCrillis—Rebate on “Builders Risk” Insurance	41	72
Gauthier & Woodard—Rebate on “Builders Risk” Insurance	41	71
Total		\$20,611 79

Expenditures

Lyford & Magenau	\$ 405	32
Berger Manufacturing Co., of Mass.	782	67
Donald D. Snyder & Son, Inc.	345	26
M. E. O'Brien & Sons	431	84
Lyford & Magenau	499	22
Donald D. Snyder & Son, Inc.	96	35
Donald D. Snyder & Son, Inc.	13,552	39
Acorn Wire & Iron Works	136	00
Horn Brothers Company	1,150	20
A. W. Therrien Company	100	00
Ray H. Smith	538	11
Lyford & Magenau	50	00
Donald D. Snyder & Son, Inc.	1,000	00
Donald D. Snyder & Son, Inc.	1,000	00
Ray H. Smith	270	36
Total		\$20,357 72
Balance as of February 1, 1951		254 07

JOHN F. LEE, Chairman
MADLON F. KARR, Secretary
GUY A. DODGE, Sr.
DONALD E. MESSER,

Newport School Board

ANNUAL REPORT OF THE PRINCIPAL

January 15, 1951

Mr. Gordon B. Flint,
 Superintendent of Schools
 Newport, New Hampshire

Dear Mr. Flint:

It is my privilege to submit my first annual report as Principal of Towle High School and Richards Junior High School. A supplement of statistical tables is attached which includes the following:

Table I	Enrollment by Grades.
Table II	Tuition Pupils.
Table III	Attendance Record.
Table IV	Perfect Attendance 1949-50.
Table V	Honors List—Class of 1950.
Table VI	Student Activities Financial Statement.
Table VII	Prize Speaking Contest Results.
Table VIII	List of Graduates—Class of 1950.

There are very few problems in the field of education that can be solved without reference, sooner or later, to the objectives of education. Both the program and its evaluation are given direction by the purposes of education. Educators are in general agreement that the major purposes of education are these:

1. Sound health.
2. Worthy home membership.
3. Mastery of the tools, techniques, and spirit of learning.
4. Faithful citizenship.
5. Vocational effectiveness.
6. Wise use of leisure time.
7. Ethical character.

It is obvious that the school cannot rightfully be held accountable for the quality of many outcomes in these varied fields because in the community there are conditions affecting them over which the school has little, if any, control. The combined efforts of all our community agencies must be coordinated and directed toward the fruition of these noble objectives. We have recently witnessed the introduction of projects for youth ac-

tivity which are indeed gratifying. These must be continued and expanded in scope.

An examination of the curricular and extracurricular offerings of our schools reveals that we are providing our youth with experiences comparable, if not superior, to communities of similar size. This, however, does not imply that we can afford to rest on our laurels. Because we are a part of a rapidly-changing society, we are obliged to constantly re-evaluate our educational product in terms of newly-defined social ideals.

To insure continuous progress toward better educational offerings in our community and to better achieve the purposes of education listed elsewhere on this report, I offer these proposals for your consideration:

1. The teachers salary schedule should not only be maintained, but also, revised to be brought in line with current living costs. Since its adoption the community has experienced an unprecedented stability in its teaching personnel. The obtaining and holding of successful, efficient teachers pays off abundantly in educational achievement.

2. A serious deficiency in our present program of studies is the lack of a four-year course in Industrial Arts. This we must take steps to rectify. Currently, our offerings in this area consist of a one-year course in Cabinet Making and a course of similar duration in Mechanical Drawing. We need to do more for a larger percentage of our pupils in the vital area of vocational skills. Too many of our graduates have only a general education to offer to prospective employers.

3. We need to study the feasibility of adding agricultural courses to our program of studies. Due to the nature of our surroundings, a considerable number of our school patrons need training along these lines. Results of educational surveys show conclusively that learning is most effective when the natural interests of pupils are utilized. Unfortunately, our present facilities make these offerings an impossibility.

4. A functional vocational and educational guidance program must be devised. Adolescence is a stage of life characterized by indecision. Pupils cannot make wise choices unless we place before them an abundance of information about themselves and career opportunities. Guidance properly administered, however, requires trained personnel and an allotment of time for individual counseling with pupils. This year several of the teachers have received this training by enrolling in an extension course offered locally. The problem before us now is to lighten the teaching load so that teachers best qualified for

guidance work can participate in the program. Again this year we have made use of the testing service offered by Boston University. Armed with these test results we are able to show pupils their strengths and weaknesses and to indicate in what vocational areas they are likely to succeed.

This report would not be complete if I did not express a very real debt which I feel to the students, parents, members of the teaching staff, and administrative associates. To me that debt is very real and I mean its acknowledgment to be entirely sincere.

Respectfully submitted,
 JOHN E. SIDERIS,
 Principal

ANNUAL REPORT OF THE PRINCIPAL

Statistical Supplement — January 15, 1951

Table I — Enrollment by Grades

	1947-48	1948-49	1949-50	1950-51	1951-52 (Est.)
Grade 12	61	63	50	56	55
Grade 11	66	53	59	57	74
Grade 10	66	66	68	80	83
Grade 9	76	76	84	91	90
P. G.'s	0	1	1	2	1
Totals	269	259	262	286	303
Grade 8	80	84	87	94	90
Grade 7	99	103	122	93	102
Totals	179	187	209	187	192

Table II — Tuition Pupils

Town	Gr. 12	Gr. 11	Gr. 10	Gr. 9	Gr. 8	Gr. 7	Total
Croydon	4	2	2	4	0	0	12
Goshen	0	0	10	4	1	2	17
Grantham	0	0	0	3	0	0	3
Lempster	2	0	3	2	0	1	8
Newbury	0	0	1	0	0	0	1
Springfield	2	0	1	2	0	0	5
Unity	1	1	0	1	3	0	6
Totals	9	3	17	16	4	3	52

Table III — Attendance Record

Tardiness per pupil:

	1945-46	1946-47	1947-48	1948-49	1949-50
Towle High School	1.8	3.0	4.4	3.65	2.45
State Average	No Data				
Per Cent of Pupils Present:					
Towle High School	93.7	93.3	94.4	94.2	93.1
State Average	No Data				

Table IV — Perfect Attendance 1949-50

Grade XII	Grade IX
Philip Weber	Martha Flint
Grade X	Philip Glazier
Joyce Boutwell	Janice Kieffer
Jean Winter	Carolyn Murgatroy
Grade XI	Grade XI
Charles Goyette	Dorothy Richardson
Henry Guimond	Alyce Shedd
Earl Legacy	Jean Wright

Table V — Honors List — Class of 1950

High Honors (90 or better)

Vieno Leeman	Sally Brill
James Olivier	

Honors (85-89)

Ann Fairbanks	Maxine Colby
Don Kieffer	Richard Alexander
Spiro Gokas	Irene Gobin
Arthur Catsam	William Latvala
J. Edward DeMund	William Wright
Virginia Reasoner	Eleese Brennan

TOWLE HIGH SCHOOL ASSOCIATES

Financial Statement as of January 2, 1951

	Balance	Receipts	Total	Expenditures	Balance of
	Dec. 5		Jan. 2		Account
Class of 1949	\$ 100 00		\$ 100 00		\$ 100 00
Class of 1951	452 83	\$ 12 03	464 86		464 86
Class of 1952	258 67	23 25	281 92		281 92
Class of 1953	187 63		187 63	\$ 2 40	185 23
Class of 1954	50 61		50 61		50 61
Audio-Visual Fund	33 32		33 32		33 32
Dramatics and Forensics	32 88		32 88	62	32 26
Music Fund	227 31	11 50	238 81	3 75	235 06
Spirit of Towle	145 77	120 46	266 23		266 23
Student Council	218 92	45 45	264 37	84 20	180 17
Towel Service	3 91		3 91		3 91
Totals	\$1,711 85	\$212 69	\$1,924 54	\$90 97	\$1,833 57

Cash Balance in Bank, \$1,833 57.

JOHN E. SIDERIS, Principal
NANCY G. JOZEFOWICZ, Faculty Treasurer

ATHLETIC FUNDS:

Athletics Balance sent to me
(Oct. 6)

\$173 16 \$1,753 41 \$1,926 57 \$1,806 94 \$119 63

FORTY-SIXTH ANNUAL FAIRBANKS
PRIZE SPEAKING CONTEST
Table VII — January 15, 1951

First Prize: Janet Cummings	“The Wild Duck” by Henrik Ibsen
Second Prize: Kenneth Roberts	“The Soul of Caliban” by Emma-Lindsay Squier
Third Prize: Janet Newell	“Little Foxes” by Lillian Hellman

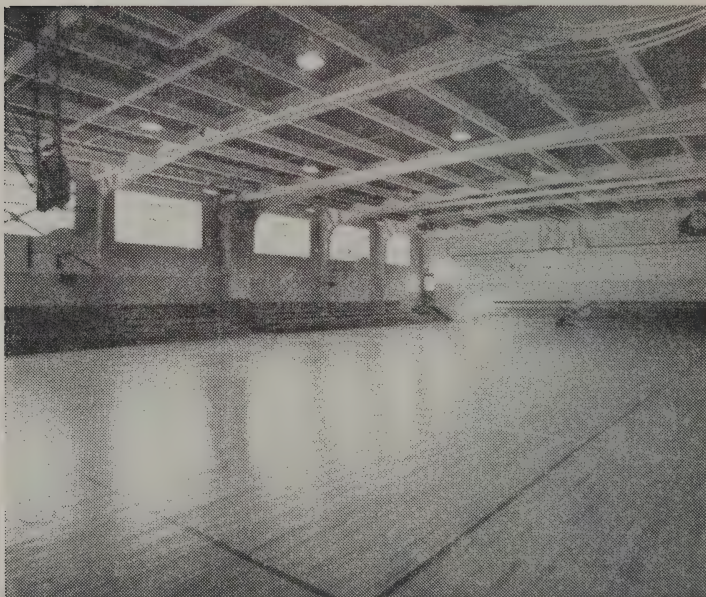

An interior view of the Wheeler Gymnasium completed in January, 1950. This addition to Towle High School was made possible through the generosity of the late George B. Wheeler and a bond issue of \$74,000.

Folding bleachers give the gym a seating capacity of 900 for athletic contests. A folding partition divides the area in half and provides separate areas for boys' and girls' physical education training which is given to all students (approximately 600) in Grades 7-12.

LIST OF GRADUATES

Table VIII — Class of 1950

Academic Course	Commercial Course
Richard John Alexander	Alice Grace Poupart
Jean Ellen Ashley	Mildred Elaine Shedd
Nancy Carolyn Ashley	Ruthie Mae Smith
Eleese Mary Brennan	
Sara Anne Brill	General Course
William Frederick Bryant	Bertha Emelia Alto
Arthur Costes Catsam	Vera Maria Arvidson
Demetrios George Coidakis	Donald Dean Clarke
Maxine Claire Colby	Helen Costas Coidakis
Jesse George Evangelou	Myron Lloyd Cummings
Ann Fairbanks	Norma Elaine Demijohn
Spiro Charles Gokas	James Barry Dixon
Don Lewis Kieffer	J. Edward DeMund
Jerrold Harris Martin	Elizabeth Ann Fiske
James Peter Olivier	Maurice Armond Geoffrion
Philip August Weber, Jr.	Wayne P. Johnson
William Evarts Wright	Philip Kenneth Judd
	Priscilla Elizabeth Nelson
	Louise Phyllis Oldham
	Donna May Persons
	Norman Walter Pollard
	Dona Joseph Prudhomme Jr.
	Virginia Mae Reasoner
	Walter Arnold Reney
	Henry P. Rodeschin
	Janis Harriet Sherman
	Charles Fairbanks Willey
Commercial Course	
Helen Louise Burns	
Irene Marjorie Gobin	
Priscilla Mae Hurd	
William Arthur Latvala	
Vieno Leeman	
Arthur Robinson Messer	
Anna May Morse	

REGISTRATION AND ATTENDANCE, 1949-1950

School	Grade	Total Registration	No. of Boys	Average Attendance	Average Membership	Per Cent of Attendance	Average No. of Tardinesses
Towle High School	9-12	276	128	244.49	262.54	96.81	2.45
Richards School	7-8	215	111	187.79	199.29	94.23	.78
	6	94	49	81.92	88.25	92.82	1.86
	5	107	51	96.92	102.75	94.33	1.16
	4	75	44	66.36	70.08	94.69	1.08
	3	111	65	95.49	102.79	92.90	1.00
Primary School	2	103	49	81.72	90.29	90.50	.41
	1	137	74	104.73	117.66	89.01	.77
Guild	1-4	21	9	17.47	18.52	94.33	1.00
Totals		1,139	580	976.89	1,052.17	93.29	

EIGHTH GRADE GRADUATES — 1950

Avery, Gordon	Matheson, Leslie
Barry, Jean	McDonough, John
Bartlett, Russell	Morrow, Donald
Bennett, Richard	Mountain, Arlene
Bugbee, Herbert	Murgatroy, Wallace
Bulger, Richard	Nelson, Emil
Burnham, Harry	Niemi, Joanne
Butler, John	Parizo, Lorraine
Chartrand, Barbara	Partlow, Janice
Chartrand, Beverly	Perra, Billie
Clark, Avis	Pike, Randall
Clarke, Ross	Pollard, Cynthia
DeMayo, Mary	Prince, David
Doolan, Roberta	Radford, Janice
Dudley, Caroline	Rego, Barbara
Elgar, Bernice	Rollins, Virginia
Feenstra, John	Rowe, Virginia
Gagnon, Roland	Rowell, Virginia
Gentes, Rollin	Sanborn, Edith
Geoffrion, Rita	Shepard, Nancy
Girard, Alice	Sinclair, Kathleen
Goyette, Chloe	Small, Gerald
Gray, Shirley	Smith, Edward
Greenleaf, Maxine	Smith, Susie
Guimond, Richard	Stoddard, Howard
Hamel, Joyce	Surrell, Robert
Hemingway, Allen	Swain, Stanley
Hendrickson, Ralph	Touchette, Richard
Hokkanen, Janet	Tucker, Janice
Hooper, Jane	Watson, Donald
Hodgman, Robert	Willet, Hazel
Johnson, William	Willet, John
Jones, Mary	Winter, Eleanor
Jubb, Dorothy	Wirkkala, Richard
Kemp, Oliver	Woodhull, Joan
Kendall, Shirley	Woodhull, Roberta
LaFountain, Douglas	Worden, Aubrey
Marcotte, John	Yetman, Robert
Marr, Philip	

PERSONNEL OF SCHOOL DEPARTMENT

1950 - 1951

TOWLE HIGH SCHOOL

Name	Training Institution	Certificate or Degree	Total Years Teaching	Years in Newport Thru June, '51
John E. Sideris, Principal	New Hampshire U.	M. Ed.	8	8
Orimer Bugbee, Submaster (History and Government)	Bates	B. A.	13	13
Willis H. Ballou, Mathematics	Tufts	M. S.	18	5
Irene V. Berg, Biology	Plymouth Teachers	B. E.	4	4
William L. Bryant, Science	New Hampshire U.	M. E.	23	4
Henry Buinicky, Latin and English	St. Anselm's College	A. B.	5	3
Dorothy W. Bugbee, English	New Hampshire U.	B. S.	12	10
Ella M. Donovan, Home Economics	Keene Teachers	B. E.	17	10
Charlotte H. Hammond, English and French	Columbia	B. A.	5	3
Nancy G. Jozefowicz, Commerce	Nasson	B. S.	6	4
Dorothy E. Jones, Personal Typing	Plymouth Teachers	B. E.	10½	1
*A. Wayne Lowry, Social Science	New Hampshire U.	B. S.	2½	½
Charles Manos, Social Science	Keene Teachers	B. E.	½	½
John E. Sideris, Principal	RICHARDS JR. HIGH New Hampshire U.	M. Ed.	8	8
Helga E. Ketchen, Asst. Prin. (English)	Keene Teachers		27½	25½

Francis L. McGrath, Jr., Geog. and Math.	Boston University	A. B.	1	1
Mark T. Sylvestre, Gen. Science and Math.	Plymouth Teachers	B. E.	1	1
Scott E. Hastings, Jr., Shop and Mechanical Drawing	Keene Teachers	B. E.	2½	2½
Natalie S. Anderson, Civics and History	New Hampshire U.	A. B.	17	17
Hope M. Leone, Grade 8	Keene Teachers		16	1
RICHARDS ANNEX				
Grace Scranton, Principal (Grade 4)	Keene Teachers	2 Yr. Cert.	22½	11
Eva A. Sanborn, Grade 6	Plymouth Teachers		34	6
Pauline H. Stoddard, Grade 6	Keene Teachers	3 Yr. Cert.	6	3
Fern E. Lloyd, Grade 6	Keene Teachers	B. S.	10	2
Helen N. Tenney, Grade 5	Keene Teachers	2 Yr. Cert.	12	12
Irene H. Johnson, Grade 5	Keene Teachers	B. E.	7	7
Helen F. McIntire, Grade 4	Keene Teachers	2 Yr. Cert.	15	6
Charlotte L. Chandler, Grade 4	Keene Teachers	B. E.	1	1
Ruth C. Brown, Grade 3	Keene Teachers	3 Yr. Cert.	12	4
Verna Sargent, Grade 3	Plymouth Teachers	B. E.	7	5
Riva A. Hall, Grade 3	Louisiana State Normal	B. A.	7	3
PRIMARY SCHOOL				
Helen C. Draper, Principal (Grade 2)	Plymouth Teachers		32	1
Elizabeth M. Mahoney, Grade 2	Keene Teachers	2 Yr. Cert.	27	27
Ina R. Bombard, Grade 2	Keene Teachers	2 Yr. Cert.	18	3
Beulah B. Butler, Grade 1	Potsdam	2 Yr. Cert.	16	6
Dorothy H. Henault, Grade 1	Keene Teachers	3 Yr. Cert.	12	12

Hazel F. Dodge, Grade 1	Plymouth Teachers	32	3
Alice A. Nickerson, Grade 1	Plymouth Teachers 2 Yr. Cert.	18	5
John G. Barry	BOYS' SUPERVISOR OF PHYSICAL EDUCATION University of Michigan B. S.	6	5
Phyllis J. Karpinski	GIRLS' SUPERVISOR OF PHYSICAL EDUCATION New Hampshire U. B. S.	2	2
Joseph S. Herne *Resigned.	SUPERVISOR OF MUSIC New Hampshire U. B. S.	3	3

ENROLLMENT, JANUARY 1, 1951

School	Grade	No. Pupils	No. Rooms	Schools
Primary	1	117	4	226
	2	109	3	226
Richards Annex	3	103	3	
	4	103	3	
	5	66	2	
	6	103	3	375
Richards Jr. High	7	93	3	
	8	93	3	186
Towle	9	92		
	10	82		
	11	56		
	12	56		
	P.G.	1		287
Total number of pupils enrolled in all schools				1,074
Total number of pupils enrolled January 1, 1950				1,051
Increase				23

**NEWPORT SCHOOL BUDGET
1951-52 With Comparisons**

	\$	Budget, 1951-52 Comm.	School Board's Recommended Budget, 1951-52	\$	Budget 1950-51	\$	Spent 1949-50
District Officers	405	00	405	00	505	00	605
Salaries, Other Administration Personnel	225	00	225	00	225	00	225
Administration Supplies and Expenses	465	00	465	00	645	00	1,075
Teachers' Salaries	115,850	00	117,450	00	114,175	00	110,958
Books and Other Instructional Aids	3,150	00	3,150	00	3,150	00	3,772
Scholars' Supplies	5,650	00	5,850	00	5,850	00	5,544
Other Instructional Expenses	2,228	00	2,228	00	1,534	35	2,288
Salaries of Janitors	9,546	00	9,546	00	8,820	00	8,159
Fuel and Heat	7,150	00	7,150	00	6,850	00	6,026
Light and Janitors' Supplies, etc.	3,572	00	3,572	00	3,287	00	3,596
Repairs and Replacements	4,900	00	4,900	00	3,200	00	5,447
Health Supervision	1,450	00	1,450	00	1,450	00	2,833
Transportation	5,788	00	5,788	00	6,975	00	7,006
Special Activities	2,050	00	2,050	00	1,850	00	2,791
Insurance and Bonds	1,290	00	2,020	00	1,290	00	1,208
Contingency Fund	1,000	00	1,000	00	500	00	300
Rent							
New Equipment	3,200	00	3,200	00	950	00	2,697
Other Legal Requirements:							
Retirement and Fixed Charges	7,322	00	7,322	00	5,228	38	4,736

Per Capita Tax	2,178 00	2,178 00	2,116 00	2,098 00
Union Expenses:				
Superintendent's Salary	2,160 50	2,160 50	2,160 00	2,062 50
Clerical Service	1,496 00	1,496 00	1,831 80	2,088 00*
Administration Supplies and Expenses	854 00	854 00	681 00	
Principal on Debt	9,500 00	9,500 00	8,000 00	3,000 00
Interest on Debt	2,032 50	2,032 50	2,047 50	2,171 25
Totals	\$193,462 00	\$195,992 00	\$183,321 03	\$180,693 63

* Reimbursements from the other Districts in the Union for clerical service, supplies and expenses totaled \$758 06.
 § Federal reimbursement for School Lunch totaled \$175 85.

ESTIMATED INCOME
 1951-1952

Tuition	\$ 9,000 00
Rental of Property	480 00
Grange Hall	180 00
Wheeler Gym	300 00
Unassigned balance of June 30, 1950	5,146 00
Miscellaneous	175 00
Contingency Fund of 1950-51	500 00

Budget Comm. School Board's
 1951-1952 Recommendation
 1951-1952

Total Budget	\$193,462 00	\$195,992 00	Total Budget	\$183,321 03
Estimated Income	15,301 00	15,301 00	Income	10,140 00
Estimated Amount to be Raised by Local Taxation	\$178,161 00	\$180,691 00	Amount Raised By Local Taxation	\$173,181 03

Adopted Budget 1950-51
 \$183,321 03
 10,140 00

SCHOOL WARRANT

The State of New Hampshire

To the Inhabitants of the School District in the Town of Newport, in the County of Sullivan, in the State of New Hampshire, qualified to vote in district affairs.

You are hereby notified to meet at the Town Hall in said District on the tenth day of March, 1951, at two o'clock in the afternoon to act upon the following subjects:

Article 1. To choose a Moderator for the ensuing year.

Article 2. To choose a Clerk for the ensuing year.

Article 3. To choose a Member of the School Board for the ensuing three years.

Article 4. To choose a Treasurer for the ensuing year.

Article 5. To determine and appoint the salaries of the School Board and Truant Officer, and fix the compensation of any other officers or agents of the district.

Article 6. To hear the reports of Agents, Auditors, Committees, or Officers chosen, and pass any vote relating thereto.

Article 7. To choose Agents, Auditors and Committees in relation to any subject embraced in this warrant.

Article 8. To see what sum of money the district will raise and appropriate for the support of schools, for the salaries of school district officials and agents, and for the payment of statutory obligations of the district, and to authorize the application against said appropriation of such sums as are estimated to be received from the state equalization fund together with other income; the school board to certify to the selectmen the balance between the estimated revenue and the appropriation, which balance is to be raised by taxes by the town.

Article 9. To see if the District will vote to authorize the School Board to sell the land and buildings known as the North Newport School and to convey the same to the purchaser by proper deed in the name of the School District.

Article 10. To transact any other business that may legally come before said meeting.

Given under our hands this 21st day of February, 1951.

JOHN F. LEE,
MADLON F. KARR,
GUY A. DODGE,
DONALD E. MESSER,
School Board

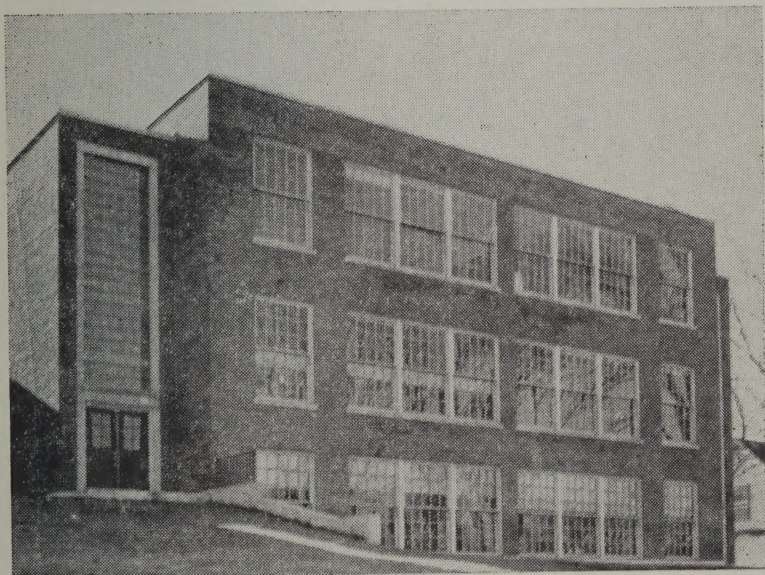

The completion of the six-room Richards Annex Addition—pictured above—in the spring of 1949 made it possible to reduce the heavy class load of 45-50 pupils per teacher in the middle grades, and to abandon two temporary class rooms, (one was in a Sunapee Street store and the other was at the former curtain factory) and to close three one-room rural schools. (Kelleyville was closed in 1948, North Newport in 1949 and Guild in 1950). All Newport students (Grades 1-12) are now housed in three buildings where in 1948 there were eight different centers of school operation.

