

NHamp
352.07
L78
1985

TOWN OF LITTLETON

Annual Report

of the Town Officers



for the year ending December 31, 1985

UNIVERSITY OF NEW HAMPSHIRE

TOWN OF LITTLETON

New Hampshire

03561

Town Offices
1 Union Street
Tel. (603) 444-3996



The retirement of Dr. Richard L. Hill from public office marks the end of a truly spirited public service career. The list of public offices which Dr. Hill has held in service to the town over the past four decades includes: Park Commissioner; Village District Commissioner; School Board Member; Water and Light Department Commissioner; Budget Committee Member; Zoning Officer; Health Officer; and Selectman. These many years of commitment are recognized and appreciated by all of those who have worked beside you in the tradition of community service.

Thank you Dr. Hill, we will all indeed miss you.

1985

TOWN OFFICERS

Town Manager	Tom Landry
Moderator	Gerald H. Winn
Town Clerk	Thelma C. Santy
Deputy Town Clerk	Joan A. Santy
Treasurer	Lillian Sylvestre
Assistant Treasurer	Marlene Gallinelli
Selectmen:	
Expires 1986	Dr. Richard L. Hill
Expires 1987	Joseph A. Wiggett
Expires 1988	Lyle E. Bulis, Chairman
Tax Collector	Jayson Laflamme
Bookkeeper	Mildred Garroway
Secretary	Debra M. Davidson
Health/Zoning Officer	Alan W. MacDonald
Water & Light Commissioners:	
Expires 1986	Ivor Watts
Expires 1987	Howard Collins
Expires 1988	Rennie L. Pennock
Park Commissioners:	
Expires 1986	George Santy
Expires 1987	John Simon
Expires 1988	Pierre Lafitte
Police Chief	Louis P. Babin
Fire Chief	Richard C. MacKay
Superintendent of Public Works	Henry E. Sherburne
Sewer Treatment Plant Operator	Roger Varney
Trustee of Trust Funds:	
Expires 1986	Howard Collins
Expires 1987	Ivor Watts
Expires 1988	Robert Reynells
Budget Committee:	
Expires 1986	Frank Dodge
Expires 1986	Lillian Sylvestre
Expires 1987	Roger Sargent
Expires 1987	Henry Whitcomb, Jr
Expires 1987	Neil Stafford, Chairman
Expires 1988	Robert Labonte
Planning Board:	
Expires 1986	King Covey, Secretary
Expires 1986	Chic Ciotti
Expires 1987	Donald Sargent
Expires 1987	Donald Craigie
Expires 1987	Joseph A. Wiggett
Expires 1988	David Sundman, Chairman
Expires 1988	Michael Drescher
Alternates:	
	Frank Dodge
	Linda Nelson
Planning Board Circuit Rider	Mary Ellen Barnes
Planning Board Secretary	Marilyn Thyng

Board of Adjustment:

Expires 1986
Expires 1987
Expires 1987
Expires 1988
Expires 1989
Expires 1989

Kenneth Craigie
Thomas Berry, Chairman
Janet Fox
Ron Wintriss
Rhonda Jenness
David Merrill

Alternates:

Larry Jackson
Stephanie Eaton

Conservation Committee:

Expires 1986
Expires 1986
Expires 1987
Expires 1988
Expires 1988

Caroline Gale
Paul Shaw, Jr
David Merrill, Chairman
Jay Apicelli
John Young

Supervisors of Checklist:

Expires 1986
Expires 1988
Expires 1990

Donald Sargent
Thelma Girard
Elton Cady

Representatives to North
Country Council

Lyle E. Bulis

Library Trustees:

Expires 1986
Expires 1986
Expires 1986
Expires 1987
Expires 1987
Expires 1987
Expires 1988
Expires 1988
Expires 1988

Gwendolyn Howe, Chairman
Sharon Edgar, Treasurer
Mary Sue Kelly
Constance Bacher
Ruthanne Price, V.C.
Ralph Aldrich, Secretary
Marcia Bellmore
Robert Pavlick
Mosley Tallman

All terms expire in March of stated year.

TOWN EMPLOYEES

SELECTMEN

Lyle E. Bulis
Joseph A. Wiggett
Richard L. Hill, DVM

LIBRARIAN

Kathryn Wendelowski

TREASURER

Lillian Sylvestre

TOWN MANAGER

Tom Landry

ASST. TREASURER

Marlene Gallinelli

TOWN CLERK

Theima Santy

DEPUTY TOWN CLERK

Joan Santy

PARKS

Darrell Champagne

TAX COLLECTOR

Jayson Laflamme

ZONING/HEALTH OFF.

Alan MacDonald

PUBLIC WORKS

Henry Sherburne
Larry Jackson
Robert Grammo
Norman MacLeod
Lionel Sylvestre
Don Leonard
David Bowles
William Bushway
Donald Boyle
Robert Fenner
Dana Haynes

FIRE DEPT.

Richard MacKay
Edson Bagley
Charles Tuck
James Waters
David Carbonneau
Richard Whitney

POLICE DEPT.

Louis Babin
Fred Gilbert
Ralph Brooks
Donald Marsh
Michael Devine
Mikel Dyne
Herbert Lloyd

OFFICE STAFF

Debra Davidson
Mildred Garroway

POLICE SECRETARY

Thurita Grammo

METER MAID

Mary Ann Duranty

VOLUNTEERS

SEWER

TREATMENT PLANT
Roger Varney

DISPATCHERS/CLERK

Fred Valley
Eileen Wright

SPECIALS

Dennis Moodie

RESULTS OF THE 1985 LITTLETON WARRANT

To the inhabitants of the Town of Littleton in said State qualified to vote in Town and State affairs:

You are hereby notified to meet at the Town Hall on the twelfth day of March, 1985, being the second Tuesday of March, at eight o'clock in the forenoon (the polls are to open at 8:00 A.M. and may not close prior to 6:00 P.M. ; business meeting to be held at the High School Auditorium at 7:00 P.M.), to act upon the following:

ARTICLE 1. To choose one Selectman for the term of three years, one Park Commissioner for a three-year term, a Town Treasurer for a one-year term, three members of the Board of Trustees of the public library for three-year terms, one Trustee of Trust Funds for a three-year term. (Ballot vote.)

The following Town Officers were elected:

Selectman - Lyle E. Bulis
Treasurer - Lillian Sylvestre
Park Commissioner - Pierre P. Lafitte
Trustee of Trust Funds - Robert L. Reynells, Jr.
Library Trustees- Marcia K. Bellmore, Robert J. Pavlick,
Moseley W. Tallman

ARTICLE 2. Are you in favor of the adoption of Amendment No. 1 as proposed by the planning board for town zoning ordinance as follows? (Ballot Vote)

To add to section 2.01: The zoning map, which shall be kept in the office of the Town Clerk shall carry the Town seal and the certification of the Board of Selectmen.

This article was voted 758 yes to 200 no. Passed.

ARTICLE 3. Are you in favor of the adoption of Amendment No. 2 as proposed by the planning board for town zoning ordinance as follows : (Ballot Vote)

To add new section 2.02 : that amendments shall be entered promptly after approval on the zoning map, and a record noted on the map.

This article was voted 750 yes to 181 no. Passed.

ARTICLE 4. Are you in favor of the adoption of Amendment No. 3 as proposed by the planning board for town zoning ordinance as follows : (Ballot Vote)

To change Auto Sales from a use permitted by right, to a use allowed by special exception in the Commercial zones.

This article was voted 468 yes to 429 no. Passed.

ARTICLE 5. Are you in favor of the adoption of Amendment No. 4 as proposed by the planning board for town zoning ordinance as follows: (Ballot Vote)

To change the minimum lot size required in Industrial zones from the present $2\frac{1}{2}$ acres to 1 acre.

This article was voted 474 yes to 457 no. Passed.

ARTICLE 6. Are you in favor of the adoption of Amendment No. 5 as proposed by the planning board for town zoning ordinance as follows: (Ballot Vote)

To adopt this definition of Sign and include it in the definitions, Article XIV: Sign is any medium, including its structure and component parts, which is used or intended to be used to attract attention to the subject matter for advertising purposes.

This article was voted 565 yes to 340 no. Passed.

ARTICLE 7. Are you in favor of the adoption of Amendment No. 6 as proposed by the planning board for town zoning ordinance as follows: (Ballot Vote)

To include in Article VIII, Sign Regulations, this statement of purpose. Purpose. The regulation and control of the location, size, type, and the number of signs permitted shall be governed by the provisions of this article. The purpose of this article shall be to safeguard and enhance property values; to protect public and private investment in buildings and open spaces; to preserve and improve the appearance of the community as a place in which to live and to work; to attract non-residents who come to visit or trade; to encourage sound signing practices as an aid to business and public information; and to promote the public health, safety and general welfare.

This article was voted 540 yes to 373 no. Passed.

ARTICLE 8. Are you in favor of the adoption of Amendment No. 7 as proposed by the planning board for town zoning ordinance as follows: (Ballot Vote)

To allow temporary signs of all types in any district by deleting the words "conducted for educational, charitable, non-profit or political purposes" from existing section 8.04.

To allow a free standing direction sign in Industrial districts as follows:

One per business entity.

Size may not exceed 4 square feet in each of 2 sides.

Number of directional signs limited to: number of major entrances to industrial area.

The sign must not be within 5 feet of any public right-of-way.

The location of the sign must not hinder public safety.

This article was voted 592 yes to 326 no. Passed.

ARTICLE 9. Are you in favor of the adoption of Amendment No. 8 as proposed by the planning board for the town zoning ordinance as follows? (Ballot Vote)

To bring the ordinance into conformity with State law by deleting section 12.03 of the current ordinance which reads "In cases where a permit has been denied or revoked the applicant may appeal to the Board of Selectmen who shall inform the applicant of their decision within 10 days."

This article was voted 663 yes to 233 no. Passed.

ARTICLE 10. Are you in favor of the adoption of Amendment No. 9 as proposed by the planning board for the town zoning ordinance as follows? (Ballot Vote)

To change section 12.04 to "Any person who violates any provision of the Littleton Zoning Ordinance may be made punishable by a fine or not more than \$100 for each day that such violation continues after the conviction date; provided, however, that the total fines imposed for any single violation shall not exceed \$500."

This article was voted 497 yes to 416 no. Passed.

ARTICLE 11. Are you in favor of the adoption of Amendment No.10 as proposed by the planning board for the town zoning ordinance as follows? (Ballot Vote)

To include Day Care Services in the Table of Use, Article III, and allow it to occur in all zones by Special Exception.

To adopt this definition of day care services and include it in the definitions, Article XIV: Babysitting or child care services provided for 7 or more non-resident children at one time.

This article was voted 556 yes to 355 no. Passed

ARTICLE 12. Are you in favor of the adoption of Amendment No.11 as proposed by the planning board for the town zoning ordinance as follows? (Ballot Vote)

To add Group Care Facilities to the Table of Use, and that such facilities may be allowed in all zones except Industrial by Special Exception.

To adopt this definition of Group Care Facilities and include it in the definitions, Article XIV:

Therapeutic residences that provide a sheltered or transitional environment for persons as an alternative to drug treatment centers, mental or penal institutions.

This article was voted 481 yes to 418 no. Passed.

ARTICLE 13. Are you in favor of the adoption of Amendment No.12 as proposed by the planning board for the town zoning ordinance as follows? (Ballot Vote)

To adopt this definition of Condominium: The legal arrangement in which a dwelling unit in an apartment building or residential development is individually owned but in which the common areas are owned, controlled, and maintained through an organization consisting of all the individual owners.

This article was voted 617 yes to 253 no. Passed.

ARTICLE 14. Are you in favor of the adoption of Amendment No.13 as proposed by the planning board for town zoning ordinance as follows? (Ballot Vote)

To adopt the proposed "Reorganization Package" for the entire Ordinance. This re-orders the Articles and some sections in order to make the Ordinance more easy to understand and apply; this reorganization does not make any change in the text of the Articles or sections. where new Articles or sections are approved by the town at Town Meeting in 1985, they will be so included within the structure of the reorganization.

This article was voted 619 yes to 221 no. Passed.

ARTICLE 15. Are you in favor of the adoption of Amendment No.14 as proposed by the planning board for town zoning ordinance as follows? (Ballot Vote)

To add the following Article regulating Home Occupations. To delete from Table of Use: Home Tradesmen, Home Industry, and Home Shop.

This article was voted 599 yes to 307 no. Passed.

ARTICLE 16. Are you in favor of the adoption of Amendment No. 15 as proposed by the planning board for town zoning ordinance as follows? (Ballot Vote)

Add definition of Manufacturing, Table of Use Regulation, Manufacturing Use Performance Standards.

This article was voted 658 yes to 228 no. Passed.

ARTICLE 17. Are you in favor of the adoption of Amendment No.16 as proposed by petition of the voters of this Town? (Ballot Vote)

To extend the Residential I Zone on the westerly side of the Gilmanton Hill Road, so-called, at/or near the Littleton-Bethlehem Town line so as to extend the Residential I Zone to include a 28 acre parcel of land now owned by Bocash, said land to become part of the Residential I Zone, instead of being part of the Rural Zone in said Town.

This article was voted 691 yes to 282 no. Passed

ARTICLE 18. To see if the Town will vote to appropriate \$196,900.00 for the purpose of making repairs to the Town's bridges on Redington and Beacon Streets, such sums to be raised by the issuance of serial notes and/or bonds under and in compliance with the provisions of the Municipal Finance Act and to authorize the Selectmen to issue and negotiate such notes and/or bonds and to determine the rate of interest thereon, and to take such other action as may be necessary to effect the issuance, negotiation, sale and delivery of such notes and/or bonds as shall be in the best interests of the Town.

Results of Article 18.

An amendment was made to this article = "To see if the Town will vote to appropriate \$50,000.00 for the purpose of making repairs to the Town's bridges on Redington and Beacon Streets." The amendment was voted on and approved, then the original article, with the amendment was voted in the affirmative. The amount was thus reduced from \$196,900.00 to \$50,000.00 - the money to be raised by taxation, not bond issue.

ARTICLE 19. To see if the Town will vote to appropriate the sum of \$225,000.00 for the purpose of replacing the bridge at Bridge Street and for improvements related thereto, such sums to be raised by the issuance of serial notes and/or bonds in a sum not to exceed \$225,000.00 under and in compliance with the provisions of the Municipal Finance Act and to authorize the Selectmen to issue and negotiate such notes and/or bonds as needed and to determine the rate of interest thereon, and to take such other action as may be necessary to effect the issuance, negotiation, sale and delivery of such notes and/or bonds as shall be in the best interests of the Town. The total estimated cost of the project is \$2,225,000.00, 80% of which shall be paid for by the federal government, 10% of which shall be paid for by the State of New Hampshire, and 10% of which shall be paid for by the Town.

The polls were opened for one hour to vote by ballot on this article. A two-thirds vote is required to pass. There were 364 votes cast - results were - yes- 244 - no- 120. The article was passed by four votes.

ARTICLE 20. To see if the Town will vote to appropriate such sums of money as may be necessary to satisfy the purposes specified in the budget as posted.

A motion was made that the Town vote to appropriate the sum of \$1,812,672.00 to satisfy the purposes specified in the Budget as posted.

A motion was made to increase the Parks and Playground budget from \$57,000.00 to \$62,372.00 (an increase of \$5372.00). This was approved by voice vote.

A motion to raise an additional \$15,000.00 for the treatment plant budget was defeated 90 to 35 vote.

The total budget for \$1,818,044.00 was approved by voice vote.

ARTICLE 21. The Town voted to appropriate \$20,814.00 for the purpose of making final payment on the headworks project of the Town's sewage treatment plant and authorize the withdrawal of the amount required for this purpose from the Federal Revenue Sharing Fund.

ARTICLE 22. The Town voted to appropriate \$7,000.00 for the purpose of codifying all of the Town's ordinances, by-laws, rules, and regulations and authorize the withdrawal of the amount required for this purpose from the Federal Revenue Sharing Fund.

ARTICLE 23. To see if the Town will vote to appropriate \$20,000.00 for the purpose of implementing a computer system for the Town and authorize the withdrawal of the amount required for this purpose from the Federal Revenue Sharing Fund.

This article was passed by standing vote - 50 yes 35 no.

ARTICLE 24. The Town voted to appropriate \$7,000.00 for the purpose of making repairs to the Town Building and authorized the withdrawal of the amount required for this purpose from the Federal Revenue Sharing Fund.

ARTICLE 25. The Town voted to appropriate \$60,000.00 for the purpose of purchasing one dump truck and two pickup trucks and to authorize the withdrawal of the amount required for this purpose from the Federal Revenue Sharing Fund.

ARTICLE 26. The Town voted to appropriate \$43,914.00 for the purpose of replacing the curbing on Main Street and authorized the withdrawal of the amount required for this purpose from the Federal Revenue Sharing Fund.

ARTICLE 27. To see if the Town will vote to appropriate \$100,000.00 for the purpose of closing out the Town's landfill.

This article was passed by standing vote- yes-60 and no-29.

ARTICLE 28. To see if the Town will vote to appropriate \$6,500.00 for the purpose of making repairs to the library roof.

This article was passed by voice vote.

ARTICLE 29. To see if the Town will vote to modify previous town votes and policies to require individual property owners to pump and clean their own sewage or waste disposal systems at their own cost; provided, however, that the Town shall continue to construct said sewage or waste disposal systems in accordance with the current policy.

This article was defeated by standing vote- yes- 43 no-45.

ARTICLE 30. To see if the Town will vote to appropriate a sum not to exceed \$50,000.00 for the purpose of completing preliminary engineering on a proposed access road to South Street.

This article was approved by voice vote.

ARTICLE 31. To see if the Town will vote to accept as a town road the road recently constructed through the Industrial Park to Mt. Eustis Road, so-called, thereby connecting previously accepted portions of said road running from South Street, so-called.

This article was approved by voice vote.

ARTICLE 32. To see if the Town will vote to authorize the Selectmen to reconvey the real estate known as Tuck Lane, which was mistakenly conveyed by Roger M. Strain by deed dated December 17, 1984 and recorded in the Grafton County Registry of Deeds, Book 1531, Page 957.

This article was approved by voice vote.

ARTICLE 33. To see if the Town will vote to authorize the Selectmen to sell and convey the property acquired by the Town by Tax Collector's Deeds, the sale to be by public auction or by advertised sealed bids.

This article was approved by voice vote.

ARTICLE 34. To see if the Town will vote to authorize the Selectmen to borrow monies, from time to time, for current indebtedness of the Town for the ensuing year, in anticipation of taxes to be collected for the year 1985 and to be paid therefrom.

This article was approved by voice vote.

ARTICLE 35. To see if the Town will vote to authorize the Board of Selectmen to apply for, accept and expend, without further action by the Town Meeting, money from the State, Federal or other governmental unit, or a private source or bequest which becomes available during the fiscal year in accordance with the procedure set forth in RSA 31: 95-b.

This article was approved by voice vote,

ARTICLE 36. To transact any other business that may legally come before the Meeting.

Given under our hands and seals this 25th day of February, 1985.

Wayne P. Golden

Richard L. Hill

Joseph Wiggett

SELECTMEN OF LITTLETON, N.H.

LITTLETON WARRANT
The State of New Hampshire

To the inhabitants of the Town of Littleton in said State qualified to vote in Town and State affairs:

You are hereby notified to meet at the Town Hall on the eleventh day of March, 1986, being the second Tuesday of March, at eight o'clock in the forenoon (the polls are to open at 8:00 A.M. and may not close prior to 6:00 P.M.; business meeting to be held at the High School Auditorium at 7:00 P.M.), to act upon the following:

ARTICLES 1. To choose one Selectman for the term of three years, one Town Clerk for a three year term, one Park Commissioner for a three year term, a Town Treasurer for a one year term, three members of the Board of Trustees of the public library for three year terms, one Trustee of the Trust Funds for a three year term, one moderator for a two year term, one Supervisor of Check List for a six year term. (Ballot vote)

ARTICLE 2. "Shall we adopt the provisions of R.S.A. 72:43-f for the adjusted elderly exemptions from property tax? These statutes provide for the following exemptions, based on assessed value, for qualified taxpayers: for a person 65 years of age up to 75 years, \$10,000; for a person 75 years of age up to 80 years, \$15,000; for a person 80 years of age or older, \$20,000. To qualify, the person must have been a New Hampshire resident for at least 5 years; own the real estate individually or jointly, or if the real estate is owned by his spouse, they must have been married for at least 5 years. In additions, the taxpayer must have a net income of less than \$10,000 or if married, a combined net income of less than \$12,000 and own net assets of \$30,000 or less, excluding the value of the person's residence." (By petition - Ballot vote)

ARTICLE 3. "Shall we adopt the provisions of R.S.A. 72:37 for the exemption for the blind from property tax? This his statue provides that every inhabitant who is legally blind shall be exempt each year from the property tax on a residence to the value of \$15,000.00." (By petition - Ballot vote)

ARTICLE 4. Are you in favor of the adoption of Amendment No. 1 as proposed by the Planning Board for town zoning ordinance as follows? (Ballot vote)

To change the definition of frontage to allow private streets that are approved by the Planning Board in a subdivision to provide lot frontage.

ARTICLE 5. Are you in favor of the adoption of Amendment No. 2 as proposed by the Planning Board for town zoning as follows? (Ballot vote)

To change the definition of Multi-Family Housing to include examples of multi-family housing types, "such as, but not limited to, condominiums, apartments or other common wall or row-type housing units."

ARTICLE 6. Are you in favor of the adoption of Amendment No. 3 as proposed by the Planning Board for town zoning ordinance as follows? (Ballot vote)

To establish the boundary between the R-1 and Rural Zones on Mann's Hill Road as a point which represents the boundary between the Armstrong and Allison properties (now or formerly).

ARTICLE 7. Are you in favor of the adoption of Amendment No. 4 as proposed by the Planning Board for town zoning ordinance as follows? (Ballot vote)

To extend the R-1 Zone to encompass an area known as "Greenwood Acres" located off of Elm Street.

ARTICLE 8. Are you in favor of the adoption of Amendment No. 5 as proposed by the Planning Board for town zoning ordinance as follows? (Ballot vote)

To extend the R-1 Zone to an area between the Gilmanton Hill Road and Cyr Road and from the Mount Eustis Road to the Bethlehem Town Line, excluding the present R-II areas.

ARTICLE 9. Are you in favor of the adoption of Amendment No. 6 as proposed by the Planning Board for town zoning ordinance as follows? (Ballot vote)

To establish a procedure for questions about the application of district regulations to lots which fall into more than one zone through a special exception from the Zoning Board of Adjustment.

ARTICLE 10. Are you in favor of the adoption of Amendment No. 7 as proposed by the Planning Board for town zoning ordinance as follows? (Ballot vote)

From ARTICLE IV, Section 4.02 Table of Use Regulations, delete the category of "expressly prohibited uses" and delete the symbol (-) from the table and add a sentence: "All uses not listed as permitted or special exception uses are not allowed."

ARTICLE 11. Are you in favor of the adoption of Amendment No. 8 as proposed by the Planning Board for town zoning ordinance as follows? (Ballot vote)

From ARTICLE IV, Section 4.02 Table of Use Regulations, delete the phrase "(involving substantial trucking)" which presently follows the use "warehouses" in order to allow warehouses which do not involve trucking.

ARTICLE 12. Are you in favor of the adoption of Amendment No. 9 as proposed by the Planning Board for town zoning ordinance as follows? (Ballot vote)

From ARTICLE IV, Section 4.02 Table of Use Regulations, delete the phrase "(bakery and food processing plants)" which presently follows the use "wholesale" in order to allow other types of wholesale uses.

ARTICLE 13. Are you in favor of the adoption of Amendment NO. 10 as proposed by the Planning Board for town zoning ordinance as follows? (Ballot vote)

To amend Section 6.01 on fence regulations to allow a fence surrounding an outdoor swimming pool to be no less than four feet and not more than six feet in height, without a special exception from the Zoning Board of Adjustment, to require that fences, screens, and retaining walls along or in the vicinity of property lines not become unsafe and unsightly and in the case of a finished fence, a finished surface must face the abutting properties.

ARTICLE 14. Are you in favor of the adoption of Amendment No. 11 as proposed by the Planning Board for town zoning ordinance as follows? (Ballot vote)

For Multi-Family Housing and Cluster Single - Family developments as currently allowed in Town, to establish requirements for density, set-backs, public services, and other features.

ARTICLE 15. Are you in favor of the adoption of Amendment No. 12 as proposed by the Planning Board for Town zoning ordinance as follows? (Ballot vote)

To combine ARTICLE XI (Administration - Zoning Officer) and ARTICLE XIV (Enforcement and Penalties) and clarify that the Zoning Officer administers and enforces the Zoning Ordinance, clarify when an application for a zoning permit must be submitted, the responsibility of the Zoning Officer in reviewing permit applications and in insuring compliance once approved, and in terms of a fine in the event of a violation of the ordinance, a limit on the amount of fine is removed, and the date from which the fine can be assessed is changed to be either the conviction date or the date of written notice.

ARTICLE 16. To see if the Town will vote to appropriate \$3,550,000 for construction of a secondary treatment plant and related costs. Of this amount, \$2,662,500 will be provided from federal sources; \$887,500 will be raised by the issuance of municipal serial notes and/or bonds under and in compliance with the provisions of the Municipal Finance Act, with \$710,000 reimbursed by the State of New Hampshire. This article further authorizes the Selectmen to issue and negotiate such notes and/or bonds and to determine the rate of interest thereon, and to take such other action as may be necessary to effect the issuance, negotiation, sale and delivery of such notes and/or bonds as shall be in the best interests of the Town. (2/3 Ballot vote required)

ARTICLE 17. To see if the Town will vote to appropriate such sums of money as may be necessary to satisfy the purposes specified in the budget as posted.

ARTICLE 18. To see if the Town will vote to establish a capital reserve fund for closure of the municipal landfill, and to appropriate \$100,000 to that fund, and name the Board of Selectmen as the agents of that fund as required by R.S.A. 35:15.

ARTICLE 19. To see if the Town will vote to appropriate \$60,000 for necessary repairs to the Town Building.

ARTICLE 20. To see if the Town will vote to appropriate \$3,000 to evaluate the feasibility of a municipal building at the site of the former Beaton property on W. Main Street.

ARTICLE 21. To see if the Town will vote to appropriate \$11,555 to be used to fund a portion of a proposed regional study of solid waste disposal alternatives.

ARTICLE 22. To see if the Town will vote to appropriate \$143,000.00 for the purpose of making improvements to the library to provide safe and reasonable accessibility to the library for the elderly and the handicapped. (By petition)

ARTICLE 23. To see if the Town will vote to transfer ownership of the remaining unsold copies of the 1984 edition of the Littleton Town History, to the permanent endowment fund of the Littleton Area Historical Society upon payment of \$3,000 by the Society to the Town. \$3,000 represents the outstanding balance of the \$35,000 appropriated by the 1981 Town Meeting for the project.

ARTICLE 24. To see if the Town will vote to adopt welfare guidelines as proposed by the Board of Selectmen.

ARTICLE 25. To see if the Town will vote to modify previous Town votes and policies to cease installation of new septic systems. Provided, however, that septic systems in place at the time of this vote will continue to be maintained and pumped at Town cost, but systems installed after this vote will not be maintained or pumped at Town cost.

ARTICLE 26. To see if the Town will vote to abolish Site Plan Review authority given to the Planning Board in accordance with R.S.A. 674:43. (By petition)

ARTICLE 27. To see if the Town will vote to oppose the burial, storage, transportation and production of high level radioactive waste in the Town of Littleton and State of New Hampshire; and to call upon Congress to conduct an independent investigation with full public participation into the feasibility and prudence of the US Department of Energy's (DOE's) present plan to dispose of radioactive waste and into the DOE's competence to carry out such a plan. (By petition)

ARTICLE 28. To see if the Town will vote to authorize the Selectmen to borrow monies, from time to time, for current indebtedness of the Town for the ensuing year, in anticipation of taxes to be collected for the year 1986 and to be paid therefrom.

ARTICLE 29. To see if the Town will vote to authorize the Board of Selectmen to apply for, accept and expend, without further action by the Town Meeting, money from the State, Federal or other governmental unit, or a private source or bequest which becomes available during the fiscal year in accordance with the procedure set forth in R.S.A. 31:95-b.

ARTICLE 30. To see if the Town will vote to authorize the Selectmen to sell and convey real estate acquired by the Town by Tax Collector's Deed, and to further authorize the Selectmen to sell any other personal property owned by the Town which is no longer used for municipal purposes. In every instance, sale shall be by public auction, or advertised sealed bids.

ARTICLE 31. To transact any other business that may legally come before the Meeting.

Given under our hands and seals this 11 day of February, 1986.



Lyle E. Bulis, Chairman

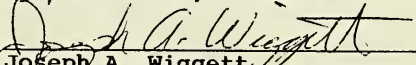

Joseph A. Wiggett,

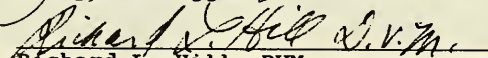

Richard L. Hill, DVM

SELECTMEN OF LITTLETON, NH



Looking northeast from the area of I-93; South Street in foreground-1928.

Looking southeast on Main Street towards the Town Building - early 1920s.





Lisbon Road - 1915 - shoveled by hand.



INVENTORY OF VALUATION

1985

LAND	\$ 44,791,956
BUILDING	92,598,910
FACTORY BUILDINGS	-0-
PUBLIC UTILITIES	65,494,100
HOUSE TRAILERS	2,637,850
TOTAL VALUATION BEFORE EXEMPTIONS	\$205,522,816
BLIND EXEMPTIONS	90,000
EXPANDED ELDERLY EXEMPTIONS	1,800,050
TOTAL EXEMPTIONS	1,890,050
NET VALUATION ON WHICH TAX RATE IS COMPUTED	203,632,766

TAX RATES

RATE FOR \$1,000.00

RATE FOR \$1,000.00

URBAN

RURAL

	<u>1984</u>	<u>1985</u>
TOWN	17.84	5.39
COUNTY	4.08	1.16
SCHOOL	45.89	14.47
SPEC. SERV.	_____	_____
TOTAL	67.81	21.02

	<u>1984</u>	<u>1985</u>
TOWN	17.84	5.39
COUNTY	4.08	1.16
SCHOOL	45.89	14.47
SPEC. SERV.	.38	.13
	_____	_____
TOTAL	68.19	21.15

1985 TAX RATE

SCHOOL

\$14.47/\$1,000
68.8%

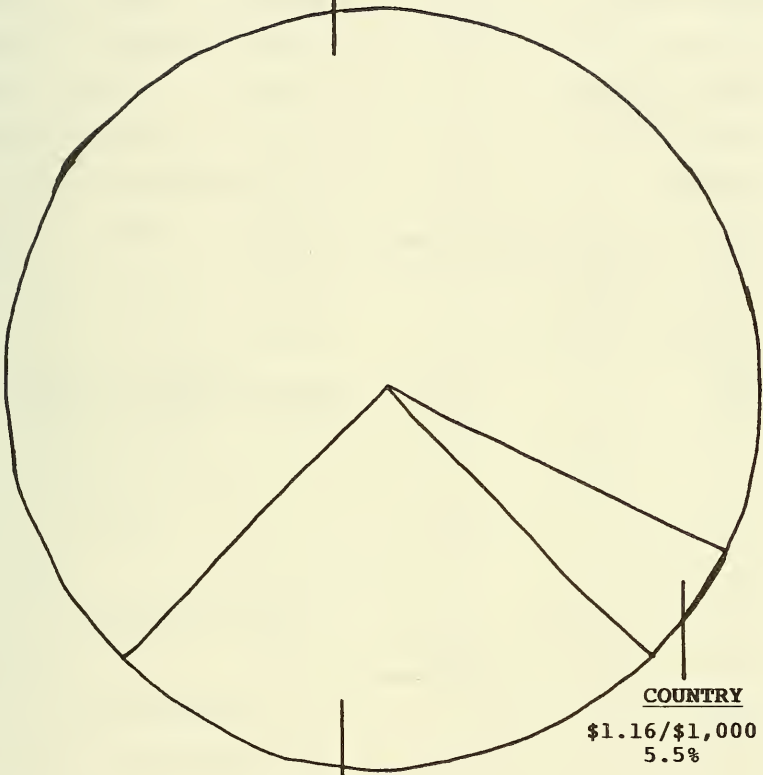

COUNTRY

\$1.16/\$1,000
5.5%

MUNICIPAL

\$5.39/\$1,000
25.7%

Total Tax Rate - \$21.02 per \$1,000 of Value

GENERAL REVENUES

<u>Category</u>	1985	1985	1986
<u>Category</u>	<u>Budgeted</u>	<u>Year End Estimate</u>	<u>Budgeted</u>
Resident Tax	30,000	27,930	28,000
Yield Tax	11,000	11,471	11,000
Business Permits	6,500	7,357	7,400
State Aid	300,000	334,522	334,500
Interest	85,000	130,804	150,000
Other Taxes (Bank, Dog, Boat)	1,200	1,662	1,650
Auto Registrations	224,000	262,924	250,000
Department Revenues	244,700	291,486	272,286
TOTAL	902,400	1,068,156	1,054,836

DEPARTMENTAL REVENUES

<u>Category</u>	<u>1985</u> <u>Budgeted</u>	<u>1985</u> <u>Estimated</u> <u>Year End</u>	<u>1986</u> <u>Budgeted</u>
01 Town Officers' Salaries	-0-	-0-	-0-
02 General Expense	500	47,236	100
03 Elections	-0-	50	50
05 Town Building	100	830	1,200
07 Planning & Zoning	2,500	3,117	3,300
14 Parking Meters	-0-	16,104	66,936
15 Police	18,000	6,760	8,000
16 Fire	400	1,237	400
24 Streets & Highways	10,000	6,968	7,000
26 Highway Subsidy	79,800	79,832	75,700
28 Sidewalks/Hydrants	-0-	-0-	-0-
31 Solid Waste	1,500	10	300
33 Septic	5,000	-0-	-0-
34 Sewer Treatment Plant	83,800	111,397	94,800
44 Welfare	8,000	7,635	2,500
45 Old Age Assistance	-0-	-0-	-0-
50 Parks & Playgrounds	100	-0-	11,000
80 Insurance	25,000	10,310	1,000
84 Contributions & Transfers	10,000	-0-	-0-
TOTAL	244,700	291,486	272,286

LITTLETON PROPOSED 1986 TOWN BUDGET

Expenditures	1985 Budgeted	1985 Actual	1986 Proposed
01 Town Officers' Salaries			
111 Selectmen	3,000	3,000	3,000
112 Clerk	5,000	4,929	5,000
113 Treasurer	1,000	1,000	1,000
120 Full Time	45,000	43,966	51,518
121 Town Manager	37,375	32,441	32,000
130 Part Time	3,500	1,567	500
131 Health Officer	1,000	1,007	1,000
TOTAL	95,875	87,910	94,018
02 General Expenses			
160 Training & Conferences	1,600	856	5,000
181 Selectmen's Expense	1,200	1,215	1,800
182 Clerk's Expense	8,000	9,271	9,200
183 Manager's Expense	1,900	1,817	1,900
210 Office Supplies	7,500	5,896	5,600
240 Postage	-0-	3,600	4,200
330 Telephone	4,700	3,795	10,000
510 Dues - Town	6,700	6,806	6,950
610 Professional Services	-0-	5,087	2,000
Audit Fees	8,500	9,125	3,500
612 Attorney	10,000	6,261	10,000
615 Assessing	-0-	1,360	6,000
630 Printing & Publishing	6,500	4,613	6,000
732 Equipment Rental	-0-	2,896	4,520
733 Equipment Purchase	2,200	2,944	2,000
810 Miscellaneous	1,000	941	1,000
812 Holiday - Special Events	6,400	6,184	400
TOTAL	66,200	72,667	80,070
03 Elections			
110 Salaries Moderator/S.C.	850	850	950
130 Salaries Part Time	1,150	623	2,100
630 Printing	500	525	650
810 Miscellaneous	100	-0-	-0-
TOTAL	2,600	1,998	3,700

Expenditures	1985 Budgeted	1985 Actual	1986 Proposed
05 Town Building			
220 Operating Supplies	900	1,673	1,200
310 Water	300	219	250
320 Electric	8,000	8,464	9,200
330 Pay Telephone	250	331	325
340 Heating Fuel	12,000	14,263	13,000
711 Building Maintenance	6,000	7,609	17,000
810 Miscellaneous	100	43	100
TOTAL RATE	27,550	32,602	41,075
07 Planning & Zoning			
130 Salaries - Part Time	3,000	3,479	12,000
160 Training	200	204	400
184 Expense	400	378	600
240 Postage	500	886	700
330 Telephone	-0-	153	500
610 Professional Services	-0-	-0-	2,030
612 Legal	1,000	1,931	6,000
613 Engineering	500	532	-0-
614 Planning	13,962	7,995	23,050
630 Printing	1,100	1,407	1,150
TOTAL	20,662	16,965	46,430
14 Parking Meters			
120 Salaries	8,700	9,144	11,326
150 Fringe Benefits	1,200	1,903	2,100
170 Uniforms	250	574	510
220 Operating Supplies	500	4,483	53,000
TOTAL	10,650	16,104	66,936
15 Police			
120 Salaries Full Time	174,300	171,805	183,632
130 Salaries Part Time	16,000	11,378	14,000
160 Training & Conferences	3,000	3,287	6,760
170 Uniforms	2,700	3,737	6,026
180 Expense Allowance	1,000	995	1,000
210 Office Supplies	1,800	1,462	2,000
220 Operating Supplies	1,600	1,305	2,200
230 Subs & Books	850	954	950
240 Postage	450	380	600

<u>Expenditures</u>	<u>1985 Budgeted</u>	<u>1985 Actual</u>	<u>1986 Proposed</u>
330 Telephone	3,700	3,112	3,500
350 Gas & Oil	10,000	7,781	10,000
612 Legal - Negotiations	5,000	8,880	1,500
721 Vehicle Maint. & Repair	3,000	2,452	3,000
723 Vehicle Purchase	-0-	-0-	12,000
731 Equipment Maint. & Repair	1,100	414	800
733 Equipment Purchase	1,200	1,011	971
810 Miscellaneous	500	373	500
811 Evidence Procurement	1,000	109	1,000
TOTAL	227,200	219,435	250,439
16 Fire			
120 Salaries Full Time	121,800	117,507	140,823
130 Salaries Part Time	9,500	8,953	15,000
160 Training & Conferences	3,500	1,836	6,900
170 Uniforms	2,000	2,382	4,720
180 Expense Allowance	1,000	1,000	1,000
330 Telephone	1,000	1,457	1,250
350 Gas Oil	1,500	1,292	1,500
721 Vehicles Maint. & Repairs	4,000	1,767	3,000
731 Equipment Maint. & Repair	3,000	2,073	2,000
733 Equipment Purchase	4,600	8,455	5,200
810 Miscellaneous	500	496	300
TOTAL	152,400	147,218	181,693
24 Street & Highways			
120 Salaries Full Time	170,000	160,536	180,368
173 Uniform Rental	1,300	1,031	1,170
220 Operating Supplies	10,000	9,763	37,500
221 Salt	20,000	15,927	21,840
222 Sand Gravel	10,000	352	34,675
223 Asphalt	5,000	1,570	40,900
310 Water	200	127	150
320 Electric	1,000	1,376	1,500
330 Telephone	700	1,195	1,000
340 Fuel Oil	3,200	2,942	3,500
350 Gas & Oil	29,000	25,973	27,000
371 Building - Maintenance	500	380	800
610 Professional Services	-0-	-0-	13,000

	1985	1985	1986
Expenditures	Budgeted	Actual	Proposed
721 Vehicle Maintenance	20,000	24,163	27,514
723 Vehicle Purchase	-0-	-0-	15,000
731 Equipment Maintenance	-0-	657	-0-
732 Equipment Rental	3,000	50	1,200
733 Equipment Purchase	-0-	-0-	1,585
810 Miscellaneous	-0-	190	-0-
TOTAL	273,900	246,232	408,702
26 Highway Subsidy			
220 Operating Supplies	15,000	5,342	-0-
222 Sand/Gravel	30,000	17,837	-0-
223 Asphalt	34,800	32,060	-0-
TOTAL	79,800	55,239	-0-
28 Sidewalks & Hydrants			
120 Salaries- Full Time	-0-	-0-	2,925
220 Operating Supplies	5,000	7,222	10,000
311 Hydrants	7,720	7,760	8,000
731 Equipment Maintenance	500	-0-	100
733 Equipment Purchase	-0-	-0-	5,000
TOTAL	13,220	14,982	26,025
31 Solid Waste			
120 Salaries Full Time	28,000	19,910	14,040
130 Salaries Part Time	-0-	2,351	3,120
220 Operating Supplies	1,500	4,212	1,000
320 Electric	600	99	250
350 Gas & Oil	5,500	3,952	4,500
610 Professional Services	3,000	3,000	-0-
731 Equipment Maintenance	9,000	11,527	7,000
732 Equipment Rental	2,000	6,350	2,500
810 Miscellaneous	100	111	100
TOTAL	49,700	51,512	32,510
33 Septic			
120 Salaries Full Time	4,500	2,894	3,100
220 Operating Supplies	10,000	13,226	13,800
731 Equipment Maintenance	500	-0-	-0-
732 Equipment Rental	3,000	5,266	10,840
TOTAL	18,000	21,386	27,740

Expenditures	1985 Budgeted	1985 Actual	1986 Proposed
34 Treatment Plant			
120 Salaries Full Time	29,800	10,287	1,800
130 Salaries Part Time	500	5,627	-0-
150 Fringe Benefits	10,000	4,332	400
160 Training	700	172	-0-
220 Operating Supplies	8,100	20,127	-0-
310 Water	700	214	-0-
320 Electric	8,800	4,109	-0-
330 Telephone	1,200	585	-0-
340 Heating Fuel	5,500	2,475	-0-
350 Gas & Oil	-0-	130	-0-
610 Professional Services	-0-	51,872	85,000
711 Building Maintenance	2,000	-0-	2,000
722 Vehicle Rental	6,000	5,992	-0-
731 Equipment Maintenance	4,500	4,449	5,000
733 Equipment Purchase	4,400	996	600
810 Miscellaneous	1,600	30	-0-
TOTAL	83,800	111,397	94,800
44 Welfare			
160 Training	-0-	-0-	250
810 Miscellaneous	500	348	1,000
831 Food	3,000	852	7,000
832 Board & Care	50,000	73,171	10,000
833 Medical	700	7,254	1,500
834 Fuel	4,500	1,147	5,000
835 Electric	1,500	102	3,000
836 Rent	6,000	2,731	25,000
837 Funerals	600	-0-	1,000
838 Court/Legal	4,000	2,233	2,000
TOTAL	70,800	87,838	55,750
45 Old Age Assistance			
840 Old Age Assistance	21,000	40,956	20,000
TOTAL	21,000	40,956	20,000
50 Parks & Playgrounds			
50 Parks & Playgrounds	62,372	61,845	65,000
TOTAL	62,372	61,845	65,000

<u>Expenditures</u>	1985	1985	1986
	<u>Budgeted</u>	<u>Actual</u>	<u>Proposed</u>
80 Insurance			
151 Social Security	29,700	25,605	30,500
152 Retirement	8,800	9,129	10,600
152.1 Police Retirement	23,500	19,210	20,600
152.2 Fire Retirement	18,100	15,206	17,400
152.3 Retired Employees	5,000	2,780	3,000
153 Health Insurance	62,000	63,330	80,680
154 Workers Compensation	48,000	48,986	68,000
410 General Town Insurance	18,400	22,750	45,000
430 Unemployment	9,500	5,311	7,000
810 Miscellaneous	1,000	1,416	1,000
TOTAL	224,000	213,723	283,780
84 Contributions/Transfers			
131 Civil Defense	250	-0-	-0-
185 Vital Statistics	500	500	500
321 Street Lights	55,000	47,640	66,000
531 Littleton Hospital	100	100	1,000
532 White Mtn. Mental Health	6,500	6,500	6,500
533 Home Health	9,000	9,000	9,000
534 Senior Wheels	3,580	3,580	4,000
540 Conservation Commissioners	-0-	-0-	250
541 Chamber of Commerce	7,500	7,500	5,000
542 Community Action Program	1,500	1,500	1,500
543 Little League	1,000	1,000	700
544 Whitefield Airport	500	500	500
545 Self Help Clinic	1,500	1,500	1,500
551 Library	78,750	78,750	75,000
552 Cemetery	12,000	12,000	12,000
553 Community Center	20,235	20,235	22,525
641 Ambulance Service	11,000	11,000	11,550
740 Animal Impoundment	2,000	2,217	2,000
823 T.A.N.	107,400	102,546	66,500
TOTAL	318,315	306,068	286,025

Expenditures	1985 Budgeted	1985 Actual	1986 Proposed
01 Town Officer Salaries	95,875	87,910	94,018
02 General Expenses	66,200	72,667	80,070
03 Elections	2,600	1,998	3,700
05 Town Building	27,550	32,602	41,075
07 Planning & Zoning	20,662	16,965	46,430
14 Parking Meters	10,650	16,104	66,936
15 Police	227,200	219,435	250,439
16 Fire	152,400	147,218	181,693
24 Streets & Highways	273,900	246,232	408,702
26 Highway Subsidy	79,800	55,239	-0-
28 Sidewalks & Hydrants	13,220	14,982	26,025
31 Solid Waste	49,700	51,512	32,510
33 Septic	18,000	21,386	27,740
34 Treatment Plant	83,800	111,397	94,800
44 Welfare	70,800	87,838	55,750
45 Old Age Assistance	21,000	40,956	20,000
50 Parks & Playgrounds	62,372	61,845	65,000
80 Insurance	224,000	213,723	283,780
84 Contributions/Transfers	318,315	306,068	286,025
TOTAL	1,818,044	1,806,077	2,064,693

FULL TIME TOWN EMPLOYEES

	<u>'75</u>	<u>'76</u>	<u>'77</u>	<u>'78</u>	<u>'79</u>	<u>'80</u>	<u>'81</u>	<u>'82</u>	<u>'83</u>	<u>'84</u>	<u>'85</u>
01 Town Office	4	4	4	6	6	6	5	5	5	5	5
05 Town Building	1	1	1	1	1	1	1	1	-	-	-
15 Police	11	12	11	12	10	11	11	12	12	12	11
16 Fire	7	7	7	6	7	7	7	7	7	7	7
24 Highway Department	13	12	13	12	12	12	11	10	11	11	11
31 Solid Waste Disposal	-	2	2	1	1	1	1	1	1	1	1
34 Sewer Treatment Plant	3	3	2	2	2	2	2	1	2	2	-
60 Parks & Playgrounds	1	1	1	1	1	1	1	1	1	1	1
Parking Meters	-	-	-	-	-	-	-	1	1	1	1
TOTAL EMPLOYEES	40	42	41	41	40	41	39	39	40	40	39

TAX COLLECTOR'S REPORT

FISCAL YEAR ENDED DECEMBER 31, 1985 (JUNE 30, 1986)

TOWN OF LITTLETON

-DR-

<u>UNCOLLECTED TAXES</u>	-----LEVIES OF-----		
<u>Beginning of Fiscal Year</u>	<u>1985</u>	<u>1984</u>	<u>Prior</u>
Property Taxes.....\$		\$515,652.98	\$
REsident Taxes.....		10,570.00	7,650.00
Land Use Change Taxes...			
Yield Taxes.....		2,752.37	460.50
Sewer Rents.....		96,752.37	5,312.20
 <u>Taxes Committed to Collector:</u>			
Property Taxes.....	4,369,762.84		
REsident Taxes.....	39,210.00		
National Bank Stock Taxes	304.60		
Land Use Change Taxes...			
Yield Taxes.....	12,566.51		
Sewer Rents.....	107,010.93	1,073.00	
 <u>Added Taxes:</u>			
Property Taxes.....	1,642.28		
Resident Taxes.....	1,960.00		
 <u>Overpayments:</u>			
a/c Property Taxes.....	704.26		
a/c Resident Taxes.....			
a/c Sewer Rents.....		2,341.63	
 <u>Interest Collected on Delinquent</u>			
<u>Property Taxes:.....</u>		24,270.27	
 <u>Penalties Collected on</u>			
<u>Resident Taxes:.....</u>	114.00	361.00	8.00
 <hr/>			
TOTAL DEBITS	\$4,533,275.42	\$653,773.62	\$13,430.70

-CR-

<u>Remittances to Treasurer</u>	<u>-----LEVIES OF-----</u>		
<u>During Fiscal Year</u>	<u>1985</u>	<u>1984</u>	<u>PRIOR</u>
Property Taxes.....	\$936,489.63	\$515,434.62	\$
Resident Taxes.....	27,930.00	3,610.00	80.00
National Bank Stock Taxes	304.60		
Yield Taxes.....	11,471.79	1,731.48	
Sewer Rents.....	90,797.17	83,354.62	349.20
Land Use Change Taxes..			
Interest Collected During Year		24,270.27	
Penalties on Resident Taxes	114.00	361.00	8.00
<u>Discounts Allowed</u>			
<u>Abatements Made During Year:</u>			
Property Taxes.....	7,959.85	218.36	
Resident Taxes.....	4,510.00	2,770.00	1,940.00
Yield Taxes.....	-0-		
Sewer Rents.....	2,574.45	2,824.42	29.10
<u>Uncollected Taxes End of Fiscal Year:</u> (As Per Collector's List)			
Property Taxes.....	3,427,659.90		
Resident Taxes.....	8,730.00	4,190.00	5,630.00
Sewer Rents.....	13,639.31	13,987.96	4,933.90
Yield Taxes.....	1,094.72	1,020.89	460.50
<hr/>			
TOTAL CREDITS	\$4,533,275.42	\$653,773.62	\$13,430.70

SUMMARY OF TAX SALES ACCOUNTS

FISCAL YEAR ENDED DECEMBER 31, 1985 (JUNE 30, 1986)

TOWN OF LITTLETON

-DR-

-----Tax Sales on Account of Levies Of-----

	<u>1984</u>	<u>1983</u>	<u>PREVIOUS YEARS</u>
Balance of Unredeemed Taxes Beginning Fiscal Year*.. \$		\$96,843.70	\$42,367.60
Taxes Sold to Town During Current Fiscal Year**... 111,266.06	111,266.06		
Interest Collected after Sales..... 2,528.90	2,528.90		
Redemption Costs.....			
<hr/>			
TOTAL DEBITS.....	\$113,794.96	\$96,843.70	\$42,367.60

-CR-

Remittances to Treasurer During Year:

Redemptions..... \$ 63,632.24	\$81,142.93	\$23,548.07
Interest & Costs After Sale..... 2,528.90		
Abatements During Year..	120.58	
Deeded to Town During Year		
Unredeemed Taxes - End of Fiscal Year..... 47,633.82	15,580.19	18,819.53
Unremitted CASH.....		
<hr/>		
TOTAL CREDITS	\$113,794.96	\$96,843.70
		\$42,367.60

*These sums represent the total of Unredeemed Taxes, as of January 1, 1986, (July 1, 1986) from Tax Sales held in Previous Fiscal Years.

*Amount of Tax Sale(s) held during current fiscal year, including total amount of taxes, interest and costs to date of sale(s).



TOWN OF LITTLETON

New Hampshire

03561

TOWN MANAGER'S REPORT

It is nothing new to read in a town report that the past year was an active one. 1985 saw its share of activity by the Town Manager in negotiating with the Police Department bargaining unit; creation of job descriptions, a pay and classification plan, and a new personnel policy for town employees; selection of a town computer system; institution of a revised budget review process; a comprehensive insurance coverage review; and development of new policies of auditorium use and septage treatment designed to enhance revenues.

Many important undertakings were not fully implemented in 1985, but the work conducted during the year will yield significant benefits when these long term projects are completed. Among these projects are design of a secondary treatment plant; selection of an engineering firm to conduct a landfill closure study; establishment of a plan to offer a regional solution to the solid waste problem in Northern New Hampshire; efforts to create a water park on Rte. 18; organization of a centralized dispatching center to allow adoption of 911 emergency phone service in 1986; and completion of the Mill Street grant application.

Without question, the biggest issue of 1985 was the revaluation of the town by United Appraisal Company. While town employees did not conduct the revaluation, the demand on their time during the review, and especially afterward, was staggering. This project will continue to require a great deal of staff attention in the early stages of 1986.

As a conclusion to this report, I would like to thank all of the people who participated and supported town government projects in 1985. I think it is important to recognize the dedication and public spirit of those citizens who serve on the various town boards, committees, and study groups. Too often their diligence is rewarded with criticism that is not constructive in nature. I extend an invitation to all of you to participate in your town government during 1986. We will all benefit from your involvement. A final thought in this report is to express personal gratitude to one person who was involved for many years, and who I had the privilege of working with only briefly. Thank you **Bill Bedor**.

Respectfully submitted,

Tom Landry
Town Manager

CONSOLIDATED SUMMARY REPORT
TRUST FUNDS TOWN OF LITTLETON
DECEMBER 31, 1985

	Principal		Balance 12/31/85	Income		Fund Balance 12/31/85	
	Balance 1/1/85	Net Changes		Balance 1/1/85	1985 Ex- Earnings penditures		Balance 12/31/85
Public Library	\$ 57,623	\$ (821)	\$ 56,802	\$ 4,841	\$ 4,672	\$ 4,841	\$ 61,643
Cemetaries	117,866	(139)	117,727	10,109	9,881	10,109	127,836
Swimming Pool	2,921	302	3,223	357	--	1,426	4,649
Community House	16,415	--	16,415	1,318	1,581	1,318	17,733
Remick Park	6,000	--	6,000	672	--	2,677	8,677
Dells	6,000	--	6,000	971	5,000	2,304	8,304
Scholarships and Awards	21,634	--	21,634	2,939	1,135	12,544	34,178
School District Capital Reserve	28,177	15,000	43,177	3,557	--	5,126	48,303
Town of Littleton Capital Reserve - 1972	31,800	--	31,800	10,657	--	83,367	115,167
Town of Littleton Capital Reserve - 1983	50,000	(34,800)	15,200	4,801	--	14,284	29,484
TOTALS	\$338,436	\$ (20,458)	\$317,978	\$ 40,222	\$ 22,269	\$137,996	\$455,974

LITTLETON PUBLIC WORKS & HIGHWAYS DEPARTMENT



Major road projects for 1985 included sealing and patching of Hilltop Road, Gary's Drive, Stevens Road and the cemetery roads. The department also hot topped East Street, Pine Hill corner, West Street, Kilburn Street, the Town Building parking lot and sidewalks. 700 yards of oil-sand mix was made and used in grader patching Stevens Road, Hilltop Road, the upper end of Cyr Road and a portion of Rock Strain Drive.

In addition to resurfacing of the Town Hall sidewalk, many other walkways were repaired, and more are planned for the coming year.

Maintenance work for 1985 included a program of widening and reinforcing shoulders on many of our back roads; brush cutting; culvert replacement; cold patching; removal of obstructions in culverts and sewer lines; cold patching of roads; and repair of 28 catch basins.

1,700 feet of new sewer line was installed on Rte. 18 from the Brickyard Road to the George Quigg residence. 256 feet of new line was placed on Rte. 116 to replace a failed septic system, and 294 feet of new line on East Street was also installed.

The department installed ten new septic systems and repaired nine existing systems. Continued changes by the State Water Supply and Pollution Control Commission make this an increasingly expensive undertaking.

We have hauled roughly 5,000 yards of fill to the dump to use for cover. Most of this came from our Mt. Eustis area. We also built a new loading dock at the dump to use for loading cardboard into the back of the trailers.

The department worked with the Water & Light Department on a number of water leaks and the changing of the waterline on Rte. 18 by the new Interstate bridges. Also, a new waterline on East Street was installed.

The heavy snow fall experienced in December kept the department very active. We have tried to use more sand and less salt to keep our roads passable and to try to hold down the cost.

Respectfully submitted,

A handwritten signature in cursive script that reads "Henry Sherburne".

Henry Sherburne
Superintendent of Public Works

LITTLETON POLICE DEPARTMENT

The Littleton Police Department has just completed one of its busiest years in recent history. There were a total of 13,079 calls logged at our dispatch center. We made 350 motor vehicle arrests, which included 54 for driving while intoxicated, 23 felony arrests, 193 criminal arrests and 25 juvenile arrests. We investigated two felonious sexual assaults, 17 simple assaults, one drowning, 29 burglaries and 120 thefts. Our homicide which took place in May is still under investigation by several area police departments along with the Major Crime Unit of the New Hampshire State Police. We also covered 253 motor vehicle accidents, three of which were fatalities.

In an effort to better ourselves as law enforcement professionals and be able to better serve the needs of our community the following officers attended specialized training programs in various locations throughout New England. Sergeant Fred Gilbert attended a two week armorers school at the Smith and Wesson Academy in Springfield, Massachusetts. Officer Ralph Brooks attended a program on Interviews and Interrogations as well as advanced investigative techniques. Officer Herbert Lloyd attended a two week session on traffic accident reconstruction. Officer Mikel Dyne became certified as an Intoximeter operator. These programs were held at our training academy in Concord. Officer Donald Marsh attended a street survival seminar in Burlington, Vermont. Officer Michael Devine was certified as a defensive tactics instructor. This was a two week program at Smith and Wesson Academy in Springfield, Massachusetts. He also attended a week long program at the Maine Police Academy on the proper use of Kubatons and flashlights. Special Officer and Meter Maid Mary Ann Duranty attended a seminar on rape victims.

Our in service training sessions dealt with firearms qualifications, stress management and driver improvement. We wish to extend our thanks to Mr. Donald Gilpin, A.C.S.W. and Mr. Gary Mason for their informative sessions.

During the months of January, February and March our department sponsored a 78 hour special officers training school for 23 area part time police officers. This program was organized by Officer Ralph Brooks and I might mention that he did an excellent job with this assignment.

Sergeant Fred Gilbert held a handgun course for area women and Officer Michael Devine offered several self-defense programs for area women as well. Both of these events were well received. We would like to have your input as to what types of programs you would like offered in 1986.

We wish to welcome Officer Donald Winget, formerly of the Carroll Police Department, to Littleton. We feel he will be a valuable asset to this department. Sergeant and Juvenile Officer Larry Blaisdell resigned from his position to accept a job with the New Hampshire Probation Department. We wish him the best of luck in his new profession.

A special thanks to all those who helped make 1985 a successful one; our local firefighters and highway department, area law enforcement agencies and the Major Crime Unit of the New Hampshire State Police.

Our thanks also go out to radio stations WLTN and WMTK along with the Littleton Courier and Caledonian Record for allowing us to air and publish our public safety messages in an effort to make our holidays accident free.

In closing we'd like to leave you with these following safety tips:

When getting out of your vehicle make certain to remove the keys from the ignition and lock all doors. Do not leave young children unattended in motor vehicles. If you're going to drink don't drive. When leaving your home make sure that all doors and windows are locked. If you're going to be gone on vacation be sure to give us a call so that we can watch your home until your return.

If everyone can do their part in the fight against crime we'll be able to continue to make our community a healthy and safe environment.

Respectfully submitted,

Louis P. Babin

Louis P. Babin
Chief of Police



LITTLETON FIRE DEPARTMENT

During the 1985 calendar year the Fire Department responded to 137 emergency calls and 160 non-emergency calls. These non-emergency calls consisted mainly of tanker work in conjunction with other departments. The firemen responded to 7 calls for mutual aid to the towns of Bethlehem and Whitefield.

Again this year we completed business fire inspections of 94 proprietors and industries. The chimney and wood stoves inspections have revealed the intense concern for installation, as well as, operational safety. This concern shows our townspeople urge for safety oriented lifestyles.

Firefighter David M. Carbonneau attended the New Hampshire Fire Standards and Training School in Concord. This 7 week course familiarizes the students with all phases of fire suppression as well as fire prevention. Dave successfully graduated as a career level Certified Firefighter. Firefighter Richard Whitney will be attending the same school this April to obtain the Career Level Certification as well.

The department underwent an internal facelift with the stripping and repainting of the living quarters. Along with this painting, a major repair was made to the apparatus room floor. This repair was necessitated due to the age and excessive traffic this area experiences. These repairs were completed by both on-duty, as well as, off duty firemen.

During the past year the firemen were asked to do an additional 21 hours a week of Police Department dispatch, bringing the total to 90 hours per week. The firemen are now on duty as dispatchers at 11:00 p.m. during the week, and 24 hours a day on weekends. The dispatching is now being done completely from the Police Department Dispatch Center on the main floor of the Town Building instead of the Fire Department as in the past. This has brought the Fire and Police Departments in to a closer working unit.

Another major change instituted by the Town Manager is the policy of both firefighters awake at all times. This is in conjunction with the schedule change from 24 hours shifts to split shifts of 10 and 14 hours each. These new shifts figure to an average work week of 48 hours.

In closing, we would like to remind our townspeople the firemen are on-duty 24 hours a day, 7 days a week. These dedicated men whose main concern is saving lives are ready to respond, anytime, day or night, to any situation no matter how small. We would like to thank you for your heartfelt support during the past year. We would also like to wish you a fire safe year in 1986.

Respectfully submitted,

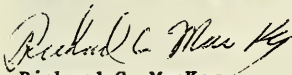
Richard C. MacKay
Fire Chief

LITTLETON FIRE DEPARTMENT

REGULAR FULL-TIME FIREMEN

Chief - Richard C. MacKay
Lieut. Edson Bagley Lieut. James Waters
Lieut. Charles Tuck Pvt. David Carbonneau
Fireman Richard Whitney

CALL MEN DEPARTMENT

Deputy Chief Ray Bushway

Captains

Thomas Ross	Duane Stone	Fred Whitcomb
Robert Morris	George Gadbois	Daniel Crowley

Firemen

Milo Fox	Ken McCullock	Roger Caswell
Frank Dodge	Joe Bisson	Larry Blaisdell
Al Wright	Elwin Gould	Ken Plant
Jeff Nute	Stephen Smith	Don Marsh
Sean Allison	Paul Harvey	Mike Devine
Tony Stiles	Henry Tupaj	Ralph Brooks
Robert Bourgue	Hollis Emmons	

Honorary Members

Anthony Sarausky	Bill Nichols	Jim Alt
Roland Dorr	George Santy	Roger Hampson

FOREST FIRE WARDENS

Forest Ranger - Richard Belmore Fire Warden- Richard MacKay

DEPUTY WARDENS

Edson Bagley	George Gadbois	Herbert Lloyd
Charles Tuck	David Carbonneau	Duane Stone
James Waters	Waldemar Poulson	Damus Champagne

Permits Issued

Incinerators 22 Brush & Outside 278

Inspections

Wood Stove and Chimney	25
Oil Burner	62
Street Inspections	94

1985 FOREST FIRE STATISTICS

	State	District - 8	Littleton
No. of Fires	1,605	15	0
No. of Acres	1,580	26	0

Richard Belmore
FOREST RANGER

Richard MacKay
FOREST FIRE WARDEN

LITTLETON FIRE DEPARTMENT

FIRE CALLS 1985

137 CALLS

Automobile Fires	15	Chimney	27
System Malfunction	10	Oil Burners	5
False Alarms	6	Electrical	7
Smoke Scare	12	Auto Accident	7
Grass Fires	7	Mutual Aid	7
Gas Spill	10	Structure	8
Rescue	1	Brush Fires	5
Forest Fires	1	Sprinklers	4
Hospital	1	Smoke Detectors	3
Hazardous Materials Leak	1		

FIRE DEPARTMENT APPARATUS

1931	American LaFrance Pumper 1,000 GPM
1950	American LaFrance 85 foot aerial ladder
1958	Dodge Maxim Pumper 500 GPM
1962	International BI-Pumper 1,000 GPM
1964	American LaFrance Pumper 1,000 GPM
1969	Jeep Pick-up 275 gals. with trailer
1971	Dodge Tanker 1,300 gals.
1972	Chevrolet Tanker 1,700 gals.
1973	Ford Tanker 3,000 gals.
1980	GMC Pumper 1,000 GPM



LITTLETON PLANNING BOARD REPORT FOR 1985

1985 marked a milestone for the Littleton Planning Board and the town. This year marked the first year the board had a regular staff, thanks to your support at the 1984 Town Meeting.

The part-time circuit rider position created last year gave the town 13 hours a week of professional planning expertise. In the first 7 months the benefit has been twofold:

1. We now provide regular office hours for the public, to assist with applications every Monday from 2-6 PM.
2. The staff person has organized the Planning Board's efforts to handle an ever increasing workload, as well as providing planning expertise.

The effect on the board since April 1985 has been to allow us to concentrate on important revisions to our Site Plan Review Regulations, and Zoning Ordinance changes, the latter which will be proposed to the town voters on the ballot this Town Meeting March 11, 1986.

A more important and significant result of this new position in the future will be to lessen the time demands on the volunteer members. This will encourage members to remain their entire 3 years as productive contributors and help promote continuity in the board actions. This will also make it easier to serve as a member, which will assist in locating future new members. More time will be requested in this year's budget for this vital position.

Our board has been marked in 1985 by steady member attendance at its meetings, and a genuine team effort to serve the town of Littleton in this important task.

The Littleton Planning Board greatly appreciates the continued support, encouragement and co-operation given by the citizens of Littleton, the town department heads, the Town Manager, the Zoning Officer, the Zoning Board of Adjustment, the North Country Council, and especially the Selectmen who have been most supportive. We look to your continued help in 1986 as we tackle the important goal setting stage of the Master Plan.

Respectfully submitted

THE LITTLETON PLANNING BOARD

David M. Sundman, Chairman

DUTIES OF THE LITTLETON PLANNING BOARD

1. To prepare and amend a master plan to guide the development of the town.
2. To regulate and approve site plan applications (for non-residential development).
3. To regulate and approve subdivision applications.
4. To recommend to Town meeting, changes and amendments in the zoning map or zoning ordinance.



TOWN OF LITTLETON

New Hampshire

03561

To the citizens of Littleton:

Several projects were started during 1985 that when completed, will contribute to our community growth and attractiveness.

The Bridge Street bridge replacement project, which is in a preliminary engineering phase, includes a new bridge, Meadow Street improvements and a design plan for an Industrial Park access road. Implementation should improve traffic flow and business opportunities in that part of town.

The selectmen have signed a facilities operations and management agreement covering Littleton's primary waste water treatment plant with YWC Incorporated. The town retains ownership of the plant, but the operation of the plant is now the responsibility of this private firm. The arrangement has worked out very well, and it is the board's intent to continue with it.

The secondary sewage treatment facilities engineering plan is well underway with construction scheduled to start (assuming federal and state financial share fullment) in 1987.

The Mill Street Revitalization Committee has submitted a grant application for federal funding of an economic improvements package for downtown Littleton. If awarded, this grant will enhance our community's business activity and bring Mill Street to completion.

We now have a working computer system and an orderly time table of assimilation into the operation of the town. We have started with payroll, finance and word processing applications.

The town also took on a new mapping and revaluation program. Hindsight tells us that we should have separated these projects by one year.

Lying ahead are two community challenging projects: the closure of our existing landfill and in tandem with that, how to deal with the solid waste that is generated on a daily basis.

In addition to regular responsibilities, Selectman Joseph Wiggett has served as board representative to the Littleton Planning Board for a second year. His commitment to this dual role has been beneficial to both boards.

Selectman Richard Hill represented the board at daytime meetings and a trip to Concord. His red convertible was also pressed into service on several occasions.

In addition to working on many of the mentioned projects, Town Manager Thomas Landry is applying organization and follow-through to the administration of town affairs. Our municipal administrative requirements are greater than ever, and we must maintain progress in this area.

During the past year town employees have risen to meet many departmental work challenges. All of us, including the other various boards and commissions that serve Littleton are striving for a higher level of efficiency.

The continued construction and building renovation within Littleton has heightened awareness of the zoning ordinance and it's application. As citizens, we need to take an interest in this subject and actively promote the orderly growth of our community.

Very truly yours,

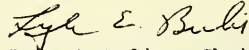

Lyle E. Bulis, Chairman
Board of Selectmen

LITTLETON WATER AND LIGHT DEPARTMENT REPORT

1985 was an interesting and busy year for the Department. Over 365,000,000 gallons of water was delivered while some 43,000,000 kilowatt hours of electricity flowed through the distribution network to Littleton businesses and homes. In order to provide those utilities, Department personnel conducted the day-to-day work and the not-so-routine work as well. The statistics below reflect work from both categories, the more significant activities being amplified in the paragraphs that follow:

WATER SYSTEM-

MAINS:	Breaks 6
WATER SERVICES:	New 20, Replaced & Repaired 27
HYDRANTS:	New 3, Replaced 1, Repaired 1, Flushed 212
WATER LINES:	New 1200 feet 6", 2100 feet 8", Replaced 1700 feet 6" with 8"
SERVICE CALLS:	10

ELECTRIC SYSTEM-

POLES:	New 18, Replaced 13, Transferred 35
TRANSFORMERS:	New 19, Replaced 18
DISTRIBUTION LINES:	Re-routed 1500', I-93 Bridge Construction Extended 3300', New Service Constructed 4 miles, 12470/7200 volt 3 phase to Poulsen Lumber Company.
STREET LIGHTS:	New 1
METERS:	New 110, Recalibrated 300
ELECTRICAL SERVICES:	New 21, Replaced 15
SUBSTATIONS:	Comprehensive tests-all subs, South Street and Lafayette Substations-major upgrade
SERVICE CALLS:	70

SIGNIFICANT ACTIVITIES, 1985:

WATER SYSTEM-

Extensions or replacement of old, undersized water mains include: 1200 feet of new 6" line which tied School Street and Pleasant Street mains together permitting an increased volume capability while providing better service to residents of East Street; replacement of 1700 feet of 6" with new 8" on Route 18 as a result of I-93 bridge construction requiring line relocation.

Other line extensions include a combined 2100 feet of new 8" to development areas at Tuck Lane and Spring Valley Road. Two fire hydrants were also installed, one at each location.

Of the six water line breaks, two were major: One resulted from hydrostatic testing following the installation of a new section on the 12" main near the new Treatment Plant in Bethlehem, the other resulted from a stress fracture of the 6" line on Crawford Street. Each break constituted an isolated incident, no further problems are expected.

The Department cleaned and flushed two large water facilities this year, the one million gallon Apthorp Reservoir and the one million gallon settling basin at the Gale River intake in Bethlehem.

ELECTRIC SYSTEM-

A major system extension was completed in November, a 12470/7200 volt, 3 phase power line from the Partridge Lake Substation to the Poulsen Lumber Company four miles away. The extension was accomplished on a joint effort basis with the lumber company to provide a less expensive alternative to diesel fuel for sawing. The Department, in turn, gained the opportunity to provide 3 phase power in a new service area.

At two substations, Lafayette and South Street, major upgrade efforts were made. At Lafayette, cooling fans were installed on each power transformer increasing station capacity at minimum expense. At South Street, a single 3750 KVA power transformer was installed to replace three aging and ailing transformers of less total capacity. The new transformer permits a growth capability while unloading the Lafayette Substation. Lafayette, accordingly, realizes an extended service life and even more capacity for distribution system growth.

1500 feet of 12470/7200 volt powerline was re-routed for I-93 bridge construction over Route 18. 3300 feet of new service line was constructed to individual residences and development areas, a major effort opening new service availability for further expansion as well.

1300 feet of conduit and cable were replaced on Main Street for the street lighting system. This job was necessitated due to the installation of new street curbing.

1986 FORECAST OF MAJOR EVENTS:

The Department has quite a number of projects and several major studies to conduct. The work will be accomplished under a new Superintendent, but without Al Wright, a fourteen year lineman 1st class, who has undertaken a new career. He will be missed.

PROJECTS AND STUDIES:

WATER SYSTEM-

Replace 1300 feet of old, undersized 4" water pipe on Pleasant Street. 8" pipe will be installed to increase system capacity while removing a flow restriction.

Implement a Corrosion Control program as required by the Safe Drinking Water Act and as mandated by the State of New Hampshire. The program will include the installation of chemical injection equipment to chemically treat the water in order to decrease natural acidity level to new, acceptable standards.

The Department will install a new 8" line across the Cottage Street bridge when that bridge is renovated in the fall. The present 6" line will be removed.

Automation of the Brickyard well as controlled by Oak Hill Reservoir volume is to be studied. For the investment, Littleton residents would realize a maximum volume and pressure availability as the well would be turned on to supplement flow and to prevent reservoir over-depletion during periods of high demand.

ELECTRIC SYSTEM-

A study of a new Main Street lighting option will be undertaken. High pressure sodium lights versus the present fluorescent system will be evaluated in terms of economic pay-out and installation costs. Perhaps a phased change-out program will best serve the Town.

The Department will also evaluate the costs and benefits of relocating approximately 1500 feet of Pleasant Street power line now on poles too close to traffic. If this study warrants 1986 action, the job would be accomplished with the water line replacement referred to earlier.

The Department will install nineteen highway lights at Exits 43 and 44 on I-93, a job for which the State of New Hampshire will provide the funds.

Further work to enhance substation capacity and efficiency will be a priority item. With new dual voltage regulators at South Street, the Department will be able to handle major expansion projects while preparing for an eventual voltage change-over requirement from 4160 to 12470 volts.

The Mill Street project will be started in the summer if the State approves the grant application submitted by the Selectmen on January 27, 1986. The Department has committed up to \$100,000.00 to improve and relocate existing utilities on Mill Street - underground service is a strong possibility. The total investment is to be returned over a 5 year period at a 9½ per cent interest rate.

Respectfully submitted,

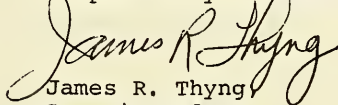
James R. Thyng,
Superintendent

REPORT
OF AN EXAMINATION AND AUDIT
OF THE ACCOUNTS AND RECORDS
OF THE
LITTLETON WATER AND LIGHT DEPARTMENT
FOR THE YEAR ENDED DECEMBER 31, 1985

LITTLETON WATER AND LIGHT DEPARTMENT

TABLE OF CONTENTS

LETTER OF TRANSMITTAL

AUDITORS' OPINION

EXHIBITS:

- A - Comparative Combined Balance Sheets - As of
December 31, 1985 and December 31, 1984
- B - Combined Statement of Retained Earnings -
As of December 31, 1985

Notes to Financial Statements
- C - Comparative Balance Sheets - Light Department -
As of December 31, 1985 and December 31, 1984
- D - Comparative Statement of Departmental Profit and
Loss - Light Department - For the Years
1985 and 1984
- E - Comparative Balance Sheets - Water Department-
As of December 31, 1985 and December 31, 1984
- F - Comparative Statement of Departmental Profit and
Loss - Water Department - For the Years
1985 and 1984
- G - Comparative Combined Statement of Changes in
Financial Position for the years 1985 and 1984

MARTIN & THOMAS
PUBLIC ACCOUNTANTS

BOX 259
LITTLETON, N.H. 03561

RUSSELL K. MARTIN, PA
ROBERT H. THOMAS, CPA

KAREN W. WHALEN

January 30, 1986

LETTER OF TRANSMITTAL

Board of Water and Light Commissioners
Lafayette Avenue
Littleton, New Hampshire, 03561

Gentlemen:

Submitted herewith is the report of the annual examination and audit of the accounts of the Littleton Water and Light Department for the years ended December 31, 1985 and 1984.

One of the enclosed audit reports must be given to the Town Clerk for retention as part of the permanent records.

The provisions of Chapter 71-a, Section 21, requires that the auditors' letter of transmittal shall be published in the next annual report of the Town. Publication of the Exhibits contained in this audit report is optional at the discretion of the Board of Selectmen. This letter, however, must be published in its entirety.

We extend our thanks to the officials of the Littleton Water and Light Department for their assistance during the course of the audit.

Very truly yours,

Robert H. Thomas CPA
Martin & Thomas,
Public Accountants

MARTIN & THOMAS
PUBLIC ACCOUNTANTS

BOX 259
LITTLETON, N.H. 03561

MARTIN, PA
THOMAS, CPA
WILEN

January 30, 1986

LITTLETON WATER AND LIGHT DEPARTMENT

Certificate of Audit

We have examined the accounts and records of the Littleton Water and Light Department for the years ended December 31, 1985 and 1984.

Our examination was made in accordance with generally accepted auditing standards and, accordingly, included such tests of the accounting records and such other auditing procedures as were considered necessary in the circumstances.

In our opinion, the accompanying balance sheet and statements of sources of revenues and expenditures present fairly the financial position of the Littleton Water and Light Department at December 31, 1985 and 1984, and the results of its operations for the year then ended, in conformity with generally accepted accounting principles applicable to governmental entities, applied on a basis consistent with that of the preceding year.

Very truly yours,

Robert H. Thomas CPA
Martin & Thomas,
Public Accountants

LITTLETON WATER AND LIGHT DEPARTMENT
COMPARATIVE COMBINED BALANCE SHEETS
DECEMBER 31, 1985 and 1984

EXHIBIT A

ASSETS

	<u>1985</u>	<u>1984</u>
<u>CURRENT ASSETS</u>		
Cash on hand and in bank	\$ 4,071	\$ 4,067
Cash - Savings & Certificates	581,218	546,906
Notes Receivable - LIDC	5,624	9,374
Accounts Receivable	181,702	100,467
Inventory - Materials & Supplies (Note 1)	96,497	91,199
Prepaid Insurance	<u>3,660</u>	<u>--</u>
<u>Total Current Assets</u>	<u>\$ 872,772</u>	<u>\$ 752,013</u>
<u>RESTRICTED ASSETS</u>		
Cash - (Note 3)	<u>\$ 226,612</u>	<u>\$ 196,111</u>
<u>PROPERTY, PLANT AND EQUIPMENT - (Note 1)</u>		
Land and Structures	\$ 1,044,960	\$1,031,344
Equipment	<u>3,070,734</u>	<u>2,906,294</u>
	\$ 4,115,694	\$3,937,638
Less - Accumulated Depreciation	<u>1,390,444</u>	<u>1,305,101</u>
	<u>\$ 2,725,250</u>	<u>\$2,632,537</u>
<u>ELECTRIC DEPARTMENT INVESTMENT IN</u>		
<u>WATER DEPARTMENT</u>	<u>\$ 736,624</u>	<u>\$ 757,416</u>
 <u>Total Assets</u>	 <u>\$ 4,561,258</u>	 <u>\$4,338,077</u>

LIABILITIES, CONTRIBUTIONS AND RETAINED EARNINGS

	<u>1985</u>	<u>1984</u>
<u>CURRENT LIABILITIES</u>		
Accounts Payable	\$ 211,297	\$ 196,659
Accrued Wages	<u>2,773</u>	<u>1,801</u>
<u>Total Current Liabilities</u>	\$ 214,070	\$ 198,460
 <u>OTHER LIABILITIES</u>		
Customer Deposits - (Note 3)	\$ 123,446	\$ 108,621
 <u>CONTRIBUTIONS</u>		
Electric Department Investment in Water Department	\$ 736,624	\$ 757,416
<u>RETAINED EARNINGS</u>	<u>\$3,487,118</u>	<u>\$3,273,580</u>
<u>Total Liabilities, Contributions and Retained Earnings</u>	<u>\$4,561,258</u>	<u>\$4,338,077</u>

The notes to the financial statements are an integral part of this statement.

LITTLETON WATER AND LIGHT DEPARTMENT
COMBINED STATEMENT OF RETAINED EARNINGS
DECEMBER 31, 1985

EXHIBIT B

	<u>Light Department</u>	<u>Water Department</u>	<u>Combined</u>
<u>RETAINED EARNINGS -</u>			
December 31, 1984	\$ 2,394,390	\$ 879,190	\$ 3,273,580
Net Income For Year	<u>172,087</u>	<u>41,451</u>	<u>213,538</u>
<u>RETAINED EARNINGS -</u>			
December 31, 1985	<u>\$ 2,566,477</u>	<u>\$ 920,641</u>	<u>\$ 3,487,118</u>
 <u>RETAINED EARNINGS</u>			
Unrestricted	\$ 2,463,311	\$ 920,641	\$ 3,383,952
Restricted for Capital Replacement (Note 3)	<u>103,166</u>	<u>--</u>	<u>103,166</u>
	<u>\$ 2,566,477</u>	<u>\$ 920,641</u>	<u>\$ 3,487,118</u>

The notes to the financial statements are an integral part of this statement.

LITTLETON WATER AND LIGHT DEPARTMENT
NOTES TO FINANCIAL STATEMENTS
DECEMBER 31, 1985

1) Accounting policies - The financial statements reflect the application of the following accounting policies:

- A) Inventories are valued at cost on the first-in, first-out basis.
- B) The Company provides for depreciation on the straight-line method. The rates used are derived from the following estimated useful lives:

	<u>Electric Department</u>	<u>Water Department</u>
	<u>Years</u>	<u>Years</u>
Artesian Wells		100
Equipment	3-10	20
Transmission and Distribution		
Poles, Wires, Etc.	28½	
Flowage Rights, Dams, and Waterways	100	
Accessory Electric Equipment	28½	
Sub-station Equipment	28½	
Underground Conductors	28½	
Line Transformers	28½	
Meters	28½	33 1/3
Street Lighting Equipment	28½	
Water Storage Reservoirs		100
Purification Equipment		10
Transmission and Distribution Mains		100
Settling Basin		100
Hydrants		50
Buildings	50	50
Gale River - Source of Supply		100
Pump Station - Mt. Eustis		100
Area Lights	28½	
Office Equipment	20	
Miscellaneous General Equipment	10	
Shop Equipment	25	
General Tools and Implements	10	
Stock Room Equipment	25	
Pump Station Equipment		20
Communication Equipment	20	
Distribution System Structures	50	

- 2) Pension Plan - All eligible employees are covered under the New Hampshire Retirement System. The Department's contribution to the plan was \$ 5,467 in 1985 and \$ 8,427 in 1984.

- 3) Restricted Assets - This account represents cash which is restricted for the following reasons:

	<u>1985</u>	<u>1984</u>
Capital Improvements and Replacements	\$ 103,166	\$ 87,490
Customer Deposits - Refundable	<u>123,446</u>	<u>108,621</u>
	<u>\$ 226,612</u>	<u>\$ 196,111</u>

- 4) Exhibit D - Net Income (Loss) From Operations - Included in this income (loss) is a rebate to customers in the amount of \$103,478 for the month of December 1985, and \$205,003 for the month of December 1984. Although the rebate reduces operating income, creating an operating loss for 1984, it was granted because other income was sufficient to cover it.
- 5) Fuel Charges Billed and Purchased - Fuel charges billed by New England Power Co., to the Department are billed to customers in the following month. Therefore, there will always be a discrepancy between the fuel charges billed and the fuel charges purchased.

LITTLETON WATER AND LIGHT DEPARTMENT
COMPARATIVE BALANCE SHEET - LIGHT DEPARTMENT
DECEMBER 31, 1985 and 1984

EXHIBIT C

ASSETS

	<u>1985</u>	<u>1984</u>
<u>CURRENT ASSETS</u>		
Cash on hand and In Bank	\$ 4,071	\$ 4,067
Cash - Savings and Certificates	581,218	546,906
Notes Receivable - LIDC	1,569	2,615
Accounts Receivable	177,833	97,055
Inventory - Materials & Supplies (Note 1)	65,800	66,257
Prepaid Insurance	<u>2,745</u>	<u>--</u>
<u>Total Current Assets</u>	<u>\$ 833,236</u>	<u>\$ 716,900</u>
<u>RESTRICTED ASSETS</u>		
Cash - (Note 3)	<u>\$ 226,612</u>	<u>\$ 196,111</u>
<u>PROPERTY, PLANT AND EQUIPMENT-(Note 1)</u>		
<u>LAND</u>		
Hydro Power	\$ 9,860	\$ 9,860
Distribution System-Land and Rights	<u>13,540</u>	<u>13,540</u>
	<u>\$ 23,400</u>	<u>\$ 23,400</u>
<u>GENERAL STRUCTURES</u>		
Garage	\$ 94,177	\$ 91,097
Reservoirs, Dam and Waterways	57,111	57,111
Patridge Lake Substation	9,793	9,793
	<u>\$ 161,081</u>	<u>\$ 158,001</u>
<u>HYDRO-GENERATING EQUIPMENT</u>		
Accessory Electric Equipment	<u>\$ 33,835</u>	<u>\$ 33,835</u>
<u>TRANSMISSION AND DISTRIBUTION SYSTEM</u>		
Sub Station Equipment	\$ 316,073	\$ 272,271
Transmission Poles, Towers & Fixtures	865,373	823,172
Underground Conduits	1,700	1,700
Line Transformer Installations	170,837	169,295
Customer's Meters	66,190	59,435
Customer's Meter Installations	17,440	14,071
	<u>\$ 1,437,613</u>	<u>\$ 1,339,944</u>
<u>UTILIZATION EQUIPMENT</u>		
Street Lighting Equipment	<u>\$ 79,835</u>	<u>\$ 79,791</u>
<u>GENERAL EQUIPMENT</u>		
Office, Transportation, Miscellaneous Equipment and General Tools	<u>\$ 281,232</u>	<u>\$ 241,936</u>
	<u>\$ 2,016,996</u>	<u>\$ 1,876,907</u>
Less: Accumulated Depreciation	910,426	846,820
	<u>\$ 1,106,570</u>	<u>\$ 1,030,087</u>
<u>ELECTRIC DEPARTMENT INVESTMENT IN WATER DEPARTMENT</u>		
	<u>\$ 736,624</u>	<u>\$ 757,416</u>
<u>Total Assets</u>	<u>\$ 2,903,042</u>	<u>\$ 2,700,514</u>

LIABILITIES, CONTRIBUTIONS AND RETAINED EARNINGS

	<u>1985</u>	<u>1984</u>
<u>CURRENT LIABILITIES</u>		
Accounts Payable	\$ 210,856	\$ 195,996
Accrued Wages	<u>2,263</u>	<u>1,507</u>
<u>Total Current Liabilities</u>	\$ 213,119	\$ 197,503
 <u>OTHER LIABILITIES</u>		
Customer Deposits (Note 3)	123,446	108,621

<u>RETAINED EARNINGS</u>	<u>\$ 2,566,477</u>	<u>\$ 2,394,390</u>
<u>Total Liabilities, Contributions and Retained Earnings</u>	<u>\$ 2,903,042</u>	<u>\$ 2,700,514</u>

The notes to the financial statements are an integral part of this statement.

LITTLETON WATER AND LIGHT DEPARTMENT
COMPARATIVE STATEMENT OF DEPARTMENTAL PROFIT & LOSS - LIGHT DEPARTMENT
FOR THE YEARS ENDED DECEMBER 31, 1985 and 1984 EXHIBIT D

	<u>1985</u>	<u>1984</u>
<u>OPERATING REVENUE</u>		
Sale of Current	\$ 2,319,676	\$ 2,192,955
Fuel Charge, Billed (Note 5)	438,894	606,713
	<u>\$ 2,758,570</u>	<u>\$ 2,799,668</u>
<u>OPERATING COSTS</u>		
Power Purchases	\$ 1,936,239	\$ 1,892,379
Fuel Charge - Purchased (Note 5)	445,536	578,630
Labor	104,205	98,899
Materials Purchased	36,982	29,102
Depreciation - (Note 1)	67,593	69,992
	<u>\$ 2,590,555</u>	<u>\$ 2,669,002</u>
<u>GROSS PROFIT FROM REVENUES</u>	<u>\$ 168,015</u>	<u>\$ 130,666</u>
<u>GENERAL EXPENSES</u>		
Office Salaries	\$ 41,560	\$ 36,254
Superintendent's/Treasurer's Salaries	17,253	19,915
Office Expense	5,583	6,350
Fuel Oil	2,437	6,165
Legal and Audit	2,062	6,072
Auto Expense	9,543	9,792
Insurance	12,623	15,258
Telephone	2,887	2,771
Postage	4,432	3,780
Social Security Contributions	11,538	10,834
Commissioners	2,036	1,294
Contracted Services	10,466	--
NH - VT Hospitalization Service	13,255	12,936
Employee's Retirement - State of NH (Note 2)	4,100	6,320
Data Processing	4,413	4,431
	<u>\$ 144,188</u>	<u>\$ 142,172</u>
<u>NET INCOME (LOSS) FROM OPERATIONS</u> (Note 4)	<u>\$ 23,827</u>	<u>\$ (11,506)</u>
<u>OTHER DEDUCTIONS</u>		
Bad Debts	1,438	4,625
	<u>\$ 22,389</u>	<u>\$ (16,131)</u>
<u>OTHER INCOME</u>		
Interest	\$ 69,944	\$ 89,189
Miscellaneous Sales and Purchases	75,854	51,342
Pole Rental	3,900	3,705
	<u>\$ 149,698</u>	<u>\$ 144,236</u>
<u>NET INCOME FOR THE YEAR</u>	<u>\$ 172,087</u>	<u>\$ 128,105</u>

The notes to the financial statements are an integral part of this statement.

LITTLETON WATER AND LIGHT DEPARTMENT
COMPARATIVE BALANCE SHEETS - WATER DEPARTMENT
DECEMBER 31, 1985 and 1984

EXHIBIT E

ASSETS

	<u>1985</u>	<u>1984</u>
<u>CURRENT ASSETS</u>		
Note Receivable - LIDC	\$ 4,055	\$ 6,759
Accounts Receivable	3,869	3,412
Inventory - Materials & Supplies (Note 1)	30,697	24,942
Prepaid Insurance	915	--
<u>Total Current Assets</u>	\$ 39,536	\$ 35,113
 <u>PROPERTY, PLANT AND EQUIPMENT (Note 1)</u>		
<u>Land and Structures</u>		
Water Supply Land	\$ 63,094	\$ 63,094
Purification System Land	3,000	3,000
Water Supply Structures	6,281	6,281
Water Storage Structures	546,976	537,467
Gale River - Source of Supply	149,874	149,874
Artesian Wells	9,695	9,695
Pump Station - Mt. Eustis	50,166	50,166
Garage and Office	31,393	30,366
	\$ 860,479	\$ 849,943
 <u>Equipment</u>		
Purification Equipment	\$ 1,560	\$ 752
Transmission Mains	1,032,853	1,010,772
Water Storage Equipment	43,938	43,938
Hydrants	71,350	67,203
Meters	10,966	11,041
Other Equipment	41,492	41,330
Pump Station Equipment	36,060	35,752
	\$ 1,238,219	\$ 1,210,788
	\$ 2,098,698	\$ 2,060,731
Less: Accumulated Depreciation	480,018	458,281
	\$ 1,618,680	\$ 1,602,450
<u>Total Assets</u>	\$ 1,658,216	\$ 1,637,563

LIABILITIES, CONTRIBUTIONS AND RETAINED EARNINGS

	<u>1985</u>	<u>1984</u>
<u>CURRENT LIABILITIES</u>		
Accounts Payable	\$ 441	\$ 663
Accrued Wages	<u>510</u>	<u>294</u>
<u>Total Current Liabilities</u>	\$ 951	\$ 957
 <u>CONTRIBUTIONS</u>		
Electric Department Investment in Water Department	\$ 736,624	\$ 757,416
<u>RETAINED EARNINGS</u>	<u>\$ 920,641</u>	<u>\$ 879,190</u>
<u>Total Liabilities, Contributions and Retained Earnings</u>	<u>\$ 1,658,216</u>	<u>\$ 1,637,563</u>

The notes to the financial statements are an integral part of this statement.

LITTLETON WATER AND LIGHT DEPARTMENT
COMPARATIVE STATEMENT OF DEPARTMENTAL PROFIT & LOSS - WATER DEPARTMENT
FOR THE YEARS ENDED DECEMBER 31, 1985 and 1984 EXHIBIT F

	<u>1985</u>	<u>1984</u>
<u>OPERATING REVENUE</u>		
Water Rents	\$ 170,253	\$ 165,916
<u>OPERATING COSTS</u>		
Labor	\$ 27,475	\$ 22,379
Material Purchased	21,831	17,626
Depreciation - (Note 1)	23,999	23,503
	<u>\$ 73,305</u>	<u>\$ 63,508</u>
<u>GROSS PROFIT FROM OPERATIONS</u>	<u>\$ 96,948</u>	<u>\$ 102,408</u>
<u>GENERAL EXPENSES</u>		
Office Salaries	\$ 13,853	\$ 12,085
Superintendent's/Treasurer's Salaries	5,751	6,638
Office Expense	1,601	1,767
Legal and Audit	700	684
Auto Expense	2,893	3,006
Insurance	7,874	5,086
Taxes	11,588	11,649
Telephone	962	924
Postage	1,477	1,260
Social Security Contributions	3,846	3,611
Commissioners	715	431
Contracted Services	12,402	--
NH - VT Hospitalization Service	4,418	4,312
Employees Retirement - State of NH (Note 2)	1,367	2,107
Data Processing	1,471	1,477
	<u>\$ 70,918</u>	<u>\$ 55,037</u>
<u>NET INCOME FROM OPERATIONS</u>	<u>\$ 26,030</u>	<u>\$ 47,371</u>
<u>OTHER DEDUCTIONS</u>		
Bad Debts	14	49
	<u>\$ 26,016</u>	<u>\$ 47,322</u>
<u>OTHER INCOME</u>		
Miscellaneous Sales and Purchases	15,435	7,950
<u>NET INCOME FOR THE YEAR</u>	<u>\$ 41,451</u>	<u>\$ 55,272</u>

The notes to the financial statements are an integral part of this statement.

LITTLETON WATER AND LIGHT DEPARTMENT
COMPARATIVE COMBINED STATEMENT OF CHANGES IN FINANCIAL POSITION
FOR THE YEARS ENDED DECEMBER 31, 1985 and 1984 EXHIBIT G

	<u>1985</u>	<u>1984</u>
<u>WORKING CAPITAL PROVIDED BY</u>		
Operations For Year		
Net Income	\$ 213,538	\$ 183,377
Add Expenses Not Requiring Outlay of Working Capital in Current Period		
Depreciation	91,592	93,495
	<u>\$ 305,130</u>	<u>\$ 276,872</u>
Increase in Customer Deposits	14,825	18,810
<u>TOTAL WORKING CAPITAL PROVIDED</u>	<u>\$ 319,955</u>	<u>\$ 295,682</u>
 <u>WORKING CAPITAL APPLIED TO</u>		
Additions to Property, Plant and Equipment	\$ 184,305	\$ 358,769
Increase in Restricted Assets	30,501	37,475
	<u>\$ 214,806</u>	<u>\$ 396,244</u>
<u>INCREASE (DECREASE) IN WORKING CAPITAL</u>	<u>\$ 105,149</u>	<u>\$ (100,562)</u>
<u>WORKING CAPITAL</u> - Beginning of Year	<u>553,553</u>	<u>654,115</u>
<u>WORKING CAPITAL</u> - End of Year	<u>\$ 658,702</u>	<u>\$ 553,553</u>

CHANGES IN WORKING CAPITAL

<u>CHANGES IN COMPONENTS OF WORKING CAPITAL</u>		
<u>Increase (Decrease) in Current Assets</u>		
Cash	\$ 34,316	\$ (43,749)
Note Receivable - LIDC	(3,750)	(3,750)
Accounts Receivable	81,235	(82,526)
Inventory	5,298	425
Prepaid Insurance	3,660	--
 <u>(Increase) Decrease in Current Liabilities</u>		
Accounts Payable	\$(14,638)	\$ 30,020
Accrued Wages	(972)	(982)
 <u>INCREASE (DECREASE) IN WORKING CAPITAL</u>	 <u>\$ 105,149</u>	 <u>\$ (100,562)</u>

The notes to the financial statements are an integral part of this statement.

LITTLETON PUBLIC LIBRARY

The library had an exciting year as a co-sponsor (with The White Mountain School) of Brad Smith's North Country Historical Project. He presented five separate programs throughout the area -- "Lost Places," on abandoned communities; "Summer Folks," on the old hotels; "A Living From Logs," on the logging industry; "Ski Troops: The 10th Mountain Division," and "From Georgian to Gingerbread," on local architectural styles. During the year, Brad spoke to 70 groups with a total attendance of 3,286.

Littleton was also part of the state-wide Mill on Main Street Program. With state funding, Robert Duncan from Connecticut wrote a brochure and presented a slide/lecture on the Kilburn Brothers.

In April, nine of our Edward Hill oil paintings were part of an exhibit on his work at Plymouth State College. Because we were a major contributor, there was a "Littleton Night" at the gallery.

The Littleton Public Library was also prominently displayed as part of an exhibit on Carnegie Libraries at the Cooper-Hewitt Museum, The Smithsonian Institution's National Museum of Design in New York.

We had some excellent children's programs this year. There were 89 Story Hours throughout the year, serving 4,570 children, and 50 film programs, serving 4,220 children. The Norton Pike Company funded the Summer Reading Program, and the Littleton Area Arts Project sponsored a six-week puppet workshop. The children made their own hand-held puppets, and then put on a show for friends and relatives. Over 80 people attended; it was more than we could accommodate in the Children's Room.

Thank you to Ellen, Jean, Gwen, Pam, Pat, Lauren, Charo and Harold for making the library a friendly corner of town for everybody.

Respectfully submitted

KATHRYN T. WENDELOWSKI
Librarian

LIBRARY STATISTICS

	<u>1984</u>	<u>1985</u>
Books Added	2,060	2,063
Books Discarded	340	942
TOTAL BOOKS	35,069	36,190
Adult Circulation	36,115	35,968
Juvenile Circulation	21,675	21,551
TOTAL CIRCULATION	57,790	57,519
Registered Borrowers	3,812	4,117

MEMORIAL GIFTS

Gifts were donated to the library in the name of the following people:

Cynthia Anderson	Ruth Lewis
Cathryn Barker	Mary Monahan
Evelyn Fitch	Gerry Morehouse
Roger Girard	Carol Nichols
William Greenwood	Sylvia Smith
Stella Hennessey	Andrew Tabbut
Merle "Chink" Hesseltine	Tommy Walker
Norman Kinne	Marilyn White
Peggy Kirschner-Dowse	Clayton Young

SUPPORTING ORGANIZATIONS

The Saver's Bank	White Mountain Frosty Bar
Eagles Auxiliary	White Mountain Garden Club
Hobby Land	NH Council for Humanities
Pizza Hut	Kindercenter
Spencer's Drug Store	Knights of Columbus
Littleton Garden Club	Littleton Lions
Norton Pike Company	Hilliard's Candyland
Village Book Store	Northern Lights
Porfido's Market	Littleton Office Supply
MacDonald's	Littleton Courier
Friday Club	Caledonian Record
N.H. Historical Society	White Mountain Shopper
American Legion Auxiliary	League of Women Voters
Littleton Stamp and Coin	Bishop's Ice Cream
Littleton Girl Scouts and Brownies	
Littleton Area Historical Society	
Littleton Area Arts Project	

TRUSTEES

Ruthanne Price, Chair	1987
E. Ralph Aldrich, Secretary	1987
Sharon Edgar, Treasurer	1986
Gwendolyn Howe	1986
Constance Bacher	1987
Mary Sue Kelly	1986
Marcia Bellmore	1988
Robert Pavlick	1988
Mosley Tallman	1988

LITTLETON HOSPITAL REPORT

1985 proved to be a challenging year for us organizationally, financially, and most importantly service-wise to our patient population. Significant shifts occurred in lower inpatient census, shorter average stay, and lower operating room activities. Outpatient services, however, have expanded reflecting the regulatory efforts to curtail national health care expenditures. Our plans are to emphasize improved facilities and services for outpatients - particularly in the surgical area.

The purchase of the Elmwood property will enable us to use less costly space for various support services. Long range planning has approved further initiatives in home health services to our service areas. Special events have been successful again this year with the added value of improving the image of the hospital along the lines of fitness, prevention of disease and health education.

One of our major priorities is to improve the relationship between medical staff, trustees and administration so that our collective energies and talents will best meet the needs of the community we serve. Professional liability insurance, the freeze on fees, prior approvals for admissions and procedures have caused tremendous pressures on the providers of care. Nonetheless, we must use our collective wisdom to cope with these realities and to move forward in a positive fashion. Each has a professional role to play. We are very proud of the accomplishments of the medical staff and the hospital employees. New programs have been launched, e.g. CT scanning, new anesthesia methods, "Medi-Mate" communication systems for the elderly, a higher level of intensive care and improvements in emergency services and training are just a few worthy of comment.

An innovative relationship has been formed with the Upper Connecticut Valley Hospital in Colebrook. Littleton Hospital will be offering management services in July of 1986, and we are already sharing pharmacy and quality assurance services which represent major cost savings to both hospitals. By avoiding expensive duplication and by centralizing specialized services our resources will be used more effectively. The small rural hospital will find it difficult to compete and to survive unless such linkages are vigorously pursued and cultivated.

Patient statistics for the past year were: 2,567 admissions, 230 births, 8,964 emergency room visits, and \$406,969.67 in free or uncompensated care to area residents provided by the hospital.

Finally, our thanks to you for supporting Littleton Hospital and for helping to create the environment where excellence in health care can flourish. As we turn over a new leaf at Littleton Hospital Association, may you enjoy good health and continued happiness in caring for others!

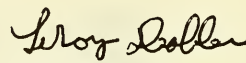

LeRoy Deabler
President

WHITE MOUNTAIN MENTAL HEALTH AND DEVELOPMENTAL SERVICES

1985 Director's Report

The following services have been provided during the calendar year 1985. We are proud of the range of programs offered through our agency. Your town's contribution helps us to make these services available to those in need.

DEVELOPMENTAL SERVICES

- Early Intervention. The screening, diagnosis and treatment of children ages 0-3 who have a "developmental delay". A "developmental delay" is defined as a physical or mental handicap which slows down the normal development of a child. This service is offered to the children and their families in their homes. Last year, we provided:
 - . 1500 hours of service
 - . 322 hours of speech therapy
 - . service to over 40 families
 - . 18,000 miles of travel to provide home service
 - . physical therapy services.
- Competitive Employment. This service includes vocational training and remunerative work. We serve an average of 20 people a day who have either emotional or developmental handicaps. This year, we have expanded to offer clients an opportunity to work in actual (real) work situations. We have positions available at Weeks Memorial Hospital, the White Mountain School, and the Littleton Courier. A sample of our service includes:
 - . open 240 days
 - . over \$18,000 paid to clients for their work
 - . subcontract work for local industry
 - . over 700 hours of vocational training.
- Supported Employment. Supported Employment is directed at teaching essential life skills and supervised work experiences.
 - . over 300 hours of community experiences
 - . over 960 hours of instruction
 - . remunerative work
 - . speech therapy
- Day Habilitation Services. Instruction and training for our most severely impaired population. We currently serve eight multiply handicapped adults who were all former residents of Laconia State School. The services are a combination of educational and vocational training. This year, we have been able to start offering paid work experiences.
- Residential Services. We do not ask for town support of our residential services because they are adequately funded through a combination of state support and third party payment.

MENTAL HEALTH SERVICES

We provide a comprehensive array of services to our 22 town catchment area. The fact that we operate four service sites (Lancaster, Lincoln, Littleton and Woodsville) helps us to extend mental health services to people throughout our service area. The types of service we provide include: emergency service, individual, family and group therapy, case management, alcohol counseling, and a psychiatric day program. The following information may help to describe the work we have been engaged in during this past year.

- . Partial Hospitalization 250 days of service
- . Emergency service 7 days a week, 24 hours a day coverage
- . Over 12,000 hours of therapy
- . VietNam Era Vets Rap Group
- . Weekly alcohol counseling group

I hope this brief outline will help to describe some of the work we have accomplished during 1985. We have had a busy year serving the citizens of Coos and Grafton Counties. We ask for your support to help us pay for services which exceed the funding we secure from the Division of Mental Health and Developmental Services (state) and the amount we can collect from fees for service. We value your contribution financially and, as importantly, for its statement of support for the work we do in your community.

Respectfully submitted,

DENNIS C. MacKAY
Area Director

White Mountain Mental Health and Developmental Services

FISCAL SUMMARY - FY 1986 and 1985

<u>Expenses</u>	<u>FY 86</u>	<u>FY 85</u>
Salaries	\$508,639.	\$439,237.
Benefits	88,492.	77,962.
Taxes	44,026.	39,979.
Professional Fees	32,610.	34,831.
Client Wages	32,120.	15,960.
Operating Costs	23,390.	28,346.
Occupancy Expenses	31,920.	28,098.
Consumable Supplies	18,364.	17,080.
Transportation	29,000	27,766.
Education & Training	4,082.	3,881.
Membership & Other	4,692.	4,782.
Administrative Al- location & Capital	92,320. 21,540.	106,422.
	<hr/> 931,195.	824,344.

Revenue

Fees for Service	\$269,243.	\$261,280.
Sale of Materials	48,000.	35,646.
N.H. Division of Developmental Svcs.	233,825.	218,145.
N.H. Division of Mental Health	262,239.	237,573.
Local and County Government	45,000	45,000.
Donations	3,300	3,300.
Other and OADAP	46,188. 23,400.	23,400.
	<hr/> \$931,195.	\$824,344.

NORTH COUNTRY HOME HEALTH AGENCY

North Country Home Health Agency provided the following services to area residents in 1985:

Skilled Nursing Care	3612 visits
Health Promotion and Newborn Visits	299 visits
Physical Therapy	448 visits
Speech Therapy	136 visits
Home Health Aide	4198 visits
Homemaker	1123 visits
Family Assistants	1012 visits

The Agency provides in-home services for the treatment of diseases, and public health activities for prevention of disease.

In-home services include nursing, physical therapy, speech therapy, Homemaker/Home Health Aide care, under the direction of a physician, to homebound patients.

The Family Assistant program works with parents to strengthen parenting skills and help families with problems.

Five blood pressure screenings for town employees throughout the area were held during 1985.

North Country Home Health Agency serves residents of Bath, Benton, Landaff, Littleton, Lyman, Littleton, Haverhill, Monroe, Bethlehem, Franconia, Sugar Hill, Easton, Twin Mountain, Lincoln, and Woodstock.

Services to residents of Littleton include: 1234 Nursing visits, 222 Physical Therapy visits, 39 Speech Therapy, 2037 Home Health Aide hours and 1058 Homemaker hours. There were 89 Health Promotion visits to assess and evaluate problems.

Respectfully submitted,

Mary E. Presby, Director

LITTLETON CONSERVATION COMMISSION

The Kilburn Crags were the focus of much attention this year. The goals of past years are well on their way to being accomplished, with the help of many volunteers. A larger viewing area on the summit was cut by Bill Nichols after many hours of work. Bill said it was well worth it when you step back and admire the view. In his efforts to become an Eagle Scout, Bill Stafford, along with a team of his friends, spent many hours clearing brush from the ground in trail to the summit. J.A. McDonald, a contractor who is doing work on I-93, agreed to help construct a parking area off of route 18. The work included installing a pipe and placing gravel. Just over \$250 from the trust fund was used to pay for this. Now that directional signs have been placed along the trail, efforts, will be made to place a sign at the parking area in the spring. We hope that more people will take a short walk up the trail to see the fantastic view of Littleton with the Presidential Range in the distance.

The Dells area has shown an increased use and interest by many people. The two bridges in the Dells area are in need of repair and hopefully more volunteer help can be utilized so as not to burden the taxpayers. Jeff Wallner wrote a report on the problems and possible solutions in the Dells. This report will undoubtedly be a valuable tool in deciding what should be done. Jeff stated that "The pond is filling in at a relatively rapid pace, but more from the action of wildlife and vegetation than at the hand of man..." His suggestion of a monitoring plan should be put into action this summer.

The Dells and Crags have a policy of not allowing motor vehicles, **PLEASE** abide by this. These areas have been set aside for non-motorized use to insure a peaceful setting and to protect the area from excessive wear.

We are a local agency to oversee dredge & fill permits. We assist the state wetlands board in trying to prevent violations and educate those who are unaware of regulations. These regulations are present to protect such valuable resources as clean water, fertile soil, and ourselves. If you have any questions or wish more information about when a permit is needed please contact us. Remember violators may now be fined in local courts.

Respectfully submitted,

LITTLETON CONSERVATION COMMISSION

David Merrill, Chairman
Caroline Gale
Paul Shaw Jr.
John Young
Jay Apicelli

LITTLETON COMMUNITY CENTER REPORT

The Community Center has once more had a very busy year with thousands of people using both the House and Annex. Over 54 organizations make use of the facilities including the Chamber of Commerce with its office in the building and the Information Booth on the front lawn. The School of Life Long Learning, under the University system of New Hampshire, has moved to a larger room on the second floor which they use 5 days a week plus other rooms as needed throughout the week when available.

This year, two hard wood floors were refurbished including the Chamber Room and the University Room. Major remodeling and repairs have also been done by the Host to the upstairs apartment plus many other improvements in both buildings. The Christmas decorations at the Center added much to Littleton Main Street.

Income from a small endowment and emergency trust fund, donations from organizations and people using the facilities supplement the main financial support provided by Town Meeting vote of the people for the upkeep of the center. Due to the rising cost of keeping the center running, we are this year asking the Town in their budget and those that use the Center for additional financial aid in order to keep up the center as we have in the past. The high cost and increase in the insurance rates have cut deeply into our funds.

It was with regret that we had to accept the resignation of Marlene Baker as a Director and Treasurer in July as they were moving South. Barbara Hill has taken over this important office and we thank her.

We also wish to thank all who have contributed either by donations, gifts or their time to help us make this your "Community Home".

Having a fifteen member Board of Directors, we do need more members to allow an extended choice in the board participation and we urge you to become a member and give us new ideas. Our annual meetings are the last Thursday in January and we cordially invite anyone interested in the Center to attend. We look forward to your continued support.

Respectfully submitted,

Winston H. Merrill
President

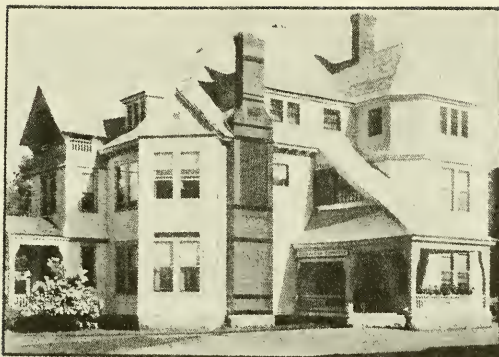

Littleton Community Center Report

Officers for 1985 were:

President	Winston Merrill
Vice President	Everett Poore
Secretary	Margaret Buffington
Treasurer	Marlene Baker 6 months (resigned) Barbara Hill effective July 1985
Host	Wilfred Bergeron
Hostess	Virginia Bergeron

Directors for 1987 (three year term)

Bruce Hadlock	Amy Stillings
Frances Lytle	
Robert Bowker	
Naomi Tefft	

Directors for 1986 (two year term)

Marlene Baker
Hazel Bronson
Everett Poore
Frances Heald
Margaret Buffington

Directors for 1985 (1 year term)

Gilbert Pike
Merle Grout
H. Hubert Merrill
Winston Merrill
Barbara Hill

LITTLETON AREA HISTORICAL SOCIETY

Officers for 1985 were:

President--Reginald M. Colby
First Vice President-- Marguerite E. Clark (Mrs. Alexander A.)
Second Vice President--Shirley Burrington (Mrs. Horace C.)
Corresponding Secretary--Beatrice C. Doane (Mrs. Arlin T.)
Recording Secretary--Margaret B. Colby (Mrs. Reginald M.)
Treasurer--Ruth P. Nute (Mrs. Daniel P.)
Auditor--Lawrence M. Colby
Curators--Linda and Peter McShane
Assistant Curator--Miss Frances M. Heald
Directors--Frances M. Heald to 1986; Gilbert P. Pike to 1987; George H. Herbert to 1988

The Littleton Area Historical Society was founded in 1967 and is a nonprofit organization. It continues as the Town's chief repository for artifacts, photographs, memorabilia and historical collections.

The Museum in the Library is open on Wednesday and Friday afternoons and by appointment. Visitors have noticed the variety of displays. The curators and volunteers answer many inquiries about genealogical connections, find pertinent photographs and data for businesses and individuals, and work on cataloging and preserving items. A sale of Society-owned "Courier" copies printed before 1950 was held this year, coinciding with the Library's Book Sale. These brittle and yellowed editions were of much interest and netted the Society \$118. Later editions may be obtained on request.

Linda McShane's monthly column, The Museum Log, in "The Courier" is the result of her research on Littleton topics.

The eight stated meetings of the Society included a public one at the Opera House when the MJM Productions video of all 106 entries in the Bicentennial Parade was shown on equipment loaned by Tabbut's and with commentary by John H. Hall, Jr. and the Parade Committee.

Other programs included; "Paper Collectibles"; Founders' Day at the site of the first Meeting House in Littleton at the Reynells home on the Old Waterford Road; Bradford Smith, Historian-in-Residence, who summarized his summer slide shows about North Country history; Story and Tour of the 100-year-old Norton Company; Show and Tell by 15 of the Society members who described antique objects; and professional advice on genealogical work. The latter has been useful in a Society project of identifying and correcting data on lots at Glenwood Cemetery. About 140 lots have been researched by five volunteers. Many more helpers are needed because the records need clarifying as to relationships and actual names of families owning lots and who has used them. This project will continue as will the sale of the postcards of views of Littleton, provided by the Society.

Memberships and contributions come from local people and from many other states. Dues remain the same: Individual, \$3; Family, \$10; Contribu-

ting, \$10 and Sustaining, \$25. The Permanent Endowment Fund has increased to \$3097 through various memorial and other gifts.

Guests are always welcome at meetings but a firm financial support is necessary for the Society's various contributions to the Community House and the Library; for dues to Historical associations and fees as well as preservation costs and those of worthwhile projects.

The Society appreciates the fine cooperation of the Library staff and the Trustees, and the facilities of the Community House are invaluable.

The New Hampshire Council on the Humanities was generous in sponsoring the work of Bradford Smith and special workshops for preservation. Through the Northern New Hampshire Foundation (a division of the Council), a grant of \$250 will be given to the Society for restoration of the priceless Apthorp Charter of 1770 and the Legislative Act of 1784. This restoration is being done at Andover, Mass. and the grant is given on a dollar for dollar basis.

Gratitude is also extended to the media and especially to Society officers, committees and volunteers for the year 1985.

Respectfully submitted,

REGINALD M. COLBY
President

NORTH COUNTRY COUNCIL
ANNUAL REPORT

Calendar year 1985 was a busy and productive year for the North Country Council as it continued to provide a wide range of assistance to towns and cities in the North Country.

The Council is a regional non-profit, public agency chartered under NH RSA 36:45 and is responsible for providing its member communities assistance in local community planning, economic development, solid waste, transportation and various other community services. Besides the direct assistance the Council provides each member community, it is an advocate for all North Country towns in legislative and funding issues at the state and federal governments.

In Littleton we assisted the Community in developing and preparing several grant applications including a housing rental demonstration program funded for \$71,000, an economic development marketing project, a bridge engineering analysis, and a downtown business development and Mill Street improvement project. Also provided on-going circuit-rider planning assistance to the planning board including revision of the master plan. Provided technical assistance to town officials on solid waste planning and regulation issues. Coordinated negotiations between Boston & Maine Railroad and Town officials over proposed right-of-way usage.

Economic development is an important part of the Council's overall agency mission. This year the Council produced a video promoting the North Country as "The Sensible Place to do Business." The video was developed to be a marketing tool to assist local development organizations publicize to southern New Hampshire businesses why the North Country is a logical choice of location. In October, the Council co-hosted with Governor John Sununu a development forum in Manchester to discuss with southern New Hampshire business executives the advantages of expanding to the North Country. Over 85 businesses participated in this affair and the response from the business community was very positive. The Council is now developing follow-up contact with interested businesses through the State Office of Industrial Development.

The Council again provided information and guidance to several towns on federal and state grant and loan programs. This past year saw well over \$2.0 million in Community Development Block Grant funds come to the region for such activities as housing rehabilitation, downtown revitalization, business revolving loan funds, and housing rehabilitation feasibility studies.

Community planning assistance has emphasized master planning and improvement in local land use controls. New state mandates and commercial and residential growth in several towns have created busy work loads for planning boards. The Council's assistance takes many forms: regional workshops, newsletters, regulation review and update, and assistance on a regular or one-time basis for subdivision and site plan applications.

The Council again co-sponsored the Municipal Law Lecture series with the NH Municipal Association. The Law Lecture this year covered such topics as local planning board procedures, administration and enforcement of ordinances and review of recent court cases and state law changes regarding local land use planning. The Council also sponsored a separate Coos County Land Use Control Workshop which provided additional assistance to those local officials in the county.

Overall, the Council's major objective is to work with North Country towns in solving local and regional problems. We rely on and appreciate the involvement of your town officials and residents and look forward to assisting your town this coming year.

LITTLETON AREA CHAMBER OF COMMERCE

The year 1985 has been an active and successful one for the Littleton Area Chamber of Commerce. The program of work completed has included:

The popular After-Bite Trout Tournament that saw 938 participants from all over New England competing to bring in the big one. Two big "tagged" trout were caught worth \$15,000 and \$10,000 to the lucky winners. The success of this tournament enabled proceeds of \$5,000 to go to Northern New Hampshire Charitable Trust and \$1,000 each to the New Hampshire and Vermont Fish and Game Departments. Our thanks to New England Power for their cooperation in promoting northern New Hampshire's great natural resource - Moore Lake Dam.

The Chamber, in a show of support for the Regatta hydroplane boat races, turned over all the Chamber equipment to the newly-formed Yankee International Boating Federation of America for the sum of one dollar.

The 16th annual Art Show and Sale brought many talented artists to Littleton in September in spite of Hurricane "Gloria" who also chose to visit New England.

The influx of Fall Foliage visitors was a busy time for the Chamber and information booth with accommodations found for all. Over 6,000 visitors stopped at our booth and brochures and business directories were distributed throughout the year.

A major contribution to the Town occurred when the Retail Division chose to brighten the holidays with new town decorations. Balsam wreaths with white lights turned Littleton into the "village of wreaths". The cost of \$1,700 was made possible through contributions and the spirit of the entire community. In keeping with the holidays the Chamber made certain Santa Claus arrived in Littleton to brighten the lives of our children.

Office renovations have created a new and welcome look for the Chamber and the community is encouraged to use the resource of information housed in the office. The Chamber serves as an information center year 'round, referring inquiries to appropriate local and state agencies, averaging over 100 local inquiries monthly.

This year the position of Town Manager became an ex officio member of the Chamber Board of Directors in an effort to strengthen the relationship between town government and community involvement. It has been an exciting time working together on the Mill St./Phase II project which will simultaneously improve employment opportunities, increase tax revenues, boost our economy and promote our area.

The efforts and accomplishments of the Littleton Area Chamber of Commerce are the result of contributions and support of a community working together to maintain our quality of life, enhance the economy, promote our area and plan together for our future.

We express our appreciation to the Town of Littleton for their assistance, to the Chamber Board of Directors for their willingness to give time and energy for their community, to our members and the local media for helping us make Northern New Hampshire a special place.

Respectfully submitted,

Dawn Whiting Homes
Executive Director

LITTLETON AREA CHAMBER OF COMMERCE
STATEMENT OF RECEIPTS and DISBURSEMENTS
End of Year 1985

	Actual <u>1985</u>
<u>RECEIPTS</u>	
Annual Meeting	\$ 1,840
Booth Income	61
Business Directory	840
Interest Earned	241
Membership	
1985 (Received in 1984)	-8,274
1985	18,530
1986 (Received in 1985)	4,500
Retail	2,955
Seasonal Events	
Fall/Art Show	3,777
Winter/Holiday Spirit	1,075
Spring/Trout Tournament	16,000
SummerStreet	- 0 -
Town Appropriation	7,500
	\$ 49,045

DISBURSEMENTS

Administration	
Contracted Services	948
Director's Expense	727
Office/Administration	2,920
Postage	714
Telephone	2,282
Chamber Activities	
Advertising/Out of Area Chmbr. adver. (10% of dues income)	158
Annual Meeting	1,885
Downtown Revitalization	71
Industry Task Force	145
Information Booth	60
Membership	331
Printing	
Business Directory	1,411
Other	230
Retail Promotions	3,225
Seasonal Events	
Fall/Art Show	3,522
Winter/Holiday Spirit	- 0 -
Spring/Trout Tournament	*
SummerStreet	- 0 -
Debt Service	
Equipment	433

General Operating	
Dues and Subscriptions	193
Insurance	
Benefits	410
Directors	459
General	590
Legal and Accounting	150
Rent	1,750
Repairs/Maintenance	869
Salaries	
Booth	1,259
Clerical	6,146
Director	16,354
FICA	1,659
Unemployment	514
	<hr/>
	\$49,415
	- \$ 406

* Net proceeds booked in Receipts due to Fixed Fee Income in 1985.

WHITEFIELD REGIONAL AIRPORT

1985 was a very active year for the Whitefield Regional Airport and its Commissioners. New Commissioners are Ms. Beverly Kennedy, Mr. David Kennedy, and Ms. Cynthia Fellows-White. Mr. Joe Elgosin left the Commission and we will miss his enthusiasm and dedication. Following is a brief summary of events for 1985.

March 29th. Federal Aviation Administration (FAA) commissioned the newly installed instrument landing system. This bad weather approach makes the airport safer. The Local share of the \$140,000 project was raised through donations from users of the airport.

May 30th. Mr. Gary Sanborn, the fix base operator selling fuel and aircraft services, moved out of the area and the Airport Commission took over the operation.

June 16th. Governor John H. Sununu was the main speaker for the dedication of the instrument approach. Also speaking were Governor's Council Representative Mr. Raymond Burton, State Representative Kay Ward and Ned Densmore, and Mr. Otto Olsen.

August. Whitefield Airport Flying Service, Inc. took over the fix base operation at the Airport. Besides offering the above mentioned service they also offer flight instruction and scenic rides. B & B Aircraft still provides aircraft maintenance.

September. F.A.A. approved release of excess airport land to the Whitefield Industrial Park.

October. The F.A.A. selected the Whitefield Regional Airport as a site for a Direction Finding Facility which will be used to locate lost aircraft. Construction is to start this spring and will be funded completely by the F.A.A.

The Whitefield Regional Airport Commission closes the year with a very ambitious program for 1986. As required by law we will be reclearing some brush areas. We also intend to complete the rehabilitation of the original hangar. The aircraft parking area is fast deteriorating and the Commission will try to have the surface repaired. The Commission also expects to receive an environmental assessment grant to study a runway extension. The North Country Council will be doing the work.

With public support by its surrounding towns, the regional airport will enhance the area's ability to support and foster economic development of northern New Hampshire. Again, thank you for supporting the Whitefield Regional Airport.

Respectfully submitted,

GRAFTON COUNTY COMMISSIONERS' REPORT

We appreciate the opportunity to submit the following report in our continuing effort to directly communicate with our constituents.

Because of current favorable cash status and appreciable fund balance, Grafton County maintained a level tax requirement this fiscal year, actually reducing the tax requirement by \$200, and we anticipate an even better tax climate in the next fiscal year. However, due to the apportionment process of tax assessment by equalized valuation, some towns did see a slight increase in the county portion of taxes for 1985, though the majority of towns realized a decrease. The unusual fund balance is due to a combination of factors, including unused surplus in the previous budget, conscientious budget management by all departments, transfer of court expenses to the State, increased Nursing Home reimbursements, favorable returns on investments, increased Register of Deeds revenues and continued Revenue Sharing.

Along with saving the County approximately \$300,000 in expenditures with the shift of liability for court activities to the State, we also anticipate receiving \$100,000+ annually in rent on space occupied by the court system.

Grafton County is experiencing the same problems as your local government in the insurance market. Costs are rising dramatically & in some cases insurance coverage is unobtainable. We have retained a consultant to review county insurance needs & available coverage with the hopes of procuring one total package. Because of the current unstable insurance market, we do not yet have any report or recommendation.

In cooperation with your local government and the State, we are striving for a smooth transition to the new system of welfare service delivery under Senate Bill 1. Settlement for assistance determination has been eliminated & towns & cities are now liable for all general assistance to needy persons in their towns, including transients. However, liability for expenses of all juvenile services & for persons assisted under the categorical grant programs will now be shared by the State and counties, removing town liability. Under Senate Bill 1 & the ensuing partnership between counties and the state Dept. of Children & Youth Services, the Commissioners note a new direction for juveniles, including the development of new alternative programs to out of home placements.

Energy conservation programs at the nursing home and courthouse have realized a considerable savings with the decrease in fuel & electric consumption, cutting consumption & dollar cost in half for courthouse fuel alone.

In our letter to you in 1983 we noted litigation in a retirement buy-back suit where a negative decision would result in cost of \$70,000 plus legal fees with a potential domino effect on local governments. We are pleased to note that the County prevailed in this issue.

The Commissioners have changed weekly meetings to Wednesdays. We encourage public attendance at all meetings. The county budget recommendations are processed in May & June. We welcome input and strongly recommend public attendance at the public hearings usually held in June.

GRAFTON COUNTY COMMISSIONERS:

Dorothy Campion-Corcoran, Chairperson
Arthur E. Snell
Leonard F. Anderson

LITTLETON INDUSTRIAL DEVELOPMENT CORPORATION REPORT
JANUARY, 1986

The Littleton Industrial Development Corporation is a non-profit organization, established in 1974 through the efforts of the Littleton Chamber of Commerce, the Town Selectmen, and approximately 150 other interested area citizens as an entity to own and develop the Littleton Industrial Park and to accept the responsibility to lead the Town's effort to attract new and desirable industrial employers.

1985 saw the completion of all the paperwork related to the \$777,000 Phase II construction program. The program was financed with \$500,000 from EDA, \$100,000 from the Town of Littleton, and the balance by borrowing from Northern Community Investment Corporation. At the March, 1985 Town Meeting, the Bridge Street Bridge replacement proposal was adopted and the Town Meeting then unanimously approved funding \$50,000 for engineering a proposed access road from the new bridge into the Industrial Park. Some preliminary survey work has been completed by the State of New Hampshire in regards to the Bridge Street Bridge replacement and the proposed access road.

Burdy Corporation, Tender Corporation, and Hitchiner Manufacturing continue to provide stable, quality employment opportunities. The primary efforts of the Directors of LIDC have been devoted to expanding our marketing of Littleton and the Industrial Park to other prospects for relocation or expansion of existing businesses. We participated in a special dinner hosted by Governor Sununu in Manchester in October, 1985, at which 38 southern New Hampshire companies were in attendance and viewed a new 12-minute VHS video entitled "New Hampshire's Northern View" which was produced and completed in September, 1985. The video tape describes many of the reasons why businesses should consider Northern New Hampshire for relocation and expansion. LIDC is participating in a multi-faceted advertising program with 10 other growth centers in Northern New Hampshire which include brochures with economic fact sheets for each of the ten growth centers, a direct mail program to selected southern New Hampshire and New England businesses, a computer base compilation of up to date economic data for Northern New Hampshire and participation in a special New England Business Magazine New Hampshire supplement scheduled for issuance in March, 1986.

With the completion of Interstate 93 and the continued pressures of growth moving northward, we fully expect to see increased activity for industrial development along with the increased activity in the commercial sector. We have a solid foundation with many enviable attributes and we must continue to work together to take full advantage as the future of industrial development unfolds here in Northern New Hampshire.

Respectfully submitted,

LITTLETON INDUSTRIAL
DEVELOPMENT CORPORATION

Paul J. McGoldrick, President

LITTLETON INDUSTRIAL DEVELOPMENT CORPORATION
Statement of Assets and Liabilities - (Cash Basis)
June 30, 1985

<u>ASSETS</u>			
Cash		\$ 1,066	
Land		<u>\$236,584</u>	
TOTAL ASSETS		<u>\$237,650</u>	
<u>LIABILITIES AND MEMBERSHIP EQUITY</u>			
<u>Liabilities</u>			
Mortgage Payable - Bank Consortium		\$ 10,500	
Mortgages Payable-Northern Comm.Invest.Corp.		\$177,000	
Note Payable - Littleton Water & Light		\$ 7,499	
Note Payable - Indian Head Bank North		<u>\$ 3,800</u>	
TOTAL LIABILITIES		<u>\$198,799</u>	
<u>Membership Equity</u>			
Memberships		\$ 50,244	
Fund Balance		\$(11,393)	
TOTAL LIABILITIES & MEMBERSHIP EQUITY		<u>\$237,650</u>	
<u>NOTES AND MORTGAGES</u>			
At June 30, 1985			
Indian Head Bank North	Demand	Prime	\$ 3,800
Littleton Water & Light	1987	8%	7,499
Northern Community Invest.Corp.	9/8/93	10%	42,000
Northern Community Invest.Corp.	2/17/94	6%	135,000
Bank Consortium	1994	Prime	<u>10,500</u>
			<u>\$198,799</u>
<u>REVENUE COLLECTED July 1, 1984-June 30, 1985</u>			
Interest Earned			<u>\$ 2,505</u>
<u>EXPENSES PAID July 1, 1984-June 30, 1985</u>			
Interest Expense			\$ 9,868
Office Supplies			\$ 455
Misc.			\$ 190
Insurance			\$ 394
Whitefield Airport			<u>\$ 100</u>
			<u>\$ 11,007</u>
<u>EXCESS OF EXPENSES PAID OVER REVENUE COLLECTED</u>			<u>\$ 8,502</u>
<u>FUND BALANCE - July 1, 1984</u>			<u>\$ (2,891)</u>
<u>FUND BALANCE - June 30, 1985</u>			<u>\$ (11,393)</u>

LITTLETON SELF-HELP CLINIC

Now in its fifth year, The Littleton Self-Help Clinic exists to meet two problems: how to most effectively assist victims of family violence and how to best assist victims of sexual assault.

The goal of the Self-Help Clinic is to provide services to the victims of family violence and rape in such a way that the victims can avoid future violence, seek legal redress for crimes committed against them, and recover from their physical and psychological wounding.

In situations of violence and rape, the objectives of the Self-Help Clinic are:

1. to provide immediate physical, psychological, and legal aid to the victim;
2. to carry through the counseling process for the victim, including private and group therapy;
3. to assist in carrying through the process of legal restraint and redress; and
4. to assist in helping the victim to establish new or radically changed living status.

The achievement of these objectives is documented by reports from both volunteers and paid counselors who work directly with the victims, and court decisions in which the trained staff act as volunteer advocates for the victim.

The Self-Help Clinic operates 24 hours/seven days a week throughout the year.

The Self-Help Clinic is a voting member of the New Hampshire Coalition Against Domestic and Sexual Violence. Our funding sources include the Domestic Violence Grant Program, United Way, and private donations as well as the funds from the town of Littleton.

We also operate the Purple Unicorn thrift store, which is a community resource. We take any donations and sell them at low prices to help offset our cost of services. We also will give necessary items to needy people

Date of Birth	Sex	Name of Child	Name of Father	Name of Mother	Birthplace of Father	Birthplace of Mother
---------------	-----	---------------	----------------	----------------	----------------------	----------------------

January

2	M	Jonathan Edward	Edward Maurice Parker	Janet Marie Gould	N.H.	N.H.
4	M	Robert Adam	Randy George Mcbey	Deborah Jean Dion	N.H.	N.H.
8	M	Michael Richard	Robert Larry Cormier	Rose Ellen Wheeler	N.H.	Mass.
10	M	Eric Robert	Lauren David Howard	Judith Clark Saunders	N.H.	N.Y.
10	M	Tyler Michael	Michael Luther Crowe	Tina Ann Gallant	N.H.	Maine
14	F	Miranda Megan	Randall Aaron Meier	Kimberlie Ann White	Mass.	Maine
16	M	Benjamin Butler	Russell Alfred Dole	Darcy Jean Butler	Mass.	N.H.
20	M	Corey Frederick	Frederick Murray Haag	Mary Jane Werner	Cal.	Indiana
22	M	Thomas James	Jeffrey Neal Rennell	Jeanette Joy Jesseman	Indiana	N.H.
24	M	Michael Raymond	Michael Gordon Doucette	Louise Theresa Vincent	N.H.	Maine
30	M	Brennan Miles	Brien Lawrence Ward	Connie Jane Cloutier	N.H.	N.H.
31	F	Chelsie Marie	Harold Douglas Boutin	Michele Marie Dion	N.H.	N.H.

February

5	M	Christopher Timothy	Christopher Reagan Horgan	Karen Anne Eng	Calif	Mass.
13	M	Dane Louis	Richard Gilbert Rand III	Wendy Jo McInnis	Mass.	N.H.
15	M	Chad Andrew	Andre Joseph Labrecque	Linda Jean Chapman	N.H.	N.H.
15	F	Barbara Anne	Larry Chesley McLain, Jr.	Diane Joyce Sigouin	Vt.	N.H.
16	M	Christopher Davis	Jon Robert Wood	Lori Ann Pilotte	N.H.	Vt.
25	F	Angel Dawn	Roger Theophile Bolduc, Jr.	Elizabeth Jenny Campbell	N.H.	Mass.
25	M	Leo Joseph	Leonard James DeBeradinis	Maryann DeBoer	Mass.	Mass.
26	F	Leah Marie	Leslie Roy Washburn	April Amber Mason	N.H.	N.H.
28	F	Abby Fae	Mark Douglas Humphreys	Christine Marie King	Mich.	Mich.

March

2	F	Yvonne Celia Nadine	Edward Walter Osta	Yvonne Wiggin	Mass.	Mass.
3	F	Laura Meta Mae	Daniel Scott Moodie	Diane Elizabeth Chase	N.H.	N.H.
5	M	Devon Allan	Alan Richard Berman	Mary-Lynn DeLange	Mass.	N.Y.
6	F	Nichole Louise	Stephen Howard Akers	Rebecca Louise Goodbout	Maine	N.H.
8	M	Adam Michael	Michael Richard Spaulding	Kimberlee Dale Pinard	Mass.	Vt.
11	M	Dale Lee, Jr.	Dale Lee Fenoff	Elizabeth Ann Bryant	N.H.	Maine
12	F	Felicia Rose	Richard Carlton Lowe	Dorothy Jean George	Vt.	N.H.

Page 2. Births Registered in the Town of Littleton, N.H. for the Year ending December 31, 1985.

Date of Birth	Sex	Name of Child	Name of Father	Name of Mother	Birthplace of Father	Birthplace of Mother
March continued						
14	F	Caitlin Elizabeth	Carl George Ciccone	Carrie Sue Malek	Penn.	Wisconsin
15	M	Jonathan Caleb	Leland Chandrous Joseph Lapham III	Kathleen Frances Flammia	Mass.	Mass.
15	F	Nichole Bernadette	Daniel Richard Garneau	Jacqueline Ruth Brodeur	N.H.	Mass.
16	F	Stephanie Ann	Brian Matthew Currier	Karen Jean Hunt	N.H.	N.H.
16	F	Elysia Lynn	Bernard Raymond Gingue	Karen Ann Hudson	Vt.	N.H.
18	M	Jason Ernest	Harry Leslie Pettis	Janice Louise Bowles	N.H.	N.H.
22	F	Patina Rose	Paul Dennis Serino	Cindy Lee Amero	N.Y.	Mass.
26	F	Cara Burch	Dwight Arven Symmes	Marilyn Ann Bruce	N.Y.	Mass.
27	M	Charles Pearson	Joseph Cushing III	Catherine Louise Hayes	N.H.	Maine
28	F	Ashley Anne	Mark Anthony Leclerc	Cynthia Jean Goodbout	N.H.	N.H.
April						
2	M	Carl Andrew	Andrew James Hartford	Sandra Lynn Goguen	N.H.	Calif.
3	M	Zebulon Ryan	John Patrick Brooks	Valerie Ann Alcamo	N.Y.	N.Y.
9	M	Blakely Howard	Blakely Howard Jenkins	Diane Lee Coombs	Vt.	Vt.
9	F	Amanda Jo	Scott Allen Wakeham	Cindy Hart Purgess	Vt.	N.H.
12	F	Cynthia Marie	James Paul Council	Betty Jo Murray	Mass.	N.H.
14	M	Ian Roy	Dennis Roy Smith	Linda Sue Newell	N.H.	N.H.
16	F	Theresa Jill	Rodney Charles Leonard	Jill Glover	N.H.	N.H.
16	F	Jessica Joyce	Bruce David Allsop	Diane Morse Wood	R.I.	N.H.
16	M	Anthony Wayne	Theodore Wade Kazmerski	Diana Robin Hartlen	Mich.	N.H.
22	F	Jordan M.	Bruce Patrick Bessette	Kathleen Agnes Truland	Vt.	N.H.
23	F	Chelsea Lynn	Kenneth John Mackay, Jr.	Edith Adelene Clifford	N.H.	Vt.
24	F	Elizabeth Anne	William Edmund Sylvestre	Nicole Aline Gendrot	N.J.	Canada
25	F	Amanda Trish	Jonathan Ray Larrivee	Debra Ann Krol	N.H.	Mass.
May						
1	M	Christopher Alfred	Louis Alfred Poggi	Cynthia Mary Fallon	N.Y.	N.Y.
6	F	Stephanie Morgan	Morgan Tracy Paige	Judith Marie Cuthbertson	N.H.	Vt.
8	F	Anne Elizabeth	Vincent Anthony Ciarleglio	Betty Anne Tomes	Conn.	Mass.
9	F	Syndyl Lynn Emma	Paul Michael Cloutier	Melissa Marie Fdney	Mass.	N.H.
11	F	Samantha Lea	Donald John Gooden	Elizabeth Ann Lea	N.H.	N.H.

Page 3. Births Registered in the Town of Littleton, N.H. for the Year ending December 31, 1985.

Date of Birth	Sex	Name of Father	Name(Maiden) of Mother	Birthplace of Father	Birthplace of Mother
May continued					
11	M	Dana Lee Haynes	Pamela Joy Gagnon	N.H.	N.H.
14	M	William Campbell Green	Dianna Marie Pluto	N.Y.	Illinois
16	F	Gregory Andrew Thompson	Shari Torace Aldrich	N.H.	N.H.
16	F	Robert James Whitcomb	Nancy Jill Towle	N.H.	N.H.
18	F	Ronaldo Roy Pelchat	Anita Marie Soule	N.H.	Conn.
20	M	Greg Alfred Martin	Cathy Sue Whiting	Virginia	N.H.
22	M	Paul Henry Charlton	Mina Royce Garfield	Canada	N.Y.
22	M	Paul Henry Charlton	Mina Royce Garfield	Canada	N.Y.
25	M	James Michael Dickinson	Bobby-Jo Robin Mackay	N.H.	Maine
27	M	Duncan MacIntosh Estabrooks	Mary Christine Gargill	N.H.	Mass.
29	F	William Stanley Holmes	Rita Pauline Waleyko	Mass.	Mass.
30	M	Callum David Shaw Grant	Nola Kathleen Clark	Scotland	N.H.
June					
5	F	David Richard Reynolds	Dorothy-Jean Lindall	Conn.	R.I.
5	M	Alfred Ernest O'Haire	Carol Ann Trask	N.H.	Conn.
10	M	Stanley Ross Shergurn	Lorie Lynn Doolan	N.H.	N.H.
12	F	Christopher George Reed	Deborah Ann Skinner	N.H.	N.H.
12	M	David Harland Cantin	Sarah Elizabeth Pennington	Ill.	Alabama
14	F	Kevin Bruce Ricker	Marie Ellen Buteau	Vt.	N.H.
14	M	William Anthony Nadeau	Janice Amy Herbert	N.H.	N.H.
16	F	Jeffrey Allen Young	Charlene Marie Chase	Vt.	N.H.
16	M	James Arthur Sherrard, Sr.	Sally Jean Hann	N.J.	N.H.
18	M	Herdic Donald Goss	Lori Ann Robitaille	Penn.	Texas
18	M	Stephen James McKinstry	Sharon Westebbe	Vt.	Vt.
19	M	Daniel Joseph Keeler	Dorinda Ann Mackay	Mass.	Texas
19	F	Daniel Nicholas Kazmirchuk	Linda Lee Lavery	N.H.	N.H.
22	F	Dean Edward Gillet	Elizabeth Anne Biagiotti	Mass.	Calif.
23	M	Paul Clyde Houghton	Carmen Iris Colbath	Vt.	Vt.
24	F	Joseph Anthony Toney	Nancy Lee Hill	N.H.	N.H.
25	M	Mark Cameron Russell	Deborah Holmes Brown	Scotland	N.Y.

Page 4. Births Registered in the Town of Littleton, N.H. For the Year ending December 31, 1995.

Date of Birth	Sex	Name of Child	Father	Name of Mother	Name (Maiden) of Mother	Birthplace of Father	Birthplace of Mother
June continued							
26	F	Tabbatha Chrystal	Daniel Piere Plante	Nancy Evelyn Paradie	Conn.	Conn.	N.H.
26	F	Ashley Elizabeth	Stephen Michael Stockhausen	Robin Ellen Martin	Florida	Florida	Mass.
27	M	Erik Robert	Raymond John Flum	Kathryn Ann Franz	Mass.	Mass.	Vt.
28	F	Angela Nicole	Ronald Vincent Parisi	Margaret Louise Mehlenbacher	N.Y.	N.Y.	N.Y.
July							
1	M	Christian Samuel	Gene Raymond Clark, III	Caryn Louise Wright	Mass.	Mass.	Texas
2	F	Deanna Lynn	Thomas Van Cleaves	Tari Lynn Hight	N.H.	N.H.	N.H.
3	M	Michael Edward	Thomas Scott Clark	Diane Anita Pitre	N.H.	N.H.	N.H.
4	M	Cutter Sean	Peter John Flynn	Rebecca Joyce Pageau	N.H.	N.H.	N.H.
6	F	Abigail Lynn	William King Bucklin Jr.	Cheryl Ann Cummings	N.H.	N.H.	N.H.
9	M	Nicholas David	David Alan Harrington	Vicky Anne Sellingham	N.H.	N.H.	N.H.
10	F	Kate Elizabeth	James Leland Ramey	Gail Elizabeth Moynihan	N.H.	N.H.	N.H.
11	F	Rebecca Lee	James Sean Fitzpatrick	Evelyn Bernadette Spodnik	Conn.	Conn.	Conn.
14	M	Daniel Lee	Richard Ernest Spencer	Lucinda Lee Amadon	Vt.	Vt.	Vt.
14	M	Scott Allen	Randy Scott Smith	Jill Marie LaBrecque	Vt.	Vt.	Mass.
15	M	Adam Scott	Jaimie Scott Donovan	Annette Severino	N.H.	N.H.	N.J.
16	F	Laura Lea	Roland Roger Vigneault	Gina Marie Cunningham	Vt.	Vt.	N.H.
16	F	Diana Marie	Holand Roger Vigneault	Gina Marie Cunningham	Vt.	Vt.	N.H.
17	F	Cassidy Marie	Jeffrey Melvin Briggs	Paula Marie Doucette	Conn.	Conn.	Mass.
18	M	Andre Scott	Thomas Walter Basnar	Lilla Darlene Paradie	N.H.	N.H.	N.H.
20	M	James Lee	Lorey Dean McClain	Elaine Marie Biloiseau	Vt.	Vt.	N.H.
20	M	Kenneth Douglas	Alvin Wayne Dickerman	Marsha Lee Beane	N.H.	N.H.	N.H.
21	M	Steven John	Steven Dale Barnett	Brenda Jean Ross	N.H.	N.H.	N.H.
23	F	Michelle Carolyn	John Frederick Poole	Donna Suzanne Wood	Mass.	Mass.	Mass.
25	M	Paolo	Bruce Norman Dvorchik	Judith Lynn Unger	Conn.	Conn.	Conn.
25	M	Blake	Bruce Norman Dvorchik	Judith Lynn Unger	Conn.	Conn.	Conn.
26	M	Christopher Joseph Paradis	Rosaire Joseph Pelletier	Terry Lynne Paradis	Vt.	Vt.	N.H.
28	F	Sarah Liberty	George Christopher Smith	Patricia Lu Coutermarsh	N.Y.	N.Y.	N.H.
29	F	Katie Jeanne	Robert Edward Bruno	Jeanne Marie Carducci	N.Y.	N.Y.	N.Y.
31	F	Kristyn Jeanne	Bradford Blackington Cornell	Jean Cannon Wetherbee	Mass.	Mass.	N.H.
31	F	Katie Rose	Brian Lawrence Lineman	Patricia Ann Mallard	Penn.	Penn.	Mass.

Page 5. Births Registered in the Town of Littleton, N.H. for the Year ending December 31, 1985.

Date of Birth	Sex	Name of Child	Name of Father	Name(Maiden) of Mother	Birthplace of Father	Birthplace of Mother
---------------	-----	---------------	----------------	------------------------	----------------------	----------------------

July continued						
31	F	Ashley Rae	Frank John Fenoff	Robin Jean Ellsworth	M.A.H.	N.H.
August						
3	F	Jandee Ann	Albert Paul Ferland	Cynthia Ann Morrissette	N.H.	N.H.
3	F	Laurian Elizabeth	Gene Arnold Smith Jr.	Elisa Ann Louise Wood	Vt.	Mass.
12	F	Kristy Marie	Brian Ronald Laleme	Tammy Marie McKenzie	N.H.	N.H.
12	F	Rose Amalia Soleil	David Barry Goldblatt	Eleana Sussman	N.J.	N.Y.
13	F	Heather Elaine	Allen Thomas Hill	Melody Jean Fenoff	N.H.	N.H.
17	M	Kristopher Lawrence	Lawrence William Gauvin	Sharon Ann Fuller	N.H.	Vt.
18	M	Jamie Lee William	Steven Glyn Hight	Susan Margaret Serino	N.H.	N.Y.
18	M	Alexander Eric	Norman Eric Van Leuven	Norine Collins	N.J.	N.H.
19	F	Miranda Leigh	Joseph Edward Conn	Donna Marie Savoy	N.H.	N.H.
19	F	Sarah Rose	Leslie Campbell Warren	Mary Theresa Fretowicz	N.Y.	N.Y.
19	M	Allen Dean	Reginald Arthur Wilson	Diane Alice Domina	N.H.	Vt.
20	F	Holly Alain	William John Latulip	Christine Alain Sheley	N.H.	Mass.
20	F	Tasia Lyn	Scott Alexander Bolduc	Linda Ann O'Kane	N.H.	Penn.
20	F	Nicole Marie	David Alan Livingston	Katherine Marie Smith	N.H.	N.H.
21	M	Luke Bales	Richard Robert Stodola	Kathleen Mary Bales	N.H.	Wisconsin
21	M	Tyler Brandon	Robert James Drummond, Sr.	Patricia Louise Edelmann	Vt.	N.Y.
23	F	Ashley Annetee	David Andrew Clark	Elise Johnian	N.H.	Mass.
24	F	Vanessa Joy	Joseph Ernest Gagnon, Jr.	Diane Marie Granger	Mass.	Mass.
29	M	Jonathan Arthur	John Edward Clark	Norabel Florence Twombly	N.H.	N.H.
31	M	Jared Michael	Stephen Allen Siri	Melinda Anne McHeran	N.J.	Penn.
September						
2	F	Lindsay Christine	Richard Laddington Bolin, Jr.	Martha Christine Barnes	Mass.	N.Y.
3	M	Lucas Paul	Paul Wesley Harvey	Heidi Ann Wright	N.H.	N.H.
5	M	Daniel Joseph	Daniel Joseph McDonald	Anne Marie Mallard	Penn.	Mass.
6	F	Christa Joy	Frank Edward Hagan	Evelyn Theresa Donadio	Vt.	Conn.
6	F	Lawrae Marita	Francis Joseph Buonopane	Calli Mae Pingree	Mass.	Vt.
9	M	Lewis Clarke	Clarke McLaughlin	Joy Ann Czerkas	Mass.	N.Y.
12	F	Carrie Jo	Frederick Rudolph Presley Jr.	Cheryl Jean Burgess	N.H.	N.H.

Page 6. Births Registered in the Town of Littleton, N.H. for the Year ending December 31, 1985.

Date of Birth	Sex	Name of Child	Name of Father	Name(Maiden) of Mother	Birthplace of Father	Birthplace of Mother
September continued						
13	F	Emily Anna	John Guion Perry	Denise Karen Laferriere	Mass.	R.I.
15	F	Theresa Margaret	Joseph Louis Armand	Kathryn Elizabeth Stine	N.H.	Texas
16	M	Daniel James	Stephen Michial Pelletier	Stephanie Amanda Cassidy	N.H.	N.H.
17	M	Scott Edward	Edward Middleton Letson	Paula Lynn Goldmen	N.H.	Conn.
17	F	Jennifer Jeanne	Warren Everett Howland IV	Paula Jeanne Burrill	Mass.	Mass.
18	M	Kevin Raymond	Philip Andrew Smith	Susan Marie Legare	Mass.	N.H.
19	F	Courtney Jean	Dean Lewis Clark	Donna Jean Hooker	N.H.	Florida
20	M	David Joseph	Douglas Joseph Foss	Cynthia Suzanne Willey	N.H.	Vt.
24	F	Abby	Arthur Perley Boutin, Jr.	Kendy Hastings	N.H.	N.H.
26	F	Taylor Marie	Michael Thomas Pond	Deborah Ann Moore	N.H.	Penn.
26	F	Alana Zoe	William Joseph Desjardins	Beverly Helen Bryan	R.I.	Mass.
28	M	Eric David	David Paul Shields	Ruth Louise Wright	Vt.	Mass.
October						
2	F	Lindsey Stewart	James Anthony Hunt	Sheila Marguerite	N.H.	Ohio
3	M	Andrew John	John Kenneth Seibert	Susan Marie Stehlik	N.Y.	N.Y.
4	F	Kerry Brennan	Gary William Boyle	Joan Mary Erennan	N.H.	N.H.
5	M	Nicholas Clark	Frederick William Englert	Anne Heather Clark	Maryland	N.H.
5	M	James William	Stephen Elliott Mason	Mary Margaret McKenna	Mass.	N.H.
6	F	Jamie Leigh	James Dean Winget	Lisa Jean Elliott	N.H.	N.H.
9	M	Brandon Lee	Robert Alan Colpitts	Anne Marie Pineault	Vt.	Mass.
11	F	Heather Leigh	Keith Wallace Houske	Melonie Lee Reazor	Mass.	N.Y.
12	M	Garrett Allen	Chandler Paul Aldrich, Jr.	Tammy Lynn Elliott	N.H.	N.H.
14	F	Amy Elizabeth	Dennis James Andrews	Wendy Ann Besemer	Conn.	N.Y.
15	F	Sabrina Elizabeth	James Richard Corigliano	Gloriann Muriel Lopes	Mass.	Conn.
22	M	Daniel Joseph	David Michael Gooden	Martha Jean Mason	N.H.	N.H.
23	F	Lauren Ashley	Lawrence Wayne Besemer	Dakema Mae Horne	N.Y.	N.H.
23	M	Justin Allan	Walter Anthony Pokines, Jr.	Patricia Shreeves	Wash.	N.Y.
24	F	Stephanie Lee	Steven Howard Nichol	Louise Lee Marsh	Vt.	N.H.
25	M	Luke George Arthur	Mitchell Marquis Greaves	Ellen Mary Herbert	Virginia	N.H.
25	M	Jesse Lawrence	John Franklin Carter	Deborah Pettit Swift	N.Y.	Conn.
27	F	Ashlee Dianna Paschal	Dale Albert Paschal	Debra Jean Corrigan	N.H.	N.H.

Page 7. Births Registered in the Town of Littleton, N.H. for the Year ending December 31, 1985.

Date of Birth	Sex	Name of Child	Name of Father	Name(Maiden) Mother	Birthplace of Father	Birthplace of Mother
October continued						
28	M	David Coble	Richard Stanley Grove	Susan Marie Docteur	Fenn.	Calif.
30	M	Travis Richard	Ralph Scott Bradley	Ruth Marie Collins	N.H.	Oregon
30	M	Daved Glen	Charles James Ouimet	Hermina Estelle Schirl	N.H.	Mass.
30	M	Tristan Reid	Gregory Eugene Brown	Audrey Fay Reid	N.H.	N.H.
November						
1	F	Kenyon Rae	Marvin Ray Stratton	Deborah Lynne LaRue	Penn.	N.H.
2	F	Jonna Stephanie	Barry Gafney Brousseau	Deidre Gafney Brousseau	Vt.	N.H.
3	M	Glenn Russell	Daniel Glenn Powers	Jane Marie Wright	Mass.	Mass.
11	F	Nell Travers	Burton Lee Guilbault	Zoann King	N.H.	Minn.
12	F	Brittaney Lyn	Robert John Goelz	Scarlet Oberita Forrester	B.C.	Maine
13	F	Natalie Paula	Bruce Robert Tuite	Nancy Jeanne Tibbetts	N.H.	Mass.
13	M	Chad Douglas	Robert Wayne Daniels, Jr.	Terry Jean Hilvar	Mass.	Vt.
14	M	Adam John	Robert Wayne Daniels, Jr.	Robin Leigh Anderson	Mass.	N.H.
14	M	Curtis Mark	Gary Mark Gagnon	Robin Leigh Anderson	Mass.	N.H.
16	M	Andrew Hazen	Andrew Paul Mitchell	Sherri Ann Shores	Vt.	Vt.
19	M	Tara Ann	Terence Dale Little	Anna Marie Wheeler	Vt.	Missouri
21	F	Tyler Warren	Russell Warren Clark	Carol Lee Sellingham	N.H.	N.H.
23	M	Matthew John	Timothy Thomas Heinz	Patricia Feid	Ohio	Virginia
25	F	Katherine Elizabeth	Kim George Richey	Kimberly Ann Davidson	N.H.	N.H.
28	M	Andrew Ryan	Richard Blackwell Gale	Susan Garrett Knorr	N.H.	Penn.
30	F	Andrea Mackay	David Louis	Gloria Earlene Mackay	Mass.	N.H.
December						
1	M	James Merle	Richard Charles Lique	Donna Rae Ingerson	Calif.	N.H.
3	F	Amy Marie	Maurice Louis Dubois	Deborah Ann Wright	N.H.	N.H.
4	F	Kimberly Ann	Thomas Porter Ridley	Cheryl Ann Macdonald	Maine	Mass.
5	F	Jennifer Christie	Steven Arthur Jones	Bouquette Corbett Christie	Conn.	Conn.
9	F	Samantha Mae	Joseph Samuel Bonnett, III	Laurie Anne Salmon	Vt.	N.H.
13	F	Jenny Lee	Jeffrey Allen Corey	Jill Ramsey	N.H.	N.H.
14	M	Randy	John David Boyle	Robin Ball	N.H.	N.H.
21	M	Michael Francis	Kevin Francis McQuarrie	Beatrice Sue Kenison	Mass.	N.H.

Page 8. Births Registered in the Town of Littleton, N.H. for the Year ending December 31, 1985.

Date of Birth	Name of Child	Sex	Name of Father	Name (Maiden) of Mother	Birthplace of Father	Birthplace of Mother
---------------	---------------	-----	----------------	-------------------------	----------------------	----------------------

December continued						
24	Danielle Margaret	F	Charles Gerard Desjardins	Heather Margaret	Townshend Mass.	New Zealand
31	Samantha Rebecca	F	Peter Anderton	Deborah Jean Carr	Mass.	Mass.

I hereby certify that the above is correct according to the best of my knowledge and belief.

Mrs. Thelma C. Santy
Town Clerk

Page 1. Deaths Registered in Littleton, N.H., but occurring elsewhere for the Year ending December 31, 1985

Date of Death Name & Surname of Deceased	YRS	Place of Death	Name of Father	Maiden Name of Mother
January 19 Raymond Allen Fahey	74	Dade City, Florida	William J. Fahey	Margaret M. Hassett
February 13 Elsie E. VanNess	83	Franconia, N.H.	George H. VanNess	Mary R. Piken
April 20 Evelyn W. Fitch	61	Concord, N.H.	James W. Wafer	Ethel G. Wilson
May 17 Muriel S. Gilman	72	Hanover, N.H.	Edgar Stiles	Nellie Rolfe
25 Henry J. St. Cyr	86	Woodsville, N.H.	Adolphe St. Cyr	Hermina Croteau
July 25 Stanley Yeargle	61	Lancaster, N.H.	Walter Yeargle	Mary Lowe
August 30 Florence M. Hersom	94	Haverhill, N.H.	Edwin Murray	Adella Streeter
September 5 Philomena Porfido	63	Haverhill, N.H.	Emilo Porfido	Cammela Portito
6 Annie P. Merton	86	Colebrook, N.H.	-----Paskill	-----
17 Warren A. Goodrich	74	Haverhill, N.H.	Peter Goodrich	Florence May Riley
October 22 Glenna Ruth Corey	68	Haverhill, N.H.	Joseph Sulloway	Mabel Martin
November 14 Cynthia Earle Anderson	90	Whitefield, N.H.	George Earle	Lily Mateer
15 Martha Kelsea	83	Franconia, N.H.	Frank S. Kelsea	Minnie T. Turner
21 Margery Morehouse	73	Franconia, N.H.	Alson Haven Robinson	Margery Choate Newhall
23 Blanche M. Blodgett	91	Whitefield, N.H.	David Merrill	Hattie Main
27 Eleda A. Somerville	76	Franconia, N.H.	Franklin Claude Brock	Elona Agnes Wright
December 11 Carolyn Trumpass	82	Lancaster, N.H.	Robert Trumpass	Josephine Drury
15 Michael John Whitney	7	Hanover, N.H.	Michael S. Whitney	Melanie R. Lyon
19 George Leach	59	Hanover, N.H.	George Leach	Lillian Hoyt
24 Frederick W. Presley	82	Franconia, N.H.	John Presley	Annie Placey

I hereby certify that the above is correct according to the best of my knowledge and belief. Mrs. Thelma C. Santy
Town Clerk

Date of Death	Name & Surname of Deceased	YRS	Place of Birth	Name of Father	Maiden Name of Mother
January					
1	William A. Greenwood	64	N.H.	Adolphus Greenwood	Cora Tremblay
6	Ethel M. Bedell	96	N.H.	Franklin Glidden	Susie McGee
11	Marjorie W. Fountain	70	Mass.	Clarence A. Whitback	Rena Dickinson
14	Josephine B. McGuire	82	Quebec	Michael McGuire	Bridget McGraw
16	Hattie E. Rolfe	93	Vt.	Warren Smith	Lida Whipple
22	Lorraine D. Nelson	66	N.D.	James Dunlevy	Ovidia Thorstad
28	Earl S. Sweet	88	N.H.	John Sweet	Mary Rice
28	J. Alonzo Woods	92	New Brunswick	Thomas Woods	Ellen Walsh
30	William Earl Bentley Sr.	75	N.C.	William C. Bentley	Lelia Robinette
31	Hyman Goldberg	79	Mass.	Abraham Goldberg	
February					
4	Alexis Vye	78	Canada	Allen Mackay	Margaret MacDonald
8	Michael Joseph Murphy	54	Vt.	Joseph Murphy	Gladys Bolton
10	Stella Hennessey	66	Quebec	Thomas Bagley	Agnes O'Neal
12	George F. Clement	77	N.H.	George F. Clement, Sr.	Lizzie A. Titus
14	Arthur Murray Maynes, Jr.	83	Vt.	Arthur Maynes	Elois Fitchgerald
15	Katherine B. Chase	92	Ct.	Gilbert Bishop	Electra Ann Merrill
16	Joseph C. Gallante	52	R.I.	Joseph Gallante	Delia Raposa
19	Mark D. Pendoley	33	Ct.	Frederick M. Pendoley	Carol Douglas
23	Joseph Malinn	21	Mass.	James J. Malinn	Theresa O'Leary
March					
1	Alton F. Burgess	82	N.H.	Harry Burgess	Ethel Hart
7	Eva F. Cooley	70	Vt.	William - Fortier	Laura Allard
9	Gregary E. Bryar	36	Mass.	Norman Bryar	Mary Meagher

Page 2. Deaths Registered in Littleton, N.H. for the Year ending December 31, 1985.

Date of Death Name & Surname of Deceased	Yrs	Place of Birth	Name of Father	Maiden Name of Mother
March Continued				
10 Harry R. Dickinson	57	N.H.	Harry Dickinson	Lizzie Messer
11 Frances M. Abreu	68	Mass.	Edward Phillips	Irene Wambolt
16 Gilberte Ames	69	Vt.	Archille Monty	Antolna Porier
17 Carrie Kittridge	84	Vt.	Charles A. Porter	Jane Cole
22 Richard James Hannaford	23	N.H.	John Hannaford	Leona St. Frances
April				
4 Georgia F. Willey	92	Vt.	George E. Farnham	Lilla Olcott
7 Thomas R. Owen	73	N.Y.	Vincent Owen	Alice Lamoy
10 Evelyn C. Boisvert	67	N.H.	Napoleon Boisvert	Anna R. Ruel
11 Mary Z. Hamilton	85	Czechoslovakia	Julius Zwicker	Rosa Stastny
12 Myrtle D. Austin	79	N.Y.	Lester Dygert	Corde -----
17 Nadya Joseph Evans	8 mos.	N.H.	Joseph T. Evans	Philippa Shchab
19 Claude M. Giberson	66	Me.	Bruce Giberson	Gertrude Russell
30 Edith M. Champagne	90	N.H.	Joseph Landry	Mary Boudreau

Page 3. Deaths Registered in Littleton, N.H. for the Year ending December 31, 1985.

Date of Death	Name & Surname of Deceased	YRS	Place of Birth	Name of Father	Maiden Name of Mother
May 5	Ephraim D. Gilman	77	Vt.	Napoleon Gilman	Georgianna Counter
8	Samantha D. Beech	42	Kansas	Arland Dullaghan	Naomi Chikbey
11	Carolyn Nichols	52	N.Y.	Edwin Morrison	Helen Thomas
12	Timothy John Dodge	20	N.H.	Willie E. Dodge	Jean MacDonald
17	Addison W. Sigel, JR.	64	Pa.	Addison Sigel, Sr.	Lillian Belle Woodbury
21	Simonne Mary Jane Savoy	58	N.H.	Oscar Landry	Angelina Daignault
25	Hubert M. Champagne	74	N.H.	Paul Champagne	Lillian Boudreau
29	Vera F. Marshall	98	N.H.	Joseph Lakeway	Leora Quimby
31	Dolena Bennett	57	N.H.	William Reynolds	Eva Libby
June					
5	Wallace G. Malcuit	64	Mass.	Arthur Malcuit	Henrietta Thiau
11	Beatrice R. Walker	83	N.H.	Eustis Simoneau	Mary Garneau
13	Celia J. Martin	78	N.H.	August Johnson	Patty Litola
16	Lillian M. Lauderbaugh	70	N.H.	Peter Buzzell	Annie Aikenhead
22	Dorothy H. Gadbois	72	N.H.	Alfred Hilson	Mary -----
July					
17	Ethel G. Fashley	83	N.Y.	Theophilus Grominger	Martha Gehrung
24	Henry D. Moore	68	ME.	John Moore	Elizabeth Michaud
August					
1	Helen P. Robitaille	50	CT.	John Perbeck	Helen Checoves
3	Wayne R. Parker	37	N.H.	Richard A. Parker	Eileen Kavanagh
3	Winfred M. Mossey	69	N.H.	Pearley Mossey	Florence Stewart
4	Hazel M. Stratton	90	VT.	Irvin Clark	Carrie Rug
4	Mark A. Young	74	VT.	George Young	Harrriet Gerioux
10	Eleanor Mae Kidney	62	N.H.	Harry Jobin	Annabell Priest
12	Albert J. Girardi, Sr.	89	CT.	Dommenick Girardi	Mary Conte
14	Cleo Thomas Roy	70	N.H.	George Roy	Delia Landry
17	Delbert Roy Ainsworth	75	VT.	Wallace Ainsworth	Inez Bovee
18	Henry E. Olcott, Sr.	66	VT.	Harold Olcott	Nellie Avis Elliott
28	Allan D. Towers	77	Canada	Julius Towers	Mary Raine

Page 4. Deaths Registered in Littleton, N.H. for the Year ending December 31, 1985.

Date of Death	Name & Surname of Deceased	YRS	Place of Birth	Name of Father	Maiden Name of Mother
August continued					
29	Jon Keven Bilodeau	17	N.H.	Robert Bilodeau	Nancy Sweet
30	Curtis Stephen Davis	67	N.H.	Harry Davis	Louise Curtis
September					
3	Jean E. Hyatt	57	N.Y.	Joseph Haas	Viola Girard
6	John G. Baines	76	England	John Baines	Ann Moon
7	Ida M. Cox	76	N.H.	George Trottier	Marie Belanger
20	Angeline D. Peloquin	64	Canada	Wilfrid DesLauriers	Eulalie Beaudoin
21	Donald Ciarleglio	57	CT.	Nicholas Ciarleglio	Josephine Monthsando
October					
1	Anna M. Lewis	80	Mass.	Oscar Mansur	Clara O'Brien
1	John T. Leyden	50	N.H.	Peter Leyden, JR.	Elizabeth Bridges
2	Charlotte Y. Amos	88	N.H.	Edward P. Young	Harriet Gilpatrick
3	Florence E. Landry	66	N.H.	Almon Paige	Flossie Neade
10	Lucille P. Ritchotte	45	N.H.	Romeo Flohrde	Therese Riopel
14	Reta M. Hillier	75	N.H.	Edgar Hicks	Katie Elliott
14	Matthew Blood	10	N.H.	William Blood	Patricia Winkley
15	Sarah Louise Driscoll	16	N.H.	David Driscoll	Susan Lowden
17	Eunice W. Whitcomb	90	VT.	Frederick Wells	Flora Burnham
November					
1	Ralph L. Conn Sr.	62	N.H.	Glen Conn	Arleta Moore
8	Julia E. Lang	79	VT.	Irving Head	Lawinia Faddleford
8	Mildred May Gooden	65	N.H.	Edward Hicks	Mabel Lawton
9	Evelyn Fillion	79	Quebec	Herman Fontaine	Eugene Bouchard
10	John R. Celentano	51	N.Y.	Anthony Celentano	Rose Polise
17	Lawrence H. Dodge	93	N.H.	Fred Dodge	Jennie Hartford
21	Blanche G. McLaughlin	77	N.H.	John W. Goode	Rose St. Lawrence
28	Ernest J. St. Lawrence	85	N.H.	Alphons St. Lawrence	Evelyn Ouellette
December					
1	Marilyn L. White	56	Iowa	Maurice Cady	Lola Davis
2	Frederick K. Seale, Sr.	70	Mass.	Frederick Mayforth	Edna Clegg

Page 5. Deaths Registered in Littleton, N.H. for the Year ending December 31, 1985.

Date of Death	Name & Surname of Deceased	YRS	Place of Birth	Name of Father	Maiden Name of Mother
December continued					
5	Horace N. Hood	65	VT.	Bertie Hood	Annie Crouse
5	Leslie Eugene Bean	76	N.H.	James Bean	Inez Bean
17	Miriam R. Caswell	78	N.H.	Henry Fulford	Mertie Gerry
18	Natalie P. Lufkin	77	N.H.	Earl Perkins	Charlotte Whitton
18	Lawrence A. Resden	74	N.H.	Eben Resden	Mary McDougal
21	Fay William Jennings	71	N.Y.	Leon Jennings	Anna Young
29	Harry C. Foster	74	N.H.	Harvy Foster	Mary Sapine
29	Byron Owen	28	Michigan	Douglas Owen	Joanne Natobe

I hereby certify that the above is correct according to the best of my knowledge and belief.

Mrs. Thelma C. Santy
Town Clerk

Page 1. Marriages Registered in the Town of Littleton, N.H. for the Year ending December 31, 1985.

Date of Marriage & Place of Marriage	Name and Surname of Groom and Bride	Residence of each at time of Marriage	Name of Parents	Name, Residence and Official by whom married
January				
5	Littleton, N.H. Michael C. Allard Kenata T. Allard	Littleton, N.H. Littleton, N.H.	Clarence Allard Katherine McLaughlin Robert Winslow Anna Kubert	Beverly B. Kennedy Just. of Peace Bethlehem, N.H.
12	Whitefield, N.H. Allan R. Trombley Linda A. Høglitsky	Littleton, N.H. Guildhall, Vermont	Earl R. Trombley Louise E. Brooks Joseph A. Halitsky Annette Colson	Willard A. Stoughton Just. of Peace Whitefield, N.H.
19	Littleton, N.H. Daniel P. Plante Nancy E. Paradie	Littleton, N.H. Littleton, N.H.	E. Thomas Plante Jr. Mary Freeland Roy E. Paradie Lilla Austin	Charlotte Derosia Just. of Peace Lisbon, N.H.
February				
14	Manchester, N.H. Albert P. Schlenker 111 Brenda Sue Craigie	Littleton, N.H. Littleton, N.H.	Albert Schlenker, Jr. Dorothy Graham Clarence T. Henley Eva Mae Lord	Marcy Grant Just. of Peace Manchester, N.H.
15	Littleton, N.H. Armand E. Charbonneau Donna K. Peltier	Littleton, N.H. Littleton, N.H.	Armand E. Charbonneau Dorothy Howland Frank Wallace Leevena Huff	Maureen A. Dexter Just. of Peace Littleton, N.H.

Page 2. Marriages Registered in the Town of Littleton, N.H. for the Year ending December 31, 1985.

Date and Place	Groom and Bride	Residence	Parents	Officials
February continued				
24 Littleton, N.H.	Frederick R. Presley, Jr.	Littleton, N.H.	Frederick R. Presley Cecile Laveau Howard Burgess Janet Gould	Maureen A. Dexter Just. of Peace Littleton, N.H.
March				
3 Littleton, N.H.	Timothy C. Blake	Littleton, N.H.	John F. Blake Patricia Clarke Miguel Quintero Maria Ramones	Beverly B. Kennedy Just. of Peace Bethlehem N.H.
17 Littleton, N.H.	Amanda D. Quintero Robert E. Keenan	Muskegon, Michigan E. Ryegate, Vermont	Charles Keenan Grace Chamberlin William Stebbins Thelma L. Estes	Maureen A. Dexter Just. of Peace Littleton, N.H.
30 Littleton, N.H.	Chandler P. Aldrich, Jr. Sheila A. Blood Tammy L. Elliott	Littleton, N.H. E. Ryegate, Vermont Littleton, N.H.	Chandler P. Aldrich, Sr. Annette Laflamme Thomas C. Elliott, Sr. Patricia B. Hanson	Maureen A. Dexter Just. of Peace Littleton, N.H.
April				
12 Littleton, N.H.	Edward G. Bagley Janet L. Glover	Littleton, N.H. Littleton, N.H.	Edward Bagley Pauline Sherba Roger Glover Teresa Gavel	Maureen A. Dexter Just. of Peace Littleton, N.H.

Page 3. Marriages Registered in the Town of Littleton, N.H. for the Year ending December 31, 1985.

Date and Place	Groom and Bride	Residence	Parents	Officials
May 4 Littleton, N.H.	James R. Dauphine Rebecca A. Mitton	Littleton, N.H. Littleton, N.H.	James Dauphine Janet McGee George Mitton Esther Grass	Maureen A. Dexter Just. of Peace Littleton, N.H.
10 Littleton, N.H.	Timothy P. Locke Bonnie L. Maker	Littleton, N.H. Littleton, N.H.	Dennis Locke Velma Fenoff Earl F. Maker Katie Reed	Maureen A. Dexter Just. of Peace Littleton, N.H.
18 Whitefield, N.H.	Jeffrey F. Greenfield Tammy J. Allen	Littleton, N.H. Littleton, N.H.	Leslie Greenfield Harriet Swig Ora Dean Allen	Thomas H. Campbell Clergyman Littleton, N.H.
25 Littleton, N.H.	William J. Cruikshank Donna L. Golden	Littleton, N.H. Littleton, N.H.	Catherine Siggins John Cruikshank Mary Robinson	Thomas A. Golden Religious Sugar Hill, N.H.
25 Littleton, N.H.	Mark M. Clark Debra A. Elliott	Littleton, N.H. Littleton, N.H.	Lloyd J. McClintock Bernice M. Ordway Millard S. Clark Eleanor Bilodeau Larry Elliott	Barry G. Brousseau Religious Littleton, N.H.
26 Littleton, N.H.	Robert A. King Pamela W. Clark	Littleton, N.H. Littleton, N.H.	Rena Charland Vernon F. King Veronica Parady Eugene R. Clark Jr. Margaret Wilson	Carleton Schaller Clergyman Littleton, N.H.
31 Littleton, N.H.	Paul W. Harvey Heidi A. Wright	Littleton, N.H. Littleton, N.H.	Wesley Harvey Janet Santy Harold Wright Ingeborg Kawalewski	Larry D. Blaisdell Just. of Peace Littleton, N.H.

Page 4. Marriages Registered in the Town of Littleton, N.H. for the Year ending December 31, 1985.

Date and Place	Groom and Bride	Residence	Parents	Officials
June				
1 Littleton, N.H.	Joslin S. Gagné	Nashua, N.H.	Gilles Gagné Louise Lamoureux	Joseph Klatka R.C. Priest Littleton, N.H.
	Debra A. Crowley	Littleton, N.H.	Daniel Crowley Priscilla Edmunds	
1 Littleton, N.H.	Richard E. St. James	Littleton, N.H.	Antonio St. James Ruth Wetherbee	Ronald E. Blough Religious Littleton, N.H.
	Kathleen D. Greenwood	St. Johnsbury, Vt.	Delmer C. Austin Grace P. Lovejoy	
1 Littleton, N.H.	Mark A. Fields	Littleton, N.H.	Odis Fields Retha Blackhawk	Andrew W. Cryans Religious Manchester, N.H.
	Lorie A. Cryans	Littleton, N.H.	Andrew Cryans Evelyn Howard	
1 Littleton, N.H.	Paul G. Curtis	Littleton, N.H.	Wilfred A. Curtis Aurore Beland	Paul M. LaDuke Just. of Peace Whitefield, N.H.
	Catherine S. Childs	Littleton, N.H.	James A. Simpson Marie V. Weber	
8 Littleton, N.H.	Dale R. Childs	Littleton, N.H.	Roy Grappone Marion E. Shaw	John E. Young Religious Lutz, Florida
	Marilyn G. O'Grady	Littleton, N.H.	William H. Good Josephine T. Habbep	
8 Littleton, N.H.	Robert M. Clark	Bethlehem, N.H.	Kenneth Clark Frances Conway	Joseph Klatka R.C. Priest Littleton, N.H.
	Yvonne M. Laflamme	Littleton, N.H.	Leo J. Laflamme Monica M. Glode	

Page 5. Marriages Registered in the Town of Littleton, N.H. for the Year ending December 31, 1985.

Date and Place	Groom and Bride	Residence	Parents	Officials
June continued				
8 Littleton, N.H.	Craig S. Trombley	Littleton, N.H.	Earl R. Trombley Louise E. Brooks	Joseph Klatka R.C. Priest
	Deborah E. Cardinal	Littleton, N.H.	Chester E. Stiles, Jr. Teresa E. Glode	Littleton, N.H.
11 Littleton, N.H.	Brian H. Pinckney	Littleton, N.H.	Harold Pinckney Joan Pineo	Gary W. Boyle Just. of Peace
	Christine L. Bilodeau	Littleton, N.H.	Raymond Bilodeau Linda Boisvert	Littleton, N.H.
15 Littleton, N.H.	Rene N. Ranno	Littleton, N.H.	George Ranno Huguette Bilodeau	Maurcen A. Dexter Just. of Peace
	Michelle R. Lafond	Littleton, N.H.	Roland Lafond Rosanne Cordeiro	Littleton, N.H.
15 Littleton, N.H.	Thaddeus M. Tadkowski, Jr.	Baltimore, Maryland	Thaddeus M. Tadkowski Angeline M. Olesczouk	Joseph Klatka R.C. Priest
	Ellen M. Lavoie	Columbia, Maryland	Adrian Lavoie Florence Lyster	Littleton, N.H.
15 Littleton, N.H.	Richard J. Lemire	Littleton, N.H.	Anthony Lemire June W. Gearwar	Joseph Klatka R.C. Priest
	Tina M. Place	Littleton, N.H.	Richard W. Dawson Shirley A. Bushway	Littleton, N.H.
21 Franconia, N.H.	Michael J. Drescher	Littleton, N.H.	Warren F. Drescher Peggy Moderalli	Harold D. Tuttle, Jr. Just. of Peace
	Patricia Ann Parker	Littleton, N.H.	Stanley Parker Anna Rioux	Franconia, N.H.
22 Littleton, N.H.	Mark J. Labrecque	Littleton, N.H.	Leonel Labrecque Yolande Paquette	Joseph Klatka R.C. Priest
	Jody A. Bean	Littleton, N.H.	Robert Bean Natalie Findley	Littleton, N.H.

Page 6. Marriages Registered in the Town of Littleton, N.H. for the Year ending December 31, 1985.

Date and Place	Groom and Bride	Residence	Parents	Officials
June continued				
22 Littleton, N.H.	Douglas S. LeMay Lori J. Thompson	Norwalk, CT. Littleton, N.H.	Oscar A. LeMay Fern Smith George W. Thompson Sr. Jean Ingerson	Carleton Schaller, Jr. Clergyman Littleton, N.H.
29 Littleton, N.H.	Stephen W. Ruggles Florence L. Marsh	Whitefield, N.H. Littleton, N.H.	Herbert S. Ruggles Lillian E. Emery Hannah M. Emery	Thomas H. Campbell Clergyman Littleton, N.H.
29 Littleton, N.H.	Steven H. Nichols Louise L. Marsh	Lunenburg, Vermont Littleton, N.H.	Howard C. Nichols Virginia P. David Carl H. Marsh, Sr. Florence L. Young	Thomas H. Campbell Clergyman Littleton, N.H.
29 Littleton, N.H.	Lonny L. Ashton Jacqueline A. Pelletier	Littleton, N.H. Littleton, N.H.	Gary Ashton Lora Walker Jacque Pelletier Josette Couture	Gary L. Ashton Religious Littleton, N.H.
July 7 Littleton, N.H.	Dennis T. Fekay Nancy B. Bonite	Littleton, N.H. Littleton, N.H.	Dennis Fekay Doris White Priscilo Bonite Avelana Belardo	Maureen A. Dexter Just. of Peace Littleton, N.H.
13 Whitefield, N.H.	Scott H. Newell Donna M. Fillion	Littleton, N.H. Littleton, N.H.	Hilton Newell Doris Ball Roger Fillion Ethel C. Champagne	Paul F. Geiss Religious Bethlehem, N.H.

Page 7. Marriages Registered in the Town of Littleton, N.H. for the Year ending December 31, 1985.

Date and Place	Groom and Bride	Residence	Parents	Officials
<u>July continued</u>				
15 Littleton, N.H.	Jonathan Ira Ray Dawn Marie Walker	Littleton, N.H. Littleton, N.H.	Ira Ray Betty Anderson Clayton Bishop Waneta Hawes	Ronald K. Paige Religious Littleton, N.H.
20 Littleton, N.H.	Russell S. Lyndes Pamela A. Mason	Littleton, N.H. Littleton, N.H.	Floyd Lyndes Rosalie Wright Theodore W. Mason Carol L. Clark	Benjamin Daycock Religious Littleton, N.H.
21 Goffstown, N.H.	S. Dana Yeaton Dolores B. Beernaert	Littleton, N.H. Goffstown, N.H.	Maurice A. Yeaton Nettie Holmes Dolor Massey Marion Burke	H. Franklin Parker Clergyman Chichester, N.H.
27 Littleton, N.H.	Ralph A. Colicchio Ann M. Laflamme	Tampa, Florida Tampa, Florida	Tony Colicchio Myrna Buck Leo Laflamme Monica Glode	Joseph Klatka R.C. Priest Littleton, N.H.
August				
3 Littleton, N.H.	Phillip J. Fournier Lynn E. Meserve	Littleton, N.H. Lisbon, N.H.	Julien L. Fournier Irene Whittier Robert F. Meserve Christine Wilkinson	Joseph Klatka R.C. Priest Littleton, N.H.
9 Littleton, N.H.	Jay A. Degreenia Evelyn J. Mallett	Littleton, N.H. Gilman, Vermont	Gary L. Degreenia Robin J. Marshall William G. Mallett Hazel A. Turner	Thomas C. Ross Just. of Peace Littleton, N.H.

Page 8. Marriages Registered in the Town of Littleton, N.H. for the Year ending December 31, 1985.

Date and Place	Groom and Bride	Residence	Parents	Officials
August continued				
10 Littleton, N.H.	Stephen B. Huntington	Brighton, Mass.	Henry S. Huntington Edith MacDonald	David P. Hubner Religious Dedham, Ma.
	Mary L. Krambeer	Brighton, Mass.	Arthur L. Krambeer Mary B. Coleman	
15 Littleton, N.H.	Edward G. Sawyer	Burke, Vermont	Leon Sawyer Ethel Topping	Maureen A. Dexter Just. of Peace Littleton, N.H.
	Irene M. Davis	Burke, Vermont	Ernest M. French Lou Goodrich	
17 North Haverhill	Tracy D. Mitton	Littleton, N.H.	George Mitton Esther Grass	James Walter Shook Religious Woodsville, N.H.
	Kathy A. Cole	Littleton, N.H.	Earle Cole Peggy Laundry	
24 Littleton, N.H.	Robert E. Lucas Jr.	Littleton, N.H.	Robert E. Lucas, Sr. Judy Knight	Maureen A. Dexter Just. of Peace Littleton, N.H.
	Sharon A. Stevens	Littleton, N.H.	Alton Thomas Peggy William	
24 Littleton, N.H.	Glenn E. Haney, Jr.	Littleton, N.H.	Glenn Haney Helen St. Cyr	Patricia C. Lefevre Just. of Peace Bethlehem, N.H.
	Gail L. Caswell	Littleton, N.H.	Roger Caswell Ethel Alexander	
25 Bethlehem, N.H.	Bryan L. Clough	Littleton, N.H.	Edward Clough Anita Burt	Paul F. Geiss Religious Bethlehem, N.H.
	Diane Martineau	Littleton, N.H.	Raoul Martineau Flora Messier	
31 Littleton, N.H.	Gerard R. Sorlucco	Littleton, N.H.	Jerry Sorlucco Marie Mangenello	Brendan D. Hadash Religious
	M. Sue Davies	Littleton, N.H.	William A. Hampt, Jr. Margaret Sprinkle	Derby Line, Vt.

Page 9. Marriages Registered in the Town of Littleton, N.H. for the Year ending December 31, 1985.

Date and Place	Groom and Bride	Residence	Parents	Officials
<u>August continued</u>				
31 Littleton, N.H.	Joseph E. McDonald Theresa J. Mallard	Littleton, N.H. Littleton, N.H.	Joseph E. McDonald Joanne Smith William T. Mallard Beatrice Murphy	Nancy J. Marshall Just. of Peace Northumberland, N.H.
September				
7 Littleton, N.H.	Ronnie R. Bailey Barbara M. Fadden	Littleton, N.H. Littleton, N.H.	Norman Bailey Yvette Surlonge Lawrence Blackburn Priscilla Wells	Maureen A. Dexter Just. of Peace Littleton, N.H.
21 Littleton, N.H.	Gregory J. Harbaugh Kathryn S. Patterson	Anthon, Iowa Anthon, Iowa	Joseph Harbaugh Frances Brown William F. Fatterson Irene G. Pochelon	Carleton Schaller, Jr. Clergyman Littleton, N.H.
21 Franconia, N.H.	Carl C. Dunn Shari L. Godwin	Littleton, N.H. Franconia, N.H.	Lyman S. Dunn, Sr. Annabelle Ewens Arthur F. Lynn Norma M. Myers	Thomas H. Campbell Clergyman Littleton, N.H.
28 Littleton, N.H.	Timothy C. Cowles Kimberly Ann Stone	Littleton, N.H. Franconia, N.H.	Donald R. Cowles Patricia Dewey Robert Stone Anna Palmer	Carleton Schaller, Jr. Clergyman Littleton, N.H.
October				
8 Littleton, N.H.	Donald F. Sebestyen Brenda B. Westover	Littleton, N.H. Littleton, N.H.	Paul Sebestyen Eunice J. Flynn Clement M. Sullivan Annabelle I. Morse	Maureen A. Dexter Just. of Peace Littleton, N.H.

Page 10. Marriages Registered in the Town of Littleton, N.H. for the Year ending December 31, 1985.

Date and Place	Groom and Bride	Residence	Parents	Officials
<u>October continued</u>				
12 Littleton, N.H.	David W. Manobla	San Francisco, Ca.	Morris Manobla Gertrude Gold	Thomas A. Golden Religious Sugar Hill, N.H.
	Diane Golden	San Francisco, Ca.	Wayne F. Golden Mildred Haley	
18 Littleton, N.H.	Anthony L. DePaolo	Bass River, Mass.	Joseph DePaolo Louise Ardolino	Maureen A. Dexter Just. of Peace Littleton, N.H.
	Alana F. Lindstrom	Bass River, Mass.	John F. Lindstrom Clara Williams	
19 Littleton, N.H.	Donald F. Mallard	Littleton, N.H.	William H. Mallard Margaret O'Connor	Nancy J. Marshall Just. of Peace Northumberland, N.H.
	Beatrice C. Mallard	Littleton, N.H.	John Murphy Julia Murphy	
19 Littleton, N.H.	Charles E. Mikell	Littleton, N.H.	Eugene Mikell Sandra Provost	Nancy J. Marshall Just. of Peace Northumberland, N.H.
	Kathleen R. Moore	Littleton, N.H.	William T. Mallard Beatrice Murphy	
November				
2 Littleton, N.H.	Gregory H. Winn	Littleton, N.H.	Gerald H. Winn Mona G. Hunt	Gary L. Ashton Religious Littleton, N.H.
	Lori Ann Bean	Littleton, N.H.	David H. Bean Rose-Marie Normand	
2 Lisbon, N.H.	Irving W. Marsh	Littleton, N.H.	Walter H. Marsh Gladys Elliot	Susan B. Hoffman Religious Lisbon, N.H.
	Gertrude B. Duval	Littleton, N.H.	Ezera Barbank Marjorie P. Hill	

Page 11. Marriages Registered in the Town of Littleton, N.H. for the Year ending December 31, 1985.

Date and Place	Groom and Bride	Residence	Parents	Officials	
<u>November continued</u>					
23	Bethlehem, N.H.	Robert G. Wilson, Jr.	Littleton, N.H.	Robert G. Wilson, Sr. Alice M. Dodge John A. Ledoux, Sr. Myrtle A. Corliss	Paul F. Geiss Religious Bethlehem, N.H.
27	Littleton, N.H.	Dawna M. Ledoux Richard C. Boulanger	Littleton, N.H. Littleton, N.H.	Clement Boulanger Doris Gillis Benjamin Menton Roberta Beers	Gary W. Boyle Just. of Peace Littleton, N.H.
30	Littleton, N.H.	Mary M. Ide John L. Ellsworth	Littleton, N.H. Littleton, N.H.	John E. Ellsworth Julie Hanks Fred C. Whitcomb Nancy Dauphine	Maureen A. Dexter Just. of Peace Littleton, N.H.
December					
7	Sugar Hill, N.H.	Ronald W. Lyon	Gilman, Vermont	Raynald B. Lyon Jeannette Sylvain John J. Hagan Merlene F. Quimby	Thomas A. Golden Religious Sugar Hill, N.H.
14	Littleton, N.H.	Earlene A. Hagan Daniel A. Wright	Littleton, N.H. Littleton, N.H.	Richard Wright Eileen Webb Kenneth Hook Beverly Lanning	Lucille M. Tuttle Just. of Peace Littleton, N.H.
24	Littleton, N.H.	Valerie L. Hook Earl T. Hutchins Joyce A. Martin	Littleton, N.H. Littleton, N.H. Littleton, N.H.	Melvin E. Hutchins Beverly A. Welch George Martin Ruth O'Keefe	Maureen A. Dexter Just. of Peace Littleton, N.H.

Page 12. Marriages Registered in the Town of Littleton, N.H. for the Year ending December 31, 1985.

Date and Place	Groom and Bride	Residence	Parents	Officials
December continued				
24 Littleton, N.H.	Thomas Rene LeClerc Melody L. Small	Littleton, N.H. Littleton, N.H.	Leo E. LeClerc Mildred I. Taylor Leo Small Colleen Bubier	Maureen A. Dexter Just. d Feace Littleton, N.H.
27 Littleton, N.H.	Scott Michael Champagne Audrey Mae Hunt	Littleton, N.H. Franconia, N.H.	Trevor Champagne Reva Goldsmith Ronald Hunt Priscilla Silver	Joseph Klatka R.C. Priest Littleton, N.H.

I hereby certify that the above is correct to the best
of my knowledge and belief.

Mrs. Theelma C. Santy
Town Clerk

TOWN OF LITTLETON
LITTLETON, NEW HAMPSHIRE
AUDITED FINANCIAL STATEMENTS
DECEMBER 31, 1985

TABLE OF CONTENTS

AUDITED FINANCIAL STATEMENTS

Auditors' Report

Combined Balance Sheet - All Fund Types and Account Groups

Combined Statement of Revenues, Expenditures, and Changes in
Fund Balances - All Governmental Fund Types and Special
Fund Types

Combined Statement of Revenues, Expenditures, and Changes in
Fund Balances -Budget and Actual - General Fund

Statement of Revenues, Expenditures, and Changes in Fund
Balances - Non-Expendable Trust Funds

Notes to the Financial Statements

SUPPLEMENTAL FINANCIAL INFORMATION

Combining Balance Sheet - All Special Revenue Funds

Combining Statement of Revenues, Expenditures, and Changes
in Fund Balances - All Special Revenue Funds

Schedule of Federal Assistance

JOEL J. BEDOR, CPA
&
ASSOCIATES

49 UNION STREET
P. O. BOX 128
LITTLETON, NH 03641
(603) 444-6505

MEMBER OF
AMERICAN INSTITUTE OF CPAs
NEW HAMPSHIRE SOCIETY OF CPAs

105 MAIN STREET
BERLIN, NH 03670
(603) 751-6545

Board of Selectmen
Town of Littleton
1 Union Street
Littleton, New Hampshire 03561

We have examined the financial statements of the Town of Littleton for the year ending December 31, 1985, listed in the foregoing table of contents. Our examination was made in accordance with generally accepted auditing standards and included such tests of the accounting records as we considered necessary in the circumstances.

The financial statements of the Littleton Water and Light Department for the year ending December 31, 1985 have not been included in the accompanying financial report. However, another firm has been engaged to audit that department's financial statements for the year ended December 31, 1985.

The Town of Littleton has not maintained a record of its general fixed assets, and accordingly, a statement of general fixed assets, required by generally accepted accounting principles, is not included in the financial statements.

In our opinion, except for the effects of the omission of a statement of fixed assets, and the omission of the statements of the Littleton Water and Light Department as discussed in the preceding paragraphs, these financial statements present fairly the financial position of the Town of Littleton at December 31, 1985, and the results of its operations and changes in financial position for the year then ended, in accordance with generally accepted accounting principles applied on a basis consistent with the preceding year.

The accompanying supplemental information is not necessary for a fair presentation of the financial statements, but is presented as additional analytical data. This information has been subjected to the tests and other auditing procedures applied in the examination of the financial statements mentioned above, and, in our opinion, is fairly stated in all material respects in relation to the financial statements taken as a whole.

Joel J. Bedor, CPA

Joel J. Bedor, CPA

February 10, 1986

TOWN OF LITTLETON
COMBINED BALANCE SHEET - ALL FUND TYPES AND ACCOUNT GROUPS
DECEMBER 31, 1985

GOVERNMENTAL FUND TYPES

<u>ASSETS</u>	<u>General</u>	<u>Special Revenue</u>	<u>Capital Projects</u>
Cash	\$ 1,228,899	\$ 200,729	\$ 0
Bonds authorized, unissued (Note D)	225,000	0	0
Investments, at cost (market \$175,614)	0	0	0
Taxes receivable, net of reserve for abatement of \$212,168	3,399,087	0	0
Accounts receivable	0	33,754	0
Due from other funds	71,869	0	200
Due from governmental units	0	23,608	104,700
Amount to be provided for retirement of general long term debt	<u>0</u>	<u>0</u>	<u>0</u>
Total assets	<u>\$ 4,924,855</u>	<u>\$ 258,091</u>	<u>\$ 104,900</u>
 <u>LIABILITIES AND FUND BALANCE</u>			
Liabilities			
Accounts payable	\$ 61,752	\$ 7,482	\$ 139,634
Unexpended balances of bond funds (Note D)	225,000	0	0
Due to other funds	0	68,517	0
Due to governmental units	1,634,727	0	0
Deferred revenue	1,571	0	0
General obligation notes and bonds payable	<u>2,925,000</u>	<u>0</u>	<u>0</u>
Total liabilities	<u>4,848,050</u>	<u>75,999</u>	<u>139,634</u>
Fund balance			
Reserved for endowments	0	0	0
Unreserved			
Designated for subsequent years expenditures (Note A)	247,410	35,798	0
Undesignated - (deficit)	<u>(170,605)</u>	<u>146,294</u>	<u>(34,734)</u>
Total fund balance	<u>76,805</u>	<u>182,092</u>	<u>(34,734)</u>
Total liabilities and fund balance	<u>\$ 4,924,855</u>	<u>\$ 258,091</u>	<u>\$ 104,900</u>

Debt Service	FIDUCIARY FUND TYPE		TOTALS (Memorandum Only)	
	Trust And Agency	Year Ended		
		12/31/85	12/31/84	
\$ 192	\$ 254,107	\$ 1,683,927	\$ 1,645,838	
0	0	225,000	0	
0	201,867	201,867	202,165	
0	0	3,399,087	674,371	
0	0	33,754	127,686	
0	0	72,069	93,338	
0	0	128,308	26,667	
<u>0</u>	<u>0</u>	<u>0</u>	<u>23,333</u>	
<u>\$ 192</u>	<u>\$ 455,974</u>	<u>\$ 5,744,012</u>	<u>\$ 2,793,398</u>	
\$ 0	\$ 0	\$ 208,868	58,183	
0	0	225,000	0	
2,383	0	70,900	93,338	
0	0	1,634,727	1,779,769	
0	0	1,571	1,619	
<u>0</u>	<u>0</u>	<u>2,925,000</u>	<u>40,000</u>	
<u>2,383</u>	<u>0</u>	<u>5,066,066</u>	<u>1,972,909</u>	
0	227,467	227,467	228,124	
0	0	283,208	294,342	
(2,191)	<u>228,507</u>	<u>167,271</u>	<u>298,023</u>	
(2,191)	<u>455,974</u>	<u>677,946</u>	<u>820,489</u>	
<u>\$ 192</u>	<u>\$ 455,974</u>	<u>\$ 5,744,012</u>	<u>\$ 2,793,398</u>	

TOWN OF LITTLETON
COMBINED STATEMENT OF REVENUES, EXPENDITURES AND CHANGES IN FUND BALANCES
ALL GOVERNMENTAL FUND TYPES AND EXPENDABLE FUNDS FOR THE YEAR ENDING DECEMBER 31, 1985

	<u>GOVERNMENTAL FUND TYPES</u>		
	<u>General</u>	<u>Special Revenue</u>	<u>Capital Projects</u>
REVENUES			
Taxes	\$ 4,195,713	\$ 0	\$ 0
Licenses, fees and permits	271,139	0	0
Intergovernmental revenues	414,356	100,605	104,700
Charges for services	73,890	116,862	0
Fines and forfeits	0	24,489	0
Miscellaneous revenues	<u>135,803</u>	<u>29,121</u>	<u>0</u>
Total revenues	<u>5,090,901</u>	<u>271,077</u>	<u>104,700</u>
EXPENDITURES			
General government	428,860	68,261	0
Public safety	370,123	18,673	0
Highways and streets	366,066	43,914	0
Sanitation	73,044	109,650	0
Health	74,853	0	0
Welfare	87,842	0	0
Culture and recreation	84,772	92,619	0
Intergovernmental expenditures	3,333,169	0	0
Capital outlay	156,591	73,278	139,634
Debt service			
Principal retirement	0	0	0
Interest and fiscal charges	<u>104,727</u>	<u>0</u>	<u>0</u>
Total expenditures	<u>5,080,047</u>	<u>406,395</u>	<u>139,634</u>
EXCESS OF REVENUES OVER (UNDER) EXPENDITURES	<u>10,854</u>	<u>(135,318)</u>	<u>(34,934)</u>
OTHER FINANCING SOURCES (USES)			
Operating transfers in	30,000	83,423	0
Operating transfers out	<u>(78,750)</u>	<u>(20,814)</u>	<u>0</u>
Total other financing sources (uses)	<u>(48,750)</u>	<u>62,609</u>	<u>0</u>
EXCESS OF REVENUES AND OTHER SOURCES OVER (UNDER) EXPENDITURES AND OTHER USES	<u>(37,896)</u>	<u>(72,709)</u>	<u>(34,934)</u>
FUND BALANCE - January 1	72,636	254,801	200
PRIOR PERIOD ADJUSTMENT (Note C)	<u>42,065</u>	<u>0</u>	<u>0</u>
FUND BALANCE - December 31	<u>\$ 76,805</u>	<u>\$ 182,092</u>	<u>\$ (34,734)</u>

	FIDUCIARY		TOTALS	
	FUND TYPE		(Memorandum Only)	
	Debt Service	Expendable Trusts	Year Ended	
		12/31/85	12/31/84	
\$ 0	\$ 0	\$ 4,195,713	\$ 4,325,849	
0	0	271,139	231,729	
21,713	0	641,374	515,047	
0	0	190,752	140,094	
0	0	24,489	23,137	
<u>174</u>	<u>19,117</u>	<u>184,215</u>	<u>159,748</u>	
<u>21,887</u>	<u>19,117</u>	<u>5,507,682</u>	<u>5,395,604</u>	
0	0	497,121	401,642	
0	0	388,796	387,655	
0	0	409,980	409,105	
0	0	182,694	173,217	
0	0	74,853	64,291	
0	0	87,842	51,866	
0	0	177,391	197,423	
0	0	3,333,169	3,305,575	
0	0	369,503	83,556	
40,000	0	40,000	45,000	
<u>2,000</u>	<u>0</u>	<u>106,727</u>	<u>106,913</u>	
<u>42,000</u>	<u>0</u>	<u>5,668,076</u>	<u>5,226,243</u>	
<u>(20,113)</u>	<u>19,117</u>	<u>(160,394)</u>	<u>169,361</u>	
20,814	15,000	149,237	105,979	
<u>0</u>	<u>(34,800)</u>	<u>(134,364)</u>	<u>(159,750)</u>	
<u>20,814</u>	<u>(19,800)</u>	<u>14,873</u>	<u>(53,771)</u>	
701	(683)	(145,521)	115,590	
(2,892)	195,137	519,882	404,292	
<u>0</u>	<u>0</u>	<u>42,065</u>	<u>42,065</u>	
<u>\$ (2,191)</u>	<u>\$ 194,454</u>	<u>\$ 416,426</u>	<u>\$ 561,947</u>	

TOWN OF LITTLETON
COMBINED STATEMENT OF REVENUES, EXPENDITURES AND CHANGES IN FUND BALANCE
BUDGET AND ACTUAL
GENERAL FUND FOR THE YEAR ENDING DECEMBER 31, 1985

	GENERAL FUND		
	Budget	Actual	Variance- Favorable (Unfavorable)
REVENUES			
Taxes	\$ 4,309,356	\$ 4,195,713	\$ (113,643)
Licenses, fees and permits	257,269	271,139	13,870
Intergovernmental revenues	414,355	414,356	1
Charges for services	67,000	73,890	6,890
Fines and forfeits	0	0	0
Miscellaneous revenues	141,357	135,803	(5,554)
Total revenues	5,189,337	5,090,901	(98,436)
EXPENDITURES			
General government	436,887	428,860	8,027
Public safety	379,600	370,123	9,477
Highways and streets	366,920	366,066	854
Sanitation	67,700	73,044	(5,344)
Health	21,000	74,853	(53,853)
Welfare	70,800	87,842	(17,042)
Culture and recreation	62,372	84,772	(22,400)
Intergovernmental expenditures	3,465,334	3,333,169	132,165
Capital outlay	206,500	156,591	49,909
Debt service			
Principal retirement	0	0	0
Interest and fiscal charges	107,400	104,727	2,673
Total expenditures	5,184,513	5,080,047	104,466
EXCESS OF REVENUES OVER (UNDER) EXPENDITURES	4,824	10,854	6,030
OTHER FINANCING SOURCES (USES)			
Operating transfers in	0	30,000	30,000
Operating transfers out	(78,750)	(78,750)	0
Total other financing (uses)	(78,750)	(48,750)	30,000
EXCESS OF REVENUES AND OTHER SOURCES OVER (UNDER) EXPENDITURES AND OTHER USES	(73,926)	(37,896)	36,030
FUND BALANCE, January 1	72,636	72,636	0
PRIOR PERIOD ADJUSTMENT	0	42,065	42,065
FUND BALANCE, December 31	\$ (1,290)	\$ 76,805	\$ 78,095

TOWN OF LITTLETON
STATEMENT OF REVENUES AND EXPENDITURES IN THE NON-EXPENDABLE TRUST FUNDS
FOR THE YEAR ENDED DECEMBER 31, 1985

OPERATING REVENUES	
Bequests	\$ 2,250
Investment income	<u>21,105</u>
Total operating revenues	<u>23,355</u>
OPERATING EXPENSES	
Income distributions to beneficiaries	<u>22,269</u>
Total operating expenses	<u>22,269</u>
OPERATING INCOME	<u>1,086</u>
NON-OPERATING INCOME (LOSS)	
Loss on sale of securities	<u>(2,908)</u>
Total non-operating income (loss)	<u>(2,908)</u>
NET INCOME (LOSS)	<u>(1,822)</u>
OTHER FINANCING SOURCES (USES)	
Operating transfers in	0
Operating transfers out	<u>0</u>
Total financing sources (uses)	<u>0</u>
NET INCOME AND OTHER SOURCES (USES)	(1,822)
FUND BALANCE, January 1	<u>263,342</u>
FUND BALANCE, December 31	<u>\$ 261,520</u>

TOWN OF LITTLETON
NOTES TO FINANCIAL STATEMENTS
DECEMBER 31, 1985

NOTE A - SUMMARY OF SIGNIFICANT ACCOUNTING POLICIES

The accounting policies of the Town of Littleton conform to generally accepted accounting principles applicable to governmental units, except as indicated hereinafter. The following is a summary of significant accounting policies.

Basis of Accounting - The accrual basis of accounting is followed by the Trust and Agency Funds. The General Fund and Special Revenue Funds utilize the modified accrual basis of accounting whereby revenues are recorded when measurable and available and expenditures are recorded when the liability is incurred.

General Fixed Assets - As is the usual practice in the state of New Hampshire, fixed assets are not capitalized in the accounting records when acquired. Funds used to acquire general fixed assets and/or make the debt service payments on borrowings in connection therewith are accounted for as expenditures in the year payments are made. Generally accepted accounting principles require that general fixed assets be capitalized and accounted for in a separate fixed assets group of accounts.

Continued Appropriations - Appropriations for certain projects and specific items not fully expended at year end are carried forward as continued appropriations to the new year in which they supplement the appropriations of that year. At the year end, the continued appropriations are reported as a component of the fund balances and are detailed as follows:

General Fund	
Redington Street and Bridge	
Street Bridges	\$ 45,915
Landfill Closeout	100,000
South Street Access Road	50,000
Sewer Treatment Plant Redesign	37,500
Reappraisal	13,995
	<u>\$247,410</u>

TOWN OF LITTLETON
NOTES TO FINANCIAL STATEMENTS
DECEMBER 31, 1985

NOTE A - SUMMARY OF SIGNIFICANT ACCOUNTING POLICIES (CONTINUED)

Continued Appropriations

Special Revenue Funds	
Revenue Sharing	
Bookkeeping Equipment	\$ 1,319
Library Renovations	764
Fire (Scott Air Packs Repairs)	1,040
Tax Maps	99
Fire (Scott Air Packs Purchase)	600
Parks and Playground	194
Snow Plows	468
Dump Truck	6,200
Codification	7,000
Computer System	1,495
Town Building Repairs	2,914
Truck Purchases	<u>13,705</u>
	<u>\$35,798</u>

Investments - Investments in marketable securities are carried at cost.

Taxes Collected for Others - The Town collects taxes for Littleton School District and Grafton County which are remitted to them as required by law. These funds are accounted for in the general fund.

Inter-Fund Transactions - During the course of normal operations, the Town has numerous transactions between funds including expenditures and transfers of resources to provide services, construct assets and service debt. The accompanying governmental and fiduciary funds financial statements reflect such transactions as transfers.

Retirement System - Members of the Police Department and Fire Department are automatically members of the New Hampshire Retirement System. Membership is voluntary to members of the Highway Department and Town Offices. Under this plan, participants contribute annually a percentage of compensation which is fixed by law and dependent upon age when contribution begins. The Town's contribution rate for normal cost of the plan is based upon an actuarial valuation of the state plan. In addition, the Town is contributing to the Special Legislative Annuity being paid monthly to retired employees in accordance with RSA 100-A. The amount, if any, of the excess of vested benefits over pension fund assets for the Town of Littleton is not available since all employers contributing to the New Hampshire Retirement System are treated in the aggregate.

The Town has no past service cost obligation. The total pension cost to the Town for the year was \$46,301. This includes payments made to a separate pension plan made on behalf of the Town Manager.

TOWN OF LITTLETON
NOTES TO FINANCIAL STATEMENTS
DECEMBER 31, 1985

NOTE A - SUMMARY OF SIGNIFICANT ACCOUNTING POLICIES (CONTINUED)

Property Taxes - As prescribed by law, the Tax Collector sells at tax sale, all uncollected property taxes in the following year after taxes are due, where applicable. The purchaser at the tax sale has a priority tax lien on these properties and accrues interest at 18% per annum. Delinquent taxpayers must redeem property from tax sale purchasers. Property is sold to the party who will accept a lien for the least undivided interest in the property for payment of taxes and related cost due. If property is not redeemed within the two-year redemption period, the property is tax deeded to the lienholder.

NOTE B - PURPOSE OF FUNDS AND ACCOUNT GROUPS

The accounts of the Town are organized on the basis of the funds or account groups, each of which is considered a separate accounting entity. The operations of each fund are accounted for with a separate set of self-balancing accounts that comprise its assets, liabilities, fund equity, revenues, and expenditures, as appropriate. Government resources are allocated to and accounted for in individual funds based upon the purpose for which they are to be spent and the means by which spending activities are controlled. The various funds are grouped by type in the financial statements. The following fund types and account groups are used by the Town.

Governmental Funds

General Fund - The General Fund is the general operating fund of the Town. All general tax revenues and other receipts that are not allocated by law or contractual agreement to another fund are accounted for in this fund. From the fund are paid the general operating expenditures, the fixed charges, and the capital improvement costs that are not paid through other funds.

Special Revenue Funds - Special Revenue Funds are used to account for the proceeds of specific revenue sources (other than expendable trust or major capital projects) requiring separate accounting because of legal or regulatory provisions or administrative action.

Capital Projects Funds - Transactions related to resources obtained and used for the acquisition, construction or improvement of capital facilities are accounted for in the Capital Projects Funds. Such resources are derived principally from proceeds of long term notes or bonds and from federal grants.

Debt Service Funds - This fund accounts for the accumulation of resources for, and payment of, general long term debt principal and interest.

TOWN OF LITTLETON
NOTES TO FINANCIAL STATEMENTS
DECEMBER 31, 1985

NOTE B - PURPOSE OF FUNDS AND ACCOUNT GROUPS (CONTINUED)

Fiduciary Funds

Trust and Agency Funds - Trust and Agency Funds are used to account for the assets held in trust or as an agent by the Town for others.

NOTE C - PRIOR PERIOD ADJUSTMENT, GENERAL FUND BALANCE

In connection with the 1985 year end audit, improper classifications in the Highway Block Grant Aid Program were discovered. The effect of this was to understate the 1984 General Fund Balance by \$42,065 and overstate the Special Revenues Fund Balance by \$42,065. The balance sheet items have been restated from amounts previously reported to give retroactive recognition to the effect of this adjustment.

NOTE D - BONDS AUTHORIZED, UNISSUED

The Town voted, at the 1985 Town Meeting, to raise a sum not to exceed \$225,000 by the issuance of serial notes and/or bonds for the purpose of replacing the bridge at Bridge Street and for improvements related thereto. To date, no action has been made by the Town to issue such bonds.

TOWN OF LITTLETON
COMBINING BALANCE SHEET
ALL SPECIAL REVENUE FUNDS
DECEMBER 31, 1985

<u>ASSETS</u>	<u>Revenue Sharing</u>	<u>Sewer Users</u>
Cash	\$ 44,763	\$ 74,670
Accounts receivable	44	33,710
Due from federal government	<u>23,608</u>	<u>0</u>
Total assets	<u>\$ 68,415</u>	<u>\$ 108,380</u>
<u>LIABILITIES AND FUND BALANCE</u>		
Liabilities		
Accounts payable	\$ 3,477	\$ 905
Due to general fund	<u>0</u>	<u>68,450</u>
Total liabilities	3,477	69,355
Fund balances	<u>64,938</u>	<u>39,025</u>
Total liabilities and fund balance	<u>\$ 68,415</u>	<u>\$ 108,380</u>

<u>Library</u>	<u>Parking Meter</u>	<u>Total</u>
\$ 14,079	\$ 67,217	\$ 200,729
0	0	33,754
<u>0</u>	<u>0</u>	<u>23,608</u>
<u>\$ 14,079</u>	<u>\$ 67,217</u>	<u>\$ 258,091</u>
\$ 600	\$ 2,500	\$ 7,482
<u>0</u>	<u>67</u>	<u>68,517</u>
600	2,567	75,999
<u>13,479</u>	<u>64,650</u>	<u>182,092</u>
<u>\$ 14,079</u>	<u>\$ 67,217</u>	<u>\$ 258,091</u>

TOWN OF LITTLETON
COMBINING STATEMENT OF REVENUES, EXPENDITURES AND
CHANGES IN FUND BALANCES, ALL SPECIAL REVENUE FUNDS
FOR THE YEAR ENDING DECEMBER 31, 1985

	<u>Revenue Sharing</u>
REVENUES	
Intergovernmental revenues	\$ 100,605
Charges for services	0
Fines and forfeits	0
Miscellaneous revenues	<u>10,542</u>
Total revenues	<u>111,147</u>
EXPENDITURES	
General government	68,261
Sanitation	0
Public safety	0
Highways and streets	43,914
Culture and recreation	0
Capital outlay	<u>73,278</u>
Total expenditures	<u>185,453</u>
EXCESS OF REVENUES OVER (UNDER) EXPENDITURES	<u>(74,306)</u>
OTHER FINANCING SOURCES (USES)	
Operating transfers in	0
Operating transfers out	<u>(20,814)</u>
Total other financing sources (uses)	<u>(20,814)</u>
EXCESS OF REVENUES AND OTHER SOURCES OVER (UNDER) EXPENDITURES AND OTHER USES	<u>(95,120)</u>
FUND BALANCE, January 1	<u>160,058</u>
FUND BALANCE, December 31	<u><u>\$ 64,938</u></u>

Sewer Users	Library	Parking Meter	Total
\$ 0	\$ 0	\$ 0	\$ 100,605
116,862	0	0	116,862
0	768	23,721	24,489
<u>1,387</u>	<u>12,522</u>	<u>4,670</u>	<u>29,121</u>
<u>118,249</u>	<u>13,290</u>	<u>28,391</u>	<u>271,077</u>
0	0	0	68,261
109,650	0	0	109,650
0	0	18,673	18,673
0	0	0	43,914
0	92,619	0	92,619
0	0	0	73,278
<u>109,650</u>	<u>92,619</u>	<u>18,673</u>	<u>406,395</u>
<u>8,599</u>	<u>(79,329)</u>	<u>9,718</u>	<u>(135,318)</u>
0	83,423	0	83,423
0	0	0	(20,814)
<u>0</u>	<u>83,423</u>	<u>0</u>	<u>62,609</u>
8,599	4,094	9,718	(72,709)
<u>30,426</u>	<u>9,385</u>	<u>54,932</u>	<u>254,801</u>
<u>\$ 39,025</u>	<u>\$ 13,479</u>	<u>\$ 64,650</u>	<u>\$ 182,092</u>

TOWN OF LITTLETON
SUPPLEMENTARY SCHEDULE OF FEDERAL ASSISTANCE
FOR THE YEAR ENDED DECEMBER 31, 1985

	<u>FEDERAL ASSISTANCE ID NUMBER</u>	<u>AMOUNT OF EXPENDITURES</u>
Revenue Sharing	30 3 005 025	\$100,605
Environmental Protection Agency	C330129-02	<u>111,700</u>
Total Major Federal Assistance		<u>\$212,305</u>

INDEX

Dr. Richard L.Hill.....	1
Town Officers.....	2
Chain of Command.....	5
Results of 1985 Town Warrant.....	6
Town Warrant.....	13
Photo Section.....	18
Inventory of Valuation.....	20
1985 Tax Rate.....	21
General Revenues.....	22
Departmental Revenues.....	23
Proposed Budget.....	24
Full Time Town Employees.....	31
Tax Collector's Account.....	32
Summary of Tax Sales Accounts.....	34
Statement of Town Manager.....	35
Town Trust Fund.....	36
Public Works and Highways.....	37
Police Department.....	39
Fire Department.....	41
Planning Board.....	44
Chairman of Selectmen Letter.....	45
Littleton Water and Light Department.....	47
Littleton Water and Light Audit.....	51
Littleton Public Library.....	68
Littleton Hospical.....	70
White Mountain Mental Health.....	71
North Country Home Health Agency.....	74
Littleton Conservation Commission.....	75
Littleton Community Center.....	76
Littleton Area Historical Society.....	78
North Country Council.....	80
Littleton Chamber of Commerce.....	82
Littleton Chamber of Commerce Financial Report.....	84
Whitefield Regional Airport Report.....	86
Grafton County Commissioners Report.....	87
Littleton Industrial Development Corp.....	88
Littleton Self-Help Clinic.....	90
Vital Statistics.....	91
1985 Audit.....	117

**MANY THANKS TO NEW ENGLAND POWER COMPANY FOR MAKING
THIS YEARS "COLOR" ANNUAL REPORT COVER POSSIBLE.**

Thanks also, to Herb & Fay Lloyd; Joe Romano; The Calendonian Record; John MacIver, IMAGE MAKER; for their contribution of the photos appearing in this Annual Town Report.

The northeast's largest conventional hydroelectric station spans the Connecticut River near Littleton, New Hampshire, and St. Johnsbury, Vermont. Opened in 1957, Moore Station is dedicated to the late Samuel C. Moore, one of New England Electric's founders.



**New England
Power**

New England Power Company, responsible for major power generation and transmission, is a wholly-owned subsidiary of New England Electric System.