

# COUNTY OF GRAFTON



## 1958

### ANNUAL REPORT

Year Ended December 31





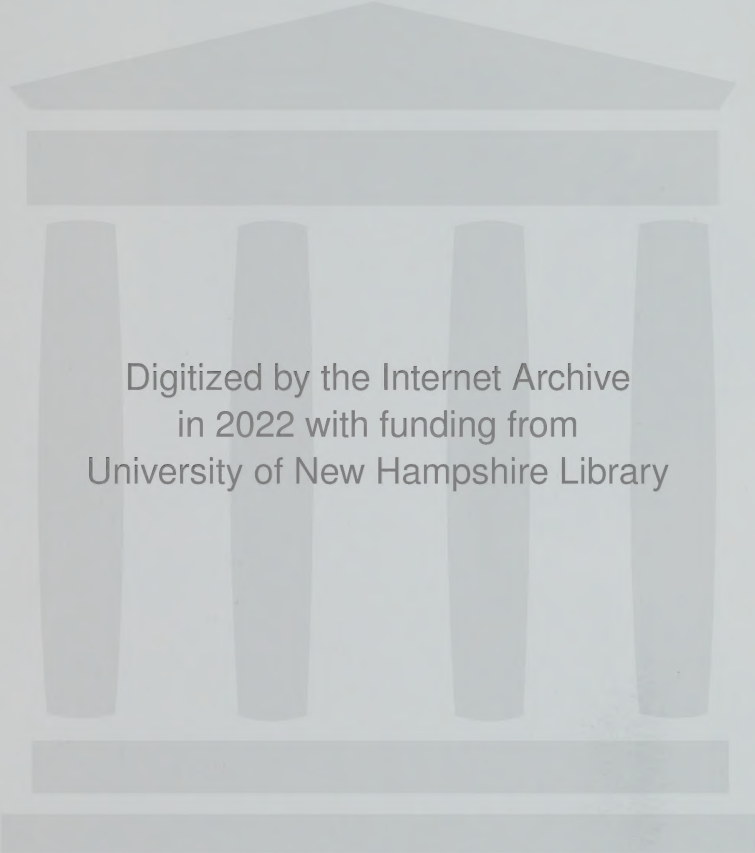

Digitized by the Internet Archive  
in 2022 with funding from  
University of New Hampshire Library





*Grafton County Farm Home*

11  
3470.523  
857  
829  
Annual Report of The Commissioners

OF THE

# County of Grafton

Together with the Reports of the  
Treasurer, Auditors, Superintendent, Jailer,  
Clerk of Court, Solicitor, Sheriff,  
Chaplain, Physician and  
Extension Service

For The Year Ended December 31, 1958

---

The Enterprise Press  
Bristol, New Hampshire

1959

N

352.0742

G73

1958



## Index

Grafton County Officers .....	4
Grafton County Delegation .....	5
Delegates to County Convention .....	6
Report of Delegation Executive	
Committee Proceedings .....	7
Budget for 1957 & 1958 .....	11
Commissioners' Report .....	14
Financial Report	
Balance Sheet .....	16
Schedule of County Property .....	17
Receipts and Payments .....	18
Comparative Statement of Appro-	
priations and Expenditures .....	22
Detail of Receipts .....	24
Detail of Payments .....	28
Treasurer's Report .....	39
Comparative Debt Statement .....	40
Detailed Account of Welfare	
Investigators' Expense .....	43
Detailed Account of County	
Officers' Expense .....	43
Auditors' Report .....	44
Superintendent's Report .....	46
Clerk of Court's Report .....	62
County Solicitor's Report .....	65
Sheriff's Report .....	76
Chaplain's Report .....	85
Grafton County Extension Service .....	86
Physician's Report .....	88
Statistical Reports .....	89
Summary of Farm Accounts .....	91

## Grafton County Officers

### Commissioners

Kenneth G. Bell	Plymouth
George F. Clement	Landaff
Robert A. Jones	Lebanon

### Treasurer

Lawrence M. Colby	Littleton
-------------------	-----------

### Sheriff

Herbert W. Ash	Campton
----------------	---------

### Jailer

Erville H. Aldrich	North Haverhill
--------------------	-----------------

### Clerk of Court

Unwar J. Samaha	Woodsville
-----------------	------------

### Judge of Probate

Henry A. Dodge - to Feb. 3	Littleton
Robert A. Jones	Lebanon

### Register of Probate

Anna D. Proctor	Woodsville
-----------------	------------

### Register of Deeds

Fred J. Shores	Woodsville
----------------	------------

### County Almshouse and House of Correction

Erville H. Aldrich	North Haverhill
--------------------	-----------------

### Chaplain

Wesley R. Berman	North Haverhill
------------------	-----------------

### Physicians

E. C. Campbell, M.D., Medical Director	Woodsville
L. E. McKinlay, M.D., Asso. Physician	No. Haverhill
C. D. Eastman, M.D., Asso. Physician	Woodsville

### Auditors

Horace B. Knight	Woodsville
George H. Richardson	Littleton



## Grafton County Delegation - 1958

Ashland	Thomas Pryor
Bethlehem	Malcolm J. Stevenson
Bridgewater	Gertrude M. Bucklin
Bristol	Bowdoin Plumer
Campton	Philip S. Willey
Canaan	Joseph L. Graham
Enfield	Isaac H. Sanborn
Franconia	Nina E. Peabody
Grafton	Elsie F. Williams
Groton	Lauie A. Nettleton
Hanover	David J. Bradley, Florimond DuS. Duke, Elizabeth W. Hayward, Robert S. Monahan
Haverhill	Wilfred J. Larty, Norman A. McMeekin
Hebron	Oscar V. Morse
Holderness	Stanley A. Chamberlain
Lebanon	Arthur F. Adams, Forrest B. Cole, Fred A. Jones, J. Daniel Porter, Harry S. Townsend, Gladys L. Whipple
Lincoln	George M. McGee
Lisbon	Rita Collyer
Littleton	Charles F. Armstrong, Fred Kelley, Eda C. Martin
Lyme	Harold W. Haskins
Plymouth	Kenneth G. Bell, Suzanne Loizeaux
Rumney	Jesse A. Barney
Warren	Fayne E. Anderson
Woodstock	Thomas F. Sawyer

## Delegates to the County Convention

Alexandria .....	Ray O. Sargent
Bath .....	Edwin P. Chamberlin
Easton .....	Walter M. Wolff
Ellsworth .....	Chester Avery
Landaff .....	Arthur E. Snell
Lyman .....	Ralph H. Varney
Monroe .....	Lyle M. Frazer
Orford .....	Robert W. Carr
Piermont .....	Earl V. Howard
Thornton .....	Ida M. Horner
Waterville .....	Sarah J. Woodward
Wentworth .....	Lottie M. McLaughlin

## **Proceedings of Executive Committee of Delegation**

Woodsville, N. H.

January 30, 1958

On January 30, 1958 at 10:30 a.m. members of the executive committee met at the Court House. Those present were Forrest Cole, W. J. Larty, Eda Martin, and the three county commissioners Kenneth Bell, Robert Jones and George Clement.

Expenses were gone over and discussed. Everything seemed to be in excellent condition.

EDA C. MARTIN,

Clerk

---

Woodsville, N. H.

May 1, 1958

The Grafton County Executive Committee met at the Court House in Woodsville, N. H., May 1, 1958 at 10:30 a.m.

Present were: Forrest B. Cole, Lebanon; Elizabeth Hayward, Hanover; Wilfred J. Larty, Woodsville; Eda C. Martin, Littleton; Commissioners Bell, Jones and Clement.

The figures for the three months of 1958 were checked over and discussed. Some unexpected repairs to the heating plant at Woodsville Court House, and at the County farm, as well as an increase in Welfare accounts were brought to the attention of those present.

Register of Deeds, Fred Shores, was invited to come in and to speak on a few changes he wished to have made in his office. He asked for three enclosures with desks, these to be placed along the back wall. He also asked for



a counter to be placed along the center with a filing cabinet below, also a new floor. He was told that some of these repairs would need to be approved by the Delegation and that probably a Delegation meeting would not be called before fall.

It was voted to adjourn at 1:30 p.m.

A true copy—Attest:

EDA C. MARTIN,

Clerk

---

Woodsville, N. H.

September 25, 1958

The Executive Committee of the Grafton County Delegation met at the Court House in Woodsville at 10:30 a.m., September 25, 1958.

Present: Forrest B. Cole, Wilfred Larty, George McGee, Eda Martin.

Commissioners Bell and Jones were present and spoke on expenditures, which are running very close and that they may need an additional appropriation in December.

Comparative Statement of Appropriations and Expenditures, January 1, 1958 to September 1, 1958 attached.

EDA C. MARTIN,

Clerk

---

Woodsville, N. H.

December 19, 1958

The Grafton County Executive Committee held a Public Hearing at the Court House in Woodsville, New Hampshire at 11 a.m. Friday, December 19, 1958. Present were: Chairman Forrest B. Cole, Lebanon; W. J. Larty, Woodsville; George McGee, Lincoln; Eda Martin,

Littleton; Elizabeth Hayward, Hanover; Commissioners Kenneth Bell, Plymouth; Robert Jones, Lebanon; George Clement, Landaff.

The newly elected County Commissioner, Bert Shores and Mrs. Shores of Lebanon were present.

The meeting was called to order by the Chairman, Forrest B. Cole of Lebanon. The Clerk, Eda C. Martin of Littleton, read the call of the meeting as follows:

The Grafton County Commissioners, having applied to the Executive Committee of the Grafton County Convention for permission to pay the sum of \$15,000.00 for Direct Relief in addition to the amount appropriated in the 1958 budget, as an emergency payment, the Executive Committee of the Grafton County Convention will hold a Public Hearing on the request of the Commissioners at the Court House in Woodsville, New Hampshire at 11:00 o'clock a.m., Friday, December 19, 1958.

Motion was made by W. J. Larty of Woodsville and seconded by George McGee of Lincoln, as follows:

RESOLVED: Authority is hereby granted the Grafton County Commissioners to pay an additional sum of \$15,000.00 for Support of poor not at County Farm for the year 1958, so that the total appropriations for the year 1958 is amended to \$375,760.00, said sum of \$15,000.00 to be taken from the surplus from the 1957 operations.

Discussion ensued, County Commissioner Bell, of Plymouth explained this increase was due to heavy hospital bills – poor off Farm – and much of the reason was lack of work because of the recession. It was unanimously voted in the affirmative and was so declared by Chairman Cole of Lebanon. The Public Hearing was adjourned at 11:20 a.m.

The Executive Committee met at 11:25 a.m. and voted unanimously in favor of the motion to pay the sum of \$15,000.00 for Direct Relief in addition to the amount appropriated in the 1958 budget. The report was signed by members of the Executive Committee.

It was moved by W. J. Larty and seconded by George McGee to approve the request of the Commissioners to borrow \$100,000.00 in anticipation of 1959 taxes. The vote was in the affirmative and so declared by Chairman Cole. The reason for the request for said borrowing is that the money in the treasury of Grafton County is insufficient to meet the demands upon the same, since towns cannot be expected to pay the 1959 County Tax until October or November 1959.

Dinner was enjoyed at the County Farm. County Commissioner Bell paid a tribute to Chairman Cole for his services during the past two years as a "job well done". Representative McGee of Lincoln moved that a rising vote of thanks be given to Representative Cole and that these remarks be written into the records. It was a vote in the affirmative and Chairman Cole was given a rising vote of thanks.

A true copy—Attest:

EDA C. MARTIN,

Clerk



## Budget of Grafton County

Sources of Revenue	Estimated Revenue Year 1957	Estimated Revenue Ensuing Year 1958
<b>Current Revenue</b>		
Income from Institutions		
(a) County Farm	\$85,000.00	\$85,000.00
(b) Court Houses	385.00	385.00
Reimbursements of Expendi- tures for support of poor, etc.		
	3,000.00	3,000.00
Miscellaneous	7.87	7.86
<b>Receipts Other Than Current Revenue</b>		
Cash on hand (surplus)	10,127.13	10,127.14
<b>Total Revenue from All</b>	<b>—————</b>	<b>—————</b>
<b>Sources Except Taxation</b>	\$98,520.00	\$98,520.00

## Budget of Grafton County

### Expenditures (Continued)

Purposes of Expenditures	Est. Revenue	
	Estimated 1957	Ensuing Year 1958
<b>Current Maintenance Expenses</b>		
General Government		
Salaries of		
(a) Commissioners	\$5,400.00	\$5,400.00
(b) Treasurer	500.00	500.00
(c) Auditors	200.00	200.00
(d) Solicitor	2,400.00	2,400.00
(e) Medical Referee	1,500.00	1,500.00
(f) Sheriff	1,800.00	1,800.00
Expenses of		
(a) Commissioners and Treasurer	1,500.00	1,500.00
(b) Register of Deeds	3,000.00	3,000.00
(c) Register of Probate	2,000.00	2,000.00
Care and Supplies for		
Court Houses	8,000.00	8,000.00
Superior Court		
Jury Payrolls	7,000.00	7,000.00
"State vs. — " Payrolls	500.00	500.00
Counsel Fees	1,000.00	1,000.00
Stenographer - Solicitor	6,500.00	6,500.00
Clerk of Superior Court	15,000.00	15,000.00
Sheriff and Deputies	12,500.00	12,500.00

(Carried to Page 13)

## Budget of Grafton County

### Expenditures (Continued)

Purposes of Expenditures	Est. Revenue	
	Estimated 1957	Ensuing Year 1958
Public Welfare		
County Farm	150,000.00	150,000.00
Support of poor off farm	20,000.00	20,000.00
Old Age Assist., (Cty only)	17,000.00	17,000.00
Board and care of children	45,000.00	45,000.00
Soldiers' Aid	14,000.00	14,000.00
Disabled	2,500.00	2,500.00
Welfare Administration	12,000.00	12,000.00
Interest		
On Temporary Loans	4,000.00	4,000.00
Outlay, New Construction and		
Equipment - Court Houses	12,000.00	2,000.00
All Other Payments		
County Extension Service	17,460.00	17,460.00
Social Security	4,000.00	4,000.00
Employees' Retirement	1,000.00	1,000.00
Miscellaneous	3,000.00	3,000.00
<b>Total Expenditures</b>	<b>\$370,760.00</b>	<b>\$360,760.00</b>
Less Revenue & Cash on Hand	98,520.00	98,520.00
<b>Amount to be raised by</b>		
<b>County Tax</b>	<b>\$272,240.00</b>	<b>\$262,240.00</b>



## Report of County Commissioners

To the Citizens of Grafton County :

In accordance with the Public Laws of the State of New Hampshire, the Commissioners of Grafton County herewith present the annual report of the Commissioners, Treasurer, Auditors, Superintendent of the County Farm, Jailer, Clerk of Court, Solicitor, Sheriff, Chaplain, Physician and County Extension Service.

The recession of 1958 caused an increase in the number of welfare cases and an increased expenditure for the support of the poor, so that it became necessary for the Commissioners to request an emergency appropriation of \$15,000.00 from the Executive Committee. The Executive Committee granted the emergency appropriation so that the total appropriations for 1958 were increased from \$360,760.00 to \$375,760.00. All but \$1,633.79 of the emergency appropriation was expended by the Commissioners. Fortunately, there was a surplus from the 1957 budget that could be used to finance the emergency appropriation and it was not necessary to borrow any money for this purpose.

The Commissioners decided to renew the Surplus Foods Program because of the increased welfare demands, and the following towns participated : Alexandria, Bethlehem, Campton, Ellsworth, Haverhill, Holderness, Landaff, Lebanon, Lisbon, Littleton, Lyme, Orford, Plymouth, Rumney and Wentworth.

Several improvements were made to the Court House in Woodsville. The Probation Department transferred its office to Woodsville and an office near the Jury Room was redecorated and a new tile floor installed for their use. The Men's room was completely refinished, the labor being done by our competent Janitor. The furnace was converted from coal to oil, retaining the old boiler.

New Jury chairs were installed at the Plymouth Court House and the heating changes were completed.

Improvements and repairs at the County Farm have been made as needed. We have continued our policy of repainting some of the interior of the institution each year and the employees' houses have been renovated. It was necessary for us to have the Boiler retubed at a cost of \$1,473.00, also, a hot water line from the Boiler Room to the Institution was installed.

We wish to express our appreciation to our staff of employees, the County Delegation, the various county and town officials and the State Welfare Department for their cooperation with the Commissioners.

Respectfully submitted,

KENNETH G. BELL

ROBERT A. JONES

GEORGE F. CLEMENT

Grafton County Commissioners

# Financial Report                      Balance Sheet

Fiscal Year Ended December 31, 1958

## Assets

### Cash on hand :

Treasurer    \$14,635.24

Supt. of County Farm    300.00

---

\$14,935.24

### Accounts due County :

(a) Taxes due from towns    None

(b) Accounts due farm    16,770.99

---

16,770.99

### Total Assets

---

\$31,706.23

---

### Liabilities

None

### Total Liabilities

---

None

### SURPLUS

\$31,706.23

Surplus—December 31, 1957    \$31,892.77

Surplus—December 31, 1958    31,706.23

Decrease of Surplus    186.54



## Financial Report

### SCHEDULE OF COUNTY PROPERTY

Description:

Land and Buildings:

(a) Court Houses	\$170,000.00
(b) Jail	82,500.00
(c) County Farm	375,000.00
(d) Water System	30,000.00

Furniture and Equipment:

(a) Court Houses	54,500.00
(b) Jail	1,600.00
(c) County Home	50,000.00

---

\$763,600.00

**Financial Report****Receipts And****Current Revenue:**

Taxes from towns and cities		\$262,240.00
Income of Institutions		
(a) County Farm	\$96,282.74	
(b) Court Houses	390.00	
		<hr/>
		96,672.74
Reimbursement of Expenditures for support of poor, etc.		
(a) From State of N. H.		507.15
(b) From other sources		3,812.67
		<hr/>
<b>Total Current Revenue Receipts</b>		<b>\$363,232.56</b>

(Receipts carried to page 20)

**Payments****Financial Report****Current Maintenance Expenses****General Government**

## 1. Salaries of

(a) Commissioners	\$5,400.00
(b) Treasurer	500.00
(c) Auditors	200.00
(d) Solicitor	2,400.00
(e) Medical Referees	1,705.44
(f) Sheriff	1,800.00

---

\$12,005.44

## 2. Expenses of

(a) Commissioners	1,043.10
(b) Treasurer	75.31
(c) Register of Deeds	2,532.19
(d) Register of Deeds (Indexing)	478.16
(e) Register of Probate	1,958.17

---

6,086.93

3. Care and Supplies of  
Court Houses

7,544.17

**Superior Court**

4. Jury Payrolls	3,756.02
5. "State vs.—" Payrolls	310.74
6. Counsel and Referee fees	490.00
7. Stenographer, Solicitor	5,217.83
8. Clerk of Superior Court	16,562.10
9. Sheriff and Deputies	13,985.67

---

40,322.36

(Payments carried to page 21)



<b>Financial Report</b>	<b>Receipts And</b>
Total Receipts brought forward	\$363,232.56
<b>Receipts other than Current Revenue:</b>	
Temporary loans during year	\$200,000.00
Total Receipts other than	
Current Revenue	200,000.00
	<hr/>
<b>Total Receipts from All Sources</b>	\$563,232.56
Cash on hand at beginning of year	25,528.89
	<hr/>
<b>GRAND TOTAL</b>	\$588,761.45

**Payments****Financial Report****Public Welfare**

10. County Farm expenditures	\$156,820.51
11. Support of poor not on County Farm	27,726.56
12. Old Age Assistance	17,615.47
13. Aid to Disabled	2,339.13
14. Board & Care of Children	47,094.68
15. Aid to Soldiers	14,742.77
16. Welfare Administration	11,610.18

---

 \$277,949.30

**Total Current Maintenance Expenses**      \$343,908.20
**Interest**

17. Paid on temporary loans	2,908.34
-----------------------------	----------

**Indebtedness**

18. Payments on temporary loans	200,000.00
---------------------------------	------------

**Outlay, New Construction**

19. County Court Houses (Plymouth & Woodsville)	2,194.24
--	----------

**All Other Payments**

20. County Extension Service	17,460.00
21. Retirement System	860.64
22. Social Security	3,031.56
23. Delegation expense	77.60
24. Miscellaneous	3,685.63

---

**Total Payments for all purposes**      \$574,126.21

Cash on hand at end of year      14,635.24

---

**GRAND TOTAL**      \$588,761.45

# Comparative Statement of Appropriation and Expenditures

January 1, 1958 to December 31, 1958

ITEM	Appropriations	Expenditures	Unexpended Bal.	Overdraft
County Officers' Salaries	\$11,800.00	\$12,005.44		\$205.44
County Officers' Expenses	1,500.00	1,118.41	\$381.59	
Register of Deeds Expenses	3,000.00	3,010.35		10.35
Register of Probate Expenses	2,000.00	1,958.17	41.83	
Care & supplies for Court Houses	8,000.00	7,544.17	455.83	
Jury Payrolls	7,000.00	3,756.02	3,243.98	
State vs Payrolls	500.00	310.74	189.26	
Counsel fees	1,000.00	490.00	510.00	
Stenographer - Solicitor	6,500.00	5,217.83	1,282.17	
Clerk of Superior Court	15,000.00	16,562.10		1,562.10
Sheriff and Deputies	12,500.00	13,985.67		1,485.67
County Farm	150,000.00	156,820.51		6,820.51
Support of Poor not at County Farm	20,000.00	27,726.56		7,726.56
Old Age Assistance	17,000.00	17,615.47		615.47

Aid to Disabled	2,500.00	2,339.13	160.87	
Board & Care of Children	45,000.00	47,094.68		2,094.68
Aid to Soldiers	14,000.00	14,742.77		742.77
Welfare Administration Expense	12,000.00	11,610.18	389.82	
Interest	4,000.00	2,908.34	1,091.66	
County Extension Service	17,460.00	17,460.00		
Retirement System	1,000.00	860.64	139.36	
Social Security	4,000.00	3,031.56	968.44	
Improvements - Court Houses	2,000.00	2,194.24		194.24
Miscellaneous	3,000.00	3,763.23		763.23
Emergency Appropriation	\$360,760.00	\$374,126.21	\$8,354.81	\$22,221.02
December 19, 1958	15,000.00			
	\$375,760.00			
	374,126.21			
Surplus				\$1,633.79



**Detail of Receipts**

## Taxes from Towns

Alexandria	\$1,460.68
Ashland	7,379.43
Bath	2,281.49
Benton	257.00
Bethlehem	9,521.93
Bridgewater	3,422.23
Bristol	9,306.90
Campton	5,659.14
Canaan	4,552.48
Dorchester	409.09
Easton	626.75
Ellsworth	146.85
Enfield	6,167.88
Franconia	3,721.18
Grafton	1,371.55
Groton	991.27
Hanover	30,973.17
Haverhill	11,250.10
Hebron	2,000.89
Holderness	8,297.27
Landaff	673.95
Lebanon	34,657.64
Lincoln	7,321.74
Lisbon	9,170.53
Littleton	48,732.06

Lyman	697.56
Lyme	3,839.19
Monroe	15,314.82
Orange	424.83
Orford	3,013.14
Piermont	2,934.46
Plymouth	11,994.86
Rumney	3,708.07
Thornton	2,698.45
Warren	1,610.15
Waterville	246.50
Wentworth	1,366.27
Woodstock	4,038.50
	<hr/>
	\$262,240.00

No uncollected taxes.

## Detail of Receipts

### Income of Institutions

Grafton County Farm	\$96,282.74
(See report of Supt. of County Farm)	

#### Court Houses

State Tax Commission	\$20.00
Town of Plymouth	365.00
Sale of mdse.	5.00

---

390.00

### Reimbursements

State of New Hampshire	
Old Age Assistance	507.15

#### Other Sources

Boarded Children	744.00
Direct Relief	1,929.27
Soldiers Aid	31.68
Refund on sheriff's bond	16.97
Refund on telephone calls	149.25
Towns - Surplus Foods	499.91
Sale of Furniture -	
Judge Probate Office	350.00
Miscellaneous	91.59

---

3,812.67

(Carried to Page 27)

(Brought from Page 26)

**Temporary Loans During Year**

National State Capital Bank, Concord, N. H.

Note No. 167, dated 1/15/58

due 12/15/58

Discounted @  $2\frac{1}{4}\%$  100,000.00

National State Capital Bank, Concord, N. H.

Note No. 168, dated 4/29/58

due 12/10/58

Discounted @ 1% 100,000.00

---

200,000.00



## Detail of Payments

### Current Maintenance Expenses

**Commissioners:**

Kenneth G. Bell	\$1,800.00
George F. Clement	1,800.00
Robert A. Jones	1,800.00

---

\$5,400.00

**Treasurer:**

Lawrence M. Colby	500.00
-------------------	--------

**Auditors:**

Horace B. Knight	100.00
George H. Richardson	100.00

---

200.00

**Solicitor:**

Charles F. Tesreau	2,400.00
--------------------	----------

**Medical Referees:**

Paul M. Choate, M.D.	26.00
L. B. Copenhaver, M.D.	105.64
R. F. DeWitt, M.D.	150.20
I. A. Dinerman, M.D.	121.67
Frank G. Dudley, M.D.	83.07
Warren L. Franz, M.D.	550.00
Fairfield Goodale, M.D.	100.00
R. K. House, M.D.	100.00
Clifford Howland, M.D.	11.00
Philip O. Nice, M.D.	17.40
William F. Putnam, M.D.	383.60
Walter A. Rihl, M.D.	21.20
Harry Rowe, M.D.	10.66
James L. Heald, services	25.00

---

1,705.44

**Sheriff :**

Herbert W. Ash	1,800.00
----------------	----------

**Expenses of County Officers**

Kenneth G. Bell, Commissioner	\$460.50
George F. Clement, Commissioner	162.00
Robert A. Jones, Commissioner	420.60

---

\$1,043.10

Lawrence M. Colby, Treasurer	75.31
------------------------------	-------

**Register of Deeds**

F. J. Shores, telephone	61.95
F. J. Shores, supplies and express	4.55
Courier Printing Co., supplies	75.09
Edson Eastman Co., supplies	6.83
Hall & McChesney, supplies	797.40
Int'l Bus. Mach. Corp., repairs	28.75
Keystone Envelope Co., supplies	6.77
Carl Larson, supplies	41.43
E. B. Mann & Co., supplies	4.35
A. E. Martell Co., supplies	362.76
Northern Office Supply Co., supplies	16.00
Photostat Corporation, supplies	54.90
Record Print, printing	38.20
Remington Rand, Inc., supplies	693.48
Sherwin & Son, supplies	13.39
Fred L. Tower Companies, register	20.50
Tuttle Stationery Co., supplies	296.13
White River Paper Company, supplies	1.91
Woodsville Furniture Co., repairs	7.80

---

2,532.19

**Register of Deeds—Indexing**

Payments made to Fred J. Shores as follows:

Edith Gammell	478.16
---------------	--------

### Care and Supplies of Court Houses

Melvin Adams, cartage	\$69.00
Adams Market, supplies	5.72
Atlas Products Co., supplies	106.57
William Brill, snow removal	31.00
A. A. Burt, labor	21.50
Ralph W. Cass, labor	3.50
Malcolm Cayes, labor	30.65
John Cronin, Supplies	3.00
Marjorie Cronin, labor	504.45
Eastern States Farmers Exchange, salt	1.84
Perry Fox, labor	3.40
Fracher's, supplies	4.45
Clyde Foote, labor	26.51
Henry Guilmette, janitor	2,042.50
Gulf Oil Corporation, oil, Plymouth	1,044.89
Gulf Oil Corporation, oil, Woodsville	392.86
Hill's Store, equipment	53.94
Elsie Howard, labor	99.00
Ernest Hubbard, janitor	251.25
Heath & Fadden, roof work	100.00
Insurance	708.91
Johnson's Electric Service, labor	2.25
Cecil Langway, janitor	462.50
Carl Larson, equipment	36.26
E. B. Mann & Co., supplies	8.02
Carl J. Nelson, cartage	11.00
People's Market, supplies	1.22
Plymouth Plumbing & Heating, labor	3.90
Rand's, supplies	30.96

Scruggs Hardware, labor & supplies	197.87	
Water Dept. Plymouth Village, rent	30.00	
White Mountain Power Co., service	201.75	
White River Paper Co., supplies	57.87	
Harry Woods, labor & supplies	318.00	
Woodsville Furniture Co., labor and supplies	19.53	
Woodsville Water & Light Dept., service	658.10	
		<hr/>
		\$7,544.17

#### Register of Probate

Anna D. Proctor, express, postage, misc.	\$86.60	
Bartlett Ins. Agency, deputy's bond	23.13	
Hall & McChesney, supplies	142.22	
Int'l Bus. Mach. Corp., supplies	18.58	
Keystone Envelope Co., supplies	91.36	
Carl Larson, supplies	807.54	
David McAllister, repairs	1.75	
N. E. Tel. & Tel. Co., service	186.84	
Remington Rand Inc., supplies	93.16	
Fred L. Tower Companies, register	20.50	
Tuttle Stationery Co., supplies	173.81	
Twin State Publishing Co., notices	127.25	
White River Paper Co., supplies	8.83	
Arnold E. Wilkie, supplies	4.00	
Woodsville Post Office, postage	147.60	
Littleton National Bank, rent Judge's office	25.00	
		<hr/>
		\$1,958.17

**Superior Court — Counsel and Referee Fees**

William F. Batchelder, attorney fees	\$70.00
Robert E. Bowker, attorney fees	150.00
Luigi Castello, attorney fees	140.00
Leonard Sawyer, attorney fees	70.00
Unwar J. Samaha, reference fees	60.00

---

\$490.00

**Stenographer — County Solicitor**

Frances M. Doherty, stenog. fees	\$247.73
Esther L. McDonough, stenog. fees	35.30
Martha A. Forsberg, stenog. fees	22.43
Patricia Robinson, stenog. fees	72.80
Paul A. Sheehan, stenog. fees	645.56
State Treasurer, allowance stenog.	2,010.04
Charles F. Tesreau, Solicitor expenses, supplies	1,433.97
Charles F. Tesreau, clerk hire	750.00

---

\$5,217.83

**Clerk of Superior Court**

Boston Law Book Co., supplies	\$103.00
Chellis, Collins, Inc., supplies	25.40
Bolic DeGasis, printing	6.00
Clyde L. Foote, painting office	256.32
Hall & McChesney, supplies	262.36
The Dearth Agency, bonds	50.00
Int'l Bus. Mach. Corp., repairs	23.22
Carl Larson, supplies	115.14
Lawyers Co-op Pub. Co., supplies	239.40
A. E. Martell Co., supplies	32.11
N. E. Tel. & Tel. Co., service	1,125.24
Remington Rand, Inc., supplies	177.83
Chas. C. Rogers Co., supplies	5.47
Unwar J. Samaha, salary & expense	12,782.68
Secretary of State, books	15.00



Shepard's Citations, books	20.00
George Shovan, Supreme Court Opinions	25.00
Kellett Stockheimer, P.M., postage	174.20
Fred L. Tower Companies, register	20.50
Tuttle Stationery Co., supplies	174.33
Twin State Pub. Co., docket & printing	709.69
Woodsville Furniture Co., equipment	219.21
	<hr/>
	\$16,562.10

#### Sheriff and Deputies

Herbert W. Ash, fees, expenses, attendance	\$5,475.51
Herbert W. Ash, clerk hire	732.00
Jerold M. Ashley, fees, expenses, attendance	491.10
John L. Farnum, fees, expenses, attendance	2,225.72
Theresa J. Fleetham, fees, expenses, attendance	25.25
Theodore R. Gardner, fees, expenses, attendance	1,750.66
Stanley Hubbard, fees, expenses, attendance	910.35
Fred L. Johnson, fees, expenses, attendance	396.90
Richard Knapp, fees, expenses, attendance	89.30
Paul W. Knight, fees, expenses, attendance	1,345.15
W. J. Larty, fees, expenses, attendance	122.25
Eugene Patten, fees, expenses, attendance	112.55

Lucien G. White,	
fees, expenses, attendance	28.00
Andrew J. Ferguson, special service	102.00
Federal Laboratories, supplies	26.43
Merrill's Ins. Agency, bond	20.00
Northern Office Supply Co., supplies	22.50
Frank Sheridan, wire recorder	110.00
	<hr/>
	\$13,985.67

## Detail of Payments

Statement of Old Age Assistance, Boarded Children and  
Aid to Disabled

	Old Age Asst.		Boarded Children		Disabled	
	Cases	Amount	Cases	Amount	Cases	Amount
January	77	\$1,563.91	81	\$3,774.49	8	\$313.08
February	79	1,519.78	82	3,583.58	9	240.45
March	76	1,526.60	82	3,383.66	8	216.83
April	76	1,613.58	81	3,526.92	8	265.83
May	73	1,406.65	83	3,674.90	8	186.99
June	73	1,573.06	80	4,046.36	7	241.33
July	73	1,516.26	83	3,895.25	7	203.49
August	67	1,241.93	80	3,520.64	7	230.48
September	65	1,334.02	82	3,766.36	6	179.20
October	68	1,432.67	83	4,176.32	6	184.45
November	67	1,441.06	84	4,679.60	7	221.55
December	73	1,445.95	84	5,066.60	7	219.45
						(Credit) 364.00
		\$17,615.47		\$47,094.68		\$2,339.13

### County Farm Expenditures

(See Superintendent's Report—Page 46)

## Detail of Payments

### Welfare Administration Expense

CCH Products Co., supplies	\$4.00
Caledonia Typewriter Co., repairs	28.80
Densmore & Eastman, rent	
Lebanon Office	275.00
Granite State Electric Co., service	24.31
Lewis Bros., Inc., supplies	3.65
E. B. Mann & Co., supplies	9.84
A. E. Martell Co., supplies	115.63
N. E. Tel. & Tel. Co., service	1,207.30
Office Supply Center, equip., supplies	114.10
Remington Rand Inc., supplies	3.70
Twin State Pub. Co., supplies	34.53
White River Paper Co., supplies	13.67
Woodsville Post Office, postage	226.70
Salaries of Investigators	4,416.00
Expenses of Investigators	2,142.90
Clerical expense – Welfare office	2,990.05

---

\$11,610.18

## Detail of Payments

### Interest

National State Capital Bank, Concord, N. H.	
Interest on temporary loans No. 167 & 168	\$2,908.34

### Indebtedness

National State Capital Bank, Concord, N. H.	
Payment of temporary loans No. 167 & 168	200,000.00

### Outlay, New Construction

#### (Plymouth & Woodsville Court Houses)

Caldbeck-Cosgrove Co., supplies	\$65.92
Eastern States Farmers Exchange, supplies	6.95
Henry Guilmette, labor	60.00
Hill's Store, supplies	1.35
Johnson's Electric Service, labor	21.23
E. B. Mann & Co., supplies	10.25
Northern Heating & Plumbing Co., labor	224.74
Office Supply Center, Jury chairs, Plymouth Court House	674.00
Scruggs Hardware, conversion to oil, Woodsville Court House	1,085.00
Scruggs Hardware, labor & supplies	35.60
Wirthmore Stores, supplies	9.20
	2,194.24
County Extension Service	17,460.00
Retirement System	860.64
Social Security	3,031.56



## Miscellaneous

American Public Welfare Assoc., dues	\$30.00	
Ayer Insurance Agency, Workmen's Compensation	866.52	
Ayer Insurance Agency, Liability Insurance (3 yr)	805.47	
Bristol Enterprise, county reports	407.00	
Town of Lisbon, trip to State Hosp.	29.04	
Bernice M. McWilliams, bond	10.00	
Pillsbury's Ambulance Service	57.60	
State Treasurer, surplus foods	1,461.52	
White River Paper Co., supplies	5.98	
Woodsville Post Office, postage on reports	12.50	
		<hr/>
		3,685.63

## Delegation Expense

Forrest B. Cole	\$48.80	
Eda Martin	28.80	
		<hr/>
		77.60

## Treasurer's Report

### Receipts

Cash balance from the year 1957	\$25,528.89
Taxes collected from towns	262,240.00
Temporary loans	200,000.00
Grafton County Farm	96,282.74
Court Houses	390.00
Reimbursement for Board of Children	744.00
Reimbursement for Direct Relief	1,929.27
Reimbursement for Soldiers Aid	31.68
Reimbursement for Old Age Assistance	507.15
Refund on sheriff's bond	16.97
Refund on telephone calls	149.25
Towns, Surplus Foods	499.91
Sale of Furniture, Judge of Probate Office	350.00
Miscellaneous	91.59
	\$588,761.45

### Disbursements

Commissioners Orders	\$337,952.57
Court Orders	36,173.64
Payment on temporary loans	200,000.00
Cash in Treasurer's hands Dec. 31, 1958	14,635.24
	\$588,761.45

## Comparative Debt Statement

	Dec. 31, 1957	Dec. 31, 1958
Temporary Loans		
outstanding	None	None
Cash on hand	\$25,828.89	\$14,935.24
Bills receivable	6,063.88	16,770.99
	\$31,892.77	\$31,706.23
Bills payable	None	None
SURPLUS	\$31,892.77	\$31,706.23

## Detailed Account of Welfare Investigators' Expenses

	Hotel & Sub- Mileage	sistence	Other Expense	Total
*Beatrice M. Warren				
16,700 mi. @ 7¢	\$1,169.00	\$44.95	\$93.52	\$1,307.47
Home visits 871				
Collections made \$676.81				
†Evelyn J. Hammond				
10,342 mi. @ 7¢	723.94	75.30	36.19	835.43
Home visits 387				
Collections made \$2,028.14				
*Covers Littleton and Plymouth Districts				
†Covers Lebanon District				

---

## Detailed Account of County Officers' Expenses

	Hotel & Sub- Mileage	sistence	Other Expense	Total
Kenneth G. Bell Commissioner	\$453.00	\$2.50	\$5.00	\$460.50
George F. Clement Commissioner	154.00		8.00	162.00
Robert A. Jones Commissioner	415.60		5.00	420.60
Lawrence M. Colby Treasurer	59.80		15.51	75.31
Herbert W. Ash, Sheriff Court Attendance \$2,145.00	377.50	73.05	190.69	2,786.24
Criminal Service \$1,215.00	1,003.90	129.17	341.20	2,689.27
Charles F. Tesreau Solicitor	375.68	73.25	985.04	1,433.97

DETAILS OF PAYMENTS — PUBLIC WELFARE

	Disabled	Poor not on County Farm	Old Age Assistance	Board & Care of Children	Aid to Soldiers	Total
Alexandria			\$869.35			\$869.35
Ashland		\$101.50	1,269.12			1,370.62
Bath		5.00	179.26	\$147.00		331.26
Bethlehem		123.58	1,114.80	2,501.03	\$38.50	3,777.91
Bridgewater		534.88				534.88
Bristol		84.56		2,919.96	638.07	3,642.59
Campton			233.75	98.85		332.60
Canaan		1,353.23	141.28	3,670.23	27.00	5,191.74
Dorchester					1,045.07	1,045.07
Ellsworth			242.50			242.50
Enfield		3,996.60	393.00	267.75	4,799.95	9,457.30
Grafton			323.08		1,564.08	1,887.16
Groton			226.27			226.27
Hanover		331.50	733.50	495.00		2,186.25
Haverhill	\$275.54	1,111.86	2,593.71	488.76	714.71	4,620.27
Holderness	425.94		509.37			509.37
Landaff		602.12	760.08			1,362.20
Lebanon	997.88	10,937.45	1,360.40	18,059.45	4,751.54	36,106.72
Lincoln	352.77		126.50		64.91	544.18
Lisbon		1,690.85	456.46	8,326.66	11.00	10,484.97
Littleton		3,002.50	1,897.16	6,405.21	135.02	11,439.89
	(Credit \$364.00)					

Lyman				723.21	723.21
Lyme				1,195.82	2,861.84
Orford		1,659.77			2,101.04
Piermont	6.25	733.75		360.70	1,026.96
Plymouth	1,006.59				3,186.85
Rumney	1,026.96	992.38		177.28	513.88
Thornton	1,479.51	513.88			414.94
Warren			35.00		1,624.69
Wentworth	331.62	251.10		1,258.07	902.10
	651.00				

\$2,703.13

364.00

Credit

\$2,339.13

\$17,615.47

\$47,094.68

\$14,742.77

\$109,518.61



## County Auditors' Report

Fiscal Year Ending December 31, 1958

### County Treasurer's Account

Balance on hand January 1, 1958	\$25,528.89	
Receipts - Year Ended 12/31/58	563,232.56	
	\$588,761.45	
Payments - Year Ended 12/31/58	574,126.21	
Balance - December 31, 1958		
as per Cash Book		\$14,635.24
Balance in Woodsville Nat'l Bank	\$13,259.55	
Littleton Nat'l Bank	14,081.36	
As per statements of 12/31/58	\$27,340.91	
Less outstanding orders	12,705.67	
Reconciled bank balance		
as of December 31, 1958		\$14,635.24

### County Farm Superintendent's Account

Total Amount of Receipts from		
Institution Year Ended 12/31/58		\$96,282.74
Total Remittance to County Treasurer		
Year Ended 12/31/58		96,282.74
Superintendent's Balance on hand 1/1/58		300.00
Superintendent's Balance on hand 12/31/58		300.00

### Indebtedness — December 31, 1958

Outstanding Temporary Loans in		
Anticipation of Taxes		None
Outstanding Long Term Notes		None
Outstanding Bonds		None
Bills owed by County		None



## Superintendent's Report

Grafton County Farm  
Haverhill, N. H.

Gentlemen:

I hereby submit my report of the Grafton County Farm Almshouse, House of Correction and Jail for the year ended December 31, 1958.

### ALMSHOUSE

Number of Inmates January 1, 1958	71
Number admitted during year	119
Number discharged during year	84
Number of deaths during year	24
Number of Inmates January 1, 1959	82

### HOUSE OF CORRECTION

Number of Inmates January 1, 1958	21
Number admitted during year	75
Number discharged during year	85
Number of Inmates on January 1, 1959	11

### JAIL

Number of Inmates January 1, 1958	10
Number admitted during year	45
Number discharged during year	50
Number of Inmates January 1, 1959	5
Number of weeks board furnished inmates, House of Correction and Jail not paid by towns, individuals or others, 2,706 weeks and 2 days.	
Number of weeks board furnished other than above mentioned, 2,176 weeks and 1 day.	

## County Farm Expenditures

### INSTITUTION

Labor	\$29,119.38	
Provisions	10,827.38	
Clothing	1,765.00	
Supplies and equipment	5,797.90	
Fuel, including freight	9,589.05	
Additions and repairs	7,626.19	
Water and lights	2,688.00	
Freight, express, telephone	933.01	
Insurance	1,875.90	
Roach extermination	216.00	
Services of Clergy	335.00	
Expenses Superintendent's car	454.02	
Superintendent's bond	40.00	
Fixed charges and other expenses	266.01	
	\$71,532.84	

### FARM

Truck and tractor expense	\$3,851.72
Taxes	3,415.78
Insurance	592.94
Light and power	1,409.44
Labor	11,269.50
Feed	18,713.55
Supplies	1,402.97
Repairs	1,160.85
Equipment	2,933.18
Fertilizer	1,586.02
Veterinary	608.00
Milk testing	245.46
Registering cattle	165.10
Seeds	477.05

Bedding	850.28	
Bulldozing and land clearing	560.00	
Livestock and poultry	711.40	
Miscellaneous	460.10	
		————— \$50,413.34

**HOSPITAL**

Doctors	\$3,181.39	
Labor - Nurses and Aides	20,311.15	
Laboratory work	552.50	
Supplies and equipment	5,232.24	
Outside hospital care	734.65	
Miscellaneous	130.81	
		————— \$30,142.74

**JAIL**

Labor	\$3,590.00	
Repairs	282.92	
Supplies	398.30	
Insurance	314.93	
Other expense	145.44	
		————— \$4,731.59

Total expenses	\$156,820.51
----------------	--------------

**RECEIPTS**

Boarders	\$21,966.55	
Hospital	37,191.06	
Farm :		
Cattle and swine	\$8,669.21	
Milk and cream	26,664.56	
Produce	468.50	
Other Income	1,170.32	
		————— \$36,972.59
Miscellaneous	152.54	
		—————
Total Receipts	\$96,282.74	

[49]

Cash advanced by Commissioners	300.00
	<hr/>
	\$96,582.74

**EXPENDITURES**

Paid County Treasurer	\$96,282.74
Cash on hand December 31, 1958	300.00
	<hr/>
	\$96,582.74



## Inventory

### Personal Property of Grafton County Farm

December 31, 1957

Livestock	\$43,800.00
Products and supplies	14,694.84
Farm implements	23,438.50
Household furniture	6,851.03
Supplies and equip. - institution	29,488.04
Jail and House of Correction	1,680.80
Chapel	974.00
Hospital	15,527.56
	\$136,454.77

### Personal Property of Grafton County Farm

December 31, 1958

Livestock	\$50,810.00
Products and supplies	15,794.50
Farm implements	23,302.50
Household furniture	6,876.03
Supplies and equip. - institution	27,798.13
Jail and House of Correction	1,654.80
Chapel	974.00
Hospital	15,523.82
	\$142,733.78

### Per Capita Cost of Inmates at Grafton County Farm, including Almshouse, House of Correction and Jail

	Week	Days
Almshouse	1,593	5
House of Correction	972	5
Jail	139	6
	2,706	2

	Weeks	Days
Town Boarders	420	5
Private boarders, OAA, etc.	1,755	3
	<hr/>	<hr/>
	4,881	10

Total 4,882 weeks 3 days

County Farm Expenditures	\$156,820.51	
Inventory of personal property at beginning of year	136,454.77	
Accounts due farm at beginning of year	5,821.52	
	<hr/>	\$299,096.80
County Farm Receipts	\$96,282.74	
Inventory at end of year	142,733.78	
Accounts due farm	16,770.99	
	<hr/>	255,787.51
		<hr/>
Balance against farm		\$43,309.29

Per capita cost per week including boarders and public welfare cases, but excluding employees and guests: \$8.87 plus

In reporting the activities of the farm and institution, there have been several changes. Orman Thayer, the herdsman, completed his duties here on May first and they were taken over by the boss farmer, Harry Hatch, with two assistants, Clyde Playful of Groton, Vermont, and Dean Clark of North Haverhill, a graduate of the University of New Hampshire.

Machinery purchased was a potato planter and digger. The old hay baler was exchanged for a new International and the three tractors were overhauled. Due to weather conditions the hay and corn crop was somewhat below normal.

Unseen expenses of the institution were the breaking of the hot water pipe from the boiler to the main building. This is a three inch copper tubing and is quite expensive to install. Also the No. 1 boiler had to be retubed at the expense of \$1,473.00.

The usual amount of painting was done which about completed a once-over of the whole institution in the last eight years.

There has been a larger population during the past year than for some time. The hospital has been full or nearly so most of the time. We have been very fortunate to have been able to get very capable nurses. There have been two wheel chairs given to the institution for which we are very grateful.

There was a successful Christmas party with gifts and Santa Claus. Several organizations from over the County sent unusually nice gifts which were beautifully wrapped. A sum of money, favors, fruit and candy were also donated.

The group from Groton, Reverend Berman and Father McMullen hold services and are helpful to the people here. We were sorry to have Mr. Robbins and Father Bolt leave.

We wish to thank all those who have brought books and magazines during the past year.

We wish Mr. Robert Jones the best of success in his appointment as Judge of Probate even though we shall miss him as one of our Commissioners. We welcome Mr. Shores and wish him success in his venture.

The help and cooperation of the Commissioners, clergymen, doctors and employees have been much appreciated.

Respectfully submitted,

ERVILLE H. ALDRICH,

Superintendent

CHRISTELE B. ALDRICH,

Matron

---

We hereby certify that we have examined the foregoing accounts of the Superintendent of the County Farm for the year ended December 31, 1958 and find them correctly cast and properly vouched.

KENNETH G. BELL,

GEORGE F. CLEMENT,

ROBERT A. JONES,

Grafton County Commissioners

## INMATES OF GRAFTON COUNTY ALMSHOUSE

Name	Town	Time Supported		
		Age	Weeks	Days
Ethel Hall*	Alexandria	60	52	1
Lillian Watson*	Ashland	77	52	1
Dorothy Carr	Bath	39	3	2
Marie Jervah*	Bethlehem	51	52	1
Linda Duranty	Bethlehem	10		4
Sarah Ferrin*	Bristol	48	52	1
Otis Rockwell	Bristol	66	1	3
Charles Hackett*	Canaan	83	20	6
Alex Blouin*	Canaan	60	7	6
Gusti Latvali*	Enfield	77	52	1
Clarence Peasley*	Enfield	76	52	1
Austin Carr	Enfield	71	2	
Israel Peasley*	Enfield	70	32	1
John Lowell*	Enfield	53		2
Joseph Morin*	Grafton	67	52	1
Julia Duchesne*	Hanover	68	52	1
Frank Mossey*	Haverhill	75	6	2
George Ladner	Haverhill	62	22	
Marshall Field*	Haverhill	73	52	1
Vernon Carle*	Haverhill	64	31	3
Leo Carbonneau*	Haverhill	57	33	3
Harold Dennis	Haverhill	42	4	5
Walter Greenleaf*	Haverhill	74	29	1
Shirley Dunbar	Haverhill	6	8	5
Sandra Gilson	Haverhill	2	8	4
James Gilson	Haverhill	8 mo.	7	4
William Gilson	Haverhill	31		1
Madeline Gilson	Haverhill	24	7	4
Charles McGiven	Haverhill	77		3
Phoebe Lee	Haverhill	46	4	6
Freda Parker	Haverhill	23	1	1
Percy Spencer*	Haverhill	62	2	4
Frank Peacock	Haverhill	12	1	2
Wilbur Cole*	Haverhill	52	1	6
Hamilton Pollock*	Haverhill	51	1	5
Virginia Emery*	Holderness	40	52	1
Fred Clement*	Lebanon	66	52	1
Sadie Caron*	Lebanon	57	52	1
Henry Hyvonen*	Lebanon	72	52	1

## INMATES OF GRAFTON COUNTY ALMSHOUSE

Name	Town	Time Supported		
		Age	Weeks	Days
Roosevelt McKella*	Lebanon	50	52	1
Ida Mae Regan*	Lebanon	79	52	1
Claude Plummer*	Lebanon	47	52	1
Dallas Peightell	Lebanon	56	1	
Paul Henry	Lebanon	45	11	6
Charles Peets*	Lebanon	58	26	4
Bertha Macy	Lebanon	68	1	1
Arline Slocum	Lebanon	28	14	1
Emil Racine*	Lebanon	58	15	
Robert Cotting	Lebanon	39	5	6
Joseph Fenton*	Lincoln	85	52	1
John Prowelenty*	Lincoln	72	52	1
William Goodwin*	Lisbon	82	52	1
Leon Forin*	Lisbon	?	30	6
Raymond Dearth	Lisbon	68	3	2
Barbara Fenoff	Lisbon	24		6
Jackeline Fenoff	Lisbon	1 day		6
Carl Miner*	Littleton	79	52	1
Augustus Barrett	Littleton	58	13	6
Marion Smead	Littleton	29	1	3
Diane Smead	Littleton	1 day		3
Clyde Porter	Littleton	46		4
Raymond Tattersall	Littleton	12	3	
Charles Gilbert	Littleton	44	1	4
Charles Becker	Littleton	34	1	1
Robert Hoor	Littleton	52		1
Marvel Thurston	Lyme	27	5	6
Cynthia Thurston	Lyme	1 day	2	6
Jerry Tolman*	Orford	46	52	1
Catherine Hill*	Orford	75	20	2
Carl Bergdahl	Orford	?		1
Jay LaMontague*	Piermont	61	52	1
Dorothy Wilson	Plymouth	47	2	3
Frederick Marsden	Plymouth	22	1	3
Stephen Peacock	Rumney	15	1	4
Ruth Fowler*	Rumney	63	4	5
Oscar Hill*	Warren	51	12	3
Eleanor Hill*	Warren	26	12	3

\* Indicates inmates now at farm.

Private boarders and public welfare cases not listed.



## TOWN BOARDERS AT GRAFTON COUNTY FARM

Name	Town	Time Supported		
		Age	Weeks	Days
Robert Brunt	Ashland	77	3	2
Harold Heath	Ashland	54	4	3
George Page	Bath	55	18	4
Ellen Eastman*	Haverhill	90	52	1
Alice Robshaw*	Haverhill	89	1	
Raymond Stimpson	Haverhill	61	7	4
Clinton Powell	Lebanon	65	7	1
Joseph Smith	Lincoln	86	50	4
John Powers*	Lincoln	76	52	1
Frank Currier	Lincoln	74	1	4
Arlene McKeown*	Lincoln	45	37	1
Franklin Currier*	Lisbon	52	12	4
Perley Gordon	Littleton	78	9	5
Walter Campbell*	Littleton	64	52	1
James Dodge	Littleton	53	2	6
Joseph Sanville	Littleton	74	5	6
Lucy Labine	Littleton	25	4	1
Robert Langetange	Littleton	7	2	2
Peter Powers*	Littleton	49		2
Daniel Donovan*	Lyman	75	52	1
Arthur Judd	Monroe	87	4	3
Myrtle Glover*	Plymouth	37	29	3
Ruth Sandefer	Rumney	23	4	2
Dorcas Sandefer	Rumney	1 day		1
Jo Ellen Sandefer	Rumney	1 day	3	2
Myrtle Morton	Rumney	39	1	4

\* Indicates inmates now at farm.

## INMATES OF GRAFTON COUNTY

## HOUSE OF CORRECTION

Name	Court	Crime	Time Served		
			Age	Wks	Days
Applebee, Ernest,	Haverhill,	Vagrancy	43	7	5
Avery, Morris R.,	Bristol,	Motor Vehicle Violation	23	3	6
Bradley, William,	Haverhill,	Bad Check	45	3	6
Brown, Percy T.,	Haverhill,	Vagrancy	64	7	5
Bernard, Leonard,	Haverhill,	Drunk, Disorderly	43	7	5
Boyle, Bernard R.,	Littleton,	Drunken Driving	21	3	6
Brockstedt, Donald C.,	Bristol,	Stealing	19	23	1
Brockstedt, Kenneth R.,	Bristol,	Stealing	23	23	1
Burdick, George F.,	Bristol,	Stealing	23	23	1
Campion, James H.,	Superior,	Forgery	36	14	3
Condry, Charles E.,	Lebanon,	Careless Driving	18	0	7
Carlson, William F.,	Bristol,	Drunken Driving	42	4	3
Cotting, Robert S.,	Superior,	B. & E. Larceny	38	23	1
Colpitt, George,	Haverhill,	Non Support	54	23	1
Currier, Reginald,	Haverhill,	Impersonating an Officer	21	2	5
Crawford, Enoch,	Campton,	Begging	47	16	5
Duhaime, William,	Enfield,	M.V. Hit and Run	22	8	0
Drury, Donald F.,	Bristol,	Breach of Contract	21	2	2
Drury, Donald F.,	Bristol,	B. & E. Larceny	21	23	1
Evans, Benjamin,	Bristol,	Stealing	27	23	1
Frye, Robert E.,	Lebanon Sup.,	Counterfeit Check	26	23	1
Gunning, William P.,	Woodstock,	Stealing	29	7	5
Greenleaf, Walter,	Haverhill,	Drunk	77	11	4
Hill, Harry L.,	Haverhill,	Resisting Arrest	46	4	6
Husbands, Albert A.,	Superior,	Embezzlement	56	19	3
Henry, Lloyd W.,	Lebanon,	Drunk, Disorderly	24	3	6
Henry, Paul,	Lebanon,	Drunk, Disorderly	43	9	1
Honeysett, Bruce,	Bristol,	M.V. Violations	18	4	0
Ham, William J.,	Bristol,	B. & E. Larceny	23	23	1
Hanson, Robert H.,	Campton,	Drunk, Disturbing Peace	27	7	5
Honeysett, Bruce,	Bristol,	Stealing	19	25	4
Hudson, Robert E.,	Lisbon,	Destroying Property	24	3	6
Heath, Edward A.,	Hanover,	3 M.V. Violations	20	3	5
Hamlock, Richard E.,	Canaan,	Stealing	21	11	4
Jalbert, Henry,	Bethlehem,	Drunk	51	11	4

**INMATES OF GRAFTON COUNTY**  
**HOUSE OF CORRECTION**

Name	Court	Crime	Time Served		
			Age	Wks	Days
King, Leon, Littleton, Vagrancy			64	7	5
King, Leon, Littleton, Vagrancy			65	4	3
Kinne, James E., Bethlehem, Drunk Driving			22	23	2
Kinne, James E., Haverhill, B. & E., Damage Property			21	23	1
Knighton, Ivan L., Lisbon, Drunk, Dist. Peace			40	7	5
Langdon, Ralph, Haverhill, M.V. Violation			29	0	5
Leach, Howard, Littleton, Taking Car Without Owner's Consent			30	11	4
LaRue, Donald, Lincoln, Stealing			21	23	1
Latouche, Gordon A., Lebanon, Drunk			23	3	6
Leonard, Frank, Haverhill, Lascivious Behavior			36	7	5
Labine, Roland D., Littleton, Non Support			27	6	6
Linteau, Andrew J., Bristol, Stealing			24	23	1
Lefevre, Carmie N., Campton, M.V. Violation			29	3	6
Lyford, Roland E., Canaan, Stealing			28	11	4
McLaughlin, Joseph, Plymouth, Non Support			43	23	1
McCarthy, David, Littleton, Drunk			55	3	6
McEachem, James, Hanover, Taking Car Without Owner's Consent			18	3	6
Moville, Alfred L., Lebanon, Disorderly Conduct			33	0	1
Moville, Alfred L., Lyme, Disorderly Conduct			33	7	5
Morrison, John S., Campton, Drunk, Dist. Peace			33	3	6
Murry, Harold, Littleton, M.V. Violation			29	11	4
Mossey, Frank, Littleton, Rude & Ind. Exposure			75	23	1
Morin, Robert, Haverhill, Resisting Arrest			22	3	3
Nedeau, Francis A., Bristol, Stealing			35	18	4
Nelson, Levi, Haverhill, Bad Checks			36	7	4
Nihan, Dennis, Lisbon, Drunk			47	3	4
Ouellette, Maurice, Haverhill, No. 1 Resisting Officer; No. 2 Lewd Conduct			36	16	1
Pollock, Hamilton, Haverhill, Non Support			51	7	5
Pollock, Hamilton, Superior, Non Support			50	23	1
Poland, George, Superior, Auto Theft			25	16	0
Parker, Harvey, Lebanon, Drunk			36	3	6
Prech, Leonard, Littleton, Stealing			34	11	4
Plant, Lawrence, Bethlehem, Stealing Furniture			21	32	3

## INMATES OF GRAFTON COUNTY

## HOUSE OF CORRECTION

Name	Court	Crime	Time Served		
			Age	Wks	Days
Pollock, Hamilton,	Haverhill,	M.V. Violation	50	3	0
Payne, Joseph L.,	Lebanon,	Drunk	53	3	6
Richards, William G.,	Superior,	Auto Theft	18	16	0
Richardson, Thomas E.,	Lebanon,	Non Support	23	3	6
Rollins, Roger H., Sr.,	Bristol,	Drunk, Dist Peace	40	3	6
Small, Robert E.,	Bristol,	No Insurance	22	23	1
Small, Robert E.,	Bristol,	Stealing	23	4	6
Sherman, Guy L.,	Plymouth,	Stealing Tires	21	4	4
Smith, Edward,	Bristol,	Drunk, Dist. Peace	69	23	6
Smith, Edward,	Bristol,	Drunk, Dist. Peace	69	5	1
Seace, Arthur F.,	Hanover,	Non Support	23	11	4
Smith, Joseph F.,	Littleton,	Bad Cheek	58	3	6
Spencer, Percy R.,	Littleton,	Vagrant	60	7	5
Stiles, Wayne S.,	Littleton,	No. 1 Driving under Influence; No. 2 Assault & Battery	19	0	2
Thompson, Donald A.,	Littleton,	Assault	28	3	6
Tenney, Ira Jr.,	Woodsville,	Absconding	24	23	0
Tattersall, George E.,	Canaan,	Non Support	32	5	2
Thibault, William F.,	Lisbon,	Drunken Driving	30	19	5
Thibault, William F.,	Haverhill,	Assault and Absconding	30	19	5
Vielleau, Freddie,	Haverhill,	Drunk	56	7	5
Verrill, Wayne,	Bristol,	M.V. Violation	18	0	1
Winget, Charles T.,	Littleton,	Drunken Driving	41	0	2

## INMATES OF GRAFTON COUNTY JAIL

Name	Court	Crime	Time Served		
			Age	Wks	Days
Barton, Irvin R.,	Plymouth Superior,	Contempt	32	1	2
Campion, James H.,	Hanover,	Bad Checks	36	6	0
Cotting, Robert S.,	Lebanon, B. & E.	Larceny	38	4	2
Boulet, Arthur,	Littleton,	Forgery	28	0	2
" alias Cookman,	Russell, Superior,	Forgery	28	0	5
Campbell, Martin L.,	Bethlehem,	Carnal Assault	33	4	5
Drury, William H.,	Plymouth,	Mortgaged Property Not Owned	25	6	5
Elliot, Arnold,	Lisbon,	Theft	23	4	2
Emery, William A.,	Haverhill, B. & E.	Larceny	37	0	1
Frye, Robert E.,	Lebanon,	Forged Check	26	2	2
Goupil, Edward A.,	Plymouth, B. & E.	Larceny	19	3	0
Gauthier, Carrol R.,	Haverhill,	Counterfeit Check	23	5	6
Hudson, Robert E.,	Lisbon,	Non Support	24	0	1
Hodge, Charles G.,	From N.J.,	Fraud	39	2	0
Hobart, William L.,	Plymouth, B. & E.	Larceny	18	3	1
Halvorsen, Donald I.,	Haverhill,	Various Warrants and Escape	27	20	2
Hill, Clayton A.,	Superior,	Contempt	35	0	2
Henry, Lloyd W.,	Lebanon, B. & E.	Larceny	23	5	6
Jamison, Clarence H.,	Littleton, B. & E.	Larceny	20	4	1
Jones, Theodore, Jr.,	Plymouth,	Drunk, Disorderly	24	3	0
Kaiser, Linwood J.,	Littleton, B. & E.	Larceny	21	4	1
LaFave, Francis H.,	Superior,	Forged Checks	33	10	2
Legasse, Alfred J.,	Superior,	Disobey Ct. Order	40	1	0
Lindsay, Richard,	Superior,	Contempt	36	2	2
Leonard, Frank,	Haverhill,	Lascivious Conduct	36	0	1
LeBrun, Paul A.,	Superior,	Contempt	41	2	2
McDonald, Boyd,	Plymouth,	M.V. Violation	19	3	6
MacCubbin, Robert D.,	Hanover,	Bad Checks	43	8	2
Merrill, Richard F.,	Superior,	Contempt	29	2	2
Martin, Richard A.,	Plymouth,	Illegal Conduct	21	0	6
Merchant, Frank J.,	Littleton, B. & E.	Larceny	17	0	6
Picknell, Walter H.,	Lebanon,	Bastardy Charge	24	3	6
Poland, George,	Woodstock,	Auto Theft	25	5	4
Quimby, Roland D.,	Superior,	Contempt	35	0	4
Richards, Charles V.,	N.H. Prob. Dept.,	Contempt	30	2	2
Richards, William G.,	Lebanon,	Auto Theft	18	2	2

## INMATES OF GRAFTON COUNTY JAIL

Name	Court	Crime	Time Served		
			Age	Wks	Days
Shantney, Kenneth, Littleton, B. & E.		Theft			
		in Night	19	2	4
Shantney, Richard J., Littleton, B. & E.		Theft			
		in Night	17	0	6
Sargent, Kenneth A., Superior,		Disobey Ct. Order	28	0	2
Sullivan, William F., Lebanon,		Disobey Ct. Order	28	0	2
Tobin, Paul R., Lebanon, B. & E.		Larceny	21	2	2
Tobin, Joanne, Lebanon, B. & E.		Larceny	19	2	2
Winget, Charles T., Superior,		Contempt	40	0	6
Leham, Joseph, Lebanon,		Forgery	32	1	1

## Clerk of Court's Report

To the Commissioners of Grafton County :

I submit herewith report of the Receipts and Disbursements of this office for the year ending December 31, 1958, as examined and allowed by the Court.

### JANUARY TERM 1958

#### Charges Against County :

1. Fees chargeable to County :		
Mittimus, Capias, Etc.	\$ 14.00	
State Entries (14)	12.60	
Probation Certificates (4)	4.00	
Divorce Cards (19)	2.85	
Total Fees	—————	\$ 33.45
2. Permanent Records		1,398.00
3. Miscellaneous Cash Disbursements		11.59
4. Allowance for Clerk & Clerical Hire		3,149.29
		—————
Total Charges		\$ 4,592.25

#### Credits to County :

1. Entries (114)	\$ 102.60	
2. Fines and Costs	340.20	
3. Sale of Dockets	None	
4. Sale of Rules of Court	None	
5. Misc. Credits to County	.40	
6. Fees Chargeable to County	33.45	
7. Allowance for Permanent Records	1,398.00	
8. Allowance for Clerk and Clerical Hire	2,717.60	
Total Credits	—————	\$ 4,592.25



Examined and allowed the foregoing account.

Dated April 30, 1958.

ROBERT F. GRIFFITH,

Presiding Justice

**APRIL TERM 1958**

**Charges Against County:**

1. Fees Chargeable to County:		
Mittimus, Capias, Etc.	\$ 2.00	
State Entries (6)	5.40	
Probation Certificates (5)	5.00	
Divorce Cards (19)	2.85	
Total Fees	_____	\$ 15.25
2. Permanent Records		1,553.80
3. Miscellaneous Cash Disbursements		13.51
4. Allowance for Clerk and Clerical Hire		3,140.65
		-----
Total Charges		\$ 4,723.21

**Credits to County:**

1. Entries (132)	\$ 118.80	
2. Fines and Costs	157.00	
3. Sale of Dockets	8.00	
4. Sale of Rules of Court	None	
5. Misc. Credits to County	None	
6. Fees Chargeable to County	15.25	
7. Allowance for Permanent Records	1,553.80	
8. Allowance for Clerk and Clerical Hire	2,870.36	
Total Credits	_____	\$ 4,723.21

Examined and allowed the foregoing account.

Dated August 30, 1958.

ROBERT F. GRIFFITH,

Presiding Justice

## SEPTEMBER TERM 1958

**Charges Against County:**

1. Fees chargeable to County:		
Mittimus, Capias, Etc.	\$ 21.00	
State Entries (16)	14.40	
Probation Certificates (2)	2.00	
Divorce Cards (25)	3.75	
Total Fees	—————	\$ 41.15
2. Permanent Records		693.60
3. Miscellaneous Cash Disbursements		10.78
4. Allowance for Clerk and Clerical Hire		3,115.70
Total Charges		————— \$ 3,861.23

**Credits to County:**

1. Entries (141)	\$ 126.90	
2. Fines and Costs	112.00	
3. Sale of Dockets	16.50	
4. Sale of Rules	None	
5. Miscellaneous Credits to County	None	
6. Fees Chargeable to County	41.15	
7. Allowance for Permanent Records	693.60	
8. Allowance for Clerk and Clerical Hire	2,871.08	
Total Credits	—————	\$ 3,861.23

Examined and allowed the foregoing account.

Dated December 31, 1958.

GEORGE R. GRANT, JR.,

Presiding Justice

Respectfully submitted,

UNWAR J. SAMAHA,

Clerk of the Superior Court

## Report of The Granton County Solicitor For the Year 1958

(JANUARY TERM)

- State v. **Harriman**, Robert, Jr.—5/25/57 Charged in Littleton Municipal Court with reckless driving, death resulting; plead not guilty; waived exam.; released on recognizance until Sept. '57 Term; 1/15/58 waived indictment; 1/16/58 arraigned; plead nolo; fined \$200; sentenced to 6 months in House of Correction suspended.
- State v. **MacDonald**, Boyd Merrill—10/30/57 Charged in Ashland Municipal Court with breaking, entering and larceny in the nighttime at Holderness; bail set at \$500; bound over to January 1958 Term; 1/15/58 waived indictment; 1/16/58 arraigned; plead guilty; continued for sentence.
- State v. **Tobin**, Paul Ray—12/9/57 Charged in Lebanon Municipal Court with breaking, entering and larceny in the nighttime; plead not guilty; waived exam.; bail set at \$1,000; committed to County Jail; 1/15/58 indicted by Grand Jury; 1/16/58 plead guilty; sentenced to 1 to 4 years in State Prison.
- State v. **Tobin**, Joanne Ruth—12/9/57 Charged in Lebanon Municipal Court with breaking, entering and larceny in the nighttime; plead not guilty; waived exam.; bail set at \$1,000; committed to County Jail; 1/15/58 indicted by Grand Jury; 1/16/58 plead guilty; continued for sentence; placed on probation for 2 years.

- State v. **Flanders**, David—12/9/57 Charged in Lebanon Municipal Court with breaking, entering and larceny in the nighttime; plead not guilty; waived exam; bail set at \$1,000; committed to County Jail; 1/15/58 indicted by Grand Jury; 1/16/58 arraigned; plead guilty; sentenced to 9 months in the House of Correction.
- State v. **Frye**, Robert E.—10/18/57 Charged in Lebanon Municipal Court with forgery; plead not guilty; waived exam.; bail set at \$500; committed to County Jail; 1/15/58 indicted by Grand Jury; 1/16/58 arraigned; plead guilty; sentenced to 6 months in the House of Correction.
- State v. **Landry**, Raymond—11/30/57 Charged in Lebanon Municipal Court with attempted breaking, entering and larceny in the nighttime; plead not guilty; waived exam.; bail set at \$500; committed to County Jail; 1/16/58 arraigned; plead guilty; continued for sentence; placed on probation for 2 years.
- State v. **MacKay**, Roderick—12/2/57 Charged in Lisbon Municipal Court with larceny by check; plead not guilty; bail set at \$500 not furnished; mittimus issued; 1/15/58 indicted by Grand Jury; 1/16/58 arraigned; plead not guilty; 2/10/58 indictment based on false information — nol prossed.
- State v. **MacKay**, Roderick—12/2/57 Charged in Lisbon Municipal Court with larceny by check; plead not guilty; bail set at \$500 not furnished; mittimus issued; 1/15/58 indicted by Grand Jury; 1/16/58 arraigned; plead not guilty; 2/10/58 indictment based on false information — nol prossed.

- State v. **Nelson**, Levi—11/7/57 Charged in Woodstock Municipal Court with larceny by check; plead not guilty; bail set at \$300 not furnished; committed to County Jail; 1/27/58 waived indictment; 1/29/58 arraigned; plead guilty; sentenced to 1 year 1 day to 3 years in State Prison.
- State v. **LaClair**, Harlan—11/15/57 Charged in Bristol Municipal Court with refusal to restrain a dog; plead not guilty; appealed to Superior Court; bail set at \$100; 1/30/58 plead not guilty in Superior Court; verdict — not guilty.
- State v. **Letendre**, Fred—10/18/57 Charged in Plymouth Municipal Court with driving while under the influence; plead not guilty; fined \$100 and license revoked for 1 year; appealed to Superior Court and released on personal recognizance; 1/30/58 plead guilty; fined \$100 and license suspended for 4 months.
- State v. **Hodge**, Charles George—4/24/57 Indicted by Grand Jury for wrongfully obtaining car while impersonating another; 3/19/58 arraigned; plead guilty; continued for sentence; probation for 2 years.
- State v. **Gauthier**, Carroll—12/9/57 Charged in Haverhill Municipal Court with larceny by check; plead not guilty; bail set at \$1000; 1/15/58 indicted by Grand Jury; 1/16/58 plead guilty; continued for sentence until further investigation; 2/10/58 continued for sentence and placed on probation for 2 years.

## (APRIL TERM)

- State v. **Doran**, Louis—2/1/58 Charged in Plymouth Municipal Court with driving while under the influence; plead not guilty; found guilty; fined \$100 and license revoked for 1 year in N. H.; appealed to Superior Court on \$500 cash bail; set for April 1958 Term.
- State v. **Greene**, Duncan P.—3/7/58 Charged in Plymouth Municipal Court with second offense while driving under influence; plead not guilty; fined \$250 or sentenced to 1 month in House of Correction; appealed to Superior Court; bail set at \$1000; 5/13/58 information filed charging driving while under influence; plead guilty; fined \$100 and license suspended for 90 days.
- State v. **Picknell**, Walter H.—4/5/58 Charged in Lebanon Municipal Court with bastardy; plead not guilty; found guilty; appealed over to Superior Court; bail set at \$500 and lodged in County Jail; set for April 1958 Term; case discharged on defendant's agreement to pay \$10 weekly support.
- State v. **Butt**, Ronald P.—2/17/58 Charged in Hanover Municipal Court with operating at a speed greater than prudent; plead not guilty; found guilty; appealed; 5/12/58 nol prossed in Superior Court for lack of direct evidence.
- State v. **Cotting**, Robert A.—4/24/58 Charged in Lebanon Municipal Court with breaking, entering and larceny in nighttime; plead not guilty; waived exam.; bail set at \$500; remanded to County Jail; 5/7/58 waived indictment; sentenced to 6 months in House of Correction.

- State v. **White**, Tom Charles—4/29/58 Charged in Plymouth Municipal Court with attempting to operate while under the influence; found guilty; fined \$100 and license revoked for 1 year; appealed; released on own recognizance; 5/21/58 nol prossed by County Solicitor.
- State v. **Campbell**, Martin L.—5/3/58 Charged in Bethlehem Municipal Court with assault and rape of female under 16 years; plead not guilty; bail set at \$3000; committed to State Hospital for exam.; 6/26/58 waived indictment; plead guilty; continued for sentence; placed on probation for 2 years.
- State v. **Goupil**, Edward A., Jr.—6/4/58 Charged in Plymouth Municipal Court with breaking, entering and larceny in nighttime; plead not guilty; exam. waived; bail set at \$1000; committed to County Jail; 6/26/58 waived indictment; plead guilty; continued for sentence; placed on probation for 1 year.
- State v. **Hobart**, William L.—6/4/58 Charged in Plymouth Municipal Court with breaking, entering and larceny in nighttime; plead not guilty; waived exam.; bail set at \$1000; committed to County Jail; 6/26/58 waived indictment; plead guilty; continued for sentence; placed on probation for 1 year.
- State v. **Jones**, Theodore, Jr.—6/5/58 Charged in Plymouth Municipal Court with breaking, entering and larceny in nighttime and concealing stolen goods; plead not guilty; waived exam.; bail set at \$1000; committed to County Jail; 6/26/58 waived indictment; plead guilty; continued for sentence; placed on probation for 1 year.



State v. **Richards**, James (alias James Curtis)—Charged in Haverhill Municipal Court with larceny by check; instituted extradition proceedings to N.Y. State; 6/26/58 waived indictment; plead guilty; continued for sentence; placed on probation for 1 year.

## (SEPTEMBER TERM)

State v. **Elliott**, Arnold—8/11/58 Charged in Lisbon Municipal Court with larceny of \$220 in Lisbon; plead not guilty; bail set at \$1,000; committed to County Jail; 9/10/58 indicted by Grand Jury; 9/11/58 arraigned; plead guilty; continued for sentence and placed on probation for 1 year.

State v. **Campion**, James H., Jr.—8/14/58 Charged in Hanover Municipal Court with grand larceny; plead innocent; bound over to Superior Court; 9/10/58 indicted by Grand Jury; 9/22/58 arraigned; plead guilty; sentenced to 6 months in House of Correction.

State v. **Davis**, Frederick Herbert—Detainers placed Vermont State Prison for 2 check larcenies in Littleton; 9/10/58 indicted by Grand Jury on both charges; 9/11/58 arraigned; plead guilty; continued for sentence; returned to Vermont Probation Department on both counts.

State v. **Poland**, George G.—8/13/58 Charged in Woodstock Municipal Court with grand larceny; plead not guilty; bail set at \$1,000; bound over to Superior Court; 9/10/58 indicted by Grand Jury; 9/11/58 plead guilty; sentenced to 1 year in House of Correction 4 months suspended; 2 years probation.

- State v. **Miller**, Frank—9/10/58 Indicted by Grand Jury on charge of breaking, entering and larceny in nighttime in Littleton; detainer placed with Maine State Prison for his return upon release.
- State v. **Richards**, William—8/26/58 Charged in Lebanon Municipal Court with grand larceny; plead not guilty; bound over to Superior Court under \$1,000 bail; 9/10/58 indicted by Grand Jury; 9/11/58 arraigned; plead guilty; sentenced to 1 year in House of Correction 6 months suspended and 2 years probation to start upon release from commitment.
- State v. **DeFosses**, Francis J.—8/11/58 Charged in Ashland Municipal Court with speeding; plead not guilty; bail set at \$500; appealed to Superior Court; 9/22/58 arraigned; plead nolo; fined \$25; bail returned.
- State v. **Churchill**, George—8/29/58 Charged in Plymouth Municipal Court with driving while under the influence; plead not guilty; found guilty; fined \$50; license suspended for 1 year; appealed; released on own recognizance; 9/22/58 arraigned in Superior Court; plead guilty; fined \$50; license revoked for 60 days.
- State v. **Pike**, Earl F.—Charged in Haverhill Municipal Court with 2 charges of assault on police officer; appealed; arraigned; plead guilty; fined \$50 sentenced to 90 days in House of Correction suspended on good behavior on one count and continued for sentence on the second count.
- State v. **LaFave**, Francis—Indicted 1/10/56 on charge of Forgery; 9/22/58 plead not guilty; 9/29/58 changed plea to guilty; sentenced to 1 - 3 years in State Prison.

- State v. **LaFave**, Francis—1/10/56 Indicted on charge of obtaining money under false pretenses; 9/22/58 plead not guilty; 9/29/58 changed plea to guilty; continued for sentence.
- State v. **Pike**, Weymouth—Charged in Haverhill Municipal Court with two charges of assault on police officer; appealed; arraigned; plead guilty; fined \$50 sentenced to 90 days in House of Correction suspended on good behavior on one count and continued for sentence on the second count.
- State v. **Halvorsen**, Donald I.—9/12/56 Indicted by Grand Jury for obtaining money under false pretenses; detainer filed with Windsor State Prison; 10/6/58 entered plea of guilty; sentenced to 1 - 2 years in State Prison.
- State v. **Roberts**, David A.—6/10/58 Charged in Canaan Municipal Court with breaking, entering and larceny in nighttime; bound over to Superior Court under personal recognizance; 10/6/58 plead guilty; placed on probation for 2 years.
- State v. **Boulet**, Arthur L.—9/17/58 Charged in Littleton Municipal Court with fraudulently endorsing and passing 2 checks; plead not guilty; waived exam.; bail set at \$500; 9/19/58 committed to State Hospital for exam.; 10/20/58 waived indictment; plead guilty; continued for sentence; 1 year probation with restitution of \$30.
- State v. **White**, William L.—4/2/58 Charged in Bristol Municipal Court with unreasonable speed; plead not guilty; found guilty; fine set at \$15; appealed to Superior Court; 10/22/58 plead guilty in Superior Court; fined \$15 paid out of bail.
- State v. **Pepin**, David—9/10/58 Indicted by Grand Jury on charge of grand larceny; detainer filed with Coos County House of Correction.

- State v. **Warcup**, Robert—9/7/57 Charged in Canaan Municipal Court with bastardy in Canaan; plead not guilty; bail set at \$25 furnished; set for Jan. '58 Term.
- State v. **Gionet**, Edmond—3/1958 Charged in Lincoln Municipal Court with cruelty to a dog; appealed to Superior Court; 9/1958 nol prossed on failure of complainant to appear.
- State v. **Trendall**, Bruce—8/15/58 Charged in Campton Municipal Court with striking pedestrian with auto; fined \$50; appealed; bail set at \$50; Sept. 1958 nol prossed by County Solicitor.
- State v. **Williams**, George—9/10/58 Indicted by Grand Jury on a charge of grand larceny; detainer filed with Coos County for defendant upon release from State Prison.
- State v. **Avery**, Lester W.—10/22/58 Charged in Camp-ton Municipal Court with 3rd offense driving while under influence; plead not guilty; sentenced to 60 days; appealed to January '59 Term; bail set at \$50.
- State v. **Drury**, William H., Jr.—11/15/58 Charged in Plymouth Municipal Court with obtaining loan under false pretenses; plead not guilty; waived exam.; bail set at \$500; committed to County Jail; 12/8/58 arraigned at Berlin; plead not guilty; remanded to County Jail under \$400 for Jan. '59 Term.
- State v. **Monfette**, William—11/3/58 Charged in Haverhill Municipal Court with trespassing; plead not guilty; fined \$25; appealed; bail set at \$25 until Jan. '59 Term.

- State v. **Young**, Richard A.—11/21/58 Charged in Plymouth Municipal Court with failing to stop at stop sign; plead not guilty; fined \$25; appealed; released on personal recognizance until Jan. 1959 Term.
- State v. **Jameson**, Clarence H.—12/2/58 Charged in Littleton Municipal Court with breaking, entering and larceny in nighttime; plead not guilty; waived exam.; bail set at \$1,000; committed to County Jail until Jan. '59 Term.
- State v. **Kaiser**, Linwood J.—12/2/58 Charged in Littleton Municipal Court with breaking, entering and larceny in nighttime; plead not guilty; waived exam.; bail set at \$1,000; committed to County Jail until Jan. '59 Term.
- State v. **Ramsey**, Richard R.—11/11/58 Charged in Littleton Municipal Court with grand larceny; plead not guilty; probable cause found; bound over to Jan. '59 Term.
- State v. **Shatney**, Kenneth J.—12/2/58 Charged in Littleton Municipal Court with breaking, entering and larceny in nighttime; plead not guilty; waived exam.; bail set at \$1,000; committed to County Jail until Jan. '59 Term.

The Solicitor's office handled 16 non-support petitions, 13 of which were referred by other states. Twenty (20) matters were disposed of through correspondence with other jurisdictions or by local investigation without further prosecution. Fifty-six (56) suicides, fatal accidents and other unattended deaths were reported and investigated with autopsies being authorized in 6 cases.

The Solicitor wishes to call attention to the fact that he did not appear in any municipal court or juvenile hearing during the year of 1958. This is an excellent demonstra-

tion of the value of the instructional program sponsored by the Grafton County Law Officers Association as well as a tribute to the improving calibre of law enforcement throughout the County. The ability of local officers to investigate and prosecute misdemeanors within their own areas without participation by the Solicitor provides substantial saving of expense to the County as well as promoting rapid and efficient enforcement.

Also, the Solicitor would point out that within the past 5 years there have been 3 court terms at which the Grand Jury did not convene to hear a single felony case. Since this had occurred only once within the memory of the oldest court officer, it can be readily seen that aggressive law enforcement in the County resulting in waivers of indictment by persons charged with felonies has caused further saving to the County. Again, this can be attributed only to the increased vigilance of the enforcement officers.

The Grafton County Law Officers Association continued its excellent and helpful programs throughout the year under the direction of Henry L. Genest, North Haverhill, President; Dennis J. Cooney, Hanover, Vice President; Nelson F. Adams, Hebron, Secretary-Treasurer; and John L. Farnham, Sergeant-at-Arms.

On leaving office after a tenure of 6 years, the Solicitor wishes to extend his heartfelt thanks to all the law enforcement officers and County officials who contributed so much to the successful administration of the office.

Respectfully submitted,

CHARLES F. TESREAU

Grafton County Solicitor

## Sheriff's Report

To the County Commissioners and voters of Grafton County:

I submit herewith the following report as Sheriff of Grafton County, from January 1, 1958 to December 31, 1958.

### JANUARY TERM AT LEBANON

Herbert W. Ash, Jr., Sheriff

#### Court Attendance

35 days @ \$15.00	\$525.00	
Travel	180.00	
Meals	34.40	
	_____	\$739.40

#### Criminal Investigation

31 days @ \$15.00	\$465.00	
Travel	450.90	
Meals	25.00	
Hotel expenses	37.02	
Printing and postage	28.00	
Veterinary services for Court	18.00	
Phone	295.20	
	_____	\$1,319.12

Jerold M. Ashley, Deputy Sheriff

#### Court Attendance

18 days @ \$15.00	\$270.00	
Travel	17.00	
Meals	17.85	
Paid Minister	10.00	
	_____	\$314.85



**Criminal Investigation**

½ day @ \$15.00	\$7.50	
Travel	33.00	
Meals	1.25	
Phone	6.48	
Fees, Petition and Order (3)	15.00	
Assistance	6.00	
	—————	\$69.23

**Theodore R. Gardner, Deputy Sheriff**

**Court Attendance**

18 days @ \$15.00	\$270.00	
Travel	207.00	
Meals	19.70	
	—————	\$496.70

**Criminal Investigation**

4½ days @ \$15.00	\$67.50	
Travel	49.00	
Phone	11.91	
Fees, Petition and Order (2)	16.20	
	—————	\$144.61

**Theresa J. Fleetham, Deputy Sheriff**

**Court Attendance**

1½ days @ \$15.00	\$25.25	
	—————	\$25.25

**Wilfred Larty, Deputy Sheriff**

**Court Attendance**

4 days @ \$15.00	\$60.00	
Travel	42.75	
Meals	4.50	
	—————	\$107.25

**Stanley W. Hubbard, Deputy Sheriff****Criminal Investigation**

5 days @ \$15.00	\$75.00	
Travel	35.10	
Meals	2.75	
Assistance	10.00	
		-----
		\$122.85

**John L. Farnham, Deputy Sheriff****Court Attendance**

18 days @ \$15.00	\$270.00	
Travel	141.00	
Meals	15.25	
		-----
		\$426.25

**Criminal Investigation**

7½ days @ \$15.00	\$112.50	
Travel	312.70	
Meals	16.70	
Attending Municipal Court	12.00	
Assistance	20.00	
Feeding prisoners	3.30	
Fees, Petition and Order	8.50	
Phone	9.56	
Fees, Complaint and Warrant	1.60	
		-----
		\$496.86

**Paul W. Knight, Deputy Sheriff****Criminal Investigation**

15 days @ \$15.00	\$225.00	
Travel	135.20	
Meals	5.50	
Room	7.00	
Fees, Attendance and arrests, Municipal Court	8.00	
Assistance	5.00	
		-----
		\$385.70

APRIL TERM AT PLYMOUTH

Herbert W. Ash, Jr., Sheriff

**Court Attendance**

66 days @ \$15.00	\$990.00	
Travel	7.50	
Meals	22.00	
Paid Minister	10.00	
	—————	\$1,029.50

Stanley W. Hubbard, Deputy Sheriff

**Criminal Investigation**

10 days @ \$15.00	\$150.00	
Travel	87.60	
Meals	1.45	
Assistance	40.00	
	—————	\$279.05

Jerold M. Ashley, Deputy Sheriff

**Criminal Investigation**

½ day and making report @ \$15.00	\$9.50	
Travel	16.20	
Assistance	5.00	
Fees, Petition and Order	10.00	
Phone	1.26	
	—————	\$41.96

Paul W. Knight, Deputy Sheriff

**Court Attendance**

8 days @ \$15.00	\$120.00	
	—————	\$120.00

**Criminal Investigation**

25½ days @ \$15.00	\$382.50	
Travel	145.70	
Fees, Petition and Order	5.00	
Attending Municipal Court	3.00	
	—————	\$536.20

**John L. Farnham, Deputy Sheriff****Court Attendance**

14 days @ \$15.00	\$210.00	
Travel	129.00	
Meals	9.05	
		————— \$348.05

**Criminal Investigation**

11 days @ \$15.00	\$165.00	
Travel	194.70	
Meals	4.00	
Assistance	10.00	
Attending Municipal Court	6.00	
Phone	11.64	
		————— \$391.34

**Fred L. Johnson, Deputy Sheriff****Court Attendance**

13 days @ \$15.00	\$195.00	
Travel	67.20	
Meals	10.05	
		————— \$272.25

**Criminal Investigation**

5¼ days @ \$15.00	\$75.00	
Travel	30.10	
Meals	14.55	
Assistance	5.00	
		————— \$124.65

**Theodore R. Gardner, Deputy Sheriff****Court Attendance**

14 days @ \$15.00	\$210.00	
Travel	117.00	
Meals	6.55	
		————— \$333.55

**Criminal Investigation**

6½ days @ \$15.00	\$97.50	
Travel	53.70	
Meals	1.00	
Fees, Petition and Order	5.00	
Attending Municipal Court	3.00	
Phone	6.98	
	—————	\$167.18

**SEPTEMBER TERM AT WOODSVILLE**

Herbert W. Ash, Jr., Sheriff

**Court Attendance**

42 days @ \$15.00	\$630.00	
Travel	190.00	
Meals	16.65	
N. H. SP.	30.00	
Phone	122.29	
Postage	28.40	
	—————	\$1,017.34

**Criminal Investigation**

50 days @ \$15.00	\$750.00	
Travel	553.00	
Meals	67.15	
	—————	\$1,370.15

Jerold M. Ashley, Deputy Sheriff

**Criminal Investigation**

2 days @ \$15.00	\$30.00	
Meals	1.55	
Travel	16.90	
Arrests and services	12.00	
Phone	4.61	
	—————	\$65.06

**Stanley W. Hubbard, Deputy Sheriff****Criminal Investigation**

17 days @ \$15.00	\$255.00	
Travel	163.70	
Meals	13.75	
Assistance	70.00	
Attending Municipal Court and Summons	6.00	
	_____	\$508.45

**Lucien White, Deputy Sheriff****Criminal Investigation**

1 day @ \$15.00	\$15.00	
Travel	13.00	
	_____	\$28.00

**Paul W. Knight, Deputy Sheriff****Criminal Investigation**

16 days @ \$15.00	\$240.00	
Travel	45.00	
Meals	6.25	
Room	7.00	
Assistance	5.00	
	_____	\$303.25

**Eugene P. Patten, Deputy Sheriff****Criminal Investigation**

2½ days @ \$15.00	\$37.50	
Travel	37.35	
Meals	3.50	
Attending Municipal Court and fees for arrests	34.20	
	_____	\$112.55

**Wilfred J. Larty, Deputy Sheriff****Court Attendance**

1 day @ \$15.00	\$15.00	
	_____	\$15.00

**Richard M. Knapp, Jr., Deputy Sheriff****Criminal Investigation**

2½ days @ \$15.00	\$37.50	
Travel	49.20	
Phone	2.60	
	<hr/>	\$89.30

**John L. Farnham, Deputy Sheriff****Court Attendance**

19 days @ \$15.00	\$285.00	
Travel	19.90	
Meals	14.85	
Supplies	3.57	
Box rent	4.80	
Paid Minister	10.00	
	<hr/>	\$338.12

**Criminal Investigation**

8½ days @ \$15.00	\$127.50	
Travel	86.60	
Attending Municipal Court	6.00	
Fees, Petition and Order	5.00	
	<hr/>	\$225.10

**Theodore R. Gardner, Deputy Sheriff****Court Attendance**

16 days @ \$15.00	\$240.00	
Travel	64.00	
Meals	9.05	
	<hr/>	\$313.05

**Criminal Investigation**

8 days @ \$15.00	\$120.00	
<b>Travel</b>	118.85	
Meals	2.95	
Attending Municipal Court	15.00	
Mittimus fees	10.00	
Assistance	10.00	



Feeding prisoner	1.00	
Phone	17.77	
		----- \$295.57

**Other Expenses**

Clerk hire	\$732.00	
Federal Lab., supplies	26.43	
Northern Office Supply, supplies	22.50	
Frank Sheridan, wire recorder	110.00	
Merrill's Insurance, bonds	20.00	
Andrew Ferguson, special services	102.00	
		----- \$1,012.93

Total Expenditures	\$13,985.67
--------------------	-------------

Respectfully submitted,

HERBERT W. ASH, JR.

Sheriff

## Chaplain's Report

To the Commissioners of Grafton County:

My services as the County Farm Chaplain consisted mostly of holding services twice a month except during August when we held one meeting. Usually we have had the services on the second and fourth Thursdays of every month except during July and August when the schedule of meetings was different.

Attendance at the services has not been large, although the response to the meetings have been encouraging. We had the emphasis upon selection of the hymns by the congregation, followed by a brief message usually dealing with a biblical character from whom one could learn many lessons for better living today.

At Christmas the young people of the North Haverhill Methodist Church sang Christmas carols.

We have had excellent cooperation from Mr. and Mrs. Aldrich and other staff members including Ethel Little, who has been faithful in playing the piano for us.

Respectfully submitted,

WESLEY R. BERMAN

Chaplain

## Financial Report For Grafton County Cooperative Extension Service For Year Ending December 31, 1958

The Grafton County Cooperative Extension Service is financed through the cooperative efforts of County, State and Federal Governments.

Grafton County Extension Service is made up of four separate lines of educational work, which are: Agriculture, Home Economics, 4-H Club, and Forestry.

The governing body for Cooperative Extension Work is the Grafton County Extension Service Council, which is composed of 13 members. This Council has the job of guiding the Extension Program and Agents. Chairman of this Council is A. Paul Stimson of Bath, N. H.

Extension Agents are available to work with anyone in the County. Agricultural Agents spend most of their time with commercial farmers. Other agents spend a larger percentage of their time with rural non-farm and urban groups and individuals. Present agents are:

Richard R. Rutherford . . . . .	Agricultural Agent
Kevin B. Kennedy . . . . .	Associate Agricultural Agent
Muriel E. Beal . . . . .	Home Demonstration Agent
Thomas J. Hahn . . . . .	4-H Club Agent
Carolyn Crowell . . . . .	Associate 4-H Agent
Leslie B. Sargent, Jr. . . . .	County Forester
Balance on hand January 1, 1958	\$ 4,781.65
Legislative Appropriation for Year	17,460.00
Miscellaneous Receipts	19.16
	\$ 22,260.81

**Expenses**

Salaries—Agents	\$ 4,649.91	
Travel—Agents	6,616.04	
Salaries—Clerical	4,749.36	
Transportation of Materials	18.84	
Telephone and Postage	942.02	
Rent	1,136.00	
Repairs to Equipment	48.05	
Supplies and Materials	1,072.24	
Equipment	447.86	
Taxes	116.11	
Insurance on Equipment and Furniture	54.88	
Miscellaneous	130.51	
Printing	8.70	
Travel—County Council	173.24	
	<hr/>	20,163.76
		<hr/>
Balance on hand, December 31, 1958		\$ 2,097.05

Respectfully submitted,

JAMES J. PAGE, Treasurer

RICHARD R. RUTHERFORD,

County Agricultural Agent

## Report of The County Physician

To the Commissioners of Grafton County :

I hereby submit my report for the year 1958.

This has been an extremely busy year in the hospital. Again there has been an increase in the amount of work performed due to increased patient-days and more acutely ill patients.

We were inspected by the Deputy Fire Marshal of the State. He recommended replacing old type extinguishers with the new carbon dioxide type, a fire escape off the sun porch, and wire-glass enclosure of the stair well.

Most of the furniture within patient rooms is a collection of unrelated items, mostly from the old building thirty years ago. This is uncomfortable and unsafe and needs complete replacement. Of the 29 beds, fourteen are still cots and need to be replaced by adjustable height hospital beds.

There is need for a suction-pressure machine and new oxygen equipment.

I am most grateful for the excellent cooperation of all persons concerned in making such an efficient institution possible.

E. C. CAMPBELL, M.D.

Medical Director

**Statistics for 1958 for Grafton County Hospital**

Patients in hospital Jan. 1, 1958	25
Admissions	110
Discharges	92
Daily Average	24.8
Total patient days	9,056
Number of births	7
Number of operations	25
Number of deaths	24
Number discharged, cured or improved	82
Number discharged, unimproved	10
Number of out patients	2,934
Number of autopsies	1
Total patients Jan. 1, 1959	19

## Deaths In 1958

Date	Name	Age				Cause of Death
		Yrs	M	W	D	
Jan. 18	Dorothy Wilson	47	1	2	2	Carcinoma of cervix uteri, terminal hemorrhage c peritonitis.
Jan. 26	Henry Leavitt Corey	93	1	1		Arterio-sclerotic gangrene of foot, generalized arterio-sclerosis, cancer of prostate 6 mo. c severe genito-urinary bleeding (1 wk.).
Feb. 5	Mary Tatham	65	2	1	5	Terminal pneumonia, severe multiple decubitus ulcers, rheumatoid arthritis.
Feb. 24	George Clough	83	11	3	2	Arterio-sclerosis, hypertrophy of prostate, cardiac decompensation.
Mar. 5	Lillian Smith	73	8		3	Arterio-sclerosis, chronic myocarditis, chronic nephritis.
Mar. 9	Percy Stiles	79	11		1	Cerebral hemorrhage due to epilepsy.
Apr. 16	John Gagnon	77	9		4	Carcinoma of stomach c gastric and biliary obstruction.
May 3	Herbert Plant	73	8			Coronary occlusion.
May 25	Abbie Sawyer	96	1	3	1	Acute lobar pneumonia.
May 31	Fred Cass	81	5	3	5	Cerebral vascular accident, arterio-sclerosis.
June 6	James Ward	81	4		2	Fibrillation, anterior-sclerosis, mitral valvular disease.
June 17	William Crossman	80	9		2	Hypostatic pneumonia, generalized arterio-sclerosis.
July 3	Addie Thornton	68	6	1	6	Peritonitis 24 degree, multiple emboli to nervous system.
July 7	Kenneth Beattie	75	11		5	Urinary tract infection, hemorrhage into spinal cord c paralysis of legs and bladder.
Aug. 2	Maude Quimby	66	2		5	Carcinoma of stomach, cerebral c rt. hemaplegia.
Aug. 15	Arthur Judd	87	4		3	Hypostatic pneumonia, arterio-sclerotic heart disease.
Aug. 23	Earle Dearborn	68	2		7	Rheumatic heart disease.
Oct. 1	Ernest Hubbard	54	2	1	3	Cerebral embolus, old cerebral embolus (3 wk.), carcinoma of tongue.
Oct. 17	Daniel Carr	74	6		1	Terminal pneumonia due to arterio-sclerosis, old cerebral accident and myocardial infraction.
Oct. 19	Bessie Nelson	73	4	1	3	Cardiac decompensation, arterio-sclerosis.
Oct. 24	Carl Bergdahl	82				Pneumonia, arterio-sclerosis, solid tumor of testicle, multiple bruises and abrasions.
Nov. 10	John Mitchell	66	2	2	5	Cerebral hemorrhage 10 hrs., arterio-sclerosis.
Nov. 26	Annie Tilton	89	1			Arterio-sclerosis, peripheral emboli, cerebral embolus.
Dec. 20	Joseph Smith	86	10	2	6	Gangrene of leg 3 wk., arterio-sclerosis (10 yrs.).



## Summary of Farm Accounts For Grafton County Farm For 1958

Capital Investment	1957	1958
Value of land & buildings	\$49,000.00	\$49,000.00
Livestock inventory	43,800.00	50,810.00
Machinery & equipment	23,438.50	23,302.50
Feed & supplies inventory	14,694.84	15,794.50
	<hr/>	<hr/>
Total	\$130,933.34	138,907.00
		<hr/>
		130,933.34
		<hr/>
Increase for year		\$7,973.66

### Summary of Receipts

	Cash	Institution	Total
Milk & milk products	\$26,664.56	\$4,472.40	\$31,136.96
Produce	108.00	1,489.15	1,597.15
Eggs	360.50	1,651.69	2,012.19
Dressed Poultry		681.85	681.85
Dressed Beef		2,622.70	2,622.70
Dressed Pork		2,355.95	2,355.95
Livestock	8,669.21		8,669.21
Other Income	1,170.32		1,170.32
	<hr/>	<hr/>	<hr/>
	\$36,972.59	\$13,273.74	\$50,246.33
Inventory increase			7,973.66
			<hr/>
			\$58,219.99

## Summary of Expenses

Supervision	\$ 300.00
Labor—regular and inmate	11,449.50
Labor—House of Correction	1,337.00
Truck and Tractor expense	3,851.72
Taxes	3,415.78
Insurance	592.94
Light and Power	1,409.44
Feed	18,713.55
Supplies	1,402.97
Repairs	1,160.85
Equipment	2,933.18
Fertilizer	1,586.02
Veterinary	608.00
Milk testing	245.46
Registering cattle	165.10
Seeds	477.05
Bedding	850.28
Bulldozing and land clearing	560.00
Livestock and poultry	711.40
Miscellaneous	460.10
	<hr/>
Total expenses	\$52,230.34
Total Receipts plus inventory increase	58,219.99
Total Expenses	52,230.34
	<hr/>
Operating profit	\$5,989.65

ERVILLE H. ALDRICH,  
Superintendent

RICHARD R. RUTHERFORD,  
County Agricultural Agent









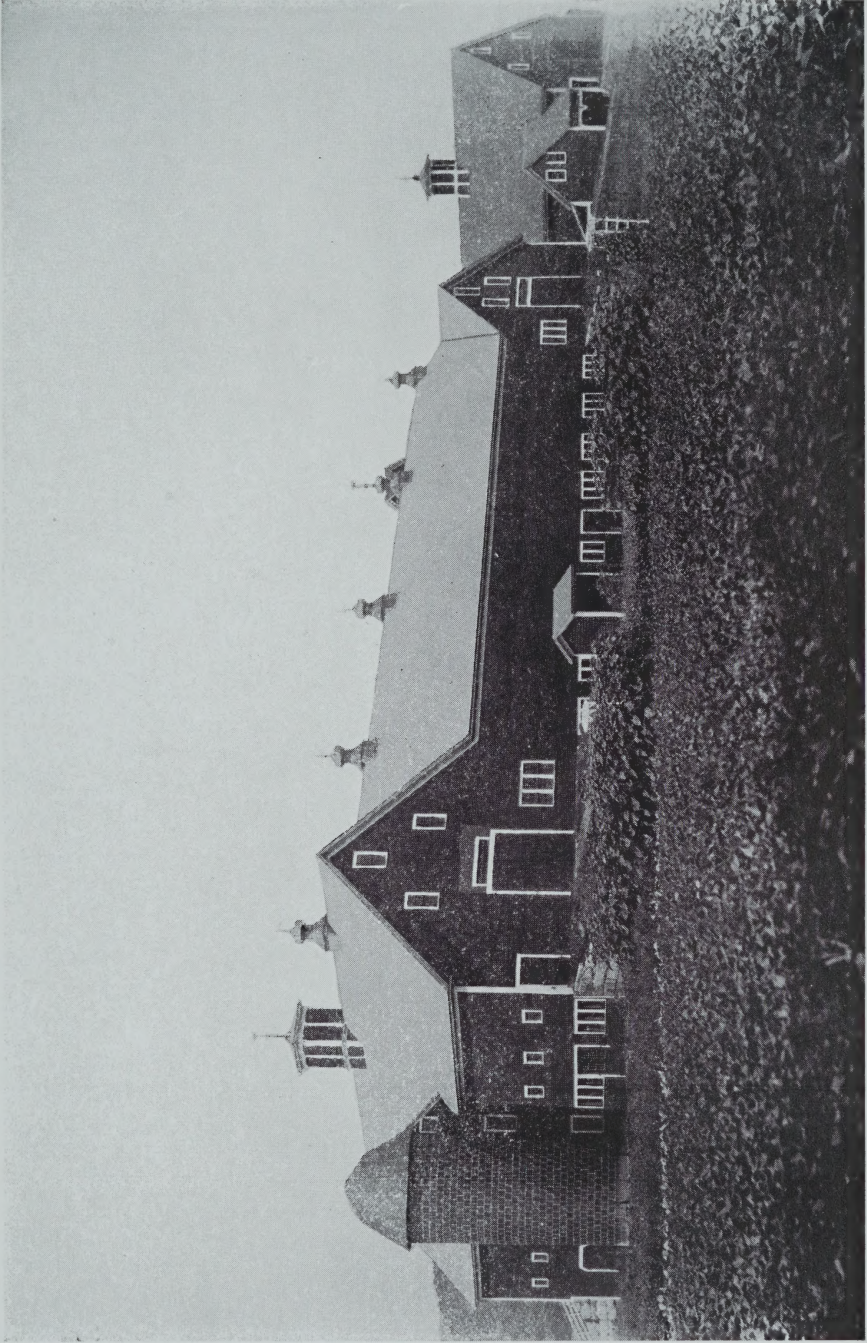

*Grafton County Farm Barns*









