

Hamp
52.07
22
75



Jonathan Wright Homestead

Town of Sandwich

New Hampshire

UNIVERSITY OF NEW HAMPSHIRE
LIBRARY

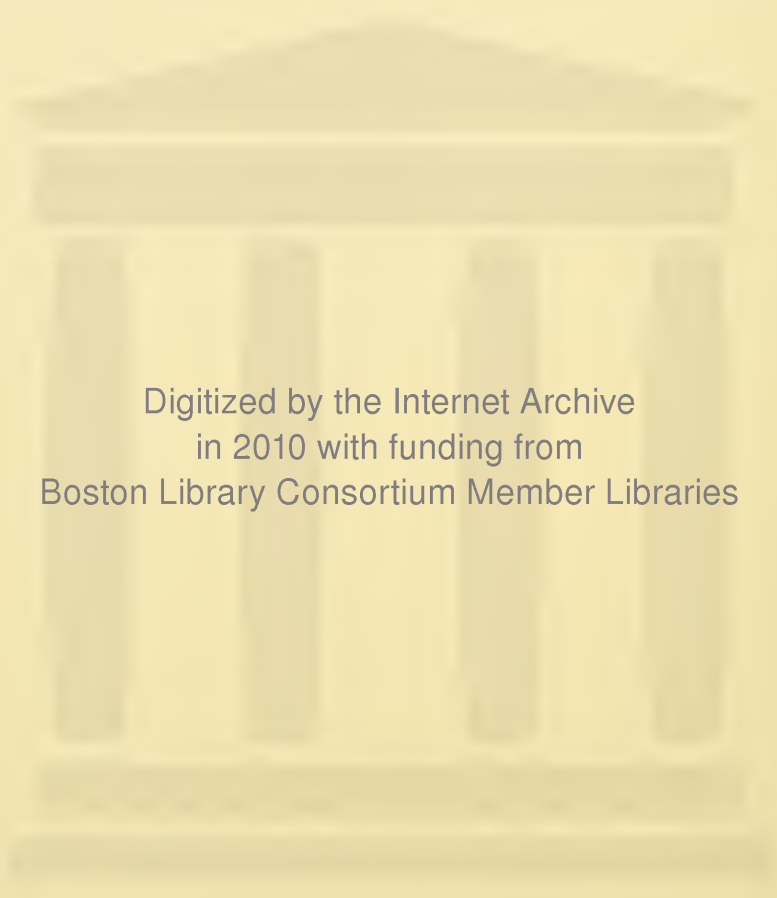

Digitized by the Internet Archive
in 2010 with funding from
Boston Library Consortium Member Libraries

ANNUAL REPORTS

of the

OFFICERS

of the

TOWN OF SANDWICH

New Hampshire

FOR THE YEAR ENDING DECEMBER 31, 1975

This is to certify that the information contained in this report was taken from official records and is complete to the best of our knowledge and belief.

EARLE C. PEASLEE
JOAN C. WRIGHT
ROBERT N. BURROWS
Selectmen

Photo by Jonathan Wright

TABLE OF CONTENTS

Dedication	3
Town Officers	4-6
Town Warrant 1975	7-12
Town Warrant 1976	13-20
Budget	21-23
Summary of Inventory	24
Statement of Appropriations and Taxes Assessed	25-27
Schedule of Town Property	28
Statement of Bonded Debt	29-30
Balance Sheet	31-32
Comparative Statement of Appropriations and Expenditures	33-35
Statement of Revenue Sharing Account	36
Sandwich Conservation Commission	37
Tax Collector's Report	38-40
Report of Town Clerk	41
Town Treasurer's Report	42
Detailed Statement of Receipts	43-46
Detailed Statement of Appropriation and Expenditures	47-65
Highway Department	66-68
Report of Trust Funds	69-74
Planning Board	75
Samuel H. Wentworth Library	76-78
Sandwich Fire Department	79-80
Report of Forest Fire Warden	81
Police Department Report	82-83
Cemetery Trustees	84
Notice to Veterans	85
Notes	86
Vital Statistics	87-90
Tax List of Real Estate	91-129

IN TRIBUTE

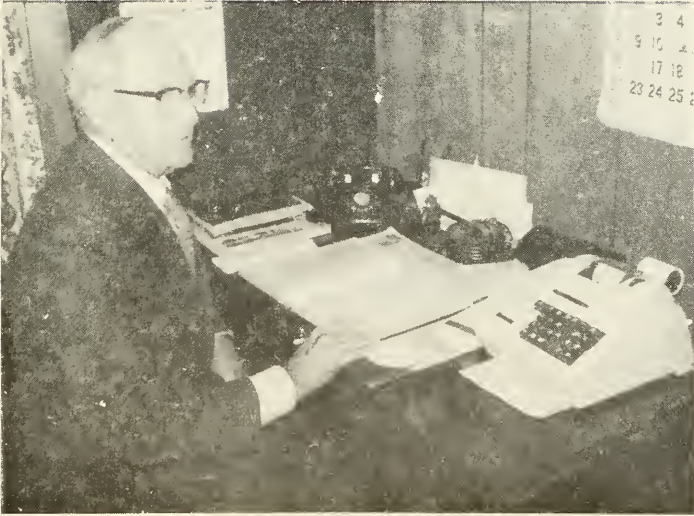

ARTHUR BUTLER BROWN

Born August 17, 1897

This issue of the Sandwich Town Report is dedicated, with affection and gratitude, to Arthur B. Brown, who has served our Town so faithfully and so well for thirty years.

Arthur was born in Fremont, N.H., graduated from U.N.H., and in 1923 moved to Moultonborough. His long record of public service began in that town where he served as Road Agent, Moderator, and for six years as Selectman. He moved, on a permanent basis to Sandwich in 1947, where he continued his devotion to public service unabated. He served as Selectman, 1949-1954; as Moderator, 1958-1968; and as Treasurer, 1967-1975. In addition to these town duties he served also, 1958-1972, as one of the three Carroll County Commissioners, the last two years as Chairman. He also served as Chairman of the State County Commissioners Association for two years.

Even a partial list of the many other ways Arthur has served Sandwich and its townspeople is impressive. At various times, and often for several years he has served as Chairman or Director of the Sandwich Chapter of the American Red Cross, Trustee of the Sandwich Historical Society, officer or member of the Old Home Week Association, Chairman of the Dr. Robert Quimby Memorial Fund, ("The Doctor's Committee"), and Chairman of the Speakers and Entertainment Committee of the Sandwich Fair Association. He is a Past Master of the Sandwich Grange, Past Master of the Red Mountain Lodge, F&AM, Past Patron of the Bearcamp Chapter, O.E.S., District Deputy Grand Master of the Grand Lodge of New Hampshire, F&AM and Past Grand Patron of the Grand Chapter of New Hampshire, O.E.S.

To this fine citizen the Town of Sandwich extends its deepest respect and its sincerest thanks for a multitude of tasks superbly done. May he enjoy many more years in our midst as a friendly, helpful neighbor, well content in the knowledge that he has contributed several times his share in making Sandwich the fine town it is in which we live.

LIST OF TOWN OFFICERS

MODERATOR

Grant A. Floyd

REPRESENTATIVE TO THE GENERAL COURT

Raymond K. Conley, Jr.

SELECTMEN

Earle C. Peaslee, Term expires 1976

Joan C. Wright, Term expires 1977

Robert N. Burrows, Term expires 1978

TOWN CLERK

Evelyn N. Smith

TAX COLLECTOR

John L. Webb

TREASURER

Arthur B. Brown

DEPUTY TAX COLLECTOR

Lois Merrithew

DEPUTY TREASURER

Philip Robbins

LIBRARY TRUSTEES

Terms expire 1976

Joan Cook

Vaughan Harmon

Terms expire 1977

Robert E. Purdy

Dana Pearson

Terms expire 1978

Frances T. Mauch

Frances W. Doughty

TRUSTEES OF TRUST FUNDS

Dana H. Pearson, Term expires 1976

Jane A. Brewer, Term expires 1977

Erskine N. White, Term expires 1978

CEMETERY TRUSTEES

Reuben N. Hodge, Term expires 1976

Robert N. Burrows, Term expires 1976

*(Appointed to fill unexpired term of
Hubbard Sweet)*

Evelyn N. Smith, Term expires 1978

SUPERVISORS OF CHECKLIST

Edna Bickford, Term expires 1976

Janet Brown, Term expires 1978

Watson Beach, Term expires 1980

BALLOT INSPECTORS

REPUBLICAN

Isabel Smith

Phyllis Swan

DEMOCRAT

Lena Nelson

Edrie H. Burrows

HEALTH OFFICER

Dr. Alan F. Houston

POLICE CHIEF

David C. Huard

TOWN ROAD AGENT

Almon G. Evans

TOWN FOREST COMMITTEE

Francis G. Hambrook

Peter Pohl

SANDWICH VOLUNTEER FIRE COMPANY

Francis G. Hambrook, Chief

CIVIL DEFENSE DIRECTOR

Clarence A. McCarthy, Jr.

AUDITORS

Division of Municipal Accounting
Department of Revenue Administration

SANDWICH PLANNING BOARD

Robert N. Brewer	Term Expires	December 31, 1975
Stuart W. Heard	Term Expires	December 31, 1976
Vaughan Harmon (<i>resigned</i>)	Term Expires	December 31, 1977
Kerry Peaslee	Term Expires	December 31, 1977
Robert Miner	Term Expires	December 31, 1978
Oliver H. Coolidge	Term Expires	December 31, 1979
Robert Delgado	Term Expires	December 31, 1980
Robert N. Burrows	Ex Officio	

BOARD OF ADJUSTMENT

Robert A. Ayotte	Term Expires	1975
Julius Smith	Term Expires	1976
Robert Purdy	Term Expires	1977
Dana Pearson	Term Expires	1978
John Laverack	Term Expires	1979

LAKES REGION PLANNING COMMISSION

Robert Delgado	Term Expires	March 1976
Reuben N. Hodge		Alternate
Stuart W. Heard	Term Expires	March 1978
Oliver Coolidge		Alternate

SANDWICH CONSERVATION COMMISSION

Eva Fellows	Term Expires	1976
Robert N. Peaslee	Term Expires	1976
Stearns H. Smalley	Term Expires	1977
William Nungesser	Term Expires	1977
Raymond K. Conley, Jr.	Term Expires	1978
Peter Pohl	Term Expires	1978
Joan Cook	Term Expires	1978

SANDWICH TOWN WARRANT

1975

STATE OF NEW HAMPSHIRE

CARROLL, SS

The following is a copy of the warrant as it appeared in the 1974 Annual Report showing the disposition of each Article as voted at Town Meeting.

To the inhabitants of the Town of Sandwich, qualified to vote in Town affairs:

You are hereby notified to meet at the Town Hall in said Town on Tuesday the 4th day of March next from 2:00 p.m. until 7:00 p.m. for the casting of ballots, and at 7:30 p.m. Wednesday, March 5th, 1975 at the Sandwich Central School, to act upon the following articles.

(EXPLANATION, Article 1 relating to the election of Town Officers will be taken up on Tuesday and polls will be open until 7:00 p.m. A second session to consider all other business will be held March 5th at 7:30 p.m. as per vote of Town to accept provisions of RSA 39:2-a.)

1. To elect by official ballot all necessary town officers for the ensuing year. *This action was taken.*

2. To see if the Town will determine by vote the salaries and or other compensation of its Officers and Agents. *Amended to increase the salary of the check list supervisors from \$75.00 to \$125.00 per year and to increase the salary of the forest fire warden to \$100.00 per year. Voted in affirmative with these amendments.*

3. To see if the Town will authorize the Selectmen to borrow money in anticipation of Taxes, the same to be paid from revenue of 1975. *Voted in affirmative.*

4. To see if the Town will vote to authorize the Selectmen to administer or dispose of any real estate acquired by the Town through Tax Collector Deed or Deeds and as agents of the Town give Deed or Deeds thereof. *Voted in affirmative.*

5. To see if the Town will authorize the prepayment of taxes and authorize the Tax Collector to accept payments in prepayment of taxes as provided for in RSA 80:52-a.
Voted in affirmative.

6. To see if the Town will vote to raise and appropriate the following sums of money for:

- (a) Memorial Day Observance, \$125.00
- (b) Old Home Week Observance, \$300.00
- (c) Maintenance of Notch and Dale Roads, \$841.00
- (d) Town's share for Social Security, \$4,000.00
- (e) Town Road Aid (TRA), \$1,212.05, the State contributing \$8,080.34
- (f) Town Dump and Forest Fires, \$250.00
- (g) Lakes Region General Hospital, \$200.00 and Huggins Hospital, \$200.00
- (h) Care of Cemeteries, \$500.00
- (i) Town Welfare, \$4,000.00
- (j) General Government, \$19,465.00
- (k) Town Dump Maintenance, \$4,200.00
- (l) Town Beaches, \$1,600.00
- (m) Insurance Premiums and Town Officers' Bonds, \$9,500.00
- (n) Street Lighting, \$1,800.00
- (o) Payment of Interest on Temporary Loan, \$2,500.00
- (p) Planning Board, \$350.00
- (q) Lakes Region Planning Commission, \$926.00
- (r) Conservation Commission, \$200.00
- (s) Concord National Bank, Concord, N. H., Custodian of the Library Trust Funds \$312.68
- (t) Fireworks display on July 4th \$250.00
- (u) Care of stray animals, \$200.00
- (v) Lease of Emerson parking lot, \$200.00
- (w) BiCentennial Observance, \$500.00

This article was voted as stated in the warrant.

7. To see if the Town will raise and appropriate the sum of \$266.20 to assist the Carroll County Mental Health Service, Inc. 1975. This article by petition.
Amended "subject to what the county delegation does later on". Voted in the affirmative.

8. To see if the Town will vote to authorize withdrawal from the Revenue Sharing Fund established under the provisions of the State and Local Assistance Act for use as a set-off against the following debt service incurred for "priority expenditures" since January 1, 1972. Purpose: 1974 Fire Truck Note (principal) Amount: \$6,000.00. *Voted in the affirmative.*

9. To see if the Town will vote to rescind that part of Section A, Article 6 of the 1968 warrant for a full time police officer. This article by petition. *Voted in the Negative by secret ballot, 128 no to 77 yes.*

10. To see if the Town will vote to raise and appropriate the sum of \$21,199.00 for a full time Police Chief as previously voted by the Town and for support of the Police Department and to authorize the Selectmen to apply for, accept, and expend any and all state and federal aid relative to the Police Department. *Amended to read: Such sums to be applied against the appropriation of \$21,199.00 and to authorize the Selectmen to accept and expend any gifts applicable to the Department, such gifts to be spent in accordance with the wishes of the donor. Voted in affirmative.*

11. To see what sum of money the Town will vote to raise and appropriate for the care and maintenance of Town Highways for both summer and winter. The sum recommended by the Selectmen is \$88,400.00 with \$5,000.00 to be put into a special account to be used for Special Bridge Projects, and to see if the Town will vote to put into the Capital Reserve Equipment Depreciation Fund 50 percent of the money received from the rent of Town equipment and the other 50% into the Highway Department to be used at the discretion of the Selectmen.

Note: Suggested Budget Breakdown as Follows: Summer Maintenance \$16,000.00 Winter Maintenance \$22000.00, Tarvia \$10,000.00, Bushes \$1,500.00, General Expense of Highway \$15,550.00, Culverts \$1,200.00, Road resurfacing \$7,250.00 Oil \$3,000.00, Bridge Maintenance \$1,900.00. Employees benefits \$5,000.00. The Highway Subsidy Fund of \$15,046.00 to be applied to Tarvia and resurfacing. *Voted in the affirmative.*

12. To see if the Town will vote to continue to plow driveways. Suggested fees to cover actual full costs to be set at \$15.00 for a driveway up to 90 feet in length and 21 cents for each additional foot and to use the money raised in fees in accordance with this article. Any balance remaining from these fees shall be put into the Capital Reserve Equipment Depreciation Fund. *Voted in the affirmative.*

13. To see if the Town will vote to raise and appropriate the sum of \$38,973.00 for maturing town notes and interest due the Meredith Trust Co., the Meredith Village Savings Bank, and the Concord National Bank in the year 1975.

Loader	\$ 2,863.00
Fire Station	18,000.00
Fire Truck	10,450.00
Library	6,940.00
Grader	720.00
Total	<u>\$38,973.00</u>

Library amended to \$26,048.33 bringing grand total to \$58,081.33. Voted in the affirmative.

14. To see if the Town will vote to raise and appropriate the sum of \$8,674.00 to pay the balance due on the new Town Garage. *Voted in the affirmative.*

15. To see if the Town will vote to rescind the balance of the Special Appropriation (Article 1) granted at the special Town Meeting of December 14, 1973. The \$23,000.00 authorization is not needed for the completion of the Town Garage (Original authorization \$65,000.00) (This article per request of the Auditors) *Voted in the affirmative.*

16. To see if the Town will vote to authorize the Selectmen to appoint three firewards with such powers and duties as are set forth in New Hampshire RSA Chapter 154. This article by petition. *Voted to pass over article.*

17. To see if the Town will vote to raise and appropriate the sum of \$14,800.00 for the support of fire protection for the Town of Sandwich. *Amended to read "for support of the Sandwich Volunteer Fire Department. \$14,800.00 amended to \$17,000.00. Voted in the affirmative.*

18. To see if the Town will vote to raise and appropriate the sum of \$260.00 for installation of dry fire hydrants. NOTE: There is a carry over of \$1,343.00 in this account from 1974. *Voted in the affirmative.*

19. To see if the Town will vote to raise and appropriate the sum of \$4,500.00 for the purchase of 1,000 feet of 4 inch fire hose. *Voted in the affirmative.*

20. If Article 18 is not voted in the affirmative to see if the Town will vote to raise and appropriate the sum of \$2,650.00 for the purchase of 1,000 feet of 2 1/2 inch fire hose. *Voted to pass over the article.*

21. To see if the Town will vote to raise and appropriate the sum of \$2,500.00 to complete the work on the Whiteface Fire Station and grounds. This article by petition. *Voted in the affirmative.*

22. To see if the Town will vote to raise and appropriate the sum of \$5,000.00 to be put into the Special Town Equipment Fund. *Amended that no monies would be appropriated to put into the special Town Equipment Fund but that any balance unexpended at the end of 1975 from the Moses Hall Fund be put in the Special Equipment Highway Fund. Voted in the affirmative.*

23. To see if the Town will vote to raise and appropriate the sum of \$3,000.00 for ambulance service. *Voted in the affirmative.*

24. To see if the Town will vote to petition the State Department of Revenue Administration to have an audit made by the Division of Municipal Accounting and to raise and appropriate up to \$1,300.00 for such purpose. *Voted in the affirmative.*

25. To see if the Town will vote to raise and appropriate \$5,000.00 for State Road Improvement. The State contributing \$10,000.00. *Vote in the affirmative.*

26. To see if the Town will vote to raise and appropriate \$3,700.00 to defray Damages and Legal Expenses and Town Line Work. *Voted in the affirmative.*

27. To see if the Town will vote to raise and appropriate the sum of \$2,500.00 for the updating of valuations on new buildings, construction, and new property transfers. *Voted in the affirmative.*

28. To see if the Town will vote to raise and appropriate \$350.00 for the revision of property maps in reference to new property transfers. *Voted in the affirmative.*

29. To see if the Town agrees to participate in the National Flood Insurance Program by directing the Board of Selectmen to complete the eligibility application and submit the required information to the Federal Insurance Administration. *Voted in the affirmative.*

30. To transact any other business which may legally come before this meeting. *Voted in the affirmative.*

Given under our hands and the seal of the Town of Sandwich this 17th day of February 1975.

Raymond K. Conley, Jr.

Alan F. Houston

Joan C. Wright

Selectmen of Sandwich

A true copy of warrant - Attest:

Raymond K. Conley, Jr.

Alan F. Houston

Joan C. Wright

Selectmen of Sandwich

S A N D W I C H T O W N W A R R A N T

1976

STATE OF NEW HAMPSHIRE

CARROLL, S.S.

To the inhabitants of the Town of Sandwich qualified to vote in Town affairs:

You are hereby notified to meet at the Town Hall in said Town on Tuesday the 2nd day of March next from 2:00 p.m. until 7:00 p.m. for the casting of ballots, and at 7:30 p.m. Wednesday, March 3rd 1976 at the new Town Garage to act upon the following articles.

(EXPLANATION, Article 1 relating to the election of Town Officers will be taken up on Tuesday and polls will be open until 7:00 o'clock. A second session to consider all other business will be held March 3rd at 7:30 p.m. as per vote of the Town to accept provisions of RSA 39:2-a).

1. To elect by official ballot all necessary town officers for the ensuing year.
2. To see if the Town will determine by vote the salaries and or other compensation of its Officers and Agents at the following rates:
 1. Selectmen \$750.00 per year plus \$4.00 per hour for special work such as assessing, bookwork etc and \$.18 per mile for mileage in connection with such special work.
 2. Town Treasurer \$700.00 per year plus expenses.
 3. Deputy Treasurer \$100.00 per year plus expenses.
 4. Tax Collector \$1200.00 per year plus expenses provided that Article 5 is voted in the affirmative. If Article 5 is not voted in the affirmative the salary to be \$700.00 per year plus expenses.

5. Deputy Tax Collector \$100.00 per year plus expenses.
6. Town Clerk \$500.00 per year plus expenses and Auto Permit Fees.
7. Highway Road Agent \$100.00 per year plus regular hourly rate.
8. Moderator \$4.00 per hour for service rendered at Town Meeting and all other Town, State and National Elections.
9. Ballot Inspectors \$3.00 per hour.
10. Supervisors of Checklist \$125.00 per year plus \$3.00 per hour for additional work incurred.
11. Treasurer of Trust Funds, \$450.00.
12. Forest Fire Warden, \$100.00.
3. To see if the Town will authorize the Selectmen to borrow money in anticipation of Taxes, the same to be paid from revenue of 1976.
4. To see if the Town will vote to authorize the Selectmen to administer or dispose of any real estate acquired by the Town through Tax Collector Deed or Deeds and as agents of the Town give Deed or Deeds thereof.
5. To see if the Town will authorize the Tax Collector to collect taxes semi-annually per RSA 76:15a. "A partial payment of the taxes assessed on April first in any tax year computed by taking the prior year assessed valuation times one half of the previous year tax rate; provided, however, that whenever it shall appear to the Selectmen or assessor that certain individual properties have physically changed in valuation they may use the current year appraisal times one half the previous year's tax rate to compute the partial payment. Partial payment of taxes assessed under this section shall be due and payable

on July first of the present tax year. A payment of the remainder of the taxes assessed on April first, minus the payment due on July first of that year shall be due and payable December first. Interest at the rate of six percent shall be charged on all taxes not paid between July first and December first. Interest charged after December first shall be in the amount prescribed in RSA 76:13."

6. To see if the Town will vote to replace the present street lighting in the Town with that recommended by the Selectmen.
7. To see if the Town will vote to raise and appropriate the following sums of money for:
 - (a) Memorial Day Observance, \$125.00.
 - (b) Old Home Week Observance, \$300.00.
 - (c) Maintenance of Notch and Dale Roads, \$841.00.
 - (d) Town Share for Social Security, \$4,800.00.
 - (e) Town Road Aid (TRA), \$1,197.96, the State contributing \$7,986.38.
 - (f) Town Dump and Forest Fires, \$250.00.
 - (g) Lakes Region General Hospital \$200.00 and Huggins Hospital \$200.00.
 - (h) Care of Cemeteries, \$500.00.
 - (i) Town Welfare, \$4,000.00.
 - (j) General Government, \$23,800.00.
 - (k) Town Dump Maintenance, \$4,200.00.
 - (l) Town Beaches, \$2,300.00.
 - (m) Insurance Premiums and Town Officer's Bonds, \$10,300.00.

- (n) Street Lighting, \$2,500.00.
- (o) Payment of Interest on Temporary Loan, \$2500.00.
- (p) Planning Board, \$500.00.
- (q) Lakes Region Planning Commission, \$1,019.00.
- (r) Conservation Commission, \$200.00.
- (s) Concord National Bank, Concord, N.H. Custodian of the Library Trust Funds, \$368.43.
- (t) Fireworks display on July 4th, \$350.00.
- (u) Care of Stray Animals, \$250.00.
- (v) Lease of Emerson Parking Lot, \$200.00.
- (w) Bicentennial Observance, \$500.00.
- (x) Carroll County Mental Health Service, Inc., \$292.82.
- (y) Town Hall Special, \$1,000.00.

8. To see if the Town will vote to raise and appropriate the sum of \$20,900.00 for a full time Police Chief as previously voted by the Town and for support of the Police Department and to authorize the Selectmen to apply for, accept and expend any and all state and federal aid relative to the Police Department such sums to be applied to the appropriation of \$20,900.00.
9. To see what sum of money the Town will vote to raise and appropriate for the care and maintenance of Town Highways for both summer and winter. The sum recommended by the Selectmen is \$106,500.00 with \$5000.00 to be put into a special account to be used for Special Bridge Projects, and to see if the Town will vote to put into the Capital Reserve Equipment Depreciation Fund 50 percent of the money received from the rent of Town equipment and the other 50

percent into the Highway Department to be used at the discretion of the Selectmen.

NOTE: Suggested budget breakdown as follows: Employees Salaries \$52,800.00, Winter rental of equipment and maintenance \$5,200.00, Summer equipment rental and maintenance \$5,000.00, Tar \$8,000.00, Bushes \$800.00, Culverts, \$1,200.00, Road resurfacing - Sand - gravel - screen rental \$6,000.00, Oil \$3,000.00, General Expense of Highways \$16,000.00, Bridge Maintenance \$1,000.00, Blue Cross and Life Insurance \$2,500.00. The Highway Subsidy Fund of \$14,904.54 to be applied to Culverts, Tarvia and Resurfacing.

10. To see if the Town will vote to raise and appropriate the sum of \$17,000.00 for the support of fire protection for the Town of Sandwich.
11. To see if the Town will vote to authorize the Selectmen to appoint a Board of Fire Wards as provided in N.H. RSA 154:17, consisting of three members, to be appointed for three year terms commencing in March 1976, one to be appointed for three years, one for two years, and one for one year, thereafter for three years.
12. To see if the Town will vote to raise and appropriate the sum of \$1500.00 for installation of dry fire hydrants.

NOTE: There is a carry over of \$934.00 in this account from 1975.

13. To see if the Town will authorize the Selectmen to purchase a new loader with the old loader to be used as a trade-in, and for the purpose to raise an appropriated sum not to exceed \$25,000 and to authorize the Selectmen to accept gifts for such purpose; and to authorize the Selectmen to borrow the balance required on the credit of the Town, issuing serial notes therefore on such terms and conditions as the Selectmen may determine.

14. To see if the Town will vote to raise and appropriate a sum not to exceed \$20,000.00 to have the Town revalued and to authorize the withdrawal of \$8,000.00 from the Revenue Sharing Fund established under the provisions of the State and Local Assistance Act of 1972 and \$2,000.00 from current revenue in 1976. The balance to be raised in 1977.
15. To see if the Town will vote to continue to plow driveways. Suggested fees to cover actual full costs to be set at \$15.00 for a driveway up to 90 feet in length and \$.21 for each additional foot and to use the money raised in fees in accordance with this article. And any balance remaining from these fees shall be put into the Capital Reserve Equipment Depreciation Fund.
16. To see if the Town will vote to raise and appropriate the sum of \$29,677.00 for maturing town notes and interest due the Meredith Trust Co., the Meredith Village Savings Bank, and the Concord National Bank in the year 1976.

	Principal	Interest
Fire Station Notes	\$15,000.00	\$2,400.00
Library Note	4,000.00	1,680.00
Grader Note	5,500.00	472.00
New Loader		625.00
	\$24,500.00	\$5,177.00

17. To see if the Town will vote that Bennett Street be closed, subject to gates and bars, from a point shortly beyond the Y on Bennett Street, where the Noss land abuts on both sides, to the Jose Bridge. This Article by request.
18. To see if the Town will vote to transfer any balance unexpended from the \$2500.00 voted for the Whiteface Fire Station in Article 21 of the 1975 warrant after the Whiteface Fire Station is completed, to the Central Fire Station for use in building protection over the doors at the station.

19. To see if the Town will vote to raise and appropriate the sum of \$5,000.00 to be put into the Special Town Equipment Fund.
20. To see if the Town will vote to raise and appropriate the sum of \$3,500.00 for ambulance service.
21. To see if the Town will vote to raise and appropriate the sum of \$500.00 to be used for the maintenance of the present float, any balance remaining to be carried forward to 1976 to be used for the replacement thereof.
22. To see if the Town will vote to raise and appropriate the sum of \$1350.00 to have an audit made. The selection of the auditing firm to be made at the discretion of the Selectmen.
23. To see if the Town will vote to raise and appropriate \$5,000.00 for State Road Improvement, the State contributing \$10,000.00.
24. To see if the Town will vote to raise and appropriate \$2000.00 to defray Damages and Legal Expenses and Town Line Work.
25. To see if the Town will vote to raise and appropriate the sum of \$2,500.00 for the updating of valuations on new buildings, construction, and new property transfers.
26. To see if the Town will vote to raise and appropriate \$350.00 for the revision of property maps in reference to new property transfers.
27. To see if the Town will vote to raise and appropriate the sum of \$114.00 for the support of the Inter Lakes Day Care Center. This article by request.
28. To see if the Town will vote to allow the Selectmen to appoint a committee to study the feasibility of adding an addition to a present Town Building for office space for Town Offices and for a meeting room in which public meetings may be held. Recommendations to be made at the next Town Meeting.

29. To transact any other business which may legally come before this meeting.

Given under our hands and the seal of the Town of Sandwich this 14th day of February 1976.

Earle C. Peaslee
Joan C. Wright
Robert N. Burrows
Selectmen of Sandwich

A true copy of warrant - Attest:

Earle C. Peaslee
Joan C. Wright
Robert N. Burrows
Selectmen of Sandwich

BUDGET

TOWN OF SANDWICH

Appropriations and Estimates of Revenue for the
Ensuing Year, January 1, 1976 to December 31, 1976

<u>PURPOSE OF APPROPRIATION</u>	<u>Approp. Previous Fiscal Year</u>	<u>Exp'ditures Previous Fiscal Year</u>	<u>Approp. Ensuing Fiscal Year 1976 (1976-1977)</u>
GENERAL GOVERNMENT:	\$ 19,465.00	\$ 19,924.41	\$ 23,800.00
Audit	1,300.00	1,314.53	1,350.00
Town Hall & Other Town Buildings-Special	.00	.00	1,000.00
Employees' Retirement & Social Security	4,000.00	4,413.56	4,800.00
Reassessing & Mapping	2,850.00	2,250.00	2,850.00
PROTECTION OF PERSONS & PROPERTY:			
Police Department	21,199.00	21,525.15	20,900.00
Fire Department	17,000.00	17,669.00	17,000.00
Fire Dept.-Misc.-4" Hose/ T.&FF/DFH	5,010.00	6,473.95	1,750.00
Insurance	9,500.00	6,223.25	10,300.00
Planning & Zoning	350.00	49.25	500.00
Damages & Legal Expense - Town Line Work	3,750.00	849.00	2,000.00
North Sandwich Fire Station	2,500.00	1,159.87	.00
HEALTH DEPT. (Incl. Hospitals & Ambulance)	3,666.20	3,666.20	4,192.82
Vital Statistics - Employee's Benefits	5,000.00	4,652.66	2,500.00
Special Bridge Projects	5,000.00	.00	5,000.00
Town Dump & Garbage Removal	4,200.00	4,119.01	4,200.00
HIGHWAYS & BRIDGES: Tar/Gravel/Culverts/Bushes Bridges/Oil	24,850.00	25,025.39	20,000.00
Town Maintenance - Summer & Winter	38,000.00	40,532.56	10,200.00
Street Lighting	1,800.00	1,717.55	2,500.00
General Expenses of Highway Department	15,550.00	16,764.46	16,000.00
Town Road Aid	\$ 1,212.05	\$ 1,212.05	\$ 1,197.96
LIBRARIES: Custodial Funds	312.68	312.68	368.43

PUBLIC WELFARE:			
Interlakes Day Care	.00	.00	114.00
Town Poor	4,000.00	2,062.53	4,000.00
Salaries - Highway Dept.	.00	.00	52,800.00
Care of Stray Animals	200.00	200.00	250.00
PATRIOTIC PURPOSES			
(Memorial Day, Etc.)	1,175.00	1,235.66	1,275.00
RECREATION(including float)	1,600.00	2,006.28	2,800.00
PUBLIC SERVICE ENTERPRISES:			
Lease agreement	200.00	200.00	200.00
Door Yard Snow Removal	8,400.00	8,442.39	8,400.00
Cemeteries	500.00	500.00	500.00
Conservation Commission	200.00	.00	200.00
Advertising & Regional Associations	926.00	926.00	1,019.00
DEBT SERVICE:			
Principal & Long Term Notes & Bonds	51,800.00	57,300.00	24,500.00
Interest - Long Term Notes & Bonds	6,281.33	6,436.63	5,177.00
Interest on Temporary Loans	2,500.00	2,965.00	2,500.00
CAPITAL OUTLAY			
Town Garage	8,674.00	8,674.00	.00
State Aid Construction	5,000.00	.00	5,000.00
Notch and Dale Roads	841.00	841.00	841.00
Loader	.00	.00	25,000.00
Land Evaluation	.00	.00	20,000.00
Special Town Equipment	.00	.00	5,000.00
TOTAL APPROPRIATIONS	\$278,812.26	\$271,644.02	\$311,985.21

<u>SOURCES OF REVENUE</u>	Estimated	Actual	Estimated
	Revenue	Revenue	Revenue
	Previous	Previous	Ensnung
	Fiscal Year	Fiscal Year	Fiscal Year
			1976
			(1976-1977)
FROM STATE:	\$ 25,000.00	\$ 36,075.10	\$ 36,000.00
Savings Bank Tax	2,000.00	2,482.30	2,000.00
Meals & Room Tax	5,000.00	5,556.02	5,000.00
Highway Subsidy (Cl.IV&V)	15,046.00	15,006.00	14,904.54
Reim. A/C Business Profits Tax (Town Portion)	3,000.00	3,806.44	3,500.00
White Mountain National Forest	4,700.00	2,291.30	4,000.00
State & Federal Forest Reserve	.00	1,835.40	.00

FROM LOCAL SOURCES			
Dog Licenses	\$ 400.00	\$ 286.60	\$ 280.00
Business Licenses, Permits & Filing Fees	60.00	87.00	50.00
Motor Vehicle Permit Fees	14,000.00	13,915.05	13,500.00
Interest on Taxes & Deposits	500.00	2,707.63	1,000.00
Income from Trust Funds	2,450.00	4,639.58	2,450.00
National Bank Stock Taxes	388.00	15.50	.00
Resident Taxes Retained	4,500.00	4,330.00	4,500.00
Normal Yield Taxes Assessed	5,000.00	3,865.91	3,000.00
Rent of Town Property	2,200.00	2,216.00	2,200.00
Sale of Town Property	.00	2,200.00	.00
Income from Departments	1,500.00	4,985.14	1,500.00
Quimby Fund	6,250.00	6,250.00	6,250.00
Historical Society	1,250.00	1,250.00	3,750.00
Dooryard Plowing	8,400.00	8,017.53	8,000.00
SURPLUS			
Library	6,940.00	26,203.63	5,680.00
FROM FEDERAL SOURCES:			
Revenue Sharing	7,000.00	8,281.00	7,000.00
Crime Commission/Highway Safety	<u>6,877.00</u>	<u>6,593.92</u>	<u>5,000.00</u>

*TOTAL REVENUES FROM ALL
SOURCES EXCEPT PROPERTY
TAXES \$122,461.00 \$162,897.05 \$129,564.54

*AMOUNT TO BE RAISED BY PROPERTY
TAXES 182,420.67
TOTAL REVENUES \$311,985.21

*Total estimated "Revenues from all sources except Property Taxes" deducted from Total Appropriations Ensuing Fiscal Year gives "Amount to be Raised by Property Taxes."

SUMMARY OF INVENTORY

Land	\$ 7,115,530.00
Buildings	7,231,471.00
Electric Utilities	276,512.00
House trailers and mobile homes (19)	41,720.00
Boats & Launches (36)	18,615.00
Total valuation before exemptions allowed	<u>\$14,683,848.00</u>
Less Elderly Exemptions (16)	25,217.00
Net valuation on which tax rate is computed	<u>\$14,658,631.00</u>

Electric Utility Companies

Public Service Company	\$ 92,400.00
New Hampshire Electric Cooperative	74,664.00
White Mountain Power Division	109,448.00
	<u>\$ 276,512.00</u>
Amount of War Service Tax Credits	5,450.00
Number of Veterans who received war service tax credits	110

Itemization of Qualifying Current Use, Acreages & Assessments

	A	B	C
	No. of Acres	Assessed Value RSA-75:1	Current Use Value Chapter 392 Laws of 1973
Farm Lands:			
Wetlands	37	\$ 1,220.00	\$ 318.00
Permanent Pasture	41	1,640.00	1,640.00
Forage Crops	25	1,000.00	1,000.00
Horticultural Crops	7	280.00	280.00
Forest Lands	4,093	822,890.00	192,303.00
Wild Lands	25	1,000.00	250.00
Flood Plains	0	.00	.00
TOTALS	<u>4,228</u>	<u>\$828,030.00</u>	<u>\$ 195,791.00</u>

Total of all land valuations improved & unimproved (RSA-75:1)	\$7,747,769.00
Total of Column B Minus Total of Column C	632,239.00
TOTALS	<u>\$7,115,530.00</u>

STATEMENT OF
APPROPRIATIONS AND TAXES ASSESSED

APPROPRIATIONS:

General Government	\$ 19,465.00
Audit	1,300.00
Reassessing	2,500.00
Mapping	350.00
Employees' Social Security	4,000.00
Whiteface Fire Station	2,500.00
Police Department	21,199.00
Dry Fire Hydrants	260.00
Fire Department	17,000.00
Forest Fires	250.00
Fire Department - 4" Hose	4,500.00
Insurance	9,500.00
Planning	350.00
Damages & Legal Expenses	
- Town Line Work	3,750.00
Health Department	
(including ambulance	
& Mental Health)	3,666.20
Special Bridge Projects	5,000.00
Employees' Benefits	5,000.00
Town Dump	4,200.00
Summer & Winter Maintenance	38,000.00
Resurfacing	7,250.00
Oil	3,000.00
Bridge Maintenance	1,900.00
Tar	10,000.00
Bushes	1,500.00
Culverts	1,200.00
Street Lighting	1,800.00
General Expenses of Highway Department	15,550.00
Town Road Aid	1,212.05
Custodian of Library Trust Funds	312.68

Town Poor	\$ 4,000.00
Fireworks, Old Home Week, Memorial Day, BiCentennial	1,175.00
Recreation - Town Beaches	1,600.00
Lease Agreement	200.00
Cemeteries	500.00
Care of Stray Animals	200.00
Advertising & Regional Association	926.00
Long Term Notes - Principal	51,800.00
Interest	6,881.33
Temporary Loans - Interest	2,500.00
Notch & Dale Roads	841.00
Conservation Commission	200.00
Town Garage	8,674.00
Dooryard Plowing (contra.)	9,000.00
State Road Improvement	5,000.00
Rental of Town Equipment (1/2 equip. depr. 1/2 hwy. dept.) (contra.)	800.00
Blanchard & Hall Trust Funds (contra.)	2,450.00
Total Town Approp.	\$283,262.26
School Approp.	229,324.36
County Tax	51,556.74
Total Town, School, and County Appropriation	\$564,143.36

LESS: ESTIMATED REVENUES AND CREDITS

Interest and Dividends Tax	\$ 36,075.00
Savings Bank Tax	2,482.00
Meals and Rooms Tax	5,556.00
Reimbursement State and Federal Lands	4,000.00
Library Note (contra.)	26,048.33
Revenue from Yield Tax Sources	3,581.00
Interest Received on Taxes	600.00
Business Licenses, Permits, and Filing Fees	50.00
Dog Licenses	300.00
Motor Vehicle Permit Fees	13,500.00
Rent of Town Property and Equipment	800.00

Income from Trust Funds (contra.)	\$ 2,450.00	
Sale of Tax Deeded Property	750.00	
Historical Society	1,250.00	
Crime Commission	4,628.00	
Quimby Fund	6,250.00	
Bank Tax	15.50	
Revenue Sharing - Fire Truck Note (contra.)	6,000.00	
Resident Taxes	5,290.00	
Highway Subsidy	15,006.00	
Dooryard Plowing (contra.)	9,000.00	
Total Revenues and Credits	<u>\$143,631.83</u>	
		<u>\$420,511.53</u>
Plus War Service Tax Credits		5,450.00
Plus Overlay		2,945.77
Deduct: Reimbursement a/c Property Exempted		<u>3,807.00</u>
		<u>\$425,100.30</u>
Tax Rate \$2.90		
Gross Property Taxes		425,100.30
Less: War Service Tax Credits		<u>5,450.00</u>
Total Tax Commitment		<u>\$419,650.30</u>

SCHEDULE OF TOWN PROPERTY

Town Hall			
Land	\$ 1,140.00		
Buildings	20,720.00	\$21,860.00	
Furniture & Equipment		4,500.00	
Library			
Land	2,660.00		
Building	100,000.00	102,660.00	
Furniture & Equipment		25,000.00	
Fire Department			
Central Fire Station			
Land	2,410.00		
Building	96,280.00	98,690.00	
Whiteface Fire Station			
Land	1,110.00		
Building	16,050.00	17,160.00	
Equipment - Both Stations		82,000.00	
Highway Department			
Old Fire Station Land	1,760.00		
Old Fire Station	2,460.00		
Town Garage Land	2,700.00		
Town Garage Bldg.	60,000.00		
Equipment	106,000.00		
Police Department			
Cruiser	3,775.00		
Squam Beach		12,420.00	
Pot Hole		950.00	
Bearcamp Beach		7,520.00	
Beede's Falls		900.00	
Medical Building			
Land	1,680.00		
Building	6,590.00	8,270.00	
Town Dump			
Land		4,800.00	
Land			
Map R-7 Lot 28	8 Acres	640.00	
Map R-14 Lot 17	100 Acres	2,000.00	
Map R-4 Lot 4	1 Acre	520.00	

STATEMENT OF BONDED DEBT

TOWN OF SANDWICH

Fire Station Notes 4%

Amount of Principal	\$60,000.00
Date of Issue	March 9, 1971
Principal Payment Date	December 1
Interest Payment Date	June 1 & December 1
Payable at	Meredith Village Savings Bank
Amount of Principal	\$60,000.00
Date of Issue	April 13, 1971
Principal Payment Date	December 1
Interest Payment Date	June 1 & December 1
Payable at	Meredith Trust Company
Maturities Year Ending	

December 31	Principal	Interest	Total
1976	15,000.	2,400.	17,400.
1977	15,000.	1,800.	16,800.
1978	15,000.	1,200.	16,200.
1979	15,000.	600.	15,600.

Library Construction Notes

5 1/4 %

Amount of Original Issue	\$80,000.00
Date of Original Issue	November 10, 1971
Principal Payable Date	November 10
Interest Payable Dates	Quarterly
Payable at	Concord National Bank

Maturities-Fiscal Year Ending:	Principal	Interest	Principal	Total Interest
December 31, 1981	\$ 4,000.00	\$1,680.00	\$ 4,000.00	\$1,680.00
December 31, 1982	4,000.00	1,470.00	4,000.00	1,470.00
December 31, 1983	4,000.00	1,260.00	4,000.00	1,260.00
December 31, 1984	4,000.00	1,050.00	4,000.00	1,050.00
December 31, 1985	4,000.00	840.00	4,000.00	840.00
December 31, 1986	4,000.00	630.00	4,000.00	630.00
December 31, 1987	4,000.00	420.00	4,000.00	420.00
December 31, 1988	4,000.00	210.00	4,000.00	210.00
	<u>\$32,000.00</u>	<u>\$7,560.00</u>	<u>\$32,000.00</u>	<u>\$7,560.00</u>

Grader Note

4 1/2 percent

Amount of Principal	\$22,890.00
Date of Issue	April 18, 1974
Principal Payable Date	December 18th
Interest Payable Date	December 18th
Payable at	Meredith Trust Company
Maturities - Year Ending	

December 31	Principal	Interest	Total
1976	\$5,500.00	\$472.00	\$5,972.00
1977	5,000.00	225.00	5,225.00

TOWN OF SANDWICH
BALANCE SHEET

For the Year Ending December 31, 1975

ASSETS

Cash:

In hands of Treasurer	\$144,156.00	
In hands of Tax Collector	30.00	
	<hr/>	\$144,186.00

Capital Reserve Funds:

Town Fair Fund	2,362.00	
Post War Project Fund	608.00	
New Equipment Fund	3,118.00	
Forestry Fund	1,565.00	
	<hr/>	\$ 7,653.00

Accounts Due Town:

From State of New Hampshire		
Town Road Aid	190.00	

Other:

Trustees of Trust Funds	218.00	
Due from Capital Projects Fund	24,867.00	
Joseph Wentworth Library Social		
Security and Withholding Tax	549.00	
	<hr/>	\$ 25,824.00

Uncollected Taxes:	35,733.00	
--------------------	-----------	--

Unredeemed Taxes:	1,578.00	
	<hr/>	

Total Assets		\$214,974.00
--------------	--	--------------

LIABILITIES AND CURRENT SURPLUS

Appropriations forwarded		\$ 29,639.00
Unexpended Revenue Sharing Funds		2,644.00
Yield Tax Security Deposits		1,061.00
Due to State of New Hampshire		
2% Bond and Debt Retirement Taxes	\$ 771.00	
Due to Trustees of Trust Funds a/c		
Capital Reserve Fund	1,522.00	
Tax overpayments to be refunded	141.00	
		<hr/>
		\$ 2,434.00
Unexpended Trust Funds:		
Town Fair Association		977.00
Unexpended Fire Truck Proceeds		1,000.00
School District Tax Payable		124,883.00
Capital Reserve Funds		7,653.00
		<hr/>
Total Liabilities		\$470,291.00
Current Surplus:		
Appropriated		0.00
Unappropriated		44,683.00
		<hr/>
Total Liabilities and Current Surplus		\$214,974.00

COMPARATIVE STATEMENT OF APPROPRIATION AND EXPENDITURES

FOR FISCAL YEAR ENDING DECEMBER 31, 1975

<u>Title of Appropriation</u>	<u>Appropriation</u>	<u>Reimbursements and Receipts</u>	<u>Amount Available</u>	<u>Expenditures</u>	<u>Unexpended Balance</u>	<u>Overdrafts</u>
General Government	\$ 19,465.00	\$ 699.71	\$ 20,164.71	\$	\$ 240.30	
Town Officers' Salaries				5,752.00		
Town Officers' Expenses				8,802.00		
Election and Registration				1,528.94		
Town Hall				4,041.47		
Bounties				.00		
Lease	200.00		200.00	200.00		
Concord National	312.68		312.68	312.68		
Reappraisal of Property	2,850.00		2,850.00	2,250.00	600.00	
Audit	1,300.00		1,300.00	1,314.53		\$ 14.53
Street Lighting	1,800.00		1,800.00	1,717.55	82.45	
Protection of Persons & Property						
Police Department	21,199.00	413.90	21,612.90	21,525.15	87.75	
Fire Department	17,000.00	706.99	17,706.99	17,669.00	37.99	
Dry Fire Hydrants	260.00	1,543.00+	1,603.00	669.00	934.00*	
Town Dump & Forest Fires	250.00	1,081.22	1,331.22	1,304.95	26.27	
Planning Board	350.00		350.00	49.25	300.75	
Lakes Region Planning Commission	926.00		926.00	926.00		
Insurance	9,500.00		9,500.00	6,223.25	3,276.75	
Conservation Commission	200.00		200.00	.00	200.00	
4" Fire Hose	4,500.00		4,500.00	4,500.00		
North Sandwich Fire Station	2,500.00		2,500.00	1,159.87	1,340.13*	
Health & Sanitation						
Health Department including						
Ambulance & Hospitals	3,666.20		3,666.20	3,666.20		
Town Dump	4,200.00		4,200.00	4,119.01	80.99	
Solid Waste Disposal		928.70+	928.70	920.82	7.88	

Total Town Appropriations	\$ 256,738.26	\$ 40,828.75	\$ 297,567.01	\$ 266,663.25	\$ 33,817.47	\$ 2,913.21
Payment to Other Governmental Divisions						
County Tax	51,556.74					
School Tax	229,524.36	99,511.00+	328,635.36	204,045.26	124,590.10*	
	<u>\$742,800.88</u>	<u>\$140,139.75</u>	<u>\$626,202.37</u>	<u>\$470,708.51</u>	<u>\$158,407.57</u>	<u>\$2,913.21</u>

- + Carried over from 1974
- * Carried over to 1976
- ** To Equip. Depreciation Fund
- o Slade Improvement Fund

STATEMENT OF REVENUE SHARING ACCOUNT

RECEIPTS

Received from Federal Government:		
1975	\$8,281.00	
Interest	247.42	
Balance 1/1/75	<u>115.93</u>	
		\$8,644.35

EXPENDITURES

Fire Truck Note	<u>\$6,000.00</u>	
		\$6,000.00
Unexpended balance		<u>2,644.35</u>
		\$8,644.35

ANNUAL REPORT
SANDWICH CONSERVATION COMMISSION

The Conservation Commission was involved in two main projects during 1975. The joint effort of the Sandwich Conservation Commission and the Society for the Protection of New Hampshire Forests culminated in the purchase of a key parcel of land in Sandwich Notch. The 70 acre parcel of land was purchased from Elizabeth P. Peaslee of Sandwich and Richmond, Virginia. The land once owned by Col. Lewis Smith, a 19th century farmer, is located opposite the Beede Falls Town Park. It will eventually be turned over to the Town of Sandwich.

The Conservation Commission would like to take this opportunity to thank Mrs. Peaslee for keeping the property off the open market long enough for the Forest Society to purchase it. Her willingness to help protect this unique area from development is most admirable.

The Conservation Commission hopes to announce the purchase of several additional parcels during the 1976 Bicentennial Year.

Our second project is the sponsorship of a tree planting project as part of our contribution to the Bicentennial celebration. The purpose of this planting is to restore the roadside beauty of the community. To date, approximately 60 trees have been ordered. The success of this project is due to the generous contribution by the Quimby Trust. Additional help in promoting this project has been provided by the Town Club and the Sandwich Land Use Forum.

The Conservation Commission would like to express its gratitude to all those individuals who have contributed to the success of these projects.

Raymond Conley, Chairman
Sandwich Conservation Commission

T A X C O L L E C T O R ' S R E P O R T

SUMMARY OF WARRANTS
PROPERTY, RESIDENT AND YIELD TAXES

LEVY OF 1975

-DR-

Taxes Committed to Collector:

Property Taxes	\$419,671.32	
Resident Taxes	5,260.00	
National Bank Stock Taxes	7.50	
Total Warrants		\$424,938.82
Yield Taxes		4,355.95

Added Taxes:

Property Taxes	91.21	
Resident Taxes	210.00	
		301.21

Overpayments During Year:

a/c Property Taxes	130.53	
		130.53

Interest Collected on Delinquent

Property Taxes		105.58
----------------	--	--------

Penalties Collected on Resident

Taxes		19.00
-------	--	-------

TOTAL DEBITS

\$ 429,851.09

-CR-

Remittances to Treasurer:

Property Taxes	\$385,424.63	
Resident Taxes	4,300.00	
National Bank Stock Taxes	7.50	
Yield Taxes	3,865.91	
Interest Collected	105.58	
Penalties on Resident Taxes	19.00	
		\$393,722.62

Discounts Allowed

0.00

Abatements Made During Year:

Property Taxes	403.59	
Resident Taxes	80.00	
		483.59

Uncollected Taxes-December 31, 1975:

(As Per Collector's List)

Property Taxes	34,064.84	
Resident Taxes	1,090.00	
Yield Taxes	490.04	
		35,644.88

TOTAL CREDITS

\$ 429,851.09

SUMMARY OF WARRANTS
PROPERTY, RESIDENT AND YIELD TAXES

LEVY OF 1975

-DR-

Uncollected Taxes - As of January 1, 1975:

Property Taxes	\$38,459.78	
Resident Taxes	1,000.00	
Yield Taxes	<u>272.12</u>	
		\$39,731.90

Added Taxes:

Property Taxes	81.65	
Resident Taxes	<u>220.00</u>	
		301.65

Interest Collected on Delinquent
Taxes

630.45

Penalties Collected on Resident
Taxes

92.00

TOTAL DEBITS

\$40,756.00

-CR-

Remittances to Treasurer During Fiscal Year
Ended December 31, 1975:

Property Taxes	\$38,165.52	
Resident Taxes	1,050.00	
Yield Taxes	214.32	
Interest Collected During Year	630.45	
Penalties on Resident Taxes	<u>92.00</u>	
		\$40,152.29

Abatements Made During Year:

Property Taxes	375.91	
Resident Taxes	140.00	
Yield Taxes	<u>57.80</u>	
		573.71

Uncollected Taxes - December 31, 1975:

(As Per Collector's List)

Resident Taxes	<u>30.00</u>	
		<u>30.00</u>

TOTAL CREDITS

\$40,756.00

SUMMARY OF TAX SALES ACCOUNTS

FISCAL YEAR ENDED DECEMBER 31, 1975

-DR-

	Tax Sales on Account of Levies Of 1974	1975
(a) Balance of Unredeemed Taxes of January 1, 1975	\$	\$241.90
(b) Taxes Sold to Town During Current Fiscal Year	1,928.55	
Interest Collected After Sale	7.69	1.75
Redemption Costs	7.10	1.00
TOTAL DEBITS	<u>\$1,943.34</u>	<u>\$244.65</u>

-CR-

Remittances to Treasurer During Year:		
Redemptions	\$ 286.17	\$ 27.28
Interest & costs After Sale	14.79	2.75
Abatements During Year		81.91
Unredeemed Taxes - December 31, 1975	<u>1,642.38</u>	<u>132.71</u>
TOTAL CREDITS	<u>1,943.34</u>	<u>244.65</u>

- (a) "Balance of Unredeemed Taxes - January 1, 1975:"
Should include balances of Unredeemed Taxes, as of beginning of fiscal year - January 1, 1975 from Tax Sales of Previous years.
- (b) "Taxes Sold to Town During Current Fiscal Year:"
Tax Sales held during fiscal year ending December 31, 1975, should include total amount of taxes, interest and costs to date of sale.

Unredeemed Taxes From Tax Sales December 31, 1975	\$1,642.38	\$132.71
--	------------	----------

TOWN OF SANDWICH
JOHN L. WEBB
TAX COLLECTOR

REPORT OF TOWN CLERK

Autos:

1974	\$ 145.71	
1975	14,050.57	
		\$14,196.28

Filing Fees		10.00
-------------	--	-------

Dogs:

134 Males & Spayed Females	268.00	
8 Females	40.00	
7 Penalties	7.00	
	<u>315.00</u>	

Less Commissions	<u>28.40</u>	
		286.60
		<u>\$14,492.88</u>

EVELYN N. SMITH
TOWN CLERK

TREASURER'S REPORT

Receipts

Brought forward from 1974	\$ 82,778.81
Received in 1975	719,563.55
Total Receipts	<u>\$802,342.36</u>
Payments on order of Selectmen	658,185.85
Balance December 31, 1975	<u>\$144,156.51</u>

Proof

Bank Statement - December 31, 1975	\$ 39,246.28
Deposited January 6	4,332.54
	<u>\$ 43,578.82</u>
Checks Outstanding	28,887.62
Balance in Checking Account	<u>\$ 14,691.20</u>
Revenue Sharing Account	2,644.35
Meredith Village Savings Bank	126,820.96
Total	<u>\$144,156.51</u>

ARTHUR B. BROWN
TREASURER

DETAILED STATEMENT OF RECEIPTS 1975

CURRENT REVENUE:

Local Taxes:

Current Year

Property Taxes	\$395,011.84
Resident Taxes	4,330.00
Yield Taxes	3,865.91
National Bank Stock Taxes	15.50
	<hr/>
	\$403,223.25

PRIOR YEARS:

Property Taxes	\$ 28,692.80
Resident Tax	1,020.00
Yield Taxes	214.32
Interest	740.67
Resident Tax Penalties	111.00
Tax Sales Redeemed	448.91
	<hr/>
	\$ 31,227.70

FROM FEDERAL GOVERNMENT:

Revenue Sharing	\$ 8,281.00
Interest Revenue Sharing	247.42
	<hr/>
	\$ 8,528.42

FROM STATE OF NEW HAMPSHIRE:

Highway Subsidy	\$ 15,006.00
Business Profits Tax	3,806.44
Savings Bank Tax	2,482.30
Interest and Dividends Tax	36,075.10
White Mountain National Forest	2,291.30
State and Federal Forest Reserve	1,835.40
Meals and Rooms Tax	5,556.02
T.R.A. Refund	2,842.47
Crime Commission (2nd half 1st year funding)	4,628.00
Highway Safety (Cruiser)	1,965.92
	<hr/>
	\$ 76,488.95

FROM LOCAL SOURCES EXCEPT TAXES:

Dog Licenses	\$	286.60	
Business Licenses and filing fees		87.00	
Fines		15.00	
Rent of equipment		2,215.95	
Rent of Old Fire Station		90.00	
Interest on Deposits		2,112.86	
Interest on Deposits		594.77	
		<u> </u>	\$ 5,402.18

INCOME FROM TRUST FUNDS:

Blanchard Fund	\$	1,561.44	
Moses Hall Fund		1,154.50	
Daniel Atwood Sidewalk Fund		689.96	
Slade Improvement Fund		256.59	
Town Fair Fund		977.09	
		<u> </u>	\$ 4,639.58

REGISTRATION OF MOTOR VEHICLES

	\$	<u>13,915.05</u>	
			\$ 13,915.05

DOORYARD SNOW REMOVAL

	\$	<u>8,017.53</u>	
			\$ 8,017.53

RECEIPTS OTHER THAN CURRENT REVENUE:

APPROPRIATION CREDITS:

Forest Fire Refund	\$	1,081.22	
Fire Department			
Insurance - radio		49.80	
Insurance - truck		623.15	
Sanel Auto Parts - Paid Twice		34.04	
Police Department			
Insurance reports		32.00	
Insurance - cruiser		201.87	
Gas Tax Refund		139.80	
Gas and Meals		72.23	
General Government			
Town Hall-Insurance-pump & roof damage		695.11	
Town Officers Expenses		4.60	

Highway Department	
General Expense of Highway	
Insurance-windshield-grader	\$ 124.25
Summer Maintenance	773.12
Winter Maintenance	474.00
Tarring	
M. Balch	43.20
G. Clark	163.61
Gravel	
J. Bishop	50.00
State of New Hampshire	30.00
Reimbursement - Town Poor	30.00
Old Home Week	70.00
Inter-Lakes School District	293.14
Library Note - Principal	24,000.00
Interest	2,203.63
	<u>2,203.63</u>
	\$ 31,188.77

REFUNDS:

Lakes Region Mental Health	\$ 242.00
Planning Board (close account)	296.10
zoning copies	5.00
Sandwich Old Home Week Association	
(close account)	211.65
BiCentennial Committee	2.25
J. Webb, Tax Collector	31.16
Sandwich Fair Association	
Webbing and transportation	142.00
Labor and Trucks	404.25
Partridge Hill refund	200.00
Trustee of Trust Funds - Equipment	
Depreciation Fund paid twice	2,168.00
Red Cross Social Security refund	176.18
Outstanding checks - Fire Department	20.98
Library Parking Area	399.45
Inter-Lakes School District	17.10
	<u>17.10</u>
	\$ 4,316.12

GIFTS:

Alfred Quimby Fund	\$ 6,250.00
Fire Station	
Historical Society	
Fire Station	1,250.00
	<u>1,250.00</u>
	\$ 7,500.00

SECURITY POSTED - YIELD TAX	\$ 761.00
	<u>761.00</u>
	\$ 761.00

SALE OF TOWN PROPERTY

Orin Tilton - Land	\$	750.00	
Denley W. Emerson - Land		450.00	
Denley W. Emerson - 1937 Fire Truck		<u>1,000.00</u>	
			\$ 2,200.00

TEMPORARY LOANS

Meredith Trust Company		<u>\$122,035.00</u>	
			\$122,035.00

INSURANCE ADJUSTMENTS

Reuben N. Hodge Agency	\$	<u>120.00</u>	
			\$ 120.00

TOTAL RECEIPTS FROM ALL SOURCES

\$719,563.55

BALANCE JANUARY 1, 1975

82,778.81

GRAND TOTAL

\$802,342.36

DETAILED STATEMENT OF APPROPRIATIONS AND EXPENDITURES

GENERAL GOVERNMENT:

	RECEIPTS
Appropriation	\$ 19,465.00
Insurance Refunds	695.11
Copy machine	4.60
	<hr/> \$ 20,164.71

EXPENDITURES

TOWN OFFICERS' SALARIES:

Alan F. Houston	\$ 131.24
Raymond K. Conley, Jr.	131.24
Earle C. Peaslee	618.76
Joan C. Wright	750.00
Robert N. Burrows	618.76
Arthur B. Brown	650.00
Philip Robbins	100.00
John L. Webb	600.00
Lois Merrithew	100.00
Evelyn N. Smith, Salary	400.00
Auto Permit Fees	977.00
Filing Fees	175.00
Almon G. Evans	100.00
Jane Brewer	400.00
	<hr/> \$ 5,752.00

TOWN OFFICERS' EXPENSES:

Earle C. Peaslee	
Expenses	\$ 207.00
Mileage	55.44
Joan C. Wright	
Selectmen's Expenses	427.75
Clerical	2,803.34
Supplies	38.55
Mileage	24.84
Robert N. Burrows	
Expenses	556.28
Mileage	127.62
Supplies and meals	4.48
Alan F. Houston	
Expenses	82.50
Raymond K. Conley, Jr.	123.00
Arthur Brown, Mileage	134.44

Philip Robbins		
Postage	\$	114.00
Mileage		10.10
John L. Webb		
Expenses		158.58
Stamps		91.70
Evelyn N. Smith		17.00
Marilyn Mitchell, Clerical		287.50
Supplies		2.52
N.H. City and Town Clerks Association		30.00
Stamped Envelopes		224.40
Office Supplies		519.67
New England Telephone		302.81
Repair Typewriter		3.00
Carroll County Independent, Ads		101.10
Meredith News, Ads		86.10
Registry of Deeds		82.20
Publications		203.40
Meals		16.75
Photo, Town Report		8.00
Town Reports		1,784.21
State of New Hampshire		40.97
Safe Deposit Box Rent		10.00
Ruth Eckhoff, Deceased persons		3.00
Mary Ann Gotshall		12.55
David Sands, Attorney, Deeds		35.00
Harvest Press		35.20
P. O. Box Rent		4.00
Flag Raising		33.00
		<hr/>
	\$	8,802.00

ELECTION AND REGISTRATION:

Ballot Clerks	\$	242.00
Supervisors of Checklist		448.74
Selectmen		118.50
Moderator		101.50
Mileage and meals		7.50
Stokes Ballentine Legion Auxilliary		
Dinners town meetings		64.90
Town Clerk		60.50
Ballots		72.70
Ads		158.65
Miscellaneous supplies		3.60
Janitor Town Meeting		28.00
Clerical help with minutes		12.50
Printing		9.85
		<hr/>
	\$	1,328.94

PROTECTION OF PERSONS AND PROPERTY:
POLICE DEPARTMENT

	RECEIPTS
Appropriation	\$ 21,199.00
Insurance	201.87
Gas Tax Refund	139.80
Gas Reimbursement	12.23
Meals Reimbursement	60.00
	<hr/>
	\$ 21,612.90

	EXPENDITURES
David C. Huard, Chief, Salary	\$ 11,770.10
Expenses	254.20
Bernard Swan, Salary	1,282.62
Mileage	172.62
Blue Cross-Blue Shield withheld	138.50
Stearns H. Smalley	226.50
Paul Gillis	282.60
Mileage	.72
Almon G. Evans	142.00
Cleaning	2.50
Peter Prentice	947.80
Patricia Gillis, Typing	135.25
Ads	34.60
Carroll County Independent, Office Supplies	184.00
Charles C. Rogers Co., Office Supplies	148.88
Stamps	15.00
Mary Gotshall	32.70
Harvest Press	23.40
AAA	9.70
Cleaning Supplies	5.32
Sign	23.78
Elliott's Hardware	27.65
Handcuffs	36.00
Radio Shack	34.74
Morey's Uniforms	714.10
Sherburne, Cruiser Desk	89.00
MacDonald Associations, Badge Names	17.80
Sears Roebuck and Co., Storage Locker	60.53
State of N.H., Desk	32.50
2 Way Communication	183.75
Porter Office Machines, File Cabinet	89.95
Vern's Garage	53.99
Hub Cap	5.00
Meredith Tire Co.	106.58
Rine's Garage	406.19
Car Go	89.36

Whiteface Auto Body	\$	50.00	
Equity Publishing Co.		6.00	
Arthur Abbott		41.15	
N. H. Law Weekly		9.90	
A. G. Burrows Store		8.30	
Wright Communications		155.50	
Lakes Region General Hospital, Blood Test		20.00	
The Balsams, Police Convention		150.75	
Meals (Reimbursed)		60.00	
Ossipee Auto Parts		131.51	
Carroll County Law Enforcement		30.00	
International Association		35.00	
N. H. Association of Police		10.00	
New England Association of Police Chiefs		40.00	
Harry Wallace, Gas		811.50	
New England Telephone		449.73	
Blue Cross-Blue Shield		703.03	
New Hampshire Retirement Systems		1,957.12	
Retirement withheld from salary		-1,205.11	
R. N. Peaslee, Police Room		557.84	
		<hr/>	
			\$ 21,525.15
Unexpended Balance			87.75
			<hr/>
			\$ 21,612.90

Received from Crime Commission \$ 4,628.00

FIRE DEPARTMENT:	RECEIPTS
Appropriation	\$ 17,000.00
Insurance - radio	49.80
Insurance - truck	623.15
Sanel Auto Parts	34.04
	<hr/>
	\$ 17,706.99

EXPENDITURES	
New England Telephone	\$ 532.05
New Hampshire Electric Co.	959.51
Wallace Oil Co.	1,981.01
Public Service Co.	175.70
Harry A. Wallace Distributor, Gas	916.80
Fuel 4708.6 gals	
Deisel 410.9 gals	
1600 gal. Gasoline	
Reuben N. Hodge Insurance Co.	2,852.05
Packard Manufacturing, Truck Repairs	18.00

Lemay's Garage	\$ 673.25
Farrar Company	1,943.10
Manchester Mack Sales	407.24
Lakes Region Mutual Fire Aid, Equipment	692.85
Dues	2,811.92
Registration	115.00
Blanchard Associates	494.56
Shephard Auto Supply	51.52
Chase's Tulsa Station	32.00
Rines Garage	58.24
Blanchards Associates, Equipment	836.45
Sanel Auto Parts, Inc.	72.58
Ossipee Auto Parts	388.65
Wright Communications	508.40
A. G. Burrows Store	39.65
Grant Powers, Sign	20.00
Howard F. Thompson, Platform for pump	188.57
Aetna Pumps	53.40
Postcards	24.00
Elliotts Hardware	215.60
E. M. Heath, Inc.	7.24
Doherty Machine	4.00
Charles C. Rogers	12.26
Goodwin Paper	69.75
R. H. Smith	4.40
Dues	170.00
Fire Engineering	23.00
Laconia Fire Department	6.00
Mary Anne Gotshall	22.80
Merriam Graves	26.00
Vern's Garage	3.25
Training	120.00
Meredith News	12.75
Kerry Peaslee	21.13
White Mountain Gas	4.84
Texts and Tuition	83.00
Supplies	5.70
Uri Lamprey	5.05
Prescott Lumber Co.	5.73
	<hr/>
	\$17,669.00
Unexpended Balance	37.99
	<hr/>
	\$17,706.99

TOWN DUMP AND FOREST FIRES:

Appropriation
Forest Fire Refund

RECEIPTS
\$ 250.00
1081.22
\$1,331.22

Fire Warden's Salary
Metcalf Road Fire
Moultonboro Fire
A. G. Burrows Store
Dump Fire
Foss Flats Road

EXPENDITURES
\$ 125.00
340.65
609.01
31.00
55.11
144.18

Unexpended Balance

\$ 1,304.95
26.27
\$ 1,331.22

DRY FIRE HYDRANTS

Appropriation
Carried over from 1974

RECEIPTS
\$ 260.00
1,343.00
\$ 1,603.00

Carroll County Conservation District

Unexpended balance

EXPENDITURES
\$ 669.00
\$ 669.00
934.00
1,603.00

4 INCH FIRE HOSE

Appropriation

RECEIPTS
\$ 4,500.00
\$ 4,500.00

Blanchard Associates

EXPENDITURES
\$ 4,500.00
\$ 4,500.00

INSURANCE

Appropriation

RECEIPTS
\$ 9,500.00
\$ 9,500.00

Town Officers' Bonds
Liability, Fire, Fleet Insurance
Workman's Compensation

Unexpended balance

EXPENDITURES
\$ 348.00
3,956.25
1,919.00
\$ 6,223.25
3,276.75
\$ 9,500.00

HEALTH DEPARTMENT INCLUDING HOSPITALS:

Appropriations

RECEIPTS

\$ 3,666.20	
<u> </u>	\$ 3,666.20

EXPENDITURES

Lakes Region General Hospital	\$ 200.00
Huggins Hospital	200.00
Carroll County Mental Health	266.20
Rolland Lord Ambulance Service	3,000.00
	<u> </u>

	\$ 3,666.20
--	-------------

TOWN DUMP:

Appropriations

RECEIPTS

\$ 4,200.00	
<u> </u>	\$ 4,200.00

EXPENDITURES

Frank Burrows	\$ 3,384.00
Roger Burrows	497.76
Otis Cook	6.00
Peter Prentice	15.80
Maurice Smith	69.00
Ads, signs, stickers	117.90
Supplies	28.55
	<u> </u>

	\$ 4,119.01
--	-------------

Unexpended balance

80.99

<u> </u>	\$ 4,200.00
-------------------	-------------

LAKES REGION PLANNING COMMISSION

Appropriation

RECEIPTS

\$ 926.00	
<u> </u>	\$ 926.00

EXPENDITURES

Lakes Region Planning Commission

\$ 926.00	
<u> </u>	\$ 926.00

SOLID WASTE DISPOSAL:

Carry over from 1974

RECEIPTS

\$ 928.70	
<u> </u>	\$ 928.70

EXPENDITURES

Belknap Tire Co.

\$ 920.82	
<u> </u>	\$ 920.82

Unexpended balance

7.88

<u> </u>	\$ 928.70
-------------------	-----------

PLANNING BOARD

Appropriation

RECEIPTS

\$ 350.00

 \$ 350.00

EXPENDITURES

R. Miner, Course U. N. H. \$ 25.00
 R. Delgado, Letter heads & supplies 24.25
 \$ 49.25
 Unexpended balance 300.75

 \$ 350.00

STREET LIGHTING

Appropriation

RECEIPTS

\$ 1,800.00

 \$ 1,800.00

EXPENDITURES

New Hampshire Electric Coop., Inc. \$ 1,457.11
 Public Service Co. 260.44
 \$ 1,717.55
 Unexpended balance 82.45

 \$ 1,800.00

HIGHWAYS AND BRIDGES:

Winter Maintenance

Appropriation

Reimbursement

RECEIPTS

\$ 22,000.00
474.00
 \$ 22,474.00

EXPENDITURES

Labor \$ 17,641.23
 Equipment 4,209.00
 Gas 1,388.05
 Materials 520.00
 \$ 23,758.28
 Overdraft 1,284.28

 \$ 22,474.00

Summer Maintenance

Appropriation

Reimbursement

RECEIPTS

\$ 16,000.00
773.12
 \$ 16,773.12

EXPENDITURES

Labor	\$ 13,484.78	
Equipment	<u>3,289.50</u>	\$ 16,774.28
Overdraft		<u>1.16</u>
		\$ 16,773.12

RECEIPTS

Tarvia	\$ 10,000.00	
Appropriation	<u>206.81</u>	\$ 10,206.81
Reimbursement		

EXPENDITURES

Labor	\$ 1,790.60	
Equipment	1,405.00	
Materials	<u>7,683.70</u>	\$ 10,879.30
Overdraft		<u>672.49</u>
		\$ 10,206.81

RECEIPTS

Gravel	\$ 7,250.00	
Appropriation	<u>80.00</u>	\$ 7,330.00
Reimbursement		

EXPENDITURES

Labor	\$ 2,587.56	
Equipment	1,356.50	
Materials	<u>3,433.45</u>	\$ 7,377.51
Overdraft		<u>47.51</u>
		\$ 7,330.00

DRIVEWAY PLOWING

Fees carried over from 1974	\$ 6,331.00
Cost of Plowing Jan.-March 1975	<u>6,149.49</u>
Balance	\$ 181.51*
Fees Collected Nov. & Dec. 1975	\$ 7,411.62
Cost of Plowing Nov. & Dec. 1975	<u>2,292.90</u>
Balance	\$ 5,118.72**

* To be put in Equipment Depreciation Fund.

** Carried over to 1976.

CULVERTS
Appropriation

RECEIPTS
\$ 1,200.00
\$ 1,200.00

Culverts
 Overdraft

EXPENDITURES
\$ 1,210.50
\$ 1,210.50
 10.50
\$ 1,200.00

BRIDGES
Appropriation

RECEIPTS
\$ 1,900.00
\$ 1,900.00

Labor
Equipment
Materials
 Unexpended balance

EXPENDITURES
\$ 1,111.73
 374.00
 200.00
\$ 1,685.73
 214.77
\$ 1,900.00

BUSHES
Appropriation

RECEIPTS
\$ 1,500.00
\$ 1,500.00

Labor
Equipment
 Overdraft

EXPENDITURES
\$ 976.35
 530.00
\$ 1,506.35
 6.35
\$ 1,500.00

GENERAL EXPENSE OF HIGHWAY
Appropriation
1/2 Equipment Rental

RECEIPTS
\$ 15,550.00
 1,108.00
\$ 16,658.00

Equipment maintenance and
 general expense
 Overdraft

EXPENDITURES
\$ 16,764.46
\$ 16,764.46
 106.46
\$ 16,658.00

WASHOUTS

Notch and Dale Roads 1973

Treasurer, State of New Hampshire

\$ 2,735.12
\$ 2,735.12

MOSES HALL FUND

Carried over 1974

Income 1975

RECEIPTS
\$ 3,668.00
1,154.50
\$ 4,822.50

EXPENDITURES

Town Beaches

Labor \$ 92.05

Equipment 55.00

Basket Ball Court

Labor 391.46

Equipment 44.00

Faucet

44.15

Notch Parking Area

Labor 163.20

Equipment 88.00

Sand 69.50

Red Dunn Asphalt Paving

4,200.00
\$ 5,147.36

Daniel Atwood Sidewalk Fund applied

to Sidewalks

689.96

\$ 4,457.40

Unexpended balance

365.10*

\$ 4,822.50

OIL

Appropriation

RECEIPTS
\$ 3,000.00
\$ 3,000.00

EXPENDITURES

Pierce Oil Service

\$ 2,366.00
\$ 2,366.00

Unexpended balance

634.00

\$ 3,000.00

* To be put in Special Town Equipment Fund.

FRINGE BENEFITS

Appropriation

RECEIPTS

\$ 5,000.00

\$ 5,000.00

EXPENDITURES

Sick Leave
 Vacation pay
 Paid Holidays
 Blue Cross and Life Insurance

\$ 425.40

1,634.24

1,096.96

1,496.06

\$ 4,652.66

Unexpended balance

347.34

\$ 5,000.00

NOTCH AND DALE ROAD:

Appropriation

RECEIPTS

\$ 841.00

\$ 841.00

EXPENDITURES

Treasurer, State of N. H.

\$ 841.00

\$ 841.00

TOWN ROAD AID

Appropriation
 Refunded State of N. H.

RECEIPTS

\$ 1,212.05

2,842.47

\$ 4,054.52

EXPENDITURES

Treasurer, State of N. H.
 Labor

\$ 1,212.05

2,842.47

\$ 4,054.52

BLANCHARD FUND

Income From Trust Fund

RECEIPTS

\$ 1,330.00

\$ 1,330.00

EXPENDITURES

Pressure Washer
 Ossipee Auto Parts
 Labor

\$ 399.50

326.00

247.20

\$ 972.70

Unexpended Balance

357.30

\$ 1,330.00

PUBLIC WELFARE
Appropriation

RECEIPTS
\$ 4,000.00

\$ 4,000.00

EXPENDITURES

Old Age Assistance	\$ 196.00
Aid to Partially and Totally Disabled	390.00
Administrative costs of OAA	12.21
R. N. Burrows, Expenses and mileage	42.84
Case #1	375.00
Case #2	167.00
Case #3	291.45
Case #4	291.16
Case #5	99.47
Case #6	63.95
Case #7	90.45
Case #8	3.00
Case #9	40.00
	<u> </u>
	\$ 2,062.53
Unexpended balance	<u> </u>
	1,937.47
	<u> </u>
	\$ 4,000.00

NORTH SANDWICH FIRE STATION
Appropriation

RECEIPTS
\$ 2,500.00

\$ 2,500.00

EXPENDITURES

Memorial Plaque	\$ 130.50
Gravel and Loam	285.75
Labor	593.05
Supplies	150.57
	<u> </u>
	\$ 1,159.87
Unexpended Balance	<u> </u>
	1,340.13
	<u> </u>
	\$ 2,500.00

MEMORIAL DAY
Appropriation

RECEIPTS
\$ 125.00

\$ 125.00

EXPENDITURES

Elliott's Hardware Flags	\$ 76.80
	<u> </u>
	\$ 76.80
Unexpended Balance	<u> </u>
	48.20
	<u> </u>
	\$ 125.00

OLD HOME WEEK

Appropriation
Refund

RECEIPTS

\$	300.00	
	<u>70.00</u>	
\$		370.00

EXPENDITURES

Harvest Press, Programs	\$	62.00	
Scripts		<u>17.50</u>	
Greenlaw's Music		52.50	
Larry Frates		40.00	
Tamworth Contraband		100.00	
Paul Gillis		6.75	
Hodges Badge Co.		31.52	
Pies		60.00	
Stamps		10.90	
Prizes		<u>23.78</u>	
	\$		404.95
Overdraft			<u>34.95</u>
	\$		370.00

FIREWORKS

Appropriation

RECEIPTS

\$	250.00	
	<u> </u>	
\$		250.00

EXPENDITURES

Sandwich Volunteer Fire Department	\$	250.00	
		<u> </u>	
	\$		250.00

BICENTENNIAL

Appropriation

RECEIPTS

\$	500.00	
	<u> </u>	
\$		500.00

EXPENDITURES

Clarence McCarthy, Supplies & Postage	\$	26.00	
Elliott's Hardware, Flag		21.35	
The Meredith News, Letterheads		45.00	
Prizes		70.00	
Mary Gotshall		47.65	
Peter C. Lear, Plates and Stamp		<u>293.91</u>	
	\$		503.91
Overdraft			<u>3.91</u>
	\$		500.00

RECREATION, PARKS AND PLAYGROUNDS:

Appropriation:

RECEIPTS

\$ 1,600.00

 \$ 1,600.00

EXPENDITURES

Repair Float, etc.	\$ 407.38	
Ads and Beach Stickers	59.65	
Philip Robbins, Treasurer Red Cross	850.00	
R. A. Lamprey	25.00	
Miscellaneous	29.19	
Otis Cook, Trash Pickup	120.00	
Little Pond Disposal	235.00	
Sanitation Recycling-Portable toilets		
Pot Hole	280.00	
	<u> </u>	\$ 2,006.22
Slade Improvement Fund		- 256.59
		<u> </u>
		\$ 1,749.63
Overdraft		149.63
		<u> </u>
		\$ 1,600.00

Sanitation Recycling-Portable Toilets

 Pot Hole

\$ 280.00	
<u> </u>	\$ 280.00
	23.41
	<u> </u>
	256.59

 Overdraft

SOCIAL SECURITY:

Appropriation

Red Cross - refund

Library - refunded in 1976

RECEIPTS

\$ 4,000.00	
176.18	
425.44	
<u> </u>	\$ 4,601.62

EXPENDITURES

Treasurer, State of New Hampshire

 Unexpended balance

\$ 4,413.56	
<u> </u>	\$ 4,413.56
	188.06
	<u> </u>
	\$ 4,601.62

Withholding Tax - Library

\$ 123.60	
<u> </u>	\$ 123.60

CEMETERIES:

Appropriation

RECEIPTS

\$ 500.00	
<u> </u>	\$ 500.00

EXPENDITURES

Evelyn Smith, Treasurer	\$ 500.00	
	<u> </u>	\$ 500.00

DAMAGES, LEGAL EXPENSES AND TOWN LINE WORK RECEIPTS

Appropriation	\$ 3,750.00	
	<u> </u>	\$ 3,750.00

EXPENDITURES

John Visny, Ewe killed by dog	\$ 150.00	
Stanley Coville, Town Line Work	190.00	
Nighswander, Lord Martin and Killkelley	469.00	
Mortgage Search - David Sands	40.00	
	<u> </u>	\$ 849.00
Unexpended balance		2,901.00
		<u> </u>
		\$ 3,750.00

DISCOUNT, ABATEMENTS AND REFUNDS

EXPENDITURES

Property Tax adjustments	\$ 248.78	
Driveway fee refund	30.00	
Refund Auto Permit fees	2.50	
Adjust Tax Collector warrant	31.16	
Tax Sale Redeemed	220.34	
Security on yield tax	140.00	
	<u> </u>	\$ 672.78

TAXES BOUGHT BY TOWN

John L. Webb, Tax Collector	\$ 1,516.71	
	<u> </u>	\$ 1,516.71

CARE OF STRAY ANIMALS

RECEIPTS

Appropriation	\$ 200.00	
	<u> </u>	\$ 200.00

EXPENDITURES

N. H. Humane Society	\$ 200.00	
	<u> </u>	\$ 200.00

LEASE AGREEMENT

RECEIPTS

Appropriation	\$ 200.00	
	<u> </u>	\$ 200.00

EXPENDITURES

Lease Agreement	\$ 200.00	
	<u> </u>	\$ 200.00

CONCORD NATIONAL BANK	RECEIPTS	
Appropriation	<u>\$ 312.68</u>	\$ 312.68
Concord National Bank	EXPENDITURES	
Library Custodial Funds	<u>\$ 312.68</u>	\$ 312.68
LIBRARY PARKING AREA	RECEIPTS	
Library Trustees	<u>\$ 399.45</u>	\$ 399.45
Labor and Equipment	EXPENDITURES	
	<u>\$ 399.45</u>	\$ 399.45
PARTRIDGE HILL	RECEIPTS	
Property Owners	<u>\$ 200.00</u>	\$ 200.00
Labor and Equipment	EXPENDITURES	
	<u>\$ 218.45</u>	\$ 218.45
Overdraft		18.45
		<u>\$ 200.00</u>
INTER-LAKES SCHOOL DISTRICT	RECEIPTS	
School District	<u>\$ 17.10</u>	\$ 17.10
Septic System, Labor	EXPENDITURES	
	<u>\$ 17.10</u>	\$ 17.10
FAIR ASSOCIATION	RECEIPTS	
Webbing and transportation	\$ 142.00	
Labor and Trucks	<u>404.25</u>	\$ 546.25
Webbing	EXPENDITURES	
Labor and Equipment	<u>\$ 120.00</u>	\$ 524.25
Transportation	<u>404.25</u>	22.00
		<u>\$ 546.25</u>

INDEBTEDNESS:

Interest Long Term Notes		
Meredith Trust Co.		
Loader	\$	63.00
Grader		720.00
Fire Truck		450.00
Fire Station		2,400.00
Concord National Bank, Library Notes		2,203.63
Meredith Village Savings Bank		
Fire Station		<u>600.00</u>
	\$	6,436.63
Principal Long Term Notes		
Concord National Bank, Library Note	\$	24,000.00
Meredith Village Savings Bank		
Fire Station Note		15,000.00
Meredith Trust Co.		
Loader Note		2,800.00
Grader		5,500.00
Fire Truck		<u>10,000.00</u>
	\$	57,300.00
Capital Reserve-equipment depreciation		
Jane Brewer, Treasurer	\$	<u>1,488.00</u>
	\$	1,488.00
Tax Anticipation Notes		
Meredith Trust Co.	\$	<u>125,000.00</u>
	\$	125,000.00
Payments to Other Governmental Divisions		
County Tax	\$	<u>51,556.74</u>
	\$	51,556.74
Inter-Lakes School District	\$	<u>204,045.26</u>
	\$	204,045.26
Discrepancy with Treasurer	\$.08
Total Payments for All Purposes		658,185.77
Balance December 31, 1975		<u>144,156.51</u>
Grand Total		\$802,342.36

ROAD AGENT HIGHWAY DEPARTMENT
HIGHWAYS AND BRIDGES

REGULAR EMPLOYEES-SALARY & EQUIPMENT RENTAL:

Almon Evans	\$ 9,164.96
Almon Evans, Tractor	528.00
Almon Evans, Truck	11,241.50
Almon Evans, Pickup	86.00
Almon Evans, Dozer	240.00
Langdon Ambrose	6,319.92
Roger Burrows	7,495.06
Peter Prentice	7,695.97
S. Maurice Smith	6,553.45
Larry Staples	7,669.76

PART TIME EMPLOYEES' SALARIES:

Robert Rowan	619.34
Robert Streeter	33.03

EQUIPMENT RENTAL:

Robert Rowan, Tractor	234.00
Earle Peaslee, Pickup	42.50
N.H. Explosives & Machinery rent of screen	520.00

SAND AND GRAVEL:

Ambrose Brothers	3,157.20
Langdon Ambrose	276.25
Wilbur Cook	81.50

SERVICES:

Pierce Oil Service	2,366.00
--------------------	----------

SUPPLIES:

Radio	270.00
R. C. Hazelton Co., Inc., culverts	1,210.50
N. H. Bituminous Co.	6,910.85
Tilton Sand and Gravel	772.85
Snow Plow Blades	2,062.97
Welding Supplies	221.45
Chain	152.55
Steel	206.08
Diesel Fuel	3,096.97

Signs	29.90
Tools and Supplies	1,610.53
Lumber	200.00

MAINTENANCE:

R. C. Hazelton Co., Inc.	\$ 5,643.72
Chadwick BaRoss, Inc.	150.91
Radio repair	148.66
Main Street Electric	12.00
Lakeshore Glass	124.25
Chain Saw repair	24.50
Refill Fire Extinguisher	3.00

UTILITIES:

New Hampshire Electric Coop., Inc.	43.26
Public Service Co.	765.18
Fuel Oil	1,707.93
Trash removal	48.00
New England Telephone	340.14

MISCELLANEOUS:

Elliott's Hardware	219.15
A. G. Burrows	33.45
Ye Olde Corner Store	11.44
Express Charges	95.19
Vern's Garage	28.25
Placque	130.50

DRIVEWAY PLOWING:

Town Highway Employees- Salary and Equipment Rental Regular Help	
Almon G. Evans	79.20
Almon G. Evans, pickup	374.00
Almon G. Evans, Truck	208.50
Peter Prentice	349.71
Roger Burrows	562.85
Larry Staples	485.22
S. Maurice Smith	56.04

Part Time Employees- Salary and Equipment Rental	
Milton Bryant, Pickup and Tractor	1,232.50

Milton Bryant, Jr.	55.05
Milton Bryant, Jr. Tractor	850.00
Edmond Dandeneau, Scout	612.00
Bernard Swan, Scout	348.50
Howard Jackson, Pickup	977.50
Howard Jackson, Tractor	153.00
Gerald Blondeau, Jeep	357.00
Partridge Rock Farm	845.95
Robert Rowan	40.37
Earle Peaslee, Pickup	285.50
Milton Bryant and Son	<u>569.50</u>
	\$8,442.39

**REPORT
OF
TRUST FUNDS**

1975

TOWN OF SANDWICH

NEW HAMPSHIRE

REPORT OF THE TRUST FUNDS OF THE TOWN OF SANDWICH, N.H. ON DECEMBER 31, 1975

Date of Creation	Name of Trust Fund	Purpose of Trust Fund	How Invested	PRINCIPAL					INCOME						
				Balance Beginning Year	New Funds Created	Gains or (Losses) on Securities	Balance End Year	Balance Beginning Year	Percent	Amount	Expended During Year	Balance End Year			
2-20-08	William Burtleigh	Cemetery	N. H. Savings Bank	\$ 107.43		\$	107.43	\$	6.55	5 1/2	5.58	6.55	\$	5.58	5.58
2-08-10	Orilla P. Worroll	Cemetery	N. H. Savings Bank	210.55			210.55		12.87	5 1/2	10.95	12.87		10.95	10.95
2-08-10	Charles Blanchard	Cemetery	N. H. Savings Bank	100.00			100.00		6.11	5 1/2	5.19	6.11		5.19	5.19
12-31-10	Susan A. Sherman	Cemetery	N. H. Savings Bank	150.00			150.00		8.45	5 1/2	8.50	8.45		8.50	8.50
12-26-11	Alfred A. Marston	Cemetery	N. H. Savings Bank	500.00			500.00		28.20	5 1/2	28.35	28.20		28.35	28.35
12-26-11	Samuel Chase	Cemetery	N. H. Savings Bank	50.00			50.00		2.81	5 1/2	2.83	2.81		2.83	2.83
4-27-14	Eliza B. Atwood	Cemetery	N. H. Savings Bank	25.00			25.00		1.43	5 1/2	1.44	1.43		1.44	1.44
11-24-14	Mrs. James E. Mudgett	Cemetery	N. H. Savings Bank	25.00			25.00		1.43	5 1/2	1.44	1.43		1.44	1.44
1-29-17	Mrs. Henry Hanson	Cemetery	N. H. Savings Bank	25.00			25.00		1.43	5 1/2	1.44	1.43		1.44	1.44
2-14-17	Mrs. Mary Peaslee	Cemetery	N. H. Savings Bank	100.00			100.00		6.11	5 1/2	5.19	6.11		5.19	5.19
2-14-17	Nellie J. Nichol	Cemetery	N. H. Savings Bank	100.00			100.00		6.11	5 1/2	5.19	6.11		5.19	5.19
2-14-18	Misses Mason	Cemetery	N. H. Savings Bank	100.00			100.00		6.11	5 1/2	5.19	6.11		5.19	5.19
2-4-18	Mrs. Emma Cox	Cemetery	N. H. Savings Bank	25.00			25.00		1.55	5 1/2	1.31	1.55		1.31	1.31
9-7-20	George W. Thompson	Cemetery	N. H. Savings Bank	220.00			220.00		13.43	5 1/2	11.42	13.43		11.42	11.42
10-23-20	Willson D. George	Cemetery	N. H. Savings Bank	150.40			150.40		9.68	5 1/2	7.81	9.68		7.81	7.81
3-25-21	Walter D. H. Hill	Cemetery	N. H. Savings Bank	200.00			200.00		12.22	5 1/2	10.37	12.22		10.37	10.37
4-2-21	William B. Fellows	Cemetery	N. H. Savings Bank	100.00			100.00		6.11	5 1/2	5.19	6.11		5.19	5.19
6-7-22	I. Hartwell Smith	Cemetery	N. H. Savings Bank	380.00			380.00		23.21	5 1/2	19.71	23.21		19.71	19.71
8-16-22	Charles W. Donovan	Cemetery	N. H. Savings Bank	100.00			100.00		6.11	5 1/2	5.19	6.11		5.19	5.19
11-4-22	Nellie Hodge	Cemetery	N. H. Savings Bank	25.00			25.00		1.55	5 1/2	1.31	1.55		1.31	1.31
11-5-23	Charles A. Gilman	Cemetery	N. H. Savings Bank	40.00			40.00		2.45	5 1/2	2.07	2.45		2.07	2.07
10-21-31	Jonathan & Julia Tappan	Cemetery	N. H. Savings Bank	100.00			100.00		6.11	5 1/2	5.19	6.11		5.19	5.19

1- 3-16 Charles H. White	Cemetery	Amoskeag Savings Bank	\$ 1,000.00	\$	56.45	5 1/2	\$	56.67	\$	56.45	\$	56.67
2-20-24 Elizabeth H. Maddocks	Cemetery	Amoskeag Savings Bank	100.00			5 1/2		5.67		5.65		5.67
5-8-26 Ora Fellows	Cemetery	Amoskeag Savings Bank	50.00			5 1/2		2.84		2.83		2.84
9- 8-26 Hamlin Huntress	Cemetery	Amoskeag Savings Bank	200.00			5 1/2		11.35		11.29		11.33
6-25-27 Charlotte Wallace Davis	Cemetery	Amoskeag Savings Bank	50.00			5 1/2		2.84		2.83		2.84
7-18-27 Calvin Mason	Cemetery	Amoskeag Savings Bank	50.00			5 1/2		2.84		2.83		2.84
2- 2-31 Bessie Lovring	Cemetery	Amoskeag Savings Bank	25.00			5 1/2		1.41		1.41		1.42
7- 3-31 Oliver Lee	Cemetery	Amoskeag Savings Bank	100.00			5 1/2		5.67		5.65		5.67
12-29-37 Daniel D. Atwood	Cemetery	Amoskeag Savings Bank	500.00			5 1/2		28.34		28.22		28.34
12-29-31 Frank S. Hunt	Cemetery	Amoskeag Savings Bank	25.00			5 1/2		1.42		1.41		1.42
2- 2-28 Herman E. Lewis	Cemetery	Amoskeag Savings Bank	50.00			5 1/2		1.42		1.41		1.42
2- 2-28 Hulda A. Wiggins	Cemetery	Meredith Village Sav.	100.00			5 1/2		2.83		2.83		2.83
2- 2-28 Melissa G. Rowe	Cemetery	Meredith Village Sav.	100.00			5 1/2		5.67		5.65		5.67
7-26-28 Dr. A. B. Hoag	Cemetery	Meredith Village Sav.	100.00			5 1/2		5.67		5.65		5.67
8- 6-28 Stella A. Quinby	Cemetery	Meredith Village Sav.	100.00			5 1/2		5.67		5.65		5.67
11-24-28 George L. Clark	Cemetery	Meredith Village Sav.	500.00			5 1/2		28.38		28.25		28.38
11-24-28 Freewill Baptist Church	Cemetery	Meredith Village Sav.	500.00			5 1/2		28.38		28.25		28.38
8-12-29 Mary Quinby & Mary Leavens	Cemetery	Meredith Village Sav.	100.00			5 1/2		5.67		5.65		5.67
1-17-33 Arvan Blanchard	Cemetery	Meredith Village Sav.	100.00			5 1/2		5.67		5.65		5.67
7-22-36 Alonzo March	Cemetery	Meredith Village Sav.	150.00			5 1/2		8.51		8.48		8.51
8-27-36 George S. Hoyt	Cemetery	Meredith Village Sav.	150.00			5 1/2		8.51		8.48		8.51
8- 2-37 Daniel D. Atwood	Cemetery	Meredith Village Sav.	200.00			5 1/2		11.35		11.31		11.35
8-16-37 Edmund Quinby	Cemetery	Meredith Village Sav.	300.00			5 1/2		17.02		16.94		17.02
5- 3-38 William McClosky	Cemetery	Meredith Village Sav.	50.00			5 1/2		2.84		2.82		2.84
10-20-38 Nathaniel Burtleigh	Cemetery	Meredith Village Sav.	200.00			5 1/2		11.35		11.31		11.35
5-19-39 Charles L. Wallace	Cemetery	Meredith Village Sav.	200.00			5 1/2		11.35		11.31		11.35
6-30-39 Elmer B. Hart (Rural)	Cemetery	Meredith Village Sav.	100.00			5 1/2		5.67		5.65		5.67
6-30-39 Elmer B. Hart (Grove)	Cemetery	Meredith Village Sav.	100.00			5 1/2		5.67		5.65		5.67
3-18-40 Mary A. Marston	Cemetery	Meredith Village Sav.	100.00			5 1/2		5.67		5.65		5.67
4-18-40 Lucy A. Silver-Hunt	Cemetery	Meredith Village Sav.	33.75			5 1/2		1.91		1.90		1.91
4-17-40 William Horne Estate	Cemetery	Meredith Village Sav.	115.00			5 1/2		6.52		6.50		6.52
7-25-40 Walter S. Tappan	Cemetery	Meredith Village Sav.	500.00			5 1/2		28.38		28.25		28.38

			\$	300.00 \$	\$	\$	300.00 \$	16.94 5 1/2 \$	17.02 \$	16.94 \$	17.02
10-26-40	John S. Quimby										
2-12-41	Joseph & Nancy Quimby	Meredith Village Sav.	\$	100.00			100.00	5.65 5 1/2	5.67	5.65	5.67
5-10-41	Edith L. French	Meredith Village Sav.		75.00			75.00	4.24 5 1/2	4.26	4.24	4.26
10-30-42	Walther G. Atwood	Meredith Village Sav.		200.00			200.00	11.31	11.35	11.31	11.35
7-27-43	Leonard A. Smith	Meredith Village Sav.		100.00			100.00	5.65 5 1/2	5.67	5.65	5.67
11-29-43	Frank Burlleigh	Meredith Village Sav.		100.00			100.00	5.65 5 1/2	5.67	5.65	5.67
11-29-43	William R. Bigelow	Meredith Village Sav.		100.00			100.00	5.65 5 1/2	5.67	5.65	5.67
7-21-33	Charles B. Hoyt (100 Grove)	Merrimack County Sav.	\$	300.00			300.00	16.90 5 1/2	16.97	16.90	16.97
7-28-33	Frank B. Watson	Meredith Village Sav.		200.00			200.00	11.31 5 1/2	11.35	11.31	11.35
2- 1-44	Warren J. Moulton	Meredith Village Sav.		500.00			500.00	28.25 5 1/2	28.38	28.25	28.38
8- 4-48	George M. Weed	Meredith Village Sav.		200.00			200.00	11.31 5 1/2	11.35	11.31	11.35
10-25-48	Edw. J. & Clarence Bryant	Meredith Village Sav.		500.00			500.00	28.25 5 1/2	28.38	28.25	28.38
9- 6-49	Eliza B. Atwood	Meredith Village Sav.		148.23			148.23	8.37 5 1/2	8.41	8.37	8.41
9- 6-49	James S. Rogers	Meredith Village Sav.		200.00			200.00	11.31 5 1/2	11.35	11.31	11.35
9- 6-49	Willis H. Smith	Meredith Village Sav.		300.00			300.00	16.94 5 1/2	17.02	16.94	17.02
12-30-49	Amy M. Torsey	Meredith Village Sav.		300.00			300.00	16.94 5 1/2	17.02	16.94	17.02
10-11-52	Mrs. Ida M. Hanson	Meredith Village Sav.		200.00			200.00	11.31 5 1/2	11.35	11.31	11.35
1- 3-52	Cora M. Barker	Laconia Savings Bank		500.00			500.00	28.23 5 1/2	28.28	28.23	28.28
4-17-54	Robert T. Russell	Laconia Savings Bank		1000.00			1000.00	56.54 5 1/2	56.56	56.54	56.56
5-10-55	Katharine F. Bryar White	Meredith Village Sav.		1000.00			1000.00	56.52 5 1/2	56.76	56.52	56.76
7-23-56	Perley C. Knox	Meredith Village Sav.		200.00			200.00	11.31 5 1/2	11.35	11.31	11.35
3-11-57	James E. Hoyt	Laconia Savings Bank		200.00			200.00	11.28 5 1/2	11.30	11.28	11.30
5-27-57	Effie M. Langley	Meredith Village Sav.		200.00			200.00	11.31 5 1/2	11.35	11.31	11.35
9-18-61	Arthur J. Tuttle	Laconia Savings Bank		550.00			550.00	31.10 5 1/2	31.10	31.10	31.10
10-29-62	Arthur Thompson	N. H. Savings Bank		300.00			300.00	18.32 5 1/2	18.32	18.32	18.32
4-13-63	Charles A. Fowler (Weed)	Amoskeag Savings Bank		300.00			300.00	18.37 5 1/2	18.37	18.37	18.37
4-15-63	Charles A. Fowler (Whiteface)	Amoskeag Savings Bank		300.00			300.00	18.37 5 1/2	18.37	18.37	18.37
10- 5-64	James & Harriet Beede (Beede)	Meredith Village Sav.		200.00			200.00	11.31 5 1/2	11.35	11.31	11.35
4- 4-66	James & Harriet Beede (Rural)	Meredith Village Sav.		200.00			200.00	11.31 5 1/2	11.35	11.31	11.35

			\$	200.00 \$	\$	\$	200.00 \$	11.31 5 1/2 \$	11.35 \$	11.31 \$	11.35
12- 6-66	Bertha G. Smith Estate	Cemetery		200.00				11.31 5 1/2	11.35	11.31	11.35
12-27-66	Catlin, Ford & Smith Lots	Cemetery		1000.00			1000.00	56.52 5 1/2	56.76	56.52	56.76
9-15-66	Chancellor S. & Nancy J. Forbush	Cemetery		300.00			300.00	16.94 5 1/2	17.02	16.94	17.02
4- 2-68	Lorenzo D. Bean Lot	Cemetery		200.00			200.00	11.31 5 1/2	11.35	11.31	11.35
6-28-68	Eva Fellows	Cemetery		100.00			100.00	5.65 5 1/2	5.67	5.65	5.67
9-9-68	Edward & Victoria Gilman	Cemetery		100.00			100.00	5.65 5 1/2	5.67	5.65	5.67
1-26-70	Thomas Smith	Cemetery		200.00			200.00	12.22 5 1/2	10.37	12.22	10.37
6- 1-70	Keith G. Lakey	Cemetery		300.00			300.00	16.94 5 1/2	17.02	16.94	17.02
12-14-70	Reuben Hodge Fund	Cemetery		200.00			200.00	11.31 5 1/2	11.35	11.31	11.35
12-14-70	John W. Beede Fund	Cemetery		500.00			500.00	28.25 5 1/2	28.38	28.25	28.38
9- 9-71	Luther J. Burrows	Cemetery		200.00			200.00	11.31 5 1/2	11.35	11.31	11.35
9-27-71	Carl G. Beede	Cemetery		300.00			300.00	16.94 5 1/2	17.02	16.94	17.02
7-17-72	Lawrence K. Hall	Cemetery		200.00			200.00	11.30 5 1/2	11.35	11.30	11.35
3-15-73	Ann B. & Phillip S. Robbins	Cemetery		400.00			400.00	22.34 5 1/2	22.69	22.34	22.69
8-31-73	Fred & Virginia Croy	Cemetery		128.00			128.00	7.05 5 1/2	7.26	7.05	7.26
9-24-73	Charles & Janet Uhle	Cemetery		300.00			300.00	16.49 5 1/2	17.01	16.49	17.01
10- 3-73	Mr. & Mrs. Alexander Uhle	Cemetery		300.00			300.00	16.49 5 1/2	17.01	16.49	17.01
6-13-74	Thompson Cemetery Fund	Cemetery		250.00			250.00	6.26 5 1/2	13.88	6.26	13.88
2-19-75	Herbert E. Moulton	Cemetery		300.00		300.00	300.00	5 1/2	12.67	5	12.67
8-19-75	Glenn Smith Fund	Cemetery		500.00		500.00	500.00	5 1/2	7.66	5	7.66
10-16-75	Lena T. Nelson Fund	Cemetery		300.00		300.00	300.00	5 1/2	2.03	5	2.03
10-16-75	Mr. & Mrs. Nathaniel Burrows	Cemetery		200.00		200.00	200.00	5 1/2	1.35	5	1.35
10-31-75	Mary R. Wisny Memor.	Cemetery		1000.00		1000.00	1000.00	5 1/2	4.59	5	4.59
7- 1-37	Daniel D. Atwood	School Fund		4000.00			4000.00	5 1/2	217.99	5	204.18
5- 1-20	Charles Blanchard Highway Fund	Highway Fund		380000.00			380000.00	5 1/2	1330.00	5	1330.00
5- 1-20	Charles Blanchard Highway Fund	Highway Fund		1795.31			1795.31	3 1/2	98.68	3	98.68
1- 1-31	Moses A. Hall	Highway Fund		320000.00			320000.00	3 1/2	1120.00	3	1120.00
1- 1-31	Moses A. Hall	Highway Fund		627.56			627.56	5 1/2	34.50	5	34.50

2- 7-68 Stephen Wentworth Mem'l.	Library	Laconia Savings Bank	\$ 11,912.50	\$	5 1/2	\$ 654.24	\$ 654.24			
12-30-12 Erastus P. Jewell	Library	N. H. Savings Bank	500.00		5 1/2	27.43	27.43			
4-27-47 Joseph Wentworth - Ac.A	Library	Meredith Village Sav.	2,000.00		5 1/2	109.93	109.93			
1- 3-52 Cora M. Barker	Library	Laconia Savings Bank	500.00		5 1/2	27.42	27.42			
5- 1-20 Charles Blanchard	Library	U.S. Treas. Bonds S-1990	4,500.00		3 1/2	157.50	157.50			
5- 1-20 Charles Blanchard	Library	Meredith Village Sav.	174.00		5 1/2	9.56	9.56			
7-27-53 Albert C. Blanchard	Childrens Fund	Laconia Savings Bank	13,717.00	11827.70	5 1/2	1386.29	11827.70			
7-28-70 Children's Dental Trust	Dental Fund	Meredith Village Sav.	1,151.76	267.10	5 1/2	77.45	142.00			
2-16-37 Town of Sandwich	Town Fair Fund	Meredith Village Sav.	2,189.69	977.09	5 1/2	173.13	977.09			
7- 1-37 Daniel D. Atwood	Sidewalk Fund	Amoskeag Savings Bank	400.00	689.96	5 1/2	48.94	689.96			
1-31-45 Town of Sandwich	Post War Project	N. H. Savings Bank	458.55	116.13	5 1/2	33.73	149.86			
9-13-49 Slade Improvement Fund	Town Improve. Fund	Meredith Village Sav.	1,000.00	256.59	5 1/2	68.71	256.59			
1-15-54 Town of Sandwich	Depreciatton Fund	Laconia Savings Bank	3,572.97	1488.00	-2168.00	2892.97	157.27			
10-27-60 Town of Sandwich	Forestry Fund	N. H. Savings Bank	1,261.40	222.38	5 1/2	81.10	225.16			
9-29-69 Joseph Wentworth- Acct. B	Library Fund	Stocks & Bonds	334,560.22	204.00		20240.83	303.48			
TOTALS			\$476,979.32	\$3992.00	-2168.00	\$478803.32	\$15697.14	\$27352.39	\$28752.27	\$14297.26

This is to certify that the information contained in this report is complete and correct, to the best of our knowledge and belief.
1-30-76

Erskine N. White
Dana H. Pearson
Jane A. Brewer
Trustees

SANDWICH PLANNING BOARD

1975 ANNUAL REPORT

The calendar year of 1975 has been an active one for the planning board. Mrs. Eva Fellows' term expired 12-31-74 and she was replaced by Robert Delgado. Vaughan Harmon resigned to make way for a younger member and Kerry Peaslee was then appointed. Both retiring members put in many hours at meetings and in the field. They did a wonderful job and are greatly missed.

A number of small subdivisions were presented during the year. We did have one subdivision of thirty-two lots that was approved. The board rejected one subdivision and withdrew a previous approval of a waiver granted to the same lot. We also turned down a waiver on another lot to extend a building too close to the lake.

The board spent a lot of time on researching the National Flood Insurance Program. At a special Town Meeting the town voted to adopt it. The board then went to work on the Building Code for the flood prone areas which has been completed but too late for placing in this year's warrant. This matter will be presented shortly.

During the fall and winter we have had special meetings to work on the Town Master Comprehensive Plan, which will be required if we should have another disaster or need for federal help.

We are presently updating our subdivision and zoning regulations, which should be ready for presentation to the town soon.

Your planning board members are volunteers and put in many hours attending out-of-town meetings and traveling around town for on-site inspections at their own expense. They deserve your gratitude, your praise and your support.

ROBERT W. BREWER
CHAIRMAN

SAMUEL H. WENTWORTH LIBRARY

ANNUAL REPORT 1975

CIRCULATION

Books	Fiction	4,288
	Nonfiction	2,728
	Juvenile	3,080
	School, Juvenile	1,424
	State Library, Nonfiction	181
Magazines		<u>784</u>
	Total	12,485
Recordings		860

LIBRARY HOLDINGS

Books	December 31, 1974	9,392
	New: Nonfiction	300
	Fiction	159
	Juvenile	<u>180</u>
		10,031
	Less Discards	<u>395</u>
	Total 1975	9,636
Magazines	Number of Subscriptions	30
Recordings	December 31, 1974	886
	New Purchases	46
	Gifts	<u>24</u>
	Total	956

ACTIVITIES

During the year, the State Bookmobile made several visits to Sandwich to supplement our collection.

Library attendance continues to increase as evidenced by the issuance of 909 borrowers cards.

As many of you know, the State is divided into four library districts, each with an Advisory Council. Our Librarian, Sylbert A. Forbes, is President of the Central District Advisory Council with 48 member libraries. To further increase her knowledge of library work, she is taking courses at Plymouth State College.

A legacy from the Margaret Burns Estate made possible the purchase of a film projector which is being used in a program sponsored by the Friends of the Library. The Friends have completed another busy year. Their July fair raised money that has gone to help the School Library. The Trustees are grateful for their continued interest and support.

This year has seen the loss of three devoted library members: Margaret E. Greene, Henry G. Balch, and Carlton F. Heard. Memorial funds for special gifts have been established in their names by their friends.

The thanks of the Trustees go to the many townspeople who take an active part in the library work.

JOAN B. COOK
FRANCES DOUGHTY
VAUGHAN HARMON

FRANCES MAUCH
DANA PEARSON
ROBERT PURDY

LIBRARY TRUSTEES

SAMUEL H. WENTWORTH LIBRARY

TREASURER'S REPORT

Balance, January 1, 1975 \$34,098.83

Receipts During Year:

Trust Fund Income	\$21,756.91	
Savings Bank Interest	536.90	
Memorial Gifts	2,153.57	
Other	360.79	
		<u>24,808.17</u>
		\$58,907.00

Expenditures During Year:

Salaries	\$ 3,336.11	
Books, Periodicals, Records	2,808.15	
Building and Grounds	2,398.15	
Insurance	524.10	
Heat and Utilities	2,167.16	
Library Supplies	470.61	
New Equipment Purchases	1,182.92	
Transfers to Town of Sandwich	<u>26,203.63</u>	
		<u>39,090.83</u>

Balance, December 31, 1975 \$19,816.17

FOR THE LIBRARY TRUSTEES

JOAN B. COOK, TREASURER

SANDWICH FIRE DEPARTMENT

SUMMARIZED REPORT FOR CALENDAR YEAR 1975

Balance on hand January 1, 1975 \$ 7.90

RECEIPTS

1975 Town Appropriation	.17,000.00
Monies available	<u>\$17,007.90</u>

EXPENDITURES

Operating Expenses

Utilities and heat	\$ 3,365.16
Equipment Operation and Repairs	4,855.37
Postage and Stationery	79.71
Insurance	2,936.05
Lakes Region Mutual Aid Dues	50.00
Lakes Region Mutual Aid Assessment	2,811.92
Training	377.00
Supplies	459.86
Station Expense and Repairs	359.98
	<u>\$15,295.05</u>

Other Expenses

Equipment Purchased	1,571.14
Whiteface Tank 2 Repairs	102.30
	<u>1,673.44</u>

Total Expense	\$16,968.49
Balance on hand January 1, 1976	<u>\$ 39.41</u>

SANDWICH FIRE DEPARTMENT 1975

In Town Fire Alarms	17
Out of Town Mutual Aid Calls	7
Rescue Calls	6
Other Emergencies	1
False Alarms	0
TOTAL CALLS	<u>31</u>

We are pleased to report there were no serious structural fires in Sandwich this past year. We are indeed fortunate and wish to urge continued caution on the part of all the residents of the town so that we may be able to sustain this record. Prompt notification of the department of any emergency is also essential to keep losses small.

With the greatly increased use of wood stoves and fireplaces we urge our residents to have their chimneys checked this Spring and cleaned if necessary so as to avoid a possible chimney fire.

The four inch hose authorized to be purchased at the last town meeting was delivered and tested in the Spring. We have used this hose a number of times since but fortunately only for drills. We were able to purchase 1100 feet of this hose with the money appropriated.

Those who attended our Mutual Aid drill during Old Home Week were able to witness a demonstration of relay pumping through the four inch hose from the Town Hall pond to the Central Fire Station.

During a rerating inspection of your department by the Insurance Services Office of New Hampshire (the former Board of Fire Underwriters) we unfortunately suffered a major pump failure on Engine 1 from the Whiteface Station. We took this engine to Farrar Company, from whom we originally purchased it for repairs. It was out of service for several weeks and we were fortunate to have the old college Mack to cover the Whiteface Station while it was gone. The pump was completely rebuilt, tested and is now back in full service. We had to keep a very tight budgetary control because of this unexpected expensive repair and hence we had to put off purchasing various items we had been scheduled to acquire. We are pleased to report that even with this repair we were able to stay within the funds appropriated.

In closing, on behalf of the department I wish to extend my sincere and grateful thanks to the Selectmen for their cooperation and assistance, to all the officers and men of the department, the Sirens, the Junior Fire Department, and finally to the members of the Lakes Region Mutual Fire Aid Association, all whom have given so freely of their time at no cost to the town.

FRANCIS G. HAMBROOK
Chief

REPORT TO TOWNS
SANDWICH

Upon the recommendation of town selectmen and city councils, the Division of Forests and Lands appoints a forest fire warden and several deputy forest fire wardens in each town and city every three years. The town or city warden is responsible for maintaining a force of men and adequate equipment to suppress any wildfire that occurs in his town or city during his term of appointment. The fire warden must authorize all open burning when the ground is not covered with snow. No open fires can be authorized between 9 a.m. and 5 p.m., unless it is raining, without the additional permission of the state district fire chief.

Any person wishing to kindle an open fire when the ground is not covered with snow must first obtain the written permission of the forest fire warden. Camp and cooking fires also require the warden's permission.

The Division of Forest and Lands, through its Forest Fire Service, assists all cities and towns in meeting these requirements by training the warden and deputy forces in wildfire suppression tactics, making hand tool suppression equipment available at fifty percent of cost, supplying pieces of Federal excess property for use as fire attack vehicles and sharing up to fifty percent of the cost of wildfire suppression costs.

Wildfire prevention is also a joint state, city or town program. Smokey Bear is available from the Forest Fire Service for local fire prevention programs. Posters and Junior Ranger kits are available for distribution by local fire departments upon request to the Forest Fire Service. Each forest fire warden is expected to carry on a continuous wildfire prevention program within his town or city.

1975 Forest Fire Statistics

	<u>No. of Fires</u>	<u>No. of Acres</u>
State	800	718
District	90	48+
Town	3	1 3/4

E. Sven Carlson
District Fire Chief

Francis G. Hambrook
Forest Fire Warden

SANDWICH POLICE DEPARTMENT REPORT

1975

This past year has been a busy one for the Sandwich Police Department. The Department work load increased over 33% in 1975. Despite a decrease in active members within the Department the remaining officers did an excellent job of making sure the necessary police coverage was provided.

Although there was a significant increase in activity, the Department was successful in closing a large number of its cases. The arrest of a Lewiston, Maine man lead to the solving of many burglaries which occurred in one evening. The arrest of a Meredith man solved many of our camp breaks.

Much training was received by members of the Department in 1975. Most of the training was at no cost to the town.

Once again, the policy generally prevailed that no club or civic organization payed for policing at any of their functions requiring a police officer.

The Cadet program finally got going in early August. An extremely worthwhile project, it is hoped the town will proceed with the program in 1976. The cost to the town is \$86.00.

The Sandwich Notch has required its own policeman due to the tremendous use it now receives.

It is impossible to give a full accurate report in the Annual Town Report. It simply would take too much space.

For all who have contributed to the Department's success, especially the cadets, thank you, but most of all, a special thanks to those men of the Department who contributed more than their fair share to make the Department's operation for 1975 a success.

DAVID C. HUARD
Chief

SANDWICH POLICE DEPARTMENT REPORT

	1975	1974
House Checks	2,206	Not Recorded
Requests to Check Property	93	88
Motor Vehicle Warnings	47	71
Motor Vehicle Defective Eq. Tags	18	25
Motor Vehicle Checks	67	75
Motor Vehicle Arrests	26	13
Miscellaneous	90	46
Dog Complaints	85	31
Assist Other Departments	22	20
Suspicious Vehicles	45	Listed under MV Checks
Suspicious Persons	17	20
Disorderly Conduct	7	19
Accidents	18	17
Attempt to Locate	21	15
Assist Fire Department	10	14
Criminal Mischief	15	12
Police Special Functions	7	12
Domestic Complaints	11	9
False Burglar Alarms	8	6
Larceny	28	6
Burglaries	16	4
Criminal Trespass	18	3
Lost or Stolen Property	8	3
Snow Machine Complaints	13	2
Speeding Complaints	19	Not Recorded
Illegally Parked Vehicles	16	0
Intelligence Information Checked	40	0
Runaways - Missing Persons	15	0
Annoying Phone Calls	7	1
Criminal Threatening	6	2
Abandoned Motor Vehicle	5	1
Rescues	3	3
Stolen Cars	3	1
Mental Persons	3	0
Arson	2	1
Lost Horses	2	0
Lost Persons	2	1
Untimely Death's	2	0
Intoxication	1	2
False Report of Crime	1	0
Overdose drugs	1	0

Telephone calls to Department from mid May until December 31. 1,535.

SANDWICH CEMETERY TRUSTEES

RECEIPTS

Cash on hand January 1, 1975	\$1,992.73	
Arthur Heard Trust Fund	530.00	
Trustees of Trust Funds	1,286.07	
Appropriations Town of Sandwich	500.00	
Sale of Lots and Corner Stones	240.00	
Donation for work at Thompson Cemetery	20.00	
North Sandwich Cemetery Association	36.95	
Interest Meredith Village Savings	29.72	
	<hr/>	
		\$4,635.47

PAYMENTS

Rural Cemetery Association	\$ 677.01	
Little's Pond Cemetery Association	38.62	
Robert DuBois Corner Stones	40.00	
Checkbooks	5.00	
Labor and Repairs in Cemeteries	1,830.25	
	<hr/>	
		\$2,590.88
Balance December 31, 1975		<hr/>
		\$2,044.59

NOTICE TO VETERANS

Any veteran entitled to tax exemption in order to obtain same must file with the Selectmen his permanent application before April 15th or contained in an envelope addressed to such officials postmarked by that date. If a person eligible for exemption changes his domicile or a veteran's wife becomes a widow during the year, a new permanent application must be filed with the assessing officials in the succeeding year.

If a husband and wife are both veterans each must file a separate permanent application.

An application for Service Exemption which appears on the bottom of your Inventory of Taxable Property form must be filed yearly before April 15th.

SERVICE TAX CREDITS: CLASSIFICATIONS.

1. Paraplegic, double amputees and their surviving spouses owning specially adapted homesteads with V. A. assistance. Credits unlimited.
2. Totally and permanently disabled veterans, their spouses or widows, and the widows of veterans who died or were killed on active duty. Credit \$600.00.
3. All other qualified persons. Credit \$50.00.

NOTES

**VITAL
STATISTICS
1975**

**TOWN OF SANDWICH
NEW HAMPSHIRE**

BIRTHS

REGISTERED IN THE TOWN OF SANDWICH, NEW HAMPSHIRE
FOR THE YEAR ENDING DECEMBER 31, 1975

<i>Date of Birth</i>	<i>Place of Birth</i>	<i>Name of Child (If Any)</i>	<i>Sex</i>	<i>Name of Father</i>	<i>Maiden Name of Mother</i>	<i>Residence of Mother</i>	<i>Birthplace of Mother</i>	<i>Birthplace of Father</i>
May 20	Laconia, N.H.	Katherine Simpson Vittum	F	Lewis M. Vittum	Sharon R. Oxner	Sandwich	Canada	New Hampshire
Aug. 4	Laconia, N.H.	Christie Marie Pohl	F	Peter W. Pohl	Suzanne M. Bourque	Sandwich	New Hampshire	Connecticut
Aug. 20	Laconia, N.H.	Johanna Hoag	F	Roland B. Hoag, Jr.	Susan A. Chappell	Sandwich	New Hampshire	Massachusetts
Dec. 10	Sandwich, N.H.	Travis Benjamin Bullard	M	Howard B. Bullard	Betty V. Webster	Sandwich	New York	Oklahoma

I hereby certify that the above return is correct, according to the best of my knowledge and belief.

Evelyn N. Smith
Town Clerk

MARRIAGES

REGISTERED IN THE TOWN OF SANDWICH, NEW HAMPSHIRE
FOR THE YEAR ENDING DECEMBER 31, 1975

<i>Date of Marriage</i>	<i>Place of Marriage</i>	<i>Name and Surname of Groom and Bride</i>	<i>Residence of Each at Time of Marriage</i>	<i>Names of Groom's Parents</i>	<i>Names of Bride's Parents</i>	<i>Name, Residence and Official Station of Persons by Whom Married</i>
Jan. 18	Sandwich, N.H.	Abbot W. Cutler Sarah Holbrook	Sandwich, N.H.	Eric Cutler Nancy Ware	Luther G. Holbrook Ruth Price	Rev. M. Dean Roth, Clergyman Center Sandwich, N.H.
Feb. 2	Sandwich, N.H.	Kalman A. Winer Linda Tattelbaum	Gilmanton, N.H.	Harold Winer Irene Brody	Milton Tattelbaum Harriet Frank	Andrew Burris Chalmers, Clergyman Center Sandwich, N.H.
Feb. 8	Sandwich, N.H.	Randolph Brown Ann Susan Tilton	Derry, N.H.	Bernard R. Brown Dorothea Cheney	Howard F. Tilton, Sr. Ferne Mountz	Wallace W. Anderson, Minister Center Sandwich, N.H.
June 7	Sandwich, N.H.	Stephen D. Gove Deborah A. Brown	Meredith, N.H.	Robert Gove Anne Little	Frank G. Brown Jean Leach	Rev. M. Dean Roth, Clergyman Center Sandwich, N.H.
June 27	Center Conway, N.H.	George E. McCormack Jean M. Taylor	Sandwich, N.H.	George C. McCormack Frances Wallace	Irving Rogers Addie Grace	Edward J. Cravadi, Justice of the Peace, Conway, N.H.
Aug. 20	Sandwich, N.H.	Donald S. Pitkin Mary C. Nichols	Tamworth, N.H.	Donald S. Pitkin Dorothy Bacon	John G. Coolidge Mary L. Hill	Rev. James H. Clark, Clergyman Amherst, Mass.
Aug. 29	Sandwich, N.H.	Andrew F. Siegel Barbara A. Rumsza	Brookline, Mass.	Amand Siegel Mildred Marks	Anthony A. Rymusa Ann Butchkoska	Wilbur C. Goodson, Justice of the Peace, Chorroona, N.H.
Oct. 4	Freedom, N.H.	Joseph E. Fogg Deborah A. Miksch	Sandwich, N.H.	Joseph A. Fogg Dorrit Brown	Levin A. Miksch Alice Colman	Rev. Gordon C. Umberger, Pastor Freedom, N.H.
Oct. 13	Sandwich, N.H.	Frank P. White Virginia O. Baron	Sandwich, N.H.	Erskine N. White Catherine W. Putnam	John A. Olsen Maxine Spry	Wallace W. Anderson, Minister Center Sandwich, N.H.

I hereby certify that the above return is correct, according to the best of my knowledge and belief.

Evelyn N. Smith
Town Clerk

DEATHS

REGISTERED IN THE TOWN OF SANDWICH, NEW HAMPSHIRE

FOR THE YEAR ENDING DECEMBER 31, 1975

Sex and Condition

*Single, Married
on Widowed*

Female
Male
Color

*Maiden Name
of Mother*

Name of Father

Occupation

Place of Birth

Age

*Name and Surname
of the Deceased*

*Place of
Death*

*Date of
Death*

Jan. 29	Wolfeboro, N.H.	Constance B. Anderson	74	Massachusetts	M	F	M	Housewife	Henry Boyer	Mabel Conant
Jan. 31	Hanover, N.H.	Frances M. McCormack	59	New Hampshire	M	F	M	Housewife	Harry Wallace	Hattie Plummer
Feb. 12	Laconia, N.H.	Fred W. Goldthwait	92	Massachusetts	M	W	M	Housewife	Charles S. Goldthwait	Ida M. Berry
Mar. 22	Sandwich, N.H.	Henry G. Balch	73	Massachusetts	M	W	M	Transportation R.R.	Franklin G. Balch	Lucy R. Bowditch
May 8	Laconia, N.H.	Elisha W. Mudgett	64	New Hampshire	M	W	S	Farmer-Logger	Jessie Mudgett	Jennie Sturges
June 13	Ossipee, N.H.	Mira T. Hodge	88	New Hampshire	F	W	W	Nurse	Jonathan Tappan	Julia Nute
June 13	Meredith, N.H.	Ethel F. Parker	81	Rhode Island	F	W	M	Housewife	Frank E. Farnham	Nellie B. Bunker
June 29	Laconia, N.H.	Arthur H. Lewis, Sr.	82	Massachusetts	M	W	M	Machinist-Farmer	John H. Lewis	Mary Corkhill
July 18	Laconia, N.H.	Margaret E. Greene	85	New Hampshire	F	W	M	Ret. Teacher	Thomas H. Eckfeldt	Grace Weed
Aug. 18	Swanzey, N.H.	Jay A. Little	15	New Hampshire	M	W	S	Student	Clayton A. Little	Joan Beach
Sept. 24	Laconia, N.H.	Richard B. Johnston	48	New Jersey	M	W	M	Forestry	Charles C. V. Johnston	Myra Smith
Sept. 26	Sandwich, N.H.	Lester D. Burrows, Sr.	70	New Hampshire	M	W	M	State Employee	Harry L. Burrows	Adelaide Hull
Oct. 8	Wolfeboro, N.H.	Blanch I. Little	90	New Hampshire	F	W	M	Housewife	Frank Scriggins	Carrie Blackey
Dec. 29	Sandwich, N.H.	Orrin H. Tilton	68	New Hampshire	M	W	S	Carpenter	Charles O. Tilton	Bessie F. Haley

I hereby certify that the above return is correct, according to the best of my knowledge and belief.

Evelyn N. Smith
Town Clerk

TAX LIST
OF
REAL ESTATE

TOWN OF SANDWICH

NEW HAMPSHIRE

For

1975

TAX LIST OF REAL ESTATE

in the

TOWN OF SANDWICH, N.H.

For 1975 - Rate \$2.90 per \$100.

This list subject to abatements and changes in case of error.

RESIDENTS

<i>NAME</i>	<i>ACRES</i>	<i>LAND</i>	<i>BLDGS.</i>	<i>TOTAL VALUATION</i>
Abbott, Ira H. & Martha L.	72	\$ 6,460.	\$18,460.	\$ 24,920.
Adriance, Edwin H.	24	5,640.	12,570.	18,210.
Adriance, Vanderpoell & Barbara H.	40 17	4,970. 1,610.	17,970.	22,940. 1,610.
Ainger, Ryvers F. (Estate)	70	6,660.	1,030.	7,690.
Allen, Frances B.	3	3,780.	7,080.	10,860.
Ambrose, Langdon J. & Gladys R.	155 45	8,240. 1,800.	16,375.	26,415.
Ambrose, Langdon, J. & Gladys R.	1/4	130.	980.	1,110.
Anderson, Wallace W.	30	7,100. 10,330.	22,420.	29,520. 10,330.
Anthony, Elizabeth N.	42 20	6,980. 9,380.	11,500. 2,800.	18,480. 12,180.
Atwood, Gerald W. & Virginia		1,950.	3,130.	5,080.
Auger, Maurice J. & Pierrette		3,160.	11,460.	14,620.
Ayotte, Robert A. & Roberta J.		4,170.	26,010.	30,180.
Baer, Raymond & Florida E.		1,960.	9,150.	11,110.
Bailey, Walter & Winona		3,450.	14,800.	18,250.
Balch, Mary B.	52 35	13,820. 7,870.	32,150.	45,970. 7,870.
Batchelder, Robert H. & Janet B.	134	9,080.	15,900.	24,980.
Beach, Watson E. & Florence H.		3,070.	11,870.	14,940.
Bean, Ernest W. & Eleanor P.	30	5,260.	18,070.	23,330.
Beckman, Harry & Jane S.		2,360.	13,310.	15,670.
Benton, Nancy B.	16	3,050.	8,750.	11,800.

<i>NAME</i>	<i>ACRES</i>	<i>LAND</i>	<i>BLDGS.</i>	<i>TOTAL VALUATION</i>
Benz, Doris L.	87	\$ 6,510.		
	50	1,250.		
	53	8,700	\$34,110.	\$ 50,570.
Berry, Robert M. & Marion N.	38.74	5,380.	10,670.	
	45	3,360.	640.	20,050.
Bickford, Edna		2,040.	9,640.	11,680.
Bickford, Fred A. & Stella C.	200	11,870.		
	60	5,840.	12,240.	29,950.
Bickford, Fred M.	150	11,170.	20,580.	
	3	150.		31,900.
Bishop, John S. & Dorothy E.	135	9,180.	6,780.	15,960.
Blondeau, Gerald A. & Pauline	3	860.	2,550.	3,410.
Blumberg, Maevina		3,050.	7,430.	10,480.
Bonny, Joseph & Barbara	5.5	820.		820.
Bonnyman, Harold R.	59	5,030.		5,030.
	25	4,720.	16,010.	20,730.
Brewer, Robert W. & Jane A.	1/3	340.	3,490.	3,830.
	45	7,200.	20,720.	27,920.
Briggs, Loring	1	900.	1,520.	2,420.
Brown, Arthur B.	4 1/2	1,070.		
		2,590.	8,870.	12,530.
Brown, Elizabeth M. & Janet	1/2	1,090.	5,140.	6,230.
Brown, Frank G.	9	2,590.	7,730.	10,320.
Bryant, Madeline R.	1/2	1,950.	6,320.	
	2	900.		9,170.
Bryant, Milton R. & Barbara		2,300.	8,050.	10,350.
Bryant, Winfield S. & Dorothy A.		2,020.	11,410.	13,430.
Bullard, Betty W.	9	570.	5,320.	5,890.
Burghardt, Jacob J. & Ann D. M.	93	7,810.		
	6	360.		
	6	4,420.	36,380.	54,330.
Burnell, Ivan G. & Janet C.	20	4,150.	14,320.	18,470.
Burnham, S. Wesley	3	1,730.	650.	2,380.
Burns, Richard & Shirley	31.5	3,690.		
	6	1,930.		
		5,110.	33,070	43,800.
Burns, Margaret (Estate)		5,130.	8,400.	
		19,190.	8,690.	41,410.
Burrows, Austin G. & Thelma M.	27	4,860.		4,860.
	0.25	680.	11,870.	12,550.
		2,830.	12,700.	15,530.

NAME	ACRES	LAND	BLDGS.	TOTAL VALUATION
Burrows, Charles G. (Estate)		\$ 1,850.	\$ 7,280.	\$ 9,130.
Burrows, Chester J. Sr.	1	1,580.	3,550.	5,130.
Burrows, Donald H. & Ramona	5.1	2,420.	12,320.	14,740.
Burrows, F. Walter	3	3,380.	10,720.	14,100.
Burrows, Frank N. & Eldora	44	4,130.	4,130.	8,260.
Burrows, Gladys T.		1,740.	12,290.	14,030.
	134	10,480.	12,660.	23,140.
Burrows, Lester Jr.			1,020.	1,020.
Burrows, Lester D. Jr. & Marjorie N.	8	1,260.	4,220.	5,480.
Burrows, Marjorie N.		2,120.	12,790.	14,910.
Burrows, Lester D. Sr. (Estate)		2,070.	7,900.	9,970.
Burrows, Peter	54	1,080.		
	17	90.		1,170.
Burrows, Peter & Christie, George	55	4,410.		
	55	1,650.		
		560.		
	10	1,490.		
		1,160.		10,090.
Burrows, Richard A. & Joanne	2	2,640.	18,730.	21,370.
Burrows, Robert N.		2,560.	6,480.	9,040.
Burrows, Roger		950.	3,080.	4,030.
Campbell, Everett			2,620.	2,620.
Canfield, John R. & Frances	3.34	7,500.		7,500.
Carlson, Walter R. Sr.	11	(1,950.) 960*	1,110.	
		(8,100.)		
		3,220*	15,280.	20,570.
Carter, Frances	31	4,440.	4,710.	9,150.
Chamberlain, Leroy W. & Edna	5	2,760.	8,885.	11,645.
Chalmers, A. Burns & Elizabeth S.		3,630.	27,430.	31,060.
		41,600.	10,030.	51,630.
Chittick, Doris V.		2,170.	6,470.	8,640.
Clark, George H. & Esther L.	9	8,120.	13,490.	21,610.
Claxton, Barbara S.	15	3,220.	14,230.	
	9	2,560.		20,010.
Cleaves, Helen B.		4,000.	13,120.	17,120.
Collins, Lee W.		1,980.	11,760.	13,740.
Common, Jack D. & Jean	10 9	2,050. 3,460.	16,040.	21,550.

* C.U. - current use.

<i>NAME</i>	<i>ACRES</i>	<i>LAND</i>	<i>BLDGS.</i>	<i>TOTAL VALUATION</i>
Conley, Raymond K., Jr.	184	\$11,280. 3,150.	\$36,420.	\$ 50,850.
Cook, Edna (Estate)	27.5	4,630.	3,930.	8,560.
Cook, Wilbur A., Jr. & Joan B.	348	12,070.	14,530.	26,600.
Coolidge, Anna L. & Joseph R.		24,370.	14,480.	38,850.
Coolidge, Anna L. & Julia		5,760. 46,720. 9,750.	17,390. 1,230. 100.	80,950.
Coolidge, Julia	8	39,630.	24,600.	64,230.
Coolidge, Oliver H.	32	27,260.	23,800.	51,060.
Corsack, Howard & Anita	62	40,470.	31,250.	71,720.
Covey, Uradel P., Jr.	1	1,740.	14,140.	15,880.
Cunningham, Howard N. & Constance M.	3	3,470.	16,720.	20,190.
Dale, David W.	31	5,120.	8,230.	13,350.
Davis, Ellsworth	1	2,000.	5,580.	7,580.
Davis, Forrest E.	70	7,760.	11,900.	19,660.
Davis, Richard (Trailer)		1,280. 1,570.	2,960. 5,090.	4,240. 6,660.
Davock, Joseph P. & Nancy		4,780.	10,860.	15,640.
Delgado, Robert & Marion D.	30	6,680.	32,310.	38,990.
Deming, Roger & Martha		2,970.	8,760.	11,730.
Denison, Harold F. & Beverly	1 1/2 2	670. 3,240.	15,100.	19,010.
Di Filippo, Donald & Diane	13	1,570.	13,800.	15,370.
Dodd, Dwight D. and Dalraine	15	4,840.	13,170.	18,010.
Dodge, Philbrick & Anne	6 7	1,570. 5,700.	22,600.	29,870.
Dolan, Richard E. & Virginia M. (Trailer)	6	4,780.	2,650. 3,060. 1,060. 3,840.	10,490. 1,960. 3,840.
Doughty, Frances		3,520. 1,310.	16,120.	20,950.
Dow, Elsbeth	85	6,560.	10,740.	17,300.
Dumas, Stephen Read	25 50	8,380. 3,820. 1,400.		13,600.
Dunlap, Robert A. & Judith		2,410.	11,080.	13,490.
Dunn, William S., Jr. & Mary Jane	6	3,360.	10,820.	14,180.

<i>NAME</i>	<i>ACRES</i>	<i>LAND</i>	<i>BLDGS.</i>	<i>TOTAL VALUATION</i>
Dustin, Emily N. &	57	\$ 1,140.		
	25	10,820.	\$25,740.	\$ 37,700.
Dyer, John N. &	5	7,160.	21,610.	28,770.
Priscilla F.				
Elliott, Edwin L.		3,940.	15,200.	19,140.
	2 1/2	2,260.	2,970.	5,230.
	3/4	460.	1,600.	2,060.
	60.5	3,300.		3,300.
	2.5	1,050.		1,050.
Elliott, Harold &	8	3,270.	7,990.	11,260.
Evelyn				
Elliott, Marion W.	60	7,150.	2,470.	9,620.
	24	5,460.	11,700.	17,160.
Elliott, Preston B. &	47	8,800	18,200.	27,000.
Patricia S.				
Elliott, Raymond &	4.5	2,410.	13,510.	15,920.
Pamela				
Elliott, Sidney, &	1	810.	1,360.	2,170.
Lorraine				
Emerson, Denley W.	15	500.		
		920.	4,880.	
		1,900.	11,500.	
		1,030.		
		2,280.		
		3,910.	21,030.	
	8	640.		
	89.7	6,890.		
	55	3,550.		
	26	980.		
	12	690.		
	552	6,620.		
	42	1,260.		
	190	7,140.		
	20	3,130.		
	66	2,640.		
	44	4,020.		
	121	1,660.		
	20	2,820.		
	148	7,330.	540.	
	11	1,350.		
	50	4,860.		
	15	2,050.		
	100	3,000.		
	53	1,060.		
	3/8	1,040.	3,420.	
	75	6,530.		
	127	9,260.		
	24	2,430.		
	20	2,350.		
	55	1,100.		
	138	(33,140.)		

<i>NAME</i>	<i>ACRES</i>	<i>LAND</i>	<i>BLDGS.</i>	<i>TOTAL VALUATION</i>
Emerson, Denley con't		\$15,156*	\$36,530.	
	13	(12,490)		
		12,370*	17,000	
	221	(42,960)		
		5,668.*		
	2	2,140.		
	90	6,310.		
	55	6,610.		
	33	5,450.		
	330	9,720.		
	20	800.		
	42	4,110.		
	14	2,580.		
	182	8,880.		
	63	7,440.		
	49	2,000.		
	45	4,700.		
	52	5,320.	6,300.	
	250	3,750.		
	5	200.		
		9,940.		
		10,760.		
		14,300.	1,130.	
		12,740.	20,680.	
	15	1,125.		\$370,019.
Evans, Almon G. Jr., & Shirley	169	8,800.	17,820.	26,620.
Fellows, Alfred W.		2,410.	4,480.	6,890.
Fellows, Eva	2	3,120.	11,980.	15,100.
Floyd, Regina D.		1,320.	13,960.	15,280.
Fogg, Joseph A. & Dorritt B.	75	6,830.	6,890.	13,720.
Foisey, Alfred W. & Anna E.	6	3,510.	12,420.	15,930.
Forbes, Walter & Sylbert		3,090.	13,900.	16,990.
Forristall, William H.	2	2,360.	7,140.	9,500.
Franke, Evelyn	17	6,200.	8,670.	14,870.
French, Thomas	20	3,630.	6,060.	9,690.
Furness, Margaret R.	8	5,340.	16,960.	22,300.
Gamper, Charles R.	49	10,850.	13,640.	24,490.
Gifford, Robert L. & Dorothea B.	64	11,320.	18,700.	
	23	3,200.		
	25	21,220.		54,440.
Gillis, Patricia L. & Amirault, Mary Lou	1 1/2	2,440.	7,680	10,120.
Girty, Everett C. & Dorothy M.		6,760.	12,120.	18,880.

* C.U. - Current use.

<i>NAME</i>	<i>ACRES</i>	<i>LAND</i>	<i>BLDGS.</i>	<i>TOTAL VALUATION</i>
Glidden, Ralph C. Jr. & Florence	16 11	\$ 2,360. 2,840.		\$ 17,230.
Goldthwait, Ruth L.		3,270.	13,670.	16,940.
Gotshall, Abbott & Bertha		1,790. 660.	10,290. 2,530.	
	2 36	3,090. 5,840.	14,110.	38,310.
Grange, Mt. Israel		1,330.	7,940.	9,270.
Grant, Aliston H. & Sylvia E.	20 1/2	1,200. 1,450.		12,770.
Greene, Margaret E. (Estate)		(7,860.) 6,210*		6,210.
Greene, William	54	4,275.*	18,720.	22,995.
Gregson, Charles A.	155	9,620.	17,450.	27,070.
Hall, Edna Geer	40	7,660.	15,240.	22,900.
Hammond, J. Arnold & Emily S.		(5,420.) 2,920.*	14,810.	17,730.
Hammond, J. Arnold & Uri	122	(8,480) 3,610.*		3,610.
Handford, G. Winona	90	8,740.	14,000.	22,740.
Harding, Edward H. & Edward	48	2,600.	9,240.	11,840.
Harding, Edward H. & Dorothy W.		11,220.	31,810.	43,030.
Harmon, Vaughan & Lois	1	2,930.	15,670.	18,600.
Haughton, Theodora C. H.		2,530.	9,915.	12,445.
Hawes, Evander & Louise	5 6	1,130. 2,620.		14,560.
Healy, Raymond J. & Marjorie D.	14	4,190.	19,860.	24,050.
Heard, Mary D. (Carlton)	3	5,350.	42,720.	48,070.
Heard, Stuart		8,060. 650.		
	1/2	420.		9,130.
Heard, Stuart & Mary	11	390.		
	7	2,320.	4,270.	
	56	5,200.	25,090.	
Heath, Roger & Sharon		11,270.		48,540.
Hight, Grace H. (Heirs)		1,640.	7,200.	8,840.
Hodge, Mira T. (Estate)	122	15,690.	28,920.	44,610.
Hodge, Reuben N. & Elizabeth J.	23 94	2,160. 4,070.	7,490.	9,650.
Hodsdon, Florence T.		7,285.	17,100.	
Hope, Peter B. & Janet S.	1 4.8	4,070. 3,810.	15,660.	18,800.
		80.	16,350.	20,240.

* C. U. - Current use.

<i>NAME</i>	<i>ACRES</i>	<i>LAND</i>	<i>BLDGS.</i>	<i>TOTAL VALUATION</i>
Hormann, Henry F. & Marie	5	\$ 4,600.	\$20,120.	\$ 24,720.
Houston, Alan F.	73	4,380.		4,380.
Houston, Alan F. & K. Jourdan	3/4	1,860.	15,710.	17,570.
Howe, Charlie L. & Margaret B. (Trailer)	1	1,280.	1,170. 480.	2,930.
Hunt, Kenneth L.		2,920.	10,750.	13,670.
Hurley, John J. & Esther	1/4	2,240.	11,930.	14,170.
Hutchins, Edward & Marion M.	1/2	1,580.	3,200.	4,780.
Hutchins, Mary Louise		1,170.	7,140.	8,310.
Jackson, Howard B., Jr.	1	3,110.	10,750.	13,860.
Jackson, William H. & Theodosia H.	17	7,640.	18,170.	25,810.
Johnson, Donald & Daisy		2,750.	17,200.	19,950.
Johnston, Richard (Estate)	17	3,520. 1,300.	10,130. 2,950.	17,900.
Jose, Edwin H. (Estate)	60 163	1,800. 11,360.	9,610.	22,770.
Kendall, Philip A.		2,460.	7,000.	9,460.
Kenly, Ruth B.	1	2,730.	14,960.	17,690.
Kimball, Mildred		2,440.	9,680.	12,120.
King, James R. & Marguerite	1	3,150.	13,370.	16,520.
Koller, Barbara W.	1 3/4	1,760.	7,240.	9,000.
Lakey, Keith	65	3,250.		3,250.
Lambert, Alfred E.	85	6,930.	9,900.	16,830.
Lamprey, Uri & Mary E.	1.5	2,100.	13,130.	15,230.
Larson, Fred C.	131	17,770.	14,530.	32,300.
Laverack, Janet S.	17	3,990.	14,030.	18,020.
Lawrence, Glenn W.	242	15,390.	30,060.	45,450.
Leach, William A. & Earle S.	25.25	1,690.		1,690.
Leach, William A. & Dorothy E.	88	6,080.	9,860.	15,940.
Lear, Lester A. & Isadora		2,190.	12,550.	14,740.
Lear, Peter C. & Shirley B.	1/2	1,920.	14,820.	16,740.
Lewis, Grant N. & Judith B.	3.8	10,700.	24,510.	35,210.
Litt, Gabriel	138	15,650. 3,230.	26,250. 250.	45,380.
Little, Clayton A. & Joan	0.25	2,060.	11,620.	13,680.
Little, William H.		2,600.	8,680.	11,280.

<i>NAME</i>	<i>ACRES</i>	<i>LAND</i>	<i>BLDGS.</i>	<i>TOTAL VALUATION</i>
Mark, Irene Pitt	62	\$ 7,570.	\$14,120.	\$ 21,690.
Marshall, Derek C. & Linda W.	54	5,150.	20,430.	25,560.
Martel, Forest E.	5.01	2,140.	6,710.	8,850.
Martel, Forest E. & Alberta R.	24	5,110.	11,630.	16,740.
Martel, Raymond J.	65	(9,550.)		
		4,305.*	9,950.	14,255.
	12	(2,690)	3,010.	3,710.
		700.*		
Martin, Sarah E.	2	3,070.	7,460.	10,530.
Martin, Wilbur & Dora & Rita	35	5,840.	15,480.	21,320.
Martin, Wilbur	2	1,010.		1,010.
Mason's Red Mt. Lodge		1,190.	7,380.	8,570.
Mauch, Frances	1/2	530.		530.
Mauch, Raymond H.	84	(6,710.)		
		4,670.*	15,590.	20,260.
Mayer, Dale S. & John E.	74	9,570.	26,080.	
	11	1,490.		
	13	1,600.		
	39	18,170.		56,910.
McCarthy, Clarence A. & Beverly		2,210.	10,920.	13,130.
McCormack, G. Edwin (Trailer)			3,890.	3,890.
McCormack, George C.	62	2,890.		2,890.
McCrillis, Marion B. (Estate)	95	5,220.	2,300.	7,520.
Merriman, Frederica		24,970.	27,990.	97,560.
		12,980.		
		3,340.		
		12,000.		
	110	9,130.	7,150.	
Merriman, Roger B. III			4,860.	4,860.
Merrithew, Edgar E. & Lois M.		2,310.	11,510.	13,820.
Metcalf, Winslow H.		2,180.	12,220.	14,400.
Michael, Monroe & Bernice A.	58	6,050.	13,600.	19,650.
Miner, Peter S. & Mary	49	2,830.		2,830.
Miner, Robert F. & Louisa S.	104	9,120.	15,290.	
	22.6	3,800.		28,210.
Mitchell, Arlene L.	155	9,610.	24,000.	
	90	2,700.		36,310.
Mitchell, John & Patricia A.	3	2,950.	10,980.	13,930.
Mitchell, Marilyn A. & Francis T.		1,860.	3,730.	5,590.

* C. U. - Current use.

<i>NAME</i>	<i>ACRES</i>	<i>LAND</i>	<i>BLDGS.</i>	<i>TOTAL VALUATION</i>
Montgomery, George	198	\$10,900.	\$ 3,170.	\$ 14,070.
Moody, Margaret R.	26	5,500.	8,520.	14,020.
Moorhouse, Alfred B. & Kathryn	15	2,790. 300. 2,170.	14,730.	19,990.
Morgan, Robert L.	7	3,170.	12,580.	15,750.
Morton, Lee S. & Jane G.		1,610.	5,090.	6,700.
Moses, Marjorie B.		6,100. 2,920.	11,150.	20,170.
Mowatt, Daphne M.	120	57,500.	27,170.	84,670.
Mowatt, Daphne			50.	50.
Mudgett, Evelyn F.	1	1,440.	3,820.	5,260.
Mudgett, Frank L. (Heirs)		1,720.	6,430.	8,150.
Mudgett, James R. & Carolyn M.	2.75	2,190.	11,250.	13,440.
Mudgett, Robert E. & Thelma	2.5	720.	6,660.	7,380.
Munroe, Howard W. & Vera H.		2,590.	12,070.	14,660.
Myer, Margaret H. & John	137	10,650.	6,630.	17,280.
Mykland, Ethel	7 9	3,090. 180.	10,460.	13,730.
Nadeau, Edmond R. (Trailer)	2 1/2	2,600.	2,650. 4,140.	9,390.
Nelson, Kenneth W.	20	3,340.	8,630.	11,970.
Nelson, Lena T.	16 58 7.3	2,290. 1,160. 4,420.	7,130.	15,000.
Nicoli, Francis B. & June H.		2,430.	11,010.	13,440.
Nungesser, Susan T.	4.5	2,530.	15,810.	18,340.
Osberg, Calvin J. & June S.	2 3	1,570. 4,070.	37,360.	43,000.
Parker, Ethel F. (Estate)	264	11,770.	14,800.	26,570.
Papen, Richard C. & Anne H.	42 1/2	6,800. 130.	8,860.	15,790.
Pearson, Arlene L.	273	13,440.	12,410.	25,850.
Pearson, Dana H. & Jean D.	13	4,680.	11,090.	15,770.
Peaslee, David & Stokes, Janice	21	4,640.	7,810.	12,450.
Peaslee, David & Mary	7	1,290.		1,290.
Peaslee, Kerry			3,200.	3,200.
Peaslee, Earl C. & Margaretta B.	124 2.5 17	8,100. 1,210. 2,050. 600.	22,340.	34,300.

NAME	ACRES	LAND	BLDGS.	TOTAL VALUATION
Peaslee, Ralph Q., Jr. (Trailer)	70	\$ 5,820.	\$ 870. 190.	\$ 6,880.
Peaslee, Elizabeth D.	70	1,400.		1,400.
Peaslee, Robert N.	23	3,600.	12,930.	17,130.
	1	600.		
Penrose, John R.	114	18,070.	9,820.	27,890.
Phillips, Gordon D. & Jane G.	24	4,470.	15,180.	19,650.
Picone, Olive M.		1,950.	8,100.	10,050.
Pierce, Maurice A. & Alice W.	0.25 1/4	150. 1,890.	560. 7,250.	9,850.
Plummer, James H. & Edna N.	17 6	640. 2,800.	8,240.	
		2,610.		
	10	2,490.		16,780.
Pohl, Katherine	170	(10,940.) 7,400.*	19,990.	27,390.
Pohl, Peter	74	(4,510.) 2,220.*		2,220.
Postlewaite, R. Dean & Mary E.	93	9,570.	29,200.	38,770.
Potter, Paul B.	13	3,490.	9,650.	13,140.
Powers, Grant J. & Elisabeth		3,270.	12,320.	15,590.
Prentice, Peter E. & Katherine D.	1.5 8.4	810. 2,390.	14,990.	18,190.
Purdy, Robert E. & Anne F.	2.2 3.4	1,980. 4,750.	810. 11,400.	18,940.
Quinby, Stella (Estate)	3/4	1,840.	14,460.	16,300.
Read, Kirke P.	4 1/2	2,150.		
	1 1/2	1,600.	9,910.	13,660.
Read, Leon H. (Estate)	99	11,550.	1,280.	
	3	2,590.	23,240.	38,660.
Read, Theodore O. & Deborah (Trailer)	1	3,990.	1,740. 4,850.	10,580.
Nancy L. Reed,	1/2	1,900.	6,200.	8,100.
Reichert, Herman		2,050.	7,990.	10,040.
Reilly, Noel M. P. & Dorothy	29 63	2,530. 2,920.	25,620.	31,070.
Remick, Nelson A.	2	2,940.	14,240.	17,180.
Richards, Henry H.	3	2,750.	12,460.	15,210.
Richardson, Ruth M.	1	2,670.	13,720.	16,390.
Richmond, John C. & Florence	27	5,400.	23,600.	29,000.
Robbins, Philip S. & Ann B.	10	7,940.	18,410.	26,350.
Roberge, Beverly		5,450.	20,450.	25,900.

* C. U. - Current use.

<i>NAME</i>	<i>ACRES</i>	<i>LAND</i>	<i>BLDGS.</i>	<i>TOTAL VALUATION</i>
Rodgers, Morton T. & Eileen	9	\$ 4,450.	\$10,120.	\$ 14,570.
Rose, Harry M.	3	4,370.	20,080.	24,450.
Roth, Clara	82	13,690.	19,290.	32,980.
Rouner, Leroy &	180	19,460.	44,100.	63,560.
Rowan, Robert, Vincent, Helen & Loretta	170	6,100.	3,320.	9,420.
Rowe, Abbott & Elizabeth	16 1	3,760. 680.	10,890. 600	15,930.
Rowell, Frank & Patricia	4	3,980.	15,860.	19,840.
Sandwich Fair Association	7.6	6,240.		
	5	4,100.	5,760.	
	19	9,160.	22,730.	47,990.
Sandwich Home Industries	0.5	1,900.	12,320.	14,220.
Sears, Winthrop M.	22	6,700.	16,600.	23,300.
Seymour, Nancy	20	1,200.		
	3	2,130.	12,940.	
			5,230.	21,500.
Sherman, Mary B.	3	9,470.	24,550.	
	4	280.		34,300.
Shoup, Ruth	8	3,280.		3,280.
Shoup, Carl S.	25	8,390.	26,210.	34,600.
Smalley, Stearns & Helen C.	57	4,620.	21,120.	25,740.
Smith, Erle H. (Estate)	45	2,800.		2,800.
Smith, Evelyn		1,760.	4,240.	6,000.
Smith, Gladys (Estate)		2,790.	5,740.	8,530.
Smith, Estate of Glenn & Erle & Mary Cook	15 96	450. 7,490.		
	10	300.		
	4	5,200.	15,140.	28,580.
Smith, Julius H.	2	880.		880.
Smith, Julius H. & Isabel	78 165	15,320. 13,220.	23,150.	51,690.
Smith, S. Maurice	20	2,530.	5,130.	7,660.
Sorrell, Alex D. & Minnie M.	2	1,660.	6,830.	8,490.
Speers, T. Guthrie	38	7,020.	27,050.	34,070.
Spencer, Harry H. & Margaret G.	15	11,320.	16,680.	28,000.
Staples, Lawrence E.	1	900.	2,880.	3,780.
Stevens, Richard (Estate)	40	6,700.	9,790.	16,490.
Stevenson, Charles S. & Alice de G.	104	10,980.	24,810.	35,790.
Stokes, Reginald E. (Trailer)	1/2	1,920.	1,180. 2,160.	5,260.
Swan, Bernard E.	50	7,060.	5,440.	12,500.
Swan, Bernard W.	2.5	890.		890.

<i>NAME</i>	<i>ACRES</i>	<i>LAND</i>	<i>BLDGS.</i>	<i>TOTAL VALUATION</i>
Swan, Dean E. & Phyllis B.		\$ 2,390.	\$13,620.	\$ 16,010.
Sweet, Hubbard D. & Shirley M.		1,320.	12,090.	13,410.
Taylor, Bernice E.	66	7,040.	9,960.	17,000.
Taylor, Harold E. & Rita		1,920.		
		5,560.	15,350.	
	20	4,910.	1,480.	29,220.
Taylor, John	119	11,110.	14,930.	26,040.
Taylor, John & Dormann Suzanne	180	6,350.		6,350.
Taylor, Marion E.	26	5,060.	2,560.	7,620.
Taylor, Marion Lord	17	510.		
	170	9,620.		
	10	200.		10,330.
Taylor, William & Taylor, Jean (Trailer)			1,640.	
			2,160.	3,800.
Thompson, Forrest H. & Della F.		4,160.	11,770.	15,930.
Thorndike, Townsend D.	1 1/4	1,330.	2,700.	4,030.
Tilton, Howard F.	3	1,880.	7,340.	9,220.
Tilton, Orrin H.	2	870.	4,380.	5,250.
Tolles, Bryant F., Jr.		23,150.	14,840.	37,990.
Uhle, Charles A. W.	14	7,150.	27,650.	
		4,600.		39,400.
Ulman, Kenneth W. & Clare H.	0.5	2,220.	10,410.	12,630.
Visny, John V.	84	(7,010.) 5,510.*	11,250.	16,760.
Vittum, Lewis M. & Sharon R.	1/2 22	710.	2,660.	
		5,660.	18,040.	27,070.
Wallace, Asahel			1,000.	1,000.
Wallace, Marcellus (Estate)	37	3,760.		3,760.
Wallace, Harriett (Estate)	2	1,990.	5,900.	7,890.
Wallace, Harry (Estate)	20	2,680.		
		1,610.	5,150.	9,440.
Ward, Henry & Janet		4,180.	11,640.	15,820.
Waugh, Adelaide S.	8	3,060.	15,010.	18,070.
Webb, John L., Jr.		3,030.	17,450.	20,480.
Webber, Amy I.	34	5,880.	10,550.	16,430.
Weed, Martha E.	35.5	5,080.	9,240.	14,320.
Weeks, Raymond A. & Mary A.	59	12,790.	24,720.	37,510.
Weinberg, Rodney L. & Linda P.	5.38	1,550.	15,270.	16,820.
White, Erskine N. & Catharine	36.8	9,530.	53,040.	
		35,760.	2,150.	100,480.
White, Frederick E. & Hazel H.	39.73	9,010.	17,200.	26,210.

* C. U. - Current use.

<i>NAME</i>	<i>ACRES</i>	<i>LAND</i>	<i>BLDGS.</i>	<i>TOTAL VALUATION</i>
White Sylvania Trust	188	\$ 9,320.		
	18	2,450.		
	56	1,400.		
	31	3,670.		
	48	50,450.		
	182	8,150.		
		11,560.		\$ 87,000.
Wiener, Margaret E.	82	8,910.	\$14,460.	23,370.
Willand, Howard A.		2,200.	17,900.	20,100.
Willey, Reginald	14	8,060.	17,820.	25,880.
Wilson, Donald M. & Louise	1	3,180.	11,460.	14,640.
Wright, Jonathan & Barbara S.	5	3,100.	18,941.	22,041.
Wright, Robert E. & Joan C.	8 38.5	1,020. 4,370.	110.	19,090.
Wyman, Edgar P. & Barbara J. F.	50	9,350.	18,180.	27,530.

NON-RESIDENTS

<i>NAME</i>	<i>ACRES</i>	<i>LAND</i>	<i>BLDGS.</i>	<i>TOTAL VALUATION</i>
Alcock, George A. & Carolyn E. Miami, Fla.	142	\$ 5,910.	\$11,240.	\$ 17,150.
Allen, John F., Jr. Worcester, Mass.	2	1,840.	2,030.	3,870.
Allen, Thomas C. & Patricia G. N.B., Canada	4.5	930.		930.
Alusic, Donald J. & Valdeane A. Acton, Mass.	2	860.		860.
Ambrose, Robert P. Meredith, N.H.	22 148.63	14,230.		14,230.
Ambrose Brothers, Inc. Meredith, N.H.	145	8,360.		8,360.
Anderson, Rev. Wallace Middlebury, Vt.	4	35,930.	8,410.	44,340.
Andrews, Dorothy M. Andover, Mass.	0.5	1,530.	530.	2,060.
Anthony, John J. Eugene, Oregon		400.		400.
Anthony, Olney P., Jr. & John J. & David L. & Dolores Jenks & Elinore Dorr W. Yarmouth, Mass.	62	3,330.	4,220.	7,520.
Anthony, Olney & Evelyn Hyde Park, Mass.		400.		400.
Antonucci, Alfred J. Woburn, Mass.	2.24	840.		840.
Armstrong, Thomas M. & Rachel Falmouth, Maine	13.5	46,180.	24,440.	70,620.
Atwood, Weymouth & Alice G. Bridgewater, Mass.	3 1/4	1,920.	4,670.	6,590.
Azerrad, Isabel & Joel Briarcliff, N.Y.	1	2,420.	3,480.	5,900.
Balthazar, Arthur F. & Theresa C. Marlborough, Mass.		1,950.	4,080.	6,030.
Barnett, Elizabeth Hamden, Conn.	31	4,570.		4,570.
Barrett, Steven W. & Jessie W. Madison, N.J.	36	7,150.		7,150.

<i>NAME</i>	<i>ACRES</i>	<i>LAND</i>	<i>BLDGS.</i>	<i>TOTAL VALUATION</i>
Bastek, Mary Lawrence, Mass.		\$ 3,200.	\$ 3,460.	\$ 6,660.
Bates, Robert & Wilhelmina Birmingham, Mich.		2,600.	7,300.	9,900.
Beane, Lee M. New Canaan, Conn.	30	6,090.	15,100.	21,190.
Beaton, Charlotte I. Millerton, N.Y.	7	2,240.	4,350.	6,590.
Beattie, Ralph & Ethel K. Medford, Mass.	4	3,060.	10,160.	13,220.
Beauchemin, Albert A. & Harriet A. Bristol, Conn.	2.5	850.		850.
Bell, Rev. Robert & Beth Traverse City, Mich.	201	8,780.		8,780.
Bendza, John W. & Shirley E. Bristol, Conn.	3/4	490.		490.
Bennett, Endicott Wakefield, Mass.	62	8,080.	240.	8,320.
Bennett, Endicott, Wakefield, Mass.	80	7,780.	11,190.	18,970.
Bertozzi, Peter E. Groton, Mass.	10	1,600.	1,500.	3,100.
Beyer, Edith F. Brunswick, Maine	4	2,130.		2,130.
Bickford, Carl O. & Elva F.	19 58	570. 8,260.	8,980.	
So. Tamworth, N.H.	2	100.		17,910.
Biddle, Robert & Sally Newtown, Pa.		33,070.	24,130.	57,200.
Bieman, Klaus & Vera Cambridge, Mass.	82	4,390.		4,390.
Blackshear, Marion S. & Catherine Hudak Troy, N.Y.	5.7	7,740.	8,360.	16,100.
Blanchard, Arthur W. & Harriet B. Bridgewater, Mass.	7 5.5	1,200. 840.	6,250.	8,290.
Blanchard, Errold J. Amesbury, Mass.	13	5,380.	8,550.	13,930.
Bliss, Dr. Harry A. So. Portland, Maine	34	20,610.	16,950.	37,560.

<i>NAME</i>	<i>ACRES</i>	<i>LAND</i>	<i>BLDGS.</i>	<i>TOTAL VALUATION</i>
Borchert, Carl F. & Karen K. Nantucket, Mass.	25	\$ 1,990.		\$ 1,990.
Bodenrader, Edward W. & Claire R. Andover, Mass.		2,580.	\$ 2,470.	5,050.
Bordeau, Richard W. & Jean M. Sudbury, Mass.	4.3	9,000.		9,000.
Bourdon, J. Robert & Adele Nashua, N.H.	10	2,410.	2,380.	4,790.
Boyd, David P. & Harriet P. Yorktown Heights, N.Y.	.75	8,600.	5,460.	14,060.
Boyden, Roland Marlboro, Vt.	155 17	8,050. 2,320.	23,380.	33,750.
Bosley, Charles E. & Roberta F. Union, N. H.		360.	2,860.	3,220.
Braathen, Christopher Norway	0.5	280.	440.	720.
Breed, Richard A., Jr. & Elsie Norton, Mass.	5	300.		300.
Brigham, A. Sidney & Suzanne J. Marlboro, Mass.	2	1,160.	4,500.	5,660.
Bryant, Louise G. Winchester, Mass.	0.5	1,750.		1,750.
Bryant, Lynwood & Louise G. Winchester, Mass.	16 59	4,720. 1,080.	10,190.	15,990.
Buchet, Nina S. T. Long Island, N.Y.	125	7,920.		7,920.
Bullard, Mary P. (Estate) Mrs. Orville T. Colby Nakomis, Fla.	71	5,220.	11,330.	16,550.
Burckett, Douglas M. & Phillippa C. So. Lincoln, Mass.	11 1 1/4	2,235. 1,680.	4,550.	8,465.
Bushnell, Paul C. & Stuart C. & Daniel S. Meredith, N.H.	10	350.	250.	600.
Butterworth, Elizabeth T. W. Hartford, Conn.	20 8	1,250. 88,300.	14,090.	103,640.
Butterworth, Oliver W. Hartford, Conn.	44	162,660.	18,660.	181,320.

<i>NAME</i>	<i>ACRES</i>	<i>LAND</i>	<i>BLDGS.</i>	<i>TOTAL VALUATION</i>
Cabot, Louis W. Boston, Mass.	63	\$76,950.	\$10,890.	\$ 87,840.
Cardillo, Thomas Johnston, R.I.	0.75	1,220.	3,920.	5,140.
Carman, John B. & Gesina W. Belmont, Mass.	1	2,520.	9,160.	11,680.
Carter, John C. G. Washington, D. C.	9	40,350.	12,350.	52,700.
Carter, Raymond c/o Pritchard Washington, D. C.	65	4,000.		4,000.
Catlin, Clarence W. & Elsie F. W. Hartford, Conn.	14	6,760.	13,980.	20,740.
Cawley, Arnold W. Farmington, Conn.	175	(9,440.) 6,140*	3,280.	9,420.
Chandler, John P. & Martha W. Laconia, N.H.	10 0.3	1,630. 940.		2,570.
Chapman, Harold W. Norwood, Mass.	22	2,260.	1,460.	3,720.
Chapman, Leonard Eoyd Wildbird Sanctuary Boston, Mass.	80	4,230.	13,980.	18,210.
Chatel, Norman W. & Virginia Manchester, Conn.		3,460.	17,100.	20,560.
Cheney, Thomas P. Mrs. Laconia, N.H.	40	1,850.		1,850.
Chollet, Richard & Susan R. Peterborough, N.H.	24	4,890.	15,500.	20,390.
Christensen, William H. Inc. Honolulu, Hawaii	1	590.	700.	1,290.
Christie, George H. Collingswood, N.J.	114 0.5	6,910. 290.	6,590. 3,360.	17,150.
Church, Vernon F. & Rose Portsmouth, R.I.	52	5,690.		5,690.
Clark, Dan W. & Mavis J. Woodshole, Mass.	18.23	3,870.	15,220.	19,090.
Clarke, Warren H. Cambridge, Mass.	2	2,020.	8,980.	11,000.
Clay, Dorothy Carson Washington, D. C.	19.9	6,100. 5,940.	17,170.	29,210.

* C. U. - Current use.

<i>NAME</i>	<i>ACRES</i>	<i>LAND</i>	<i>BLDGS.</i>	<i>TOTAL VALUATION</i>
Cluff, Roxy Kennebunkport, Maine	8	\$ 1,520.		\$ 1,520.
Cobb, William H. & Margaret Milford, Conn.	19	4,190.	\$ 8,690.	12,880.
Coffey, Clara P. Hudson, Mass. & Caradonna, Elizabeth P. Northboro, Mass.	89	4,140.		4,140.
Collette, Gertrude Hampstead, N.H.	7.5	130.		130.
Comeau, Earl N. & Barbara F. Concord, Mass.	98 23	8,200. 860.	18,620.	27,680.
Condon, James M. & Elinor M. W. Concord, Mass.	18	3,260.	9,780.	13,040.
Considine, Richard A. & Marcia C. Portsmouth, N.H.	8	2,030.	3,740.	5,770.
Cook, John O. So. Tamworth, N.H.	6.7	1,070.		1,070.
Cook, Lawrence, Dorothy & Joanne Auburndale, Fla.	20	2,070.		2,070.
Cooke, Ian & Janet R. Honolulu, Hawaii	86	4,860.	16,590.	21,450.
Coolidge, Archibald Cambridge, Md.	6	44,080.	12,830.	56,910.
Coolidge, Hamilton Brookline, Mass.	11.02	31,880.	5,120.	37,000.
Coolidge, Harold J. Boston, Mass.	400	7,060. (36,050.) 11,750.*		7,060. 11,750.
	154	(26,580.) 5,310.*		
Coolidge, J. Gardner Milton, Mass.		6,930.	2,390.	9,320.
Coolidge, J. Gardner & Mary H. Milton, Mass.	7.89	23,520.	10,980.	34,500.
Coolidge, Nathaniel S. Boxford, Mass.	115	9,720.	18,540.	28,260.
Coolidge, Roger S. New York, N.Y.	19.7 74.5	(30,240.) 25,895.* (169,650.) 2,611.*	8,860.	34,755.
			90.	2,701.

* C. U. - Current use.

<i>NAME</i>	<i>ACRES</i>	<i>LAND</i>	<i>BLDGS.</i>	<i>TOTAL VALUATION</i>
Costello, Eugene & Michelle Hartford, Conn.	1.14	\$ 7,500.		\$ 7,500.
Costello, Paul & Helga Wading River, N.Y.	5.80	1,150.		1,150.
Coville, Stanley B. Wonalancet, N.H.	750	28,100.		28,100.
Crooker, Rev. & Mrs. Charles W. Brockton, Mass.	26	5,120.	\$ 6,640.	11,760.
Crory, Virginia A. Stratford, Conn.	70	5,700.	6,680.	12,380.
Cummings, C. B. & Sons Co. Norway, Maine	130	3,900.		3,900.
Currier, Stephen W. Plymouth, N.H.	5.2	1,460.		1,460.
Curtis, Greeley S. Cambridge, Mass.		2,080.	14,260.	16,340.
Cutler, Eric & Nancy Dedham, Mass.		26,290.	23,040.	49,330.
Davis, Donald Franklin, N.H.	0.5	760.		760.
Davis, Walter B. & Catherine F. Winchester, Mass.		2,430.	11,970.	14,400.
Davis, Walter E. Springfield, Mass.		1,560.	1,930.	3,490.
Davol, Stephen H. & Marguerite So. Hadley, Mass.	56	6,070.	6,090.	12,160.
Dearborn, Robert W. & Adeline Plymouth, N.H.		3,010.	1,800.	4,810.
Deary, Louis N. & May S. Meriden, Conn.	28	3,960.	5,090.	9,050.
Deprizio, Charles & Sons, Inc. Middleton, N.H.	35	1,560.		1,560.
Detweiler, Lynn L. & Irene Philadelphia, Pa.		14,260.		14,260.
Devor, William L. Milton, Mass.	1/2 4	2,070. 2,010.	1,420. 4,270.	
(Trailer)			570.	10,340.
Dick, Howard D. Thomastore, Conn.	3.5	420.		420.

<i>NAME</i>	<i>ACRES</i>	<i>LAND</i>	<i>BLDGS.</i>	<i>TOTAL VALUATION</i>
Di Maria, Richard A. & Jeanne K. Thomaston, Conn.	6	\$ 1,400.		\$ 1,400.
Dobyns, Lester L. & Barbara J. Wilmington, Del.	72.5	8,220.	\$12,010.	20,230.
Dolan, Richard, Jr. (Trailer) Acton, Mass.			3,240.	3,240.
Dolan, Theodore E.	3	1,710.	4,880.	6,590.
Donovan, Margaret L. & Edward I. Norwood, Mass.	10	1,940.		1,940.
Downes, Alfred B. & Philip B. Wellesley Hills, Mass.		24,780.	4,400.	29,180.
Downs, Clifford, Sr.	30	3,560.		3,560.
Draper, Corporation Beebe River, N.H.	6300 286	94,500. 9,720.		104,220.
Drouin, Jean M. Gilford, N.H.	19	1,140.	1,000.	2,140.
Duval, Earl H. (Trailer) Laconia, N.H.			380.	380.
Dworkin, Olivia Hill & Keller, John W. Montclair, N.J. & Nahant, Mass.	4.57	26,220.	7,910.	34,130.
Eaton, Louis F. & Margaret A. Duxbury, Mass.	48	11,350.	9,930.	21,280.
Eaton, Robert A. & Meredith V. Ctr. Sandwich, N.H.	24 23 10 1/2 132	3,240. 16,650. 5,660. 380. 6,370.	10,950. 32,370.	75,620.
Eckfeldt, Phyllis V. Fitchburg, Mass.	104	6,640.		6,640.
Eggerly, William S. & Lois S. Cambridge, Mass.	63	11,420.	15,280.	26,700.
Eland Corporation, Inc. Ctr. Sandwich, N.H.	12	480. 16,130.		16,610.
Ely, Kenyon B. Peterborough, N.H.	1/2	1,540.	7,110.	8,650.
Evans, John Howard Portsmouth, R.I.		6,000.	3,920.	9,920.
Everett, Martin R., Jr. & Jacqueline Mt. Kisco, N.Y.	46	6,880.	19,590.	26,470.
Farley, Radcliffe D. & Marcia W. Worcester, Pa.		4,060.	9,230.	13,290.

<i>NAME</i>	<i>ACRES</i>	<i>LAND</i>	<i>BLDGS.</i>	<i>TOTAL VALUATIO.</i>
Farnsworth, Deane L. & Carol E. Burlington, Mass.	5.7	\$ 1,940.		\$ 1,940.
Felker, Helen T. No. Billerica, Mass.	7.5 (1/2 int.)	130.		130.
Fellows, Frances, S. Darien, Conn.	56	4,010.		4,010.
Fenn, Mary E. F. Concord, Mass.	44	4,600.	\$ 5,550.	10,150.
Fisher, Thomas & Anna Philadelphia, Pa.	16	2,130.	3,530.	5,660.
Fleischmann, Mary W. Ctr. Sandwich, N.H.	42	5,380.	12,710.	18,090.
Folch-Pi, Jordi & Willa G. B. Boston, Mass.	100	8,620.	16,270.	24,890.
Follansbee, Ernest W. Salem, Mass.	2	1,050.	2,510.	3,560.
Ford, Richard N. W. Hartford, Conn.	48	9,609.	8,730.	18,339.
Ford, Thomas R. W. Hartford, Conn.	8	6,260.		6,260.
Forster, Edward C. Shelter Island Heights, N.Y.	61	7,460.	8,750.	16,210.
Foster, Richard W. & Elizabeth Wayne, Pa.		860.		860.
Fowler, David & Alice Andover, N.H.	4	1,100.	3,890.	4,990.
Fowler, Dennis M. Plymouth, Mass. & Minnehan, Janice Whitman, Mass.	1	1,120.	2,950.	4,070.
Fox, Anne S. Sun City Center, Fla.		620.		620.
Franck, Douglas W. & Rachel P. Lancaster, Pa.		29,480.	15,500.	44,980.
Freeman, Robert M. & Margaret A. Mamaroneck, N.Y.	32	4,180.		4,180.
Frost, Merle Ashland, N.H.	16	2,360.		2,360.
Gadbois, Leo J. & Hazel M. Laconia, N.H.		380.		380.
Galvin, Frank E. Miami, Fla.	68	3,490.		3,490.

<i>NAME</i>	<i>ACRES</i>	<i>LAND</i>	<i>BLDGS.</i>	<i>TOTAL VALUATION</i>
Geller, Louis M. & Harmonaf Brookline, Mass.	14	\$ 3,660.	\$10,800.	\$ 14,460.
Giampaolo, Guy G. & Irene F. Haverhill, Mass.		290.		290.
Gifford, Brewster J. & Ann H. Canton, Mass.		2,040.	3,060.	5,100.
Gilbert, O. Rundel Garrison on Hudson, N.Y.		620. 500.		1,120.
Gilman, Frederick S. & Sarah B. Weston, Mass.	18 11 7	2,600. 3,660. 1,250.	17,990.	25,500.
Gorham, May A. K. (Estate) Danville, Cal.	2.5	3,400.	13,370.	16,770.
Gorman, Irving X. 194 Lafayette St. Pawtucket, R. I.	13	2,970.	8,150.	11,120.
Grant, Lyle L. Carlisle, Mass.	2	2,000.	6,900.	8,900.
Greenwalt, Margaret S. Grand Rapids, Mich.	10.5	18,630.	7,430.	26,060.
Greene, Leo B. & Kathleen C. Marshfield, Mass.	31	4,490.	8,970.	13,460.
Greene, Stephen A. & Dorothy Edgewood, R.I.	5 14	1,800. 550. 1,800.	2,730.	6,880.
Gribbel, John III * Barbara C. Tamworth, N.H.	4	14,330.	13,110.	27,440.
Grossman, Richard P. Concord, N.H.	10	3,150.	1,620.	4,770.
Grush, Mrs. Elsie F. Palm Harbor, Fla.		1,000.		1,000.
Gutchess, Franklin J. & Jocelyn F. Alexandria, Va.	95 13	11,010. 1,820.	11,470.	24,300.
Hall, Martha J. (Estate) Lakewood, Ohio	50	6,960.	4,200.	11,160.
Hamann, Edmond H. & Mary Riverside, Conn.	1.7	31,850.	24,240.	56,090.
Hansen, Albert J. Port Clyde, Maine		7,850.	13,260.	21,110.
Hardy, Herbert G. Penacook, N.H.	.3	3,440.	4,100.	7,540.
Harris, Donald C. Hopkinton, Mass.	32	1,920.	230.	2,150.

<i>NAME</i>	<i>ACRES</i>	<i>LAND</i>	<i>BLDGS.</i>	<i>TOTAL VALUATION</i>
Harris, Virginia Sousa N. Scituate, R.I.	1	\$ 540.	\$ 1,000.	\$ 1,540.
Hartel, Reed & F. June Lexington, Mass.	6.5 4.5	1,150. 3,090.	11,220.	15,460.
Hawes, Casper S. (Trailer) Centerdale, R.I.	70	2,100.	550.	2,650.
Heard, Arthur M. & Patricia Lexington, Mass.	21	6,800. 10,330.	380. 9,290.	26,800.
Heard, Brian F. Medford, Mass.	12	1,730.		1,730.
Heard, Marston Manchester, N. H.		4,540.	20,710.	25,250.
Henderson, Wilbur E. Port Richey, Fla.	3	3,830.	970.	4,800.
Henle, Peter & Theda Arlington, Va.	4.19 2	10,900. 7,570.	10,170. 6,850.	35,490.
Hoag, Constance T. Ctr. Sandwich, N.H.		4,270.	12,020.	16,290.
Hoag, Garrett S. Cambridge, Mass.			1,140.	1,140.
Hoag, Miss Elinor & Parsons, Ruth Waltham, Mass.	113	9,360.	6,650.	16,010.
Hoag Island Trust Brookline, Mass.		13,260. 6,270. 5,280. 9,600.	250.	
Hoag, Roland B. & Barbara S. Tamworth, N.H.	75 58	123,640. 6,620.		158,300. 29,480.
Hobbs, Richard L. & Hobbs, Orodon S. & Dutton, Barbara & Hobbs, Ronald W. Ossipee, N.H.	35	5,230.		5,230.
Hoffman, William F. & Silke E. Tucson, Arizona	1.75	2,220.	3,080.	5,300.
Hole, Elizabeth K. & William T. Providence, R.I.	1	950.	2,180.	3,130.
Holland, Phillip Laconia, N.H.	2	1,760.	4,040.	5,800.
Hope, Theodore S., Jr. Danbury, N.H.		2,510.	9,290.	11,800.
Horn, David E. & Suzan M. Towson, Md.	5	1,240.		1,240.

<i>NAME</i>	<i>ACRES</i>	<i>LAND</i>	<i>BLDGS.</i>	<i>TOTAL VALUATION</i>
Horne, Edward A. (Estate) Tilton, N.H.	4	\$ 3,320.	\$ 6,430.	\$ 9,750.
Houston, John & Miriam T. Medford, Mass.	5 77.4	1,120. 1,850.	15,380.	18,350.
Howard, Almeda Ctr. Sandwich, N.H.	2	1,880.	7,330.	9,210.
Howe, David B. & Elizabeth Melvin Village, N.H.	40 3	4,680. 1,320.	6,150. 4,780.	16,930.
Hudson, C. B. & Hamlin S. Melrose, Mass.	.5	250.		250.
Hugel, Charles E. & Cornelia F. Wellesley Hills, Mass.	18	2,740.		2,740.
Hunter, Mrs. Mildred C. Dix Portland, Maine	22	3,630.		3,630.
Huntington, Francis C. & Patricia S. New York, N.Y.	132	6,300.	500.	6,800.
Imiah, Miriam B. Medford, Mass.	53	13,110.	16,240.	29,350.
Jackson, Dr. Howard B. (Estate of) Wellesley Hills, Mass.	48	6,640.	12,570.	19,210.
Johnson, Thomas & Mary Marblehead, Mass.	90	11,140.	13,650.	24,790.
Johnson, Walter E. Tamworth, N.H.	1.333	2,120.	11,970.	14,090.
Johnston, Arlene K. Burlington, Mass.	5	1,200.	700.	1,900.
Kahan, Valerie Concord, Mass.	16	2,150.		2,150.
Kaiser, Alfred J. & Edw. A. Hatfield, Mass.	10.7	1,700.		1,700.
Kaiser, Edward A. & Noela A. Warren, R. I.	1.5	770.	2,350.	3,120.
Kalette, Denny & Sally N. Pomfret Center, Conn.	2	1,840.	6,440.	8,280.
Kennedy, Elizabeth S. Danvers, Mass.	28 17	2,580. 3,410.	7,740.	13,730.
Kent, Ralph W. & Carol Hopkinton, Mass.	4	1,070.		1,070.
Kerr, Peter A. & Barbara J. So. Hamilton, Mass.	5.5	2,660.	18,100.	20,760.

<i>NAME</i>	<i>ACRES</i>	<i>LAND</i>	<i>BLDGS.</i>	<i>TOTAL VALUATION</i>
Kevin, Ruth Jane & Vogely, Elizabeth Kevin Alexandria, Va.	8	\$ 6,440.	\$ 9,300.	\$ 15,740.
Kilbourn, Barbara N. Minneapolis, Minn.	13 29	8,660. 2,940.	14,050. 1,260.	26,910.
King, Elizabeth J. Plainsfield, N.J.	200	17,200.	13,780.	30,980.
Kish, Augustine & Jacqueline R. Littleton, Mass.		1,320.	2,570.	3,890.
Koenig, Walter Center Harbor, N.H.	120.	5,460.		5,460.
Krall, Dr. Leo P. Wellesley Hills, Mass.	98	6,780.		6,780.
Kunhardt, Edith W. New York, N. Y.	12.4	64,000.	15,500.	79,500.
Lakes Region Properties Moultonboro, N.H.		9,720.		9,720.
Lamont, Carliss & Helen B. New York, N.Y.	15	6,280.	13,050.	19,330.
Landry, Barbara H. & Lawrence J. Amherst, N.H.	1	1,600.	9,420.	11,020.
LaPierre, Albert B. Tilton, N.H.	1	50.	1,940.	1,990.
LaPointe, Dorothy Annapolis, Md.	3.4	5,500.		5,500.
Larson, Douglas R. & Edwin B. Townsend, Mass.	3.666	370.	260.	630.
Lashua, Gladys H. Rochester, N.H.	10	350.	1,420.	1,770.
Latch-Key Realty, Inc. Meredith, N.H.	65	5,270. 870.		6,140.
Lawrence, Arthur B., Jr. & Mary C. Leesburg, Va.	7.5	3,420.	9,330.	12,750.
Lea, Martha Louise Taylor Westwood, Mass.	6	540.		540.
Lenas, Thomas A. & Louise S. Manchester, N.H.	2	40.	780.	820.
Leonard, David P. S. Hadley, Mass. & Tuttle, Dorothea L. Bethesda, Md.	44	7,160.	13,750.	20,910.
Lewiston, Alice M. New York, N.Y.	91	6,620.	13,540.	20,160.
Lincoln, Alexander Meredith, N.H.	106.5	2,130.		2,130.

<i>NAME</i>	<i>ACRES</i>	<i>LAND</i>	<i>BLDGS.</i>	<i>TOTAL VALUATION</i>
Linshur, William Fayetteville, N.Y.		\$ 6,110.	\$ 8,020.	\$ 14,130.
Livingston, Kenneth W. & Mary M.	31 3	8,370. 240.	7,100. 1,000.	
North Reading, Mass.	2	990.		17,700.
Lloyd, Barton M. & Rosamond M.	6. .5	14,520. 2,440.	12,800.	29,760.
Alexandria, Va.				
Lockwood, Edgar Washington, D.C.	2.5	3,320.	4,695. 12,180.	8,015. 12,180.
Lunt, Benjamin Danvers, Mass.	10	1,850.	1,990.	3,840.
Lunt, Peter Meredith, N.H.	17 44	770. 7,540.		8,310.
Lyons, Richard & Shirley Alexandria, Va.	3.2	8,000.		8,000.
Lynch, Kevin & Anne B. Watertown, Mass.	48	2,690.	1,110.	3,800.
MacGregor, Rob Roy II Ctr. Sandwich, N.H.	1.5	1,900.	6,160.	8,060.
MacDonald, Mary W. Beverly, Mass.	3	21,700.	11,920.	33,620.
Macgregor, Mary Knowles Center Harbor, N.H.	5.86 6.53 6.36	730. 900. 860.		2,490.
MacKay, Neil D. & Priscilla J. Wellesley Hills, Mass.	50	5,630.	7,720.	13,350.
MacKay, Robert B. Sudbury, Mass.	40	10,140.	3,770.	13,910.
Mariner, Carolyn S. et al Wakefield, R.I.		104,300. 46,440.		104,300. 46,440.
Marino, Leonard, & Page & Gablinski Warren, R.I.		930.	2,340.	3,270.
Marino, Leonard & Viola Warren, R.I.	15	2,740.	7,180.	9,920.
Marriner, John & Locapo, Dominic W. & Bruce D. Conley Pepperell, Mass.	20	2,850.	4,360.	7,210.
Marruzzi, Wm. D. & Virginia H. Andover, Mass.	1	2,400.	13,570.	15,970.
Marsh, Lewis W. & (Trailer) Olive Brooks, Maine		1,700.	1,430.	3,130.

<i>NAME</i>	<i>ACRES</i>	<i>LAND</i>	<i>BLDGS.</i>	<i>TOTAL VALUATION</i>
Marston, Paul E. Ctr. Sandwich, N.H.		\$ 4,440.	\$ 710.	\$ 5,150.
Martinis, Frank J. & Jean S. Bedford, Mass.	125	7,450.	17,650.	25,100.
Mason, Lawrence P. & Helen V. Portland, Maine	.75	3,300.	6,720.	10,020.
Maxcey, Frank E. Ossipee, N.H.	135	9,410.	9,010.	18,420.
Mayou, Charles Pepperell, Mass.	.5	130.	1,080.	1,210.
McBee, Burritt Cranston, R.I.		22,400.	8,050.	30,450.
McBee, Burritt & Henrietta G. Cranston, R.I.	12	9,090.	15,720.	24,810.
McCraken, Josiah C. & Barbara S. Atlantic City, N.J.		4,470.	16,650.	21,120.
McDonough, Thomas & Martha Woburn, Mass.	9.71	1,540.		1,540.
Meagher, Gail A. & Richard J. Lynbrook, N.Y.		1,790.	8,680.	10,470.
Mahan, Charles R. & Helen I. Chelmsford, Mass.	50	3,610. 80.		3,690.
Michael, Philip & Mary D'Este Tavernier, Fla.	150	9,140.	10,230.	19,370.
Miesner, Ernest Brookfield Center, Conn.	4	680.		680.
Miller, Paul F. & Ray P. Scott Gladwyn, Pa.		26,580.	18,350.	44,930.
Miller, Paul F., Jr. & Ella W. Gladwyn, Pa.		23,330.		23,330.
Millette, Horace C. & Ruth N. Goffstown, N.H.	2	1,210.	5,280.	6,490.
Moitoza, Antone & Mary E. Zephyr Hills, Fla	9	2,110.	1,600.	3,710.
Morris, Charles C. Philadelphia, Pa.	80	117,480.	11,650.	129,130.
Morse, William S. Bath, N.H.	4 4	860. 1,410.		2,270.
Martan, Clifford & Shirley D. Troy, N.Y.	3.6	990.	2,460.	3,450.

<i>NAME</i>	<i>ACRES</i>	<i>LAND</i>	<i>BLDGS.</i>	<i>TOTAL VALUATION</i>
Mosehauer, Eleanor d'Este W. Hartford, Conn.	11	\$ 3,990.	\$12,700.	\$ 16,690.
Moulton, Kendall & Pauline Annandale, Va.	9	2,140.	6,020.	8,160.
Mulligan, James B. Center Harbor, N.H.	.5	1,250.	3,230.	4,480.
Murray, Helen Peikskill, N.Y.	5	4,180.		4,180.
Murray, Helen (Heirs of & Field, Mrs. Anne M. Peikskill, N.Y.		5,260.	9,480.	14,740.
Neal, Arthur S. Laconia, N.H.	7	1,560.	950.	2,510.
Neilson, Harry B. & McGrath, Philips Darien, Conn.	42	3,920.		3,920.
Newcomb, Edward L. Bethesda, Md.	70	5,950.	8,380.	14,330.
Newcomb, George H. & Ruth M. Ballardvale, Mass.	2	3,480.	3,500.	6,980.
Newcomb, John E. & Theresa M. So. Tamworth, N.H.	.5	1,410.	3,980.	5,390.
N. E. Forestry Fdn. Boston, Mass.	90	(2,250.) 2,250.*		2,250.
N. E. Telephone Co. Manchester, N.H.		310. 3,440.	1,560. 8,910.	
Nichols, Mary H. (Lincoln) Cambridge, Mass.	4.95	11,640.	2,040.	13,680.
Norberg, Colin A. Meredith, N.H.		690. 480. 490. 430. 520. 430. 740. 760.		
Northern Land Traders Farmington, N.H.	47 5.5 25 5 5.5	4,330. 730. 2,950. 730. 910.		4,540. 8,740. 910.
Noss, Emily Auburndale, Mass.	620.	12,580.	1,500.	14,080.
Noyes, Waldo & Evelyn N. Boston, Mass.	23	17,170.	6,870.	24,040.

* C. U. - Current use.

<i>NAME</i>	<i>ACRES</i>	<i>LAND</i>	<i>BLDGS.</i>	<i>TOTAL VALUATION</i>
N. H. Electric Corp. Plymouth, N.H.				\$ 74,664.
N. E. Lumber Co. Madison, N.H.	27	\$ 2,025.		2,025.
Olivier, James M. J. Winchester, Mass.	72	9,230.	\$14,060.	23,290.
O'Neil, James F. & Letitia A. Cincinnati, Ohio	9 2.25	3,510. 1,460.	20,310.	25,280.
Owen, Ruth L. Swamscott, Mass.	4	2,130.		2,130.
Onthank, Paul S. & Lilian Center Harbor, N.H.	9	1,650.		1,650.
Page, Louise L. Center Harbor, N.H.	90	4,500.		4,500.
Paige, Harlan Branford, Conn.	16	960.		960.
Paulino, Boone R. Hudson, Mass.	55 24	2,940. 1,680.		2,940. 1,680.
Pearson, Earl C., Jr. & Ann J. Watertown, Mass.	1.54	10,900.	7,870.	18,770.
Pease, Donald & Elizabeth Winchester, Mass.	43	5,850.	12,820.	18,670.
Penrose, Charles J. & Ann C. Darien, Conn.	50	6,700.	14,930.	21,630.
Perkins, Alan A. & Elton A. So. Tamworth, N.H.	20	1,490.		1,490.
Perkins, Forrest L. Wolfeboro, N.H.	26	1,560.	200.	1,760.
Persky, Dr. Alan Newton, Mass.	75	6,700.	18,360.	25,060.
Persons, Janet C. Maitland, Fla.	10 51	350. 1,280.		1,630.
Pettigrew, John Wm. Wayland, Mass.	4	970.	3,420.	4,390.
Phelps, Gilbert A. Lakeport, N.H.		750.	3,190.	3,940.
Philbin, Thomas J. & Mary Bronx, N.Y.	21	3,780.	6,430.	10,210.
Pierson, Daniel B., Jr. & Ruth G. Merion Station, Pa.		2,380. 2,860.	12,020.	17,260.

<i>NAME</i>	<i>ACRES</i>	<i>LAND</i>	<i>BLDGS.</i>	<i>TOTAL VALUATION</i>
Pietrzykowski, Henry & Jennie (Trailer) Acushnet, Mass.	19	\$(4,270.) 2,575.*	\$ 180. 2,260.	\$ 5,015.
Poore, Howard S. & Mary A. W. Newbury, Mass.	211	6,330.		6,330.
Powell, Charles J. Salem, Mass.	1	1,250.	3,350.	4,600.
Price, David M. & Mila J. E. Lansing, Mich.	13	3,410.	5,450.	8,860.
Price, George B. J. & Carol Price Swedberg Bethesda, Md.	32 7	2,970. 2,240. 4,200.		9,410.
Price, George R. & Harriette L. Meredith, N.H.	2	3,510.	29,650.	33,160.
Properties, Inc. Laconia, N.H.	42	1,470.		1,470.
Public Service Co. Laconia, N.H.				92,400.
Purves, Alan C. Urbana, Ill.	7	2,300.	10,560.	12,860.
Quinby, Arthur E. Long Meadow, Mass.	99	7,230.	16,770.	24,000.
Quinzani, Catherine Ctr. Sandwich, N.H.	21 3.5	2,820. 3,120.	11,270.	17,210.
Quinzani, Richard W. & Winifred A. Needham, Mass.		1,510.	4,480.	5,990.
Rado, Thelma Smith Elmhurst, N.Y.		20,940.	3,760.	24,700.
Ransom, Sara B. (Estate of) Horace V. Ransom, Jr. & Martha Tucker Vero Beach, Fla.	42 50 16 40	6,430. 1,000. 4,330. 800.		12,560.
Ransom, Horace V. Vero Beach, Fla.	30	2,030.		2,030.
Ransom, James F. & Annette Houston, Texas		5,420.	12,610.	18,030.
Read, Bertram & Clare T. Averill Park, N.Y.		2,510.	3,400.	5,910.
Read, L. Henry, Jr. Jupiter, Fla.	3	2,610.		2,610.
Read, Penelope (Estate of) Scottsville, N.Y.	12	6,800.	15,470.	22,270.

* C. U. - Current use.

<i>NAME</i>	<i>ACRES</i>	<i>LAND</i>	<i>BLDGS.</i>	<i>TOTAL VALUATION</i>
Reizer, Marie L. Silver Lake, N.H.	5.5	\$ 920.		\$ 920.
Reno, Robert H., Trustee Concord, N.H.	114	2,280.		2,280.
Rice, Wm. E. & Audrey L. Boston, Mass.	20 1	4,330. 860.	\$ 7,240.	12,430.
Richards, Hamilton Westwood, Mass.	2.2	58,370.	10,010.	68,380.
Richards, Tudor Hopkinton, N.H.	.4 11	11,010. 2,470.		
	3.1	940.		14,420.
Richards, Tudor & Preedy, Anne R. & John II Andover, Mass.	9.5	63,840.	10,010.	73,850.
Ridgely, Beverly S. & Barbara T. Providence, R.I.		28,460.	19,600.	48,060.
Ridgeway, Eleanor S. & Millar, Eleanor Pepperell, Mass.	10	1,880.	5,070.	6,950.
Robinson, Walter P. & Janet W. Framingham, Mass.		1,920.	4,820.	6,740.
Rockywood-Deephaven Camps Ashland, N.H.		1,000.		1,000.
Rogers, Minor L. & Ann T. Lexington, Va.	.5	1,850.	8,990.	10,840.
Rosbe, Robert L. Potomac, Md.	94	8,130.	14,390. 38,170.	60,690.
Rowland, John B. & Elizabeth W. Boston, Mass.	559	22,450.		22,450.
Rozelle, Frederick C. & Ruth Winchester, Mass.	7.5	41,470.	12,430.	53,900.
Sabine, Mrs. Stephen W. Groton, Mass.	12	103,520.	26,840.	130,360.
Sanborn, Hobart D. Jensen Beach, Fla.	58 23	1,060. 860.	4,800.	6,720.
Sargent, Leon F. & Mary K. Boston, Mass.	11 296	1,740. 24,590.	34,540.	60,870.
Schmansees, Howard A. & Mary D. W. Barnstable, Mass.	6	7,150. 3,060.		10,210.
Schrader, George A. & Norma R. Hamden, Conn.	2 100	850. 11,020.	22,700.	34,570.
Schultz, Larold & Mary Jane White Plains, N.Y.	5.57	8,500.		8,500.

<i>NAME</i>	<i>ACRES</i>	<i>LAND</i>	<i>BLDGS.</i>	<i>TOTAL VALUATION</i>
Serin, Bernice	12	\$ 3,010.	\$10,290.	
Cheshire, United Kingdom	13	1,710.		\$ 15,010.
Sharpe, Hulda C.	53	7,430.	18,600.	
Brentwood, Tenn.			11,780.	37,810.
	7	12,500.	1,610.	14,110.
Shayer, Anatol & Barbara C.	7.89	1,430.		1,430.
East Lyme, Conn.				
Siegal, Armand & Mildred N.	71	5,140.		
Brookline, Mass.		3,050.	14,120.	22,310.
Siegmund, Walter P. & Lois S.	5	9,500.		9,500.
Woodstock, Conn.				
Silva, Jose L., Dr. Canton, N.Y.		2,390.	8,080.	10,470.
Simmons, Alan J. & Mary B.	9	2,630.		
Winchester, Mass.	85	8,880.	12,860.	24,370.
Slocum, Joel B.	9	3,880.	20,220.	24,100.
New York, N.Y.				
Singer, Noel & Ann Lake Arthur, La.	7	5,500.		5,500.
Smart, Wayne D. & Barbara G.	104	2,080.	400.	2,480.
Laconia, N.H.				
Smith, Edmund E. Ctr. Sandwich, N.H.	9	3,620.	13,080.	16,700.
Smith, Harrison B. Keene, N.H.	92	4,700.		4,700.
Smith, Richard C. & Nancy H. Carlisle, Mass.	17	21,690.		21,690.
Smith, Richard C. Carlisle, Mass.	30	4,410.	2,690.	7,100.
Smith, Robert & Lucretia Hopewell, N.J.		3,790.	5,060.	8,850.
Snyder, Theodore C. & Caroline C. Rochester, N.Y.	5	2,420.	5,910.	8,330.
Spaulding, Marion I. & Evelyn S. Wallace Tamworth, N.H.	72	4,760.		4,760.
Speers, Robert Barrett Camp Hill, Pa.		24,480.	1,220.	25,700.
Speers, Ellen Carter (Estate of) New Canaan, Conn.		26,770.	1,450.	28,220.
Speers, T. Guthrie, Jr. New Canaan, Conn.		3,280.	1,780.	5,060.

<i>NAME</i>	<i>ACRES</i>	<i>LAND</i>	<i>BLDGS.</i>	<i>TOTAL VALUATION</i>
Speers, T. Guthrie, Jr. New Canaan, Conn.		\$26,910.	\$12,670.	\$ 39,580.
Sprengling, Gerhard Blairsville, Pa.			2,410.	2,410.
Sprengling, Kurt & Olivian V. Jacksonville, Fla.	60	3,450.		3,450.
Stack, Richard & Doris Hanover, Mass.	6	480.		480.
Stangl, Edmond Scarsdale, N.Y.	4	650.		650.
Stauffer, John E. & Elaine M. Newton Square, Pa.		2,680.	4,840.	7,520.
Steele, Elizabeth H. Tamworth, N.H.	100 37	8,150. 4,000.	5,530.	17,680.
Steele, Frederick L. Littleton, N.H.	35	5,110.	13,140.	18,250.
Steele, Georgi Warren & Suzanne Tamworth, N.H.	2	1,690.	7,040.	8,730.
Steward, Charles S. Hamilton, Mass.		50,720.	9,300. 2,970.	62,990.
Steward, Gilbert L., Jr. Wenham, Mass.		150.		150.
Steward, Gilbert L. & Sally J. Wenham, Mass.		55,330.	20,150.	75,480.
Steward, Victoria Topsfield, Mass.	17.7	167,160.	8,310.	175,470.
Stockton, Lloyd G. & Barbara L. Middleton, Conn.	3.05	6,000.		6,000.
Stoehr, Richard A. & Judith A. S. Dennis, Mass.		2,460.	9,080.	11,540.
Stokes, Mrs. Ruth W. Cambridge, Mass.	10	3,490.	9,130.	12,620.
Stone, Mrs. Thomas A. New York, N.Y.	36.4	123,000.		123,000.
Streeter, Clifford P. Tamworth, N.H.	675	20,250.	1,000.	21,250.
Stuart, Burton B. & Katherine B. Lexington, Mass.	6	4,140. 4,400.	20,270. 2,890.	31,700.
Stutsman, John G. & Shelton, Conn.	110	3,650.		3,650.
Sullivan, Michael & Beatrice Newtonville, Mass.	12	1,440.	3,310.	4,750.

<i>NAME</i>	<i>ACRES</i>	<i>LAND</i>	<i>BLDGS.</i>	<i>TOTAL VALUATION</i>
Suntich, Milan & Mary Fallsington, Pa.	3	\$ 2,320.	\$ 6,220.	\$ 8,540.
Switzer, Allan A., Jr. & Polly S. Bangor, Maine	12	4,370.	19,710.	24,080.
Tate, Francis J. & Linda S. Shirley, N.Y. & Bartasek, Richard M. & Barbara Warrington, Pa.	14	2,100.		2,100.
Taggart, Maurice J. & Margaret M. New Smyrne Beach, Fla.	.25	10,750.	7,930.	18,680.
Tatum, Baldura S. Yonkers, New York	52	6,160.	13,410.	19,570.
Taylor, Frederick F. & Bette B. Madison, N.J.	7.23	1,400.		1,400.
Taylor, Gurney & Rena B. New York, N.Y.	30	9,230.	24,410.	33,640.
Taylor, Harry R. & Ester R. W. Ossipee, N.H.	.4	1,920.	14,740.	16,660.
Taylor, Paul N. (Estate of) Storrs, Conn.	18 12 2	1,080. 5,660. 80	3,690.	10,510.
Taylor, Katherine W. Storrs, Conn.	6 5	540. 2,690.	15,240.	18,470.
Thompson, Charles C. S. Tamworth, N.H.	5 150 15	460. 6,220. 780.		7,460.
Thompson, Donald J. & Pearl V. London, England	40 17	7,120. 2,590.	18,910.	28,620.
Thompson, James C. & Selma W. Westchester, Pa.	20	2,930.	7,580.	10,510.
Thompson, Marjorie L. (Estate) Hightstown, N.J.	11	6,180.	10,530.	16,710.
Thorndike, Charles E. & Karen E. Meredith, N.H.	6 .5	120. 1,000	1,280.	8,620.
Thorne Properties Conway Center, N.H.	86	8,620.		8,620.
Thurber, Shirley A. (Estate) Nashua, N.H.	5	16,900.	21,150.	38,050.

<i>NAME</i>	<i>ACRES</i>	<i>LAND</i>	<i>BLDGS.</i>	<i>TOTAL VALUATION</i>
Tobin, James & Katherine Cochituate, Mass.	77	\$ 7,180.	\$ 5,080.	\$ 12,260.
Tolman, Elizabeth Montreal, Quebec, Canada	13	2,480.	13,450.	15,930.
Tompkins, Christopher et al New Orleans, La.		570.	1,940.	
	65	8,310.	20,640.	37,560.
Townsend, Audrey T. (Estate) Westport, Conn.	23	4,520.	11,050.	15,570.
Twaddle, James M. & Anne B. E. Long Meadow, Mass.	7	2,230.	5,090.	7,320.
Tyson, J. Gilmure & Bertha W. Gwynedd Valley, Pa.	46	8,680.	11,610.	20,290.
Ulman, Norbert & Claire Swamscott, Mass.	.5	1,090.	2,880.	3,970.
Ulman, Richard W. & Kathleen J. Boxford, Mass.	.25	180.		180.
Ulman, Kenneth W. & Richard W. St. Petersburg, Fla.	27	3,770.		3,770.
Upton, Joseph & Roberta Falls Church, Va.		3,740.	11,230.	14,970.
Vincent, John Venice, Fla.	160.	12,330.	20,160.	
		650.		33,140.
Vittum, Carolyn Eliot, Maine		810.		810.
Wakefield, Mary B. Milton, Mass.	106	5,410.		5,410.
Wallick, Philip B. & Joan C. Brooklyn, N.Y.	12	2,870.	8,320.	11,190.
Walter, Henry & Ruth S. Wellesley Hills, Mass.	12	1,600.		1,600.
Ward, J. Travers Cos Cob, Conn.	25	3,240.		3,240.
Waring, Thomas & Theodore E. Cambridge, Mass.	74	17,450.	1,280.	18,730.
Warnick, Hans Norfolk, Mass.	14	1,460.	4,720.	6,180.
Watson, Harold W. Merrimack, N.H.	39	3,280.		3,280.

<i>NAME</i>	<i>ACRES</i>	<i>LAND</i>	<i>BLDGS.</i>	<i>TOTAL VALUATION</i>
Way, Douglas E. & Erin Center Harbor, N.H.	40	\$ 5,130.		\$ 5,130.
Webb, Ruth G. Ossipee, N.H.	4.5	2,080. 1,570.	\$ 5,200.	8,850.
Webster, Edwin S. (Estate of) Boston, Mass.		(70,290.) 51,716.* (308,450.) 14,560.*		51,716. 14,560.
Webster, John R. Greenich, Conn.	39.1 172 2.1 10.5 23 171	1,170. 7,320. 680. 950. 4,140. 74,480.	22,340. 20,620.	131,700.
Capron, Margaret M. & Wallace, Wm. H. & Robert I. Hass Barrington, N.H.	77 16 165	6,120. 2,830. 12,080.	15,650.	36,680.
Weed, A. Rogers Spartanburg, S.C.		2,020.		2,020.
Wensberg, Peter C. & Andrea C. Hingham, Mass.		27,260. 51,840.	8,510.	87,610.
Wescott, Merle W. Dr. Reading, Mass.	2	3,880.	10,700.	14,580.
Weygandt, Ann Landenburg, Pa.	110	8,180.	16,700.	24,880.
Whittemore, Sarah L. Long Valley, N.J.	5.01	810.		810.
White Mountain Power Co. Meredith, N.H.				109,448.
Whyte, Thomas R. & Deborah J. Roanoke, Va.	31	4,310.	23,090.	27,400.
Wilcox, Gordon E. N. Haven, Conn.		560.		560.
Wilcox, John R. Norfolk, Va.		450.	1,280.	1,730.
Wilcox, Lawrence R. Big Pine Key, Fla.		2,180.		2,180.
Williams, David Rankin Winchester, Va.	15	2,280.		2,280.
Wilson, Alice Y. Waltham, Mass.	35 154	6,260. 10,170.	13,970.	20,230. 10,170.
Wilson, Harold & Veronica Waltham, Mass.	11	4,260.	13,010.	17,270.
Wilson, John A. Winchester, Mass.	10	3,020.	5,470.	8,490.

* C. U. - Current use.

<i>NAME</i>	<i>ACRES</i>	<i>LAND</i>	<i>BLDGS.</i>	<i>TOTAL VALUATION</i>
Winship, George P. G. Fremont, N.H.	72	\$ 4,700.	\$ 9,960.	\$ 14,660.
Winslow, Marcella C. Washington, D. C.	37	7,250.	10,180.	17,430.
Winton, Lewis B. & Marjorie L. Greenwich, Conn.	70 5	9,170. 2,020.	20,800.	31,990.
Wolston, Edward C. & Maxine A. Laconia, N.H.	14	16,370.	6,230.	22,600.
Woodaman, Michael N. Sandwich, N.H.	5.01	1,090.	2,980.	4,070.
Woodberry, Miss Katherine Brookline, Mass. & Wheeler, Marjorie W. & Robert R. Beaumont, Texas	101	6,600.	14,880.	21,480.
Woodbury, C. Douglas & Carolyn A. Brewster, Mass.	100	3,620.		3,620.
Woods, Charles J. & Mildred D. Waterbury, Conn.		2,970.		2,970.
Wood, Michael N. (Estate of) 5 S. Hamilton, Mass. & Theodore E. Wood & H. Curtis Wood III		1,110.		1,110.
Woolverton, John A. Alexandria, Va.		7,500.		7,500.
Worthan, Palmer B. & Catherine P. Marblehead, Mass.	175	10,040.	26,010.	36,050.
Wright, George & Nancy D. Hanover, N.H.		26,450.	17,600.	44,050.
Wyke, Albert A. & Marie Lexington, Mass.	146 32	11,100. 7,620.		18,720.
Yake, Jeanne Cohasset, Mass.	4.08	9,300.		9,300.
Zanfagna, Thomas B. & Elizabeth Cranston, R.I.	.75	630.	3,290.	3,920.
Zuccarelli, Sarah W. Princeton, N.J.	5.21	1,080.		1,080.

NOTES

EMERGENCY CALLS

To Report Fires or Call
Emergency Equipment

Tel. 1-524-1545

SANDWICH POLICE DEPARTMENT

284-7777

NEW HAMPSHIRE STATE POLICE TROOP E

476-5582

CARROLL COUNTY SHERIFF'S OFFICE

1-800-552-8960

SANDWICH HEALTH ASSOCIATES

284-6247

FOREST FIRE WARDEN

F. G. HAMBROOK 284-6876