

NHamp
352.07
D814
1971

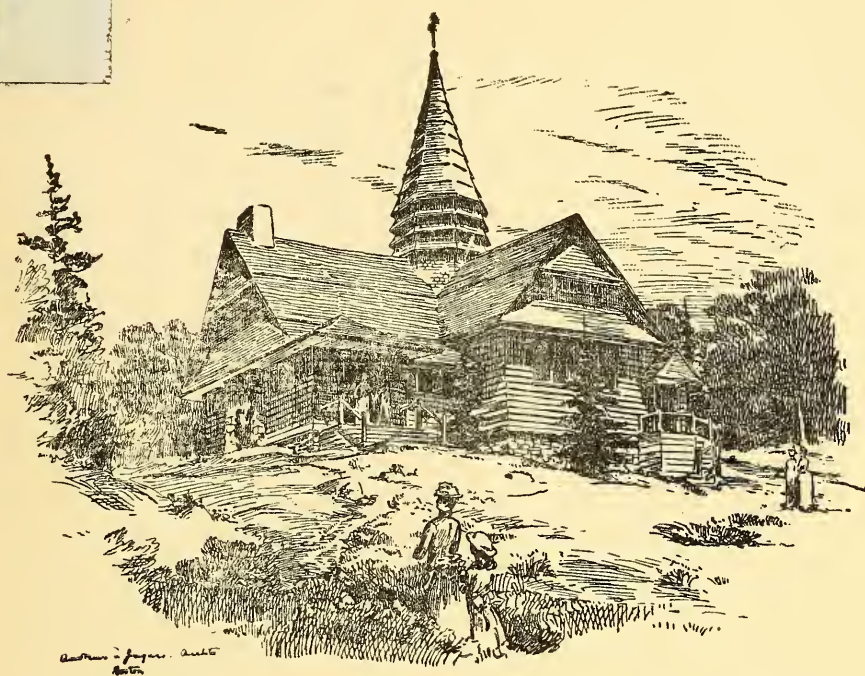

Emmanuel Church, Dublin, New Hampshire

ANNUAL REPORTS

DUBLIN, NEW HAMPSHIRE

1971

University of New Hampshire
Library



Digitized by the Internet Archive
in 2009 with funding from
Boston Library Consortium Member Libraries



Annual Reports

of the town of

DUBLIN

New Hampshire

for the year ending

December 31, 1971



ON THE COVER

Emmanuel Church, Dublin, N. H.

The first Episcopal church services were held in Dublin on Sunday, August 9, 1874, when the Rev. Henry Mayer of Philadelphia conducted an Evening Prayer service in the Unitarian Meeting House at 4:00 p.m.

In 1879 and 1880 the Reverend Dr. Goodwin of the Episcopal Theological School of Philadelphia conducted services every Sunday afternoon during July and August, and in the summer of 1881 two theological students held Episcopal services in the Town Hall.

In July of 1883 the Reverend Reuben Kidner, who was one of the ministers at Trinity Church, Boston, and a graduate of Harvard College, A. B. 1875, and of the Episcopal Theological School. S.T.B., 1878, conducted an Episcopal service in the Town Hall, having been invited to come to Dublin by Mrs. Copley Greene. Mr. Kidner was instrumental in the founding of Emmanuel Church, and the story behind the building of the church and rectory is given in a letter he wrote in 1915, a portion of which reads as follows:

“Miss Caroline L. Rideout, a summer resident, urged the building of a church, and one day Miss Mary Green surprised me by sending a letter in which she said that she and her sister, Miss Margaret, would give two thousand dollars towards the building of a church in memory of her sister, Mrs. Casper Crowninshield, who had died in Dublin, December 28, 1885. Although some of us thought that a church was not needed, the Town Hall serving our purpose pretty well, there was nothing to do but to build. Mr. Crowninshield gave five hundred dollars, Mrs. Copley Greene and her children two hundred, and we soon had four thousand in hand.

“Dr. Hamilton Osgood and Prof. Raphael Pumpelly consented to serve as Trustees and building committee. Mr. Robert D. Andrews of the firm of Andrews and Jacques, Boston, was asked to prepare plans, which he gave as his donation to the enterprise. The design has been much admired, and a copy of it is to be found in one of the French cyclopedias of architecture. The contractor was Mr. A. L. Ball of Dublin.

“The chancel windows were designed by Mr. Fred-eric Crowninshield, and they are memorials of Mrs. Crowninshield.

“The building, under the name of Emmanuel Church, was consecrated by Bishop William Woodruff Niles of New Hampshire, August 3, 1888. Services have been maintained in the summer ever since, beginning in June and lasting until the first of October.

“The rectory was built in 1889.”

from History of Dublin

Except for a tremendous growth in trees, undergrowth and bushes, the church and rectory remain pretty much the same today, with the usual repairs and improvements including the installation of a re-furbished tracker-action organ in 1967. Services continue to be held, as in Reverend Kidner's day, every Sunday from the last Sunday in June through the first or second Sunday in September, and joint Communion services have been held for the past two summers with the Dublin Community Church, using one church in July and the other in August.

INDEX

On the Cover	2
Town Officers	5
Abstract of 1971 Regular and Adjourned Town Meeting	8
Warrant	13
Budget	16
Statement of Bonded Debt	19
Schedule of Town Property	19
Comparative Statement	20
Financial Report and Balance Sheet	22
Detailed Statement of Payments	28
Report of Town Clerk	46
Report of Town Treasurer	46
Report of Tax Collector	49
Report of Police Department	55
Report of Fire Department	56
Report of Forest Fire Warden and District Chief	58
Report of Highway Department	59
Report of Superintendent of Cemetery	60
Trust Funds	61
Auditor's Report	64
Librarian's Report	67
Planning Board Report	70
Board of Adjustment Report	71
Civil Defense Report	71
Conservation Commission Report	72
Recreation Committee Report	74
Vital Statistics	81
Invoice and Taxes	83

TOWN OFFICERS

1971

OFFICERS ELECTED BY BALLOT AT BIENNIAL ELECTION

Term commencing on day of Biennial Election

Two Year Term

MODERATOR

C. R. Trowbridge Term Expires 1972

Six Year Terms

SUPERVISORS OF CHECK LIST

William G. Walsh – resigned 8-1-71

Lucille McDonald – Appointed 8-1-71

Term Expires 1972

Russell F. Eaves

Term Expires 1974

Andrew J. Rajaniemi

Term Expires 1976

OFFICERS ELECTED BY BALLOT AT TOWN MEETING

Term commencing on day of Town Meeting

One Year Terms

Town Clerk

Anita J. Crowell

Town Treasurer

Nellie A. Crossley

Tax Collector

Anita J. Crowell

Highway Agent

Clarence Babneau

Three Year Terms

SELECTMEN

Edward F. Whitney

Term Expires 1972

John J. McKenna

Term Expires 1973

James E. Cuddihee

Term Expires 1974

TRUSTEES OF TRUST FUNDS

Fred C. Brening

Term Expires 1972

Philip F. McLellan

Term Expires 1973

Jean B. Wenigmann

Term Expires 1974

WATER COMMISSIONERS

Russell F. Eaves

Term Expires 1972

Elliott S. Allison

Term Expires 1973

Richard B. Scribner

Term Expires 1974

LIBRARY TRUSTEES

P. Albert Rajaniemi

Term Expires 1972

Nellie A. Crossley

Term Expires 1973

Millicent B. Whitney

Term Expires 1974

CEMETERY COMMITTEE

Richard B. Scribner

Term Expires 1972

Elsie R. Pratt

Term Expires 1973

P. Albert Rajaniemi

Term Expires 1974

CONSERVATION COMMISSION

Muriel Ivanov-Rinov – resigned 4-24-71
Shaun Kelly, Jr. – appointed 9-17-71 Term Expires 1972
Norman B. Wight – resigned 9-22-71
Elizabeth K. Robinson – appointed 11-1-71 Term Expires 1972
Paul A. Miller, Chairman Term Expires 1973
Nancy Perkins Term Expires 1973
Emily B. Anable Term Expires 1974
T. Gordon Hutchinson Term Expires 1974
Clarence Babneau – appointed 8-2-71 Term Expires 1974

TOWN OFFICERS APPOINTED BY SELECTMEN

Term of office for one year commencing April 1st

Overseer of the Poor Edward F. Whitney
Police Chief Robert N. McLean
Police Officers Donald L. Rajaniemi
Otto C. Sirois
School Officer Elliott S. Allison
Dog Constable Robert N. McLean
Tramp Constable Robert N. McLean
Fire Chief Michael Worcester
Firewards: First Russell F. Eaves
Second Brian McDonald
Superintendent of Cemetery Allan J. Fox
Director of Civil Defense Richard A. Hammond
Superintendent of Town Dump Clarence Babneau
Ballot Inspectors
Michael James D Fred C. Brening R
Lucille McDonald D Daniel J. O'Rourke R

OFFICERS APPOINTED BY THE STATE

Health Officer Fred C. Brening
(Proposed by the Selectmen: appointed for one year term by Dept. of Health & Welfare, Div. of Public Health Service)
Forest Fire Warden Russell F. Eaves
(Proposed by the Selectmen; appointed for indefinite term by District Chief, State Forest Fire Service)

ABSTRACT OF THE ANNUAL TOWN MEETING

held at the Town Hall, Dublin, N. H. Tuesday March 9, 1971

C. Robertson Trowbridge, Moderator, Presiding

Polls open 12:00 noon to 7:00 P.M. as advertised.
7:00 P.M. Meeting called to order and polls closed.
Motion carried to count Ballots at end of business meeting.

Invocation by the Reverend Noel Sokoloff.

Resolution read and adopted unanimously for C. Mitchell Wenigmann. A true copy to be presented to him at a later date.

12:00 A.M. results announced, oath of office administered. Meeting adjourned at 12:45 A.M.

Finding of articles follows in order:

Anita J. Crowell

Town Clerk

Article 1. Officers elected: Town Clerk, Anita J. Crowell; Town Treasurer, Nellie A. Crossley; Selectman 3 years, James E. Cuddihee; Tax Collector, Anita J. Crowell; Highway Agent 1 year, Clarence Babneau; Trustee of Trust Funds, 3 years, Jean B. Wenigmann; Library Trustee 3 years, Millicent B. Whitney; Water Commissioner 3 years, Richard B. Scribner; Cemetery Committee 3 years, P. Albert Rajaniemi, Member Planning Board 6 years, Richard A. Hammond; Member Board of Adjustment 5 years, Rufus F. Hale; Conservation Commission for 3 years (2) Emily B. Anable and Gordon Hutchinson, Member School Board, Contoocook Valley School District, 3 years, Frederick F. Marston, Jr.

Article 2. Officers chosen: Measurer of Wood and Bark, Oscar C. Sewall; Memorial Day Committee, David Elder, Brian Barden and Robert Blanchette.

Article 3. Moved that the reports of agent, auditor and committees be accepted as printed. Carried.

Article 4. Moved that the town authorize the selectmen to borrow money in anticipation of taxes. Carried.

Article 5. Moved that the town authorize the selectmen administer and dispose of any real estate acquired by tax deed. Carried.

Article 6. Moved that the town accept the following trust funds for the perpetual care of cemetery lots: Joseph K. Close \$200.00, Clifton E. Richardson \$200.00, F. C. Von Stade \$200.00, James S. Ward \$200.00, Motion carried.

Article 7: Moved that the town accept the budget as printed in the 1970 annual report, and that the town raise and appropriate the necessary sums for each item. Motion carried.

Article 8. Moved that the town raise and appropriate the sum of \$573.00 to support the service of the Monadnock Community Visiting Nurse Association Inc. Motion carried.

Article 9. Moved that the town discontinue, subject to gates and bars, the present town road from its point of junction with the Upper Jaffrey Road to the Joseph K. Close house, in accordance with R.S.A. 238:2. Motion carried.

Article 10. Moved that the town discontinue, subject to gates and bars, that portion of Pierce Road from Route 101 to its junction with the Old County Road at the former Dublin Inn, in accordance with R.S.A. 238:2. Motion Carried.

Article 11. Moved that the town discontinue that portion of the former Valley Road abandoned as a result of the relocation of the northerly end of the Valley Road and construction of the Route 101 underpass, from the point of its junction with the present Valley Road northerly to its end at the house and barn owned by Richard and Marian Latti in accordance with R.S.A. 138:1. Motion Carried.

Article 12: Moved that this article be passed over. Motion carried.

Article 13: Moved that the town authorize the selectmen to withdraw \$3600 from the heavy highway equipment account of the capital reserve for the purchase of a Hough Model H60C payloader with plow and wing and that the town raise and appropriate the sum of \$29,900 to supplement such capital reserve funds withdrawn, such sum to be borrowed on a 3½% five year note with first year payment of principal and interest totaling \$7,000. Original motion lost by standing vote 113 to 102.

Amendment 1. Moved that the town add \$5,000. to Capital Reserve for future use to purchase a payloader. Motion failed.

Amendment 2. Moved that the town authorize the selectmen to withdraw \$3600 from the heavy highway equipment account of the capital reserve for the purchase of a Hough Model H55C Payloader with plow and wing, and that the town raise and appropriate the sum of \$20,695 to supplement such capital reserve funds withdrawn, such sum to be borrowed on a 3½% five year note with first year payment of principal and interest totaling \$4,985. Motion carried.

Article 14. Moved that the town accept the gift from Lawrence W. Rathbun of land with any improvements thereon, south of Route 101 and east of Charcoal Road, being that portion of the Bruce Lot, so-called, which is affected by flowage rights. Motion carried.

Article 15. Moved that the town raise and appropriate the sum of \$1,000 to defray the 1971 expenses of the Dublin Conservation Commission and for other purposes as mentioned in the Conservation Commission Report. Motion carried.

Article 16. Moved that the town require the selectmen to issue a building permit for any new building construction, repair or remodeling of existing buildings, when the cost of such construction repair or remodeling would exceed \$300. Original motion failed.

Amended To Read. Moved that the selectmen issue a building permit for any new building construction or reconstruction of existing buildings, when the cost of such construction would exceed \$1,000. Amendment carried.

Article 17. Moved that the town raise and appropriate \$1200 for the purchase of four high band, two way, four frequency, police radios to replace those now operated by the police department, as required by the new state-wide police radio communications network.

Article 18. Moved that the town raise and appropriate the sum of not to exceed \$3000 for the purchase of a new police cruiser. Motion carried.

Article 19. Moved that the town authorize the selectmen to appoint a full time police officer and raise and appropriate the sum of \$4225 to be added to the \$600 in the police budget, making a total of \$10,225 for the calendar year 1971, with the full time police officer's 1971 salary being based on \$7,500 per year. Motion failed.

Articles 20 & 21. Moved that Articles 20 and 21 be adjourned to March 16, 1971. at 7:00 P.M. Motion carried.

Article 22. Moved that the town authorize the selectmen to withdraw \$2900 from the bridge construction and/or repairs account of the capital reserve for the repair of the bridge on the Old Chesham Road, and that the town raise and appropriate the sum of \$900 to supplement such capital funds withdrawn. Motion carried.

Article 23. Moved that the town authorize the selectmen to arrange with the N. H. Department of Public Works and Highways for the relocation and re-setting up of the face of the cemetery vault against the new cemetery property line grade, as close to its present position as possible, at no additional cost to the town, Motion carried.

Article 24. Moved that the town raise and appropriate the sum of \$12,000 for the purchase of a $\frac{3}{4}$ ton utility truck, equipped with a 3,500 foot capacity hose reel and a 750 gallon per minute pump for the Dublin Fire Department said sum to be borrowed on a $3\frac{1}{2}\%$ 5 year note with first year payment of principal and interest totaling \$2820. Motion carried.

Article 25. Moved that the town raise and appropriate the sum of \$6000 for the first year of a two year project for the reconstruction and repair of the Lake Road from its junction with the Old Marlborough, Road to Route 101. Original Motion failed.

Amended To Read: Selectmen are enabled to require one way traffic going south on West Dublin Lake Road if in their judgement the best interests of the Town of Dublin and abutters would be served. Amendment carried.

Article 26. Moved that the town raise and appropriate the sum of \$3000 to be placed in Capital Reserve for a solid waste disposal system. Motion carried.

Meeting adjourned at 11:15 P.M. for counting of ballots and to be resumed at 7:00 P.M. March 16, 1971, for Article 20 and 21.

ADJOURNED TOWN MEETING

held at the Town Hall, Dublin N. H., Tuesday, March 16, 1971

7:00 P.M. Meeting called to order.

Article 20. Moved by James Cuddihee that the Town authorize the Selectmen to continue the Recreation Committee to investigate the acquisition of approximately 375 lake frontage feet and an adjoining two (2) acres of land on Dublin Lake near or adjoining the present Women's Club beach area to be used for recreational purposes by the residents of Dublin, and to submit a proposal including cost estimate at the next annual Town Meeting or special meeting called for that purpose, which proposal may call for a partial implementation of this project; and to see if the Town will appropriate \$1,000 for this investigation and further that in this investigation the Committee shall propose acquisition of said land and frontage by negotiation only but not by use of eminent domain procedures.

Amended to strike out the following: and further that in this investigation the Committee shall propose acquisition of said land and frontage by negotiation only but not by use of eminent domain procedures.

Motion carried as amended by standing vote 84-64.

Article 21. Was withdrawn by Andrew Elder.

Meeting adjourned at 10:20 P.M.

TOWN WARRANT

THE STATE OF NEW HAMPSHIRE

To the Inhabitants of the Town of Dublin qualified to vote in Town Affairs:

You are hereby notified to meet at the Town Hall in said Town on Tuesday, March 7, 1972, at seven o'clock in the Evening (polls will be open from 12:00 noon to 7:00 p.m.) to act upon the following subjects:

Article 1. To bring in your ballots for the following offices for one year terms: Town Clerk, Town Treasurer, Tax Collector, Highway Agent: for the following offices for three year terms: Selectman, Trustee of Trust Funds, Water Commissioner, Library Trustee, Member of the Cemetery Committee, two (2) Members of the Conservation Commission, Member of Board of Adjustment; for five year term: Member of Board of Adjustment; for six year term: Member of the Planning Board.

Article 2. To choose all necessary Town Officers.

Article 3. To hear Reports of agents, auditors, committees heretofore chosen and to pass any vote relating thereto.

Article 4. To see if the Town will authorize the Selectmen to borrow money in anticipation of taxes.

Article 5. To see if the Town will authorize the Selectmen to administer and dispose of any Real Estate acquired by tax deed.

Article 6. To see if the Town will accept certain Trust Funds as follows:

For Perpetual Care of Cemetery Lot	
C. J. Leonard Lot	\$200
Thaddeus Morse Lot	\$200

Article 7. To see what sum of money the Town will raise and appropriate to defray Town charges and for other purposes mentioned in the Town Budget.

Article 8. To see if the Town will vote to discontinue that portion of Pierce Road from Route 101 to its junction with the Old County Road at the former Dublin Inn, in accordance with R.S.A. 238:1.

Article 9. To see if the Town will vote to discontinue the Parker Hill Road, so called, from its junction with Route 101 northerly to the Harrisville line.

Article 10. To see what sum of money the Town will raise and appropriate to complete the work of the Dublin Recreation Committee, as outlined by the 1971 Town Meeting directive.

Article 11. To see if the Town will vote to combine the office of Town Clerk with the office of Tax Collector, thereby creating a new office of Town Clerk-Tax Collector to be held by one individual, with the term of office of said individual to be three years, and the first election to the new combined Town Clerk - Tax Collector office to be at the Town Meeting of March 1973.

Article 12. To see what sum of money the Town will raise and appropriate for the purchase and installation of a new, combined Civil Defense-Fire Department gas-operated horn to be mounted on the Fire Station, this project to be funded 50% by the Town of Dublin and 50% by the State of New Hampshire.

Article 13. To see if the Town will vote to designate as "Scenic", under the provisions of R.S.A. 253:17 & 18, the following Town roads: Burpee, Church, Craig, Dooe, Frothingham, Gerry, Lake, Meryman, Old Chesham, Old County, Old Common, Old Marlborough, Old Troy, Page, Parsons, Pierce, Pound, Snow Hill, Stone Pond, Thorndike Pond, Upper Jaffrey (from intersection of Windmill Hill to the Jaffrey line), Upper Valley, Valley, Windmill Hill.

Article 14. To see if the Town will accept the offer of Mr. and Mrs. Millard Worcester of the use of land owned by them immediately behind the Town Hall, for purposes of a public skating rink, and to see if the Town will accept the offer of Yankee, Inc. to bear the cost of clearing said land and the initial costs of establishing said skating rink thereon, and to see what sum of money the Town will raise and appropriate to cover the cost of annual maintenance, lighting, insurance, and any other costs relating hereto.

Article 15. To see if the Town will authorize the Selectmen to appoint a full-time Police Officer, and to see what sum of money the Town will raise and appropriate to supplement the Police Department appropriation voted under Article 7 to defray the 1972 salary and expenses of said full-time Police Officer.

Article 16. To see what sum of money the Town will raise and appropriate through authorizing the Selectmen to issue long term notes, for the construction of a new Town Barn, and upon completion of said new Barn to see if the Town will vote to sell the present Town Barn and sheds, and the one (1) acre of land on which they stand (Map 7. Lot 48) to James C. Robinson of Dublin for \$2,500, subject to an agreement that Mr. Robinson will, at his own expense, tear down and remove the present Barn and sheds within a year of the date of purchase.

Article 17. To see what sum of money the Town will raise and appropriate for Dublin's share of a regional ambulance service to take the place of existing ambulance services which are to be discontinued September 1, 1972, or take any other action relating thereto.

Article 18. To see what sum of money the Town will raise and appropriate for Capital Reserve.

Given under our hands and seals this 14th day of February 1972.

Edward F. Whitney

John J. McKenna

James E. Cuddihee

Selectmen of Dublin, N. H.

BUDGET OF THE TOWN OF DUBLIN, NEW HAMPSHIRE

Estimates of Revenue and Expenditures for the Ensuing year January 1, 1972 to December 31, 1972. Compared with Estimated and Actual Revenue, Appropriations and Expenditures of the Previous Year January 1, 1971 to December 31, 1971.

Sources of Revenue	Estimated Revenue Previous Year 1971	Actual Revenue Previous Year 1971	Estimated Revenue Ensuing Year 1972
From State:			
Interest and Dividends Tax	\$57,685 59	\$57,685 59	\$57,000 00
Savings Bank Tax	1,214 83	1,214 83	1,200 00
Highway Subsidy	5,702 06	5,702 06	11,390 00
Meals and Rooms Tax	3,593 00	3,593 00	3,500 00
Reimbursement a/c State and Federal forest lands	92 82	92 82	90 00
Bounties	25 00		25 00
From Local Sources:			
Dog Licenses	370 00	353 00	350 00
Bus. Licenses, Permits and Filing Fees	10 00	5 00	5 00
Rent of Town Hall & Other Buildings	400 00	450 00	300 00
Interest Received on Taxes	600 00	605 81	600 00
Motor Vehicle Permit Fees	14,000 00	15,673 49	15,000 00
Sale of Town Histories		65 00	
Withdrawals from Capital Reserve Funds			
Hough Payloader		3,600 00	
Chesham Bridge		2,900 00	
Amt. Raised by Issue of Bonds or Notes:			
Hose Reel Fire Truck		12,000 00	
Hough Payloader		20,800 00	
Reimbursements a-c Business Profits Tax (Town Portion Only)	2,531 66	2,531 66	452 00
Surplus			
Head and Poll Taxes—Previous Years		455 00	
From Local Taxes Other Than Property Taxes:			
(a) Resident Taxes Retained	3,168 00	4,214 00	4,200 00
(b) National Bank Stock Taxes	7 50	7 50	7 50
(c) Yield Taxes	54 00	23 75	50 00
Total Revenues From All Sources Except Property Taxes			
Property Taxes	\$89,454 46	\$131,977 54	\$94,169 50
Less War Service Tax Credits	(3,050 00)		(3,000 00)
Amt. to be Raised by Prop. Taxes			
Less Overlay	(1,506 84)		(2,000 00)
Amt. to be Raised by Property Taxes	243,826 01		243,655 50
Total Revenues	\$328,723 63		\$332,825 00

BUDGET OF THE TOWN OF DUBLIN, NEW HAMPSHIRE

Appropriations	Appropriations Previous Year 1971	Actual Expenditures Previous Year 1971	Expenditures Appropriations Ensuuing Year 1972
RECEIPTS:			
General Government:			
28 Town Officers' Salaries	4,500 00	4,518 80	4,700 00
28 Town Officers' Expenses	\$1 00	3,700 00	3,710 92
29 Election & Registration Expenses	250 00	281 49	650 00
29 Expenses Town Hall & Other			
Town Buildings	400 00	1,200 00	1,200 00
43 Property Map Annual Revision	350 00	337 07	350 00
30 Employees' Social Security	2,500 00	2,244 45	2,400 00
30 Bounties	25 00		25 00
Protection of Persons and Property:			
30 Police Department	76 24	6,000 00	*6,000 00
31 Fire Department	48 57	4,000 00	4,147 83
33 Moth Exterm—Blister Rust & Care of Trees		150 00	125 00
31 Police Cruiser	400 00	3,000 00	3,418 08
33 Insurance	38 00	3,000 00	3,517 70
33 Planning and Zoning		50 00	25 17
32 Fire Hole Maintenance		500 00	500 00
33 Damages and Legal Expenses	294 00	200 00	456 50
34 Civil Defense		250 00	140 19
			*250 00
Health:			
34 Health Dept., Inc. Hospitals and Ambulance		460 00	487 05
34 Vital Statistics		25 00	18 28
45 Visiting Nurse Association		573 00	573 00
34 Town Dump	48 86	1,400 00	1,446 90
34			1,900 00
Highways and Bridges:			
35 Town Maintenance—Summer	289 62	23,000 00	22,921 64
36 Town Maintenance—Winter	548 08	11,500 00	17,776 36
37 Street Lighting		3,000 00	3,092 60
37 General Expenses of Highway Dept.		3,400 00	3,398 12
38 Town Road Aid	677 59	1,100 00	1,775 64
38 Libraries	979 52	4,955 00	5,934 52
			5,471 00
Public Welfare:			
39 Town Poor	173 25	100 00	1,173 25
40 Old Age Assistance	352 16	150 00	824 11
40 Aid to Permanently and Totally Disabled		100 00	500 00
			1,500 00
Patriotic Purposes:			
40 Memorial Day & Veterans' Asso.		275 00	206 70
			275 00
Recreation:			
40 Parks and Playground		600 00	600 00
			1,000 00
Public Service Enterprises:			
40 Cemeteries	1,839 38	2,000 00	3,085 72
44 Recreation Committee	500 00	1,000 00	695 99
41 Advertising & Regional Assoc.		585 00	585 00
44 Conservation Commission		1,000 00	418 49
			585 00
			1,000 00

BUDGET OF THE TOWN OF DUBLIN, NEW HAMPSHIRE

Appropriations		Appropriations Previous Year 1971	Actual Expenditures Previous Year 1971	Estimated Appropriations Ensuing Year 1972
Interest on Debt:				
41 On Temporary Loans		1,600 00	1,312 50	1,400 00
41 On Long Term Notes & Bonds	2 29	1,404 70	1,334 83	1,700 00
Principal of Debt:				
42 (b) Long Term Notes		10,490 00	10,490 00	10,490 00
Capital Outlay:				
42 Town Construction		500 00	505 16	
43 Construction Town's Highways		1,000 00	997 82	
31 Police Radios	1,632 00	1,200 00	2,832 00	
42 Chesham Bridge	2,900 00	900 00	3,798 60	
33 Hose Truck	12,000 00		11,911 80	
45 New Equipment—				
Hough Payloader	24,400 00		24,295 00	
44 Payment to Capital Reserve				
Funds		3,000 00	3,000 00	*
44 School Tax		201,808 51	201,808 51	†206,263 00
43 County Tax Assessment		21,922 42	21,922 42	23,000 00
Total Appropriations	\$47,650 56	\$328,723 63	\$380,161 26	\$332,825 00

*See also Item in Town Warrant

†Preliminary Figure. Final School Budget will be Voted at School Meeting for Conval District.

SCHEDULE OF TOWN PROPERTY

Description	Value
Town Hall, Lands and Buildings	\$16,000
Furniture and Equipment	4,000
Library, Lands and Buildings	24,000
Furniture, Equipment & Books	10,000
Police Department	
Cruiser, Radios & Equipment	5,500
Fire Department, Lands and Buildings	25,000
Equipment	33,500
Highway Department, Lands and Buildings	2,700
Equipment	41,000
Materials and Supplies	2,000
Parks, Commons, Playgrounds and Cemeteries	6,220
All Lands and Buildings acquired through Tax Collector's Deed	350
Total	\$170,270

STATEMENT OF BONDED DEBT TOWN OF DUBLIN

as of December 31, 1971

Showing Annual Maturities of Outstanding
Long Term Notes

Original Amount	55,000	20,800	9,600
Date of Note	4 15 63	3 29 71	9 28 71
Bank	Indian Head Nat'l Bank of Nashua	First Nat'l Bank of Peterborough	First Nat'l Bank of Peterborough
Rate Covering	3% Fire Station Fire Engine & Equipment	3.5% Hough Payloader	4% Hose Reel Fire Truck
Maturities			
1972	3,930	4,160	2,400
1973	3,930	4,160	2,400
1974	3,930	4,160	2,400
1975	3,930	4,160	2,400
1976	3,930	4,160	—
1977	3,910	—	—
Totals	\$23,560	\$20,800	\$9,600
Grand Total Outstanding Principal	\$53,960		

COMPARATIVE STATEMENT OF APPROPRIATIONS AND EXPENDITURES

Fiscal Year Ending December 31, 1971

Title of Appropriation	Appropriations	Receipts & Reimbursements	Total Amount Available	Expenditures	Unexpended Balance	Overdrafts
Town Officers' Salaries	\$4,500 00		\$4,500 00	\$4,518 80		\$18 80
Town Officers' Expenses	3,700 00	1 00	3,701 00	3,710 92		9 92
Election and Registration	250 00		250 00	281 49		31 49
Town Hall	1,200 00	450 00	1,650 00	1,189 94	460 06	
Social Security	2,500 00	2,239 58	4,739 58	4,484 03	255 55	
Bounties	25 00		25 00		25 00	
Police Department	6,000 00	76 24	6,076 24	6,326 10		249 86
Police Cruiser—Special	3,000 00	400 00	3,400 00	3,418 08		18 08
Fire Department	4,000 00	48 57	4,048 57	4,147 83		99 26
Fire Hole Maintenance	500 00		500 00	500 00		
Fire Truck—Hose Reel Special		12,000 00	12,000 00	11,911 80	88 20	
Blister Rust	150 00		150 00	125 00	25 00	
Insurance	3,000 00	38 00	3,038 00	3,517 70		479 70
Planning and Zoning	50 00		50 00	25 17	24 83	
Damages and Legal Expenses	200 00	294 00	484 00	456 50	37 50	
Civil Defense	250 00		250 00	140 19	109 81	
Health Department	460 00		460 00	487 05		27 05
Vital Statistics	25 00		25 00	18 18	6 72	
Town Dump	1,400 00	48 86	1,448 86	1,446 90	1 96	
Town Maintenance—Summer	23,000 00	289 62	23,289 62	22,921 64	367 98	
Town Maintenance—Winter	11,500 00	548 08	12,048 08	17,776 36		5,728 28
Street Lighting	3,000 00		3,000 00	3,092 60		92 60
General Expenses—Highway	3,400 00		3,400 00	3,398 12	1 88	
Town Road Aid	1,100 00	677 59	1,777 59	1,775 65	1 94	
Library	4,955 00	979 52	5,934 52	5,934 52		900 00
Town Poor	100 00	173 25	273 25	1,173 25		321 95
Old Age Assistance	150 00	352 16	502 16	824 11		

Memorial Day	275 00		275 00	206 70	68 30
Soldiers' Aid	100 00		100 00		100 00
Parks and Playgrounds	600 00		600 00	600 00	753 66
Cemetery	2,000 00	1,839 38	3,839 38	3,085 72	
Monadnock Region Association	585 00		585 00	585 00	
Interest on Temporary Loans	1,600 00		1,600 00	1,312 50	1,312 50
Interest on Long Term Notes	1,404 70	2 29	1,406 99	1,334 83	72 16
Payment on Long Term Notes	10,490 00		10,490 00	10,490 00	
New Construction—Bridges	500 00		500 00	505 16	
Chesham Road Bridge—Special	900 00	2,900 00	3,800 00	3,798 60	1 40
New Construction—Roads	1,000 00		1,000 00	997 82	2 18
County Tax Assessment	21,922 42		21,922 42	21,922 42	
Property Map Annual Revision	350 00		350 00	337 07	12 93
Capital Reserve	3,000 00		3,000 00	3,000 00	
Recreation Committee	1,000 00	500 00	1,500 00	695 99	804 01
Conservation Commission	1,000 00	0 00	1,000 00	418 49	581 51
Hough Payloader—Special		24,400 00	24,400 00	24,295 00	105 00
Monadnock Visiting Nurse	573 00		573 00	573 00	
Police Radios -- Special	1,200 00	1,632 00	2,832 00	2,832 00	
	<u>\$128,115 12</u>	<u>\$51,522 14</u>	<u>\$179,637 26</u>	<u>\$183,424 33</u>	<u>\$4,195 08</u>
					\$7,982 15
					<u>-\$4,195 08</u>
					\$3,787 07

NET OVERDRAFT OF APPROPRIATIONS

**FINANCIAL REPORT OF THE TOWN OF DUBLIN
IN CHESHIRE COUNTY**

For The Fiscal Year Ended June 30, 1972

CERTIFICATE

This is to certify that the information contained in this report was taken from official records and is complete to the best of our knowledge and belief.

Date February 7, 1972

Edward F. Whitney
John J. McKenna
James E. Cuddihee
Selectmen

Nellie A. Crossley
Treasurer

ASSETS

Cash:

In hands of treasurer, (See Instructions Attach Supporting Schedule)	\$82,127 52	
Total		\$82,127 52

Capital Reserve Funds:

(For the acquisition of equipment and new construction)	\$7,791 48	
Total		\$7,791 48

Unredeemed Taxes:

(b) Levy of 1970	581 88	
(c) Levy of 1969	26 83	
(d) Previous Years	49 38	
		\$658 09

Uncollected Taxes:

(a) Levy of 1971, Including Resident Taxes	\$27,693 05	
(b) Levy of 1970	236 18	
(e) State Head Taxes—Previous Years	40 00	

Total		\$27,969 23
-------	--	-------------

Total Assets		\$118,546 32
--------------	--	--------------

Current Deficit (Excess of liabilities over assets)		\$39,537 05
--	--	-------------

Grand Total		\$158,083 37
-------------	--	--------------

Current Surplus (Deficit)	
Dec. 31, 1970	(\$17,204 39)
Current Surplus (Deficit)	
Dec. 31, 1971	(\$39,537 05)
Increase-Decrease of Surplus (Deficit)	
Change in Financial Condition	\$22,332 66

LIABILITIES

Accounts Owed by the Town:

Due to State:

(a) Resident Taxes—1971 (State's Share Only) 45%	\$2,057 00
(Uncollected \$1,210.00) (Collected—not remitted to State Treas. \$2,530 00)	
(b) 2%—Bond and Debt Retire. Taxes (Uncollected \$52.59) (Collected not remitted to State Treas. 4 79)	47 38
School District Tax Payable	98,387 51

Other Liabilities:

Indian Head National Bank	
Fire House Construction & Equip	23,560 00
First National Bank, Peterborough—	
Fire Truck	9,600 00
Hough Payloader	16,640 00

Total Accounts Owed by the Town	\$150,291 89
Capital Reserve Funds	7,791 48

Total Liabilities	\$158,083 37
-------------------	--------------

Grand Total	\$158,083 37
-------------	--------------

RECEIPTS

Current Revenue:

From Local Taxes:

Property Taxes—Current Year 1971	\$214,179 56
Resident Taxes—Current Year 1971	4,200 00
National Bank Stock Taxes—Current Year, 1971	7 50

Total Current Year's Taxes Col- lected and Remitted	\$218,387 06
Property Taxes and Yield Taxes— Previous Years	14,199 91
Poll Taxes—Previous Years	106 00
State Head Taxes—Previous Years	320 00
Interest received on Celinquent Taxes	605 81

Penalties: State Head Taxes—Resident		
Taxes		43 00
Tax sales redeemed		388 52
		<hr/>
		\$234,050 30

From State:

For Highways and Bridges:

(a) For Town Road Aid	\$677 59	
(d) Highway Subsidy	5,702 06	
Interest and Dividends Tax	57,685 59	
Savings Bank Tax	1,214 83	
Reimbursement a-c State & Federal forest lands	92 82	
Governor's Council on Crime	1,632 00	
Meals and Rooms Tax	3,593 03	
Reimbursements a-c Business Profits Tax	2,531 66	
	<hr/>	\$73,129 58

From Local Sources, Except Taxes:

Dog Licenses	\$353 00	
Business licenses, permits & filing fees	5 00	
Rent of town property	451 00	
Interest received on deposits	1,414 41	
Income from trust funds	1,701 06	
Income from departments	2,129 21	
Motor vehicle permits	15,673 49	
	<hr/>	

Total Current Revenue Receipts \$328,907 05

Receipts Other than Current Revenue:

Proceeds of Tax Anticipation Notes	\$70,000 00	
Proceeds of Long Term Notes	32,800 00	
Insurance adjustments	38 00	
Refunds	2 29	
Gifts	500 00	
Withdrawals from Capital Reserve Funds	6,500 00	
Sale of town property	465 00	
Dog Damage Recovery	294 00	
Town Poor Recovery	173 25	
OAA Recovery	352 16	
Dublin Conservation Commission	4,866 00	
	<hr/>	

Total Receipts Other than Current Revenue \$115,990 70

Total Receipts from All Sources \$444,897 75

Cash on hand Jan. 1, 1971 \$103,514 89

Grand Total \$548,412 64

PAYMENTS

Current Maintenance Expenses:

General Government:

Town officers' salaries	\$4,518	80	
Town officers' expenses	3,710	92	
Election and registration expenses	281	49	
Expenses town hall and other town buildings	1,189	94	
			\$9,701 15

Protection of Persons and Property:

Police department	6,326	10	
Fire department, including forest fires	4,637	83	
Mother extermination	125	00	
Planning and Zoning	25	17	
Insurance	3,517	70	
Civil Defense	140	19	
Conservation Commission	418	49	
			15,200 48

Health:

Health department, including hospitals and ambulance	1,060	05	
Vital statistics	18	28	
Town dumps and garbage removal	1,446	90	
			2,525 23

Highways and Bridges:

Town Road Aid	1,775	65	
---------------	-------	----	--

Town Maintenance:

Summer	\$22,921	64	
Winter	17,776	36	
			40,698 00
Street lighting	3,092	60	
General Expenses of Highway Dept.	3,398	12	
			48,964 37

Libraries:

Libraries			5,934 52
-----------	--	--	----------

Public Welfare:

Old age assistance	824	11	
Town Poor	1,173	25	
			1,997 36

Patriotic Purposes:

Memorial Day, Veteran's As. & Old Home Day			206 70
--	--	--	--------

Recreation:

Parks and playgrounds, including band concerts			1,295 99
--	--	--	----------

Public Service Enterprises:		
Cemeteries, including hearse hire	3,085 72	
Property Map—Annual Revision	337 07	
	<hr/>	3,422 79
Unclassified:		
Damages and legal expenses	456 50	
Advertising & Regional Associations	585 00	
Taxes bought by town	597 77	
Discounts, Abatements & Refunds	104 13	
Employees' Retirement and Social Security	2,244 45	
	<hr/>	\$3,987 85
Total Current Maintenance Expenses		<hr/> \$93,236 44
Debt Service:		
Interest on Debt:		
Paid on tax anticipation notes	1,312 50	
Paid on long term notes	1,334 83	
	<hr/>	\$2,647 33
Total Interest Payments		
Principal of Debt:		
Payments on Tax Anticipation Notes	70,000 00	
Payments on long term notes	10,490 00	
	<hr/>	\$80,490 00
Total Principal Payments		
Capital Outlay:		
Highways and Bridges—		
Town construction	5,301 58	
New equipment (Highway)	\$24,295 00	
Other	18,161 88	
	<hr/>	42,456 88
Payments to capital reserve funds	3,000 00	
	<hr/>	\$50,758 46
Total Outlay Payments		
Payments to Other Gov. Div.:		
Resident Taxes Paid State Treasurer	751 50	
State Head Taxes paid State Treasurer	1,019 00	
Payments to State a-c 2% Bond & Debt Retirement Taxes	55 04	
Taxes paid to County	21,922 42	
Payments to School Districts		
1970 Tax	\$107,117 93	
1971 Tax	103,421 00	
	<hr/>	210,538 93
Total Payments to Other Gov. Div.		<hr/> \$234,286 89

Total Payments for all Purposes	\$461,419 12
Cash on hand Dec. 31, 1971	86,993 52
	<hr/>
Grand Total	\$548,412 64

SCHEDULE OF LONG TERM INDEBTEDNESS

As of Dec. 31, 1971; June 30, 1972 (1)

Long Term Notes Outstanding:	
Indian Head National Bank	
Fire Station	\$23,560 00
First National Bank of Peterborough	
Fire Truck	9,600 00
Payloader	16,640 00
	<hr/>
Total Long Term Notes Outstanding	\$49,800 00

RECONCILIATION OF OUTSTANDING LONG TERM INDEBTEDNESS

Outstanding Long Term Debt, Dec. 31, 1970	\$27,490 00
(a) Long Term Notes Issued	32,800 00
	<hr/>
Total	60,290 00
Debt Retirement During Fiscal Year:	
Total	10,490 00
	<hr/>
Outstanding Long Term Debt, Dec. 31, 1971	\$49,800 00

DETAILED STATEMENT OF PAYMENTS

Detail 1: Town Officers' Salaries

Appropriation		\$4,500 00
Paid:		
Allan J. Fox, Selectman	\$60 00	
Edward F. Whitney, Selectman	442 50	
John J. McKenna, Selectman	408 00	
Anita J. Crowell, Tax Collector	750 00	
Town Clerk	300 00	
Fees	1,091 80	
James E. Cuddihee, Selectman	266 25	
Nellie A. Crossley, Bookkeeper	850 25	
Treasurer	350 00	
Total Spent	-----	\$4,518 80
Deficit		\$18 80

Detail 2: Town Officers' Expenses

Appropriation		\$3,700 00
Receipts		1 00
Total Available		\$3,701 00
Paid:		
N. E. Telephone	\$203 31	
Postmaster, Dublin	303 49	
Rena M. Houle, Register	75 88	
Fred Brening	25 00	
Chase's Inc.	80 38	
Bettina B. Adams	6 00	
Barrett and Neal Typewriter Co.	20 00	
Wheeler and Clark	23 10	
Association of N. H. Assessors	5 00	
Nellie A. Crossley	10 00	
Transcript Printing Co.	1,499 50	
N. H. Municipal Association	50 00	
Mary L. Crossley	2 50	
Trustees of Trust Funds	6 25	
N. H. Tax Collectors' Association	5 00	
Chase's Inc.	24 58	
State of N. H.	6 35	
Anita Crowell	91 77	
First National Bank, Peterborough	6 50	
Edward F. Whitney	27 33	
Addressograph Multigraph	17 65	
Homestead Press	75 12	
Keene Sentinel	10 80	
3 M Co.	5 95	

DETAILED STATEMENT OF PAYMENTS

N. E. Assoc. of City/Town Clerks	5 00	
Branham Publishing Co.	7 90	
D. Reed Chaplin	9 00	
Smith, Batchelder & Rugg	1,070 98	
Equity Publishing Corp.	25 00	
F. J. Barnard	11 58	
Total Spent	-----	\$3,710 92

Deficit \$9 92

Detail 3: Election and Registration

Appropriation \$250 00

Paid:

Transcript Printing Co.	7 00	
Chase's Inc.	2 50	
Sim's Press	34 00	
Nellie A. Crossley	6 00	
Anita Crowell	19 50	
Allan Fox	9 00	
John McKenna	6 00	
Edward Whitney	6 00	
Fred Bening	10 50	
Daniel O'Rourke	10 50	
Lucille McDonald	26 50	
Robb Trowbridge	19 50	
Michael James	10 50	
Andrew Rajaniemi	54 99	
Russell Eaves	59 00	
Total Spent	-----	\$281 49

Deficit \$31 49

Detail 4: Town Hall

Appropriation \$1,200 00

Receipts 450 00

Total Available \$1,650 00

Paid:

Ernest L. McLean, Janitor	\$425 28	
Dublin Oil Co.	562 86	
Public Service Co.	107 80	
Harvey Tolman	9 66	
Dublin General Store	8 94	
Hubert Pickford	50 40	
Norman Wight, Town Clock	25 00	
Total Spent	-----	\$1,189 94

Balance \$460 06

DETAILED STATEMENT OF PAYMENTS

Detail 5: Social Security

Appropriation	\$2,500 00
Receipts	2,239 58

Total Available	\$4,739 58
-----------------	------------

Paid:

Treasurer, State of N. H.	\$4,484 03
---------------------------	------------

Balance	\$255 55
---------	----------

Detail 6: Bounties

Appropriation	\$25 00
---------------	---------

Balance	25 00
---------	-------

Detail 7: Police Department

Appropriation	\$6,000 00
---------------	------------

Receipts	76 24
----------	-------

Total Available	\$6,076 24
-----------------	------------

Paid:

Elliott S. Allison	\$728 00
--------------------	----------

Carr's Store	650 87
--------------	--------

Robert N. McLean, Chief's Salary	2,400 00
----------------------------------	----------

Miscellaneous	195 40
---------------	--------

Donald Rajaniemi, Officer	930 00
---------------------------	--------

Otto Sirois, Officer	251 60
----------------------	--------

G. H. Tilden Inc.	12 29
-------------------	-------

Savron Graphics	83 50
-----------------	-------

N. E. Telephone	10 61
-----------------	-------

Worcester's Garage	41 81
--------------------	-------

Benner Electronics	158 20
--------------------	--------

F.C. Mercer	41 44
-------------	-------

William McPhetres	15 00
-------------------	-------

Michael Walker	40 00
----------------	-------

Frederick Woodward	10 00
--------------------	-------

V.E. Walker Auto Repairs	251 69
--------------------------	--------

Sports Shop	37 36
-------------	-------

Village Pharmacy	6 20
------------------	------

Tilton's Service Center	13 65
-------------------------	-------

Perry Motors Inc.	8 25
-------------------	------

G.H. Tilden Inc.	5 38
------------------	------

William Pickford	5 00
------------------	------

Hackler Motors Inc.	47 05
---------------------	-------

S.W. N.H. District Fire Mutual Aid	10 80
------------------------------------	-------

Radio Shack Assoc. Store	408 00
--------------------------	--------

Total Spent	\$6,326 10
-------------	------------

Deficit	\$249 86
---------	----------

DETAILED STATEMENT OF PAYMENTS

Detail 8: Police Cruiser Special

Appropriation	\$3,000 00
Receipts	\$400 00
Total Available	<u>\$3,400 00</u>

Paid:

Scientific Detection Services	\$141 75	
Carlson's Motor Sales	3,200 85	
V.E. Walker Auto Repair	28 00	
Monadnock Ledger	21 00	
Keene Publishing Corp.	13 68	
Keene Shopper News	12 80	
Total Spent	<u>-----</u>	<u>\$3,418 08</u>

Deficit	\$18 08
---------	---------

Detail 9: Police Radio Special

Appropriation	\$1,200 00
Receipts	\$1,632 00
Total Available	<u>\$2,832 00</u>

Paid:

General Electric Co.	\$2,832 00
----------------------	------------

Detail 10: Fire Department

Appropriation	\$4,000 00
Receipts	48 57
Total Available	<u>\$4,048 57</u>

Paid:

N. E. Telephone	\$187 00
Paul A. Leach	350 00
Dublin Oil Co.	525 03
Public Service Co.	256 06
Benner Electronics	358 39
D.D. Bean & Sons	406 84
N.H. Fire & Safety Equipment Co.	76 40
Perkins Lumber	28 94
Hickox Electric	13 80
State Chemical Corp.	303 94
Brain McDonald	94 00
Russell Eaves	112 12
Michael Walker	373 25
Brian Barden	50 75
Thomas Hyman	4 00
Worcester's Garage	337 95

DETAILED STATEMENT OF PAYMENTS

Dublin General Store	2 54	
DEL Chemical Corp.	64 60	
S.W. N.H. District Fire Mutual Aid	26 00	
Joseph Wakeman	20 50	
William McPhetres	22 25	
Thomas Atema	20 50	
Fred Brening	3 00	
Kenneth Clukay	22 25	
James Robinson	3 00	
Frederick Woodward	15 25	
Michael Walker	10 50	
Roderick Lysett	3 00	
C.R. Trowbridge	3 00	
Robert McQuillen	3 00	
John McKenna	3 00	
Richard Latti	3 00	
Andrew Elder	3 00	
Clarence Babneau	3 00	
Albert Stone	3 00	
David Elder	7 00	
Judson Hale	3 50	
Richard Scribner	5 25	
Norman Wight	3 00	
Richard Hammond	3 00	
Milton Tyrell	20 50	
Stephen Avery	5 25	
John Elder	12 25	
Robert Doyle	3 00	
Philip D. Moran	219 91	
Knowlton & Stone	37 64	
David G. Adams	57 00	
Blanchard Assoc.	57 07	
Total Spent	-----	\$4,147 83
Deficit		\$99 26
Detail 11: Fire Hole Maintenance		
Appropriation		\$500 00
Paid:		
Arthur Whitcomb	\$49 15	
N.H. Fire & Safety Equipment	15 00	
R.W. Payne Inc.	413 42	
D.D. Bean & Sons	22 43	
Total Spent	-----	\$500 00

DETAILED STATEMENT OF PAYMENTS

Detail 12: Fire Truck Hose Reel Special

First National Bank Notes \$12,000 00

Paid:

William McVey	\$325 00	
Edward G. Moody	4,795 00	
Bergevin Truck Sales	4,750 00	
Lyncoach Truck Co.	26 55	
Worcester's Garage	385 25	
D.D. Bean and Sons	1,450 00	
David G. Adams	180 00	
Total Spent	-----	\$11,911 80

Balance \$88 20

Detail 13: Blister Rust

Appropriation \$150 00

Paid:

Chase Tree Service	\$75 00	
Treasurer, State of N.H.	50 00	
Total Spent	-----	\$125 00

Balance \$25 00

Detail 14: Insurance

Appropriation \$3,000 00

Receipts 38 00

Total Available \$3,038 00

Paid:

Bergeron Insurance Agency \$3,517 70

Deficit \$479 70

Detail 15: Planning and Zoning

Appropriation \$50 00

Paid:

Brighton, Fernald, Taft & Hampsey	\$20 00	
Stephen Avery	5 17	
Total Spent	-----	\$25 17

Balance \$24 83

Detail 16: Damages and Legal Expenses

Appropriation \$200 00

Receipts 294 00

Total Available \$494 00

DETAILED STATEMENT OF PAYMENTS

Paid:			
Forest F. Tenney	\$41	50	
James B. McCarthy	315	00	
Howard B. Lane	100	00	
Total Spent	-----		\$456 50
Balance			\$37 50
Detail 17: Civil Defense			
Appropriation			\$250 00
Paid:			
Glen Scribner	\$20	00	
Richard Hammond	2	35	
Dublin General Store	9	29	
John Wilson	108	55	
Total Spent	-----		\$140 19
Balance			\$109 81
Detail 18: Health Department			
Appropriation			\$460 00
Paid:			
Fred Brening	\$50	00	
Village Pharmacy	31	35	
Monadnock Family & Mental Health Assoc.	245	70	
Elliot Community Hospital	160	00	
Total Spent	-----		\$487 05
Deficit			\$27 05
Detail 19: Vital Statistics			
Appropriation			\$25 00
Paid:			
Anita Crowell			\$18 28
Balance			\$6 72
Detail 20: Town Dump			
Appropriation			\$1,400 00
Receipts			\$48 86
Total Available			\$1,448 86
Paid:			
Clarence Babneau	\$1,213	60	
Frank Woodward	42	00	
C. Elwood Edwards	42	00	

DETAILED STATEMENT OF PAYMENTS

Henry Knight	27 30	
Plimpton's Welding	80 00	
Robert McLean	42 00	
Total Spent	-----	\$1,446 90
Balance		\$1 96

Detail 21: Town Maintenance -- Summer

Appropriation		\$23,000 00
Receipts		289 62
Total Available		\$23,289 62

Paid:

Knowlton & Stone		\$9 71
Clarence Babneau (labor)	4,536 52	
(equipment)	1,752 10	
Frank Woodward	3,447 00	
C. Elwood Edwards	3,495 00	
Henry Knight	2,120 63	
State Chemical Manufacturing Co.	315 00	
Russell Eaves	93 00	
Ralph Willard	31 50	
Russell Chase, Sr.	24 00	
Dublin Christian Academy	9 75	
Plimpton's Welding	79 26	
Share Corp.	285 80	
Theodore C. Miner	42 50	
Cold River Hot Mix	58 62	
Car-Go Home & Auto Center	292 20	
Lake Asphalt & Petroleum Co.	1,321 17	
Public Service Co.	26 10	
Sattelite Products	83 53	
Anchor Steel	163 22	
Dublin Oil Co.	1,051 58	
R. C. Hazelton	374 74	
F. C. Mercer	37 60	
Franklin's Building	12 00	
Harris Construction Co.	20 50	
Bailey Distributing Corp.	94 26	
Curtis Burnham	148 00	
Steve Hartwell	234 00	
E.B. Pierce	458 50	
Worcester's Garage	83 52	
N.E. Telephone	76 84	
Harrisville Highway Dept.	70 00	
Johnson Motor Parts	883 33	

DETAILED STATEMENT OF PAYMENTS

N.E. Culvert	176 84	
J.C. Croucher	101 61	
Franklin Burnham	63 00	
Public Service Co.	10 70	
Bergevin Truck Sales	90	
Curtis Industries Inc.	19 68	
DEL Chemical	32 36	
Auto Parts Sales	218 63	
Capital Highway Materials	168 16	
Empire Municipal Supply	98 40	
Hickox Electric	27 00	
Sanel Auto Parts	155 62	
B-B Chain	21 26	
Walt's Signs	96 00	
Total Spent	-----	\$22,921 64
Balance		\$367 98
Detail 22: Town Maintenance – Winter		
Appropriation		\$11,500 00
Receipts		548 08
Total Available		\$12,048 08
Paid:		
Clarence Babneau (Labor)	\$2,699 44	
(Equipment)	1,144 75	
Frank Woodward	2,603 00	
C. Elwood Edwards	2,578 50	
Richard Scribner	61 50	
Richard Willard	758 00	
Dublin Christian Academy	430 62	
Henry Knight	1,299 68	
Stroshine Auto Parts	20 93	
Bergevin's Truck Sales	17 60	
Capital Highway Materials Inc.	122 95	
Russell Chase	524 00	
Russell Eaves	670 50	
Curtis Industries	55 28	
R. C. Hazelton	911 12	
Sanel Auto Parts	206 41	
N.E. Telephone	23 02	
Chemical Corp.	1,568 19	
Bailey Distributing Corp.	94 56	
Ross Express	6 65	
Car-Go Home & Auto Center	78 68	
Michael Walker	92 50	
Gordon Knight	106 00	

DETAILED STATEMENT OF PAYMENTS

Auto Parts Sales	118 13	
Paul Burnham	9 00	
James Haskins	36 00	
James Robinson	75 00	
Carr's Store	7 68	
Harris Construction	145 24	
Share Corp.	161 79	
Frederick Woodward	64 50	
B-B Chain Co.	186 40	
E.B. Pierce	21 00	
Plimpton's Welding	27 50	
Arthur Whitcomb	3 96	
Hubert Pickford	3 20	
Public Service Co.	26 50	
Richard Hammond	15 00	
Peterborough Agway	58 50	
Dublin Oil Co.	743 08	
Total Spent	-----	\$17,776 36
Deficit		\$5,728 28
Detail 23: Street Lighting		
Appropriation		\$3,000 00
Paid:		
Public Service Co.		\$3,092 60
Deficit		\$92 60
Detail 24: General Expenses -- Highway		
Appropriation		\$3,400 00
Paid:		
N.E. Telephone	\$35 29	
Dublin Oil Co.	1,707 66	
Public Service Co.	121 13	
Car-Go Home & Auto Center	9 43	
Sanel Auto Parts	664 61	
Plimpton's Welding	81 25	
F. C. Mercer	21 55	
Auto Parts Sales	168 92	
Ross Express	3 75	
Bailey Distributing Corp.	49 32	
Cheshire Oil Co.	8 71	
B/J Chemical & Supply Co.	112 50	
Capital Highway Materials	182 40	
R. C. Hazelton Co.	231 60	
Total Spent	-----	\$3,398 12
Balance		\$1 83

DETAILED STATEMENT OF PAYMENTS

Detail 25: Town Road Aid

Appropriation		\$1,100 00
Receipts		677 59

Total Available		\$1,777 59
Paid:		
Clarence Babneau	\$185 32	
Frank Woodward	174 50	
Henry Knight	83 85	
Curtis Burnham	6 00	
Stephen Hartwell	6 00	
C. Elwood Edwards	169 50	
Treasurer, State of N.H.	829 08	
Town of Harrisville	161 68	
R. C. Hazelton Co.	159 72	
Total Spent	-----	\$1,775 65

Balance		\$1 94

Detail 26: Library

Appropriation		\$4,955 00
Receipts		979 52

Total Available		\$5,934 52
Paid:		
N.E. Telephone	\$21 00	
Perkins Lumber Co.	4 47	
Steele's Bookstore	81 00	
G. H. Tilden	58 57	
Dublin Oil Co.	669 47	
Dorothy Worcester, Librarian (labor)	1,673 30	
(mileage)	27 60	
(miscellaneous)	28 95	
Robert Elder	169 15	
Today's Health	8 00	
Public Service	210 60	
Jennifer Elder	521 25	
National Geographic	7 50	
Doubleday & Co.	106 12	
Bro-Dart	51 20	
F.J. Barnard Co.	265 40	
American Library Assoc.	14 00	
R.R. Bowker	34 00	
H. R. Huntting	232 33	
John Cuddihee	102 75	
Anna Ackermann	5 00	

DETAILED STATEMENT OF PAYMENTS

Ernest McLean	23 00	
Jim Allen Window Service	76 50	
Silver Burdett	113 90	
National Wildlife Federation	6 50	
H. W. Wilson	60 00	
Lerner Publications Co.	30 50	
Magazine Supply House	149 13	
N.H. Echoes	3 75	
Chase's Inc.	24 20	
Dublin General Store	3 99	
Mt. Caesar Union Library Assoc.	21 08	
Better Homes & Gardens	47 30	
Doubleday Home Decorating Service	11 69	
Robert Elder	39 00	
Strand Book Store	124 20	
World Book Encyclopedia	5 95	
Campbell & Hall	148 76	
Directions Simplified Inc.	44 40	
Andrew J. Rajaniemi	475 00	
William H. Wise Co.	9 00	
The Candle Mill	8 35	
Gaylord Bros.	44 02	
Book of the Month Club	34 83	
Adventures in History	19 95	
Al Melanson Co.	45 40	
Peterborough Transcript	7 50	
Horn Book Magazine	14 00	
Horizon Book Service	6 95	
Chas. E. Tuttle Co.	20 01	
Philip D. Moran	24 00	
Total Spent	-----	\$5,934 52

Detail 27: Town Poor

Appropriation		\$100 00
Receipts		173 25

Total Available		\$273 25
Paid:		
Recipient #1	\$1,000 00	
Recipient #2	173 25	
Total Spent	-----	\$1,173 25
Deficit		-----
		\$900 00

DETAILED STATEMENT OF PAYMENTS

Detail 28: Old Age Assistance

Appropriation	\$150 00
Receipts	\$352 16

Total Available	\$502 16
-----------------	----------

Paid:

State of N.H.	\$824 11
---------------	----------

Deficit	\$321 95
---------	----------

Detail 29: Memorial Day

Appropriation	\$275 00
---------------	----------

Paid:

Chase's Inc.	\$29 50
--------------	---------

Dublin General Store	32 20
----------------------	-------

Rodney C. Woodman	45 00
-------------------	-------

Con-Val High School Music Fund	100 00
--------------------------------	--------

Total Spent	\$206 70
-------------	----------

Balance	\$68 30
---------	---------

Detail 30: Soldiers' Aid

Appropriation	\$100 00
---------------	----------

Balance	100 00
---------	--------

Detail 31: Parks and Playgrounds

Appropriation	\$600 00
---------------	----------

Paid:

Russell W. Chase, Sr.	\$364 00
-----------------------	----------

Riverside Paving & Excavating	50 00
-------------------------------	-------

Hubert Pickford	10 35
-----------------	-------

Robert Elder	66 40
--------------	-------

Worcester's Garage	1 00
--------------------	------

Peterborough Lumber Co.	108 25
-------------------------	--------

Total Spent	\$600 00
-------------	----------

Detail 32: Cemetery

Appropriation	\$2,000 00
---------------	------------

Receipts	1,839 38
----------	----------

Total Available	\$3,839 38
-----------------	------------

Paid:

Tucker's Power Equipment Center	\$157 85
---------------------------------	----------

Public Service Co.	22 20
--------------------	-------

Andrew R. Elder	45 00
-----------------	-------

Merrimack Farmers Exchange	13 14
----------------------------	-------

DETAILED STATEMENT OF PAYMENTS

Franklin's Building	140 00	
Russell W. Chase, Sr.	272 90	
Bruce Fox	310 50	
John Cuddihee	53 60	
Bruce Hartwell	61 60	
Paul Blanchette	28 00	
Thomas Fox	30 38	
Hubert Pickford	89 85	
James W. Sewall	1,050 00	
Friendly Farm	36 00	
Allan J. Fox, Supt.	350 00	
Labor	50 00	
Perkins Lumber Co.	34 95	
Worcester's Garage	15 75	
Dublin Consol. School		
Camp Union Fund	300 00	
Romeo Fairfield	24 00	
Total Spent	-----	\$3,085 72
Balance		\$753 66
Detail 33: Region Association		
Appropriation		\$585 00
Paid:		
Monadnock Region Assoc.		\$585 00
Detail 34: Interest on Temp. Loan		
Appropriation		\$1,600 00
Paid:		
First National Bank, Peterborough		\$1,312 50
Balance		\$287 50
Detail 35: Temporary Loans		
Paid:		
First National Bank, Peterborough		\$70,000 00
Detail 36: Interest on Long Term Notes		
Appropriation		\$1,404 70
Receipts		2 29
Total Available		\$1,406 99
Paid:		
Indian Head National Bank	\$826 99	
First National Bank, Peterborough	507 84	
Total Spent	-----	\$1,334 83
Balance		\$72 16

DETAILED STATEMENT OF PAYMENTS

Detail 37: Payment on Long Term Notes

Appropriation		\$10,490 00
Paid:		
Indian Head National Bank (fire house)	\$3,930 00	
First National Bank, Peterborough (Hough)	4,160 00	
First National Bank, Peterborough (fire truck)	2,400 00	
Total Spent	<u> </u>	\$10,490 00

Detail 38: New Construction – Bridges

Appropriation		\$500 00
Paid:		
Clarence Babneau, labor	\$80 36	
Clarence Babneau, truck	15 00	
Frank Woodward	73 50	
C. Elwood Edwards	73 50	
Henry Knight	46 80	
Stephen Hartwell	16 00	
James Robinson	200 00	
Total Spent	<u> </u>	\$505 16
Deficit		<u> </u> \$5 16

Detail 39: Chesham Road Bridge – Special

Appropriation		\$900 00
Trust Funds		2,900 00
Total Available		<u> </u> \$3,800 00
Paid:		
James Robinson	\$710 00	
Hume Pipe Corp.	2,040 00	
Clarence Babneau	205 40	
Frank Woodward	332 00	
C. Elwood Edwards	192 00	
Henry Knight	109 20	
Theodore Miner	180 00	
Thea Cabot	30 00	
Total Spent	<u> </u>	\$3,798 60
Balance		<u> </u> \$1 40

DETAILED STATEMENT OF PAYMENTS

Detail 40: New Construction – Roads

Appropriation \$1,000 00

Paid:

Clarence Babneau (labor) \$196 80

Clarence Babneau (equipment) 25 00

Frank Woodward 312 00

C. Elwood Edwards 180 00

Henry Knight 89 70

Northeastern Culvert 144 32

Stephen Hartwell 32 00

Franklin Burnham 18 00

Total Spent ----- \$997 82

Balance \$2 18

Detail 41: County Tax

Appropriation \$21,922 42

Paid:

Treasurer, Cheshire County 21,922 42

Detail 42: Discounts, Abatements and Refunds

Paid:

Emily Anable \$11 32

Richard B. Scribner 17 96

Oscar Sewall 50 00

Rosanna Naylor 10 00

John R. Niemela 14 85

Total Spent ----- \$104 13

Detail 43: Property Map, Annual Revision

Appropriation \$350 00

Paid:

James W. Sewall Co. \$337 07

Balance ----- \$12 93

Detail 44: Head Taxes

Paid:

Treasurer, State of N.H. \$1,770 50

Detail 45: Taxes Bought by Town

Paid:

Anita J. Crowell, Tax Collector \$581 88

DETAILED STATEMENT OF PAYMENTS

Detail 46: Capital Reserve

Appropriation	\$3,000 00
---------------	------------

Paid:

Trustees of Trust Funds (Solid Waste Disposal)	3,000 00
---	----------

Detail 47: Yield Taxes

Paid:

Treasurer, State of N.H.	\$55 04
--------------------------	---------

Detail 48: Contoocook Valley School District

Paid:

Contoocook Valley School District	\$210,538 93
-----------------------------------	--------------

Detail 49: Recreation Committee Special

Appropriation	\$1,000 00
Receipts	500 00

Total Available	<u>\$1,500 00</u>
-----------------	-------------------

Paid:

Allen Organization	\$49 79
James W. Sewall	6 20
Albert Schaal	640 00
Total Spent	<u>-----</u> \$695 99

Balance	<u>\$804 01</u>
---------	-----------------

Detail 50: Conservation Commission

Appropriation	\$1,000 00
Receipts (public appeal, Soil Survey Map)	4,866 00

Total Available	<u>\$5,866 00</u>
-----------------	-------------------

Paid:

Nancy Perkins	\$35 85
Spruce Pond Conservation Camp	72 00
N.H. Assoc. of Conservation Comms.	20 00
Postmaster, Dublin	80 20
Emily B. Anable	4 10
Thomas Hyman	22 70
Soil Conservation Service	45 00
Betsy Robinson	30 64
Dublin Consol School, Camp Union Fund	50 00

DETAILED STATEMENT OF PAYMENTS

Brighton, Fernald, Taft & Hampsey	58 00	
Town of Dublin Conservation Comm., Soil Survey Fund, Peterborough		
Savings Bank Acct. #45687	4,866 00	
Total Spent	-----	\$5,284 49

Balance		----- \$581 51
---------	--	-------------------

Detail 51: Hough. Payloader Special

Receipts:

Trust Funds, Heavy Highway Equipment	\$3,600 00
First National Bank Long term note	20,800 00

Total Available	\$24,400 00

Paid:

R. C. Hazelton Co.	\$25,295 00

Balance	\$105 00

Detail 52: Monadnock Community Visiting Nurse Special Appropriation	\$573 00
--	----------

Paid:

Monadnock Com. Visiting Nurse Assoc.	\$573 00
--------------------------------------	----------

REPORT OF TOWN CLERK, 1871

Receipts:	
Auto Permits	\$15,673.49
Dog Licenses	353.00
Filing Fees	5.00
Histories Sold	65.00
	<hr/>
	\$16,096.49
Credits:	
Paid to Treasurer	\$16,096.49

Anita J. Crowell

Town Clerk

REPORT OF TOWN TREASURER

January 1, 1971 - December 31, 1971

Balance in Checking Acct., Jan. 1, 1971 \$26,514 89

Receipts:

State of New Hampshire:

Interest & Dividends	\$57,685 59	
Room & Meals Tax	3,593 03	
Business Profits Tax	2,531 66	
Federal & State Forest Res. Lands	92 82	
State Highway Subsidy	5,702 06	
Savings Bank Tax	1,214 83	
Town Road Aid	677 59	
Governor's Council on Crime (Police Radio Special)	1,632 00	
	<hr/>	\$73,129 58

First National Bank, Peterborough:

Temporary Loan		\$70,000 00
Long Term Notes (fire truck)	\$12,000 00	
(Hough payloader)	20,800 00	
	<hr/>	\$32,800 00

Trustees of Trust Funds:

Heavy Equipment (Hough)	\$3,600 00	
Cemetery	929 38	
Bridge Const. (Chesham Rd.)	2,900 00	
	<hr/>	\$7,429 38

Town Clerk:

Motor Vehicle Permits	\$15,673 49	
Dog Licenses	353 00	
Permits & Filing Fees	5 00	
Histories Sold	65 00	
	<hr/>	\$16,096 49

Cemetery Department:		
State of N. H. (Sale of Land)	\$400 00	
Lots Sold	175 00	
Burial Fees	335 00	
	-----	\$910 00
Public Library:		
Gifts	\$54 26	
Fines	55 00	
H. R. Huntting (overpayment)	98 58	
Library Trust Funds	771 68	
	-----	\$979 52
Fire Department:		
State of N.H. Forest Fire Reimb.	\$37 06	
State of N.H. Road Toll Refund	11 51	
	-----	\$48 57
Police Department:		
Nation Wide Insurance	\$5 00	
Pistol Permits	4 00	
State of N.H. Road Toll Refund	67 24	
	-----	\$76 24
Highway Department:		
Town Maintenance Summer	\$289 62	
Town Maintenance Winter	548 08	
Dump	48 86	
	-----	\$886 56
Tox Collector:		
Property Taxes, previous years	\$14,171 16	
Poll Taxes, previous years	106 00	
Yield Taxes, previous years	28 75	
Head Taxes, previous years	320 00	
Interest	605 81	
Head tax penalties	29 00	
1971 Property Taxes	214,179 56	
Resident Taxes	4,200 00	
National Bank Stock Tax	7 50	
Resident Tax Penalties	14 00	
Tax Sales Redeemed	296 63	
Cost of Tax Sale	66 63	
Interest After Sale	25 26	
	-----	\$234,050 30
Conservation Commission:		
Public Appeal for Soil Map		\$4,866 00
Miscellaneous:		
Dog Damage Recovery	\$294 00	
Town Poor Recovery	173 25	
Town Hall Rentals	450 00	
Sale of Police Cruiser	400 00	

Insurance Refund	38 00	
Gift to Recreation Committee	500 00	
OAA Recovery	352 16	
Indian Head National Bank, long term		
interest refund	2 29	
N.E. Telephone Pole License	1 00	
Peterborough Savings Acct.		
withdrawn	77,000 00	
Interest on Acct.	1,414 41	
	-----	\$80,625 11

Total Receipts		\$548 412 64
Less Selectmen's Orders Paid		466,285 12

Balance in Checking Acct., Dec. 12, 1971		\$82,127 52
Peterborough Savings Bank, Soil		
Survey Map Savings Acct.		4,866 00

Total Balance, Dec. 12, 1971		\$86,993 52

TAX COLLECTOR'S REPORT
PROPERTY, POLL & YIELD TAXES
LEVY OF 1970

DR.

Uncollected Taxes – As of
 Jan. 1, 1971:

Property Taxes	\$14,232 58
Poll Taxes	176 00
Yield Taxes	190 72

\$14,599 30

Added Taxes:

Poll Taxes	\$8 00

8 00

Interest Collected During Fiscal
 Year Ended Dec. 31, 1971

596 77

 \$15,204 07

CR.

Remittances to Treaseurer During 1971:

Property Taxes	\$14,171 16
Poll Taxes	104 00
Int. Col. During Year	596 77

\$14,871 93

Abatements During Year:

Property Taxes	\$33 96
Poll Taxes	62 00

95 96

Uncollected Taxes – Dec. 31, 1971:

As per Collector's List)

Property Taxes	\$27 46
Poll Taxes	18 00
Yield Taxes	190 72

236 18

Total Credits

\$15,204 07

SUMMARY OF WARRANTS
PROPERTY, RESIDENT AND YIELD TAXES
LEVY OF 1971

DR.

Taxes Committed to Collector:

Property Taxes	\$240,776 01
Resident Taxes	5,830 00
National Bank Stock Taxes	7 50
Total Warrant	-----

\$246,613 51

TAX COLLECTOR'S REPORT

Yield Taxes	64 80	
Added Taxes:		
Property Taxes	\$65 34	
Resident Taxes	50 00	
	-----	115 34
Interest Collected on Delinquent		
Property Taxes		07
Penalties Collected on Resident		
Taxes		14 00
Total Debits	-----	\$246,807 72

CR.

Remittances to Treasurer:		
Property Taxes	\$214,179 56	
Resident Taxes	4,200 00	
National Bank Stock		
Taxes	7 50	
Interest Collected	07	
Penalties on Resident		
Taxes	14 00	
	-----	\$218,401 13

Abatements During Year:

Property Taxes	\$243 54	
Resident Taxes	470 00	

\$10 payment made then abated	\$713 54	

Uncollected Taxes—As Per Collector's List:

Property Taxes	\$26,418 25	
Resident Taxes	1,210 00	
Yield Taxes	64 80	
	-----	\$27,683 05

Total Credits	-----	\$246,807 72
---------------	-------	--------------

SUMMARY OF WARRANT STATE HEAD TAX LEVY OF 1970

DR.

Uncollected Taxes—As of		
Jan. 1, 1971	\$505 00	
Added Taxes During 1971	25 00	
Penalties Collected During 1971	28 50	
Total Debits	-----	\$558 50

CR.

Remittances to Treasurer:	
Head Taxes	\$315 00

TAX COLLECTOR'S REPORT

Penalties	28 50		
	-----		\$343 50
Abatements During 1971			175 00
Uncollected Head Taxes--As Per			
Collector's List			40 00
Total Credits		-----	\$558 50

UNCOLLECTED RESIDENT TAXES

LEVY 1971

Babneau, Barbara H.	Foote, Abbot R.
Baneau, Joseph	Gage, Robert
Babneau, Ronald	Goldenberg, Alfred
Babneau, Ruta M.	Gooding, Charles L., Jr.
Barry, John J. Jr.	Haddock, Elizabeth
Beaulieu, Margaret	Haddock, James C.
Beaulieu, Thomas	Hall, Jonathan
Bennett, Lucille	Hall, Virginia
Bennett, Walter	Harris, Ruby
Bernier, Bertha	Harty, Mavis
Bernier, Judith	Harty, Thomas
Bernier, Raymond	Haslun, Robert A.
Bernier, Raymond J.	Hewett, Kenneth A.
Blanchette, Arthur	Hotin, Leona M.
Blanchette, Edna	Hotin, William R.
*Bonnell, Barhyt	Hunt, Linda M.
Burnham, Bruce	Hunt, Wayne
Burnham, Edith	Jarvie, Florence
Burnham, Paul A.	Jarvie, Roy M.
Cambre, Phyllis A.	Johnson, Merry V.
Cannon, John E. Jr.	Kay, Theresa
*Carr, Myrtle J.	Latchis, Eugenia K.
Chaisson, Manley	Latchis, John D.
Chalke, Betty Lou	Lawler, Gerald
Chalke, Carol	Lawler, Jill
Chalke, Clifford	Lepesquer, Paul
Chalke, Norman	Martin, Roger
Cockey, Donna M.	Martin, Mrs. Roger
Conley, Ann M.	McCarthy, Charles J.
Croumie, Marjorie D.	McCarthy, Edna
Croumie, Richard	McCarthy, Kenneth
Dailey, Ralph	McCarthy, Rodney
Dailey, Ruth	McPhetres, Elizabeth
Dombeck, Blanche	McPhetres, William A.
Duncan, Robert	Monkton, Bernice J.
Dunning, Dennis	Monkton, Henry
Feldman, David	Moran, Harry P.
Fiennes, Pauline W.	Murray, Edwin

TAX COLLECTOR'S REPORT

Murray, Marge Mirja A.	Rosenthal, Madeline
Myhaver, Arnold C.	Ross, Jeffrey
Naylor, Barbara H.	Rouse, Robert
Naylor, Thomas C. Jr.	Sauverman, Herbert
Nicholson, John J.	Seaver, Albert S.
Olmstead, Carolyn	Sessions, Helen
Osborne, Buckman	Shapiro, Benjamin
Osborne, Elizabeth	Stone, Patricia
Perkins, Florence	Taylor, Edward J.
*Phelps, Marion R.	Taylor, Shirley M.
Pickford, William F.	Tripp, Nancy D.
Pinney, Arnold A.	Tripp, Steven
Pinney, Madelene R.	Uskitis, Evelyn
Rajaniemi, Donald	Walker, Patricia A.
Rajaniemi, Elaine	Walker, Robert A.
Rajaniemi, James A.	Weeks, Josephine S.
Rajaniemi, Joanne E.	White, Frank E.
Rajaniemi, John A.	White, William M.
Rajaniemi, Marie	Wilson, Carol L.
Raymond, Martha	Wohlsen, Robert
Raymond, William B.	Zulick, Clareta
Rosenthal, Andrew	

* To Be Abated * Exempt

UNCOLLECTED PROPERTY TAXES

LEVY OF 1971

Babneau, Joseph & Barbara	\$207 90
Babneau, Ronald & Ruta	285 12
Barry, William & Elizabeth	291 06
Beaulieu, Thomas & Margaret	193 05
Beauregard, Charles Estate	451 44
Bernier, Raymond	279 18
Blanchette, Arthur & Edna	308 88
Brockett, Peter C. & Rutheva B.	415 80
Brown Gary & Jean	314 82
Bullard, Dexter & Louisa A.	495 99
Burnham, Bruce	59 40
Burnham, Franklin & Elsie	133 65
Burnham, Paul & Edith	320 76
Calef, Ralph E.	190 08
Chalke, Betty Lou	41 58
Chalke, Norman & Betty	338 58
Chase, Alvin & Geraldine	41 58
Cockey, Donna & Bruce	14 85
Cumbres, Inc. (Pd. 1-21-71)	1,978 02
Davenport, C. P. Inc.	279 18

TAX COLLECTOR'S REPORT

Descoteaux, H. O.	5 94
Dodge, Elizabeth	178 20
Drolshagen, Roger S.	243 54
Dublin Christian Academy	454 41
Dublin Christian Academy	778 14
Dublin Christian Academy	436 59
Dublin Womens Club	421 74
Dunning, Dennis	184 14
Faulkner, Alaric	5 94
Fearing, Gwendoline	1,615 68
French, Ruth B.	252 45
Gagnon, Wilfred & Joyclyn	112 86
Gleason, John R.	56 43
Haddock, James A. & Doris R.	362 34
Harty, Mavis	294 03
Hewett, Peter M. & Luan	635 58
Hutchinson, Mary Clo	534 60
Camp Iro, Inc.	1,104 84
Ivanov Rinov, Muriel	302 94
Jarvie, Roy M. & Florence	133 65
Johnson, Ralph & Merry V.	106 33
Kay, Theresa	112 86
Kenney, Thomas & Margaret	1 19
McCarthy, Charles J. & Edna M.	225 72
McFarland, Ross A. & Emily F.	2,554 20
McFarland, Ross A. & Emily F.	314 82
Monkton, Henry & Bernice	686 56
Moore, Audrey Ann	17 82
Moore, Elinor	49 01
Naylor, Thomas, Jr. & Barbara	255 42
Peterborough Sportsmans Club	178 20
Pickford, William	353 43
Pickford, William	196 02
Prince, Elizabeth	757 35
Robinson, Elizabeth K.	938 52
Robinson, James C.	329 67
Robinson, James C. & Elizabeth	397 98
Stone, David	17 82
Strong, Charles P.	207 90
Summers, David B. Charles L. & Frank H.	175 23
Summers, Wilhelmina & John	400 95
Summers, Jack Inc.	133 65
Swanson, Maynard W. & Miriam	472 23
Tamposi, Samuel A.	243 54
Thibault, Daniel G.	11 88
Thorndike Pond Association	297 00
Thrasher, Norman	53 46
Toland, Jane	50 49

TAX COLLECTOR'S REPORT

Vanni, Peter M. & Donna L.	20 79
Wait, E. S. Estate	20 79
Walker, Harold B.	17 82
Walker, Marion	226 21
Walsh, William	478 17
Webber, Carl P. & Elaine F.	760 32
Wheeler, Morris Estate	65 34
Whitney, Priscilla	534 60
	\$26,418 25

SUMMARY OF TAX SALES ACCOUNTS

Fiscal Year Ended December 31, 1970

DR.

Tax Sale on Account of Levies of:

	1970	1969	Previous Years
(a) Balance of Unredeemed Taxes January 1, 1971		\$363 48	\$49 38
(b) Taxes Sold to Town During Current Fiscal Year	\$581 88		
Interest Collected After Sale		25 26	
Total Debits	\$581 88	\$388 74	\$49 38

CR.

Remittances to Treasurer During Year:			
Redemptions		\$296 63	
Interest & Costs After Sale		25 26	
Abatements During Year		40 02	
Unredeemed Taxes — December 31, 1971	\$581 88	26 83	
Total Credits	\$581 88	\$388 74	\$49 83

REPORT OF POLICE DEPARTMENT

Chief: Robert McLean
Officer: Donald Rajaniemi
Officer: Otto Sirois

Tel: 563-3711
563-3524
563-4691

With the help of a cruiser, with the help of a multi-band radio network, with the help of state, county and other area police agencies, crime investigation and prevention or apprehension is becoming a highly technical field. But there is still one basic tool: the local citizen. And that local citizen can arm himself with very simple equipment: pencil and paper. Write down license plate numbers of vehicles found or seen in unusual places or under unusual circumstances and report them to your police department at the earliest convenience. Report any suspicious person or activity by phone immediately either direct to your police officers or through the Mutual Aid System (Keene, 352-1100). A responsive citizenry can be of vast assistance to your police department in crime prevention and/or criminal apprehension.

During 1971, your police department investigated, responded, or acted on numerous complaints, accidents or violations. There were 75 persons taken to court. Out of the 75 one was filed, two dismissed, one Nol Pros, 3 pending, 4 suspended, 3 defaulted, and the rest convicted.

Each of us in Dublin knows that the police department can make as much of its job as the individuals in the department wish to make of it. However, your police are called upon frequently by the citizens. Complaints ranged from stray dogs to speeding vehicles, from noisy neighbors to noisy snowmobiles. Each task your department is called upon to perform requires time and in many cases additional administrative time, the writing of reports and/or investigations.

Thanks go again — not as a routine matter but in all sincerity — to Mr. Elliott Allison who watches our children morning and afternoon at the school crossing. Thanks also to Mrs. Allison who now and then substitutes for her husband at this highly important job.

Long in the minds of the townspeople has been the subject of a full-time police officer. At your 1972 town meeting you will be asked to consider a warrant article calling for a full-time police officer. I urge your full consideration of the matter.

Respectfully submitted
Robert N. McLean, Chief

REPORT OF THE DUBLIN FIRE DEPARTMENT, 1971

1971 was a rather calm year for the fire department. We were called upon 22 times for various emergencies. This is less than half the number of calls in 1970.

Mutual Aid out of town	3
building fires	3
chimney fires	1
dump fires	3
brush fires	3
car and truck fires	4
rescue	1
recusitator calls	1
stand by car accident	2
stand by fireworks	1

There were two fires of suspicious origin. One was definitely ruled arson by the State Fire Marshal's Office. However, no one was charged due to the lack of evidence. This is a most serious but difficult crime to prove.

The new truck chassis was ordered the day after town meeting, and was in operation by mid September. The entire job was not completed until late November. So far, the truck hasn't seen a fire, but it is ready in the event that we should need a fast water supply. The new truck has received extensive testing in all phases of its operation, and has proven to be far ahead of what we originally estimated that it would do. There are two exact copies of our truck now under construction for other fire departments. There are numerous other departments preparing to ask their voters about purchasing such a truck for themselves this next year. It has been a great compliment to the Town of Dublin for having pioneered one of the most modern pieces of fire equipment owned by any fire department, anywhere.

Nearly every man in the department is familiar with the operation of the new Hose Reel Pumper. We have spent twice as much time training this year as in the past. Much of this training has been on the new unit. However, the other trucks have had their share of training during the year. This year we had two trucks and nine men at the annual Meadowood fire school in Fitzwilliam in September. This is a highly advanced school for modern firefighting. There were 1200 men from seven states attending the school.

The Firehole Special had a poor start with slow delivery of our new dry hydrants to be installed this year. By the time they were ready, most of the funds had been spent patching holes in Glen Scribner's pond. The one

hydrant placed in service was installed by the Dublin Christian Academy in their pond. This will provide water for their area of town.

Many improvements were made on the fire trucks and fire station. The Christmas wiring was also improved upon due to our own fear of a short circuit in the fire station. This fear has now left us.

I would like to thank the men of the Dublin Fire Company for their continued support and interest in providing their fellow townspeople with a truly good fire department. The funds raised by the Company and donations received this year have purchased an additional 400 feet of 4 inch hose for the new truck. This year especially, the men have spent many hours away from home while mastering the numerous technical and mechanical innovations of our department. Almost everyone belongs to one or more organizations in this town, but these firemen are engaged in the most dangerous and tiresome occupation in existence today. To the men and their patient families, I say thank you again.

Respectfully submitted
Michael Worcester, Chief

REPORT OF THE FOREST FIRE WARDEN AND DISTRICT CHIEF

LEST WE FORGET – IT CAN HAPPEN HERE

Disastrous forest and brush fires that destroy hundreds of homes are more prevalent on the west coast with their dry seasons and strong dry hot winds but 25 years ago this fall is the anniversary of a disaster that devastated large areas of northern New England leaving villages in ashes with rows of cellarholes and chimneys in a number of summer vacation home locations. Many lives were lost on that destructive day of October 23, 1947 nothing could stop the wind driven flames.

It is true that such conditions are unusual for New Hampshire but they happened once, they can happen again. The fuel for fires is all around us. All it takes is a firebrand. Only by cultivating a habit of carefulness with fire at all times can we meet the challenge of protection when dry conditions prevail. Please let these reminders be your guide:

1. Never, either when walking, riding or driving, discard a firebrand – a lighted match or a glowing cigarette.
2. Always obtain a permit for any outside burning. The burning of household rubbish is not permitted if your town has rubbish collection. Burning of grass or garden litter can be dangerous. See your warden first.
3. If you camp or picnic, be sure open fires are allowed and if they are, put them **dead out** when leaving.
4. Most important – instruct your children in the danger of the lighted match. A lighted match and dry grass or forest litter is a dangerous combination which leads to destructive loss and can lead to tragedy.

The past year – 1971 was a favorable year for the control of fires. There were too many fire starts in some towns. We thank those who remembered and ask others to heed Smokey's message.

Number of fires reported and acres burned –

1971 season

State	463 fires	160 acres
District	41 fires	12 acres
Town	0 fires	0 acres

Robert Burns

District Fire Chief

Russell Eaves

Forest Fire Warden

HIGHWAY DEPARTMENT REPORT

I wish to thank the people of Dublin, especially my full and part time help, for their cooperation during this past year.

Summer Maintenance

Under Summer Maintenance, all dirt roads were graded and maintained several times, and gravel placed where needed. All bridges checked, with the bridge on Chesham Road being torn out and replaced with six foot concrete pipe.

The East Harrisville Road bridge was torn up and seven 15 inch iron beams placed in between the wooden ones and replanked.

Brush was cut back on Church St., Bond's Corner Rd., Old Chesham Rd., Pierce Rd. & L. C. Gerry Rd. About $\frac{1}{2}$ of roads were cut back with tractor mower and brush picked up.

The Upper Jaffrey Road, East Harrisville Road and some parts of the Craig and Bond's Corner roads were ditched.

Town Road Aid

Tar was mixed in place and sealed on the East Harrisville Rd., Bond's Corner Rd. (from town line to Bond's Corner), Charcoal Rd. from 101 to the golf course and about half of the Monument Rd. A total of 350 cubic yards of cold patch was used on all tar roads.

Town Dump

The dump was burned each day weather permitting, pushed back two or three times a week, and covered when necessary.

New Equipment

The new payloader worked out real well in helping speed up loading jobs and in pushing back the dump.

Respectfully Submitted,

Clarence Babneau

Highway Agent

REPORT OF SUPERINTENDENT OF CEMETERY

There were 9 burials, and one child was removed to the cemetery in Keene.

Six lots were sold during 1971. (still the biggest bargain in town at \$25.00 per lot plus \$200 for perpetual care).

I believe the Town, specifically the Planning Board, at this early stage, should start thinking of an expansion of the present cemetery or development of a new cemetery at a different location.

Reporting on the two special projects mentioned in the 1970 report:

1. State Public Works Department has started work on the cemetery curve. Vault is partially dismantled.
2. The Sewall Co. has completed the master plan and map of the cemetery showing location of all the lots. This turned out to be much more of a project than anticipated, mainly because records way back were not too accurate. (understatement of the year). However it is worth the money spent and will be beneficial not only now but in years to come.

The cemetery realized \$1,334.77 in income from perpetual care funds invested wisely by the trustees of the Trust Funds.

One highly successful project deserves special mention. The sixth grade at Dublin Consolidated School had planned several money-raising programs to pay the costs of their week at the Otter Lake Conservation School, Camp Union, Greenfield, N.H. during the month of January. The cost of raking the leaves from the cemetery, a job done every fall, was carefully figured, and a contract for \$300 to do the work was agreed upon with the sixth grade. It was left up to the children, and the adult advisors of the project, how many hours would be needed. Leaf raking sessions were held on four consecutive Saturdays in October and November. Most of the children took part each Saturday, and most of their parents helped out at least once. The amount of leaves was staggering, but the job was done, and done well, just before the first snow — a fine example of cooperation in which the Town, the children and their parents all contributed and all were rewarded.

Allan J. Fox

Superintendent of the Cemetery

REPORT OF TRUSTEES OF TRUST FUNDS

Investments and Income of Funds, 1971

	On Deposit	Total Value	1971 Income	Total Income
1. Savings Banks				
Co-operative No. 1299	\$278 34	\$278 34	\$147 21	
Co-operative No. 1356			23 77	
Peterborough No. 17961	824 45	825 45	171 62	
Peterborough No. 42967			82	
First Natl. Bk. Checking Act.	309 24	309 24		
2. Common Stock				
200 American Chain & Cable		5,200 00	320 00	
126 American Tel. & Tel.		5,638 50	327 30	
7 American Tel. & Tel. 8 3/4		782 43	43 47	
10M Bendix Corp.		9,500 00	662 50	
125 Boston Edison		4,971 88	281 25	
10M Boston Gas Co.		10,800 00	975 00	
150 Burlington Northern		7,350 00	168 75	
First Natl. Bk. of Boston			37 50	
200 International Harvester		5,955 00	230 00	
180 General Motors		14,490 00	612 00	
10M Iowa Light & Power		10,800 00	900 00	
50 Minnesota Mining & Mfg.		6,750 00	92 51	
Peterborough Co-operative Bk. No. 1211		10,000 00	537 50	
262 Pioneer Fund Inc.		3,432 20	105 10	
200 Public Service of N. H.		5,225 00	323 00	
50 Texas Instrument		6,168 75	40 00	
3. Income Carry Over				
		_____	46 96	
		\$108,476 79	\$6,061 26	
4. Trust Growth Comparison				
	Income		Market Value	
	1970	1971	Gain	1970
	1971	Gain	1970	1971
	Gain			Gain
	\$5,100 63	\$6,061 26	\$960 63	\$101,223 27
				\$108,476 79
				\$7,253 52
5. Individual Trusts				
			Principal	Income Distributed
1. Sprague Fund:				
Public School			\$10,074 31	\$1,415 66
Community Church			5,000 00	609 18
Ministrial Land			763 20	106 83
2. Appleton Public School Fund			2,000 00	277 10
3. Gleason Worthy Poor			2,500 00	355 49
4. Alva A. Moore Fund			23,228 81	1,198 59
5. Charles R. Thomas Memorial Fund			200 00	13 29
6. Clarence & Edith Mason Memorial Fund			10,000 00	598 69
7. Cemetery Perpetual Care			16,375 00	1,374 77
			_____	_____
			\$70,141 22	\$5,944 60
6. Separate Accounts 1971				
			Interest	Income
				On Deposit 12-31-71
CAPITAL RESERVE				
Heavy Highway Equipment				
Peterborough Savings Bank No. 36620			\$56 40	\$95 52

Bridge Construction and/or Repair		
Peterborough Savings Bank No. 36619	102 23	190 28
Recreation Improvement		
Peterborough Savings Bank No. 37773	65 21	1,340 21
Solid Waste Disposal System		
Peterborough Savings Bank No. 44130	154 05	6,156 30
Demand Deposit		
Peterborough Co-operative Bank No. 1356		472 25

7. Individual Trusts

	Disbursed	Reimbursed
Elva A. Moore Fund	\$200 00	\$25 00
Gleason Worthy Poor	1,077 03	25 00
Cemetery Perpetual Care To Be Voted For Acceptance at 1972 Town Meeting		
\$200 00 Leonard, C. J. Lot		
200 00 Morse, Thaddeus Lot		

8.

Income carry over 1971	\$116 66
Per Share Value 1971	19 19
Per Share Income 1971	1 07
Shares Outstanding 1971	5,657 366

9. Cemetery Funds

	Principal	1971 Income	1971 Income Distributed
11-5-27 Adams, Samuel	\$50 00	\$5 35	\$5 35
3-30-50 Aldrich, Caldwell Troup	100 00	10 70	10 70
3-13-60 Aldrich, Chaplin Richards	200 00	15 35	15 35
5-25-46 Alles, Edward P.	150 00	16 05	16 05
8-31-46 Appleton, Jesse R.	150 00	16 05	16 05
8-31-43 Appleton, Charles	150 00	16 05	16 05
10-11-41 Bennett, John H.	100 00	10 70	10 70
3-12-57 Black, Abner S.	100 00	8 63	8 63
11-1-67 Blount, F. Nelson	200 00	11 76	11 76
6-17-36 Bond, George F.	50 00	5 35	5 35
6-25-65 Bowditch Lot	200 00	10 56	10 56
11-26-50 Brown, William Robinson	200 00	21 40	21 40
10-15-40 Brown, Mrs. Jennie	100 00	10 70	10 70
9-19-67 Carleton, Peter F.	400 00	23 52	23 52
5-18-70 Close, Joseph K. Lot	200 00	11 87	11 87
5-6-65 Clukay, Maria A.	200 00	10 56	10 56
6-2-48 Cota, George W.	100 00	10 70	10 70
7-4-43 Cragin, Dr. George	200 00	21 40	21 40
3-13-60 Davis, George B.	200 00	15 35	15 35
7-20-64 Davis, George B.	200 00	10 66	10 66
9-23-12 Derby, Julia P.	100 00	10 70	10 70
3-15-37 Eaves, Emma F.	100 00	10 70	10 70
1-22-23 Ellis, Charles J.	200 00	21 40	21 40
1-28-42 Eveleth, Joseph	75 00	8 03	8 03
3-13-60 Fiske, Henry	200 00	15 35	15 35
12-9-69 Fairbanks, Joseph & Louise	200 00	11 87	11 87
3-17-13 Fairbanks, Moses	100 00	10 70	10 70
12-20-31 Frost, Harriett P.	100 00	10 70	10 70
3-11-58 Farnsworth, William J.	100 00	9 35	9 35
5-8-55 Frothingham, F. E.	200 00	17 74	17 74
8-2-48 Gerry, Louis C.	100 00	10 70	10 70
3-25-67 Gerry, Louis C.	100 00	5 88	5 88
6-2-55 Gordon, Jr. W. K.	200 00	17 95	17 95
12-9-69 Gowing, Alice M.	200 00	11 87	11 87
12-31-37 Gowing, Clifford	100 00	10 70	10 70

2-9-65	Gowing, Fred C. & Jennie	200 00	10 56	10 56
12-17-20	Gowing, George A.	100 00	10 70	10 70
12-9-69	Gowing, Henry F. & Belle Lot	200 00	11 87	11 87
7-2-48	Gowing, Mary K.	200 00	21 40	21 40
9-2-47	Gowing, Moses	500 00	53 50	53 50
11-26-51	Grau, John A.	100 00	10 70	10 70
4-1-03	Greenwood, Horatio	50 00	5 35	5 35
4-1-40	Greenwood, Jackson	100 00	10 70	10 70
7-17-28	Greenwood, Walter J.	100 00	10 70	10 70
4-11-46	Hayden, Lydia	100 00	10 70	10 70
6-25-69	Hayes, Harvey C.	200 00	11 87	11 87
8-4-09	Heald, Charles K.	150 00	16 05	16 05
3-13-62	Henderson, Ernest	200 00	13 32	13 32
3-13-62	Henderson Family Lot	200 00	13 32	13 32
12-21-48	Jackson, William K.	200 00	21 40	21 40
3-13-62	James, Alexander	200 00	13 29	13 29
4-1-64	Kennelly, Mrs. G. Grice	200 00	12 12	12 12
3-13-62	Korpi, Family Lot	100 00	6 66	6 66
3-23-63	Larned, Mabel B.	200 00	13 32	13 32
7-20-36	Laughlin, J. L. & L. E.	150 00	16 05	16 05
1-7-33	Leonard, Rev. Levi M.	100 00	10 70	10 70
1-7-33	Leonard, Dr. William S.	100 00	10 70	10 70
5-22-65	Lindgren, John R.	200 00	10 56	10 56
3-26-33	Mason, Charles K.	250 00	29 45	29 45
1-26-65	Mason, Clarence F.	200 00	10 56	10 56
9-23-12	Mason, Lydia	200 00	22 40	22 40
4-12-31	Mason, Milton	100 00	10 70	10 70
5-29-68	MacGrath, C. Richard	200 00	10 79	10 79
7-11-67	Mackie, Carlo O. & Christine	200 00	11 76	11 76
1-12-61	MacVeagh, Charlton	200 00	16 40	16 50
3-13-62	Mauran, John L.	200 00	13 32	13 32
3-6-23	Maynard, Abel	100 00	10 70	10 70
9-1-45	McKittrick, Mrs. T. H.	50 00	5 35	5 35
11-26-53	Metcalf, Ethel & Nelson	200 00	21 40	21 40
6-29-36	Moore, Frank C.	100 00	9 98	9 98
4-22-26	Morse, Thaddeus	200 00	21 40	21 40
3-10-66	Olsen, Arne H.	200 00	12 73	12 73
12-13-41	Perry, Sarah F.	100 00	10 70	10 70
12-23-43	Piper, George & Adanis FA.	200 00	19 15	19 15
3-1-28	Piper, Jonas & Fred	200 00	19 34	19 34
7-10-49	Proctor & Lord	100 00	10 70	10 70
4-27-64	Reed Family Lot	200 00	5 31	5 31
5-18-70	Richardson, Clifton E. Lot	200 00	11 87	11 87
7-5-38	Rideout, Caroline	100 00	10 70	10 70
5-17-18	Robbe, Jamps	100 00	10 70	10 70
5-23-40	Rowe, W. F.	100 00	10 70	10 70
3-23-68	Saari, Kustaa	200 00	10 79	10 79
8-16-54	Schoepf, Albin K.	200 00	17 74	17 74
1-22-40	Shallcross, Cecil F.	100 00	10 70	10 70
10-26-28	Silsbee, Martha	200 00	21 40	21 40
1-22-23	Smith, Henry H.	50 00	5 35	5 35
3-11-58	Smith, Joseph Lindon	200 00	18 71	18 71
9-2-47	Stribling, Mildred C.	200 00	20 05	20 05
12-15-47	Townsend, C. H. & J. G.	100 00	10 70	10 70
3-12-57	Townsend, Kate	200 00	17 27	17 27
3-12-45	Townsend, Sarah	100 00	10 70	10 70
10-10-46	True, Abbott & Fisk	150 00	16 05	16 05
5-26-45	Turner, Lydia Townsend	50 00	5 35	5 35
9-21-70	F. S. von Stade, Jr.	200 00	11 87	11 87
9-19-18	Upton, John	100 00	10 70	10 70
3-10-64	Wade, Osborne C.	200 00	12 12	12 12
4-2-32	Wales, Mary	250 00	29 45	29 45

9-21-70	Ward, James S.	200 00	11 87	11 87
9-22-67	Weille, Francis L. Md.	200 00	11 76	11 76
3-7-67	Woodward, Lahti Lot	200 00	11 76	11 76
7-1-66	Worcester, Arthur C.	200 00	12 73	12 73
8-28-55	Yardley, William	100 00	10 70	10 70
		<hr/>	<hr/>	<hr/>
		\$16,375 00	\$1,374 77	\$1,374 77

Jean B. Wenigmann
Philip F. McLellan
Fred C. Brening, Treasurer & Clerk
Trustees of Trust Funds

AUDITOR'S REPORT

January 26, 1972

Board of Selectmen
Dublin, New Hampshire

Gentlemen:

We have examined the balance sheet of the Town of Dublin, New Hampshire as of December 31, 1971 and the related statements of revenues and appropriations and expenditures for the year then ended. Our examination was made in accordance with generally accepted auditing standards and accordingly included such tests of the accounting records and such other auditing procedures as we considered necessary in the circumstances.

SCOPE OF THE EXAMINATION

Explanatory comments on the major balance sheet items follow.

Cash on hand and in bank-treasurer—\$82,127.52.

Cash in bank was reconciled with the treasurer's books and the balance per bank statement was confirmed by corresponding directly with the depository.

Taxes receivable—\$27,969.23. The uncollected taxes agreed with the collector's detailed listing. The outstanding property taxes were verified by corresponding directly with the taxpayers.

Capital reserve fund — \$7,791.48. Interest received amounted to \$377.89. This fund is in the custody of the Trustees of Trust Funds.

Due to school department — \$98,387.51. The balance due to the school department was computed as follows:

Due to school department—Dec. 31, 1970	\$107,117 93
Appropriated 1971	201,808 51
	<hr/>
Paid to school district treasurer—1971	\$308,926 44
	210,538 93
	<hr/>
Due to school department—Dec. 31, 1971	\$98,387 51

Notes Payable — \$49,800.00. The loan from the Indian Head National Bank in connection with the construction of the fire station and the purchase of equipment was reduced from \$27,490.00 to \$23,560.00 during the year. The loan is payable at the rate of \$3,930.00 per year plus interest at 3% per annum.

During the year, the Town borrowed \$32,800.00 from the First National Bank of Peterborough for the purchase of a new fire truck and a payloader. The loan balance on the fire truck at December 31, 1971 was \$9,600.00. This loan is payable at the rate of \$2,400.00 per year plus interest at 4% per annum. The loan balance on the payloader at December 31, 1971 was \$16,640.00. This loan is payable at the rate of \$4,160.00 per year plus interest at 3½% per annum.

Excess of liabilities over assets—\$39,537.05. This balance represents the net liabilities of the general fund as reflected by the books and as ascertained from other sources.

REVENUE AND APPROPRIATIONS

The receipts as shown by the records were verified with the remitter insofar as practicable. The total receipts and disbursements as reflected in the selectmen's books agreed with those recorded in the treasurer's books. An inspection of vouchers and cancelled checks indicated that the disbursements were supported by invoices or other documents and were being properly recorded.

TRUST FUNDS

The balance of cash on deposit in the checking account and in the various savings accounts was confirmed to us directly by the depositories. Securities on hand were inspected or accounted for by us. We verified the dividends and interest received during the year.

The income received during the year on common fund investments was distributed to the various funds included in the common fund on a proportionate basis. Disbursements were made to various beneficiaries of the trusts.

The Town was paid \$1,226.51 as a reimbursement for wages paid on cemetery work for 1971. An additional \$1,108.26 was paid by the Trustees of Trust Funds to the Town on December 31, 1971; this amount was recorded by the treasurer January 10, 1972.

DUBLIN PUBLIC LIBRARY FUND

We inspected securities on hand and confirmed the balance in the various savings accounts by direct correspondence with the banks.

INSURANCE COVERAGE AND SURETY BONDS

Policies inspected by us indicated coverage as follows:

Fire:

Dublin Town Hall	\$15,000
Contents	\$4,000
Dublin Public Library	\$22,000
Contents	\$10,000
Fire station	\$24,000

Liability—vehicles:

Bodily injury	\$100/300,000
Property damage	\$20,000
Collision	Scheduled
Fire and theft	Scheduled
Uninsured motorists	\$15/30,000

Owners, Landlords and Tenants Liability:

Bodily injury	\$50/50,000
Medical payments	\$1/10,000
Theft and burglary	\$2,000
Workmen's Compensation	Statutory

Surety bonds:

Nellie Crossley, Treasurer—term beginning March 17, 1971	\$10,000
Anita Crowell, Tax Collector—term beginning March 17, 1971	\$21,000
Anita Crowell, Town Clerk—term beginning March 12, 1971	\$4,000
Clarence Babneau, Road Agent—term beginning March 12, 1971	\$1,000
Fred C. Brening, Trustee of Trust Funds—term beginning March 9, 1971	\$12,000
Philip F. McLellan, Trustee of Trust Funds— term beginning March 10, 1971	\$18,000
Jean B. Wenigman, Trustee of Trust Funds— term beginning March 9, 1971	\$18,000

In our opinion, the balance sheet of the Town of Dublin, New Hampshire, and the related statements of revenues and appropriations and expenditures present fairly the financial position of the Town as of December 31, 1971 and the results of its operations for the year then ended.

Very truly yours,
Smith, Batchelder & Rugg

**LIBRARIAN'S REPORT
DUBLIN PUBLIC LIBRARY
STATISTICS**

Circulation:	
Adult fiction	1,885
Non fiction	3,176
Juvenile	2,210
	7,271
Specific titles borrowed from other libraries for patrons	108
Bookmobile books to supplement our collection	191
Films shown	68
Subscriptions to Periodicals	32
Books purchased	414
Gift of Books	approx. — 300

APPRECIATION

Books and Magazines and Daily Newspapers: Mrs. McKee, Mrs. Tuttle, Mrs. Wenigmann, Mrs. Crocker, Mrs. Anable, Mrs. Curtis, Mrs. Hawkins, Mrs. Pool, Mrs. Trowbridge, Mrs. Sagendorph, Mrs. Carleton, Mrs. Wykeham Fiennes, Mrs. Sokoloff, Mrs. Wolfe, Dr. Donald Watt, Mr. Sewall, Dr. Stewart, Mr. North, and Yankee.

BOOKS GIVEN

In memory of Marion Leonard (former library trustee) by Miss Weitzel and Mr. and Mrs. Millard Worcester.
In memory of Fredericka James (former library trustee) by Mrs. Close, Mrs. Humphrey, Mr. and Mrs. Spiker, and Mr. and Mrs. Millard Worcester.

PROGRAMS

Mr. Andrew Elder talked on antiques and exhibited from his personal collection. Although a small audience, it was a most attentive and appreciative one.

The Dublin Extension Group held two of its meetings in the Gowing room and plans to hold most of its future meetings there. Extension Home Economics is an out-of-school education in family life, consumer education, health, home and community development. State and Federal funds support this program. The public is cordially invited to attend all meetings.

FILMS

Shown to the pre-schoolers weekly during their school year, a summer film program for all children for eight weeks each Wednesday morning, and two evening films.

OTHER ITEMS OF INTEREST

The Dublin Garden Club, which has kept its collection of garden books in the library for many years for patron

use, has now given these books to the library. We are indebted to Mrs. Norman Ballou, who volunteered and cataloged this collection of fifty five books. The Garden Club also supplied the library with beautiful plants selected and brought in by Mrs. Edward Whitney. Mrs. Gerry sent flowers which were arranged in the library by Mrs. Albert Rajaniemi. The color and fragrance has added warmth and hospitality. The Garden Club has added new titles in conservation and related subjects. We thank the Garden Club.

TREE PLANTING

Mr. Carl Webber has given and planted on the east lawn a ten foot rock maple tree. This tree will have a head start to replace the stately white birch whose years are limited in spite of root feeding and pruning. We thank Mr. Webber.

PAINTING AND REFURBISHING

In the reading and stack rooms, charging desk room and entry to Gowing room. Plans are still progressing on better lighting in the stack room.

CASSETTES

About ten libraries in our area are working together hopefully to be successful in an application for Federal funds. This program is open to libraries seeking to serve the unreached, physically handicapped, ethnic groups, busy or culturally isolated people in our midst. We believe a collection of cassettes exploring literature, languages, how-to-do-it projects, folk music, story telling, read-aloud novels, local histories, will serve a new dimension in library service to all our citizens. Our highschoolers are already familiar with this media in the Con Val library learning center.

INVENTORY

We are in the process of making a shelf list of the entire collection in the library for inventory and other needed use. This will, of course, take longer than a year to accomplish.

COMMUNICATIONS

A brochure is to be printed stating hours open, library procedures, fines, etc., and be freely given to patrons to better communicate the trustees library policies. A new sign will appear on the entrance door stating in large bold lettering hours open and a smaller sign noting the deposit box for returning books when the library is not open.

The trustees and I welcome suggestions at all times. This is your library.

Dorothy Worcester

Librarian

REPORT OF TRUSTEES OF THE DUBLIN PUBLIC LIBRARY BUILDING

Endowment Fund Investments

	1970	1971
Cheshire County Savings Bank Book No. 3405	\$665 68	\$699 72
Monadnock Savings Bank Book No. 3586	736 88	774 48
Peterborough Savings Bank Book No. 9622	1,937 35	1,725 92
Peterborough Savings Bank Book No. 31088 (Henry N. Gowing Recognition Fund)	1,170 00	1,230 74
Peterborough Savings Bank Book No. 41303 (Henry N. Gowing General Fund)	2,237 12	2,342 29
Peterborough Savings Bank Book No. 26482 (George A. Hamilton Fund)	1,109 50	1,166 26
Peterborough Savings Bank Book No. 35493 (Jonas Brooks Piper Fund)	1,000 00	1,000 00
97 Shares Chase Manhattan Bank Stock	1,636 50	1,636 50
60 Shares Northeast Utilities	2,633 00	2,633 00
	<hr/>	<hr/>
	\$13,126 03	\$13,208 91
 Income Received in:		
Cheshire County Savings Bank Book No. 3405	\$32 38	\$34 04
Monadnock Savings Bank Book No. 3586	35 86	34 60
Peterborough Savings Bank Book No. 9622	76 92	98 21
Peterborough Savings Bank Book No. 26482	53 98	56 76
Peterborough Savings Bank Book No. 31088	67 40	60 74
Peterborough Savings Bank Book No. 35493	51 29	51 35
Peterborough Savings Bank Book No. 41303	108 43	114 00
97 Shares Chase Manhattan Bank Stock	261 00	290 00
60 Shares Northeast Utilities	161 56	163 56
	<hr/>	<hr/>
	\$848 82	\$903 26
 Total Interest		
Paid out to Treasurer Town of Dublin From:		
Peterborough Savings Bank Book No. 35493	\$51 29	\$55 73
Peterborough Savings Bank Book No. 9622	215 10	771 68
	<hr/>	<hr/>
	\$266 39	\$827 41
 Balance of Interest	<hr/>	<hr/>
	\$582 43	\$75 85

Millicent Whitney
 Albert Rajaniemi
 Nellie Crossley
 Andrew Elder
 Michael Worcester
 Trustees of Dublin Public Library

PLANNING BOARD REPORT 1971

The Planning Board did not experience any major sub-division activity in 1971.

In view of the recent 35% increase in the population of the Town of Dublin, and the costly confusion similar growth has caused many towns in our State, the Planning Board has set the following goals for 1972.

First, to study and improve the existing zoning and sub-division ordinances, and help those undertaking new construction to be informed regarding Town regulations, as well as the regulations set up by the State.

Second, to submit a proposal to the Town on zoning which will follow closely the present pattern of civic, business, residential and recreational areas. The soil surveys and map studies presently in progress will be of great assistance in determining favorable locations for future growth.

Third, to prepare an economical plan to bring our present Town dump into focus with State regulations.

Fourth, to prepare a proposal for the much needed improvement of our Highway Department facil-

Fifth, to work with the State on the proposed new highway systems to run through Dublin.

The items mentioned above will have priority over studies for water supplies, sewerage disposal and building inspection. However, the Planning Board will submit a questionnaire in the spring of 1972 to get the reaction of the townspeople to growth, and expansion problems so that their opinions may be considered in drafting future proposals. In addition to this, plans are being made to have discussion meetings open to the public.

Robert W. Krogman
Acting Chairman, Planning Board

BOARD OF ADJUSTMENT REPORT

The Board of Adjustment has been in existence since 1963 when the Town authorized certain subdivision and land use ordinances and an initial board was appointed by the Selectmen.

The Board has the power to grant certain variances and rules on the legality of cases brought to it after public hearings are held.

1971 was the first year that the Board has been called on to perform its duties and although business has been light in the past, indications are that the Board will be much busier in the future.

The Board met and held one public hearing on a complaint on the sign regulations of the Town. The petitioner was denied and is currently proceeding to court to test the legality of the Town law.

In addition, the Board has been called on to give advice and counsel to several townspeople on different items.

Stephen G. Avery

Chairman

CIVIL DEFENSE

Contrary to my report last year mentioning plans to rebuild the 7.5 KW generator in the Fire Station, this program was impractical and had to be dropped.

In its place I have acquired a 5 KW generator and it will be delivered and installed early in 1972.

A training film in mid-summer was a big success and we hope to do more along this line. Other area towns were also invited.

Richard Hammond

Director, Civil Defense

DUBLIN CONSERVATION COMMISSION, 1971

Seventeen meetings of the Dublin Conservation Commission during 1971 have resulted in the involvement of more and more people to help advise on conservation and environmental problems.

The Girl Scouts have taken on the project of researching our historic sites. Three Dublin School boys have helped us to begin gathering information on land use patterns. Questionnaires were filled out and returned which will help build an inventory of the Town's natural resources. The Town health officer and the selectmen have been most cooperative in answering many questions raised. The U. S. Department of Agriculture Soil Conservation Service in Keene, the Land Use Foundation and the New Hampshire Association of Conservation Commissions in Concord have contributed greatly toward our understanding of what "proper land use and development" means. A sub-committee has been formed which is studying and dealing with the problem of recycling waste paper and bottles. We have worked closely with the Planning Board on our priority objective, that of developing a plan for land use standards.

The Commission wishes to publicly thank the seventy-five private citizens and seven organizations whose donations helped realize a goal of \$4,500 needed for a soil survey of the whole Town. Field work by trained soil scientists was completed in October. By March 1, 1972 the Commission and the Planning Board will receive sets of maps detailing slope patterns, soil types, wetlands and drainage patterns of Dublin.

In the area of education \$50.00 was contributed to round out the amount needed to send our 6th graders to Camp Union for a week of environmental studies. It must be noted here that the youngsters themselves raised nearly \$700 towards this purpose. \$72.00 of our budget was used to send two Dublin high school boys to the Spruce Pond Ecology Camp for one week in July. The open meeting held in February was very successful and drew a capacity attendance of 145 persons interested in knowing more about their Commission and environmental issues in general.

An offer of 9 acres and water rights was accepted from an individual land owner in the swampy area of Howe Reservoir south of 101 including easement rights and restrictions against building within 50 feet of the shoreline on the above mentioned land that lies directly east of the

Charcoal Road. Other protective easements are pending in order to preserve the natural scenic beauty of this particular area, one of Dublin's eleven major wetlands.

The Commission is particularly indebted to certain individuals whose professional expertise was willingly offered on several occasions, including Theodore Kelsey, N. H. Soil Resource Conservationist; John Allen of the U. S. Department of Agriculture Soil Conservation Service; Allen King and Lawrence Rathbun of the Society for the Protection of N. H. Forests; David Birch, associate professor at Harvard Business School for urban environmental and growth planning; Malcolm Taylor, Executive Secretary of the N. H. Association of Conservation Commissions; Robert Dunning and Michael Zinke of the Land Use Foundation.

Resignations were accepted with regret from Mrs. Gouri Ivanov-Rinov and Norman Wight. New appointments to the Commission included Clarence Babneau, Shaun Kelly, Jr. and Mrs. James C. Robinson.

The Commission joined the N.H. Association of Conservation Commissions for a membership fee of \$25.00, and now receives the NHACC newsletter several times a year describing conservation activities and problem solving in towns throughout the state.

In summary, we have been most gratified by the public cooperation received so far. Our general aim is to involve all townspeople in the effort to plan, control and protect our unique environment according to the needs and desires of all Dublin citizens, and to avail ourselves of any advice we can get. It's a big job needing the involvement of more and more people — they being our most important resource of all.

Members of the Dublin Conservation Commission are:

Mrs Barton Anable
Clarence Babneau
Gordon Hutchinson
Shaun Kelly, Jr.
Mrs. Ralph Perkins, Jr.
Mrs. James C. Robinson

Respectfully submitted,
Paul A. Miller

Chairman

RECREATION COMMITTEE REPORT

By vote of the town meeting of one year ago, the fourteen members of the 1971 Dublin Recreation Committee were directed to "investigate the acquisition of approximately 375 lake frontage feet with an adjoining two acres of land on Dublin Lake near or adjoining the present Women's Club Beach area to be used for recreational purposes by the residents of Dublin and to submit a proposal, including cost estimates, at the next annual town meeting . . . [and the] proposal may call for a partial implementation of this project . . ."

Everyone will remember that during the previous year the Allen Organization of Bennington, Vermont, was hired to evaluate six different sites on Dublin Lake and that the specific site recommended by the majority of last year's committee and finally settled on by the 1971 town meeting vote was that encompassed by a proposed town beach plan drawn by the Allen Organization.

This plan encompasses five separate pieces of property: (1) Part of the Lake Club property; (2) all of the Dublin Women's Club lake property; and the private lake properties of (3) Mrs. Beatrice Buffum; (4) Mrs. Louise W. Kelly; and (5) Mrs. Jane F. Hawkins.

To begin with, let me say that each member of our committee individually agreed not only to abide by the 1971 town vote but to put heart and soul into attempting to implement it. Thus, there was 100% agreement as to this basic premise of our efforts from the beginning of the town year and continuing through each of our ten subsequent official meetings.

Here, then, is the status of our work to date (January 10, 1972):

The Dublin Lake Club: We felt our appeal should be directed to the Lake Club and the Women's Club before approaching the three private property owners. Further, we felt we should approach the Lake Club as to the part of its shore property involved in the plan prior to approaching the Women's Club and all its lake property. However, even more important was the fact that one of the five property owners involved simply had to step forward and make a commitment in order to get the project moving in a positive direction. We asked the Lake Club to do just that — and its immediate cooperation and help was a tremendous boost to our efforts (and spirits!). At the Directors' Meeting in May and then, at the September annual stockholders' meeting, the Lake Club agreed to deed to the town of Dublin — for one dollar (plus possible sharing of costs in relocating the exit road) — roughly that portion of

Lake Club property involved in the plan. Stipulations were that such land was to be used exclusively for recreation purposes; and that transfer of title would depend on the town taking formal action within two years to establish this area for recreation purposes and that the town vote appropriate funds as may be necessary for that purpose.

The Women's Club: Following the May Lake Club Directors' vote, we discussed the situation at a Women's Club Meeting. Several weeks later, the Women's Club met again to vote — and, again, cooperation and unanimity with the basic thrust of our efforts was evidenced by their decision. The Women's Club voted to arrange a long-term lease (at one dollar per year) of their lake property to the town for recreation purposes with a number of comparatively routine conditions and four conditions particularly significant to our efforts.

To summarize these special four conditions: Before the lease arrangement between the Women's Club and the town can go into effect, each of the other four properties involved in the plan must be acquired by the town, i.e. the Lake Club property, and all of the lake properties of Mrs. Hawkins, Mrs. Buffum and Mrs. Kelly. Their reasoning behind these conditions was, we felt, understandable. They do not wish to give up all of their own private lake property without assurance that the subsequent increased use of it by more people will be, in turn, adequately compensated by increased area. Incidentally, there were more than 90 children involved in the Women's Club daily swimming program and membership has been increasing each year. If the recreation area does not come to pass, it is our opinion and the opinion of everyone in the Women's Club we've spoken to that membership will very soon have to be restricted — thus leaving the many Dublin people outside the Lake Club and the Women's Club with no place to swim, or enjoy Dublin Lake. (Our survey of 1970 indicated 692 men, women and children would use a recreation area on Dublin Lake).

Thus, with commitments from both the Lake Club and the Women's Club, we were ready to find a solution in regards to the three private property owners. We know how all three loved their lake properties and so we felt that our only moral and reasonable approach would be to offer equally attractive properties on the lake in trade. Perhaps someone with lake property would sacrifice by selling a portion of it, perhaps someone with two pieces would sacrifice by selling one, etc. So we sent a letter to everyone who owns property on Dublin Lake — explaining the situation and asking for suggestions, thoughts and advice.

Trade Lands: The response was most heartening. Mrs. Louisa Spencer and family offered to sell a portion of their field next to the lake property of Alexander James to the town specifically so that the town could offer it to the Kellys as a part of implementing the current recreation area plan. Then Mrs. Mary Brush Clark and family offered to sell a portion of her beautiful property on the east side of Alexander James to the town to offer to Mrs. Buffum. Further, the Dublin Lake Club indicated that a portion of its property beyond Lee and Jolley might be available if implementation of the town recreation area depended upon it. Thus . . . informal but sincere commitments on three pieces of property on Dublin Lake.

Mrs. Beatrice Buffum: Unfortunately, all of the above took much time, conversations, meetings, letters, etc. and by the time we were in a position to ask Mrs. Buffum whether or not she might consider the portion of Mrs. Mary Clark's property in trade for her own, she had left for Baltimore. We explained the situation in a letter with accompanying photographs. She answered, through her lawyer, that she did not wish to make any commitment concerning her property at this time and that she would be returning to Dublin in May, 1972.

Mrs. Louise Kelly: We have no official statement from the Kellys other than that of last year in which Mrs. Kelly stated, "I have now made plans not only to keep, but also to improve the property for my family's use and future." We recently explained by letter the offer of Mrs. Louisa Spencer and family - but we can readily appreciate why the Kellys feel any official response to that should await not only the 1972 Town Meeting but also Mrs. Buffum's return to Dublin in the spring.

Mrs. Jane Hawkins: Mrs. Hawkins has, throughout the year, demonstrated sympathy and understanding with the Dublin recreation area plan and her advice and cooperation were greatly appreciated by this committee. She and others have been trying vigorously to have the State highway widening in the area of the Women's Club Beach modified for the sake of our town's scenic values Cemetery heritage. In the spring of 1971, therefore, she informed the authorities and our Committee that the Frothingham lot could be negotiated with Town and State for their mutual benefit, provided the Cemetery were to be left untouched. We could not affect this situation as the Town vote and most of this Committee had approved the State layout. As the first snows arrived, however, the Cemetery vault was bulldozed out.

Mrs. Hawkins now tells us that, for conservation and

family reasons, direct transfer of her lake lot for town recreation will have to await how things look on completion of highway work and on conclusion of our other land grants. However, she would still consider land exchange or pursue negotiation with the Dublin Conservation Commission and we shall continue discussions with her during the spring.

In Addition to investigating the acquisition of land: We made a study of Women's Club use during the '71 season; an investigation of Lake Club beach use; we made a detailed study as to the management and operating procedures for the town beach including estimates of not only annual costs to the town but also possible sources of income; we supported and discussed a town skating area; we completed the engineer's survey map of the proposed recreation site, a project begun the previous year and to which Dublin Foundation most generously donated \$500 of the total \$640 invoice. We spent \$159.99 of our \$1,000 1971 appropriation. (Money not spent out of any town appropriation is automatically returned to the town general fund.)

In Summary: We could not ask the town to vote upon any recreation plan unless it was 100% complete – including not only annual operating and development costs, an estimate of which we do have, but also land acquisition costs. At this date, we cannot provide a total figure for the latter. It can be emphasized here, however, that no financial commitments whatsoever can be made without the consent of Dublin voters at a regular or a special Town Meeting.

We started the year needing five commitments from the five property owners involved in the plan voted favorably at last town meeting. We come to the '72 Town Meeting with five commitments – two in the proposed recreation area and three informal commitments for "trade" lake property outside the recreation area. (The two formal commitments within the recreation area are with the Lake Club and the Women's Club; the three informal agreements for possible "trade" lands outside the recreation area are with Mrs. Spencer, Mrs. Clark and the Lake Club.) Perhaps, then, after over three long years, there is a solution at hand – one that can be to the satisfaction of everyone involved. Both the Lake Club and the Women's Club agreements with the Recreation Committee remain in effect exactly one more year (until spring '73). Thus, our article in the warrant this year. We wish, to continue. We wish to bring to a special town meeting in '72 or the regular '73 meeting a complete proposal – one that can be voted upon, yes or no.

Finally, we applaud the past efforts, cooperation, concern and sacrifices of so many, many Dublin people – both summer and year 'rounders – toward a common but difficult goal. A goal intended to benefit all Dublin people. A goal for which, unfortunately, some must sacrifice more than others. A goal that each of us in his or her heart knows is right.

Respectfully submitted

Judson D. Hale

Chairman

REPORT OF THE DUBLIN COMMUNITY FOUNDATION

The Dublin Community Foundation in 1971 continued its support for various local projects. For those who may not remember the outline of the purposes for which this Foundation was established in 1966, the main objective is to receive contributions and maintain a fund, the principal and interest from which shall be applied

- A) For the benefit of Dublin Youth
 - 1) To establish and run activities to encourage athletic, recreation, artistic and creative skills.
 - 2) To operate and administer scholarship funds.
 - 3) To give financial support to Dublin youth so that they can take part in similar activities operated by other charitable organizations.
- B) For the benefit of all inhabitants of Dublin, to establish and operate public buildings, land, educational facilities or other charitable enterprises.
- C) To make contributions to other charitable organizations whose operations benefit directly or indirectly the inhabitants of the Town of Dublin.

Following the above aims in 1971 the Foundation contributed \$500 to the Dublin Recreation Committee to aid in its investigation of a possible Dublin Town Beach facility and recreational area on Dublin Lake; it made a grant of \$300 to the Dublin Pre-School to provide scholarship aid for children who might not otherwise be able to attend; it voted to contribute \$300 to the Dublin Women's Club to help defray the expenses of a second lifeguard at the Women's Club Beach for the summer of 1972; it voted to contribute up to \$200 for the expenses of surveying and laying out of a skating rink for the use of Dublin residents on land owned by the Millard Worcesters directly behind the Town Hall; and dependent on income available will discuss with the Conservation Commission a grant to be used as "seed money" in the initiation of a Dublin Land Bank.

The officers of the Foundation, elected at the Annual Meeting on September 11, 1971, presently are C. Mitchell Wenigmann, President; Edward F. Whitney, Vice President; C. Robertson Trowbridge, Secy-Treasurer and directors, representing various Dublin organizations, John J. McKenna from the Board of Selectmen, Frederick J. Marston from the School Board, and Lucille MacDonald, President of the Dublin Women's Club.

At the Annual Meeting a change in the By-Laws was voted to establish an annual membership classification for

anyone contributing \$5.00 in addition to the original Life Membership for those contributing \$100 or more. The Foundation having now been established for several years it was felt that a broadening of the base of support would involve more interested residents and allow the Foundation to play a more important part in activities of the Town. We therefore solicit the support of all.

Edward F. Whitney

VITAL STATISTICS

MARRIAGES RECORDED IN THE TOWN OF DUBLIN

YEAR ENDING DECEMBER 31, 1971

DATE	NAME	PLACE OF MARRIAGE	RESIDENCE
March 15	Bruce Daniel Burnham Donna Marie Scribner	Keene	Dublin Jaffrey
April 24	James Burgoyne McCarthy Margaret Shirley Groesbeck	Peterborough	Dublin Dublin
April 24	William Alden Abram Marjorie Ann Gleason	Dublin	Dublin Dublin
May 22	Alan Zelig Jacobson Nancy Perkins	Dublin	Onatrio, Canada Ontario, Canada
Aug. 7	Patrick James Thibeault Carol Ann Doscher	Peterborough	Peterborough Dublin
Aug. 21	Robert James Blanchette Karen Marie Guibardo	Peterborough	Dublin Hancock
Sept. 1	John Kevin Terry Marilyn Frances Tibesart	Harrisville	Hopkinton, Mass. Dublin
Oct. 9	Herbert Gale Pratt III Cornelia Lehmann	Dublin	Boulder, Colorado Dublin
Nov. 26	Norman Ralph Davis Carolyn Mary Lucbekman	Peterborough	Dublin Westmoreland
Dec. 4	Stephen Albert Lapinsky Esther Jean Muzzey	Francetown	Dublin Peterborough
Dec. 19	Hugh McCurdy Eaton, Jr. Luette Spitzer Close	Dublin	Elyria, Ohio Dublin

BIRTHS REGISTERED IN THE TOWN OF DUBLIN

YEAR ENDING DECEMBER 31, 1971

DATE 1971	PLACE	BABY'S NAME	FATHER'S NAME	MOTHER'S MAIDEN NAME
Feb. 1	Keene	Kimberly Ann Geremia	Frank Paul Geremia, Jr.	Joyce Margaret White
Mar. 25	Keene	Nina Katzenbach Barker	William Albro Barker	Susan Katzenbach
April 15	Keene	Janet Ruth Sainsbury	Richard Melvin Sainsbury	Gwendolyn Carol Pugh
April 30	Peterborough	Cherina Ann Naylor	Thomas Clifton Naylor, Jr	Barbara Helen Flagg
May 8	Peterborough	Andrea Jean Walsh	Thomas Michael Walsh	Jean Thereses Limoges
May 10	Peterborough	Randy Dean Sanford	Tad Daniel Sanford	June Priscilla Abram
July 4	Keene	Lisa Jean Willard	Richard C. Willard, Sr.	Brenda Jean Hutchinson
July 8	Peterborough	John David Sweet	Robert Weston Sweet, Jr.	Joy Ann Street
Aug. 10	Peterborough	Lisa Lynn Oja	Willard Waino Oja	Linda Jean Blanchard
Aug. 12	Keene	Carrie Lynne Miller	David Lynn Miller	Elizabeth Ida Ball
Sept. 16	Peterborough	Christopher John Burnham	Bruce Daniel Burnham	Donna Marie Scribner
Oct. 24	Keene	Timothy Carl Butler	Richard Alfred Butler	Mary Coreen Smith

DEATHS AND BURIALS RECORDED AT DUBLIN, N. H.

YEAR ENDING DECEMBER 31, 1971

DATE	PLACE OF DEATH	NAME	PLACE OF BURIAL	AGE
1970				
Nov. 23	Washington, D. C.	Thomas Bradley Buffon	Dublin	75
1971				
Jan. 5	Dublin	Frederika Paine James	Dublin	84
Jan. 15	Dublin	Anthony M. DaVaney	Braintree, Mass.	56
April 17	Dublin	Peter Faherty	Boston, Mass.	66
May 1	Keene	Dorothy Louise Rajaniemi	Dublin	56
Mar. 12	Peterborough	Brian Clifford Chalke	New Ipswich	Stillborn
June 2	Peterborough	John Betz	Peterborough	76
June 15	Peterborough	Helen Louise Wheeler	Dublin	77
July 24	Massachusetts	Jason Robert McQuillen	Dublin	6 Minutes
Aug. 9	Boston, Mass.	Lisa J. Willard	Dublin	1 Mon. 5 Das.
Sept. 3	Dublin	Thomas Clifton Naylor	Vermont	64
Oct. 3	Peterborough	Vernon Ernest Walker	Peterborough	58
Oct. 4	Keene	Maria M. Kotooja	Dublin	96
Oct. 7	Hanover	Matilda May Winters	Dublin	48

INVOICE AND TAXES

SUMMARY OF VALUATION

Land—Improved and Unimproved		\$987,867.00
Buildings		3,088,985.00
Public Utilities—Electric Power		88,600.00
Boats (22)		4,990.00
		\$4,170,442.00
Less Exemptions:		
Elderly Exemptions (3)	\$4,650.00	
Educational Institution Exemptions (2)	\$60,977.00	
	\$65,627.00	\$65,627.00
Total Exemptions		
Net Total Valuation		\$4,104,815.00
Total Town Appropriations		\$104,992.70
Total School Appropriations		\$201,808.51
County Tax Assessment		21,922.42
		\$328,723.63
Total Appropriations & Assessments		
Plus Adjustments		
War Service Tax Credits	\$3,050.00	
Overlay	1,506.84	
	\$4,556.84	\$4,556.84
Total Adjustments		
		\$333,280.47
Less Credits		
Income Received & Estimated Income	\$86,922.80	
State Reimbursement of Stock-in-Trade Tax Loss	2,531.66	
	\$89,454.46	\$89,454.46
		\$243,826.01
Net Total Amount to be Raised by Property Taxes		

DETERMINATION OF TAX RATE

Amount to be Raised	\$243,826.01	=	\$5.94 per \$100 Valuation	
Net Total Valuation	\$4,104,815			..

TAXES COMMITTED TO TAX COLLECTOR

Gross Property Taxes Assessed	\$243,826.01	
Less War Service Tax Credits	3,050.00	
	\$240,776.01	\$240,776.01
Net Amount		
1971 Resident Taxes (566 @ \$10.00)		5,660.00
		\$246,436.01
Total Taxes Committed		

This is to certify that information contained in the above Summary was taken from Official Records and is complete to the best of our knowledge and belief.

Edward F. Whitney James E. Cuddihee John J. McKenna
 Selectmen of Dublin, New Hampshire

NOTICE

We, Selectmen of Dublin, N. H. do solemnly swear that in making this invoice for the purposes of assessing the foregoing taxes, we appraised all taxable property at its full and true value and as we would appraise the same in payment of a just debt from a solvent debtor.

Edward F. Whitney James E. Cuddihee John J. McKenna
 Selectmen of Dublin, New Hampshire

**Listing of
Resident Tax Payers
of the
TOWN OF DUBLIN
NEW HAMPSHIRE**

Taxes Taken July 10, 1971

Note:

In 1971 the Legislature passed a "Resident" tax of \$10.00 which replaces the former Poll Tax of \$2.00 and Special Head Tax of \$5.00.

Under the new law (RSA 72 and 76 as amended by Chapter 476, laws of 1971) a tax of ten dollars (\$10.00), known as the "Resident Tax", shall be assessed on every inhabitant who was at least twenty-one years of age but not yet sixty-five years old as of July 10, 1971. Widows of veterans are exempt but veterans are not exempt from this tax.

Payment of this tax is due before registering a car or getting a fishing, hunting, or driver's license unless legally abated.

A				
Abram, Flora H.		Bemis, Marguerite E.	Burnham, Elsie	
Abram, John W.		Bennett, Lucille I.	Burnham, Franklin	X
Abram, Marjorie A.		Bennett, Walter A.	Burnham, Mary	
Abram, Sterling		Berger, Franz	Burnham, Moira	
Abram, William A.	X	Berger, Joan	Burnham, Paul A.	X
Ajar, Lawrence		Bernier, Bertha	Burt, Charles L.	X
Allen, Janice K.		Bernier, Judith M.	Burt, Phyllis S.	
Allen, Richard		Bernier, Raymond	Butler, Mary	
Allen, Robert	X	Bernier, Raymond J.	Butler, Richard A.	
Anable, Anthony, Jr.		Black, Marjorie		
Ashton, David B.	X	Blackford, Marjorie J.	C	
Atena, Thomas R.	X	Blanchette, Arthur	X Calder, Alyda	
Austin, George H.		Blanchette, Edna	Calhoun, Carol L.	X
Avery, Frona S.		Blanchette, Janet	Cambre, Phyllis A.	
Avery, Stephen G.	X	Blanchette, Robert	Cannon, John E., Jr.	
		Blount, Carolyn	Carll, Barbara	
B		Blount, Ruth P.	Carll, Lawrence	
Babneau, Barbara H.		Bonnell, Barhyt	Caron, Charles	
Babneau, Clarence	X	Bonnell, Mary L.	Caron, Judith Anne	
Babneau, Joseph		Boutwell, John H.	X Carr, Myrtle J.	
Babneau, Doris C.		Boutwell, Mrs. John H.	Carter, Fred D.	
Babneau, Ronald E.		Brame, J. Yancey III	R Carter, Marijke	
Babneau, Ruta M.		Brening, Ruth A.	R Chaisson, Manley	
Barden, Brian M.	X	Brown, David L.	Chalke, Bety Lou	
Barden, Jean B.		Brown, Donald	X Chalke, Carol	
Barker, Susan K.		Brown, Gary	Chalke, Clifford B.	
Barker, William A.		Brown, Janice	Chalke, Norman	
Barry, Elizabeth M. P.		Brown, Jean	X Chase, Carroll M.	
Barry, John J., Jr.	X	Brunnell, Alden	X Chute, Velma H.	
Barry, William		Brunnell, Marion F.	Chute, Willard, Jr.	X
Bartelt, Bonnie A.		Bunn, Jean H.	Close, Lurette S.	
Beaulieu, Margaret		Burnett, Blanche	Cloud, Laurence P.	X
Beaulieu, Thomas		Burnham, Arthur	Clukay, Harold A.	X
Bemis, Eleanor		Burnham, Bruce D.	Clukay, Isabelle F.	
		Burnham, Daniel M.	Clukay, Kenneth	X
		Burnham, Edith	Clukay, Linda J.	

Clukay, Rosamond K.		Fiennes, Pauline W.		Hunt, Linda M.	
Cockey, Donna M.		Fifield, Esther F.		Hunt, Wayne J.	
Combs, Timothy P.		Foote, Abbot R.		Hutchinson, Ann E.	
Conley, Ann M.		Foote, Edward R.		Hutchinson, Mary-Clo	
Constant, Elizabeth		Foote, George B., Jr.		Hutchinson, T. Gordon	
Contu, Alfred		Foote, Margaret W.		Hyman, Bernice H.	
Coutu, Aline R.		Fox, Allan J.		X Hyman, Katherine	
Croumie, Marjorie D.		Fox, Mary A.		Hyman, Thomas G., Jr.	
Crossley, Edmund	X	X Fox, Nancy Jo			
Crossley, Janice A.		French, Ruth B.		I	
Crossley, Nellie A.				Inferrera, Emily	
Croumie, Richard		G		Inferrera, John	
Crowell, Anita				Ivanov-Rinov, Muriel	
Crowell, Richard F.		Gage, Robert B.			
Cuddihee, Elsa L.		Gebauer, Leopold		J	
Cuddihee, James E.	X	Gebauer, Marie H.		James, Alexander R.	X
Cuddihee, James L.	X	Geremia, Frank Jr.		James, Alexander R. Jr.	
Cuddihee, Michael A.		Gillespie, Jane W.		James, Michael	X
		Gilman, Doris E.		James, Rosemary	
D		Gilman, Lawrence J.	X	Jamgochian, Albert K.	
		Gnade, Joan B.		Jamgochian, Barbara	
Dailey, Raiph	X	Gnade, William H.		Jarvie, Florence	
Dailey, Ruth		Goewey, Joseph R.		Jarvie, Roy M.	
Davis, Norman R.		Goldenberg, Alfred		Johansson, Sandra	
Delnero, Eileen		Goodell, Corinne J.		X Johnson, Marion T.	
Delnero, Richard		Goodell, Myron E.	X	Johnson, Merry V.	
Dionne, Adjutor		Gooding, Charles L., Jr.		Johnson, Ralph M.	
Dionne, Rita E.		Goodyear, Jessica		Jordan, Polly C.	
Dombek, Blanche		Goodyear, Talbot		Jordan, Richard A.	
Doscher, Helen P.				K	
Dosher, John F.		H		Kay, Theresa	
Doyle, Christie		Haddock, Elizabeth C.		X Kelley, Louise W.	
Doyle, Mary G.		X Haddock, James C.	X	X Kelly, Shaun, Jr.	
Doyle, Robert W.	X	Hale, Judson	X	King, Mary A.	
Drain, Rose A.		Hale, Kavla H.		Knight, Adele	
Drogue, Betty B.		Hale, Sally H.		X Knight, Bernadette	
Drogue, Deborah		Hall, Jonathan		Knight, Gordon	
Duncan, Robert		Hall, Virginia		X Knight, Henry	
Dunning, Dennis	X	X Hamalain, Doris		X Knight, Robert A.	X
Dupree, Annabelle		Hamalain, Matti	X	X Korpi, James N.	X
Dupree, Philip	X	X Hammond, Richard	X	Korpi, Katherine E.	
Durkee, Elaine P.		Hammond, Ruth		Korpi, Lysbeth N.	
Durkee, Frank R.	X	Hannaford, Paul	X	X Korpi, Reuben F.	
		Harris, Ruby		Korpi, Sara Ann	
E		Harty, Mavis		Kraichnan, Carol G.	
Eagan, Clayton		Harty, Thomas	X	Kraichnan, Robert H.	
Eaves, Glenna S.		Haslun, Robert A.		Krogman, Mary E.	
Eaves, Russell		Henderson, Frances		X Krogman, Robert W.	X
Elder, Andrew	X	Hewett, Dorothy A.		Kukish, Peter A.	X
Elder, David	X	X Hewett, Kenneth A., Jr.	X	X Kukish, Peter A., Jr.	X
Elder, Elizabeth		Hipple, Glen H.		Kukish, Rose	
Elder, John R.	X	X Hipple, Susan C.		Kukish, Rose	
Elder, Lynn		Holland, Scott		Kulesa, Chester	
Elder, Vera		Holmes, Gladys M.			
		Horner, Joseph M.		L	
F		Horner, Lecretia		LaFortune, Judith	
Fairfield, Beatrice		Hosmer, Frederick		X LaFortune, Thomas	
Faulkner, Lois A.		Hosmer, Mrs. Frederick			
Feldman, David		Hotin, Leona M.			
		Hotin, William R.			

Lapinsky, Albert			
Lapinsky, Eleanor			
Latchis, Eugenia K.			
Latchis, Joan Ann			
Latchis, John D.			
Latti, Martin L.			
Latti, Richard E.			
Laughlin, Gerald W.			
Lawler, Gerald			
Lawler, Jill			
Lee, William S.			
Lehmann, Cornelia			
Lehmann, Elizabeth			
Lehmann, Nancy M.			
Lehmann, Paul M.			
Lepesqueur, Paul			
Lewandowski, Ida			
Lewandowski, Joseph M.			
Lewandowski, Joseph Jr.			
Lindgren, John H.			
Lindgren, Phyllis R.			
Link, Emily P.			
Link, William R.			
Locke, Louise L.			
Longmire, Jack N.			
Loranger, Bernard W.			
Loranger, Marion J.			
Luopa, Helen			
Luopa, Toivo J.			
Lysett, Ann C.			
Lysett, Roderick			
M			
McLellan, Philip F.	X		
McManus, John F.			
McPhetres, Elizabeth A.			
McPhetres, William A.			
McQuillen, Priscilla J.			
McQuillen, Robert			
Miller, Alden W.	X		
Miller, David L.			
Miller, Elizabeth			
Miller, Laura			
Miller, Nancy D.	X		
Miller, Paul A.			
Miller, Samuel E.			
Miller, Kathie			
Miller, William J.			
Moncada, Mrs. Dora			
Moncada, Luis A.			
Monkton, Bernice I.			
Monkton, Henry			
Moody, Barbara B.			
Moody, Donna M.			
Moody, Leon M.			
Moody, Melvin E.			
Moran, Harry P.			
Mossey, Ernest			
Mossey, Vera S.	X		
Murray, Edwin			
Murray, Marge Mirja A.			
Murray, Roger W.			
Murray, Yvonne E.			
Myhaver, Arnold C.	X		
Myhaver, Bessie			
Myhaver, Leonard P.			
Pellerin, Alfred			
Pellerin, Cecille R.			
Pellerin, Nancy A.			
Pellerin, William	X		
Perkins, Florence F.			
Perkins, Nancy F.	X		
Perkins, Ralph, Jr.			
Peterson, Carl A.			
Phelan, Mary			
Phelan, Paul			
Phelps, Marion R.			
Phillips, Howard B.			
Phillips, Katherine L.	X		
Pickford, Anna			
Pickford, Hubert			
Pickford, William F.			
Pillsbury, Charles S. B.			
Pillsbury, Frances G.			
Pillsbury, H. Bourne			
Pinney, Arnold A.			
Pinney, Edith L.			
Pinney, Joseph A.			
Pinney, Madelene R.	X		
Plimpton, Alice	X		
Plimpton, Chester A.			
Plummer, Glenn H.			
Pockett, Carolyn			
Pool, Beekman			
Pool, Elizabeth S.			
Pratt, Elsie R.			
Pratt, John D.			
Pridemore, William E.			

R

Marsteller, Pauline M.			
Marston, Frederick F.			
Marston, Virginia H.			
Martin, Roger			
Martin, Mrs. Roger			
McCarthy, Charles J.			
McCarthy, Edna M.			
McCarthy, James			
McCarthy, Kenneth			
McCarthy, Margaret S.			
McCarthy, Marjorie			
McCarthy, Rodney M.			
McDonald, Brian A.			
McDonald, Lucille			
McKee, Julian D.			
McKee, Mary			
McKeen, Annie K.			
McKenna, Alice F.			
McKenna, John J.	X		
McLaughlin, James J.			
McLaughlin, Marguerite			
McLean, Arlene R.			
McLean, Ernest L., Jr.	X		
McLean, June P.			
McLean, Robert N.	X		
McLellan, Hope A.			
N			
Naylor, Rosanna			
Naylor, Barbara H.			
Naylor, Thomas C.			
Naylor, Thomas C., Jr.			
Nelson, Alf Zahl			
Nelson, Ruth M.			
Nevell, Richard			
Nicholson, John J.			
Niemela, Carl S.			
Niemela, John R., Jr.	X		
Niemela, Marsha M. W.			
O			
O'Brien, Alice M.			
Oja, Linda B.			
Oja, Willard W.			
Olmstead, Carolyn	X		
Olsen, Clarence W.			
Olsen, Marion C.			
Osborne, Buckman			
Osborne, Elizabeth	X		
P			
Pearce, Richard, Jr.			
Raisenan, Ernest			
Raisenan, Martha			
Rajaniemi, Bernard L.			
Rajaniemi, Charlotte P.			
Rajaniemi, Donald			
Rajaniemi, Elaine M.			
Rajaniemi, James A.			
Rajaniemi, Joanne E.			
Rajaniemi, John A.			
Rajaniemi, Marie			
Rajaniemi, Mary G.			
Rajaniemi, Paul A.			
Raleigh, Edythe A.			
Raleigh, John J.			
Raymond, Martha M.			
Raymond, William B.			
Robinson, Elizabeth K.			
Robinson, James C.			
Rosenthal, Andrew			
Rosenthal, Madeline			
Ross, Jeffrey			
Ross, Mrs. Jeffrey			
Rouse, Robert			

S

Saari, Annie
 Sainsbury, Gwendolyn
 Sainsbury, Richard M.
 Sanford, June A.
 Sanford, Tal D.
 Sangermano, Christine
 Sangermano, Joseph Jr.
 Sauvermann, Herbert
 Scribner, Elnora N.
 Scribner, Helen R.
 Scribner, Richard
 Seaver, Albert S.
 Seaver, Georgia
 Seaver, Robert E.
 Sessions, Helen
 Sewall, John O.
 Sewall, Nancy M.
 Sewall, Patricia L.
 Shapiro, Benjamin
 Shed, Helen B.
 Shed, Sarah K.
 Sheehan, Jeirey
 Sheehan, Phoebe
 Shook, Christine A.
 Shook, Harold
 Silitch, Clarissa M.
 Silvius, Ruth
 Sirois, John A.
 Sirois, Kathryn H.
 Sirois, Lucia A.
 Sirois, Otto C.
 Sokoloff, Nancy B.
 Sokoloff, Noel N.
 Spencer, Anne
 Stewart, Ieni L.
 Stone, Albert, Jr.
 Stone, Patricia
 Strelec, Barbara
 Sullivan, James B.
 Sundstrom, Norman

Sundstrom, Shirley
 Swanson, J. Herbert
 Swanson, Joyce M.
 Sweet, Joy Ann
 Sweet, Robert

T

Tastula, Lillie C.
 Taylor, Edward J.
 Taylor, Shirley M.
 Teachman, M. Janice
 Ticknor, Benjamin H.
 Tielinen, Charles H.
 Tielinen, Sylvia M.
 Tracy, Jane F.
 Tripp, Nancy D.
 Tripp, Steven
 Trowbridge, C. R.
 Trowbridge, Lorna S.
 Turner, Edward W., Jr.
 Turner, Patty
 Tyrrell, Gretchen Sue
 Tyrrell, Milton W.

U

Uskitis, Evelyn

V

Vose, Ernest
 Vose, Susan

W

Wakeman, Elinor M.
 Wakeman, Joseph F.
 Walker, Marion C.
 Walker, Michael V.
 Walker, Patricia A.
 Walker, Patricia C.
 Walker, Robert A.
 Walsh, Ann

Walsh, Daniel J.
 Walsh, Vivian E.
 Walton, Mildred
 Webber, Carl P.
 Webber, Elaine F.
 Weeks, Josephine S.
 Wells, Marcia
 Wenigmann, Carl M. X
 Wenigmann, Jean B.
 Weston, Edward A.
 Weston, Doris C.
 White, Frank E.
 White, Julia C.
 White, Lillian
 White, William L. X
 White, William M.
 Whitney, Amy Susan
 Whitney, Edward B.
 Whitney, Edward F.
 Whitney, Millicent B.
 Wight, John L. X
 Wight, Norman B.
 Wight, Ruth N.
 Willard, Brenda J.
 Willard, Richard C.
 Williams, Impi
 Williams, Leonard N. X
 Wilson, Carol L.
 Wohlsen, Robert
 Wold, Eunice C.
 Woodward, Angelina
 Woodward, Betty Ann
 Woodward, Frank M.
 Woodward, Frederick P. X
 Woodward, Taimi
 Worcester, Dorothy E.
 Worcester, Jeanne
 Worcester, Michael M.
 Worcester, Phyllis S.
 Z
 Zulick, Clareta

INVOICE & TAXES

Name	Description of Property and Valuation	Net Value	Amt. of Taxes
Abram, John W. & Flora H	House 3A Old Troy Rd. 1-8B	\$10,000 300	\$10,300
Ackermann, Anna & Burnett, Blanche	House & Studio .8A Main St. 16-13	5,600 200	344.52
Aletter, Werner W. & Anne Marie B.	Camp 56A Burpee Rd. 2-10	600 2,400	178.20
Allen, Irene C.	3/9 Int. 7A Marlborough Rd. 5-49	25	1.49
Allen, Robt. B. & Janice	House & Barn 9A Hancock Rd. 8-46	8,800 500	
	2A Hancock Rd. 8-47	200	
	Soldier's Exemption \$50		9,500
Allis, W. P.	House & Barn 97A Page Rd. 3-30	10,000 3,700	
	95A Page Rd. 3-31	3,500	1,021.68
Allison, Elliott S.	House .8A 16-32	800 1,200	
	Soldier's Exemption \$50		2,000
Allison, Hildreth	.6A 16-33 New Harrisville Rd.	1,200	71.28
Anable, Emily B.	1/2 Int. House & Studio 1/2 Int. 5A Main St. 17-1	3,950 300	252.45
Armitage, Helen D.	House 7A Main St. 16-15	16,000 600	986.04
Ashton, David B.	House 15A Valley Rd. 4-52	5,600 750	
	Soldier's Exemption \$50		6,350
Auchincloss, Justine E.	House Byron Residence 55A Old Troy Rd. 2-2	18,000 2,500	
	Garage Cottage	4,000	1,455.30
Austin, George & Mary	House 22A 3-67	15,000 1,000	
	Windmill Hill Rd.		16,000
Avery, Stephen G. & Frona	House 1A Main St. 16-2	7,000 200	427.68
Babneau, Clarence & Doris	House 17.5A 7-72A, 73, 73A, 74	3,000 800	
	Camp & Buildings	100	
	Bonds Corner Rd.		3,900
Babneau, Jos & Barbara	House & Garage (uncompleted) .5A 8-29	3,400 100	231.66
			3,500
Babneau, Ronald E. & Ruta M.	House 3A Bonds Corner Rd. 8-30	4,500 300	285.12
Ballou, Norman V.	House 49A Old Marlboro Rd. 5-69	14,000 2,100	
	13A Old Marlboro Rd. 5-70	500	
	Soldier's Exemption \$50		16,600
Barden, Brian M.	House & Garage 1.5A Upper Jaffrey Rd. 7-3	6,400 250	
	Soldier's Exemption \$50		6,650
			345.01

Name	Description of Property and Valuation	Net Value	Amt. of Taxes
Barker, William A. & Susan K.	House 20' Lakeshore 10-15 1.2A Lake Rd. 10-20 Bath House	11,200 400 400 400	736.56
Barry, Wm. & Elizabeth	House 18A Valley Rd. 4-67	4,000 900	291.06
Bastedo, Philip & Helen	House, Garage & Shed 9A Snow Hill Rd. 6-21	24,000 700	1,467.18
Beaulieu, Thomas & Margaret	House 2A Old Chesham Rd. 5-8	3,000 250	193.05
Beauregard, Chas. & Sons	Camp & Shed 4A Wight Pond 5-33 Lot off Marlboro Rd. 5-34	850 300 100	74.25
Beauregard, Chas., Estate	38A Howe Reservoir 5-30	7,600	451.44
Beauregard, Wm. J. & Lorraine	Camp Stone Pond Lot 20-11	2,000 800	166.32
Beech Hill Farm	Main House Infirmary 82A New Harrisville Rd. Staff House	20,000 12,000 4,000 4,000	2,376.00
Bemis, Casper C.	25A Monument Rd. 7-26	1,000	59.40
Bemis, Eleanor B.	Eskimo & Bldgs. 10A Marlboro Rd. 5-1	6,000 750	400.95
Bemis, Eleanor B. & Norman D. Jr.	64A Marlboro Rd. 5-2	2,550	151.47
Bender, Nancy M.	House 1A New Harrisville Rd. 16-31	6,000 1,200	427.68
Berger, Franz	House 8A Peterborough Rd. 18-8	12,000 700	754.38
Bernier, Raymond	House 53A Peterborough Rd. 8-12	3,200 1,100	279.18
Betz, John & Joseph	House Foundation Trailer & Bldgs. 10A Peterborough Rd. 4-24 20A Peterborough Rd. 4-58	400 1,600 600 800	178.20
Biedermann, Eric A.	26A Marlboro Rd. 5-41 75A. Marlboro Rd. 5-39	750 2,950	219.78
Biklin, Paul F. & Anne C.	House 15A Parsons Rd. 3-72 147A Dooe Rd. 4-43	8,400 1,000 3,700	778.14
Birch, David L. & Louisa L	Camp 65A Old Marlboro Rd. 1-16A 105A Old Marlboro Rd. 1-11	1,600 2,600 4,350	507.87
Black, Arlene & Marjorie	House 1A Bonds Corner Rd. 7-67 Elderly Exemption	3,000 200 1,550	98.01
Black, Marjorie	Camp .5A Bonds Corner Rd. 7-64	100 100	11.88
Black, Roger & Marjorie	5A Bonds Corner Rd. 7-68	200	11.88
Blackford, Marjorie J. & David N.	House 2A Monument Rd. 19-6	4,000 250	252.45
Blagden, Martha Allen	Allen House & Garage 51A Marlboro Rd. 6-59A	29,600 6,400	

Name	Description of Property and Valuation	Net Value	Amt. of Taxes
	2/9 Int. Marlboro Rd.5-49	20	
	1/2 Int. 430' Lake Shore 13-1	1,720	
	1/2 Int. Boathouse	450	
	1/2 Int. Blagden House & Barn	8,000	
	1/2 Int. 7A Marlboro Rd. 6-59	700	
Blagden, Thomas P. J.	475' Lakeshore Marlboro Rd.	1,900	
	10A Marlboro Rd.	4,000	5,900
Blanchette, Arthur & Edna	House	4,800	350.46
	6A Monument Rd.	400	
Blanchette, Robert O. & Janet L.	House (uncompleted) 5A. Lower Jaffrey Rd.8-3D	6,750 300	5,200
	Soldier's Exemption \$50		7,050
Blout, Ruth	House	18,000	368.77
	128A Page Rd.	3-24 5,100	
	30A Page Rd.	3-29 1,400	
Bonnell, Barhyt & Mary L.	House & Barn	5,600	24,500
	2.5A Hancock Rd.	8-36 250	5,850
Boutwell, John & Marcia	House Trailer 1968 Capital	2,200	
	1.5A Lower Jaffrey Rd. 8-3A	250	
	House Trailer (pocket) Soldier's Exemption \$100	2,200	4,650
Bowden, Walter & Ruth	Stone Pond Lots 20-27, 39, 40 and 28	2,000	2,000
Bowditch, Nancy	Camp	400	118.80
	2.5A E. Harrisville Rd. 7-38	100	500
Bowers, Arthur W. & Helen A.	House	2,000	
	7A Marlborough Rd.	5-28 400	2,400
Brame, J. Yancey	House & Barn Apartment	10,000	142.56
	8A Marlborough Rd.	5-50 500	10,500
Brassard, Wilfred J.	2A Peterborough Rd.	4-23 200	200
Brening, Fred & Ruth	House & Barn	6,000	11.88
	.5A Church St.	16-5 200	
	Soldier's Exemption \$50		6,200
Britton, Robert A. & Jane	Stone Pond Lots 20-22, 47	750	750
Brockett, Peter C. & Rutheva B.	House & Cottage	6,400	
	12A Gowing Lane	7-56 600	7,000
Brooks, Shepherd	House & Garage	18,000	415.80
	11A Old Marlboro Rd.6-9 Lake Shore Lot & Bldg. 10-7	2,200 1,000	21,200
Brown, Donald & Janice L.	House & Garage	5,600	1,259.28
	3A E. Harrisville Rd.7-45 Soldier's Exemption \$50	300	5,900
Brown, Gary & Jean M.	House	4,800	300.46
	9A Lower Jaffrey Rd.	3-55 500	5,300
Brown, Jerry M.	2A Lower Jaffrey Rd.	4-8 100	314.82
	4A Mud Pond Land	8-11 150	
	10A Peterborough Rd.	8-20 400	
	42A Lower Jaffrey Rd.3-47	1,700	

Name	Description of Property and Valuation		Net Value	Amt. of Taxes
	4A Lower Jaffrey Rd. 4-14	150		
	13A Off Goldmine Rd. 4-37	550		
	10A Lower Jaffrey Rd. 4-12	400	3,450	204.93
Brown, Newell & Alice	House	8,000		
	22A Upper Jaffrey Rd. 6-26	1,000	9,000	534.60
Brown Package Co.	65A Old Troy Rd. 1-4	650	650	38.61
Brunell, Alden S. & Marion F.	House	4,800		
	1.5A Goldmine Rd. 4-30	200		
	Soldier's Exemption	\$50	5,000	247.00
Buffum, Beatrice B.	50' Lake Frontage	15-11	1,000	
	Beach Cottage		3,200	4,200
				249.48
Bullard, Dexter M. & Louisa A.	House	7,600		
	10A Main St. 17-23	750	8,350	495.99
Burnham, Arthur & Mary	House	4,000		
	.5A Main St. 17-10	400	4,400	261.36
Burnham, Bruce D.	A-Frame House	600		
	6A Lower Jaffrey Rd. 3-53A	400	1,000	59.40
Burnham, Franklin & Elsie	House	3,200		
	22A Lower Jaffrey Rd. 3-53	900		
	11A Windmill Hill Rd. 3-52	450		
	8A Lower Jaffrey Rd. 4-11	100		
	Boat	50		
	Mobile Home	2,000		
	1.1A Windmill Hill Rd. 3-57	250		
	Shop	600		
	Soldier's Exemption	\$50	7,550	398.47
Burnham, Paul & Edith	House	3,200		
	55A Lower Jaffrey Rd. 3-54	2,200	5,400	320.76
Bussart, Zulema	29A Upper Jaffrey Rd. 3-2	1,300	1,300	77.22
Burnham, Moira Macveagh	39A Off Marlboro Rd. 5-55	1,750		
	House & Garage	20,000		
	30A Off Marlboro Rd. 5-54A	1,200	22,950	1,363.23
Burt, Charles L. & Phyllis S.	Dublin Gen'l Store & Apt.	8,000		
	.25A Main St. 16-36	1,000	9,000	534.60
Cabot, T. Handasyd	1/2 Int. House Pompelia	10,000		
	1/2 Int. 151A Snow Hill	6-17,18	11,000	
	1/3 Int. 20' Lake			
	Frontage 10-16	150	21,150	1,256.31
Cabot, T. Handasyd & Thea Brush	3.5A Cobb Meadow Rd. 7-35A	140		
	2A E. Harrisville Rd. 7-39A	80		
	2A E. Harrisville Rd. 7-40	80		
	1/8A Cobb Meadow Rd. 7-34	10	310	18.41
Cabot, Thea Brush	House & Barn	4,800		
	202A 7-39	3,400		
	E. Harrisville Rd.		8,200	487.08
Calef, Ralph E.	Camp	800		
	60A Windmill Hill Rd. 3-61	2,400	3,200	190.08
Cambre, Phyllis	1A Monument Rd. 7-24	250	250	14.85
Cameron, Richard & Jessie	4A Wight Pond 5-29	1,000	1,000	59.40
Campbell, Eleanor	House	3,600		
	10A Lower Jaffrey Rd. 8-8	500	4,100	243.54
Cardwell, Wm. A. & Edith	1A Marlboro Rd. 5-26	50	50	2.97
Carleton, Peter	House	22,000		
	106A Old Marlboro Rd. 6-5	4,600		

Name	Description of Property and Valuation			Net Value	Amt. of Taxes
	25' Lake Shore	15-6	500		
	Bath House		400	27,500	1,633.50
Carli, Lawrence T. & Barbara B.	House		7,200		
	59A Hancock R.	8-32A	2,500	9,700	576.18
Caron, Charles E.	House (incomplete)		2,250		
	22A E. Harrisville Rd.	7-42	1,000	3,250	193.05
Carr, Myrtle	House, Cabin & Barn		4,800		
	2A Peterborough Rd.	8-25	200	5,000	297.00
Carr, Rosamond W.	2A Old Marlboro Rd.	1-13	400	400	23.76
Casey, Joseph H. & Judith K.	5A Valley Rd.	4-78A	350	350	20.79
Chalke, Betty Lou	18A Valley Rd.	4-70A	700	700	41.58
Chalke, Norman & Betty	1957 Detroit Mobile Home		600		
	House		4,800		
Chapin, Lillian	3A Valley Rd.	4-70	300	5,700	338.58
	House & Garage		12,000		
Chase, Alvin & Geraldine	15A Old Troy Rd.	6-2	1,000	13,000	772.20
	Camp		600		
Chase, Carroll M. & Russell W. & Teachman, Janice M.	.5A Marlboro Rd.	5-24	100	700	41.58
	House & Barn		9,000		
Christopherson, Dale	1.5A Main St.	17-8	400	9,400	558.36
	Camp		1,700		
Clark, Grenville, Jr. & Spencer, Louisa C.	Stone Pond Lot	20-32	500	2,200	130.68
	House & Bldgs		20,000		
Clark, Mary Brush	298A Lake Rd.	6-12	12,400		
	House "Five Maples"		4,000		
	37A Lake Rd.	9-1	7,400		
	720' Lake Frontage, 6 A,	9-2	9,600		
	350' Lake Frontage, 1 A,	9-3	1,600	55,000	3,267.00
	House		7,200		
	81A Pierce Rd.	7-11	3,400		
	18A Off Pierce Rd.	7-10	720		
	18A Off Monument Rd.	7-20	720		
	160' Lake Frontage 1 A	10-2	1,600		
Clark, Ruth E.	25' Lake Frontage	15-4	500		
	Bath House		400	14,540	863.67
Close, Elmer H.	1/3 Int. 5A Monument Rd.	7-27	70		
	1/3 Int. 4A Monument Rd.	7-32	50	120	7.13
Close, Lulette	29A Upper Jaffrey Rd.	3-3A	1,150	1,150	68.31
	House		20,000		
	239A Upper Jaffrey Rd.	2-4	9,920		
	34A Upper Jaffrey Rd.	3-3,4	1,730		
Close, Lulette S. & Vonstade, Susan R.	House - Upton Cottage		4,000	35,650	2,117.61
	Bath House		400		
Clukay, Harold & Isabel	73' Lake Frontage	10-14	1,460	1,860	110.48
	House, Barn & Garage		7,200		
	53A Hancock Rd.	8-50	2,200		
	Soldier's Exemption \$50			9,400	508.36

Name	Description of Property and Valuation		Net Value	Amt. of Taxes
Coache, Philip & Ethel	17A. Windmill Hill Rd. 3-68	700	700	41.58
Cockey, Bruce & Donna	2A Valley Rd. 4-78B	250	250	14.85
Colbert, Edward M. & Dorothy T.	6A Old Marlboro Rd. & 161' Stone Pond Frontage 5-71A	1,950	1,950	115.83
Conley, Helen B.	House 1A Gowing Lane 7-59 Soldier's Exemption \$50	4,000 200	4,200	199.48
Constant, F. Woodbridge & Elizabeth B.	House, Barn & Garage 40A Windmill Hill Rd. 7-8 Caretaker's House 1"Puffin" Sailboat	20,000 2,000 4,000 150	26,150	1,553.31
Contoocook Valley School District	Dublin Consolidated School 2A Main St. 16-45	0 0	0	
Cooley, Arthur P. & Nancy M.	64A Old Troy Rd. 1-5	650	650	38.61
Cota, Norman J. & Doris M.	Stone Pond Lot 20-36	500	500	29.70
Crocker, Augustus & Julie S.	20' Lake Frontage 10-12	400	400	23.76
Crocker, Augustus T. & Oliver, Peter	House 5A Lake Rd. 10-30	10,000 1,200	11,200	665.28
Crocker, Lyneham, Trustees	House 15A Lake Rd. 10-24 350' Lake Frontage 1A 10-11 2 15'x10 Lake Frontage 10-10 4.5A Off Lake Rd. 10-22	10,000 3,200 7,000 1,700 900	22,800	1,354.32
Croteau, Mertie	Camp Stone Pond Lot 20-10	2,000 800	2,800	166.32
Croteau, Oscar, Estate	Stone Pond Lot 20-21	500	500	29.70
Crossley, Edmund & Nellie A.	House & Barn 141A Parsons Rd. 3-74 Soldier's Exemption \$50	2,400 2,000	4,400	211.36
Crowell, Richard F. & Anita	House 1A Hancock Rd. 8-31	4,000 200	4,200	249.48
Cuddihee, James & Elsa	House & Barn 1A Main St. 16-43 Soldier's Exemption \$50	10,000 400	10,400	567.76
Cumbres, Inc.	Dublin Inn, Ski Lodge Cottages 76A Pierce Rd. 7-15 2A Pierce Parking Lot 18-4	30,000 3,200 100	33,300	1,978.02
Curran, Arthur R.	House 2A Main St. 16-40	3,600 400	4,000	237.60
Curtis, Edith R.	House & Garage 10A Off Main St. 16-44	9,200 2,000	11,200	665.28
Cutter, Eleanor	1/2 Int. Lake Shore 13-2	900	900	53.46
Cybatina Fund	117A Old Troy Rd. 1-3	1,150	1,150	68.31
Czuy, Ted J. & Jeanne S.	Camp Stone Pond Lot 20-7	2,000 800	2,800	166.32

Name	Description of Property and Valuation	Net Value	Amt. of Taxes
Dailey, Ralph E. & Ruth H.	House 13A Upper Jaffrey Rd.3-9	6,000 700	397.98
Daniels, Clarence W. Jr. & Jane G.	8A Monument Rd. 7-26A 25A Off Monument Rd. 7-30	350 250	35.64
Darobsum, Inc.	Huyck Flowage Rights	500	29.70
Davenport, C. P., Inc.	118A Marlboro Rd. 6-66	4,700	279.18
Davidowicz, Alfred & Louis	Camp Stone Pond Lot 20-35	2,000 500	148.50
Davis, Norman	House 186A Hancock Rd. 8-33A 12A Valley Rd. 4-54	7,200 7,450 600	905.85
Delnero, Richard A. & Eileen R.	House & Barn 69A Monument Rd. 7-23 12A Cobb Meadow Rd. 7-31 Cottage	2,000 3,100 100 800	356.40
Descoteaux, H. O.	1 Boat	100	5.94
Dionne, Adjutor & Rita	House & Garage 3A Coldmine Rd. 4-41	4,200 300	267.30
Dodge, Elizabeth G.	Camp Stone Pond Lot 20-9	2,200 800	178.20
Dole, Alexander & Virginia	House & Garage "Houghton" Place 27A Old Marlboro Rd. 1-17	8,000 1,200	546.48
Doscher, John F. & Helen P.	House 2A Main St. 17-22	6,000 400	380.16
Doyle, Jesse & Christy	House 30A Dooe Rd. 4-47 30A Dooe Rd. 4-48	4,400 1,400 1,200	415.80
Doyle, Mary N.	1/3 Int. 5A Monument Rd. 7-27 1/3 Int. 4A Monument R. 7-32	70 50	7.13
Doyle, Robert & Mary	House & Barn 1A Main St. 17-20 Soldier's Exemption \$50	4,800 400	258.88
Drolshagen, Roger S. .	1/2 Int. 41A 5-43 Howe Reservoir	4,100	243.54
Dublin Associates, Inc	139A Marlboro Rd. 6-61	11,800	700.92
Dublin Christian Academy	Dark Pond Main House Dormitory Classroom Supervisor's Apt. & Dorm. Principal's House-Faculty #1 Classroom Barn Sap House Boy's Dormitory Faculty House 2 66A (3Ex) Page Rd.3-28 24A Windmill Hill Rd.3-60 21A Windmill Hill Rd.3-49 94A (20Ex) Page Rd. 3-27 Faculty House Windmill Hill Rd. Faculty House Windmill Hill Rd.	0 0 0 0 0 0 4,000 2,700 950 200 3,300 5,200 4,400	

Name	Description of Property and Valuation	Net Value	Amt. of Taxes
	Faculty House Windmill Hill Rd. 4,400		
	14A (2Ex) Windmill Hill Rd. 3-59 950		
Dublin Community Church	Trailers 2 2,000	28,100	1,669.14
	Church & Sheds - Parsonage 0		
	1/2 A Main St. 16-12 0		
Dublin Hills, Inc.	4A Main St. 16-37 0	0	0
	House & New Wing Incomplete 13,750		
Dublin Historical Society	1/2A Harrisville Rd. 16-25 200	13,950	828.63
	Building 0		
	.5A Main St. 16-46 0	0	0
Dublin Lake Club	Club House & Bath Houses 4,000		
	660 Lake Frontage, 17A 15-3 13,200		
	Sailing Club-Shed-Piers-Floats 2,000		
	Golf Club House 4,000		
	Golf Course 114A 5-63 10,800		
	Parking Lot 5A 6-3 200		
	Old Troy Rd. 700' Lake Frontage 14-1 5,600		
	480' Lake Frontage 14-3 3,800		
	560' Lake Frontage 14-4 4,500		
	360' Lake Frontage 10-18 7,200		
Dublin Oil Co.	132 Lake Frontage 11-1 2,600	57,000	3,439.26
Dublin Sailing Club	Fuel Oil Pumps & Tanks 1,000	1,000	59.40
Dublin School Inc.	1/2 Int. Launch 500	500	29.70
	Science Bldgs. & Main Office 0		
	1/2A Off Harrisville Rd. 6-44 0		
	Studio 0		
	.3A Off Harrisville Rd. 16-23 0		
	1A Haker Lot Harrisville Rd. 16-26 0		
	10 Sailboats, Canoe, Outboard Runabout, 1/2 Int. Launch 0	0	0
Dublin, Town of	6A Burpee Rd. 2-11 0		
	12.5A Church St. Ball Park 6-35 0		
	1A Peterboro Rd. Tool Barn 7-48 0		
	79A Bonds Corner Rd. Dump 7-70 0		
	2-1/8A Lower Jaffrey Rd. 8-1 0		
	1/16A Lake Rd.-Boat Landing 12-9 0		
	2A Old Common Rd. 15-15 0		
	7.6A Cemetery 15-16 0		
	Town Hall & Lot 16-10 0		
	Library & Lot 16-11 0		
	Fire Station & Lot 16-34 0		
	1/5A Bonds Corner Rd. 7-65 0		
Dublin Women's Club	17A Flowage Marlboro Rd. 5-56A 0	0	0
	Club House 4,000		
	.5A Main St. 17-21 200		
	Bath House 400		
	125' Lake Frontage 15-12 2,500	7,100	421.74

Name	Description of Property and Valuation		Net Value	Amt. of Taxes
Dunning, Dennis	House	3,000		
	15A E. Harrisville Rd. 7-43	100	3,100	184.14
Duplissie, Norman R. & Virginia L.	Stone Pond Lot	20-23 250		
	Stone Pond Lot	20-24 500	750	44.55
Dupree, Philip C. & Annabelle	House	4,000		
	23A Old Peterborough Rd.			
	4-18	920		
	16A Peterborough Rd.	4-16 640		
	62A Peterborough Rd.	8-15 2,640		
	Soldier's Exemption \$50		8,200	437.08
Dyer, George B.	Camp	2,000		
	Stone Lot	20-13 800		
	Stone Pond Lot	20-15 100		
	1 Boat	40	2,940	174.64
Dykstra, James M. & Gladys R.	23A Valley Rd.	4-49 900	900	53.46
Eaton, Justine A. c/o Frederick Eaton	270' Lakeshore	14-17 2,150	2,150	127.71
Eaton, Frederick & Justine	House & Cottage	34,000		
	46A Old Harrisville Rd.			
	6-55	2,200		
	4A Old Harrisville Rd.	6-56 200		
	2/9 Int. 7A Harrisville Rd.			
	6-49	20	36,420	2,163.35
Eaves, Russell & Glenna	House & Garage	6,400		
	1A Main St.	17-6 400	6,800	403.92
Elder, Andrew & Lynn	House & Barn	6,000		
	6A Main St.	16-39 600		
	Soldier's Exemption \$50		6,600	342.04
Elder, David	House	6,000		
	2A Upper Jaffrey Rd.	7-2 250		
	Soldier's Exemption \$50		6,250	321.25
Elder, John	House	6,000		
	36A Main St.	17-2 1,800		
	1/2A Main St.	17-3 200		
	Soldier's Exemption \$50		8,000	425.20
Ellison, Milton & Phyllis	Camp	1,600		
	Stone Pond Lot	20-14 800		
	Stone Pond Lot	20-17 500	2,900	172.26
Emmanuel Church	Church & Rectory	0		
	2A New Harrisville Rd.	16-22 0	0	0
Exel, Stephen A & Ruth H.	Camp	2,400		
	Stone Pond Lot	20-2 800	3,200	190.08
Fairfield, Romeo & Beatrice	House & Garage	9,000		
	8A Upper Jaffrey Rd.	6-29 500	9,500	564.30
Fales, George & Elizabeth	Cottage	2,200		
	6A Burpee Rd.	2-8 400	2,600	154.44
Faulkner, Alaric	10A Off Goldmine Rd.	4-36 100	100	5.94
Faulkner, Lois A.	House	10,000		
	4.5A Off Valley Rd.	4-53A 350		
	5.5A Off Valley Rd.	4-53B 200	10,550	626.67
Faxon, Henry Hardwick, Jr.	19A Windmill Hill Rd.	4-3-65 800	800	47.52
Fearing, Gwendoline	House & Garage	20,000		
	36A Off Lake Rd.	6-14 7,200	27,200	1,615.68

Name	Description of Property and Valuation	Net Value	Amt. of Taxes
Feldman, Anne N.	Cabin 3A Old Marlboro Rd. 5-68	400 300	700 41.58
Fiske, Lendall	House 3A Main St. 17-5	6,000 500	6,500 380.10
Fitts, Esther A.	House .5A Main St. 17-24	5,600 200	5,800 344.52
Fitzgerald, Kathleen	40A Off Lower Jaffrey Rd. 4-2	400	400 23.76
Foley, Forrest & Dorothy	Stone Pond Lot 20-19	500	500 29.70
Foote, Doris R.	House 8A Main St. 17-9	9,600 700	
Foote, George B.	25' Lakeshore 10-6 13A Off Old Marlboro Rd. 6-8	500 2,600	10,800 2,600 641.52 154.44
Forest, Edward & Laurette	Camp Stone Pond Lot 20-33	800 500	1,300 77.22
Fortin, Robert W.	Stone Pond Lot 20-16 Stone Pond Lot 20-18	500 500	1,000 59.40
French, Ruth B.	1/2 Int. House & Studio 1/2 Int. 5A Main St. 17-1	3,950 300	4,250 252.45
Friendly Farm, Inc.	House & Barn Cottage 7A Marlboro Rd. 6-60	10,000 2,400 600	13,000 772.20
Frost, Clenn & Alberta	Stone Pond Lot 20-41	500	500 29.70
Gagnon, Wilfred Jr., & Joyclyn	Camp Stone Pond Lot 20-42 Stone Pond Lot 20-46	400 1,000 500	1,900 112.86
Gebauer, Leopold & Marie	House & Barn 9A Marlboro Rd. 5-53	8,000 700	8,700 516.78
Geddes, Paul	17A Marlboro Rd. 5-13	700	700 41.58
Gerry, Alene	House & Barn 150A Gerry Rd. 7-53	18,000 6,000	
Giblin, Edward & Mary	Guest Cottage House 4A Upper Jaffrey Rd. 3-16	4,000 6,000 350	28,000 6,350 377.19
Gilman, Lawrence & Doris	House 1.5A Church St. 16-6 .5A Howe Reservoir 5-32 Soldier's Exemption \$50	250 200	5,250 261.85
Gilman's Garage	Garage 1.5A Peterborough Rd. 8-9	4,400 300	4,700 279.18
Gleason, John R.	1.5 Blackberry Lane 6-57 1/2 Int. 90' Lakeshore 13-2	50 900	950 56.43
Glenn, William	House 625A Old Troy Rd. 2-3 Garage House Ballroom 40' Lakeshore 10-5	8,000 15,400 7,200 1,200 800	
Glidden, Lloyd & Helen	1/6 A Charcoal Rd. 5-62A House 9A Monument Rd. 7-22	50 3,200 500	32,650 3,700 219.78
Gnade, Fred A., Jr. & Dorothy W.	6A Monument Rd. 19-7 Lot Off Monument Rd. 19-4A	250 50	300 17.82
Gnade, William A. & Joan B.	House 4A Monument 19-2	6,000 300	6,300 374.22

Name	Description of Property and Valuation	Net Value	Amt. of Taxes
Gooding, Charles L. & Marian R.	2A Burpee Rd. 2-14	250	
	House Trailer 1957	400	
	House (Incomplete)	6,000	
Gowing, Belle, Estate	38A Burpee Rd. 2-13	1,500	8,150
	Farm Cottage	2,400	
	5A Peterborough Rd. 7-52	320	
Grant, Irene A.	8A Gerry Rd. 7-54A	230	2,950
	Caltin House	24,000	
	House & Barn	4,000	
	102A Marlboro Rd. 6-59B	12,650	
	.5A Blackberry Lane 6-63A	100	
	2/9 Int. 7A Marlboro Rd. 5-49	20	
	1/2 Int. 430' Lake Shore 13-1	1,720	
	1/2 Int. Boathouse	450	
	1/2 Int. Blagden House & Barn	8,000	
	1/2 Int. 7A Marlboro Rd. 6-59	700	51,640
3,067.42			
Grasso, Leonard A. & Virginia D.	2A Monument Rd. 7-33	100	100
	.5A Valley & Dooe Rd. 4-66	20	20
Greeley, Samuel	1/3 Int. 50' Lake Frontage 14-5	350	
Greene, Thayer A.	1/3 Int. Bath House	150	
	1 "Puffin" Sailboat	150	650
	1/3 Int. 5A Monument Rd. 7-27	70	
Grimes, Alfred T.	1/3 Int. 4A Monument Rd. 7-32	50	120
	1/2 Int. Camp	1,000	
	1/2 Int. Stone Pond Lot 20-1	400	
Hackler, George T.	1 Boat	100	1,500
			89.10
Haddock, James A. & Doris R.	House (Uncompleted)	4,800	
	.28A Cobb Meadow Rd. 7-35	1,300	6,100
Hailson, Louis & Lucy T.	6A Old Marlboro Rd. & 163' Stone Pond Frontage 5-71B	1,950	
	5A Old Marlboro & Stone Pond Rd. 5-71C	1,950	3,900
	House	10,000	
Hale, Jessie & Samuel	5.5A Lake Rd. Loon Point 10-13	29,600	
	1 Skipjack Sailboat	400	40,000
Hale, Judson & Sally H.	House & Garage	14,000	
	52A Goldmine Rd. 4-31	2,100	
	14A Valley Rd. 4-57	700	
	1 Skipjack Sailboat	400	17,200
Hale, Maurice W. & Kay H.	90A Upper Jaffrey Rd. 3-13	4,000	4,000
Hale, Rufus F. & Tacie Belle	House & Barn	18,000	
	8A Old County Rd. 18-10	700	
	2A Old County Rd. 18-2	100	18,800
Hamalain, Matti & Doris	House, Barn & Garage	6,000	1,116.72
	4A Pierce Rd. 7-13	300	

Name	Description of Property and Valuation	Net Value	Amt. of Taxes
	1 Boat	200	
	Soldier's Exemption \$50		
Hamilton, Suzanne B.	House & Barn	12,000	336.10
	23A Old Marlboro Rd.1-19	1,100	
	7A Old Marlboro Rd. 1-20	300	13,400 795.96
Hammond, Richard & Ruth	House & Barn	10,000	
	4A Upper Jaffrey Rd.7-1	300	
	Soldier's Exemption \$50		10,300 561.82
Hannaford, Paul	Buildings & Shed	800	
	3A Hancock Rd. 8-42	150	
	6A Hancock Rd. 8-43	400	
	Soldier's Exemption \$50		1,350 30.19
Harris, John W.	House, Barns & Sheds	21,500	
	34A Page Rd. 3-25	1,400	
	110A Harris Rd. 3-26	4,400	
	Caretaker's House	4,000	31,300 1,859.22
Harty, Mavis	House	4,600	
	4A Old Chesham Rd. 5-7	350	4,950 294.03
Hawkins, Jane & Millicent	House	3,600	
	.75A Frothingham Rd.15-22	400	
	152' Lakeshore 15-13	1,200	
	1.5A Frothingham Rd.15-18	600	
	Cabin	400	6,200 368.28
Hayes, Harvey C. Estate	House & Barn	8,000	
	44A Peterborough Rd.8-7	1,300	9,300 552.42
Hayes, Harvey, Jr.	House (Uncompleted)	2,700	
	Cabin	800	
	53A Hancock Rd. 8-27	2,350	
	Soldier's Exemption \$50		5,850 297.49
Henderson, Barclay and Ayala, Mary	24A Parsons Rd. 7-4	1,000	1,000 59.40
Henderson, Edith	Studio	3,200	
	5A Old Marlboro Rd. 6-10A	1,000	4,200 249.48
Henderson, Ernest III Et Al	House	20,000	
	75A Windmill Hill Rd.3-1	8,300	
	30A Old Marlboro Rd. 6-4	6,000	34,300 2,037.42
Henderson, Faryl F.	House	16,000	
	2A Windmill Hill Rd.7-3B	250	16,250 965.25
Henderson, Frances	House and Garage	8,000	
	20A Old Marlboro Rd.6-10	4,200	12,200 724.68
Herman, Mark N.& Ronnie S.	5.5A Dooe Rd. 4-44	250	250 14.85
Hewett, Peter M. & Luan	House	10,000	
	3.5A Lake Rd. 10-19	700	10,700 635.58
Hewett, Robert D. & Janice A.	House & Barn	3,600	
	1/2A Marlboro Rd. 5-42	100	3,700 219.78
Hipple, Glen H. & Susan J.	Carr's Store	8,000	
	2A Bond's Corner 8-22	250	
	Cor. Lot Bond's Corner 8-23	10	
	Trailer	2,000	
	Soldier's Exemption \$50		10,260 559.44
Holmes, Gladys M.	House	6,000	
	1A Main St. 17-4	400	6,400 380.16
Horner, Joseph	Trailer	1,000	
	4A Gerry Rd. 7-55	350	
	Home 1/3 Complete	800	2,150 127.71

Name	Description of Property and Valuation		Net Value	Amt. of Taxes
Hosmer, Frederick P. & Doris E.	House & Barn 31A Old Peterborough Rd.	16,100		
		4-21 1,400	17,500	1,039.50
Hotin, William R. & Leona M.	House & Barn .5A Peterborough Rd.17-26 Soldier's Exemption \$50	6,000 200		
			6,200	318.28
Hughes, John T. Jr. & Jean S.	House (Uncompleted) 10A Old Marlboro Rd. 1-14	5,250 550		
			5,800	344.52
Hussey, Forrest A. & Ruth C.	Camp 19A Marlboro Rd.	100		
	Wight Pond	5-27 950	1,050	62.37
Hutchinson, Ann E.	House 8A Old Marlboro Rd. 1-9	10,000 500		
			10,500	623.70
Hutchinson, Mary-Clo	4A Lake Rd. 10-21	1,000		
	Hill House	8,000	9,000	534.60
Hyman, Bernice	House 6A Church St. 6-30 2A Church St. 6-31 1/8A Church St. 6-32 Shop (Uncompleted)	6,000 400 80 20 450		
			6,950	412.83
Hyman, Thomas & Bernice	12A E. Harrisville Rd.7-44A	450	450	26.73
Camp Iro, Inc.	Camp Buildings 14A & 250' Lake Shore 3-46	12,000 2,400		
	105A Lower Jaffrey Rd.4-1	4,200	18,600	1,104.84
Inferrera, John A.	House 1.5A Goldmine Rd. 4-32	5,600 250		
			5,850	347.49
Ivanov-Rinov, Muriel	House & Garage 3A Pierce Rd. 7-14	4,800 300		
			5,100	302.94
James Estate	House & Sheds Studio 25A Old County Rd. 7-16	12,000 2,400 1,400		
			15,800	938.52
James, Alexander R.	House & Garage 17' Lakeshore 10-1 4A Lake Road 10-29 Bath House	10,000 350 800 500		
	Soldier's Exemption \$50		11,650	642.01
James, Estelle	32A Chesham Rd. 5-9		1,300	77.22
Jamgochian, Albert K., Jr. & Barbara	House & Garage .5A Upper Jaffrey Rd.3-12 28A Upper Jaffrey Rd.3-14	4,800 200 1,100		
			6,100	362.34
Jarvie, Roy M. & Florence	House 2A Marlboro Rd. 5-36	2,000 250		
			2,250	133.65
Johanson, Ken & Elma	House 2A Craig Rd. 3-34 1A Craig Rd. 3-35	3,200 250 50		
			3,500	207.90
Johanson, Sven	House & Barn 40A Korpi Rd.-Frost Pd. 3-41	2,400 3,200 800		
	16A Lower Jaffrey Rd.3-48			
	1.5A Lower Jaffrey Rd.4-7	50		
	Camp	2,000	8,450	501.93
Johnson, Charles & Clara	Camp 84A Page Rd. 3-22	2,000 3,200		
			5,200	308.88

Name	Description of Property and Valuation		Net Value	Amt. of Taxes	
Johnson, Keith R. & Nancy	3A Hancock Rd. 8-49	150	150	8.91	
Johnson, Marion & O'Brien, Alice	Birch Acres House & Barn	8,000			
	Cottage	2,400			
	9A Hancock Rd. 8-33	500			
	8A Hancock R. 8-32	500	11,400	677.16	
Johnson, Ralph M. & Merry V.	House	6,000			
	1.5A Goldmine Rd. 4-40	250	6,250	371.25	
Johnson, Roy & Barbara	Camp	4,800			
	340' Lakeshore Frost Pond				
		3-43	2,700	7,500	445.50
Jolley, Elmer O. & Jean O.	House	8,000			
	175' Lake Frontage	11-2	3,500	11,500	683.10
Jones, James W. & Patricia Ann	10A Dooe Rd. 4-46	400	400	23.76	
Jones, William D. & Alma F.	13A Hancock Rd. 8-35	500	500	29.70	
Jordan, Richard A. & Polly C.	House	4,000			
	7A Goldmine Rd. 4-33	450	4,450	264.33	
Kay, Theresa A.	House	800			
	2A Howe Reservoir 5-38	800			
	3A Marlboro Rd. 5-35	300	1,900	112.86	
Keenan, Brian A.	House & Barn	4,000			
	1/2A E. Harrisville Rd. 18-7	100	4,100	243.54	
Kelly, Louise W.	House & Garage "Briar Patch"	16,000			
	10A Snow Hill Rd. 15-1	750			
	Shonk House & Garage	6,000			
	2A Upper Jaffrey Rd. 16-16	450			
	50' Lake Frontage 15-10	1,000			
	Bath House	1,200	25,400	1,506.76	
Kennelly, Ellen Lee Bayard	House	20,000			
	58A Charcoal Rd. 5-61	2,300			
	1A Old Common Rd. 15-19	400			
	3A Old Common Rd. 15-20	1,200	23,900	1,419.66	
Kenney, Thomas & Margaret	1/3A Peterborough Rd. 4-27	20	20	1.19	
Kilson, Martin & Marion	House	6,400			
	11A Windmill Hill Rd. 7-6	600	7,000	415.80	
Kingdom, Inc. The	Main Building	0			
	Sanctuary Building	0			
	Barn Dormitory	0			
	Men's Dormitory	0			
	Shop Building	0			
	Carpenter Shop	0			
	1/2 Tax Exempt Cottage	2,500			
	133A Old Marlboro Rd. 1-8	3,970			
	148A Old Marlboro Rd. 5-64	4,580			
	Garage	0	11,050	656.37	
Knight, Frank	Camp	1,600			
	Stone Pond Lot 20-3	800			
	Stone Pond Lot 20-48	500	2,900	172.26	
Knight, Gordon R. & Adele R.	Shop	900			
	House	4,000			
	60A Old Peterborough Rd. 8-14	2,550			
	2A Old Peterborough Rd. 4-19	100	7,550	448.47	

Name	Description of Property and Valuation		Net Value	Amt. of Taxes
Knight, Henry L.	House Trailer	2,000		
	1A Old Peterborough Rd. 8-14A	200	2,200	130.68
Knight, Robert & Bernadette	House	6,000		
	8A Windmill Hill Rd.3-66	500		
	Soldier's Exemption \$50		6,500	336.10
Knowlton, Winfred	3A Marlboro Rd.	5-19	150	8.91
	Korpi, Sarah & Frank	House	4,000	
Koskela, Otto A. & Pearl R. T.	7A Lower Jaffrey Rd.4-4	450	4,450	264.33
	House	2,800		
	86A Valley Rd.	4-75	3,100	
Kraichnan, Robert H. & Carol G.	1A Valley Rd.	4-77	50	5,950
	House & Garage	10,000		
Krogman, Robert & Mary	Office Building	2,000		
	250A Off Upper Jaffrey Rd. 2-5	8,660		
	29A Off Burpee Rd.	2-6A	1,150	21,810
	House & Garage	10,000		1,295.51
	2A Harrisville Rd.	6-42	250	
Kukish, Peter & Rose	3A Peterboro Rd.	17-25	300	
	Office Bldg. & Apts.		12,000	22,550
	House & Garage		4,800	1,339.47
	10A Marlboro Rd.	5-47	550	
Labrie, Eleanor	12A Marlboro Rd.	5-48	250	
	Soldier's Exemption \$50			5,600
	Camp		1,600	282.64
	Stone Pond Lot	20-29	500	
	Stone Pond Lot	20-37	500	
Labrie, Muriel	Stone Pond Lot	20-38	500	3,100
	Stone Pond Lot	20-30	500	500
Lafortune, Thomas & Judy	Stone Pond Lot	20-30	500	29.70
	House & Barn Apartment		10,000	
Lais, Leonor	10A Main St.	7-19	800	
	6A Marlboro Rd.	5-52	250	
Lamb, Aimee	Fairbanks Hill			250
	House & Studio		6,000	14.85
	25' Lake Frontage	15-8	500	
Lamoureux, Leo & Norma	1A Main St.	17-14	400	
	Bath House		1,200	8,100
	Camp		2,000	481.14
Lang, Zoe & Mitchell, Harlan	Stone Pond Lot	20-4	800	2,800
	150A Old Troy Rd.	1-2	1,500	1,500
Lang, Lydia	Camp		1,600	89.10
	52A Upper Jaffrey Rd.3-10		2,200	3,800
Lapinsky, Albert & Eleanor	House & Garage		3,600	225.72
	1A Lower Jaffrey Rd.	8-2	200	
	Soldier's Exemption \$50			3,800
Latchis, Eugenia K.	House Owl's Nest		7,200	
	100' Lake Frontage	14-8,9	2,000	
	1/5A Marlboro Rd.	14-13	600	
	1A Marlboro Rd.	14-14	400	
	House & Barn		16,000	26,200
Latti, Richard & Marian	House & Barn		4,800	1,556.28
	11.5A Valley Rd.	4-56	450	
	4.5A Valley Rd.	4-59	350	
	Soldier's Exemption \$50			5,600

Name	Description of Property and Valuation	Net Value	Amt. of Taxes
Lee, Henry & Joan	House	8,000	
	6A Upper Jaffrey Rd.7-3A	250	
	275' Lake Frontage 11-3	5,500	
	Tracy House	4,000	17,750 1,054.35
Lehmann, Nancy M.	House-Village	6,000	
	13.5A Main St. 6-36	900	
	23A Lower Athletic Field		
	6-41	900	
	20A Upper Field & Spring Land 6-45	1,100	
	Hill House	6,000	
	Gate House	2,000	
	29' Lake Frontage 15-7	600	
	2A V Lot 16-17	400	17,900 1,063.26
	Main House	10,000	
Lehmann, Paul W.	7A Harrisville Rd. 6-43	900	
	New Dormitory	8,000	
	School House	3,200	
	Arts Building	8,000	
	Sleepy Hollow & Wing	4,000	
	Little House	4,000	
	1/2A Harrisville Rd.16-30	100	
	27A Harrisville Rd. 6-38	1,100	
	176A Harrisville Ski Area 6-39	1,800	41,100 2,441.34
	Bungalow & Garage	4,000	
Lehmann Trust	3A Main St. 16-20	500	
	Boat House	1,000	
	75' Lake Frontage 15-9	1,500	
	83.5A Harrisville Rd.6-37, 37A	825	7,825 464.80
	House	4,800	
Leonard, Clyde J.	2A Church St. 16-8	250	5,050 299.97
	House & Garage	4,400	
Lewandowski, Joseph & Ida	.5A Valley Rd. 4-74	200	4,600 273.24
Lindgren, John H. & Phyllis C.	House	2,400	
	2A Marlboro Rd. 5-45	250	2,650 157.41
Lindhe, Richard & Betty	1A Hancock Rd. 8-51	40	40 2.38
	House & Barn & Cottage	10,000	
Link, Emily Putnam	5A Old Marlborough Rd. & 160' Stone Pond Frontage		
	5-71	2,100	12,100 718.74
	Stone Pond Lot 5-73	500	500 29.70
Lodge Mary C.			
Loranger, Bernard & Marion J.	House & Barns	8,000	
	4.5A Marlboro Rd. 6-62	500	
	Soldier's Exemption \$50		8,500 454.90
Lot 21 Association	Stone Pond Lot 20-6	800	800 47.52
Luopa, Toivo & Helen	House	4,000	
	1.5 Bond's Corner Rd.7-63	250	4,250 252.45
	40A Off Valley Rd. 4-53C	1,600	1,600 95.04
Lynch, Norman P.	House & Garage	4,400	
	1/2A Peterboro Rd. 8-21	100	
	Soldier's Exemption \$50		4,500 217.30
Macgrath, C. Richard & Nancy	House	20,000	
	6A Lake Rd. 10-26	1,400	
	250' Lake Frontage 10-8	3,500	
	Boat House	1,200	26,100 1,550.34

Name	Description of Property and Valuation	Net Value	Amt. of Taxes
Mackey, W. J.	1/2 Int. Camp	1,000	
	1/2 Int Stone Pond Lot 20-1	400	
Macveach, Louise Cameron	30' Lake Frontage 14-12	600	83.16
	Bath House	400	
	1.5A Marlboro Rd. 5-50B	100	
	80A Howe Reservoir 5-51	16,000	1,015.74
Marchand, Rene	Stone Pond Lot 20-43	500	29.70
Marstaller August F., E. Irene & Pauline M.	Camp	1,400	
	26A Burpee Rd. 2-6	1,200	
	Elderly Exemption	-1,550	62.37
Marston, Frederick F., Jr.	House & Barn	12,000	
	18A Pierce Rd. 7-9	900	
	1 Skipjack Sailboat	400	790.02
Mayo, James & Dorothy	House & Garage	8,000	
	8.5A Lake Rd. 6-13	1,700	
	29' Lake Frontage 10-4	600	
	Bath House	400	
	Soldier's Exemption \$50		585.58
McCarthy, Charles J. & Edna M.	House	3,600	
	1A Korpi Rd. 3-40	200	225.72
McCarthy, James B.	House	2,000	
	.5A Monument Rd. 19-5A	200	130.68
McCarthy, Marjorie	House	4,000	
	1.5A Monument Rd. 19-5	200	249.48
McClellan, Henry & Mary	House	4,000	
	18A Burpee Rd. 2-15	900	291.06
McDonald, Brian & Lucille	House & Garage	6,800	
	1A Main St. 16-42	400	427.68
McFarland, Ross A. & Emily F.	Main House	24,000	
	45A Lake Rd. 16-11	9,200	
	Guest House Uncompleted	9,000	
	4A Lake Rd. Brewster Lot 12-4	800	
	Bath House	1,200	
	282' Lake Shore 12-7	2,300	
	230' Lake Shore 12-8	1,800	48,300
McIntosh, Carol	5A Upper Jaffrey Rd. 3-13A	200	11.88
McKee, Mary	House	12,000	
	10A Old Marlboro Rd. 6-7	2,200	
	Soldier's Exemption \$50		793.48
McKeen, C. E.	House & Garage	8,800	
	1.5A Lake Rd. 11-9	600	
	Soldier's Exemption \$50		508.36
McKenna, Alice	House & Garage	8,000	
	21A Upper Jaffrey Rd. 6-28	1,000	
	1 Boat	300	
	Soldier's Exemption \$50		502.42
McKenna, Frank & Alma	House & Garage	4,000	
	1A Windmill Hill Rd. 7-7	200	
	Elderly Exemption	-1,550	157.41
McKenna, John J. & Alice F.	1A Old Marlboro Rd. 1-12	40	
	220A Old Marlboro Rd. 1-16	8,000	
	9A Old Marlboro Rd. 5-67	360	498.96
McLean, Ernest Jr. & Alene	House	4,800	
	13A Lower Jaffrey Rd. 4-5	700	
	Soldier's Exemption \$50		276.70

Name	Description of Property and Valuation	Net Value	Net Value	Amt. of Taxes
McClean, Robert N. & June M.	House	4,400		
	1A Bonds Corner Rd. 7-62 Soldier's Exemption \$50	200	4,600	223.24
McLellan, Philip & Hope	House	8,000		
	1A Harrisville Rd. 16-24	400	8,400	498.96
McQuillen, Robert & Priscilla	House & Barn	7,200		
	10A Peterboro Rd. 8-24 Soldier's Exemption \$50	550	7,750	410.35
Meath, James & Mary	1/2 Int.			
	50' Lake Frontage 14-2	500		
Menter, Robert J.	1/2 Int. Bath House	200	700	41.58
	Cottage	2,800		
Meryman, Dorothea	1.5A Marlboro Rd. 5-54	250	3,050	181.17
	House & Studio	12,000		
Mika, Richard & Harris, George W.	3/5 A. Meryman Rd. 6-58	900		
	20' Lake Frontage 14-7	150	13,050	775.17
Miller, Paul A. & Nancy D.	Morelands House, Garage & Boathouse	20,000		
	14.5A Lake Rd. 13-7	3,100		
Miner, Theo & Davis	720' Lakeshore 13-4	8,650	31,750	1,885.95
	House & Garage	3,800		
Mischke, Mary Ann	10.5A E. Harrisville Rd. 7-41	600	4,400	261.36
	Stone Pond 20-5	800	800	47.52
Monkton, Henry R. & Bernice I.	2A Upper Valley Rd. 4-80	100	100	5.94
	House	12,000		
Moody, Charles C. Jr. & Angelina M.	6A Off Valley Rd. 4-53 Soldier's Exemption \$50	400	12,400	686.56
	House	4,000		
Moore, Audrey Ann	27A Upper Jaffrey Rd. 3-7,8	1,250	5,250	311.85
	8A Upper Jaffrey Rd. 3-11	300	300	17.82
Moore, Elinor	3/8 Int.			
	220A Burpee Rd. 2-16	825	825	49.01
Moore, Herbert L.	3A Monument Rd. 7-25	150		
	2A Monument Rd. 7-29	100	250	14.85
Moore, Rena	2/8 Int.			
	220A Burpee Rd. 2-16	550	550	32.67
Mossey, Ernest	House	2,400		
	86A Valley Rd. 4-78	3,100		
Murray, Roger W. & Yvonne E.	3A Valley Rd. 4-79	30	5,530	328.48
	House	6,000		
Myhaver, Leonard P. & Bessie H.	3A E. Harrisville Rd. 7-44	300	6,300	374.22
	House	5,600		
Nashua Alley Council Inc.	1A Valley Rd. 4-65 Soldier's Exemption \$50	200	5,800	294.52
	Cabins, Shelters & Chapel	0		
Natale, Fred J. & Mark D.	40A Upper Jaffrey Rd. 3-15	0		
	79A Upper Jaffrey Rd. 3-17	0		
Naylor, Thomas & Rosanna	.75A Upper Jaffrey Rd. 3-18	0		
	4.5A Page Rd. 3-19	0		
Naylor, Thomas Jr., & Barbara	98A Page Rd. 3-20	0	0	0
	Camp	1,400		
Nelson, Alf Zahl & Ruth Mary	8A Marlboro Rd. 5-25	200	1,600	95.04
	House	3,200		
New England Lumber Co.	7A Peterboro Rd. 8-18	450	3,650	216.81
	House	4,000		
	4A Peterboro Rd. 8-19	300	4,300	255.42
	House	11,200		
	2.2A Bonds Corner Rd. 8-33B	250	11,450	680.13
	149A Peterborough Rd. 8-16	1,500	1,500	89.10

Name	Description of Property and Valuation	Net Value	Amt. of Taxes
New England Telephone	Telephone Building	2,800	
	1A Monument Rd. 17-19	200	
	.25A Peterborough Rd. 4-17	100	3,100 184.14
New England Woodenware Corp.	63A Off Marlboro Rd. 5-23	650	650 38.61
	7A Marlboro Rd. 5-20	0	
New Hampshire, State of	75A Marlboro Rd. 5-21	0	
	1A Marlboro Rd. 5-44	0	0 0
	15A Valley Rd. 4-81	600	600 35.64
New Hampshire Acres, Inc.	7A Charcoal Rd. 5-62	300	300 17.82
Newbold, Thomas	30' Lake Frontage		
Niemela, Carl S. & Marsha W.	Frost Pond 3-42A	250	250 14.85
Niemela, John R. Jr. & Jo Ann	Camp	2,400	
	370' Lake shore Frost Pd. 3-42	2,950	5,350 317.79
Niemela, Lempi	House & Barn	3,200	
	60A Korpi Rd. 3-39	2,550	
	24A Korpi Rd. 3-36, 37, 38	550	6,300 374.22
Oja, Willard W. & Linda B.	House & Garage	6,000	
	1.5A Goldmine Rd. 4-39A	200	6,200 318.28
Olsen, Clarence W. & Marian C.	Soldier's Exemption \$50		
	House	6,400	
O'Rourke, Daniel & Ann	2A Windmill Hill Rd. 3-58	250	6,650 395.01
	House & Garage	6,000	
Otis, Pauline P.	4A Main St. 16-41	500	
	Soldier's Exemption \$50		6,500 336.10
	House	8,000	
Our Lady of the Snows	2A Pompilia, Snow Hill 6-20	400	8,400 498.96
	Church Bldg. Church St.	0	
Overstrom, Barbara Parish, Joan	1.5A Church St. 6-33, 34	0	0 0
	1.5A Burpee Rd. 2-9	100	100 5.94
	House	3,000	
Parsons, Jeffrey, Estate	46A Cobb Meadow Rd. 7-36	2,000	5,000 297.00
	48A Parsons Rd. 3-76	1,900	1,900 112.86
Pasquerelle, Louis	1/2A Marlboro Rd. 6-65	100	100 5.94
	House & Barn & Garage	7,200	
Pellerin, Alfred	2A Main St. 16-1	450	
	4A Monument Rd. 17-18	150	7,800 463.32
Perkins, Ralph, Jr. & Nancy	House & Barn	14,000	
	122A Upper Jaffrey Rd. 3-5	12,800	
	Soldier's Exemption \$50		26,800 1,541.92
Perry, Reginald & Marjorie	Cottage	2,000	
	4A Burpee Rd. 2-7	300	2,300 136.62
Peterborough Sportsmen's Club	Club House	2,000	
	21A Peterborough Rd. 4-22	1,000	3,000 178.20
Peterson, Hilda H.	House	3,200	
	2.5A Monument Rd. 19-3	300	3,500 207.90
Peterson, John D.	7A Peterborough Rd. 8-10	100	100 5.94
Phelan, Paul V. & Mary V.	House	6,800	
	7A Monument Rd. 17-17	450	7,250 380.65
Phillips, Howard B. & Katherine L.	Soldier's Exemption \$50		
	House	10,000	
	3A Frothingham Rd. 15-17		
	Soldier's Exemption \$50		10,500 573.70

Name	Description of Property and Valuation	Net Value	Amt. of Taxes
Pickford, Charles	Camp	50	
	30A Off Valley Rd. 4-62	1,200	74.25
Pickford, Hubert & Anna	House, Garage & Shed	6,000	
	2A Peterborough Rd.4-25	250	
	Soldier's Exemption \$50		321.25
Pickford, William	House & Garage	4,200	
	21A Valley Rd. 4-72	1,000	
	15A Valley Rd. 4-73	600	
	1A Valley Rd. 4-69,71	50	
	3A Valley Rd. 4-76	100	
	.25A Valley Rd. 4-68A	100	
	Plumbing Shop	3,200	549.45
Pierce, E. Bertell & Florence M.	House, Barn & Garage	5,200	
	3A Old County Rd. 18-9	300	
	House	4,000	
	1.5 Goldmine Rd. 4-28,29	200	576.18
Pillsbury, H. B.	House & Garage	18,000	
	2A Frothingham Rd. 15-21	600	
	1 "Puffin" Sailboat	150	1,113.75
Pinney, Joseph A.	House & Garage Incomplete	3,900	
	15A Bonds Corner Rd.7-71	750	276.21
Pinney, Joseph & Edith	House	4,000	
	2A Bonds Corner Rd. 7-69	250	252.45
Plimpton, Warren	House, Barn & Shop	2,800	
	7A Hancock Rd. 8-44	300	
	4A Hancock Rd. 8-45	300	201.96
Poisson, Joseph & Anna	Camp	2,200	
	Stone Pond Lot 20-8	800	178.20
Pool, Elizabeth	House & Garage	22,000	
	21A Snow Hill Rd. 6-16	1,200	
	60' Lake Frontage 15-5	1,200	
	Bath House	100	1,455.30
Pratt, Isabel	House	8,000	
	4A Moran Lane 12-1	1,000	
	1 "Puffin" Sailboat	150	
	1 Skipjack Sailboat	400	567.27
Pratt, John & Elsie	House	5,600	
	22A Valley Rd. 4-55	1,050	
	Soldier's Exemption \$50		345.01
Preston, Kendall & Sarah	House	30,000	
	12A Windmill Hill Rd.3-71	850	
	5A Parsons Rd. 3-69	350	
	House Parsons Rd.	6,000	
	30A Windmill Hill Rd.7-5	1,350	
	Barn House	8,000	2,765.07
Prince, Elizabeth C.	House	10,800	
	8A Pumpilia Rd. 6-19	1,800	
	1/3 Int. 20' Lake Frontage		
	10-16	150	757.35
Provost, Armand & Margaret	House	2,000	
	8.5A Chesham Rd. 5-6	500	148.50
Public Service Co. of N.H.	46A Old Marlboro Rd. 1-10		
	1A Chesham Rd. 5-10		
	1/3 Flowage Howe Reservoir		
	Transmission Lines		
	Distribution System Total	88,600	5,262.84
	20' Lake Frontage 10-17	400	23.76
Pumpelly Trustees	655A Marlboro Rd. 5-15	9,550	
David F. Putnam 1956 Trust	1.5A Marlboro Rd. 5-16	100	
	280A Old Marlboro Rd.5-65	5,800	

Name	Description of Property and Valuation		Net Value	Amt. of Taxes
	Stone Pond Lot	20-20	500	
	Stone Pond Lot	20-26	500	
	Stone Pond Lot	20-25	500	
Raisanen, Ernest & Martha	House		2,400	1,006.83
	1.5A Korpi Rd.	3-44	225	
	Soldier's Exemption	\$50		
			2,625	105.92
Rajaniemi, Bernard L. & Charlotte	4A Lower Jaffrey Rd.	8-3B	150	8.91
Rajaniemi, Donald L. & Joanne E.	House		3,200	
	1A Old Peterboro Rd.	4-20	200	
	Soldier's Exemption	\$50		
			3,400	151.96
Rajaniemi, James A. & Marie	House		4,800	
	2A Hancock Rd.	8-26	250	
	Bonds Corner House		2,400	
	4A Hancock Rd.	8-28	300	460.35
Rajaniemi, Lauri	House & Garage		4,800	
	45A Lower Jaffrey Rd.	8-3	600	
	15A Lower Jaffrey Rd.	8-4	750	
	1A Lower Jaffrey Rd.	8-3C	50	368.28
Rajaniemi, Paul & Mary	House & Garage		4,800	
	19A Lower Jaffrey Rd.	4-13	600	
	Soldier's Exemption	\$50		
			5,400	270.76
Rajaniemi, Robert L. & June E.	House		2,400	
	2.5A Lower Jaffrey Rd.	8-6	250	157.41
Raleigh, John J. & Edyth A.	House		4,000	
	1A Monument Rd.	19-4	200	
	Cottage		1,600	
	Soldier's Exemption	\$50		
			5,800	294.52
Rathbun, Lawrence W.	34A Charcoal Rd.	5-56	350	20.79
Raymond, Molly S.	House		11,200	
	21A Upper Jaffrey Rd.	3-6	1,200	736.56
Re, Charles	2A Peterboro Rd.	4-26,60	100	5.94
Rice, Thomas & Yvonne	Camp		2,000	
	Stone Pond Lot	20-12	800	166.32
Richards, Tudor & Barbara	15A Off Old County Rd.	7-17	600	35.64
Robichaud, Anna M.	12A Marlboro Rd.	5-12	500	29.70
Robinson, Elizabeth K.	House		14,000	
	8A Lake Rd.	12-2	1,800	938.52
Robinson, James C.	House & Shop		4,800	
	43A Peterboro Rd.	7-47	750	329.67
Robinson, James C. & Elizabeth K.	Woodward Cottage & Barns		6,000	
	2.5A Lake Rd.	12-3A	700	397.97
Rockne Association, Inc.	Lodge		0	
	4A Off Marlboro Rd.		0	
	Wight Pond	5-31	0	0
Rowe, Florence	House		12,000	
	4A Lake Rd.	10-25	1,000	
	Troup House		8,000	
	1A Lake Rd.	10-27	400	
	70' Lake Frontage	10-9	1,400	
	Bath House		400	
	1 "Puffin" Sailboat		150	1,386.99
Ruegg, Thomas A. & Jean K,	Camp		800	
	Stone Pond Lot	20-45	500	77.22
Saari, Annie	House		4,800	
	5A Monument Rd.	17-16	350	305.91
Saari, Jacob & Eeva	1A Korpi Rd.	3-44A	200	11.88
Sagendorph, Beatrix	House		16,000	
	53A Old Harrisville Rd.	6-52	2,100	
	16A Old Harrisville Rd.	6-53	1,000	1,134.54

Name	Description of Property and Valuation		Net Value	Amt. of Taxes
Sagendorph, Beatrix & Estate of Robb H.	House		7,200	
	1/2A Harrisville Rd.	16-21	200	
	9A Pierce Rd.	7-13A	350	
	14A Pierce Rd.	7-12	600	
	A-Frame House		6,000	
Sangermano, Joseph Jr. & Christine E.	58A Goldmine Rd.	4-6	2,500	16,850
	House Incomplete		3,600	
	3.5A Lower Jaffrey Rd.	3-56	300	3,900
Saturley, Lester W.	14A Hancock Rd.	8-40	550	
	House		3,200	
Saxby, Orvis H.	2A Hancock Rd.	8-39	250	4,000
	2A Peterborough Rd.	7-57	100	
	17A Peterborough Rd.	7-58	700	800
Scribner, Helen	House & 2 Cottages		8,000	
	16A Main St.	17-11	1,000	
	122A Main St.	7-18	4,600	
	4A Main St.	17-7	150	13,750
Scribner, Richard & Elnora	House & Garage		6,400	
	3A Hancock Rd.	8-48	300	
	Soldier's Exemption	\$50		6,700
Seaver, Charles H. Sr. & Winifred M.	17A Marlboro Rd.	5-17	700	
	14A Off Marlboro Rd.	5-18	550	1,250
Seaver, Robert & Georgia	House & Garage		6,800	
	6A Lake Rd.	11-8	1,400	8,200
Sewall, Oscar C.	House & Barn		18,000	
	30A Old Common Rd.	6-46	1,550	
	Hilltop Cottage		1,000	
	Soldier's Exemption	\$50		20,550
Shed, Helen B.	House & Garage		8,800	1,170.67
	7A Snow Hill Rd.	6-27	550	9,350
Shonk, Peter, M.	House & Barn		10,000	
	6A Old Troy Rd.	6-1	600	10,600
Simmons, Ernest J.	House & Garage		8,800	
	43A Parsons Rd.	3-75	1,900	10,700
Simonds, Everett & Alice	Stone Pond Lot	20-44	500	500
Sirois, George A. & Jeanne S.	6A Valley Rd.	4-82	250	250
	House & Barn		4,800	
Sirois, John & Lucia	47A Goldmine R.	4-9	1,050	
	5.5A Goldmine Rd.	4-42	200	
	2.5A Dooe Rd.	4-45	100	6,150
Sirois, Otto C. & Kathryn J.	11.5A Dooe Rd.	4-45A	650	650
	House		28,000	
Smith, Ray & Bonnie	88A Lake Rd.	6-15	17,800	45,800
	13A Charcoal Rd.	5-46	300	300
Smith, Stephen Society for Protection of N. H. Forests	372A Old Troy Rd.	1-6	0	
	585A Monadnock Mtn.	2-17	0	
	97A Old Chesham Rd.	6-63	1,650	
	4A Marlboro Rd.	6-64	50	
	178A Marlboro Rd.	6-68	3,000	4,700
	1 "Puffin Sailboat		150	150
Mrs. Duncan Spencer Spiker, Samuel R.	House & Garage		16,000	
	56A Parsons Rd.	3-73	2,400	
Steinert, Lucy P. C.	1 Skipjack Sailboat		400	
	House		20,000	18,800
	6A. Old Harrisville Rd.	6-49	950	1,116.72

Name	Description of Property and Valuation	Net Value	Amt. of Taxes
Sterling, Ruth L. Estate	Barn Cottage	6,000	
	18A Old Harrisville Rd.6-51	700	
	95' Lake Frontage 14-10	1,200	
	Bath House	400	29,250
	House & Barn	18,000	1,737.45
	65A Old Harrisville Rd.6-50	2,950	
Stewart, George & Leni	1.3A Old Harrisville Rd.6-48	400	
	Cottage	4,800	
	60' Lake Frontage 14-11	1,200	27,350
	House & Garage	20,000	1,624.59
	46A Old Harrisville Rd.6-47	2,200	
	14A Marlboro Rd. 14-16	5,600	
	Soldier's Exemption \$50		27,800
1,601.32			
Stone, Albert Jr. & Patricia A.	Snowmobile Shop	1,600	
Stone, David O.	2A Lower Jaffrey Rd. 8-5	250	1,850
	3A Dooe Rd. 4-67A	300	300
Stowell, Samuel	House & 4 Car Garage	8,000	
	352A Old Troy Rd. 1-1	4,050	12,050
Strong, Charles P.	100A Off Valley Rd. 4-63	3,500	3,500
			207.90
Summers, David B., Charles L. & Frank H.	74A Peterborough Rd. 7-50	2,950	2,950
Summers, Wilhelmina & John	House & Barn	4,000	
	50A Peterborough Rd. 7-51	2,150	
	Studio	600	6,750
400.95			
Summers, William M. & Faith B.	20A Gerry Rd. 7-54	800	800
Jack Summers, Inc.	Sports Shop	1,800	
	47A Off Hancock Rd. 8-34	450	2,250
133.65			
Sundstrom, Frederick L.	5A Marlboro Rd. 5-14	200	200
Sundstrom, Norman	House Trailer 1954	200	
	House Trailer Villager	2,000	2,200
130.68			
Sundstrom, Norman E. & Arne	House & Barn	800	
	141A Chesham Rd. 5-11	5,800	
	23A Chesham Rd. 5-3	1,000	
	Garage	800	8,400
498.96			
Swanson, Maynard W. & Miriam H.	House	6,000	
Sweet, Robert W., Jr. & Joy A.	45A Burpee Rd. 2-12	1,950	7,950
			472.23
Swift Water Girl Scout Council, Inc.	House	10,000	
	2A Old Troy Rd. 1-8A	250	10,250
608.85			
Tamposi, Samuel A.	132A Marlboro Rd. 5-22	0	0
	1/2 Int. 41A		
Tannenbaum, Samuel & Max	Howe Reservoir	4,100	4,100
	House	2,800	
178.20			
Taplin, Benjamin H.	1A Peterborough Rd. 5-37	200	3,000
	House & Barn	12,000	
Tastula, Waino O. & Lillie C.	49A Windmill Hill Rd.3-64	2,100	14,100
	House	4,000	
	4A Korpi Rd. 3-45	300	
	31A Page & Craig Rds.3-32	1,200	
Taylor, Robert & Charlotte Thayer, Lucius E. Estate	24A Craig Rd. 3-33	950	
	2A Lower Jaffrey Rd. 4-3	100	6,550
	2A Off Bonds Corner Rd.7-66	100	100
	1/3 Int. 50' Lake Frontage 14-5	350	
389.07			
5.94			
29.70			
1/3 Int. Bath House	150	500	

Name	Description of Property and Valuation		Net Value	Amt. of Taxes
Thayer, Sherman R.	1/3 Int. 50' Lake Frontage			
	14-5	350		
	1/3 Int. Bath House	150	500	29.70
Thibault, Daniel G.	5.5A Off Parsons Rd. 3-23	200		
	24A Goldmine Rd. 4-34	950		
	3.5A Goldmine Rd. 4-35	150	1,300	77.22
Thomas, Louisa C.	House	4,000		
	1/2A Harrisville Rd.16-27	100	4,100	243.54
Thomas, Sylvia	1/2A Harrisville Rd.16-29	100	100	5.94
Thorndike Pond Assoc.,Inc.	Dam & Flowage Rights-3-21	5,000	5,000	297.00
Thoron, Gray & Grenville C.	House & Barns	16,000		
	5A Snow Hill Rd. 11-6	1,200	17,200	1,021.68
Thrasher, Norman	Camp	800		
	1/2A Marlboro Rd. 5-40	100	900	53.46
Tielinen, Charles & Sylvia	House & Garage	4,800		
	1/2A Windmill Hill Rd.3-50	25		
	5A Lower Jaffrey Rd. 3-51	350		
	3/4A Lower Jaffrey Rd.4-10	25	5,200	308.88
Toland, Jane	1/2 Int. 50' Lake Frontage			
	14-2	500		
	1/2 Int. Bath House	200		
	1 "Puffin" Sailboat	150	850	50.49
Tolman, Arvilla	1A Windmill Hill Rd. 3-70	200	200	11.88
Trowbridge, C. Robertson & Lorna	House, Cottage, Barn & Garage	20,600		
	20A Old Marlboro Rd. 6-6	4,200	24,800	1,473.12
Tuttle, Margaret	House	8,000		
	.5A Old Common Rd. 16-19	200		
	4.5A Off Marlboro Rd.5-50A	200		
	Soldier's Exemption \$50		8,400	448.96
Ulam, Adam B. & Mary H.B.	House & Garage	8,000		
	8A Cobb Meadow Rd. 7-37	500	8,500	504.90
U. S. Government - Army Engineers Flood Control Dam	223A Hancock Rd. 8-41	0	0	0
Vanni, Peter M. & Donna L.	4A Bonds Corner Rd. 8-30A	350	350	20.79
Vincent, Claude G.	House	3,200		
	2A Chesham Rd. 5-5	250	3,450	204.93
Von Stade, F.S.,Jr. & Susan R.	House	24,000		
	7A Lake Rd. 12-5	1,600		
	450' Lake Frontage 12-6	3,600	29,200	1,734.48
Von Stade, Susan R.	House	4,000		
	217' Lake Frontage 11-4	4,350	8,350	495.99
Vose, Ernest D.	House	10,000		
	20A Hancock Rd. 8-38	950	10,950	650.43
Wait, E. S. Estate	9A Marlboro Rd. 5-17A	350	350	20.79
Wa-Klo, Inc.	Camp Wa-Klo Buildings	15,000		
	58A Page Rd. 3-21	8,000	23,000	1,366.20
Walker, Harold B.	8A Goldmine Rd. 4-38	300	300	17.82
Walker, Jeanette R.	250A Hancock Rd. 8-37	10,000	10,000	594.00
Walker, Marion	House	4,400		
	1/2A Valley Rd. 4-72A	100		
	4A Valley Rd. 4-68	150		
	Soldier's Exemption \$50		4,650	226.21
Walker, Michael	House	6,000		
	.5A Valley & Dooe Rds.4-50	50		
	13A Valley Rd. 4-51	700		
	1.5A Off Valley Rd. 4-61	100	6,850	406.89

Name	Description of Property and Valuation		Net Value	Amt. of Taxes
Walker, Robert	Trailer		500	
	35A Goldmine Rd. 4-39	1,400	1,900	112.86
Walker, Vernon	5A Dooe Rd. 4-64	200		
	1 Boat	100	300	17.82
Walsh, William G.	3 Apartment House	6,000		
	47.5A Peterboro Rd. 7-46	2,050	8,050	478.17
Ward, James S. & Jennifer R.	House	2,800		
	6A Old County Rd. 18-1	600	3,400	201.96
Waring, George W., Jr.	House	12,000		
	22A & 400' Stone Pond Frontage 5-72	7,000	19,000	1,128.60
Warren, Isabel M.	2A Lake Rd. 12-3	400		
	240' Lake Rd. 12-3	1,900	2,300	136.62
Warren, Dr. Kenneth & Ann T.	House	8,000		
	3A Charcoal Rd. 5-59	100		
	13A Charcoal Rd. 5-60	700	8,800	522.72
Walsh, Daniel & Ann	House Uncompleted	3,000		
	7.5A Snow Hill 6-23	450	3,450	204.93
Waterman, Charles R. & Harriet C.	Camp	3,200		
	Stone Pond Lot 20-31	500	3,700	219.78
Webber, Carl P. & Elaine F.	House & Buildings	4,500		
	16A Marlboro Rd. 6-67	800		
	Barn	3,000		
	Greenhouse & Potting Shed	4,500	12,800	760.32
Weillc, Dr. F. L.	House & Stable	16,000		
	7.5A Lake Rd. 11-7	1,700		
	225' Lake Frontage 11-5	4,500		
	Bath House	400	22,600	1,342.44
Weis, Elizabeth	House & Barn	10,000		
	46A Peterborough Rd. 8-17	2,000	12,000	712.80
Weis, Robert P. & Mary D.	68A Peterborough Rd. 4-15	2,700	2,700	160.38
Weld, Edric	House	16,000		
	205A Old Troy Rd. 1-7	7,800		
	440A Old Troy Rd. 2-1	5,600		
	Caretaker's House & Barns	4,000		
	Guest House	4,000	37,400	2,221.56
Wenigmann, C. Mitchell	House & Barns	16,000		
	1A Old Common Rd. 16-18	400		
	1 Skipjack Sailboat	400		
	34A Peterboro Rd. 8-17A	1,350	18,150	1,078.11
White, Isaac Davis & Julia G.	House & Garage	14,000		
	4A Lake Rd. 13-8	1,000		
	170' Lake Frontage 13-3	3,400		
	Soldier's Exemption \$50		18,400	1,042.96
White, Patricia	6.5A Snow Hill 6-22	250	250	14.85
White, William	House	3,200		
	11A Bonds Corner Rd. 7-12	600	3,800	225.72
Whitney, Edward & Millicent	House & Garage	11,200		
	2A Main St. 17-13	450	11,	692.01
Whitney, Priscilla	House	6,000		
	67A Windmill Hill Rd. 3-62	2,300		
	18A Windmill Hill Rd. 3-63	700	9,000	534.60
Wight, Norman & Ruth	House & Sheds	6,000		
	3A Main St. 16-38	500	6,500	386.10
Wilcox, Clayton C.	Camp	1,800		
	Stone Pond Lot 20-34	500	2,300	136.62
Wilkins, Mary	House & Barn	3,600		
	4.5A Main St. 17-12	350	3,950	234.63
Willard, Ralph E. & Gladys B.	House	4,800		
	7A Peterborough Rd. 7-49	400	5,200	308.88

Name	Description of Property and Valuation	Net Value	Amt. of Taxes
Williams, Leonard	House & Garage	4,000	
	21A Bond Corner Rd.7-61	1,000	
	Cottage	1,000	6,000 356.40
Winters, Mathilda	Camp	400	
	1A Chesham Rd. 5-4	200	600 35.64
Wold, Eunice C.	House	8,000	
	3.5A Lake Rd. 10-23	1,600	9,600 570.24
Wolfe, Albert B. & Beatrice E.	House & Barn	19,200	
	29A Harrisville Rd.6-54	1,500	
Woodward, Frank	1 "Puffin" Sailboat	150	20,850 1,238.49
	19.5A Off Charcoal Rd.5-58	200	200 11.88
Woodward, Frank & Angelina	House & Garage	6,000	
	3A Old County Rd. 18-5	450	
	8A Peterborough Rd.18-6	300	
	Cottage & Garage	4,800	11,550 686.07
Woodward, Fred & Betty	House	8,000	
	2A Piercer Rd. 18-3	250	
Woodward, Taimi	Soldier's Exemption \$50		8,250 440.05
	House & Garage	2,800	
	2A Bond Corner Rd. 7-60	250	3,050 181.17
Woollett, Charles M.	25A Off Peterborough Rd.8-13	250	250 14.85
Worcester, Michael	House & Garage	7,200	
	4A Snow Hill 6-24	300	7,500 445.50
Worcester, Millard & Dorothy	House & Garage	8,000	
	9A Upper Jaffrey Rd.6-25	350	
	Camp	400	
	1A Church St. 16-7	200	
	1/2A Church St. 16-9	100	
	1.5A Main St. 16-3	600	
	Garage & Storage Bldg.	8,000	17,650 1,048.41
Worcester, Phyllis S.	House Upper Main St.	6,400	
	1/2A Main St. 16-14	200	6,600 392.04
Wright, Thomas P.	House	12,000	
	250' Lake Frontage 13-5	2,000	
	4.5A Lake Rd. 13-6	1,100	15,100 896.94
Wykeham-Finnes, Pauline	House	10,000	
	2A Lake Rd. 15-2	600	
	1/2 Int. House Pompelia	10,000	
	1/2 Int. 151A Snow Hill 6-17,18	11,000	
	1/3 Int. 20' Lake Frontage 10-16	150	31,750 1,885.95
Yankee, Inc.	IGA Building	4,000	
	1/10A Main St. 16-4	100	
	1A Main St. 16-35	1,600	
	Office Building	24,000	
	Townsend House & Barn	10,000	
	24A Main St. 17-15	1,300	
	Post Office Bldg.	16,000	
	4A Off Main St. 17-12A	150	
	50A Off Main St. 7-75	2,000	59,150 3,513.51
	House & Garage	10,000	
Yeomans, Clinton B.	25' Lake Frontage 10-3	500	
	4A Lake Rd. 10-28	1,000	11,500 683.10
Yoss, Anna K.	9A Old Marlboro Rd.1-18	400	400 23.76
Young, Charlotte	1/2A Old Common Rd.15-14	200	
	1/2A Off Harrisville Rd.16-28	200	400 23.76
Owners Unknown	2A Off Monument Rd. 7-28	0	
	Plot 100'X80' Bonds Corner Rd. 7-65	0	
	6A Off Marlboro Rd. 5-39A	0	

ANITA J. CROWTILL

TOWN CLERK

TOWN OF MELBA, N. H. 03444

The Library
University of N. H.
Durham.

UNITED STATES



ANDREW
JACKSON

NH 03444



EISENHOWER