

FIFTY - SECOND  
ANNUAL REPORT  
CITY OF LACONIA  
1945









NINETEEN HUNDRED FORTY-FIVE

---

FIFTY-SECOND ANNUAL REPORT

OF

RECEIPTS AND EXPENDITURES

OF THE

# CITY OF LACONIA

NEW HAMPSHIRE

FOR

YEAR ENDING FEBRUARY 15, 1945

TOGETHER WITH OTHER ANNUAL REPORTS  
AND PAPERS RELATING TO THE  
AFFAIRS OF THE CITY



THE CITIZEN PUBLISHING CO.

1945

332107  
L14  
1945

## MAYORS

City incorporated by Act of Legislature. Approved March 24,  
1893. First organization of city government, May 3, 1893

---

|                      |                     |
|----------------------|---------------------|
| *Charles A. Busiel   | 1893-94             |
| *Samuel B. Smith     | 1895-96             |
| *Charles L. Pulsifer | 1897-98             |
| *Edmund Tetley       | 1899-00             |
| *Jared A. Greene     | 1901-02             |
| *Woodbury L. Melcher | 1903-04             |
| *Beujamin F. Drake   | 1905-06             |
| William F. Knight    | 1907-08             |
| *Alfred C. Wyatt     | 1909-10             |
| *George H. Saltmarsh | 1911-12             |
| *George B. Cox       | 1913-14             |
| George P. Munsey     | 1915-16             |
| Clarence E. Rowe     | 1917-18             |
| *John A. Mitchell    | 1919-20             |
| Lewis H. Wilkinson   | 1921-22             |
| Charles H. Perkins   | 1923-24             |
| *George E. Stevens   | 1925-26             |
| Charles J. Hayford   | 1927-28             |
| Charles O. Hopkins   | 1929                |
| *Charles E. Carroll  | 1930-31-32-33-34-36 |
| Walter E. Dunlap     | 1935                |
| Edward J. Gallagher  | 1937-38             |
| Robinson W. Smith    | 1939-40-41-42-43-44 |

---

\* Deceased

## MAYOR'S ADDRESS

---

Members of the Council, Citizens and Friends:

In my brief remarks tonight, I shall endeavor to bring to you a brief review of the activities of the administrative office of our city for the year just closed and present to you recommendations for your consideration for 1944.

The year 1943 has been one of activity and history making regardless of the fact that everyone has been struggling in an all out effort to win the war. The year 1943 was the fiftieth birthday of the City of Laconia and the occasion was appropriately celebrated on the 12th day of October 1943. The day's program started with a parade of floats depicting the progress of our city over ten-year periods from 1893 to 1943. The birthday party for the wearers of buttons "We Were Here in 1893" which numbered more than one thousand received nation-wide publicity.

During the year our factories have been running at top speed. Our largest—Scott & Williams, Inc.—was awarded the Army and Navy "E" which stands for exceptional performance on the production front.

The Third and Fourth War Loan Bond Drives under the able leadership of Chester L. Smart went over the top with a rush. The Fourth War Loan Drive was climaxed by a dinner given to each and every citizen buying a \$1000 bond. Our schools and local organizations, churches, etc. all participated. More than 300 buyers of a \$1000 bond sat down at the banquet as guests of Scott & Williams, Inc. Again the City of Laconia received nation-wide recognition for its alertness and progressiveness and tonight on behalf of the City of Laconia I have received and accepted a certificate of recognition signed by Secretary of the Treasury Morgenthau.

### New Industries

Through the cooperative effort of several of our citizens, the Laconia Chamber of Commerce and the Laconia Industries Inc., the Gilbert Clock Company of Conn., has located part of its business here in Laconia. The Merimack Farmers' Exchange Inc. has purchased a building on Water Street owned by the city to install a freezer locker food bank. As recently as last Friday, March 24, four gentlemen representing an in-

dustry of high standing were here as guests of the City of Laconia, looking over locations and conditions in general with the idea of locating here.

Laconia at the present time is not hunting for new industries, but industries are hunting Laconia. A very healthy condition!

### **City Planning**

Early last year your Mayor was in conference with the agent of the Lakewood Development Company with the result that the New Hampshire Development and Planning Commission at Concord was asked by the City of Laconia to survey and layout and make plans for the development in a way that it can best serve its owners as well as the City of Laconia. The work was carried on during the year in collaboration with our city engineer with the result that the streets and sewers when built and installed will meet the future requirements of our city and will fit in with any long term program of planning that the city might wish to adopt. You have seen these plans here tonight.

Early last fall the Chamber of Commerce suggested that your Mayor and Council arrange for a city survey to aid us in postwar planning. Acting upon the suggestion, the Council voted to procure the services of the State Planning and Development Commission to make the survey and I am pleased to report that the work is now in progress. This survey will be made with no expense to the City of Laconia.

### **Military Service**

During the first months of 1943 a service flag was presented to the city by the Abraham Lincoln Junior Girls Club of Lakeport. This flag was received with proper ceremony and for a long time hung over our library lawn, and later floating across our Main Street. The number on this flag representing the men and women of Laconia in the service of their country has grown too fast, and from now on many of our young business men will be called into the service. Many, however, will be deferred—some for physical disability, some because they are considered essential in the work they are now engaged in.

We, the citizens of Laconia, must be careful and considerate in our criticisms expressed toward those who have been de-

ferred from active duty in our military service. Let us not forget that every man between the ages of 18 and 65 is registered in the draft. Our Selective Service board and the War Manpower Commission will decide impartially who shall have the privilege of actively serving in our armed forces and who shall stay at home producing on the home front.

Our war casualty list has soared to 9. The first gold star was for Commander James Stuart Smith who died at his post as navigator on the world's fastest cruiser, the Atlanta; then word was received that Pvt. Eugene Delisle, formerly of Laconia, was killed in a plane crash. The third casualty was Seaman Ralph Morrisette who was reported killed at Cape Bon January 29, 1943. Another star was added for Lt. Oscar L. Gordon, son of Mr. and Mrs. Cecil Cordon of this city who lost his life in the Sicilian Theater July 11, 1943. The fifth star was for Corp. Adolph Papienuk—the first casualty in the Philippines—who prior to being reported a casualty was a prisoner of war in a Japanese concentration camp. The sixth star was for Lt. Carl L. Simpson who after completing several missions over enemy territory was killed in an airplane crash on an Allied field in the North African war area. Sgt. Kenneth B. Carter of Lakeport was killed in a wreck of two streamliners at Lumberton, N. C., December 16, 1943. Delphis DesRosier also of Lakeport was killed in a plane crash on an airfield near Merced, California, January 31, 1944. Our last casualty was S/Sgt. J. Royden Smith of the Weirs who was killed in action over Germany January 11, 1944.

This list of casualties will grow altogether too fast in the months to come. We must prepare ourselves for the bad news and when it comes we must comfort as best we can the relatives and friends at home.

#### **City Employees**

During the year a number of our citizens who have at one time or another served this city in an official capacity have answered their last call. It is fitting and proper that we should refer to them briefly at this time.

MARK M. ROBINSON was born in Meredith, N. H., August 22, 1853 and passed away March 27, 1943. Mr. Robinson was appointed County Treasurer in 1903 and served 8 years and he also served his city as councilman in the years 1909-10-11. Mark M. Robinson lived to see Laconia grow from a small town into a thriving city.



EUGENE S. SMITH was born in Littleton, N. H. on November 6, 1867 and passed away January 30, 1944. Mr. Smith lived in this community for about 25 years during which time he was a member of the council during the years 1925 and 1926. He served as moderator in Ward Five for several years.

WALTER SANBORN was born on December 5, 1880 and passed away March 12, 1944. Mr. Sanborn served with the Laconia Fire Department as a driver for 17 years.

PETER DAGENAIS was born April 12, 1887 and passed away July 6, 1943. Mr. Dagenais for 22 years was driver at the Lakeport Fire station.

JOSEPH H. ROUCHER was born on December 26, 1874 and passed away April 17, 1943. Mr. Roucher joined the Hook and Ladder Company of the Laconia Fire Department in 1912 and served as a member of the Board of Engineers for 20 years.

ARTHUR C. S. RANDLETT our late Overseer of the Poor, was born in Belmont January 6, 1870 and passed away December 20, 1943. For many years Mr. Randlett was a retail grocer in our city and retired to devote all of his time to growing apples which were prize winners at many New England shows.

In the passing of Arthur C. S. Randlett, the City of Laconia and the County of Belknap have lost a citizen who devoted the greater part of his life in the interest of public welfare. Probably no man knew the New Hampshire settlement laws better than Mr. Randlett. In the administration of his office the evidence in each and every case was carefully considered and his decisions were made with fairness to all parties concerned. No needy person ever went without, if the case was worthy, and the city's interest was always protected. Arthur Randlett served his city as Overseer of the Poor for twenty years; he was one of our assessors for seven years and county commissioner for 18 years. Few men have served their city and county longer or better. Arthur Randlett will be missed.

Let us rise and pay tribute to these men who have passed to the great beyond.

MARK M. ROBINSON was born in August 22, 1888 and passed away March 27, 1943. In my inaugural address a year ago, I stated that I found it very difficult to interest myself in any new projects that would involve the expenditure of large sums of money. We find conditions no different today. Yet, on the other hand, we

must not allow ourselves to stop planning for the future. This war will be over sometime and when peace comes and our boys are returning home we must have our house in order. Part of our job is to fix things so that home will always be home to him, to his mother, his sister, and to you, come what may. A lot of this fixing can be done by careful planning for the future. Such plans will no doubt call for the expenditure of large sums of money for works projects programs.

Only worthwhile projects should be considered and preferably those of a permanent nature.

In reviewing past recommendations, I find that four years ago I called your attention to the need of a new city hall. I can only repeat that the need of better housing facilities for our several departments, including our fire department, jail, police department, etc., as well as a city auditorium becomes more serious each year, and some day in the not too distant future the question of a new city hall will necessarily be given serious consideration.

Some weeks ago our Chamber of Commerce discussed the question of the erection of a temporary memorial in memory of our boys and girls in the service. Recently your mayor has been approached by several citizens, many of whom are veterans of former wars, and all have suggested that the erection of a new city hall dedicated to the veterans of all wars would be a fitting and lasting tribute to our men and women from Laconia who have fought for the freedom of democracy.

#### **Sewers and Sewerage Disposal**

Three years ago I recommended that the Committee on Sewers give careful consideration to a system whereby the cost of building and maintaining our sewerage system would be self liquidating. This can and should be done. With this thought in mind, your mayor in cooperation with the mayors of the Cities of Concord and Portsmouth sponsored an enabling act allowing the above named cities to put into operation a sewer rental system. The City of Concord has adopted such a system.

It is obvious that the first proposal--the building of a new city hall must await further developments. The second proposal; that is, the adoption of a sewer rental system can and

should be put into operation at once and recommend that our city solicitor be directed to draw up an ordinance providing for same at once.

### **Victory Gardens**

Last year I stated that there never was a time when a greater need for a city to sponsor a project for growing food for its citizens was more evident than at that time. I believe that all of us then felt that by 1944 conditions would be greatly improved. The fact remains that there is a greater food shortage today than ever before in the history of our country. Therefore, I urge and recommend that our victory gardens project be sponsored and planned by the city as was done in 1943.

### **City Departments**

I shall not take time here to review the work of our several city departments. All have lent their one hundred per cent cooperation, have stayed well within their budgets and in many cases returned a sizeable balance to our city treasurer as indicated by the handsome unexpended balance of \$20,045.24 at the end of the fiscal year.

I extend my appreciation to all departments for their wonderful cooperation.

From time to time especially during the winter months, we have given much thought to the advisability of purchasing for the street department a snow loading machine. Up to the present time it has not seemed advisable for the city to invest approximately \$12,000 for such equipment. However, from reliable information I am able to gather and after a careful check up with our local industries, I am of the opinion that for at least four or five years after the duration the help situation in Laconia will be what we call tight. In other words, our street department will not be able to hire extra men to shovel snow when needed. Then again after the duration it will be necessary to keep our airport free from snow for air traffic. With these facts before us, I recommend that the Committee on Roads and Bridges carefully study the advisability of purchasing snow loading and removal equipment if and when same becomes available.



## Finance Department

When our city books were closed and audited on February 15, 1944, it was found that we had a balance of \$20,045.24. This amount represents the excess of current assets over current liabilities, and is in line with the balance shown on our books at the end of each year since 1940. During the past year \$31,750. was paid on our serial debt, there were no bonds issued. This reduced our net debt to \$149,000, which is about 1% of the valuation of our city, a new low for many years. A careful analysis of the above figures would indicate that the financial structure of our city is sound and that we are prepared for darker days if and when they come. Just what the picture will be for the year 1944 and 1945, I am not prepared to predict. With the mounting cost of living and with the construction of new taxable buildings practically at a standstill, it would seem that any further reduction in the tax rate at the present time would be doubtful. All I can say is that your Committee on Finance will endeavor to prepare a sound and balanced budget, and will take into consideration the needs and requests of not only the several departments of our city government, but of our individual citizens as well; but we must not forget, as stated earlier in this address, many of our boys have left their homes to fight for the very principles of self-governmnt that you and I have been elected to preserve and care for, and it is our duty to see to it that this trust is not violated.

# CITY GOVERNMENT

LACONIA, N. H.

---

Inaugurated fourth Tuesday of March, biennially. Stated meetings: The last Monday of each month at 7:30 o'clock P. M., at City Council Room, 68 Pleasant Street.

## CITY COUNCIL

MAYOR

ROBINSON W. SMITH

Elected March 9, 1943 for two years. Office: 68 Pleasant Street

## COUNCIL

Elected March 9, 1943 for two years.

Ward 1—William F. Champagne

Ward 2—Philip J. Blanchette

Ward 3—Ralph C. Kimball

Ward 4—Frank P. Ricker

Ward 5—William I. Stafford

Ward 6—Kenneth D. Hopkins

## STANDING COMMITTEES, 1944

Finance—The Mayor, Kimball and Hopkins.

Accounts and Claims—Hopkins, Ricker and Champagne.

Public Instruction—Kimball, Ricker and Stafford.

Roads and Bridges—Stafford, Blanchette and Champagne.

Fire Department—Kimball, Stafford and Hopkins.

Parks and Commons—Champagne, Stafford and Hopkins.

Lighting Streets—Champagne, Kimball and Hopkins.

Elections and Returns—Hopkins, Champagne and Blanchette.

Engrossed Ordinances—Ricker, Kimball and Blanchette.

Sewers—Blanchette, Champagne and Ricker.

Police and Licenses—Stafford, Kimball and Ricker.

Land and Buildings—Ricker, Stafford and Blanchette.

**EXECUTIVE DEPARTMENTS**

**CITY CLERK**

**EARL FLANDERS**  
Office: 68 Pleasant Street

**CITY TREASURER**

**CLARENCE S. NEWELL**  
Office: 513 Main Street

Appointed by Board of Public Works Office: 68 Pleasant Street

**CITY SOLICITOR**

**HAROLD DE WESCOTT**  
Office: 653 Main Street  
Office: 68 Pleasant Street

**BOARD OF ASSESSORS**

Office: 68 Pleasant Street

**CHARLES L. KIMBALL**

Office: 520 Main Street  
Chairman

Elected March 30, 1942, for three years

**RAYMOND B. LAKEMAN**

Elected March 28, 1943, for three years

**GEORGE A. MILETTE**

Elected March 27, 1944 for three years

Elected Aug. 17, 1945 to serve unexpired term

**COLLECTOR OF TAXES**

**AMOS J. DINSMOOR**  
Office: 68 Pleasant Street

**AUDITOR**

P. O. Address: The Weirs  
**DANA S. BEANE**

Residence: 11 Chester Court

**TRUSTEES**

**BOARD OF PUBLIC WORKS**

Created by Act of Legislature, 1901 Elected by the City Council. One member of said board to be chosen biennially on the fourth Tuesday of March to serve six years. Office: 68 Pleasant Street

**HARRY L. SMITH**

President

Elected March 25, 1941, for six years

**OSCAR L. HOYT**

Secretary

Elected March 23, 1943, for six years

**WILLIS G. WATSON**

Elected March 28, 1939, for six years

**CITY ENGINEER, SUPERINTENDENT OF SEWERS,  
AND STREET COMMISSIONER**

**ARNOLD J. O'MARA**

Appointed by Board of Public Works. Office: 68 Pleasant Street

**OVERSEER OF POOR**

**MILDRED H. BUCKLIN**

Office: 68 Pleasant Street

**CITY PHYSICIAN**

**LESTER R. BROWN, M. D.**

Office: 420 Main Street

**BOARD OF HEALTH**

**CHARLES D. DOCKHAM**

Elected March 27, 1944, for three years

Office: 528 Main Street

**JOHN R. PERLEY, M. D.**

Secretary

Elected Aug. 17, 1942, to serve unexpired term  
of Earl J. Gage resigned

Office: 539 Main Street

**WILLIS E. FLOYD**

Elected March 23, 1943, for three years

P. O. Address: The Weirs

**LACONIA PUBLIC LIBRARY  
TRUSTEES**

Elected by the City Council for three years

**RHODEN B. EDDY**, Supt. of Schools, ex-officio

**HENRY T. TURNER**

**CHARLES F. AYERS**

For term ending March, 1947

**EDWARD J. GALLAGHER**

**DOROTHY C. TALBOT**

For term ending March, 1945

ALICE S. HARRIMAN  
RUTH H. SMITH  
For term ending March, 1946

**LIBRARIAN**

BARBARA B. COTTON

**ASSISTANT LIBRARIAN**

BERTHA L. FOWLER

**LOAN DESK ASSISTANTS**

MARGARET WHITE

GOLDIE B. ROSS

**JANITOR**

GEORGE E. THYNG

---

**GOSS READING ROOM  
LOAN DESK ASSISTANT**

MARIE PRAY

**JANITOR**

ALBERT W. HEAD

---

**TRUSTEES OF TRUST FUNDS**

Created by Act of Legislature, Chapter 162, Laws of 1915

CARL F. BLAISDELL

Chairman

Elected March 30, 1942, for three years

CHARLES F. AYERS

Secretary

Elected March 27, 1944, for three years

EDGAR B. PRESCOTT

Elected March 23, 1943, for three years

## **POLICE COMMISSION**

Appointed by the Governor with the advice and approval of  
the Council by Act of Legislature of 1913.

**CHARLES J. PITMAN**

Chairman

Term ending September 1, 1946

**FORTUNAT E. NORMANDIN**

Term ending September 1, 1947

**CLARENCE E. ROWE**

Clerk

Term ending September 1, 1945

## **POLICE DEPARTMENT**

### **CHIEF**

**GEORGE N. HUBBARD**

Appointed by Police Commission, January 1, 1933

Office: 68 Pleasant Street

### **DEPUTY CHIEF**

**CHARLES E. DUNLEAVY**

Appointed August 30, 1933

### **SERGEANT**

**NORMAN P. DROUIN**

### **REGULAR OFFICERS**

**DANIEL F. CLARE**

**JOHN L. LYMAN**

**WALTER E. MONT**

**WILLIAM E. McGRATH**

**PAUL A. SWENSON**

**JOSEPH L. TUTTLE**

**HENRY MacMICHAEL**

**ROMEO FOURNIER**

**LAWRENCE W. ROBINSON**

**RAYMOND E. GREENWOOD**

**WILLIAM E. AGNEW**

**RESERVE OFFICERS**

|                  |                |
|------------------|----------------|
| Gerald Gard      | Louis Athanas  |
| Theodore Dagnais | Donald Lombard |
| Justin Perry     | Henry Brunelle |
| Everett Wheeler  |                |

**SPECIAL OFFICERS**

|               |               |
|---------------|---------------|
| Arthur Spring | Carl Dolloff  |
| Elmer Cutting | Leon Flanders |
| George Thyng  |               |

**DOG OFFICER**

James E. Evans

---

**MUNICIPAL COURT**

Established by Act of Legislature, entitled "An Act Establishing Municipal Courts and Abolishing Existing Police Courts," Chapter 30, Laws of 1915.

**JUSTICE**

HARRY E. TRAPP

Appointed by Governor and Council, October 31, 1930

**SPECIAL JUSTICE**

THEO S. JEWETT

**CLERK**

EARL FLANDERS

**PROBATION OFFICER**

ARTHUR H. NIGHSWANDER

**LICENSING BOARD**

|                        |                   |
|------------------------|-------------------|
| GEORGE N. HUBBARD      | CHARLES J. PITMAN |
| HON. ROBINSON W. SMITH |                   |

## **FIRE DEPARTMENT**

**CHIEF ENGINEER**  
ARTHUR W. SPRING

### **ASSISTANT ENGINEERS**

First Assistant—EDISON H. KENNEDY  
Second Assistant—HENRY H. SHOREY  
Third Assistant—EDWIN C. SARGENT  
Fourth Assistant—RALPH D. NEAL

---

### **BOARD OF SUPERVISORS OF CHECKLISTS**

Joseph T. Guay, chairman. Elected by City Council. Ward 1, John McIsaac; Ward 2, Francis Ladieu; Ward 3, H. Ernest Ringer; Ward 4, Joseph Jacques; Ward 5, Alfred N. Mitchell; Ward 6, Kenneth E. Gould, Clarence E. Greene. Elected at biennial election November 7, 1944, for two years.

### **PARK COMMISSIONERS**

Elected by City Council. Richard F. Shelley, Chairman, for term ending March, 1948; Marion S. Holt for term ending March, 1945; Marjorie O. Philbrook, Secretary, for term ending March 1949; Clarence E. Rowe, Treasurer, for term ending March, 1946; Robinson W. Smith, for term ending March, 1947.

### **SURVEYORS OF LUMBER**

|                    |                    |
|--------------------|--------------------|
| Charles L. Kimball | Louis K. Felker    |
| Frank R. Ricker    | Truman G. Covey    |
| Henry I. Burbank   | Stanton Hunt       |
| George Gifford     | Albert Harriman    |
|                    | Philip M. Hodgkins |

### **MEASURERS OF WOOD AND BARK**

|                  |              |
|------------------|--------------|
| Edwin J. Roberts | Peter Dutile |
| Oscar L. Hoyt    |              |



**WEIGHERS OF HAY, STRAW, COAL AND  
OTHER ARTICLES**

|                  |                     |
|------------------|---------------------|
| Lena Bergeron    | Ray Geer            |
| Peter Dutile     | Nat McIntire        |
| Edwin J. Roberts | Carl S. Harris      |
| Delphis Dutile   | Henry Poire         |
| Kenneth R. Jones | Frederick Knope     |
| A. L. Luneau     | F. F. Milotte       |
| John E. Roberts  | J. H. Mason         |
| Harold E. Ripley | Archie Wadley       |
| Perley Johnson   | Herbert E. Whittier |

**MEASURER OF STONE**

Arnold J. O'Mara

**MEASURER OF BRICK AND PLASTERING**

Arnold J. O'Mara

**MEASURER OF PAINTING**

Arnold J. O'Mara

**SEALER OF WEIGHTS AND MEASURES**

Joseph R. Chase

**TREE WARDEN**

Arthur W. Spring

**BOARD FOR EXAMINATION OF PLUMBERS**

|                   |                  |
|-------------------|------------------|
| Bertram G. Walker | Arnold J. O'Mara |
| Leon Labranche    |                  |

**FENCE VIEWERS**

|                 |                  |
|-----------------|------------------|
| Albert W. Head  | Arnold J. O'Mara |
| Willis E. Floyd |                  |

**LICENSED PLUMBERS**

|                    |                     |
|--------------------|---------------------|
| Albert Labranche   | Claude C. Dame      |
| Leon Labranche     | Harry Abrahms       |
| Howard E. Bowen    | Walter W. Foster    |
| George E. Valliere | Arthur Landry       |
| Stewart G. Noyes   | Raymond Landry      |
| Simon U. Gill      | Maurice H. Plaisted |
| Frank Guba         | Bertram G. Walker   |
| Loran D. Harvey    | Romeo Gouin         |
| Thomas N. O'Mara   | Rex B. Swain        |
| Lucien Keroack     | Richard Andrews     |
| Franklin Bassette  |                     |

## **REGISTRAR OF MOTOR VEHICLES**

Earl Flanders

## **INSPECTOR OF ELECTRIC WIRING**

Arthur W. Spring

## **MOTH WARDEN**

Arthur W. Spring

## **WARD OFFICERS**

## **MODERATORS**

Elected at Biennial Election November 3, 1942, for two years

Ward 1—Myron B. Hart

Ward 2—Fortunat E. Normandin

Ward 3—Elias Johnson

Ward 4—Frank R. Ricker

Ward 5—Raymond B. Lakeman

Ward 6—Frank D. Sleeper

## **WARD CLERKS**

Elected at Biennial Election November 3, 1942, for two years

Ward 1—Rene C. Lacaillade

Ward 2—Archie Tardif

Ward 3—Louis K. Felker

Ward 4—Oscar L. Hoyt

Ward 5—Randolph K. Pike

Ward 6—Kenneth D. Hopkins

## **SELECTMEN**

Elected March 11, 1941, for three years.

Ward 1—Robert K. Knowles

Ward 2—Frank T. Monahan

Ward 3—Joseph R. Chase

Ward 4—\*Robert V. Johnson

Ward 5—Peter J. Landry

Ward 6—George W. Varrell

Elected March 9, 1943, for four years.

Ward 1—Rubin Wein

Ward 2—Henry Ladieu

Ward 3—Theo B. Stafford

Ward 4—Harold Aiken

Ward 5—Delwin C. Ginn

Ward 6—Brewster H. Koehler

\*Elected by City Council to fill vacancy.

Elected March 9, 1943, for six years.

Ward 1—Walter G. Stafford

Ward 2—Oscar St. Jacques

Ward 3—Amos J. Dinsmoor

Ward 4—\*Warren B. Sanborn

Ward 5—Frank E. Pearson

Ward 6—Haven E. Corliss

### INSPECTORS OF ELECTION

Appointed by the City Council, October 9, 1944, for two years.

Ward 1—Willis E. Floyd

Walter A. Woodward

Carl F. Blaisdell

John E. Hoey

Ward 2—Arthur J. Dutile

Ernest A. Hudson

Arthur J. Proyencal

Norman G. Perreault

Ward 3—Matthew Newell

Elmer S. Tilton

\*Amelia G. Hescocck

Albert R. Collins

David J. Wilkinson

Ward 4—Charles F. Stafford

Fred H. Brown

William L. Chase

Thomas N. O'Mara

Ward 5—Sadie M. Pike

Millie C. Pearson

Albert Fecteau

Truman S. French

Ward 6—John M. Ewing

G. Walter Hall

Claude C. Dame

Hollis G. Perkins

Resigned

\*Elected by City Council to fill vacancy.

## RESOLUTIONS

---

In the Year of our Lord one thousand nine hundred and Forty-Four

A Resolution authorizing temporary loans to an amount not exceeding Two Hundred Fifty Thousand Dollars in anticipation of the taxes of the present Municipal year.

Resolved by the City Council of the City of Laconia, as follows:

That for the purpose of meeting current expenses of the City, the City Treasurer be and hereby is authorized and empowered to make temporary loans from time to time for the use of said City of sums not exceeding the aggregate amount of \$250,000.00, said loans being in the anticipation of the taxes of the present municipal year and hereby expressly made payable therefrom, and to give for such loans subject to the written approval of the Committee on Finance, notes of the City, each note to become due and payable within one year from its date. Said Notes shall be signed by the Mayor and City Treasurer and countersigned by the City Clerk, shall be registered in the books kept for that purpose in the offices of the City Treasurer and City Clerk respectively.

This resolution shall take effect upon its passage.

Passed and approved March 27, 1944.

R. W. SMITH, Mayor.

---

In the Year of our Lord one thousand nine hundred and forty-four

A Resolution making appropriations for the year ending February 15, 1945.

Resolved by the City Council of the City of Laconia, as follows:

That the following appropriations be made for the year ending February 15, 1945, which appropriations shall be in full for all expenditures in each department named.

|                         |             |
|-------------------------|-------------|
| Aged Dependents         | \$14,000.00 |
| City Officers' Expenses | 7,000.00    |
| City Map Project        | 800.00      |
| Civilian Defense        | 500.00      |
| Elections               | 2,300.00    |
| Fire Department         | 28,010.79   |
| Health Department       | 4,550.00    |
| Interest                | 5,500.00    |

#### HIGHWAYS AND BRIDGES:

|                        |            |
|------------------------|------------|
| General Maintenance    | 103,427.00 |
| Special Appropriations |            |
| Bowman Street Walk     | \$543.00   |
| Dolloff Street Walk    | 740.00     |
| Fenton Avenue Walk     | 709.00     |
| Lyman Street Walk      | 366.00     |
| Shepard Street Walk    | 437.00     |
| Taylor Street Walk     | 572.00     |
| Pleasant Street Curb   | 691.00     |
|                        | <hr/>      |
|                        | 4,058.00   |

|   |            |
|---|------------|
| State Aid Roads (T.R.A.)                | 613.49     |
| Maintenance City Offices                | 3,000.00   |
| Moth and Forestry                       | 500.00     |
| Parks and Playgrounds and Skating Rinks | 6,915.00   |
| Police Department                       | 35,971.50  |
| Salaries                                | 17,500.00  |
| Schools                                 | 180,066.00 |
| State Educational Tax                   | 3,724.00   |
| Street Lighting                         | 19,200.00  |
| Support of Poor                         | 12,000.00  |
| Weirs Development                       | 500.00     |

#### CONVENTIONS:

|                            |           |
|----------------------------|-----------|
| Veterans Reunion           | \$400.00  |
| Veterans of Foreign Wars   | 200.00    |
| U. S. Spanish War Veterans | 200.00    |
| American Legion Convention | 200.00    |
|                            | <hr/>     |
|                            | 1,000.00  |
| County Tax                 | 51,451.78 |
| Fuel Department            | 1,000.00  |

|  |                     |
|--|---------------------|
| History of Laconia                     | 2,000.00            |
| Hydrant Service                        | 4,500.00            |
| Laconia Airport Authority              | 500.00              |
| Laconia Hospital                       | 5,000.00            |
| Lakes Region Development               | 300.00              |
| Memorial Day                           | 300.00              |
| Public Library and Gale Park           | 11,671.37           |
| Public Wharves: Lakeport and The Weirs | 450.00              |
| Red Cross—Partial Rent Chapter House   | 240.00              |
| Vital Statistics                       | 225.00              |
| Bridge and Highway Bonds               | 4,000.00            |
| City Hall Bonds                        | 2,000.00            |
| Improvement Bonds                      | 10,000.00           |
| Improvement Bonds                      | 3,000.00            |
| Practical Arts School Bonds            | 3,750.00            |
| School Equipment, Notes                | 2,000.00            |
| Serial Note                            | 1,500.00            |
| Sewer and Road Bonds                   | 3,000.00            |
| Street Pavement Bonds                  | 2,500.00            |
|  | <hr/>               |
|  | <b>\$561,123.93</b> |

Passed and approved, July 24, 1944.

R. W. SMITH, Mayor.

In the Year of our Lord one thousand nine hundred and forty-four

A Resolution raising money by taxation for the year ending February 15, 1945.

Resolved by the City Council of the City of Laconia, as follows:

That there shall be raised and there is ordered to be raised on the polls and estate liable to be taxed within said City the sum of five hundred twenty-two thousand six hun-



dred four and four one hundredths (\$522,604.04) dollars to defray the necessary expenses and charges of the City for the financial year ending February 15, 1945.

Passed and approved July 24, 1944.

R. W. SMITH, Mayor.

In the Year of Our Lord one thousand nine hundred and forty-five

A Resolution authorizing the various departments of the City Government to function until their budgets for the fiscal year are approved.

Resolved by the City Council of the City of Laconia, as follows:

That all departments of the Laconia City Government be and hereby are authorized to carry on their usual functions until the budget of each department for the fiscal year is passed on and approved by the incoming City Council to be elected in March, 1945.

Passed and approved February 15, 1945.

R. W. SMITH, Mayor.

Passed and approved July 31, 1944

# ORDINANCES

---

In the Year of our Lord one thousand nine hundred and forty-four:

An ordinance relating to the salary of the City Treasurer.

Be it ordained by the City Council of the City of Laconia, as follows:

Amend Section 1 of Chapter 18 of the Compiled Ordinances of 1941 as amended by an ordinance passed and approved July 13, 1942, by striking out the whole thereof and inserting in place thereof the following:

Section 1. The City Treasurer shall receive in full for his services the sum of Eight Hundred Dollars per annum payable in equal quarterly payments.

Passed and approved July 31, 1944.

R. W. SMITH, Mayor.

---

In the Year of our Lord one thousand nine hundred and forty-four:

An Ordinance relating to the salaries of the Chief and Assistant Engineers of the fire department.

Be it ordained by the City Council of the City of Laconia, as follows:

Amend Section 5 of Chapter 22 of the Compiled Ordinances by striking out the whole thereof and inserting in place thereof the following:

Section 5: The chief engineer of the fire department shall receive in full for his services the sum of two thousand four hundred seventy-five dollars per annum, payable weekly. The salaries of the first, second, third and fourth assistant engineers shall be two hundred fifty dollars each per annum, payable quarterly.

Passed and approved July 31, 1944.

R. W. SMITH, Mayor.



In the Year of our Lord one thousand nine hundred and forty-five

An Ordinance relating to retail business establishments, plays, games, sports, theatrical or vaudeville performances and motion pictures on the Lord's Day.

Be it ordained by the City Council of the City of Laconia, as follows:

Section 1. It shall be lawful for all retail business establishments to keep open for the reception of company and sale of merchandise, and to conduct plays, games, sports, and exhibitions within the City of Laconia. But this Ordinance shall not be construed to permit public dancing, horse racing or prize fights at any time on the Lord's Day; or the games of baseball, hockey, or football, or any games, sports or exhibitions of physical skill to which admission is charged or donations accepted, to be held earlier than one o'clock in the afternoon, or the opening of theatrical or vaudeville performances or motion pictures earlier than two o'clock in the afternoon.

Section 2. This Act shall take effect upon its passage and approval by a majority vote of the legal voters present and voting at the next regular election.

Passed and approved February 15, 1945.

R. W. SMITH, Mayor.

# LACONIA HOSPITAL

An Ordinance relating to certain business establishments,  
play, games, sports, theatrical or vaudeville performances and  
February 26, 1945.

To the Honorable Mayor and Members of the City Council:

During the past two years the Laconia Hospital has been carrying a capacity load. We need first more beds, but of almost equal importance is added space to provide for segregation of departments. An enlarged nurses home with class rooms and facilities for recreation will do much to strengthen our school. The heating plant will be enlarged to serve the greater hospital.

We are planning a campaign in June with a minimum objective of \$275,000.00.

Our hospital ranks high among the hospitals of New England and we must keep it in that position.

We regret very much that Mr. Albert F. Dolloff is leaving us March 1st. He is accepting a similar position in Torrington, Conn., where he will be director of a larger hospital with greater opportunities for service. He is leaving the Laconia Hospital a stronger institution because of his contribution. We appreciate his work here and wish him all success in his new position.

We are pleased to welcome as our new superintendent Mr. S. R. Mitchell, a man of broad business and hospital experience.

Respectfully yours,

ARTHUR D. O'SHEA,  
President, Laconia Hospital Assn.

**TREASURER'S REPORT****N. J. Harriman, Treasurer**

For the Year Ending December 31, 1944

Cash on hand January 1, 1944 \$7,092.64

**RECEIPTS**

|   |           |
|---|-----------|
| Cash sales                                    | 74,446.82 |
| Paid account—1944 accounts                    | 86,005.07 |
| Paid account—1943 accounts                    | 12,096.04 |
| Paid account—1942 accounts and previous       | 8,939.81  |
| Interest on funds                             | 13,002.87 |
| <b>Town and City Appropriations</b>           |           |
| Town of Alton                                 | 200.00    |
| Town of Belmont                               | 200.00    |
| Town of Bristol                               | 50.00     |
| City of Laconia                               | 5,000.00  |
| Town of Gilford                               | 400.00    |
| Town of Gilmanton                             | 100.00    |
| Town of Meredith                              | 500.00    |
| Town of Moultonboro                           | 200.00    |
| Town of Sanbornton                            | 100.00    |
| Town of Sandwich                              | 375.00    |
| Town of Tamworth                              | 100.00    |
| <b>Contributions and Bequests:</b>            |           |
| Women's Progress Club, Meredith, N. H.        | 5.00      |
| R. Lee Parent                                 | 10.00     |
| Daniel Mason                                  | 1.00      |
| Camp Winaukee                                 | 25.00     |
| Mrs. C. B. Q. Maynard                         | 1,000.00  |
| Mrs. Edith M. Little                          | 500.00    |
| Estate of Charles H. Davie                    | 183.00    |
| Estate of Frank B. Stanley                    | 18,300.00 |
| Estate of Mark M. Robinson                    | 1,900.00  |
| Estate of Katherine S. Chase                  | 458.78    |
| Estate of Amy C. Goodwin                      | 425.00    |
| Estate of Ella F. Morrison                    | 2,027.00  |
| Estate of Eliza R. Mathes                     | 4,168.54  |
| Estate of George T. Tasker                    | 1,541.57  |
| Cadet Nursing School                          | 2,229.57  |
| Cities Service Power & Lt. 5½s of 1949 called | 5,000.00  |
| Arizona Edison 5's of 1960 called             | 2,500.00  |

|   |              |
|---|--------------|
| 50 shares Missouri Public Service Co. common sold | 494.44       |
| Exchange of securities—balance due                | 348.75       |
| Birmington Electric Co. 4½'s of 1968 called       | 3,000.00     |
| Fefund—John Sexton & Co. account                  | 9.40         |
|   | <hr/>        |
|   | \$252,935.30 |

#### PAYMENTS

|  |              |
|--|--------------|
| Payroll for Faculty, Nurses and Employes                 | \$104,835.89 |
| Provisions   | 37,064.30    |
| General Repairs and Equipment                            | 8,400.75     |
| Fuel, Ice, Gas, Water and Electricity                    | 9,877.16     |
| Administration—other                                     | 4,738.25     |
| General Wards  | 2,919.48     |
| Dietary—Other  | 786.76       |
| Laundry Supplies   | 340.79       |
| X-Ray Supplies   | 3,527.93     |
| Laboratory Supplies                                      | 1,097.60     |
| Nurses' and Nursing School Supplies                      | 2,372.97     |
| Housekeeping Supplies                                    | 2,567.60     |
| Drugs  | 6,645.38     |
| Surgical Supplies and Instruments                        | 8,789.53     |
| Insurance  | 1,386.81     |
| Interest   | 2,400.00     |
| Medical Records  | 320.76       |
| Extraordinary Building                                   | 3,456.82     |
| Extraordinary Equipment                                  | 4,190.45     |
| Rent—High Street House                                   | 1,200.00     |
| U. S. Savings Bond Series G—2½ % of 1965-70 purchased    | 5,000.00     |
| 100 shares Peerless Casualty purchased                   | 1,425.00     |
| 50 shares Public Service Co. of N. H. \$6 Pfd. purchased | 5,550.00     |
| 43 shares Public Service Co. of N. H. \$5 Pfd. purchased | 4,471.50     |
| 50 shares Michigan Consolidated Gas Co.                  |              |
| 4¾ Cum. Pfd.   | 5,296.11     |
| 125 shares Eaton & Howard Fund purchased                 | 2,956.25     |
| 5,000 South Pacific R. R. Co. 4's 1955 purchased         | 5,034.18     |
| Transfer—Laconia Savings Bank, Eliza R. Mathes           |              |
| Estate   | 4,168.54     |
| Miscellaneous  | 1,240.53     |
|  | <hr/>        |
| Total payments   | \$242,061.34 |
| Balance December 31, 1944                                | 10,873.96    |
|  | <hr/>        |
|  | \$252,935.30 |

# BOARD OF HEALTH

---

Honorable Mayor and City Council  
Laconia, New Hampshire

Gentlemen:

Herewith is submitted the report of the Board of Health:

With the exception of the outbreak of poliomyelitis last fall, there were no serious epidemics.

The milk producers are maintaining their usual supply of very excellent milk, and the milk inspector has continued to do good work. Laconia is fortunate, both in having an efficient inspector and producers who are always anxious to co-operate with him. This is a very important department of health work and must be continued at all costs.

Doubtless Federal funds will be available after the war for public works of various kinds, and it is absolutely essential that a sewage disposal plant be constructed within the next five years. As it looks now, Federal laws will soon be passed compelling the cleaning up of the Merrimack River, and Laconia is one of the chief offenders. The increase in taxable property which would be constructed around the shores of Lake Winnisquam following this would eventually pay for any expense incurred by the City.

The annual complaint against the lock-up is hereby registered, and it is hoped that the construction of a new City Hall within the next few years will take care of this.

The salary of the city nurse was raised very slightly a few months ago, but a further raise is advised as the present salary is not in keeping with the present cost of living.

Respectfully submitted,

J. R. PERLEY, M. D.

Secretary, Board of Health

---

## PUBLIC HEALTH NURSE

For Year of 1944

|                                       |      |
|---------------------------------------|------|
| Number of visits made during the year | 1775 |
| Medical                               | 1235 |
| Surgical                              | 238  |

|                           |          |
|---------------------------|----------|
| Pre-school Children       | 66       |
| Crippled Children         | 52       |
| Prenatal                  | 45       |
| Post Natae                | 34       |
| Infant care               | 78       |
| Home visits (instructive) | 27       |
| Receipt for city cases    | \$308.50 |

JULIA PERIARD, R. N.

### MILK INSPECTOR

Milk inspection work was carried on as usual during 1944.

In addition to the regular milk testing; water samples were submitted daily from Laconia and Lakeport; and tested in the milk laboratory.

A war safety regulation required that water samples be tested daily through part of 1944, later this was changed to occasional samples. The extra equipment was supplied by the water company.

Each year a larger percentage of the milk and cream consumed in Laconia is pasteurized.

Stores selling milk and cream in Laconia were checked for refrigeration and source of supply.

### General Milk and Water Statistics

|                                  |      |
|----------------------------------|------|
| Total samples tested             | 970  |
| Milk—all tests                   | 452  |
| Cream and ice cream              | 34   |
| Skim milk                        | 12   |
| Water—presumptive test           | 400+ |
| Samples—unsatisfactory all tests | 72   |

### Inspection Details

|  |    |          |
|--|----|----------|
| Farms producing milk for Laconia area                | 60 |          |
| Farms producing for local dealers                    | 31 |          |
| Farms producing for and selling in Laconia, licensed | 29 | \$67.00  |
| Dealers—plants inspected and licensed                | 5  | 25.00    |
| Stores etc., retailing—inspected and licensed        | 64 | 128.00   |
| Total received                                       |    | \$220.00 |

Respectfully submitted,

F. A. SMITH,  
Milk Inspector.



# FIRE DEPARTMENT

## REPORT OF TRUSTEES

February 10, 1945.

To The Honorable Mayor and City Council  
Laconia, N. H.

On account of the low interest rate, a minimum of \$20.00 is left as a trust fund.

During the past year, the Department responded to thirty-one box alarms and one hundred sixty-one on the telephone system.

The total insurance paid during the year 1944 was \$24,311.46 on buildings and contents.

There was no loss from fire that was not covered by insurance.

|   |                    |
|---|--------------------|
| The apparatus on hand consists of four pumpers and hose trucks, two ladder trucks, two auxiliary pumps, one skid pump, and one forest fire pump valued at | \$37,000.00        |
| 8,000 feet good hose  | 5,300.00           |
| Three fire stations   | 30,000.00          |
| Fire alarm system   | 15,000.00          |
| Equipment on apparatus  | 10,000.00          |
|   | <u>\$67,300.00</u> |

Respectfully yours,

ARTHUR W. SPRING, Chief.

# TRUST FUNDS

---

## REPORT OF TRUSTEES

To the Honorable Mayor and City Council, Laconia, N. H.:

On account of the low interest rate, again we advise that a minimum of \$200.00 be left as a trust fund.

Work to be done is carefully considered and funds are conserved as much as possible. Only the very necessary work is done.

The trustees welcome any suggestions or criticisms.

## UNION CEMETERY

| Name                          | Fund     | Expended | On Hand |
|-------------------------------|----------|----------|---------|
| Alfred W. Abbott              | \$100.00 | 2.70     | .01     |
| Job Abbott                    | 100.00   | 2.60     | .02     |
| Mrs. A. Andreas               | 100.00   | 2.70     | .01     |
| Elizabeth J. Atwood           | 75.00    | 1.90     | .01     |
| George M. Babb                | 100.00   | 2.55     | .05     |
| Martha A. Badger              | 56.00    | 2.10     | .07     |
| David C. Batchelder           | 37.50    | 1.35     | .02     |
| Horace P. Batchelder          | 37.50    | 1.15     | .03     |
| Wm. Taylor Batchelder         | 75.00    | 1.50     | .61     |
| Nellie M. Batchelder          | 150.00   | 3.80     | .03     |
| Katie J. Beamon               | 75.00    | 2.00     | .08     |
| John Henry Burns              | 200.00   | 5.50     | 16.77   |
| Annabel Busiel                | 100.00   | 2.60     | .08     |
| L. F. Busiel and A. T. Witham | 200.00   | 6.00     | 3.22    |
| Sarah N. Busiel               | 100.00   | 2.50     | 1.42    |
| Elizabeth Buskey              | 200.00   | 4.00     | 11.30   |
| William H. Buzzell            | 75.00    | 2.00     | 4.93    |
| Lona P. Carroll               | 200.00   | 5.20     | .05     |
| Nellie E. Chamberlain         | 520.67   | 12.00    | 6.64    |
| Clara D. Chandler             | 100.00   | 10.00    | .30     |
| Nellie A. Cilly               | 50.00    | 1.25     | .01     |
| Alfred N. Clark               | 200.00   | 5.00     | 15.34   |
| John Coddington               | 75.00    | 2.00     | .15     |
| Sadie E. Coddington           | 75.00    | 2.50     | 2.28    |
| Charles H. Collins            | 200.00   | 5.25     | .27     |
| E. S. & M. E. Cook            | 100.00   | 2.80     | .11     |



| Name                             | Fund   | Expended | On Hand |
|----------------------------------|--------|----------|---------|
| Jennie D. Corliss                | 75.00  | 2.00     | 2.65    |
| Carrie L. Cowan                  | 100.00 | 2.00     | .57     |
| Nellie M. Cox                    | 200.00 | 4.00     | 6.29    |
| E. P. Crockett                   | 200.00 | 6.00     | 9.42    |
| John F. Crockett                 | 186.00 | 4.00     | 3.29    |
| Julia S. Crocker                 | 250.00 | 4.00     | 14.34   |
| Charles C. Davis                 | 200.00 | 6.90     | .08     |
| Kurt G. Davis                    | 150.00 | 3.85     | .03     |
| Rhoda F. Davis                   | 300.00 | 6.00     | 126.38  |
| Annie A. Dearborn                | 100.00 | 2.50     | 5.22    |
| Clarence Dearborn                | 100.00 | 2.00     | 8.44    |
| James Dorsey                     | 100.00 | 2.55     | .02     |
| John H. Dow                      | 50.00  | 1.50     | 12.53   |
| Mary A. Dow-Bean                 | 100.00 | 2.60     | .04     |
| Mabel A. Doyle                   | 200.00 | 4.00     | 5.77    |
| A. L. & L. A. Drake              | 100.00 | 2.60     | .07     |
| Eunice A. Drake                  | 50.00  | 1.35     | .02     |
| Thomas E. Eastman                | 100.00 | 2.60     | .08     |
| Frank Edgerly                    | 400.00 | 7.50     | 25.03   |
| George H. Edwards                | 100.00 | 2.60     | .02     |
| Daniel E. Elkins                 | 150.00 | 4.00     | 2.11    |
| Dana H. Elliott                  | 125.00 | 2.00     | 1.25    |
| Hiram R. Elliott & Chas. A. Ward | 100.00 | 3.75     | .03     |
| Franklin Elliott                 | 200.00 | 4.50     | 20.11   |
| E. P. & I. A. Elsworth           | 200.00 | 6.00     | .68     |
| Fannie D. Emerson                | 100.00 | 2.60     | .04     |
| Elizabeth Farrar                 | 100.00 | 2.60     | .07     |
| Kate B. Farrar                   | 150.00 | 4.00     | 7.35    |
| Nathan T. Fogg                   | 50.00  | 1.50     | 8.12    |
| Freeman A. Follett               | 100.00 | 2.50     | .04     |
| John C. Folsom                   | 150.00 | 3.95     | .04     |
| Lucien Folsom                    | 100.00 | 2.55     | .04     |
| Robert S. Foss                   | 100.00 | 2.55     | .02     |
| Charles E. Frye                  | 100.00 | 4.00     | 3.87    |
| Joseph F. Frye                   | 100.00 | 3.00     | 11.60   |
| Ralph B. and Nellie M. Frye      | 100.00 | .00      | .00     |
| Jessie F. Garmon                 | 200.00 | 6.00     | 6.94    |
| Eric C. George                   | 100.00 | 2.60     | .00     |
| Rinnie A. Gilman                 | 100.00 | 2.60     | .09     |
| Sarah E. Gladding                | 50.00  | 1.45     | .13     |
| Amy Cora Goodwin                 | 300.00 | 6.00     | 47.81   |
| Fred Goss                        | 100.00 | 2.60     | .02     |

| Name                  | Fund   | Expended | On Hand |
|-----------------------|--------|----------|---------|
| Edward K. Gove        | 100.00 | 2.60     | .02     |
| James R. Gray         | 175.00 | 6.00     | 5.07    |
| Vinson E. Hadley      | 100.00 | 2.50     | 3.05    |
| Martha L. Haines      | 50.00  | 1.25     | .01     |
| Ethel J. Hammond      | 200.00 | 5.00     | .07     |
| Eugene S. Harriman    | 200.00 | 5.00     | 5.49    |
| Charles A. Harvell    | 200.00 | 6.00     | 9.51    |
| Eleanor W. Hatch      | 100.00 | 2.55     | .00     |
| Emma F. Hawkins       | 200.00 | 4.00     | 18.12   |
| Caroline Hayward      | 150.00 | 4.00     | .15     |
| Frank D. Hill         | 200.00 | 6.00     | 3.27    |
| George W. Hoyt        | 100.00 | .00      | 1.88    |
| Charles E. Hunkins    | 150.00 | 6.00     | .37     |
| Edward J. Hurley      | 100.00 | 2.50     | .05     |
| Vernon Hutchins       | 200.00 | 3.00     | 1.78    |
| Abigail E. Hutchinson | 200.00 | 4.00     | 16.53   |
| Louie B. Ingalls      | 200.00 | 5.00     | 15.33   |
| Mary L. Jameson       | 100.00 | 2.55     | .01     |
| Anna M. Jewell        | 200.00 | 5.00     | 16.52   |
| Stephen S. Jewett     | 200.00 | 6.00     | .60     |
| Nathan Johnson, Jr.   | 100.00 | 4.00     | 1.34    |
| Otto G. Keller        | 300.00 | 7.50     | 24.22   |
| John Knowlton         | 75.00  | .00      | 41.58   |
| Oliver Knowlton       | 150.00 | 3.85     | .05     |
| Annie M. Ladd         | 200.00 | 5.00     | 15.01   |
| Harlan P. Ladd        | 125.00 | 3.30     | .01     |
| D. F. Lakeman         | 50.00  | 1.45     | .15     |
| Eliza Lamprey         | 100.00 | 3.00     | 1.26    |
| William H. Lamprey    | 100.00 | 2.65     | .01     |
| E. Lettie Lane        | 100.00 | 2.50     | .86     |
| Martin L. Lane        | 100.00 | 2.70     | .01     |
| Martin L. Lane        | 100.00 | 2.70     | .01     |
| Winnifred M. Lane     | 200.00 | 2.50     | 9.75    |
| Minnie W. Lynch       | 100.00 | 3.00     | .37     |
| Charles Lovett        | 500.00 | 5.00     | 62.13   |
| Addie MacDonald       | 100.00 | .00      | .00     |
| Etta E. Martin        | 100.00 | 3.00     | 1.45    |
| John M. Mathes        | 200.00 | 4.00     | 25.18   |
| Emma F. McGloughlin   | 200.00 | 5.70     | .08     |
| Jessie Merrill        | 100.00 | 2.60     | .07     |
| Albert C. Moore       | 200.00 | 5.00     | 12.19   |
| William G. Moore      | 150.00 | 2.50     | 8.00    |

| Name                          | Fund   | Expended | On Hand |
|-------------------------------|--------|----------|---------|
| George A. Morrison            | 150.00 | 2.00     | 23.26   |
| Charles E. Neal               | 100.00 | 2.60     | .01     |
| Agnes E. Odell                | 200.00 | 5.20     | .03     |
| A. M. Oliver                  | 100.00 | 2.55     | .04     |
| Ezra A. Page                  | 80.00  | .00      | 24.22   |
| T. Frederick Page             | 100.00 | 3.50     | 2.95    |
| J. Waldo Page                 | 200.00 | 6.00     | 3.08    |
| Daniel L. Parshley            | 100.00 | 2.65     | .04     |
| Charles E. Pearson            | 150.00 | 5.00     | 1.54    |
| William H. Pearson            | 100.00 | .00      | 10.29   |
| Walter S. Peaslee             | 100.00 | 4.00     | 2.74    |
| John L. Perley                | 400.00 | 9.00     | 68.36   |
| Stephen Perley                | 434.00 | 9.00     | 83.01   |
| Emma M. Picard                | 400.00 | 7.50     | 31.54   |
| George W. Pitman              | 100.00 | 2.80     | .04     |
| Walter H. Pitman              | 300.00 | 7.50     | 19.34   |
| J. & A. Poire                 | 100.00 | 2.55     | .02     |
| True E. Prescott              | 200.00 | 6.00     | 14.85   |
| Edgar F. Price                | 200.00 | 6.50     | 1.42    |
| Fred A. Rand                  | 100.00 | .00      | .00     |
| Edwin H. Richardson           | 50.00  | 1.25     | .02     |
| George W. Riley               | 200.00 | 6.00     | 10.65   |
| John L. Roberts               | 200.00 | 7.50     | 3.54    |
| Josie L. Roberts              | 150.00 | 4.00     | 13.24   |
| C. H. Rollins & F. R. Bucklin | 125.00 | 3.25     | .03     |
| Susie M. Rollins              | 100.00 | 2.70     | .03     |
| Martha Rowen                  | 100.00 | 2.70     | .02     |
| Josiah Rundlett               | 200.00 | 2.50     | 1.09    |
| Charles G. St. Clair          | 300.00 | 6.00     | 10.82   |
| Almon C. Sanborn              | 100.00 | 2.50     | .06     |
| Archie B. Sanborn             | 100.00 | 3.00     | 9.88    |
| George A. Sanborn             | 95.60  | 2.80     | .04     |
| Maria T. Sanborn              | 100.00 | 2.50     | .04     |
| Otis S. Sanborn               | 200.00 | 5.00     | 15.75   |
| William H. Sanborn            | 150.00 | 4.00     | 17.49   |
| Rose A. Senville              | 200.00 | 4.00     | 22.41   |
| Walter E. Seaverance          | 100.00 | 2.00     | 10.17   |
| Addie C. Shannon              | 100.00 | 2.50     | .05     |
| Frances Ann Shannon           | 200.00 | 6.00     | 15.39   |
| Frances Ann Shannon           | 100.00 | 2.60     | .04     |
| Elizabeth M. Shepard          | 150.00 | 4.00     | 7.01    |
| Sarah J. Shepard              | 100.00 | 2.50     | .04     |

| Name                   | Fund     | Expended | On Hand |
|------------------------|----------|----------|---------|
| Mary E. Sibley         | 200.00   | 3.00     | 25.45   |
| Ella F. Smith          | 150.00   | 3.80     | .08     |
| George W. Smith        | 50.00    | 1.25     | .05     |
| Lydia A. Smith         | 150.00   | 5.25     | .22     |
| Sarah J. Spiller       | 100.00   | 2.54     | .00     |
| Lillian A. M. Stevens  | 100.00   | 2.50     | 1.28    |
| G. D. & E. W. Stratton | 200.00   | 6.00     | 7.72    |
| George T. Tasker       | 200.00   | .00      | 2.33    |
| Ella Tay               | 100.00   | 2.50     | .05     |
| Fred F. Taylor         | 100.00   | 2.55     | .03     |
| Thompson & Veazey      | 300.00   | 6.00     | 27.34   |
| Maria Tilton           | 500.00   | 12.00    | 106.07  |
| Emma J. Tucker         | 100.00   | 3.00     | 8.86    |
| Florence A. Vaughan    | 200.00   | 3.75     | 15.58   |
| Mary A. Vaughan        | 200.00   | 3.75     | 13.38   |
| Reuben Vittum          | 100.00   | 2.50     | .54     |
| Granville C. Waterman  | 150.00   | 4.00     | 7.62    |
| George W. Webster      | 200.00   | 6.00     | 18.37   |
| Hazen P. Weeks         | 100.00   | 2.50     | .04     |
| Jennie M. Weeks        | 200.00   | 6.00     | .30     |
| Mary S. Weeks          | 2,000.00 | 79.00    | 133.37  |
| Nellie Whicher         | 300.00   | 7.00     | 53.34   |
| Frank Whipple          | 100.00   | 2.90     | .01     |
| Charles Whitehead      | 125.00   | 3.00     | 9.19    |
| George E. Wilcox       | 200.00   | 5.00     | 5.53    |
| Lyman B. Woodman       | 200.00   | 5.00     | 27.19   |

#### BAYSIDE CEMETERY

|                      |        |      |      |
|----------------------|--------|------|------|
| Eliza A. Ames        | 100.00 | 2.50 | .35  |
| Morrill Ames         | 300.00 | 8.50 | 2.67 |
| Caleb J. Avery       | 200.00 | 5.00 | 1.72 |
| Martha A. Badger     | 56.00  | 1.00 | .80  |
| Frank E. Barker      | 200.00 | .00  | .00  |
| Mildred Batchelder   | 100.00 | 4.00 | .36  |
| Mary C. Baxter       | 100.00 | 2.00 | .08  |
| Laura Bean           | 100.00 | 1.00 | 1.05 |
| Frank M. Beckford    | 200.00 | 2.50 | 1.93 |
| H. Bickford          | 200.00 | 4.00 | .19  |
| Stephen B. Blaisdell | 200.00 | .75  | .11  |
| Annie M. Blaisdell   | 50.00  | 1.00 | .01  |
| Mary H. Boynton      | 200.00 | 4.25 | 2.63 |
| George L. Boynton    | 50.00  | 1.00 | .28  |

| Name                 | Fund   | Expended | On Hand |
|----------------------|--------|----------|---------|
| Mrs. Henry E. Brawn  | 150.00 | 3.00     | .03     |
| Charles W. Brown     | 75.00  | 1.50     | .44     |
| Buchanan Merrill     | 200.00 | 3.50     | 1.95    |
| Freeman Burns        | 100.00 | 2.00     | .02     |
| Walter B. Burrell    | 100.00 | .00      | 1.87    |
| Julia A. Buzzell     | 50.00  | 1.00     | .06     |
| S. Jennie Buzzell    | 100.00 | 2.00     | .14     |
| Kenneth B. Carter    | 200.00 | .00      | 3.76    |
| Emma E. Chase        | 100.00 | 2.00     | .23     |
| Lydia A. Chase       | 100.00 | 2.00     | .20     |
| Mary A. Chase        | 50.00  | 1.00     | 2.05    |
| Georgianna Clark     | 150.00 | 2.50     | 3.39    |
| Samuel C. Clark, Jr. | 200.00 | 4.25     | .19     |
| Laura A. Clough      | 100.00 | 2.00     | .16     |
| Henry B. Clow        | 500.00 | 8.50     | 22.27   |
| Elbridge G. Copp     | 200.00 | 5.75     | .54     |
| Curtis B. Cotton     | 300.00 | 6.25     | .13     |
| William G. Cram      | 150.00 | 3.50     | .14     |
| J. S. Crane          | 300.00 | 6.00     | .11     |
| Clara M. Currier     | 100.00 | 2.00     | .17     |
| Etta C. Daniels      | 200.00 | 4.90     | .04     |
| Oscar S. Davis       | 150.00 | 3.98     | .02     |
| R. H. Davis          | 50.00  | 1.50     | 2.80    |
| Elmore S. Dockham    | 150.00 | 3.50     | .00     |
| L. Clyde Dockham     | 200.00 | 5.50     | 1.34    |
| John H. Dow          | 500.00 | 13.50    | 21.01   |
| Frank G. Downing     | 100.00 | 2.50     | .32     |
| Joseph Dunavan       | 100.00 | 2.00     | .09     |
| Viola Mae Felch      | 75.00  | 1.50     | .42     |
| George A. Ferguson   | 200.00 | 2.50     | .74     |
| John C. Fogg         | 50.00  | 1.00     | .26     |
| Henry Folsom         | 100.00 | 2.00     | .12     |
| Alonzo W. Foss       | 150.00 | 5.00     | 7.09    |
| James M. Foss        | 250.00 | 5.00     | 1.40    |
| Stephen C. Fulton    | 100.00 | 2.25     | .34     |
| Alice J. Gilman      | 100.00 | 2.00     | .08     |
| John F. Goodwin      | 150.00 | 3.25     | 3.11    |
| Watson M. Gray       | 100.00 | 2.00     | .09     |
| William E. Gray      | 50.00  | 1.00     | .27     |
| John Ham             | 100.00 | 2.00     | .16     |
| Thomas Ham           | 200.00 | 4.70     | .04     |
| Mary A. Herrick      | 400.00 | 8.50     | 10.50   |

| Name                           | Fund   | Expended | On Hand |
|--------------------------------|--------|----------|---------|
| Benjamin F. Hill               | 100.00 | 2.15     | .03     |
| Zilpha E. Hill                 | 100.00 | 2.10     | .04     |
| James B. Hinds                 | 50.00  | 1.00     | .17     |
| Frank Holt                     | 200.00 | 3.50     | 2.30    |
| Mary E. Hoyt                   | 300.00 | 10.00    | 9.53    |
| John Horne                     | 200.00 | 4.35     | .00     |
| Dolly F. Howe                  | 200.00 | 4.25     | 7.00    |
| Enna A. Hoyt                   | 150.00 | 2.25     | 4.26    |
| Morrill Hunt                   | 100.00 | 2.10     | .03     |
| Annie M. Hutchins              | 150.00 | 3.50     | .54     |
| Maude Ireson                   | 100.00 | .00      | 2.34    |
| Emma J. Jewett                 | 200.00 | 3.50     | 4.38    |
| Jewett, Sumner & Buxton        | 100.00 | 4.00     | 3.28    |
| Herbert A. Jones               | 75.00  | 1.50     | 1.33    |
| Sarah J. Jones                 | 200.00 | 4.50     | .06     |
| (also lot 185 Millside)        |        |          |         |
| Lucy M. Kendrick               | 50.00  | 1.00     | .19     |
| Joseph B. Kenison              | 50.00  | 1.00     | .34     |
| Emily T. Ladd                  | 50.00  | 1.00     | .38     |
| Joseph M. Leavitt              | 100.00 | 2.15     | .01     |
| Marie B. Leavitt               | 100.00 | 2.05     | .03     |
| Hannah B. Lilley               | 100.00 | 2.50     | .31     |
| J. Spencer Lilley              | 50.00  | 1.00     | .31     |
| J. Spencer Lilley              | 100.00 | 2.50     | .63     |
| D. Stillman Lovejoy            | 100.00 | 3.00     | .98     |
| M. J. McConnell                | 100.00 | 1.50     | 4.01    |
| Edward B. McCauley             | 100.00 | .00      | .00     |
| Sarah McNally                  | 100.00 | 2.45     | .01     |
| Mabel C. Meader                | 100.00 | 2.10     | .04     |
| George D. Merrill              | 150.00 | 4.25     | 10.07   |
| Dorothy & Harold Mitchell      | 200.00 | 5.50     | 2.04    |
| David F. Moore                 | 400.00 | 9.75     | .05     |
| R. C. Morrill & Russell Clough | 150.00 | 4.50     | .49     |
| Oscar M. Moulton               | 100.00 | 2.10     | .01     |
| Sarah J. Moulton               | 100.00 | 2.05     | .02     |
| Gertrude M. Moulton            | 100.00 | .00      | 1.17    |
| George S. Parker               | 50.00  | 1.00     | .16     |
| Harry Pederson                 | 100.00 | 2.00     | 1.52    |
| Perkins & Hoyt                 | 200.00 | .00      | 3.76    |
| Celestia Plummer               | 100.00 | 2.20     | .03     |
| Eva M. Plummer                 | 200.00 | 5.00     | 4.43    |
| George F. Poore                | 50.00  | 1.00     | .34     |

| Name                             | Fund   | Expended | On Hand |
|----------------------------------|--------|----------|---------|
| Emma M. J. Prescott              | 200.00 | 4.00     | .82     |
| John F. Prescott                 | 200.00 | 4.20     | .01     |
| Julia A. Randall                 | 200.00 | 6.50     | 6.42    |
| F. W. Richardson                 | 200.00 | 4.15     | .02     |
| Marianna Robie                   | 250.00 | 8.50     | .02     |
| (also 54 Hillside and 415 Union) |        |          |         |
| J. H. Robinson & C. F. Blaisdell | 200.00 | 6.50     | 1.87    |
| Abigail S. Rowe                  | 100.00 | 3.25     | 2.50    |
| Horace E. Rowen                  | 100.00 | 2.00     | .09     |
| Carl L. Russell                  | 100.00 | 2.00     | .03     |
| George W. Sanborn                | 100.00 | 2.20     | .00     |
| James D. Sanborn                 | 100.00 | 2.10     | .03     |
| Oscar R. Sanborn                 | 200.00 | 4.00     | .12     |
| (also 181 Hillside)              |        |          |         |
| Sanders & Tuttle                 | 150.00 | 3.05     | .00     |
| Arthur E. Sanders                | 150.00 | .00      | .00     |
| Ara L. Sargent                   | 300.00 | 8.25     | 7.06    |
| Ernest E. Sawyer                 | 100.00 | 1.75     | .55     |
| Carrie H. Sawyer                 | 200.00 | 4.15     | .01     |
| Leander M. Shaw                  | 200.00 | 4.25     | 3.34    |
| Marie J. Silver                  | 100.00 | 2.50     | .23     |
| Charles L. Sleepe                | 200.00 | 4.45     | .04     |
| George Sleeper                   | 100.00 | 3.50     | 2.99    |
| S. E. & J. L. Smith              | 150.00 | 3.50     | 9.86    |
| John H. Swain                    | 200.00 | 4.75     | 1.49    |
| Edith L. Swain                   | 200.00 | 2.50     | 2.13    |
| Norris L. Taylor                 | 200.00 | 5.00     | .60     |
| Levina Toff                      | 100.00 | 2.10     | .03     |
| Mary E. Trojano                  | 100.00 | 2.00     | .04     |
| Fred C. True                     | 200.00 | 4.25     | .86     |
| Edwin D. Ward                    | 101.00 | 2.25     | .00     |
| Martha E. Watson                 | 100.00 | 2.10     | .03     |
| Mary R. Watson                   | 50.00  | 1.00     | .09     |
| Ethel Weeks                      | 200.00 | 4.25     | .02     |
| Samuel G. Wentworth              | 300.00 | 8.50     | 1.25    |
| Lewis T. Whitten                 | 100.00 | 2.05     | .02     |
| Nellie M. Whitten                | 100.00 | .00      | 1.17    |
| Owen V. Wilcomb                  | 300.00 | 6.50     | 4.63    |
| Owen V. Wilcomb                  | 200.00 | 3.25     | 5.95    |
| Jennie Wood                      | 300.00 | 3.50     | 4.47    |



| Name                           | Fund   | Expended | On Hand |
|--------------------------------|--------|----------|---------|
| Rose A. Worrall                | 200.00 | 4.50     | .01     |
| Herbert R. Young               | 200.00 | 5.00     | 3.26    |
| Florence Drew & Cora A. Yeaton | 100.00 | .00      | .00     |

#### HILLSIDE CEMETERY

|                       |        |      |        |
|-----------------------|--------|------|--------|
| John Aldrich          | 75.00  | 2.00 | 11.52  |
| Lydia Ames            | 50.00  | 2.00 | 1.13   |
| Lewis D. Badger       | 100.00 | 2.00 | 12.01  |
| A. L. Barrett         | 100.00 | 2.00 | 17.12  |
| Gertrude G. Bartlett  | 50.00  | 1.10 | .06    |
| Mary C. Baxter        | 50.00  | 1.15 | .03    |
| Flora W. Bean         | 50.00  | .25  | 1.08   |
| Norwin S. Bean        | 125.00 | 4.00 | 3.86   |
| M. W. Blaisdell       | 50.00  | 1.00 | .02    |
| O. H. Bump            | 47.50  | 1.00 | .02    |
| Casper Bunker         | 50.00  | 2.00 | 1.63   |
| Elizabeth Buntin      | 200.00 | 2.00 | 44.51  |
| R. D. & A. G. Buzzell | 75.00  | 2.00 | 8.31   |
| Sarah E. Chapman      | 100.00 | 2.00 | 14.07  |
| Samuel D. Church      | 100.00 | 2.00 | 23.58  |
| Cora M. Clay          | 50.00  | 2.00 | 4.18   |
| Lovell P. Crane       | 50.00  | 1.10 | .03    |
| Clarence S. Crane     | 150.00 | 1.50 | .00    |
| Ella F. Dana          | 100.00 | 2.00 | .02    |
| Albert H. Davis       | 100.00 | 2.00 | .02    |
| Ella Dolloff          | 50.00  | 1.00 | .01    |
| Myramay S. Elliott    | 100.00 | .00  | 1.00   |
| Charles E. Emerson    | 100.00 | 1.00 | .03    |
| Nellie V. Farwell     | 50.00  | .00  | 1.15   |
| Louisa Folsom         | 100.00 | 2.00 | 17.62  |
| Gertrude M. George    | 100.00 | 2.00 | 15.39  |
| Joseph Gilman         | 50.00  | 2.00 | 2.41   |
| Emily O. Glazebrook   | 150.00 | 2.00 | 23.29  |
| Lucy H. Goodwin       | 150.00 | 2.00 | 8.97   |
| Ossian W. Goss        | 500.00 | 5.00 | 144.72 |
| Viola Helme           | 100.00 | 2.00 | 12.26  |
| Emma J. Hibbard       | 100.00 | 2.00 | 12.27  |
| Theodore B. Hillerdt  | 100.00 | 4.00 | 4.31   |
| Herbert F. Hoyt       | 100.00 | 4.00 | 5.57   |
| Alice J. Kelley       | 50.00  | 1.00 | .03    |
| Jennie E. Knowles     | 50.00  | 1.00 | .03    |
| Mary B. Lang          | 200.00 | 2.00 | 58.87  |



| Name                 | Fund   | Expended | On Hand |
|----------------------|--------|----------|---------|
| Ida G. Lougee        | 50.00  | 2.00     | 5.71    |
| Ada F. Lyford        | 100.00 | 2.00     | 9.85    |
| Adelia Maxfield      | 100.00 | 2.00     | 29.09   |
| Candace Q. Maynard   | 500.00 | 12.00    | 17.35   |
| Alice McMurphy       | 100.00 | .00      | .00     |
| O. T. Muzzey         | 100.00 | 2.00     | 5.63    |
| Martha B. Nelson     | 100.00 | 2.00     | 16.79   |
| Willis P. Odell      | 300.00 | 7.00     | 24.32   |
| Esther Philips       | 75.00  | 2.00     | 1.97    |
| Charles J. Pike      | 200.00 | 2.00     | 60.88   |
| Addie M. Pickering   | 125.00 | .00      | .00     |
| Charles L. Pulsifer  | 300.00 | 4.00     | 21.73   |
| Victoria I. Robie    | 200.00 | 2.00     | 93.85   |
| Shepard Rowe         | 100.00 | 2.00     | 20.63   |
| Addie R. Russell     | 100.00 | 2.00     | 13.37   |
| Fred C. Sanborn      | 100.00 | 2.00     | 73.06   |
| Reuben C. Sanborn    | 100.00 | 2.00     | 26.44   |
| Moses Sargent        | 100.00 | 2.20     | .01     |
| Alice D. Seaverns    | 100.00 | 2.00     | 15.74   |
| J. Frank Sleeper     | 100.00 | 2.00     | 28.78   |
| Adelaide I. Smith    | 100.00 | 2.00     | 6.43    |
| Rueben P. Smith      | 50.00  | 2.00     | .30     |
| Oliver C. Taylor     | 300.00 | 4.00     | 66.62   |
| Mrs. Elmer E. Tucker | 150.00 | 2.00     | 5.51    |
| Edwin D. Ward        | 300.00 | 6.00     | 134.88  |
| Mary R. Watson       | 50.00  | 2.00     | 6.74    |
| Everett K. Wilkinson | 100.00 | 2.00     | 5.89    |
| Nellie M. Whitten    | 100.00 | .00      | 1.17    |

#### ST. LAMBERT CEMETERY

|                            |        |      |        |
|----------------------------|--------|------|--------|
| George E. Bisson           | 10.00  | 2.00 | .36    |
| Ellen B. Campbell          | 100.00 | 5.00 | 111.53 |
| J. A. Collins              | 200.00 | 3.00 | 6.81   |
| Belle A. Finnegan          | 200.00 | .00  | 36.85  |
| John & Johanna Fitzgerald  | 300.00 | 7.00 | 21.40  |
| Joseph & Roseanna Gauthier | 200.00 | .00  | 1.33   |
| Catherine Harrington       | 100.00 | 3.00 | .00    |
| Richard Hill               | 250.00 | 5.00 | 11.28  |
| Maria E. Holoran           | 200.00 | 3.00 | 7.79   |
| John J. Joyce              | 200.00 | 4.00 | 15.57  |
| Peter & Edward Kyle        | 100.00 | .00  | 1.17   |
| Michael Long               | 150.00 | .00  | .00    |

| Name                       | Fund   | Expended | On Hand |
|----------------------------|--------|----------|---------|
| Dennis W. McCarthy         | 300.00 | 7.00     | 13.11   |
| Jennie M. Pescia           | 200.00 | 4.00     | 2.74    |
| Daniel J. O'Shea           | 125.00 | 5.00     | 11.38   |
| Maude A. Powell            | 300.00 | 6.03     | .00     |
| Mary Leavitt Sheehan       | 200.00 | 4.00     | 15.73   |
| Julia B. Sheehan           | 200.00 | 5.00     | 26.81   |
| William J. Sheehan         | 100.00 | 3.00     | 2.17    |
| Napoleon and Lena Suchocki | 100.00 | .00      | 1.17    |
| Michael J. Sullivan        | 200.00 | .00      | 2.00    |
| Alec M. Twombly            | 200.00 | 5.00     | 2.69    |
| James Tangney              | 300.00 | .00      | .00     |

#### MEREDITH BRIDGE CEMETERY

|                       |        |      |       |
|-----------------------|--------|------|-------|
| Georgia F. Cram       | 150.00 | 3.00 | .37   |
| J. E. & F. F. Eastman | 100.00 | 2.00 | 12.28 |
| Helen Mallard         | 300.00 | 3.00 | 41.00 |
| A. H. Messer          | 100.00 | 2.00 | 7.76  |
| Nellie B. Morrison    | 100.00 | 2.00 | .09   |
| Olive J. Prescott     | 500.00 | 5.00 | 47.43 |
| Carrie L. Sanborn     | 100.00 | 2.00 | .09   |

#### SACRED HEART CEMETERY

|                           |        |      |       |
|---------------------------|--------|------|-------|
| Delphine Bedard           | 300.00 | 6.00 | 17.74 |
| Philip Blais              | 100.00 | 2.00 | .08   |
| Samuel Dickson            | 100.00 | 2.00 | .03   |
| Joseph E. Guay            | 125.00 | 3.00 | 1.47  |
| J. Amedee & Marie B. Huot | 200.00 | 3.00 | 6.84  |
| Joseph P. Morin           | 200.00 | 3.00 | 5.69  |

#### DOW CEMETERY

|             |        |      |       |
|-------------|--------|------|-------|
| Mary M. Dow | 200.00 | 5.00 | 14.61 |
| Samuel Doe  | 200.00 | 5.00 | 11.63 |

#### ROUND BAY CEMETERY

|                |        |      |      |
|----------------|--------|------|------|
| Lydia F. Smith | 100.00 | 2.00 | 6.17 |
|----------------|--------|------|------|

---

\$64,526.77    \$1,430.85    \$3,422.54

#### TRUST FUNDS RECEIVED DURING YEAR

|                   |          |
|-------------------|----------|
| Kenneth B. Carter | \$200.00 |
| George W. Hoyt    | 100.00   |
| Perkins & Hoyt    | 200.00   |
| Walter B. Burrell | 100.00   |
| Nellie M. Whitten | 100.00   |

|                                  |            |
|----------------------------------|------------|
| Nellie M. Whitten                | 100.00     |
| George T. Tasker                 | 200.00     |
| Gertrude M. Moulton              | 100.00     |
| Napoleon and Lena Suchocki       | 100.00     |
| Myramay S. Elliott               | 100.00     |
| Michael J. Sullivan              | 200.00     |
| Clarence S. Crane                | 150.00     |
| Joseph and Roseanna Gauthier     | 200.00     |
| George A. Ferguson               | 85.68      |
| Josiah Rundlett                  | 100.00     |
| Peter and Edward Kyle            | 100.00     |
| Ralph B. and Nellie M. Frye      | 100.00     |
| Arthur E. Sanders                | 150.00     |
| Michael Long                     | 150.00     |
| Edward B. McCauley               | 100.00     |
| Frank E. Barker                  | 200.00     |
| Alice McMurphy                   | 100.00     |
| Charles E. Emerson               | 50.00      |
| Addie MacDonald                  | 100.00     |
| Fred A. Rand                     | 100.00     |
| Addie M. Pickering               | 125.00     |
| Vernon W. Hutchins               | 100.00     |
| Florence Drew and Cora A. Yeaton | 100.00     |
| James Tangney                    | 300.00     |
|                                  | <hr/>      |
|                                  | \$3,810.68 |

#### STATEMENT OF TRUST FUNDS

|  |             |
|--|-------------|
| Amount of trust funds on hand Feb. 15, 1944      | \$60,716.09 |
| Trust funds received during year                 | 3,510.68    |
| Unexpended interest on hand Feb. 15, 1944        | 3,370.41    |
| Interest received during year                    | 1,482.98    |
|  | <hr/>       |
|  | \$69,080.16 |
| Amount of interest expended during year          | \$1,430.85  |
| Balance of interest on hand Feb. 15, 1945        | 3,422.54    |
| Principal of trust funds on hand—Savings bank    | 64,126.77   |
| Principal of trust funds on hand—Water Co. stock | 100.00      |
|  | <hr/>       |
|  | \$69,080.16 |

CARL F. BLAISDELL,  
Chairman.  
CHARLES F. AYERS,  
Secretary-Treasurer.  
EDGAR B. PRESCOTT,

# LIBRARY TRUSTEES

---

To the Honorable Mayor and Members of the City Council:

As authorized by the Board of Trustees, I am forwarding the report of Mrs. Barbara Cotton who succeeded Miss Mary Lane as librarian June 26, 1944.

The trustees express their appreciation to you and your Council for your cooperation with us.

Respectfully submitted,

HENRY T. TURNER,  
Chairman, Board of Trustees.

---

## LIBRARIAN

To the Board of Trustees of the Laconia Public Library:

I herewith submit my report as librarian of the Laconia Public Library for the year ending February 15, 1945.

With the exception of the librarian, the personnel at both the main library and the Goss Reading Room at Lakeport has remained unchanged during the year. Mrs. Goldie Bean Ross profited by two weeks study at the summer library Institute held in Concord. Other staff and Trustee members attended the Boston Book Fair and both state and New England Regional Library Association meetings. All these meetings have emphasized the necessity of planning for post-war adjustments.

The total circulation at both libraries has decreased during the past year, due no doubt, to the busy unsettled times which we are experiencing. However, it is encouraging to note that the juvenile circulation is increasing.

Throughout the year we have had special exhibits to commemorate the various holidays. The children's corner of the reference room has been made more attractive by the use of appropriate displays. A large Christmas tree was decorated with ornaments made by the children. Appreciative comments from the public assure us that these improvements are well worth the planning and extra labor.

In the spring of 1944 the Winnepesaukee Branch of the American Association of University Women sponsored an Atlantic Cruise Reading Contest. Students between the third and sixth grades were encouraged to participate. The Association awarded individual prizes of small globes to the winners of the Contest, and to the library it presented a large revolving globe on a floor stand. This gift has been of great benefit to the patrons of the library, particularly the students, and the library appreciates the generosity of the Association.

Library Memorial Hall is used regularly by several organizations for their meetings. In August the Laconia Art Group exhibited paintings by its members. The annual exhibit by this club always attracts a large number of art lovers, and is one of the enjoyable features of the summer season.

The Trustees cooperated with the Laconia Evening Citizen in arranging for the second annual Authors Tea held at the Laconia Tavern August 30. Many authors and librarians visited the library and Memorial Hall at that time.

Book Week was observed in November. The display of new childrens books was in keeping with Book Week slogan "United Through Books". During Book Week we were very fortunate to have on exhibition in Memorial Hall many original manuscripts and books of famous authors loaned by Dr. Curtis Hidden Page of Gilmanton. One afternoon during the week, Dr. Page gave a scholarly and most interesting address on the pleasure of collecting original manuscripts and first editions. The address was thoroughly enjoyed by an appreciative audience.

Outstanding among the gifts received was a large American flag which had been flown over the capitol at Washington, D. C., and a choice silver service presented by Mr. William M. Dearborn. This service, over one hundred years old, originally belonged to his grandparents, Alfred and Octavia (Bean) Prescott of Gilmanton. This is a valuable addition to the treasures rapidly being assembled in Memorial Hall.

In December the students of the fifth and sixth grades at Gilford Avenue school gave a twenty-five dollar bond to be held in trust by the Trustees of the library until its maturity,

at which time the money will be used to purchase children's books for the library. The agreement was signed by each pupil, and accepted and signed by the Trustees.

Generous gifts of books have been received from library patrons during the year. Three years' copies of the 'Laconia Evening Citizen' have been bound for the library by the Citizen Publishing Company.

The Lakeport Library received five hundred dollars from the estate of Miss Ella J. Morrison, in memory of her aunt Caroline M. Hayward. It has been decided to use this money to equip a children's room with suitable furniture and book cases. This room has already been redecorated and when furnished, will add greatly to the usefulness and service of this attractive library.

The rental collection which was temporarily discontinued was resumed in January. This collection makes more copies of new and popular books available to the public earlier than would otherwise be possible.

The severe drought of the summer made it essential that more water than usual be used to keep the grounds verdant and attractive. The flowers of the Victory garden were replaced in the Fall with evergreens illuminated with red, white and blue lights. This lighted "V" attracted many favorable comments.

Two attempts have been made to meet the critical fuel shortage this winter. The attic of the library was insulated and the result has been a noticeable improvement in a more even distribution of heat throughout the library. To conserve our limited supply of fuel, both libraries have been operating each day on a shorter schedule of hours.

In March 1945, the S. S. LACONIA VICTORY, named in honor of this city, will be launched at Baltimore, Md. Mrs. Robinson W. Smith, wife of the Mayor, will act as sponsor for the ship, and at that time will present to the boat a library from the citizens of Laconia. The task of selecting and sending the books was assigned to the Trustees and the librarian. Approximately one hundred twenty-five books will be sent. Two carved plaques carrying greetings to the officers and men of the boat will also be the gift of the city.



My first seven months as librarian of the Laconia Public Library has been a very happy experience due to the whole hearted cooperation of the members of the staff and the generous support of the Trustees.

BARBARA COTTON,  
Librarian.

---

### Library Statistics

|  |       |
|--|-------|
| Total circulation                              | 57952 |
| Number of books added during the year          | 1106  |
| Number of books withdrawn during the year      | 396   |
| Number of books borrowed on inter-library loan | 61    |
| Number of books loaned on inter-library loan   | 9     |
| Periodicals received (excluding duplicates)    | 80    |
| Newspapers received (excluding duplicates)     | 9     |
| Number of new registrations                    | 511   |
| Number of days open                            | 302   |

# BOARD OF PUBLIC WORKS

---

Laconia, New Hampshire.

February 15, 1945.

To the Honorable Mayor and City Council:

We hereby submit the forty-fourth annual report of the Board of Public Works, together with the detailed financial statement covering the operations of the City Engineering, Street and Sewer Departments during the past fiscal year.

We are transmitting herewith for your consideration, also, a copy of the detailed report of the City Engineer, as submitted to us, including his suggestions and recommendations for the ensuing year.

Although the handicap of decreased manpower and reduced facilities have been seriously felt, the maintenance work of the Departments have been carried on, we believe, in a satisfactory manner. The public generally, appreciating the existing conditions, has been cooperative, and complaints have remained at a minimum.

The City Engineer and his assistant, the foremen and men are entitled to credit for intelligent planning and faithful and untiring work in their several capacities.

Although study and consideration is being given to Post War planning for Public Works, including projects to take up the slack of unemployment, likely to ensue, it seems at this time, doubtful if much construction work can be provided for and undertaken this season, and it therefore would appear that we should confine our immediate recommendations and plans along the lines of maintenance, leaving to a later date, a discussion of construction needs.

We wish to endorse and emphasize especially, the recommendation of the City Engineer, relative to the need for three new truck units with adequate snow plows, and we would urge provision for the erection of a suitable work shop and garage for the storage and repair of our equipment.

The purchase of the "SnoGo" unit, for use in connection with snow removal on the principal streets, it would seem, was a wise and timely investment. The results of its use during the

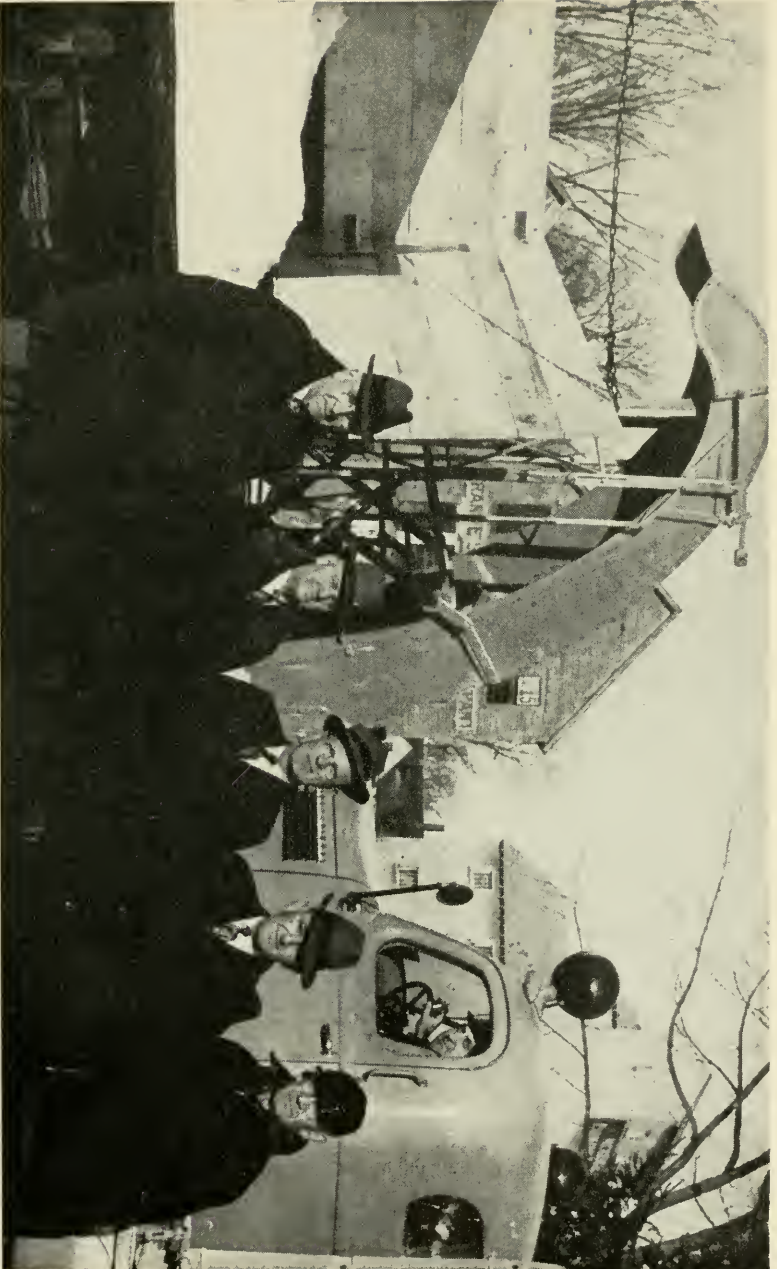

**"SNOGO" PURCHASED IN 1944**

**(Left to right) Harry L. Smith, Oscar L. Hoyt, Members of the Board of Public Works, Arnold O'Mara, City Engineer, Robinson W. Smith, Mayor, and Willis G. Watson, Member of the Board of Public Works.**



present severe winter, with its heavy snow fall have caused many expressions of approval from our citizens and the excellent condition of our main street, soon after a heavy storm, has been widely commented upon by our business visitors from out of town, as well.

The T. R. A., or State Aid for Class Five Roads, is expected to be available this year and we recommend that the City cooperate and raise its share of funds in order to continue improvement of the so-called outlying roads within the City limits.

We close our report with the urgent recommendation that an adequate appropriation be made for routine maintenance, winter expense and the customary all year services rendered by this Department.

The following is the schedule proposed for the ensuing year:

|                                |              |
|--------------------------------|--------------|
| Highways and Bridges           | \$22,000.00  |
| Winter Expenses                | 34,000.00    |
| Sanding Sidewalks              | 2,100.00     |
| Collection, Ashes              | 9,100.00     |
| Sewer Maintenance              | 5,800.00     |
| City Engineering               | 2,500.00     |
| Cleaning Streets               | 7,200.00     |
| City Share, T. R. A.           | 913.42       |
| Cleaning Catch Basins          | 1,800.00     |
| Tarring Streets                | 10,000.00    |
| Drain Repairs                  | 1,500.00     |
| Maintenance of Macadam         | 7,000.00     |
| Insurance                      | 700.00       |
| Cutting Grass, Trees and Brush | 2,200.00     |
| Bridge Repairs                 | 3,000.00     |
| Purchase of Equipment          | 14,000.00    |
| Recovering Sidewalks           | 3,500.00     |
|                                | <hr/>        |
|                                | \$127,313.42 |

Respectfully submitted,

HARRY L. SMITH,

OSCAR L. HOYT,

WILLIS G. WATSON,

Board of Public Works.

**REPORT OF THE STREET, SEWER AND ENGINEERING  
DEPARTMENT**

Laconia, New Hampshire

February 15, 1945.

To the Board of Public Works:

Gentlemen:

I present herewith the report of the Public Works Department for the fiscal year ending February 15, 1945. The amount expended was \$125,579.06 and is itemized in the following statement.

**FINANCIAL STATEMENT**

| Department  | Balances & Appropriations | Receipts & Transfers | Total Credits | Total Expended | Unexpended Balances |
|---|---------------------------|----------------------|---------------|----------------|---------------------|
| General Repairs and Maintenance .....             | \$28,834.55               | \$5,625.02           | \$34,459.57   | \$33,857.18    | \$602.39            |
| Winter Expenses ...                               | 27,500.00                 |                      | 27,500.00     | 31,744.15      | 4,244.15*           |
| Sanding Sidewalks ..                              | 1,900.00                  |                      | 1,900.00      | 1,794.34       | 105.66              |
| Collection of Ashes, Waste and Dump Rentals ..... | 8,650.00                  |                      | 8,650.00      | 8,735.50       | \$5.50*             |
| Sewer Maintenance .                               | 5,650.00                  | 66.00                | 5,716.00      | 5,708.00       | 8.00                |
| City Engineering ...                              | 2,300.00                  |                      | 2,300.00      | 2,292.33       | 7.67                |
| Cleaning Streets ...                              | 6,900.00                  |                      | 6,900.00      | 6,940.96       | 40.96*              |
| City's Share T.R.A. ...                           | 613.49                    |                      | 613.49        | 613.45         | .04                 |
| Clean'g Catch Basins                              | 1,700.00                  |                      | 1,700.00      | 1,696.49       | 93.51               |
| Tarring Streets ....                              | 9,700.00                  |                      | 9,700.00      | 9,535.98       | 164.02              |
| Drain Repairs .....                               | 1,350.00                  |                      | 1,350.00      | 1,329.11       | 10.89               |
| Maint. of Macadam..                               | 6,200.00                  |                      | 6,200.00      | 6,157.92       | 42.08               |
| Insurance .....                                   | 600.00                    |                      | 600.00        | 683.27         | 83.27*              |
| Cutting Grass .....                               | 2,150.00                  |                      | 2,150.00      | 2,135.31       | 14.69               |
| Bridge Repairs .....                              | 1,300.00                  |                      | 1,300.00      | 1,300.00       |                     |
| Recovering Sidewalks                              | 3,500.00                  |                      | 3,500.00      | 3,455.30       | 44.70               |
| Purchase of Equip. .                              | 2,000.00                  |                      | 2,000.00      | 1,995.60       | 4.40                |
| Fenton Ave. Sidewalk                              | 709.00                    |                      | 709.00        | 666.17         | 42.83               |
| Dolloff St. Sidewalk.                             | 740.00                    |                      | 740.00        | 737.45         | 2.55                |
| Bowman St. Sidewalk                               | 543.00                    |                      | 543.00        | 708.29         | 165.29*             |
| Lyman St. Sidewalk.                               | 366.00                    |                      | 366.00        | 330.82         | 35.18               |
| Shepard St. Sidewalk                              | 437.00                    |                      | 437.00        | 377.70         | 59.30               |
| Taylor St. Sidewalk                               | 572.00                    |                      | 572.00        | 506.10         | 65.90               |
| Pleasant St. Curb...                              | 691.00                    |                      | 691.00        | 560.48         | 130.52              |
| Tarring City Hall                                 |                           |                      |               |                |                     |
| ..Parking Lot .....                               | 300.00                    |                      | 300.00        | 297.16         | 2.84                |
| Purchase of Sandpit                               | 1,500.00                  |                      | 1,500.00      | 1,500.00       |                     |
|   | \$116,706.04              | \$5,691.02           | \$122,397.06  | \$125,579.06   | \$3,182.00*         |

\*Indicates an overdraft.

**Bridges**

Minor repairs were made to the various bridges and culverts. The steel bridge on Messer Street was cleaned and given two coats of paint, the work being done by a bridge crew of the New Hampshire Highway Department. The steel bridge on Messer Street should receive similar attention this year. Temporary repairs have been made to the wooden bridge on Mill street but the time has come when it must be rebuilt or replaced with a more permanent structure. A number of



timbers in the truss frame show evidence of rot and the timber mat under the stone pier has deteriorated causing an uneven settlement of the pier.

### **Plumbing**

Nine house connections were made to the sanitary sewers and 50 permits for plumbing additions were issued and the work inspected. Two plumbing examinations were held during the year but no new licenses were issued.

### **Sanitary Sewers and Drains**

Changes and repairs were made to existing sewers and drainage system but no additions or extensions were laid. The thirty-two miles of sanitary sewers were carefully flushed and are in good condition. The department purchased 325 feet of flexible sewer rods to replace the wooden rods formerly used and they have proven to be a labor and time saver in freeing sewer lines of obstructions.

### **Sidewalks**

Sidewalks on the following streets were graded and surfaced with asphalt concrete:

|                |                 |
|----------------|-----------------|
| Fenton Avenue  | 333.33 sq. yds. |
| Bowman Street  | 414.60 sq. yds. |
| Lyman Street   | 142.22 sq. yds. |
| Shepard Street | 167.22 sq. yds. |
| Taylor Street  | 230.55 sq. yds. |
| Dolloff Street | 376.00 sq. yds. |

3,060 sq. yds. of worn sidewalks were renewed with an asphalt top and a number of dirt sidewalks were graded and given a surface of stone dust.

### **Street Resurfacing**

The appropriations for street tarring and maintenance of macadam enabled us to surface treat 300,000 sq. yds. of gravel and macadam streets. Sixty-seven thousand gallons of MC3 asphalt was used and applied on the gravel streets at the rate of  $\frac{1}{2}$  gallon per sq. yd., which was covered with sand, honed and rolled. The macadam pavement received two applications of  $\frac{1}{2}$  gallon each with a pea stone and sand covering. This treatment provides a smooth riding surface and prolongs the life of the pavement.

### **General**

Two hundred and seventeen feet of granite curb was laid on Pleasant Street which completes curbing the east side of that street as far as Folsom Street.

Funds were provided for the purchase of a street broom and an order was placed early in the season for a Littleford power sweeper which we received too late to use in 1944 but it will be pressed into service in the spring clean-up of our highways.

Two street extensions and one new street were laid out by the Mayor and City Council but no appropriation was provided for building them. Funds should be allotted this year to grade, gravel and surface these highways.

The purchase of a parcel of land from Leon Morin and located near the Cotton Hill road has provided this department with a gravel and sand pit which will furnish us with an abundant supply of this material for street construction and maintenance.

This department has long experienced the need for a workshop and heated garage for its trucks and other equipment and this need has become a necessity since our shed on Water Street was gutted by fire last summer. At present we have no building wherein we can make even minor repairs to our trucks and a number of them are stored in unheated sheds. I believe that it would be in the interest of economy to erect a suitable building of this nature at our yards on Messer Street.

As I stated in my report of last year our 1½ ton trucks are not adequate for plowing some of the hilly sections of the city and as prospects seem favorable that more motorized equipment will be made available for purchase this year we should procure three 3½ tons truck units with adequate plows.

The extreme winter conditions have made it necessary to expend much more than the usual amount for winter expense, especially for plowing and snow removal. Our trucks have had extremely severe usage and the cost of keeping them in repair has been high. In the matter of snow removal the department was fortunate in having secured a loader without which we would have been greatly handicapped this winter, to say the least. It has proven to have been a sound and favorable investment.

Respectfully submitted,

ARNOLD J. O'MARA,  
City Engineer,  
Supt. of Streets and Sewers.

# POLICE DEPARTMENT

---

## REPORT OF POLICE COMMISSIONERS

To The Honorable Mayor and City Council:

We respectfully submit the report of The Laconia Police Department for the year ending January 31, 1945. We respectfully urge your careful reading of the report which gives a comprehensive report of the services rendered by the department.

An invitation was extended by John Edgar Hoover, of The Federal Bureau of Investigation, to designate Chief Hubbard to attend FBI National Police Academy. The Chief is now attending the academy in Washington. This invitation is a great honor to The Chief and to The City of Laconia. We feel sure that his attending this academy will be a great benefit to him and to this department.

We have been greatly handicapped by a shortage of police officers due to some men being sick and others being in the armed service. We are able to continue to give the usual protection due to the cooperation of our police officers who are working extra time and often work their days off.

December 16th we wrote you making the following suggestions for Post War improvements.

1. That a Detention House or City Lock Up be built. It is not necessary for us to go into details regarding the building now being used as you know of the improper condition of this building. However, we would call your attention to the fact that persons put in this building have not been before the court and found guilty but are locked up because they can not furnish bail.

If a new city hall is planned the detention house should be in this building and the department would like to be consulted regarding the lay out of the quarters they will use. If a city building is not constructed the department would recommend that a new detention house be constructed.

2. That an up to date card index of police court records be made. The system now in use is antiquated and it is necessary for the chief to go over several kinds of records in

order to make a summary of a persons police record. This project was to be started several years ago but was given up on account of the war.

CHARLES J. PITMAN,  
 CLARENCE E. ROWE,  
 FORTUNAT E. NORMANDIN,  
 Police Commissioners.

---

### CHIEF OF POLICE

Report of Chief of Police to the Board of Police Commissioners, Year Ending January 31, 1945.

#### Arrests

|                          |     |
|--------------------------|-----|
| Arrests, Males,          | 226 |
| Arrests, Females,        | 22  |
| Whole number of arrests, | 248 |

#### Causes of Arrest

|                                    |    |
|------------------------------------|----|
| Arrested for out-of-town officers, | 4  |
| Assault,                           | 13 |
| Assault on an officer,             | 1  |
| Rape                               | 1  |
| Breaking and entering and larceny, | 4  |
| U. S. army, navy, Stragglers       | 6  |
| Drunkenness, residents             | 57 |
| Drunkenness, non-residents,        | 30 |
| Escaped convicts,                  | 8  |
| Failing to have car registered     | 3  |
| Failing to stop car after accident | 4  |
| Giving beer to a minor             | 2  |
| Idle and disorderly person,        | 11 |
| Insane person,                     | 8  |
| Keeping unlicensed dog,            | 1  |
| Larceny,                           | 8  |
| Larceny of auto                    | 3  |
| Lewdness,                          | 1  |
| Missuse of auto plates             | 1  |
| Non-support of family,             | 5  |
| Neglecting children,               | 1  |
| Offensive language,                | 2  |
| Over speeding auto,                | 5  |

|   |       |
|---|-------|
| Operating auto without license,                 | 8     |
| Operating auto recklessly,                      | 1     |
| Operating auto without proper lights,           | 1     |
| Operating auto while under influence of liquor, | 10    |
| Operating auto after license is suspended       | 3     |
| Reckless driving death resulting,               | 1     |
| Receiving stolen goods,                         | 1     |
| Selling short measure of wood,                  | 1     |
| Selling beer to a minor,                        | 1     |
| Selling liquors without license,                | 1     |
| Trespassing of stock,                           | 1     |
| Resisting arrest,                               | 1     |
| Violation of fish and game laws,                | 1     |
| Allowing an unlicense person to operate,        | 1     |
| Failing to keep to right of road,               | 2     |
| Taking auto without permission                  | 3     |
| Violation parking regulation,                   | 31    |
| Operating auto with faulty brakes,              | 1     |
|   | <hr/> |
| Total,  | 248   |

#### How Disposed Of

|  |       |
|--|-------|
| Paid fine and costs,                               | 13½   |
| Delivered to out-of-town officers,                 | 1½    |
| Committed to house of correction upon sentence,    | 24    |
| Committed to State hospital,                       | 8     |
| Complaints placed on file,                         | 4     |
| Paid cost,   | 30    |
| Found Not Guilty,                                  | 4     |
| Suspended by paying costs,                         | 4     |
| Bail forfeit,                                      | 7     |
| Appealed to Superior Court,                        | 3     |
| Discharged without being brought before the Court, | 2     |
| Bound over to Superior Court,                      | 7     |
| Suspended sentence,                                | 4     |
| Continued for sentence,                            | 4     |
|  | <hr/> |
| Total,   | 248   |

#### Lodgers

|                                      |    |
|--------------------------------------|----|
| Number of persons furnished lodgings | 64 |
|--------------------------------------|----|

### Incidental Services

|  |       |
|--|-------|
| Accidents reported,                      | 96    |
| Dangerous dogs, notice served to owners, | 15    |
| Dangerous sidewalks reported,            | 4     |
| Dangerous streets reported,              | 13    |
| Breaks in water pipes reported,          | 6     |
| Fires extinguished without alarm,        | 1     |
| Fires discovered and alarms given,       | 2     |
| Assistance to injured persons,           | 2     |
| Lost children restored to parents,       | 23    |
| Dead bodies recovered,                   | 1     |
| Store doors found open and secured,      | 791   |
| Complaints received and investigated,    | 818   |
| Burglaries reported,                     | 6     |
| Larcenies reported,                      | 21    |
| Assisted out-of-town officers,           | 69    |
| Assistance rendered,                     | 212   |
| Fires attended,                          | 27    |
| Bicycle stolen,                          | 19    |
| Bicycle recovered,                       | 18    |
| Auto stolen,                             | 3     |
| Auto recovered,                          | 3     |
| Telephone duty calls,                    | 19385 |
| Police radio calls,                      | 8882  |
| Street lights reported out,              | 814   |

CHARLES E. DUNLEAVY,  
Deputy Chief.

---

### Clerk

To the Honorable Mayor and City Council:  
Gentlemen:

I herewith submit my annual report as Clerk of the Municipal Court of Laconia.

The criminal cases brought before the Court and disposal of same are shown in detail by the report of the Chief of Police.

The cash receipts of the Court and the disposition of same summarize as follows:



### RECEIPTS

|                                |            |
|--------------------------------|------------|
| Received from fines and costs  | \$3,157.21 |
| Writs, warrants and entry fees | 13.92      |
| Entry fees, Small Claims Court | 17.10      |
|                                | <hr/>      |
|                                | \$3,188.23 |

### PAID AS FOLLOWS

|                                       |            |
|---------------------------------------|------------|
| Mrs. Marion Hilliard, money recovered | \$100.00   |
| Officers fees                         | 72.09      |
| Postage, small claims                 | 2.39       |
| Witness fees                          | 16.36      |
| Clarence S. Newell, treasurer         | 2,997.39   |
|                                       | <hr/>      |
|                                       | \$3,188.23 |

Respectfully submitted,

EARL FLANDERS,  
Clerk.

## OVERSEER OF THE POOR

---

To the Honorable Mayor and Council of the City of Laconia:  
Gentlemen:

It is my privilege and duty to submit herewith my report as Overseer of the Poor for the year ending February 15, 1945.

This department has not received as many applications for assistance as in previous years; aid being given to persons incapacitated for physical employment.

The amount appropriated for support of poor for year ending February 15, 1945 was \$12,000.00 Received from refunds \$282.30, total receipts \$12,282.30, amount unexpended \$5,404.86 which was transferred to excess and deficiency account by direction of the City Council.

Respectfully submitted,

MILDRED H. BUCKLIN,  
Overseer of the Poor.

# PARK COMMISSION

---

To the Honorable Mayor and City Council:

As Secretary of the Laconia Park Commission, I submit the following brief report for the year ending December 31st, 1944.

Routine meetings were held to plan the activities of the three parks for the year. Mr. Richard Shelley, Chairman, presided at each meeting, attended by all members of the Park Commission, Mrs. Lawrence Holt, Mrs. Percy Philbrook, Dr. Clarence Rowe, and Mayor Robinson W. Smith. A special meeting was called in November to listen to an appeal from representatives of the High School Teen Age Group. Mr. Rhoden Eddy was present as an advisor to the group.

The schedule for Park activities for the summer season was June 26 through August 19—with the following personnel—Opechee—Miss Jessie Dutrizac, Miss Margaret Goranson, Miss Virginia Billings—Wyatt Park—Miss Esma Ford—Leavitt Park—Mr. Charles Peterson, Miss Jean Proctor. The Red Cross Chapter voted \$150.00 towards the Life Saving Program for water front activities. A full and complete schedule was carried out by all parks with a very good average attendance of younger boys and girls. Leavitt Park has two newly hard surfaced tennis courts. Opechee Park has a new diving board. Club houses at each of the three parks are widely used for Community uses all the year.

The Winter skating program included eight weeks, December 18 to February 11, inclusive. Contracts were given to Mr. Victor Walker for Leavitt Park, to Mr. Michael Roubo for Opechee Park, to Mr. John O'Connor for Wyatt Park and to Mr. Wilfred Gilbert for Casino Square.

Because of the War and travel difficulties, all parks are in constant use by all age groups in the City, and the City of Laconia should be justly proud of its splendid Parks and their facilities.

MARJORIE O. PHILBROOK,  
Secretary Park Commission.

# SCHOOL DEPARTMENT

---

## REPORT OF THE CHAIRMAN, LACONIA SCHOOL BOARD

To the Mayor and Council of the City of Laconia:

As Chairman of the School Board of the City of Laconia since my election on April 18, 1944, I take this opportunity to advise the citizens of Laconia that in my opinion our schools under the careful guidance of our Superintendent, Rhoden B. Eddy, stand among the highest in our state. His report, which follows, will give a more detailed description of the system for the year and will be of interest to all taxpayers and particularly so to those having children in school. All of us desire that all the children of Laconia shall have the best in educational advantages and, beyond this, that our school system shall be a credit and an asset to the city.

The expense of education in these critical times of war is known to be great, and we are especially conscious of the fact that we must pay higher salaries to our teachers; either this or they will be forced to seek employment elsewhere under more favorable standards. The School Board has tried to meet the problem by adopting a salary schedule and giving a "cost of living" increment beyond the schedule, and I believe the plan is working with some success.

I think the taxpayers will be pleased to know that the School Board accepted our superintendent's recommendation that many new books be purchased for our elementary grades this year, that sanitary and adequate physical education quarters be created in the high school building to replace the present inadequate facilities, that the ground floor of the Practical Arts Building be floored and the space developed into a modern cafeteria to serve the whole high school population (which I hope will be ready at an early date), that our elementary grades be re-organized to give the pupils greater educational advantages. Beyond these recommendations the Board accepted other recommendations of importance, some of which will be mentioned elsewhere.

The Laconia School Board is pleased with the interest shown by the Laconia Chamber of Commerce in the school system and condition of the school plant; the Board welcomes the interest and the constructive attitude of the Chamber of Commerce.

Again, through Mr. Eddy, the School Board has made instruction in the Practical Arts and Home Economics Departments of the high school available to the boys and girls of the seventh and eighth grades of the Parochial Schools, and recently the free use of the high school gymnasium to the St. Joseph's School basketball teams.

During the past year the Board has had numerous and varied matters with which to deal, including a plan for granting high school diplomas to seniors entering the armed forces before completing the year, a program of adult education through evening school courses, conducting Child Care Day Centers, fixing tuition rates for non-resident pupils attending Laconia schools, and the care and maintenance of school property. In these and all other matters it is my sincere hope that the taxpayers will perceive the earnest desire of the Laconia School Board to serve the citizens of Laconia by serving the two objectives mentioned at the end of the first paragraph of this report, which are: To bring to all the children in Laconia the best educational advantages, and to favor policies that will make our school system a credit and an asset to Laconia.

Respectfully submitted,

THEO S. JEWETT, Chairman.

---

### SCHOOL BOARD

|                                  |                       |
|----------------------------------|-----------------------|
| Theo S. Jewett, Chairman         | Arthur H. Nighswander |
| Lillian P. Dow (Mrs.), Secretary | Arthur A. Saltmarsh   |
| A. Philip LaFrance               | Ruth A. Smith (Mrs.)  |

#### Clerk

Rhoden B. Eddy

#### Superintendent of Schools

Rhoden B. Eddy, Office: Academy St. Building

#### Secretary

Nell L. Doane

Office Hours: School Days

### HIGH SCHOOL

Secretary: (Mrs.) Mavis E. Dempsey

Clerk: (Mrs.) Aurelia I. Gorman

School Nurse  
Marion E. Mellinger

Truant Officer  
Lillian P. Edwards

**ORGANIZATION AND TEACHING STAFF**  
High School Teaching Staff, September, 1944

Headmaster  
Willis B. Gifford

|                        |                             |
|------------------------|-----------------------------|
| Mrs. Ruth D. Ackerman  | Home Economics              |
| *Wesley D. Adams       | Mechanic Arts               |
| Jennie Bujnievicz      | English                     |
| Herman J. Caswell      | Mechanic Arts               |
| Charlotte J. Colby     | Home Economics              |
| Andrew Crooker, Jr.    | Geography, Economics        |
| *John B. Davis         | Civics                      |
| Claire K. Delaney      | Mathematics                 |
| *Norton E. Demsey, Jr. | Commercial Subjects         |
| Marion F. Diemond      | Commercial Subjects         |
| Mrs. Ruth P. Estes     | English                     |
| Grace A. Farnum        | Mathematics                 |
| *Mrs. Gladys T. Frost  | Physical Education, Science |
| Margaret E. Grothey    | History                     |
| Muriel S. Kendrick     | English                     |
| Dorothy F. Kingsbury   | Home Economics              |
| James H. Leh           | History                     |
| John E. Lockwood, Jr.  | Biology, Aeronautics        |
| *Charles E. Lord       | Mechanic Arts               |
| Eleanor M. MacAulay    | English                     |
| Florence K. MacLean    | History                     |
| Ernestine McCrillis    | Commercial Subjects         |
| Mrs. Edith G. Mitchell | Mathematics, English        |
| Walter R. Mitchell     | Mathematics                 |
| Sylvia V. Numelin      | History                     |
| *John W. O'Connor      | Physical Education, Science |
| Rangvald Olsen         | Mechanic Arts               |
| Elizabeth M. O'Shea    | Librarian                   |
| Edgar M. Royce         | Mechanic Arts               |
| Mrs. Edna N. Saunders  | Geography                   |
| Edna A. Smith          | English                     |
| Sadie E. Stevens       | French, Latin               |
| Raymond L. Stickney    | Mathematics                 |
| *Dorothy H. Tierney    | English, Spanish            |

|                   |                     |
|-------------------|---------------------|
| Ruth E. Trull     | Physical Education  |
| *John J. Wedluga  | Physical Education  |
| Margaret E. Welch | Commercial Subjects |
| Harry F. Wiley    | Science             |
| Doris B. Wilson   | English             |

Teachers who left during the year or summer vacation: Henry A. DeNies, Mrs. Kathleen S. Edmands, Foster J. Flint, Dorothy E. Frost, Rolland R. Gove, Mary E. Hynes, Mary J. Quinzani, Roy E. Read, Edna L. Smith. These were replaced by teachers whose names are astericked above.

### Elementary Teaching Staff, September, 1944

#### Academy Street

|                           |         |
|---------------------------|---------|
| Helen L. Maxcy            | Grade 1 |
| Helen S. Chase            | Grade 2 |
| Ruth N. Kelley, principal | Grade 3 |
| Ann Harrison              | Grade 4 |
| Louise E. Bachelder       | Special |

#### Batchelder Street

|                            |         |
|----------------------------|---------|
| Marjorie Chase             | Grade 5 |
| Katherine McLaughlin       | Grade 6 |
| Elinor G. Jones, principal | Special |

#### Gilford Avenue

|                          |              |
|--------------------------|--------------|
| Priscilla Emerson        | Kindergarten |
| Mrs. Ruth V. Chick       | Grade 5      |
| Rose Masavage, principal | Grade 6      |

#### Harvard Street

|                          |         |
|--------------------------|---------|
| Annabelle Allen          | Grade 1 |
| Mrs. Shirley D. Lyman    | Grade 2 |
| Mrs. Estella F. Day      | Grade 3 |
| Phyllis Sulloway         | Grade 4 |
| Virginia S. Douglass     | Grade 5 |
| J. Hazel Duke, principal | Grade 6 |

#### Mechanic Street

|                           |         |
|---------------------------|---------|
| Emily F. Collins          | Grade 1 |
| Olive C. Toothaker        | Grade 2 |
| Mrs. Helen Brown Judkins  | Grade 3 |
| Ethel W. Lange, principal | Grade 4 |
| S. Ellen Mitchell         | Grade 5 |
| Dorothy M. Douglass       | Grade 6 |



### Washington Street

|                                |              |
|--------------------------------|--------------|
| Evelyn M. Staples              | Kindergarten |
| Helene E. Dudley               | Grade 1      |
| Mrs. Ruby B. Cayes             | Grade 2      |
| Mrs. Mary F. MacIver           | Grade 3      |
| Mrs. Alice C. Tefft, principal | Grade 4      |

Miss Josephine B. Keay and Mrs. Margaret Tracy Raedio left and were replaced by Miss Emily F. Collins and Mrs. Mary MacIver.

### Music

Ruby A. Blaine

### Art

Pauline E. Fancher

Miss Ruby A. Blaine replaced Mr. Wendall S. Withington, Music Supervisor. Miss Pauline E. Fancher replaced Miss Pauline Alberts, Art Supervisor.

### OTHER STAFF MEMBERS

#### High School Lunchroom

|                             |                       |
|-----------------------------|-----------------------|
| Mrs. Eva F. Abbott, manager | Mrs. Gladys G. Brooks |
| Mrs. Claire O. Dow          | Mrs. Clara T. Jones   |

#### Washington Street Lunchroom

|                   |                         |
|-------------------|-------------------------|
| Mrs. Althea Locke | Mrs. Theresa J. Toutant |
|-------------------|-------------------------|

#### Child Day Care Centers

|                                   |
|-----------------------------------|
| Mrs. Marie P. Collins, supervisor |
| Mrs. Beverly L. Bacon, nurse      |
| Mrs. Mae H. Caverly, clerk        |

#### Academy Street

|                          |                         |
|--------------------------|-------------------------|
| Doris M. Maloney         | Justine R. Hyatt        |
| Mrs. Martha F. Goddard   | Mrs. Helen H. Willey    |
| Mrs. Frances G. Ethridge | Mrs. Almande M. Cartier |
| June K. Allen            |                         |

#### Gilford Avenue

|                      |                      |
|----------------------|----------------------|
| Mrs. Ida P. Hoyt     | Beatrice L. Noyes    |
| Mrs. Elva A. Johnson | Mrs. Waver L. Foote  |
| Mrs. Ida Mulno       | Mrs. Alpha A. Leroux |

**High School Janitors**

Albert C. Champney  
Milton Hayward

Ernest E. Morin  
Peter Vallier

**Academy, Batchelder Streets, Gilford Avenue Janitor**  
Charles A. Vandell

**Mechanic and Washington Streets Janitor**  
George O. Blake

**Harvard Street Janitor**  
G. Weston Sanborn

**SUPERINTENDENT'S REPORT**

To the members of the School Board and Citizens of Laconia:

I am pleased to submit the following report for the school year 1943-44.

**TABLE I**

**Attendance Statistics, Year Ending June 30, 1944**

| <b>Elementary<br/>Schools</b> | <b>Total<br/>Registration</b> | <b>Unrepeated<br/>Registration</b> | <b>Average<br/>Membership</b> | <b>Per cent of<br/>Attendance</b> | <b>Perfect<br/>Attendance</b> | <b>Cases of<br/>Tardinesses</b> | <b>Visits by<br/>Citizens</b> |
|-------------------------------|-------------------------------|------------------------------------|-------------------------------|-----------------------------------|-------------------------------|---------------------------------|-------------------------------|
| Academy                       | 159                           | 139                                | 138                           | 91                                | 2                             | 286                             | 168                           |
| Batchelder                    | 145                           | 126                                | 129                           | 94                                | 4                             | 112                             | 160                           |
| Gilford Ave.                  | 104                           | 92                                 | 91                            | 94                                | 5                             | 63                              | 119                           |
| Harvard                       | 166                           | 156                                | 146                           | 92                                | 1                             | 88                              | 201                           |
| Mechanic                      | 166                           | 156                                | 151                           | 91                                | 11                            | 132                             | 54                            |
| Washington                    | 142                           | 129                                | 123                           | 91                                | 1                             | 223                             | 14                            |
|                               | 894                           | 798                                | 778                           | 92                                | 24                            | 904                             | 716                           |
| <b>Totals:</b>                |                               |                                    |                               |                                   |                               |                                 |                               |
| Elementary                    | 894                           | 798                                | 778                           | 92                                | 24                            | 904                             | 716                           |
| Jr. High                      | 272                           | 258                                | 248                           | 93                                | 6                             | 262                             | 60                            |
| Sr. High                      | 671                           | 663                                | 590                           | 94                                | 24                            | 820                             | 148                           |
| Grand totals                  | 1837                          | 1719                               | 1616                          | 93                                | 54                            | 2265                            | 924                           |

**TABLE 2****Summary and Comparisons**

| School Year |  | School Year |
|-------------|--|-------------|
| 1942-1943   |  | 1943-1944   |
| (June 30)   |  | (June 30)   |
| 790         | Average membership, elementary schools<br>(grades 1-6) | 778         |
| 259         | Average membership, June High<br>(grades 7-8)          | 248         |
| 666         | Average membership, Senior High<br>(grades 9-12)       | 590         |
| —           |  | —           |
| 1715        | Total average membership, all grades                   | 1616        |
| 1977        | Total Registration                                     | 1837        |

**SCHOOL FINANCES**

For the year ending June 30, 1944

The financial year for the schools is not the financial year of the city, which ends February 15 at the present time. The school year runs from the first day of July in one year through the thirtieth of June of the following year.

**TABLE 3****Receipts**

(July 1, 1943 to June 30, 1944)

|                            |              |
|----------------------------|--------------|
| Appropriation              | \$170,945.00 |
| Dog Licenses               | 1,988.79     |
| Elementary school tuitions | 340.00       |
| High School tuitions       | 5,805.00     |
| Other receipts             | 11,580.57    |
| Temporary Federal agencies | 1,377.91     |
|                            | <hr/>        |
|                            | \$192,037.77 |

**TABLE 4****Payments**

(Year ending June 30, 1944)

## Administration:

|                                  |          |
|----------------------------------|----------|
| Salary of district officers      | \$ 95.00 |
| Superintendent's Excess Salary   | 1,962.50 |
| Truant Officer and School Census | 476.70   |
| Expenses of Administration       | 3,351.23 |

## Instruction:

|                                    |            |
|------------------------------------|------------|
| Principals' and Teachers' Salaries | 120,087.32 |
| Textbooks                          | 3,453.96   |
| Scholars' Supplies                 | 6,137.91   |
| Flags and Appurtenances            | 24.00      |
| Other Expenses of Instruction      | 1,732.73   |

## Operation and Maintenance of School Plant:

|                                  |          |
|----------------------------------|----------|
| Janitor Service                  | 8,381.00 |
| Fuel                             | 8,120.85 |
| Water, Light, Janitors' Supplies | 4,479.10 |
| Minor Repairs and Expenses       | 6,613.74 |

## Auxiliary Agencies and Special Activities:

|                          |          |
|--------------------------|----------|
| Medical Inspection       | 2,128.78 |
| Transportation of Pupils | 2,671.00 |
| Other Special Activities | 8,871.63 |

## Fixed Charges:

|                                   |          |
|-----------------------------------|----------|
| Tax for State-Wide Supervision*   | 3,914.00 |
| Insurance and Other Fixed Charges | 1,359.80 |

## Outlay for Construction and Equipment:

|                              |        |
|------------------------------|--------|
| Alterations of Old Buildings | 46.45  |
| New Equipment                | 743.87 |

## Debt, Interest, and Other Charges:

|  |          |
|--|----------|
| Payment of Principal of Debt*            | 5,750.00 |
| Payment of Interest on Debt*             | 1,641.25 |
| Payments (WPT and OSYA—Federal Agencies) | 6,687.72 |

---

**\$198,730.54**

|                                |          |
|--------------------------------|----------|
| *Tax for Statewide Supervision | 3,914.00 |
| Payment of principal of debt   | 5,750.00 |
| Payment of interest of debt    | 1,641.25 |

---

**\$11,305.25**

These items were charges paid by the city, but did not constitute a part of the cost of operating the schools for 1943-1944.

The following summary presents a series of comprehensive financial facts for the part year.

|   |              |
|---|--------------|
| I. Cost of operating all types of education   | \$187,425.29 |
| II. Receipts by School District for Operation | 192,037.77   |
| III. Unspent—turned back to the city          | 4,612.48     |
| IV. Non-operating costs, spent by city        | 11,305.25    |
| V. Total costs—all purposes                   | 198,730.54   |
| VI. Raised by taxation                        | 182,250.25   |
| Received from income                          | 16,479.29    |
|   | \$198,730.54 |

VII. Tax rate in Laconia for 1944 \$31.90 per thousand dollars of valuation.

VIII. Approximate amount of tax rate for all educational purposes \$11.47

IX. Approximate relationship of net educational costs to total costs for all city government in 1944—36%. This relationship is very fair. It means that about one-third of all the money raised for all purposes, last year went to meet school costs. For actual operating expenses, however, only 30% of the total was spent, or less than one-third.

**TABLE 5**

**School Budget (1944-1945)**

**I. Administration**

|                                   | Approved<br>School Board | Adjusted After<br>Appropriation |
|-----------------------------------|--------------------------|---------------------------------|
| 1. Salaries District Officers     | \$ 325.00                | \$ 325.00                       |
| 2. Superintendent's Excess Salary | 2,500.00                 | 2,500.00                        |
| 3. Att. Office and Census         | 540.00                   | 540.00                          |
| 4. (Other) Exp. of Administration | 925.00                   | 925.00                          |
| 4a. Salaries Secs. and Clerks     | 2,550.00                 | 2,550.00                        |
| 4b. Telephone and Mailings        | 500.00                   | 500.00                          |
|                                   | \$7,340.00               | \$7,340.00                      |
| Total for Administration          |                          |                                 |

**II. Instruction**

|                                     |              |              |
|-------------------------------------|--------------|--------------|
| 5. Principals and Teachers Salaries | \$132,821.00 | \$132,821.00 |
| 6. Textbooks                        | 5,200.00     | 4,500.00     |
| 7. Supplies (common)                | 6,650.00     | 6,000.00     |

|  |              |              |
|--|--------------|--------------|
| 7a. Supplies (special)                                   |              |              |
| 8. Flags and Appurtenances                               | 25.00        | 25.00        |
| 9. Other Expenses of Instruction                         | 650.00       | 550.00       |
| 9a. School Libraries                                     | 750.00       | 650.00       |
|  | <hr/>        | <hr/>        |
| Total for Instruction                                    | \$146,096.00 | \$144,546.00 |
| <br><b>III. Operation and Maintenance</b>                |              |              |
| 10. Janitors' Salaries                                   | \$9,475.00   | \$9,300.00   |
| 11. Fuel   | 7,500.00     | 7,500.00     |
| 12. Water and Light, Jan. Sup.                           | 3,000.00     | 3,000.00     |
| 12a. Maintenance Supplies                                | 700.00       | 700.00       |
| 13. Painting   | 1,400.00     | 1,400.00     |
| 13a. Repairs and Replacements                            | 1,830.00     | 1,830.00     |
|  | <hr/>        | <hr/>        |
| Total for Operation & Maintenance                        | \$23,905.00  | \$23,730.00  |
| <br><b>IV. Auxiliary Agencies and Special Activities</b> |              |              |
| 14. Salary and Expenses School Nurse                     | \$2,125.00   | \$2,125.00   |
| 14a. Salary and Expenses Sch. Physician                  |              |              |
| 14b. Health Supplies and Equipment                       | 100.00       | 100.00       |
| 15. Transportation of pupils                             | 3,200.00     | 3,200.00     |
| 16. 17. Tuition Payments                                 |              |              |
| 18. Other Special Activities                             |              |              |
| 18a. School Lunch Program and Milk                       | 500.00       | 500.00       |
|  | <hr/>        | <hr/>        |
| Total for Auxiliary Agencies<br>and Special Activities   | \$5,925.00   | \$5,925.00   |
| <br><b>V. Fixed Charges</b>                              |              |              |
| *19. Tax for State Supervision                           | \$3,724.00   | \$3,724.00   |
| 20. Insurance  | 1,700.00     | 1,700.00     |
| 20a. Other Fixed Charges                                 |              |              |
|  | <hr/>        | <hr/>        |
| Total for Fixed Charges                                  | \$1,700.00   | \$1,700.00   |
| <br><b>VI. Outlay, Const. and Equipment</b>              |              |              |
| 21. Land and New Buildings                               |              |              |
| 22. Building Alterations                                 | 18,200.00    | 3,200.00     |
| 23. New Equipment  | 500.00       | 500.00       |
|  | <hr/>        | <hr/>        |
| Total for Outlay   | \$18,700.00  | \$3,700.00   |



**VII. Debt, Interest, Other Charges**

|                                      |            |            |
|--------------------------------------|------------|------------|
| *24 Principal of debt                | \$5,750.00 | \$5,750.00 |
| *25 Interest on debt                 | \$1,641.25 | 1,641.25   |
| *26 Obligations of previous year     |            |            |
| Total Debt, Interest, Other Charges! | 7,391.25   | 7,391.25   |

|                              |              |              |
|------------------------------|--------------|--------------|
| Total I-VII Regular Expenses | \$203,666.00 | \$186,941.00 |
|------------------------------|--------------|--------------|

\*(Items not included)

**Extensions**

|                                       |            |            |
|---------------------------------------|------------|------------|
| VIII. Child Day Care Centers          | \$1,200.00 | \$600.00   |
| XI. Adult and Out-of-School education | 400.00     | 400.00     |
| Total VIII and IX—Extensions          | \$1,600.00 | \$1,000.00 |

Grand Total—regular & extensions \$205,266.00 \$187,941.00

†The figures in this column are those under which the schools are operating—1944-1945.

The total appropriation for schools for the year (July 1, 1944, through June 30, 1945,) is \$180,066. Of this amount \$1,000 was allotted to EXTENSIONS (see budget arrangement.)

The School Budget as it appears here (effective) is the actual operating budget complete in all details. The starred items (19, 24, 25, 26) are expenditures made by the city but are not a part of the operating expenses.

All REGULAR expenditures (Total I through VII) are those ordinarily thought of when day school costs are considered.

EXTENSIONS (items VIII and IX) are expenditures for types of education beyond the traditional school program. These items are self-explanatory as to their nature. They total \$1000.

**Table 6. Income for Regular Expenditures**

|                     |              |
|---------------------|--------------|
| From Appropriation  | \$179,066.00 |
| Anticipated Income* | 7,875.00     |
|                     | <hr/>        |
|                     | \$186,941.00 |

\*Income from tuition, dog tax, rentals, etc., estimated in advance

Reports deal ordinarily with expenditures for the school year just closed, and it is my hope to make some such report immediately at the close of the school year, which is also the fiscal year, annually. It is interesting, however, to examine

the budget for the present year now. Assuming that the amounts shown in the budget are all spent exactly, the following analysis results:

ADMINISTRATION costs \$7,340 or 3.9% of total budget.

INSTRUCTION costs \$144,546 or 77.32% of total budget.

- (a) Teachers' salaries are \$132,821 or 71.05% of total
- (b) Textbooks\* are 4,500 or 2.41% of total
- (c) Supplies† are 6,025 or 3.22% of total
- (d) All other inst. are 1,200 or .64% of total

\*the budget figure will be exceeded for reasons given farther on.

†Supplies and textbooks together make up only 5.63% of the total budget, and together represent an expenditure of only \$6.00 per pupil, approximately.

OPERATION AND MAINTENANCE costs \$23,730 or 12.69% of total budget

- (a) Janitors' salaries are \$9,300 or 4.93% of total
- (b) Fuel costs are 7,500 or 4.10% of total
- (c) Water and light are 3,000 or 1.56% of total
- (d) Main. and Repairs are 3,930 or 2.10% of total

AUXILIARY AND SPECIAL ACTIVITIES costs \$5,925 or 3.17% of total budget.

FIXED CHARGES costs \$1,700 or 1.00% of total budget.

(Made by School Department only)

OUTLAY-CONSTRUCTION AND EQUIPMENT costs \$3,700 or 1.98% of total budget.

The city will spend during the present school year the following sums for:

|                                   |                   |
|-----------------------------------|-------------------|
| Item 19—Tax for state supervision | \$3,724.00        |
| Item 24—Principal of debt         | 5,750.00          |
| Item 25—Interest on debt          | 1,651.25          |
| Total                             | <hr/> \$11,115.25 |

Item 19 represents a charge of \$2.00 per child for every child in Laconia between the ages of five and twenty-one and is the procedure taken in New Hampshire to secure some of the funds necessary for carrying on the work of the State Department of Education. All New Hampshire towns and cities pay this tax.

Items 24 and 25 are principal and interest payments on the Practical Arts Building, constructed in 1936.

## FOREWORD

It is the superintendent's desire to do all in his power to give Laconia a superior, modern school system so that it may, as Chairman Jewett has stated, "Bring to all the children of Laconia the best educational advantages and be a credit and an asset to Laconia."

The superintendent serves the School Board elected by all the people. The intelligence and vision of that body, the desire of the individual members to work harmoniously together solely in the interests of the boys and girls of Laconia and the prestige and well being of the city, determine the effectiveness of the superintendent. Laconia always has had the highest reputation for having an effective, non-political school administration. Basically the citizens should take credit for this for they have selected the persons responsible for advancing education within the city.

Again, the superintendent can be effective only to the extent that the teaching staff is qualified for its duties. The quality of the teacher is the largest single factor in the quality of the school system. Laconia has recognized this fact in its willingness to consider the importance of teachers' salaries in securing teachers for its boys and girls. Even now, however, salaries are below the demands that costs of living make upon the teachers, and are not yet in keeping with the remuneration that should be made to those persons who must play so important a part in the lives of children and youth.

Life is becoming more and more complex, and more interesting for everyone, but particularly so for the many. The opinions and desires of the whole population will find expression in the whole political, social and economic situation controlling American life. Every individual person must know how to live effectively with all other persons and he must want so to live. The statement is easily made, but its accomplishment demands a tremendous contribution from education. To meet changes and assure human progress, it is the sober truth that, "What was good enough for me is not good enough for my children." All the children of all the people must learn how to live effectively together in a complex society; primarily, it is the job of education to train them for such a life in such a society.

## **REVIEW OF THE SCHOOL YEAR**

### **Elementary School Re-organization**

It was the superintendent's early opinion that Laconia's elementary school grades should be re-organized so that each teacher would have a single grade. From the point-of-view of teaching the fundamental school subjects alone, Standard Test Results bore out the advisability of such a re-organization. To bring about this re-organization, so that each teacher would have but a single grade, required the transportation of some children to a school building outside the area of the building that had served all the children in that area in the past. The explanation is complicated, but, briefly, there are too many school buildings in Laconia for the density of population in any prescribed area; such buildings as there are either too large or too small to serve that area alone and provide grades of adequate size. As a result there were mixed grades in all but two of the elementary school buildings.

A mixed grade arrangement is forced upon those communities where the total school population is too large for the one room rural school, but too small for the single grade organization. In a city of fifteen thousand population one would not expect to find a village school organization any more than he would expect to find a rural school organization. In Laconia, obviously, there are children enough in the elementary grades to give them the benefits of the most effective type of organization.

It did not seem logical to permit the mere location of school buildings, located from fifty to seventy years ago, or more, to dictate what should be the educational advantages of boys and girls today—more especially when simple in-city transportation made that entirely unnecessary. Accordingly, the elementary school grades opened in September with single graded rooms only. The plan is working very well considering some transportation restrictions; under normal conditions, transportation and improved lunch services would make the plan completely perfect. There is increased cost because of transportation, though it is not large. Better educational services usually do cost more.

### **Physical Education Facilities**

At the time of its construction the high school building was modern in its facilities and contained a gymnasium, an auditori-

um, shops, science laboratory, library, and so on. In 1923, however, Laconia was only a little more than half as large as it is now, and physical education consisted of athletic teams almost entirely. There was no physical education program and there were no real physical educational quarters. In the same way that mechanic arts and home economics education developed to a point where the city found it advisable to provide completely new quarters, the physical education program has come into prominence (and the need of such education is pointed out time and time again in army reports on the relatively inferior physical condition of America's young men and women.) Suddenly Laconia High School's physical education facilities became entirely inadequate. The gymnasium is not half large enough to make possible the most effective type of physical education program, and the athletic field proves to have the same inadequacies, even while its surface deteriorates from constant usage. Equally serious is the fact that shower and locker room facilities for both boys and girls are make-shifts—unsightly, unsatisfactory and unsanitary.

Specific plans for improving the last named condition were begun in March, 1944. Mr. Archer Hudson, a well known New Hampshire school architect, was engaged to prepare plans for modern shower and locker room facilities for the boys—and similar plans for the girls were to be inaugurated the following year. Plans were prepared (to be paid for when and if the work was undertaken) and costs determined. The item (\$15,000) was included in the School Board's Approved Budget. It was the judgment of the appropriating body, however, that the expenditure could not be made this year (1944) and funds were not allowed.

The plan is complete and would give Laconia High School, physical education boys' quarters that the city might be proud to have outsiders view, but more important, these quarters would insure hygienic and sanitary conditions instead of present conditions.

#### **Athletic Field**

The high school athletic field falls into the same category as the gymnasium; is not large enough for the physical education program of a school that enrolled eleven hundred pupils (before the war), and it is not complete for track athletics. Bleacher space is ridiculously inadequate for major contests. Beyond



these defects the surface of the field is a matter of concern for it has been severely used in the past years. Every pleasant day from early spring until late fall finds the field in use. The entire physical education program of the high school moves outdoors when the weather permits and the field is used all day long on school days; on Saturdays and Sundays there are high school games or parochial school games of baseball and football; during the early evening hours in spring, summer and fall local softball and baseball teams use the field. It is no wonder that the turf has completely disappeared in large patches and that the surface is being worn through the thin loam covering.

The School Board is well aware of the need of the athletic field for expansion, lay-out and renovation. When manpower and materials are again available the Board will submit a plan for improvement. Meantime, the plan is to have at least half the field loamed and seeded this spring and to attempt to secure more bleacher space for the coming fall contests. This will necessitate closing off the field for all outside use this spring and summer and will restrict the school's program this spring; very likely the Pearl Street grounds or Opechee Park will have to be used for high school baseball.

#### Use of School Facilities by the Whole Community

The School Board has heartily approved the superintendent's policy of making the school facilities available to Laconia as a whole. Gymnasium, shops, auditorium, and athletic field have been available for community and parochial activities almost to the limit of capacity. This is as it should be. These expensive facilities belong to all the citizens; the maximum use of these facilities means that Laconia as a whole is receiving a large return on its original investment and the money it pays for annual support; beyond this consideration, healthy interests and healthful activities are being trained and encouraged. The administration of these facilities for community use is as impartial as the requirements of safety, fair usage, and the general good permit.

It is apparent that the war-time need for gymnasium, auditorium, shop and athletic field facilities do not compare with the need that will exist under normal conditions when normal recreation time is available for everybody. When that time comes Laconia will require, undoubtedly, double the capacity of its present facilities.



## Mechanic Arts and Home Economics

Among the many fine, progressive things that exist in Laconia are the shops and home economics laboratories in the Mechanics Arts building. Despite the cost of supplying the quarters for mechanic arts and home economics, the city recognized the need for this type of education and made it available to its boys and girls. The training afforded in these departments is invaluable and those pupils whose other educational training does not embrace practical arts suffer an educational deficiency. Girls, in particular, who become home makers receive essential training in foods, clothing, home care and management, in our home economics department. Nowadays very few girls receive this fundamental education except through the school; educators believe that it makes for better, happier homes. With this single idea in mind the authorities of the St. John's School and St. Joseph's School were invited to send their seventh and eighth grade boys and girls to the high school for this training. During the past year St. John's School was able to fit this training into the program of its seventh and eighth grades and St. Joseph School authorities have the matter under consideration.

## High School Cafeteria

A school cafeteria with capacity for the whole school pupil body is urgently needed. Space for such a cafeteria was at hand on the ground floor of the Mechanic Arts Building, but the floor space was dirt and cinders. The School Board approved an expenditure of \$3200 to install a concrete floor and all required drains; the appropriating body approved the expenditure. Recently the floor and drains were completed and the room stands ready to be equipped for cafeteria purposes. It is hoped that the equipment may be secured, and that funds for its purchase will be available in the 1945-46 budget, so that the cafeteria may be in use for the opening of the new school year in September. In addition to school use, the cafeteria will be of value to community groups which require a very large dining space, separately, or in conjunction with other high school facilities.

## Maintenance and Repairs

Our elementary school buildings are old, yet they have been maintained as well as their construction permitted.

Interior decoration has been made as attractive as possible and outside trim has been well painted; the floors have been oiled. The high school buildings have received the same decorative care, and the old high school building has had expensive roof repairs and waterproofing in the past.

During the past year the usual amount of painting has been done, except that the Mechanic Street and Washington Street School buildings were omitted from the program. These buildings are heated with hot air furnaces and should use hard coal for fuel. This had been unobtainable for nearly two years and soft coal is used. As long as this continues money spent for interior painting will be wasted, for stoking a hot air furnace with soft coal is very dirty.

Particular attention has been given floor maintenance. In the elementary and high school buildings we have begun to eliminate the use of oil. Three products have been tried and one of these has proved very satisfactory. As quickly as funds permit all floors will be treated with the satisfactory product. The program will be more expensive than oil, but not prohibitively so. No matter how pleasing the interior decoration of any building may be, black dirty floors spoil the entire effect, while bright, clean floors increase the pleasing effect of the whole interior. Moreover, pupils' clothing that is soiled by coming in contact with an oiled floor, and shoes that "track up" the floors at home when the pupil returns from school will cease to vex the parents.

The color schemes used in the school buildings have been selected to give maximum light reflection without glare as an aid to better vision.

The toilet facilities, for boys particularly, in our elementary school buildings are primitive. In every one of the elementary school buildings simple flushing devices were installed during the summer vacation. Nothing beyond this, of a practicable nature, can be accomplished. Our old type buildings have all toilet facilities located in the cellars of the buildings. Automatic flushing of the boys' urinals will assist the hygienic situation by eliminating some of the odor; generally speaking the entire arrangement of the toilets is unsatisfactory, however.

In the old high school building the toilet rooms require tile flooring, a more hygienic type of boys' urinal and better

ventilation. Beyond this all toilet bowls should be fitted with flush valves that will not, under any set of circumstances, permit siphonage from the toilet bowls back into the fresh water supply line. While the possibility of such siphonage is extremely remote, a vacuum-breaker type of valve is the only safeguard. These valves are unobtainable now. The matter has received the close scrutiny of the superintendent and an engineer's services and advice have been enlisted. As soon as materials and labor are available funds will be requested to remedy the entire toilet situation in this building.

Literally hundreds of minor maintenance items have received continual attention during the year.

A second major maintenance matter concerns waterproofing certain areas of the exterior walls of the old high school building, and repairing the roof and parapet walls. The brick, or the construction of the walls, or both, permit water seepage through to the interior of the building. From time to time in the past this serious condition has been remedied by waterproofing exterior walls. The same type of work that has been done in the past, or a more expensive remedy, must be applied during the approaching summer vacation.

### FOR YOUR INFORMATION

Every Laconia citizen should know many things about the city's school system that do not appear to be generally known; these items reflect credit, which is gratifying, but of more importance they indicate educational achievements of a substantial nature.

**Dramatics:** The dramatic productions at Laconia High School are much more than "high school plays". They are usually finished productions whose primary purpose is to give a knowledge of, and an appreciation for, dramatic art itself. Raising money for school affairs is of secondary importance. Dramatics, as a subject is offered at Laconia High School. The school has an exceptionally able teacher and coach in the person of Miss Edna Smith.

**Public Speaking and Debating:** Very few schools have continued to give training in public speaking and debating, yet these activities embrace highly important educational values. All of the English teachers promote public speaking, but Mrs.

Ruth Patterson Estes heads the activity for upper classmen and is in charge of Debating. Laconia High School has a Debating Team which always achieves a high position, if not the winning position, in contests with large schools which recognize this activity.

**High School Library:** Laconia High School has at the heart of its entire program the invaluable services of an excellent high school library and full-time librarian. Miss Elizabeth O'Shea has the specialized training necessary to make the library an outstanding high school library, and is devoted to furthering its services. One measure of a superior high school is its library service. Laconia High School meets this standard and seeks continually to go beyond it.

**Journalism:** The Laconia Evening Citizen carries a weekly column of high school news that is written by high school pupils under the direction of Miss Muriel Kendrick. The column at first sight may appear to be ordinary news, but an examination of its contents will show that it is more than this. The column is written in newspaper style and practices approved journalistic principles. Journalism, as a subject, is offered at Laconia High School under Miss Kendrick's direction. (As mentioned previously, when arrangements can be made it is hoped that further journalistic practice can be offered to those pupils interested, by developing a column of school news that covers all the schools.

**Radio:** Laconia is fortunate in having a radio station. The schools are especially fortunate for a large number of pupils have the opportunity of expressing themselves through this medium, and a high school group may be heard weekly. The schools and the city have Mr. Martin Avery to thank for his unflinching co-operation and help. It should be recalled that this modern means of communication provides a speech training, that in conjunction with the other activities mentioned, places the Laconia pupil in an excellent position to become proficient in the use of oral expression.

Space cannot be taken to mention more of the outstanding facilities and activities in detail, for if such details were given the list would embrace Home Economics, Mechanic Arts, Music, Art, and Physical Education; it would have to describe the use made by the community of the school plant and the

teachers—for example several hundred persons received training in the defense classes that have been conducted since America entered the war; it would have to deal with Day Care Centers and Evening School Education.

Laconia should be aware of its own progressiveness and should know the manner in which the school is attempting to make use of what the city has furnished for its use.

Laconia should ever be grateful for the vision, the understanding, and the sustained effort of its former superintendent, Mr. John Gilman. His leadership is primarily responsible for so much that is good.

### TEXTBOOKS AND SUPPLIES

Special attention has been given to replacing the older textbooks and adding new ones in the elementary and junior high school grades. Within the year new texts have been provided in arithmetic (grades 1-9); English (language) (grades 2-6), supplementing the same series used in grades 7 and 8; spelling (grades 2-9); science (grades 1-9; health (grades 1-8; history (grades 4, 5, 6). New reading texts and accompanying materials have been added to grades 1, 2, 3, and the pupil's introduction to reading has been changed to the new system—this in no way impairs the value of the reading material already in use; it is still needed.

Each pupil in grades 4 through 7 has been supplied with an attractive dictionary, and sets of the same dictionary have been placed in all third grade rooms.

A series of books containing graded study-type reading exercises has been placed in grades 4 through 7, and as soon as the general achievement in the skills necessary for study-type reading improves, this series will be dropped to grades 3 through 6. This should be at the end of another year.

(All reading materials have been used by the superintendent before coming to Laconia. These are not "experimental" texts; they will assist in better teaching and more effective learning.)

In the high school such textbook material has been added (beyond that mentioned for grades 7, 8, 9,) as needed.



The amount of money specified in the Budget for textbooks will be exceeded, for more textbooks have been purchased than planned for originally. Paper shortage threatened to put needed books beyond reach until after the war. I felt the need was too acute to wait and ordered books while they were available.

The textbook item in the budget need not be large hereafter if care is taken to keep books up-to-date and if adequate books are purchased each year. Primary grade books become soiled and torn in two or three years and should be replaced; in general, however, with care a textbook is good for four or five years in the elementary grades.

Supplies in adequate amounts are furnished the pupils, and we are attempting to administer their distribution with the smallest amount of time loss. Each elementary school had an inexpensive supply room constructed during the summer and hereceforth each building's supplies will be administered by the principal of that building. Building inventories and individual teacher supply sheets assure the sensible use of supplies and furnish an accurate record of quantities, used and on hand at all times.

### **ELEMENTARY GRADES AND TEACHING GENERALLY**

The work of the elementary grades has not been mentioned beyond the matter of re-organization. Special activities, similar to those of the high school, do not stand out. I should like to report that, in general, our elementary grade teachers have the skill and desire to produce superior results, and a long list of individual teacher achievements might be printed here to prove the point.

As far as subject matter instruction is concerned every effort is being made to bring all types of reading skills to the highest point possible for each individual pupil; this is a special objective. Other objectives, equally important or nearly so, concern skills in communication (oral and written language) and in knowing and using arithmetic processes, in knowing certain facts about the world and what is in it (geography, science, and history), and in knowing and using the facts of health and hygiene.

Elementary school teaching must do much more than teach facts, however. The pupil must be given the skills (at his grade level) to use in growing mentally; he must know how to secure information and to see relationships that exist between isolated facts; he must be led to learn to think for himself; he must be permitted to develop according to his own interests. In a word he must be led toward personal growth, intellectually, socially, and physically. This is not an easy task. It demands capable, alert teachers, who must be in a continuous state of growth themselves. They must be physically strong and vigorous, and temperamentally suited to deal with scores of individual child personalities; they must really like children; they must spend hours of time outside of school planning the work of the classroom; they must keep abreast of the times; they must confer and work together continuously; they must know the parents of the pupils. Yet they must have time for recreation and normal, healthy interests. Children should not be under the direction of warped personalities, nor merely passive, languid personalities.

The school must make that contribution to American life mentioned early in this report and the teacher is the responsible agent.

### SCHOOL NEEDS

The past has produced its contributions to Laconia's school system. All that now stands must be maintained, developed and added to. Some of the outstanding needs and changes in this direction are

1. A greatly expanded health service. (A. W.)\*
2. A guidance program that will assist in understanding the individual child and his total needs throughout his entire school life.
3. A radically changed organization for pupils in grades 7 and 8, and, to a lesser extent, 9. (A slight move in this direction was begun this school year.)
4. A physical education program that reaches down to grade one.
5. An integrated program of audio-visual education (A.W.)\*



6. Vastly improved elementary school buildings and facilities. (A. W.)\*

7. Enlarged gymnasium facilities—and physical education quarters for boys and girls. (A.W.)\*

8. Enlarged athletic field facilities.

9. A continuing understanding of the real purpose of adequate teachers' salaries.

\*(A.W.) After the Conclusion of the War. When conditions make it possible to fill these needs.

### CONCLUSION

I am conscious of the fact that a very great deal awaits my attention, but I am sure that as conditions permit me to initiate these endeavors there will be the same assistance that has accompanied that which has already been initiated. Because of the assistance, the understanding, the counsel and the co-operation of School Board members, the whole school staff, and the city officials with whom the schools have contact, and the parents, it is my feeling that the best interests of the children and youth, and the interests of Laconia itself, have been advanced, somewhat, at least, during the past year. It is my duty to see that such results are forthcoming, and I am deeply grateful that you made this possible.

Respectfully submitted,

RHODEN B. EDDY,  
Superintendent of Schools.

### GRADUATION PROGRAM

#### BACCALAUREATE SERVICE

Processional

#### HIGH SCHOOL ORCHESTRA

Invocation

REV. FRANK J. COLEMAN

Lo, a Voice to Heaven Sounding

Bortniansky

|  |                  |
|--|------------------|
| Sanctus from "St. Cecilia Mass"  | Gounod           |
| CHARLES EMERY, Tenor<br>RITA DOUPHINETTE, Violin   |                  |
| The Lord's Prayer  | Malotte          |
| HIGH SCHOOL GLEE CLUB  |                  |
| Scripture Reading and Prayer   |                  |
| Ave Maria  | Schubert         |
| ELIZABETH DURGIN, Violin<br>EARLE D. SEAVERNS, Piano   |                  |
| Address, "The Price of Success"  |                  |
| REV. LEO JAMES GUAY, S. J.   |                  |
| Class Hymn, Prayer for 1944  |                  |
| Words by Robert Garland<br>Music by Richard Foss   |                  |
| Benediction  |                  |
| Recessional  |                  |
| HIGH SCHOOL ORCHESTRA<br>CLASS DAY   |                  |
| Processional   |                  |
| HIGH SCHOOL BAND   |                  |
| Presentation of Class Gift   |                  |
| HARRY BRYANT   |                  |
| Acceptance of Class Gift   |                  |
| WILLIS B. GIFFORD, Headmaster  |                  |
| Serenade   | Schubert         |
| MALCOLM SANBORN, Trumpet   |                  |
| Steal Away   |                  |
| Old Ark's A-Movering   | Negro Spirituals |
| CHARLES EMERY, First Tenor<br>JOHN LUNEAU, Second Tenor<br>EDWIN GORANSON, First bass<br>WALTER WAKEMAN, Second bass |                  |
| Awards   |                  |
| WILLIS B. GIFFORD, Headmaster  |                  |
| Liebesträume   | Liszt            |
| EARLE D. SEAVERNS, Jr., Piano  |                  |

A Perfect Day

Bond

ROBERT GARLAND, Trumpet

Recessional

HIGH SCHOOL BAND

IVY CEREMONY

Presentation of Ivy, Edith Moss

Junior Acceptance, Patricia Lightbody

Class Hymn

America (Audience singing with class)

---

GRADUATION PROGRAM

Processional

HIGH SCHOOL BAND

Star Spangled Banner

Invocation

REV. PIERRE DUPONT VUILLEUMIER

America, Forever Free

Gibb

All in the April Evening

Roberton

Hospodi Pomiloi

Lvovsky

Land in Our Hearts

Chadwick

HIGH SCHOOL GLEE CLUB

Address, "What Will You Do With Your Education"

J. A. C. FAGGINGER AUER, Ph. D.

Harvard University

Awards

WILLIS B. GIFFORD, Headmaster

Presentation of Diplomas

THEO S. JEWETT

Chairman of School Board

Class Hymn

Recessional

HIGH SCHOOL BAND

## CLASS OFFICERS

|                   |                       |
|-------------------|-----------------------|
| Harry Bryant      | <b>President</b>      |
| Charles Sheehan   | <b>Vice-President</b> |
| Mary Louise Smith | <b>Secretary</b>      |
| Nan Sullivan      | <b>Treasurer</b>      |
| Nancy Head        | <b>Representative</b> |
| John Luneau       | <b>Alternate</b>      |

## CLASS OF 1944

|                              |                            |
|------------------------------|----------------------------|
| Marjorie Arlene Annis        | Doris Mary Freo            |
| Emmett Anthony Arnold        | Barbara Dell Gale          |
| Thomas William Barrett, Jr.  | Robert Winslow Garland     |
| Irene Georgianna Benoit      | Muriel Agnes Girard        |
| Agnes Estelle Blackey        | Beverly Annette Goddard    |
| Luella Ramah Blake           | Edwin Harold Goranson, Jr. |
| Laurette Theresa Bourgault   | Armand Emile Goulet        |
| Elaine Lillian Browning      | *Robert Edward Grider      |
| Harry Lowell Bryant, Jr.     | Nancy Marie Head           |
| George Gedeon Cantin         | Beverly Scott Hislop       |
| Edythe Geraldine Chamberlin  | Ruth Nellie Howe           |
| †Helene Muriel Clevenson     | Rita Georgianna Hughes     |
| Shirley Frances Colby        | Pauline Eva Hyatt *        |
| Josie Bowles Copp            | †Helen Elizabeth Joslyn    |
| Stella Frances Cormier       | Robert Henry Irwin         |
| Lionel Rene Corno            | Lionel Philippe Joyal      |
| Therese Yvonne Corriveau     | Robert Jewett Kimball      |
| Joseph Elzear Roland Couture | Muriel Marie Ladieu        |
| *Maurice Archie Depine       | Lorraine May Laflamme      |
| Shirley Irene DesRosier      | Marie Aline Laframboise    |
| Ernest George Dionne         | Athaline Alice Lemire      |
| Rita Lorraine Douphinett     | Fernande Lucille Lucier    |
| Norman Lewis Drouin, Jr.     | John Robert Luneau         |
| Elizabeth Jane Durgin        | Natalie Bresnan Lyman      |
| Albert Charles Emery         | Virginia Grace Maloney     |
| Virginia Hazel Falbo         | Dorothy Jeanne Marsland    |
| Esther May Felch             | Lillian Jannette Mayo      |
| Barbara Inez Flanders        | Mary Louise McAuley        |
| Alma Louise Fogg             | Janet Cecile Morin         |
| Fred Richard Foss            | Bernice Annie Morrison     |
| Charles Alphonse Foster      | †Edith Moss                |
| Evelyn Thelma Freeto         | Ruth Natalie Nelson        |
| Marjorie Louise French       | Arthur Bennett Newell      |

Clifton Burrows Newell  
Laura Maxine Noakes  
Donald Allan Noyes  
Malcolm Howard Noyes  
†Virginia Elisabeth Noyes  
Eleanor Mirium Olson  
Dorothy Wyatt Page  
Richard Farrar Parsons  
Elizabeth Jane Peary  
John Emmons Philbrick  
Pauline Etta Picard  
Helena Jannette Piche  
Roberta June Prescott  
Jean Jamieson Proctor  
Victor Paul Rand  
Ellen Frances Reidy  
William Stanley Reiley, Jr.,  
Diane Salta  
\*Member of United States armed forces  
†Honor pupil

Everett John Sanborn, Jr.  
Helen Louise Sanborn  
Malcolm Austin Sanborn  
Earle Davis Seaverns, Jr.  
Charles Clarence Sheehan  
Roger Edward Simond  
Hollis Malcolm Smith  
Mary Louise Smith  
Earl Norman Stokes  
Mildred Frances Suchocki  
Nan Daley Sullivan  
Harry Delano Sweeney  
Rosanna Mary Swinglehurst  
Deborah Tibbetts  
Anna Joan Trapp  
Arthur Alfred Twombly  
Walter Bradley Wakeman  
Wilfred Colburn Weston

Class Marshal, Herbert Hughes

# VALUATIONS

---

|   |                 |
|---|-----------------|
| Real Estate   | \$12,255,297.00 |
| Electric Plants   | 341,744.00      |
| Growing Wood and Timber   | 9,570.00        |
| Horses, 50  | 6,325.00        |
| Cows, 233   | 24,995.00       |
| Other neat stock, 33  | 1,720.00        |
| Hogs, 38  | 570.00          |
| Fowls, 2069   | 2,069.00        |
| Vehicles not including automobiles, 17                          | 7,000.00        |
| Portable Mills, 1   | 500.00          |
| Boats and Launches, 210   | 73,535.00       |
| Wood and lumber   | 3,600.00        |
| Gasoline pumps and tanks, 188                                   | 27,045.00       |
| Stock in trade  | 1,958,692.00    |
| Factories and machinery   | 1,180,496.00    |
| National Bank Stock at 1%                                       | 191,230.00      |
|   | <hr/>           |
|   | \$16,084,388.00 |
| Valuation of Ward 1   | \$1,596,582.00  |
| Valuation of Ward 2   | 3,000,092.00    |
| Valuation of Ward 3   | 2,721,030.00    |
| Valuation of Ward 4   | 2,848,193.00    |
| Valuation of Ward 5   | 1,767,945.00    |
| Valuation of Ward 6   | 3,959,316.00    |
| National Bank stock at 1 per cent                               | 191,230.00      |
|   | <hr/>           |
|   | \$16,084,388.00 |
| Taxes on National Bank Stock at 1 per cent<br>as per state law, | \$1,912.30      |
| Taxes assessed, real estate and personal property               | 506,991.74      |
| Taxes assessed, 6850 polls at \$2.00                            | 13,700.00       |
| Taxes assessed, 7208 polls at \$3.00                            | 21,624.00       |
|   | <hr/>           |
|   | \$544,228.04    |

Taxes on \$1,000.00—\$31.90

# APPROPRIATIONS

---

|  |             |
|--|-------------|
| Aged Dependents                            | \$14,000.00 |
| City Officers' Expenses                    | 7,000.00    |
| City Map Project                           | 800.00      |
| Civilian Defense                           | 500.00      |
| Elections                                  | 2,300.00    |
| Fire Department                            | 28,010.79   |
| Health Department                          | 4,550.00    |
| Interest                                   | 5,500.00    |
| Highways and Bridges:                      |             |
| General Maintenance                        | 103,427.00  |
| Special Appropriations                     |             |
| Bowman Street Walk                         | \$543.00    |
| Dolloff Street Walk                        | 740.00      |
| Fenton Avenue Walk                         | 709.00      |
| Lyman Street Walk                          | 366.00      |
| Shepard Street Walk                        | 437.00      |
| Taylor Street Walk                         | 572.00      |
| Pleasant Street Curb                       | 691.00      |
|  | <hr/>       |
|  | 4,058.00    |
| State Aid Roads (T.R.A.)                   | 613.49      |
| Maintenance City Offices                   | 3,000.00    |
| Moth and Forestry                          | 500.00      |
| Parks and Playgrounds and Skating Rinks .. | 6,915.00    |
| Police Department                          | 35,971.50   |
| Salaries                                   | 17,500.00   |
| Schools                                    | 180,066.00  |
| State Educational Tax                      | 3,724.00    |
| Street Lighting                            | 19,200.00   |
| Support of Poor                            | 12,000.00   |
| Weirs Development                          | 500.00      |



Conventions:

|  |              |
|--|--------------|
| Veterans Reunion                       | \$400.00     |
| Veterans of Foreign Wars               | 200.00       |
| U. S. Spanish War Veterans             | 200.00       |
| American Legion Convention             | 200.00       |
|  | <hr/>        |
|  | 1,000.00     |
| County Tax                             | 51,451.78    |
| Fuel Department                        | 1,000.00     |
| History of Laconia                     | 2,000.00     |
| Hydrant Service                        | 4,500.00     |
| Laconia Airport Authority              | 500.00       |
| Laconia Hospital                       | 5,000.00     |
| Lakes Region Development               | 900.00       |
| Memorial Day                           | 300.00       |
| Public Library and Gale Park           | 11,671.37    |
| Public Wharves: Lakeport and The Weirs | 450.00       |
| Red Cross—Partial Rent Chapter House   | 240.00       |
| Vital Statistics                       | 225.00       |
| Bridge and Highway Bonds               | 4,000.00     |
| City Hall Bonds                        | 2,000.00     |
| Improvement Bonds                      | 10,000.00    |
| Improvement Bonds                      | 3,000.00     |
| Practical Arts School Bonds            | 3,750.00     |
| School Equipment Notes                 | 2,000.00     |
| Serial Note                            | 1,500.00     |
| Sewer and Road Bonds                   | 3,000.00     |
| Street Pavement Bonds                  | 2,500.00     |
|  | <hr/>        |
|  | \$561,123.93 |

# CITY CLERK

---

To the Honorable Mayor and City Council:

The following is an account of the money that I have received for the City for the year ending February 15, 1945 and the sources from which the same was received:

## DOG LICENSES

|   |             |                  |
|---|-------------|------------------|
| Male dogs for year 1943   | 14 @ \$2.00 | \$28.00          |
| Male dogs for portion of year 1944  | 7 @ 1.50    | 10.50            |
| Female dogs for year 1943   | 3 @ 5.00    | 15.00            |
| Male dogs for year 1944   | 734 @ 2.00  | 1468.00          |
| Female dogs for year 1944   | 94 @ 5.00   | 470.00           |
| Kennels: Breeder, Under Chapter 61, Laws<br>1927, 6 Licenses issued cover 29 dogs |             | 93.00            |
| Total number of dogs licensed 881   |             |                  |
| Total receipts for year   |             | <hr/> \$2,084.50 |
| Paid Treasurer as per vouchers  |             | \$2,084.50       |

## BILLIARDS, POOL AND BOWLING LICENSES

|                                |                |
|--------------------------------|----------------|
| Laconia Bowling Alleys         | \$100.00       |
| Alfred Mitchell, Pool tables   | 60.00          |
| Robert Wagner, summer license  | 12.00          |
|                                | <hr/> \$172.00 |
| Paid Treasurer as per vouchers | \$172.00       |

## JUNK DEALER'S LICENSES

|                                |               |
|--------------------------------|---------------|
| Joseph O. Fortier              | \$10.00       |
| Isaac Sakansky                 | \$10.00       |
|                                | <hr/> \$20.00 |
| Paid Treasurer as per vouchers | \$20.00       |

## SHOW AND OTHER LICENSES

|                                    |        |
|------------------------------------|--------|
| "Doc" Snow and the Bar X Cowboys   | \$6.00 |
| Dusty Cal Williams                 | .50    |
| Dusty Dawson and his Swing Billies | 1.00   |
| Jack Howard                        | 1.00   |
| Laconia Amusement Company          | 313.00 |
| Laconia Gardens                    | 234.75 |

|                                |        |
|--------------------------------|--------|
| Pee Wee Lyle Frost             | 1.50   |
| Ramblin Ranchers               | .50    |
| George Rollins                 | 1.00   |
| Geo. N. Hubbard, dance permits | 4.00   |
| Forrest Smith, milk licenses   | 205.00 |
| Wallace Brothers Circus        | 35.00  |

---

\$803.25

Paid Treasurer as per vouchers \$803.25

#### TRUST FUNDS

|                                  |          |
|----------------------------------|----------|
| Frank E. Barker                  | \$200.00 |
| Walter B. Burrell                | 100.00   |
| Kenneth B. Carter                | 200.00   |
| Florence Drew and Cora A. Yeaton | 100.00   |
| Myramay S. Elliott               | 100.00   |
| Charles Emerson                  | 50.00    |
| George A. Ferguson               | 85.68    |
| Ralph B. and Nellie M. Frye      | 100.00   |
| Joseph and Roseanne Gauthier     | 200.00   |
| C. W. Hartwell                   | 150.00   |
| Vernon W. Hutchins               | 100.00   |
| Peter Kyle                       | 100.00   |
| Michael Long                     | 150.00   |
| Addie MacDonald                  | 100.00   |
| Edward B. McCauley               | 100.00   |
| Gertrude M. Moulton              | 100.00   |
| Alice M. Murphy                  | 100.00   |
| Perkins and Hoyt                 | 200.00   |
| George W. Perkins                | 100.00   |
| Addie M. Pickering               | 125.00   |
| Fred A. Rand                     | 100.00   |
| Josiah Rundlett                  | 100.00   |
| Arthur E. Sanders                | 150.00   |
| N. and L. Suchocki               | 100.00   |
| Michael J. Sullivan              | 200.00   |
| James Tanguay                    | 300.00   |
| George T. Tasker                 | 200.00   |
| Nellie M. Whitten                | 200.00   |

---

\$3,810.68

Paid Treasurer as per vouchers \$3,810.68

## OTHER RECEIPTS

### Land Sales:

|   |            |
|---|------------|
| Merrimack Farmers Exchange, car shop building | \$2,750.00 |
| Bernard Smith, real estate                    | 311.01     |
| Archie Tardif, Jewett lot, tax refund         | 100.00     |
| Est. L. J. Truland, tax refund                | 116.59     |

### Miscellaneous:

|   |          |
|---|----------|
| American Red Cross, life guard                                    | \$125.00 |
| Armstrong Company, rent of concessions                            | \$795.15 |
| Mildred Bucklin, sale of sewing machines                          | 15.00    |
| Bugbee Flying Service, Inc., rent<br>seaplane base, 1944 and 1945 | 700.00   |
| Fees, marriage licenses and recordings                            | 695.05   |
| Fire Department, receipts   | 145.00   |
| Fuel Department   | 51.75    |
| Laconia Shoe Company  | 866.58   |
| Leavitt Fund, receipts  | 351.25   |
| Parks and Playgrounds, rentals                                    | 11.00    |
| Pay Toilets, Weirs  | 266.58   |
| Arthur Peaslee, rent Brawn Block                                  | 20.00    |
| Police Department, receipts                                       | 193.45   |
| Primary Filing Fees   | 32.00    |
| Public Health Nurse, receipts                                     | 308.50   |
| Stamps, maps and incidentals                                      | 31.38    |
| Support of Poor, refunds  | 276.80   |
| Victory Gardens, receipts   | 32.00    |
| Wallace Bros. Circus rent Pearl St. Gds.                          | 60.00    |

|        |            |
|--------|------------|
| Totals | \$8,254.09 |
|--------|------------|

|                                |            |
|--------------------------------|------------|
| Paid Treasurer as per vouchers | \$8,254.09 |
|--------------------------------|------------|

### MOTOR VEHICLE

|  |          |
|--|----------|
| Received on permits, remainder of 1943 | \$5.84   |
| Received on permits, for 1944          | 6,974.74 |
| Received on permits for 1945           | 982.87   |

|  |            |
|--|------------|
|  | \$7,963.45 |
|--|------------|

|                                |            |
|--------------------------------|------------|
| Paid Treasurer as per vouchers | \$7,963.45 |
|--------------------------------|------------|

Respectfully submitted,

EARL FLANDERS,  
City Clerk.

# TAX COLLECTOR

---

To the Honorable Mayor and City Council of the City of  
Laconia:

I hereby submit my report as Collector of Taxes for the  
fiscal year ending February 15, 1945.

## 1944 TAX

|  |              |
|--|--------------|
| Amount of 1944 tax committed by Board of Assessors | \$508,904.04 |
| Amount of 1944 City Poll Taxes by                  |              |
| Board of Assessors                                 | 13,700.00    |
| Amount of Added tax committed by                   |              |
| Board of Assessors                                 | 2,323.38     |
| Amount of added City Poll Taxes not committed      | 292.00       |
|  | <hr/>        |
|  | \$525,219.42 |

|                                       |              |
|---------------------------------------|--------------|
| Amount collected to February 15, 1945 | \$496,015.49 |
| Amount abated                         | 1,959.45     |
| Amount abated (Poll Taxes)            | 826.00       |
| Balance asset February 15, 1945       | 26,418.48    |
|                                       | <hr/>        |
|                                       | \$525,219.42 |

|  |             |
|--|-------------|
| State of New Hampshire Poll Taxes committed by |             |
| the Board of Assessors                         | \$21,624.00 |
| Amount of Added tax not committed              | 459.00      |
|  | <hr/>       |
|  | \$22,083.00 |

|                                       |             |
|---------------------------------------|-------------|
| Amount collected to February 15, 1945 | \$16,245.00 |
| Amount abated                         | 1,221.00    |
| Balance asset February 15, 1945       | 4,617.00    |
|                                       | <hr/>       |
|                                       | \$22,083.00 |

## 1943 TAX

|                                      |             |
|--------------------------------------|-------------|
| Amount uncollected February 15, 1944 | \$29,871.96 |
| Amount of added tax not committed    | 215.54      |
|                                      | <hr/>       |
|                                      | \$30,087.50 |

|                                       |             |
|---------------------------------------|-------------|
| Amount collected to February 15, 1945 | \$27,481.09 |
| Amount abated                         | 362.40      |
| Balance Asset February 15, 1945       | \$2,244.01  |
|                                       | <hr/>       |
|                                       | \$30,087.50 |

|                                       |            |
|---------------------------------------|------------|
| 1942 TAX                              |            |
| Amount uncollected February 15, 1944  | \$2,450.11 |
| Amount collected to February 15, 1945 | 744.44     |
| Balance Asset February 15, 1945       | \$1,705.67 |

---

\$2,450.11

|                                       |            |
|---------------------------------------|------------|
| 1941 TAX                              |            |
| Amount uncollected February 15, 1944  | \$1,984.18 |
| Amount collected to February 15, 1945 | 392.40     |
| Balance Asset February 15, 1945       | \$1,591.78 |

---

\$1,984.18

|                                       |            |
|---------------------------------------|------------|
| 1940 TAX                              |            |
| Amount uncollected February 15, 1944  | \$1,237.20 |
| Amount collected to February 15, 1945 | 351.32     |
| Balance Asset February 15, 1945       | 885.88     |

---

\$1,237.20

|                                       |          |
|---------------------------------------|----------|
| 1939 TAX                              |          |
| Amount uncollected February 15, 1944  | \$906.56 |
| Amount collected to February 15, 1945 | 236.64   |
| Balance Asset February 15, 1945       | 669.92   |

---

\$906.56

|                                       |          |
|---------------------------------------|----------|
| 1938 TAX                              |          |
| Amount uncollected February 15, 1944  | \$586.83 |
| Amount collected to February 15, 1945 | 98.79    |
| Balance Asset February 15, 1945       | 488.04   |

---

\$586.83

|                                       |          |
|---------------------------------------|----------|
| 1937 TAX                              |          |
| Amount uncollected February 15, 1944  | \$431.62 |
| Amount collected to February 15, 1945 | 85.63    |
| Amount abated                         | 118.34   |
| Balance Asset February 15, 1945       | 227.65   |

---

\$431.62

### TAX SALES REDEEMED

|  |             |
|--|-------------|
| 1940 TAX: Property sold to City of Laconia                 | \$52.73     |
| 1941 TAX: Property sold to City of Laconia                 | 4,108.58    |
| 1942 TAX: Property sold to City of Laconia                 | 2,764.69    |
| 1943 TAX: Property sold to City of Laconia                 | 2,085.76    |
| Total amount of interest collected to<br>February 15, 1945 | 1,315.74    |
|  | \$10,327.50 |

### SUMMARY

|   |              |
|---|--------------|
| Total amount collected 1944 taxes                   | \$512,255.49 |
| Total amount collected 1943 taxes                   | 27,481.09    |
| Total amount collected 1942 taxes                   | 744.44       |
| Total amount collected 1941 taxes                   | 392.40       |
| Total amount collected 1940 taxes                   | 351.32       |
| Total amount collected 1939 taxes                   | 236.64       |
| Total amount collected 1938 taxes                   | 98.79        |
| Total amount collected 1937 taxes                   | 85.63        |
| Total amount of interest collected to Feb. 15, 1945 | 1,757.52     |
| Total amount redeemed to Feb. 15, 1945              | 10,327.50    |
|   | \$553,730.82 |

Respectfully submitted,

AMOS J. DINSMOOR,  
Collector of Taxes.



# CITY TREASURER

---

To the Honorable Mayor and City Council of the City of Laconia:

I hereby submit my report as Treasurer of the City of Laconia for the year ending February 15, 1945 as follows:

## RECEIPTS

|                                   |            |
|-----------------------------------|------------|
| Dog Licenses                      | \$2,084.50 |
| Fees                              | 695.05     |
| Fire Dept.                        | 220.00     |
| Fuel Acc't.                       | 919.75     |
| Interest on taxes                 | 3,073.26   |
| Laconia Shoe Co.                  | 866.58     |
| Licenses                          | 995.25     |
| Leavitt Fund                      | 738.16     |
| Motor Vehicles 1943               | 5.84       |
| 1944                              | 6,974.74   |
| 1945                              | 982.87     |
| Municipal Court                   | 2,997.39   |
| Misc. Receipts                    | 585.23     |
| State of N. H.                    |            |
| Savings Bank Tax                  | 10,167.39  |
| Railroad Tax                      | 1,425.11   |
| Interest and dividends tax        | 9,145.76   |
| Notes Issued                      | 200,000.00 |
| Police Dept.                      | 194.05     |
| Playgrounds and Parks             | 136.50     |
| Property sold City for Tax Titles | 216.59     |
| Real Estate                       | 2,961.01   |
| Schools                           | 20,413.74  |
| Support of Poor                   | 282.30     |
| Taxes                             |            |
| 1937                              | 85.63      |
| 1938                              | 98.79      |
| 1939                              | 236.64     |
| 1940                              | 351.32     |
| 1941                              | 392.40     |
| 1942                              | 744.44     |
| 1943                              | 27,481.09  |
| 1944                              | 512,255.49 |

|                         |                     |
|-------------------------|---------------------|
| Taxes Redeemed          |                     |
| 1940                    | 52.73               |
| 1941                    | 4,108.58            |
| 1942                    | 2,764.69            |
| 1943                    | 2,085.76            |
| Trust Funds             | 3,810.68            |
| Victory Gardens         | 32.00               |
| Weirs Development       | 1, 761.73           |
| Highways and Bridges    | 5,625.02            |
| Sewer Maintenance       | 66.00               |
|                         | <u>\$828,034.06</u> |
| Balance Feb'y. 15, 1944 | 44,201.50           |
|                         | <u>\$872,235.56</u> |

#### PAYMENTS

|                          |             |
|--------------------------|-------------|
| Aged Dependents          | \$13,348.90 |
| Airport                  | 500.00      |
| Belknap County Tax       | 51,451.78   |
| Bonds and Notes Paid     |             |
| Serial Notes 1936        | 2,000.00    |
| Serial Notes 1939        | 1,500.00    |
| Public Improvements      | 12,000.00   |
| City Hall                | 2,000.00    |
| City Improvements        | 3,000.00    |
| Sewer and Street         | 3,000.00    |
| Pavement and Sidewalk    | 2,500.00    |
| New Schools              | 3,750.00    |
| City Bridge and Highway  | 4,000.00    |
| Coupons Paid             |             |
| Sewer and Street         | 255.00      |
| City Improvements        | 446.25      |
| Serial Notes 1936        | 125.00      |
| Serial Notes 1939        | 247.50      |
| City Bridge and Highways | 720.00      |
| Public Improvements      | 520.00      |
| City Hall                | 212.50      |
| New Schools              | 1,350.00    |
| Pavement and Sidewalks   | 760.00      |
| Conventions              | 400.00      |
| City Map                 | 1,081.91    |
| City Officers Expense    | 5,954.94    |
| City Hall Maintenance    | 3,088.88    |
| Civilian Defense         | 73.56       |

|                          |                     |
|--------------------------|---------------------|
| Dog License              | 228.14              |
| Elections                | 4,045.75            |
| Fire Dept.               | 27,927.04           |
| Fuel Acc't               | 1,264.06            |
| Forestry and Moth Dept.  | 57.98               |
| Health Dept.             | 4,385.30            |
| Hydrant Service          | 4,491.66            |
| Interest paid on notes   | 655.32              |
| Laconia Hospital         | 5,000.00            |
| Lakes Region Association | 900.00              |
| Leavitt Fund             | 769.63              |
| Municipal Court          | 3,232.85            |
| Memorial Day             | 300.00              |
| Motor Vehicles           | 21.25               |
| Notes Paid               | 200,000.00          |
| Parks and Playgrounds    | 6,581.99            |
| Public Library           | 11,671.37           |
| Police Dept.             | 35,279.73           |
| Property sold City       | 5,093.29            |
| Red Cross Rent           | 240.00              |
| State of New Hampshire   |                     |
| Special Poll Tax         | 15,094.52           |
| Education Tax            | 3,724.00            |
| Salaries                 | 17,399.70           |
| School Dep't.            | 199,391.29          |
| Street Lighting          | 19,016.53           |
| Support of Poor          | 6,877.44            |
| Trust Funds              | 3,810.68            |
| Veterans Reunion         | 600.00              |
| Victory Gardens          | 40.00               |
| Vital Statistics         | 198.75              |
| Weirs Development        | 1,112.12            |
| Wharf Rent               | 450.00              |
| Highways and Bridges     | 125,579.06          |
|                          | <u>\$819,725.67</u> |
| Balance Feb'y. 15, 1945  | 52,509.89           |
|                          | <u>\$872,235.56</u> |

Respectfully submitted,

CLARENCE S. NEWELL,  
City Treasurer.

# MUNICIPAL REGULATIONS

for payment of bills against the city

---

All bills against the city must be approved by the persons authorizing the charge, and unless this is done, no action can be had upon the bill by the committee on accounts and claims, and no order will be given for its payment.

When bills are certified to as above, and left with the City Clerk not later than Thursday at 12 o'clock M., preceding the last Monday of each month, they will be audited by the committee on accounts and claims, and if approved by them and allowed by the Council, will be ready for payment on the following Wednesday, at the office of the City Treasurer.

Meetings of the committee on accounts and claims are held on Friday preceding the last Monday of each month at 7:30 p. m., at the City Clerk's Office.

## CITY EXPENSES

---

For the year ending February 15, 1945

Being an itemized account made up from the books of City Clerk of the payments made by the City Treasurer on account of running expenses.

The arrangement of the details of expenditures which follow is intended to give such information as is desired by the public.

Items of payments to the same person or firm at different times are included in the aggregate amount given, if paid for the same objects. Efforts have been made to ascertain and pay all approved bills to date.

### COUNTY TAX

|  |             |
|--|-------------|
| Appropriation                                | \$51,451.78 |
| Paid Ralph C. Kimball, treasurer, county tax | \$51,451.78 |

# FINANCIAL REPORTS

Showing in detail receipts and expenditures

---

## BOARD OF PUBLIC WORKS

Appropriations \$116,706.04

### RECEIVED FROM:

|   |          |
|---|----------|
| Harry Abrams, plumbing licenses                                 | 1.00     |
| Samuel D. Achber, labor   | 17.23    |
| Frank Aiken, labor  | 28.57    |
| Richard T. Andrews, plumbing license                            | .50      |
| Charles O. Banfill, sewer connection                            | 68.17    |
| M. E. Barney, chloride  | 1.00     |
| Franklin E. Bassett, plumbing licenses                          | 3.00     |
| Earl Battis, labor  | 9.00     |
| William A. Beauchaine, sewer connection                         | 35.72    |
| Bell Construction, use of grader                                | 15.00    |
| Adolphus Bisson, plumbing licenses                              | 1.00     |
| W. M. Bisson, sewer connection                                  | 38.29    |
| Howard E. Bowen, plumbing licenses                              | 1.00     |
| William Buckley, material                                       | 1.50     |
| Albert P. Caruso, sewer connection                              | 26.83    |
| City of Laconia, Misc. Account, labor                           | 92.72    |
| City of Laconia Fuel Acct., labor                               | 96.37    |
| City of Laconia, Park Dept., labor                              | 247.54   |
| E. F. Collins, material   | .25      |
| Elmer Constant Jr., dynamite                                    | 2.00     |
| The Continental Insurance Co., payment for fire<br>damage claim | 1,927.45 |
| Cormier Hosiery Mills, labor                                    | 18.56    |
| Edwin M. Cotton, labor  | 65.72    |
| Merton Cotton, labor  | 35.82    |
| C. C. Dame, plumbing licenses                                   | 1.00     |
| Clara W. Dearborn, labor  | 52.65    |
| Frank Deblois, dynamite   | .50      |
| George A. Decelles, plumbing license                            | .50      |
| Joseph Decelles, tar  | 13.00    |
| Nelson Dionne, material   | 8.51     |
| Arsene Dumais, labor  | 10.00    |
| Delphis Dutile, labor on drain                                  | 40.96    |
| Charles Forger, labor   | 15.65    |

|   |          |
|---|----------|
| Walter W. Foster, plumbing license          | .50      |
| Wilfred J. Gilbert, labor                   | 61.99    |
| Simon Gill, plumbing licenses               | 1.00     |
| Town of Gilford, T. R. A. account of labor  | 14.40    |
| John F. Goodwin, labor                      | 45.34    |
| Charles J. Goss, labor                      | 4.00     |
| Romeo Gouin, plumbing licenses              | 1.00     |
| Gould Transportation Co., labor             | 116.58   |
| Charles Gove, material                      | 10.00    |
| Henry J. Gonyer, labor and use compressor   | 29.82    |
| A. D. Guay, sewer connection                | 5.00     |
| Frank Guba, plumbing licenses               | 1.00     |
| Loran D. Harvey, plumbing license           | .50      |
| Henry Healy, labor on drain                 | 1.67     |
| Kenneth Hopkins, stone                      | 6.25     |
| W. D. Huse & Co., sewer connection          | 117.34   |
| Myer J. Kassner, sewer connection           | 93.27    |
| Lucien Keroack, plumbing licenses           | 1.00     |
| Albert Labranche, plumbing license          | .50      |
| Leon Labranche, plumbing license            | .50      |
| Laconia Savings Bank, sewer connection      | 93.43    |
| Laconia Water Co., labor patching           | 71.97    |
| Arthur Landry, plumbing license             | .50      |
| Eli Landry, labor                           | 16.00    |
| Raymond Landry, plumbing licenses           | 1.00     |
| Lionel Lapointe, plumbing license           | .50      |
| John Lyman, labor                           | 14.00    |
| Edward Lavalle, tar                         | 8.25     |
| John McIntyre, labor                        | 4.44     |
| Town of Meredith, cart                      | 25.00    |
| Merrimack Farmers Exchange, labor           | 31.20    |
| New Eng. Tel & Tel. Co., labor              | 54.14    |
| Merlin Noyes, labor                         | 24.94    |
| Stewart G. Noyes, plumbing licenses         | 1.00     |
| Thomas N. O'Mara, plumbing licenses         | 1.00     |
| Horace R. Peabody, labor                    | 13.00    |
| Perkins-Eaton Machinery Co., tractor        | 1,165.00 |
| Robert Perry, patching                      | 3.92     |
| L. M. Pike, use of roller                   | 51.84    |
| Richard Pitman, sewer connection            | 92.28    |
| Maurice Plaisted, plumbing license          | .50      |
| Plymouth Fair Association, calcium chloride | 45.00    |
| Laurette Provencal, sewer connection        | 41.88    |

|   |              |
|---|--------------|
| Public Service Co. of N. H., patching               | 3.75         |
| Ernest Roy, labor                                   | 40.00        |
| Mrs. Martin C. Ryan, labor                          | 85.00        |
| Isaac Sakansky, scrap iron                          | 12.50        |
| George R. Sanborn, plumbing examination             | 1.00         |
| Harry Sanborn, sewer connection                     | 33.05        |
| George W. Scott, sewer connection                   | 103.11       |
| Scott & Williams, labor and chloride                | 64.56        |
| C. W. Shortle, labor                                | 1.94         |
| A. W. Simoneau, labor                               | 37.00        |
| Janet Simons, labor                                 | 4.26         |
| Charles L. Simpson, labor and material              | 101.44       |
| Dr. C. L. Smart, labor                              | 12.43        |
| State of New Hampshire, use of compressor and labor | 27.33        |
| Rex B. Swain, plumbing license                      | .50          |
| George Valliere, plumbing licenses                  | 1.00         |
| Wilfred Vandell, telephone charge                   | .40          |
| W. G. Watson, barrel                                | 1.50         |
| D. D. Whittemore, labor                             | 10.79        |
| Overdraft   | 3,182.00     |
|   | <hr/>        |
|   | \$125,579.06 |

PAID AS FOLLOWS:

|   |         |
|---|---------|
| Amsterdam Print. & Litho. Co. work forms            | \$17.06 |
| Harvey D. Bailey, curbing                           | 150.00  |
| Baker & Co., cloth                                  | 1.24    |
| Sidney F. Baker, sheet metal                        | 4.91    |
| Belknap Tire Co., tire repair                       | 115.44  |
| Harry Bloomfield, supplies                          | 3.73    |
| Boston & Maine Railroad, freight                    | 792.99  |
| The Boullia-Gorrell Lumber Co., lumber              | 35.13   |
| Brown Company, liquid chlorine                      | 37.42   |
| Burrough's Adding Machine Co., repairs and supplies | 11.07   |
| Byse Insurance Agency, insurance                    | 425.76  |
| Cantin Chevrolet Co., garage work                   | 586.66  |
| W. J. Cate, hay                                     | 25.33   |
| Center Harbor Garage, welding                       | 16.50   |
| Central Lumber Co., transportation charges          | 18.00   |
| J. H. Chase Co., Inc., garage work                  | 324.90  |
| Chicago Pump Co., Inc., Bilge Pump                  | 51.94   |
| Citizen Publishing Co., printing                    | 95.70   |
| Aaron Clark, dump rental                            | 50.00   |



|  |           |
|--|-----------|
| Cook's Lumber Co., lumber and cement   | 288.53    |
| Concord Foundry & Machine Co., castings                                      | 79.00     |
| W. J. Connell Co., supplies  | .80       |
| Mrs. L. Cross, harness oil   | 1.50      |
| W. S. Darley & Co., sewer flushing hose                                      | 227.56    |
| Herbert Davis, hay   | 38.89     |
| Depot Square Auto Supply, auto supplies                                      | 975.08    |
| L. A. Dearth, pattern work   | 7.50      |
| Fred J. Derry, blacksmithing   | 7.50      |
| The Diamond Match Co., lumber  | 217.66    |
| Eugene Dietzgen Co., drafting supplies                                       | 36.31     |
| John H. Dow, gasoline  | 1,915.13  |
| Peter Drouin, hay  | 39.94     |
| Raoul Drouin, hay  | 107.15    |
| Peter Dutile, coal   | 108.15    |
| Fairbanks-Morse Co., switch  | 4.26      |
| Farm Service Co., grain  | 299.12    |
| B. P. Finley, hay  | 21.88     |
| Earl Flanders, hay   | 63.14     |
| The Fuller Brush Co., brooms   | 82.34     |
| General Crushed Stone Co., trap rock   | 650.63    |
| Wilfred Gilbert, use of Bulldozer and trucking                               | 110.28    |
| G.M.C. Truck & Coach Co., repair parts                                       | 29.05     |
| Good Roads Machinery Corp., International-<br>Coleman Chassis & Snogo, parts | 12,407.94 |
| Charles J. Goss, hay and grain   | 368.79    |
| John M. Guay, hardware   | 2.28      |
| B. T. Hardy, blacksmithing   | 223.45    |
| Arthur C. Harris, team of horses and hay                                     | 520.30    |
| George A. Head, electric light bulbs   | 5.70      |
| Hedge & Mattheis Co., cutting edges, shovels<br>and supplies                 | 380.56    |
| W. D. Huse & Co., Inc., supplies   | 10.89     |
| W. D. Huse & Sons, labor and machine work                                    | 195.66    |
| International Salt Co., salt   | 497.69    |
| J. W. Jacques, upholstering work   | 4.25      |
| Jones Express, express charges   | 2.28      |
| Lacey's Tire Service, tire and tire repair                                   | 24.53     |
| Laconia Electric Co., supplies   | 65.54     |
| Laconia Fire Department, heating barn  | 25.00     |
| Laconia Hardware Co., hardware   | 35.65     |
| Laconia Malleable Iron Co., castings   | 34.16     |
| Laconia Water Co., water rent  | 317.49    |

|  |          |
|--|----------|
| Alphonse J. Landry, labor                                      | 43.52    |
| Elodore Larrivee, dump rental and loam                         | 228.75   |
| Lougee-Robinson Co., pails                                     | 9.00     |
| Mahe's Bookstore, office supplies                              | 16.00    |
| Archie Maple, hay  | 181.00   |
| B. L. Makepeace, Inc., drafting supplies                       | 24.53    |
| G. L. Marston, hay   | 75.00    |
| Edgar J. Martel, magnifier                                     | .75      |
| The McGloughlin Iron Foundry Co., castings                     | 3.50     |
| S. D. McGloughlin Co., coal                                    | 19.35    |
| J. F. McDermott Co., steel sewer cleaning rods<br>and supplies | 437.67   |
| The Melcher-Prescott Agency, insurance                         | 121.01   |
| Merrimack Farmers Exchange, grain and brick                    | 63.68    |
| McGraw-Hill Book Co., Inc., subscription                       | 6.09     |
| H. H. McGuire & Co., Inc., tar                                 | 2,490.07 |
| Dr. R. F. Moore, medical services                              | 42.50    |
| John B. Morin, insurance                                       | 64.00    |
| J. J. Morin, Inc., supplies                                    | 12.48    |
| Leon Morin, dump rental and purchase of sandpit                | 1,813.00 |
| Municipal Steel Co., grader blade                              | 19.47    |
| Munsey & Brazil, insurance                                     | 72.50    |
| Muzzey & Hopkins, supplies                                     | 121.69   |
| New England Telephone Co., Telephone service                   | 209.70   |
| New Hampshire Explosive Co., plow blades, shovels<br>and hose  | 470.43   |
| The Northern Heating & Plumbing Co., labor                     | 31.49    |
| John O'Connor, use of loader                                   | 9.40     |
| John S. Page, hay  | 28.10    |
| Alcide Paquette, paint   | 42.66    |
| Perkins-Eaton Machinery Co., Street sweeper                    | 1,195.60 |
| Dr. J. R. Perley, medical services                             | 30.00    |
| Peterboro Basket Co., baskets                                  | 18.03    |
| Gilbert Phelps, kerosene                                       | 1.60     |
| L. M. Pike & Son, recovering sidewalks                         | 6,298.99 |
| Randolph Pike, reinforced concrete pipe                        | 27.16    |
| J. P. Pitman & Co., supplies                                   | 169.48   |
| Joseph G. Pollard, Inc., trouble lamp                          | 48.30    |
| Public Works, subscription                                     | 1.00     |
| Public Service Co., of N. H., light & power                    | 163.52   |
| Norman G. Pynn, garage work ,                                  | 1,562.90 |
| J. L. Roberts, coal  | 95.51    |
| Dr. R. W. Robinson, medical services                           | 14.00    |

|   |              |
|---|--------------|
| H. C. Sanborn, pails  | 9.60         |
| Schohan's Tire Exchange, tube                                     | 1.50         |
| Scott & Williams, Inc., blueprints and repairs                    | 13.91        |
| Shell Oil Co., tar  | 2,170.88     |
| George H. Shirley, curbing  | 31.00        |
| A. B. Small, tire repair  | 16.40        |
| Smith Lumber Yard, lumber   | 192.43       |
| Spaulding-Moss Co., ellipes                                       | 3.30         |
| George C. Stafford & Sons, motor oil                              | 29.10        |
| State Highway Garage, use of Grader and truck repairs             | 115.06       |
| Story Drug Store, supplies  | 1.53         |
| Treasurer State of New Hampshire, trap stone, City's share of TRA | 1,738.07     |
| The John Swenson Granite Co., cable                               | 28.28        |
| George W. Tarlson, supplies                                       | 1.05         |
| The Tavern Garage, oil and supplies                               | 60.91        |
| Thompson & Hoague, supplies                                       | 102.22       |
| Trimount Bituminous Products Co., asphalt                         | 3,398.75     |
| J. H. Valliere Co., labor   | 25.92        |
| John B. Varick Co., wire  | 27.00        |
| John F. Weeks, hay  | 24.82        |
| F. M. Weeks & Sons, dynamite and exploders                        | 13.50        |
| H. P. Welch Co., express charge                                   | .85          |
| Willey's Express, express charges                                 | 10.64        |
| Winnepesaukee Water Co., water rent                               | 20.00        |
| Woodward's Service Station, tire repairs                          | 5.75         |
| Payrolls  | 78,055.82    |
|   | <hr/>        |
|   | \$125,579.06 |

HARRY L. SMITH,  
OSCAR L. HOYT,  
WILLIS G. WATSON,  
Board of Public Works.

---

**AGED DEPENDENTS**

|  |             |
|--|-------------|
| Appropriation  | \$14,000.00 |
| PAID AS FOLLOWS                                      |             |
| State of N. H. 25% of assistance rendered            | \$13,348.90 |
| Balance to transfer to excess and deficiency account | 651.10      |
|  | <hr/>       |
|  | \$14,000.00 |

### CITY MAP PROJECT

|                                     |            |
|-------------------------------------|------------|
| Appropriation                       | \$800.00   |
| Transfer from Excess and Deficiency |            |
| Account to balance                  | 281.91     |
|                                     | <hr/>      |
|                                     | \$1,081.91 |

### PAID AS FOLLOWS

|  |            |
|--|------------|
| Belknap Co. Commissioners Office, typewriter | \$75.00    |
| Carl F. Blaisdell, services on map           | 990.03     |
| Donat Bolduc, labor                          | 2.88       |
| James E. Evans, labor                        | 4.00       |
| Fuel Dept., wood                             | 10.00      |
|  | <hr/>      |
|  | \$1,081.91 |

---

### CITY OFFICERS EXPENSES

|               |            |
|---------------|------------|
| Appropriation | \$7,000.00 |
|---------------|------------|

### PAID AS FOLLOWS

|   |          |
|---|----------|
| Eva F. Abbott, Supervisor of School Lunch project   | \$30.00  |
| Achber Studio, group picture retouched  | 10.00    |
| Ass'n. N. H. Board of Assessors, annual dues  | 2.00     |
| Wilfred J. Boisclair, transfer list   | .10      |
| Boston & Maine R. R., rent of land  | 1.58     |
| Byse Insurance Agency, insurance  | 41.60    |
| M. J. Carroll P. M. stamps and envelopes  | 425.12   |
| Ella W. Cheney, refund 1943 poll tax  | 2.00     |
| City of Laconia Highways & Bridges, labor   | 7.33     |
| Burroughs Adding Machine Co., service   | 6.60     |
| The Citizen Publishing Co., printing city reports,<br>abatement forms, envelopes, jurors notices and<br>advertising | 1,873.98 |
| Congleton Typewriter Co., overhauling typewriter  | 15.00    |
| Joseph F. Cook & Co., treasury warrants   | 31.00    |
| Fortin's Floor Sanding & Refinishing Co.,<br>washing rug  | 4.00     |
| General Office Supply Co., tax cards  | 1.50     |
| J. C. Hall Co., book binders  | 70.52    |
| Laconia-Lakeport Ice Co., ice   | 25.45    |
| Laconia Hardware Co., American flags  | 8.45     |
| Laconia Water Co., service  | 33.60    |
| Lougee-Robinson Co., supplies   | 1.75     |
| A. E. Martell Co., invoice sheets   | 68.43    |

|  |        |
|--|--------|
| Neal Printing & Binding Co., record books                        | 73.04  |
| New Eng. Tel. & Tel. Co., service                                | 141.86 |
| Public Service Co. of N. H. lights                               | 74.04  |
| Geo. B. Robbins Disinfectant Co.,<br>disinfectant and wax        | 64.75  |
| Chas. C. Rogers Co. Inc., repairing typewriter<br>and supplies   | 7.10   |
| Smith Sales Co., stamp pads                                      | 7.87   |
| Star Paper Fastener Co., staples                                 | 13.64  |
| Tetley Box Co., boxes  | 2.94   |
| The Todd Co., checkwriter ribbon                                 | 2.75   |
| Fred L. Tower Co. N. H. Register                                 | 10.00  |
| The Western Union Telegraph Co., time service                    | 36.27  |
| Colonial Theater, rent of theater for State Grange               | 616.00 |
| The Cragg Bindery, binding Ward Books, Cash sheets               | 72.00  |
| Depot Sq. Auto Supply, rent of parking<br>space one year         | 75.00  |
| Harry Dickson, making list of Soldiers in Ward 5                 | 10.00  |
| A. J. Dinsmoor, expenses to Tax Convention<br>and envelopes      | 38.99  |
| Frank Dow, oak table   | 10.00  |
| J. E. Evans, burying dead animals                                | 399.00 |
| Fashion Furrier, repr. service flags and<br>sewing on gold stars | 8.50   |
| Earl Flanders, stamps and supplies                               | 140.01 |
| Clarence E. Greene, listing poll taxes                           | 55.00  |
| N. J. Harriman, rent of Harriman Hall                            | 30.00  |
| Louise Harvey, refund on Poll Tax                                | 2.00   |
| Blanche Henry, refund on Poll Tax                                | 2.06   |
| Bertha Hill, listing transfers                                   | 5.00   |
| Howard Clock Products Inc., cleaning and<br>repr. Tower clock    | 98.00  |
| Charles L. Kimball, expenses to tax convention                   | 4.00   |
| Laconia Tavern, lunches  | 4.70   |
| A. P. LaFrance, abatement of taxes                               | 9.57   |
| Leon & Hayes, dies & press                                       | 6.06   |
| Edward L. Lydiard Inc., poll tax notices and summons             | 55.00  |
| Mahers Bookstore, supplies                                       | 112.51 |
| The Melcher & Prescott Agy., insurance                           | 160.00 |
| The Melody Shop, three pictures framed                           | 3.90   |
| Geo. A. Milette, use of car                                      | 105.00 |
| The J. Milton Hagy Waste Works, mdse.                            | 35.64  |
| John B. Morin Agy., insurance                                    | 62.50  |

|  |            |
|--|------------|
| Chas. S. Morrison, refund poll tax   | 5.00       |
| Munsey & Brazil, insurance   | 161.00     |
| Muzzey & Hopkins, supplies   | 3.62       |
| The National Shawmut Bank of Boston, postage                                 | .29        |
| N. H. Dept. The American Legion complementary<br>space in 1944 year book     | 100.00     |
| James O. Peary, labor on tower clock   | 20.00      |
| Alcide Roy, moving band stand  | 5.00       |
| Elizabeth H. Sanborn, recording deeds  | 156.20     |
| Mrs. David A. Smith, taking poll tax list                                    | 45.00      |
| Maud H. Stratton, taking poll tax list                                       | 45.00      |
| Fred A. Tilton, bond premium   | 125.00     |
| Town of Gilford, taxes   | 18.08      |
| The Wage Earner, advertising,  | 10.00      |
| Willis G. Watson, mowing cemeteries  | 11.00      |
| The Webster Print, letter forms, birth record<br>blanks and poll tax notices | 33.50      |
| Willeys Express, express charges   | 1.54       |
| Transfer to excess and deficiency  | 645.06     |
| Balance unexpended, liability Feb.. 15, 1945                                 | 400.00     |
|  | \$7,000.00 |

---

### ELECTIONS

|   |            |
|---|------------|
| Appropriation   | \$2,300.00 |
| Transfer from Excess and Deficiency account<br>to balance | 1,745.75   |
|   | \$4,045.75 |

### PAID AS FOLLOWS

|   |        |
|---|--------|
| M. Andrews, repairing plaster at Ward House           | \$2.85 |
| Brown & Saltmarsh, 500 tally sheets                   | 5.12   |
| Jos. R. Chase, services as selectman                  | 44.00  |
| Crystal Cafe, lunches for Ward Officers               | 51.23  |
| Boulia-Gorrell Lbr. Co., building booths              | 221.76 |
| The Citizen Publishing Co., printing checklists, adv. | 414.75 |
| Laconia Hdw. Co., supplies                            | .89    |
| J. P. Pitman Co., supplies                            | 1.00   |
| Public Service Co. of N. H., lights                   | 46.46  |
| Raymo's Trucking Co., delivering booths               | 3.00   |
| C. C. Dame, labor and supplies                        | 32.95  |
| Harry Dickson, service as Moderator                   | 4.00   |



|  |            |
|--|------------|
| Frank Dow, labor repairing booths                          | 6.75       |
| R. Dulac, sanding floor                                    | 20.00      |
| J. E. Evans, delivering and moving booths                  | 18.50      |
| Fortin Signs, cards  | 3.00       |
| Jordans, labor and material                                | 2.64       |
| Jos. Lachance, labor                                       | 52.00      |
| Henry Ladieu, labor  | 5.40       |
| Laconia Savings Bank, G.A.R. Hall, mortgage                | 750.00     |
| Laconia Savings Bank, pro rata premium<br>on G.A.R. Hall   | 18.42      |
| Laconia Tavern, lunches and meals for Ward Officers        | 128.61     |
| Lakeside Hotel, labor and rent of arena                    | 96.00      |
| Carrie Lamere, dinners and suppers for Ward Officers       | 63.00      |
| C. H. Murphy, labor  | 12.50      |
| Muzzey & Hopkins, reroofing G.A.R. Hall, material          | 230.12     |
| Alcide Paquette, supplies                                  | 56.66      |
| Paul's Restaurant, lunches for Ward Officers               | 4.25       |
| Frank E. Pearson, dinners and suppers<br>for Ward Officers | 18.44      |
| Giselda Piscopo, rent of store for elections               | 50.00      |
| Ramsays Cafe, dinners and suppers for Ward Officers        | 45.25      |
| Rays Diner, meals for Ward Officers                        | 9.60       |
| Riverside Arena, rent and putting up Booths                | 46.00      |
| J. L. Roberts, fuel  | 1.05       |
| Smith Lumber Yard, supplies                                | 3.55       |
| Supervisor of Checklist Pay Rolls                          | 1,068.00   |
| Ballot Inspectors Pay Rolls                                | 260.00     |
| Moderators Payroll   | 96.00      |
| Ward Clerk Payroll   | 152.00     |
|  | <hr/>      |
|  | \$4,045.75 |

---

### FIRE DEPARTMENT

|  |             |
|--|-------------|
| Appropriation                              | \$28,010.79 |
| Received for material and service rendered | 220.00      |
|  | <hr/>       |
|  | \$28,230.79 |

### PAID AS FOLLOWS

|   |         |
|---|---------|
| American LaFrance Foamite Corp., supplies | \$67.71 |
| S. F. Baker, material labor               | 2.00    |
| Blanchard Associates Inc., supplies       | 88.82   |

|   |        |
|---|--------|
| A. J. Blunden, labor repairing fire alarm boxes   | 40.05  |
| Earl Brough, labor  | 2.00   |
| Byse Insurance Agency, insurance  | 262.20 |
| American Tire Equip Co., supplies   | 15.95  |
| Baker & Co. mdse  | 7.37   |
| The Boulia-Gorrell Lbr. Co., used air compressor,<br>labor and nails                                    | 202.95 |
| J. H. Chase & Co., supplies   | 24.10  |
| The Citizen Publishing Co., printing  | 43.75  |
| Davis Emergency Equipment Co., supplies   | 13.54  |
| The Diamond Match Co., supplies   | 14.30  |
| Fire Protection Co., batteries  | 70.20  |
| Guay & Tardif Co., reenforcing floor at Weirs Fire<br>Station and repairing tower at Lakeport Fire Sta. | 467.68 |
| John M. Guay Hdw. Co., supplies   | 7.52   |
| Laconia Hdw. Co., supplies  | 14.11  |
| Laconia Tire Co., tire  | 34.00  |
| Laconia Water Co., service  | 35.63  |
| Oscar A. Lougee Co., merchandise  | 47.40  |
| Lougee Robinson Co., merchandise  | 12.75  |
| Manchester Oxygen Co., express and supplies   | 15.96  |
| S. D. McGloughlin & Co., coal   | 102.67 |
| New Eng. Tel. & Tel. Co., service   | 214.91 |
| The Northern Heating & Plumbing Co.,<br>labor and material  | 106.16 |
| Palmer Simpson Co., supplies  | 17.69  |
| Public Service Co. of N. H., service  | 407.63 |
| Public Service Co. of N. H., labor and supplies   | 26.46  |
| Taunton Electro Chemical Co., supplies  | 3.90   |
| Winnepesaukee Water Co., service  | 12.00  |
| Mrs. Elmer Cutting, laundry   | 120.00 |
| Mrs. Lydia Dagnais, laundry   | 120.00 |
| C. C. Dame, labor and gas   | 4.25   |
| Peter Dutile, coal  | 48.30  |
| Clinton Elkins, clearing snow from hydrants   | 4.80   |
| Louis K. Felker, labor  | 9.20   |
| Fellows Garage, gas   | 14.06  |
| Geo. A. Head, labor and supplies  | 2.10   |
| Lawrence Hoyt, filing saws  | 1.50   |
| W. D. Huse & Sons, labor and material   | 18.03  |
| Milo Judkins, welding bracket on truck  | 1.00   |
| Kinne Motor Sales & Service, labor and supplies   | 18.30  |
| Laconia Clinic, professional services   | 2.00   |

|  |                    |
|--|--------------------|
| Hercules Lapointe, shoveling snow from hydrants                  | 3.60               |
| Mahers Bookstore, supplies                                       | 1.60               |
| The Melcher & Prescott Agy., insurance                           | 12.50              |
| John B. Morin, insurance   | 8.40               |
| Frank Monahan, repairing fire alarm boxes                        | 66.45              |
| Munsey & Brazil, insurance                                       | 20.00              |
| Muzzey & Hopkins, watt bulbs                                     | 1.94               |
| Gilbert A. Phelps, gas and oil                                   | 35.49              |
| J. L. Roberts, fuel  | 670.87             |
| E. C. Sargent, inspection  | 100.00             |
| Smith Lumber Yard, lumber  | 2.80               |
| A. W. Spring, cash paid out for meetings,<br>postage and express | 45.00              |
| State of N. H., firemen's assessments                            | 124.85             |
| A. Truchon, labor  | .75                |
| Woodwards Servicenter, gas, oil and supplies                     | 227.57             |
| Drivers Payrolls   | 15,997.31          |
| Board of Engineers   | 950.00             |
| Hook & Ladder Co. 1 payrolls                                     | 1,590.74           |
| Hook & Ladder Co. 2 payrolls                                     | 1,590.74           |
| Engine Co. 1 payrolls  | 1,665.74           |
| Engine Co. 2 payrolls  | 1,590.74           |
| Engine Co. 3 payrolls  | 475.00             |
| Balance transfer to excess and deficiency account                | 303.75             |
|  | <u>\$28,230.79</u> |

---

### FUEL DEPARTMENT

|   |                   |
|---|-------------------|
| Appropriation   | \$1,000.00        |
| Received from sales of wood, to<br>City Departments and individuals | 919.75            |
|   | <u>\$1,919.75</u> |

### PAID AS FOLLOWS

|                                 |         |
|---------------------------------|---------|
| Wilfred E. Clark, sawing wood   | \$95.75 |
| Laconia Hdw. Co., supplies      | 11.64   |
| Frank Dow, labor                | 19.45   |
| James E. Evans, delivering wood | 202.00  |
| Earl Flanders, lumber           | 3.12    |
| Ed George, labor                | 17.50   |
| Oscar L. Hoyt, labor            | 2.00    |

|   |            |
|---|------------|
| Bert Hunt, slabs                                  | 135.00     |
| Gilbert MacKay, labor on woodshed                 | .40        |
| The Melcher & Prescott Agency, insurance          | 15.00      |
| Muzzey & Hopkins, padlocks                        | 1.20       |
| Stanton Sanborn, 51½ cords wood                   | 721.00     |
| Geo. W. Wallace, painting woodshed                | 40.00      |
| Balance transfer to excess and deficiency account | 655.69     |
|   | <hr/>      |
|   | \$1,919.75 |

---

**HEALTH DEPT.**

|               |            |
|---------------|------------|
| Appropriation | \$4,550.00 |
|---------------|------------|

PAID AS FOLLOWS

|  |            |
|--|------------|
| Edward L. Lydiard Inc., print milk license forms                     | \$5.75     |
| Aileen Murphy, nursing service                                       | 16.00      |
| Julia Periard, service as Public Health Nurse 1 year                 | 2,103.25   |
| Story Drug Store, supplies   | 10.30      |
| Forrest Smith, service as Milk Inspector one year                    | 1,500.00   |
| Charles Dockham, salary as member of<br>Board of Health one year     | 200.00     |
| Willis E. Floyd, salary as member of<br>Board of Health one year     | 50.00      |
| J. R. Perley, M. D., salary as member of<br>Board of Health one year | 500.00     |
| Balance transfer to excess and deficiency                            | 164.70     |
|  | <hr/>      |
|  | \$4,550.00 |

---

**MAINTENANCE CITY HALL**

|   |            |
|---|------------|
| Appropriation   | \$3,000.00 |
| Transfer from excess and deficiency<br>account to balance | 88.88      |
|   | <hr/>      |
|   | \$3,088.88 |

PAID AS FOLLOWS

|                                  |         |
|----------------------------------|---------|
| Byse Insurance Agency, insurance | \$31.75 |
| John M. Guay Hdw. Co., supplies  | 7.22    |
| Laconia Water Co., service       | 8.10    |
| Lougee-Robinson Co., supplies    | 137.19  |
| S. D. McGloughlin Co., coal      | 227.07  |

|  |                    |            |
|--|--------------------|------------|
| The Northern Heating & Plumbing Co.,           |                    |            |
|  | labor and material | 18.22      |
| Palmer-Simpson Co., supplies                   |                    | 1.10       |
| Public Service Co. of N. H., service           |                    | 306.96     |
| Geo. B. Robbins Disinfectant Co., disinfectant |                    | 62.70      |
| Geo. A. Head, lamps, labor                     |                    | 13.13      |
| Laconia School District, supplies              |                    | 10.92      |
| The Melcher & Prescott Agency, insurance       |                    | 135.00     |
| John B. Morin, Agency, insurance               |                    | 18.75      |
| J. L. Roberts, coal                            |                    | 454.77     |
| Janitors Payroll, salary as Janitor 1 year     |                    | 1,656.00   |
|  |                    | <hr/>      |
|  |                    | \$3,088.88 |

---

### PARKS AND PLAYGROUNDS

|               |  |            |
|---------------|--|------------|
| Appropriation |  | \$6,915.00 |
| Receipts      |  | 136.50     |
|               |  | <hr/>      |
|               |  | \$7,051.50 |

### PAID AS FOLLOWS

|   |                         |        |
|---|-------------------------|--------|
| Fred Beliveau, labor                              |                         | \$9.50 |
| Arthur O. Bishop, mowing at Opechee Park          |                         | 18.00  |
| G. J. Blais, fitting key                          |                         | .50    |
| Boston & Maine R. R. freight charges              |                         | 2.78   |
| Earl Brough, labor                                |                         | 29.75  |
| Chas. Chamberlain, labor                          |                         | 4.50   |
| Wilfred Champagne, labor                          |                         | 159.00 |
| City of Laconia Highways & Bridges,               |                         |        |
|   | grading at Opechee Park | 247.24 |
| American Playground Device Co., diving board      |                         | 50.00  |
| The Bouliia-Gorrell Lbr. Co., lumber              |                         | 62.15  |
| The Diamond Match Co., supplies                   |                         | 4.60   |
| John M. Guay Hdw. Co., supplies                   |                         | 5.35   |
| Laconia Hardware Co., supplies                    |                         | 87.14  |
| Laconia Water Co., service                        |                         | 109.07 |
| J. J. Newberry Co., supplies                      |                         | 1.38   |
| New Hampshire Explosive Co., hoisting rope        |                         | 5.49   |
| The Northern Heating & Plumbing Co., 1 tank float |                         | .72    |
| Palmer-Simpson Co., supplies                      |                         | .85    |
| J. P. Pitman & Co., supplies                      |                         | 23.94  |

|   |        |
|---|--------|
| Public Service Co. of N. H., service          | 105.48 |
| The Chas. C. Rogers Co., equipment            | 54.39  |
| O. H. Turgeon Co., repairing water slide      | 6.50   |
| Jos. H. Valliere Co., labor and material      | 18.94  |
| F. W. Woolworth Co., merchandise              | 27.18  |
| R. J. Dulac, sanding and refinishing floor    | 208.10 |
| Jessie L. Dutrizac, cash paid out             | 8.50   |
| Arthur Duval, labor                           | 2.00   |
| James E. Evans, trucking                      | 13.50  |
| Fuel Acct., wood                              | 127.50 |
| Chester Gardner, steel drums                  | 52.00  |
| Wilfred Gilbert, fill                         | 37.50  |
| Girard & Sons, labor                          | 20.00  |
| Adele Guay, labor                             | 11.00  |
| Peter Guay, labor                             | 555.16 |
| Geo. A. Head, boxing gloves                   | 3.95   |
| Oscar L. Hoyt, labor                          | 5.50   |
| Norman Huard, trucking and labor              | 12.00  |
| John Hughes, labor and supplies               | 415.20 |
| Jordan's, oil                                 | 3.35   |
| Joseph King, labor                            | 58.00  |
| Laconia Drug Store, supplies                  | 4.31   |
| Laconia Electric Shop, supplies               | 2.07   |
| Raymond LaFrance, labor                       | 7.00   |
| Carrie Lamere, services                       | 12.20  |
| Leo Lemere, band concerts                     | 300.00 |
| Edward LaValley, 6 steel drums for raft       | 6.00   |
| Gilbert MacKay, roof tennis court             | 3.60   |
| Merrimack Farmers Exch., supplies             | 2.90   |
| Muzzey & Hopkins, supplies                    | 26.79  |
| John O'Connor, trucking and sand              | 32.50  |
| Alcide Paquette, equipment                    | 11.20  |
| Charles W. Peterson, cash pd out for supplies | 27.66  |
| L. M. Pike & Son, asphalt tennis court        | 832.50 |
| Joe Provencal, labor                          | 1.50   |
| Geo A. Quimby, supplies                       | 20.42  |
| Harry Raymo, labor                            | 7.50   |
| Ozias Roux, labor                             | 7.50   |
| Alcide Roy, trucking                          | 1.00   |
| St. Jacques, labor                            | 2.00   |
| Ernest Simoneau, labor                        | 7.75   |
| Smith Lumber Yard, lumber                     | 24.06  |
| Story Drug Store, supplies                    | 1.65   |

|   |            |
|---|------------|
| Clarence H. Twombly, labor                | 19.50      |
| B. G. Walker, labor and material          | 70.48      |
| Will Watson, labor and supplies           | 1.85       |
| Western Auto, supplies                    | .22        |
| Willeys Express, express                  | .62        |
| Labor Payroll                             | 47.50      |
| Instructors Payroll                       | 1,032.00   |
| Skating Rink Payroll                      | 1,500.00   |
| Balance transfer to excess and deficiency | 469.51     |
|   | <hr/>      |
|   | \$7,051.50 |

---

### POLICE DEPARTMENT

|                        |             |
|------------------------|-------------|
| Appropriation          | \$35,971.50 |
| Received for materials | 194.05      |
|                        | <hr/>       |
|                        | \$36,165.55 |

### PAID AS FOLLOWS

|  |        |
|--|--------|
| American Railway Express, express                          | \$1.41 |
| American Radio Corp., tube                                 | 1.46   |
| A. J. Blunden, labor                                       | 3.55   |
| Blue Willow Lunch, lunches for prisoners                   | 40.80  |
| Boston & Maine R. R., express                              | 1.26   |
| Mary Bradley, nursing service                              | 84.00  |
| Dr. L. R. Brown, medical attendance                        | 24.00  |
| Byse Insurance Ag., insurance                              | 88.65  |
| Abbott Mfg. Co., batteries                                 | 60.00  |
| J. H. Chase Co., labor and material                        | 5.24   |
| Citizen Publishing Co., signs                              | 17.40  |
| The Diamond Match Co., supplies                            | 7.56   |
| John M. Guay Hdw. Co., labor and supplies                  | 35.40  |
| Laconia Hdw. Co., supplies                                 | 9.06   |
| Laconia Water Co., service                                 | 2.77   |
| New Eng. Tel. & Tel. Co., service                          | 695.44 |
| The Northern Heating & Plumbing Co.,<br>labor and material | 9.79   |
| J. P. Pitman & Co., supplies                               | 1.65   |
| Public Service Co. of N. H., police signals                | 33.00  |
| Public Service Co., of N. H., lights                       | 21.48  |
| Chas. C. Rogers Co., supplies                              | 8.40   |



|   |        |
|---|--------|
| The Western Union Telegraph Co., time service               | 18.00  |
| Elmer Cutting, labor and radio service                      | 38.50  |
| Depot Sq. Auto Supply Co., repairs,<br>supplies gas and oil | 180.80 |
| Norman Drouin, painting streets                             | 32.85  |
| Earl's Diner, lunches for prisoners                         | 2.15   |
| Folsom Auto Service, gas and oil                            | 340.72 |
| Romeo Fournier, painting streets                            | 12.60  |
| Galvin Mfg. Corp., supplies                                 | 1.80   |
| Norman Greenwood, painting streets                          | 31.50  |
| Geo. N. Hubbard, expenses to Nat. Police Academy            | 500.00 |
| Amos Hamel, labor at City Lockup                            | 15.75  |
| Geo. A. Head, labor and material                            | 7.80   |
| International Ass'n of Chiefs of Police,<br>membership dues | 10.00  |
| Paul Lacaillade, film packs                                 | 2.20   |
| Laconia Clinic, medical attendance                          | 135.00 |
| Laconia Fire Dept., heating lockup                          | 50.00  |
| Laconia Hospital, hospital service                          | 91.95  |
| The Lahey Clinic, professional services                     | 456.00 |
| John L. Lyman, painting streets                             | 14.40  |
| C. J. Lane, printing pictures                               | 1.25   |
| Henry MacMichael, labor painting streets,<br>care of lockup | 46.45  |
| Mahers Bookstore, supplies                                  | 22.90  |
| Munsey & Brazil, insurance                                  | 30.00  |
| New England Baptists Hospital,                              | 423.40 |
| New England Police Revolver League, dues                    | 10.00  |
| Dr. A. Normandin, professional services                     | 316.00 |
| F. E. Normandin, service as Police Commissioner             | 50.00  |
| Chas. J. Pitman, services as Police Commissioner            | 50.00  |
| Norman G. Pynn, labor, gas and supplies                     | 592.04 |
| Radio Service Laboratory, supplies                          | 59.62  |
| Rays Diner, meals   | 19.60  |
| Dr. C. E. Rowe, services as Police Commissioner             | 50.00  |
| Alcide Roy, trucking  | .75    |
| Scott & Williams, trousers, jackets, belt, holster          | 175.00 |
| A. W. Sewell, supplies                                      | 9.80   |
| State of N. H., assessments on salaries                     | 536.23 |
| Story Drug Store, medical supplies                          | 1.33   |
| The Tavern Garage, gas                                      | 9.70   |
| Chas. J. Wheeler, paint lockup                              | 39.00  |

|   |             |
|---|-------------|
| Woodwards Servicenter, gas                        | 29.80       |
| Payrolls  | 29,712.52   |
| Balance transfer to excess and deficiency account | 885.82      |
|   | <hr/>       |
|   | \$36,165.55 |

---

**SALARIES**

|               |             |
|---------------|-------------|
| Appropriation | \$17,500.00 |
|---------------|-------------|

PAID AS FOLLOWS

|   |             |
|---|-------------|
| Hon. R. W. Smith, service as Mayor 1 year                   | \$500.00    |
| William F. Champagne, councilman one year                   | 100.00      |
| Philip Blanchette, councilman one year                      | 100.00      |
| Ralph C. Kimball, councilman one year                       | 100.00      |
| Frank R. Ricker, councilman one year                        | 100.00      |
| William Stafford, councilman one year                       | 100.00      |
| Kenneth D. Hopkins, councilman one year                     | 100.00      |
| Charles L. Kimball, assessor one year                       | 900.00      |
| Raymond B. Lakeman, assessor one year                       | 800.00      |
| Geo. A. Milette, assessor one year                          | 800.00      |
| Harold E. Wescott, city solicitor one year                  | 700.00      |
| Earl Flanders, city clerk one year                          | 3,000.00    |
| Ethel M. Aldrich, assisting city clerk one year             | 1,490.40    |
| Helen Corriveau, assisting city clerk one year              | 1,157.20    |
| A. J. Dinsmoor, tax collector one year                      | 1,800.00    |
| Susie Lawrence, assisting tax collector one year            | 1,407.50    |
| Laurette Bedard, Mayor's stenographer                       | 1,269.60    |
| Dana S. Beane, city auditor one year                        | 500.00      |
| Clarence S. Newell, city treasurer one year                 | 775.00      |
| Charles F. Ayers, secretary to trustee of trust funds       | 400.00      |
| Dr. L. R. Brown, city physician one year                    | 500.00      |
| Joseph R. Chase, Sealer of Weights and Measures<br>one year | 500.00      |
| Willis G. Watson, member of Board of<br>Public Works 1 year | 100.00      |
| O. L. Hoyt, member of Board of Public Works 1 year          | 100.00      |
| Harry L. Smith, member of Board of Public Works             | 100.00      |
| Balance transfer to excess and deficiency account           | 100.30      |
|   | <hr/>       |
|   | \$17,500.00 |

## SCHOOL DEPT.

|                                  |             |
|----------------------------------|-------------|
| Balance unexpended Feb. 15, 1944 | \$71,973.53 |
| Received, tuitions and materials | 10,948.36   |
|                                  | \$82,921.89 |

### PAID AS FOLLOWS \*

|  |         |
|--|---------|
| American Education Press, weekly reader          | \$19.40 |
| Belmont School District, transportation          | 182.00  |
| P. J. Blanchette, repairing pianos               | 3.00    |
| Boston & Maine R. R., liquid soap                | 1.62    |
| Bray Pictures corp., picture "Youth Takes Wing"  | 12.50   |
| California Test Bureau, supplies                 | 52.68   |
| Chamber of Commerce, dues 1 year                 | 25.00   |
| Mrs. Laura Chamberlain, pea beans                | 4.80    |
| Character Bldg. Publication, equipment           | 42.46   |
| City of Laconia Fuel Dept., fuel                 | 124.00  |
| Civic Education Service, magazines               | 35.20   |
| The Clearing House, Journal                      | 3.00    |
| Acme Oil Co., grease and kerosene                | 1.45    |
| American Electric Service & Maint. Co., supplies | 9.84    |
| Edward E. Babb Co., supplies                     | 80.10   |
| Baker & Co., merchandise                         | 11.51   |
| Baker & Taylor Co., books                        | 4.12    |
| Beckley-Cardy Co., books                         | 32.30   |
| H. Bickford & Co., supplies                      | 1.00    |
| C. C. Birchard & Co., music                      | 19.11   |
| Boston Blue Print Co., supplies                  | 44.68   |
| The Boullia-Gorrell Lbr. Co., lumber             | 76.16   |
| James W. Brine Co., supplies                     | 279.40  |
| Brodhead-Garrett Co., supplies                   | 6.87    |
| Carter, Rice Co., supplies                       | 22.52   |
| Central Scientific Co., supplies                 | 1.66    |
| Eugene Dietzgen Co., supplies                    | .96     |
| C. B. Dolge Co. supplies                         | 59.23   |
| Ginn & Co., books                                | 422.38  |
| Gregg Publishing Co., test books                 | 1.19    |
| John M. Guay Hdw. Co., supplies                  | 42.80   |
| J. L. Hammett Co., supplies                      | 212.62  |
| Hamilton Publishing Co., books                   | 2.67    |
| D. C. Heath Co., books                           | 2.88    |
| Holt & Bugbee Co., labor and supplies            | 436.40  |
| The Holmerdin Co., supplies                      | 95.95   |

|  |          |
|--|----------|
| Home Insulation Co. of N. H.,                              | 1,139.68 |
| Houghton Mifflin Co., books                                | 505.84   |
| W. D. Huse & Co., supplies                                 | 15.91    |
| Laconia Bakery Co., bread                                  | 99.79    |
| Laconia Hdw. Co., supplies                                 | 7.70     |
| Laconia-Lakeport Ice. Co. Ice,                             | 14.55    |
| Laconia Music Co., supplies                                | 1.50     |
| Lake City Beverage Co., supplies                           | 4.00     |
| Lougee-Robinson Co., equipment                             | 20.35    |
| Oscar A. Lougee Co., merchandise                           | 1.98     |
| The Macmillan Co., books                                   | 55.22    |
| Masury-Young Co., supplies                                 | 76.43    |
| The Matheson Co., supplies                                 | 9.46     |
| McCormick Mathers Publishing Co., supplies                 | 5.16     |
| S. D. McGloughlin & Co., coal                              | 1,128.42 |
| McGraw-Hill Book Co., books                                | 6.81     |
| New Eng. Electric Supply Co., supplies                     | 60.12    |
| New Eng. Tel. & Tel. Co., service                          | 168.25   |
| The Northern Heating & Plumbing Co.,<br>labor and material | 317.97   |
| Norton Co., supplies                                       | 8.11     |
| Page Belting Co., supplies                                 | 130.39   |
| Palmer-Simpson Co., supplies                               | 358.60   |
| M. N. Perkins Co., diplomas with covers                    | 64.80    |
| J. P. Pitman & Co., supplies                               | 129.63   |
| Public Service Co. of N. H., repairs and C. P. Lamps       | 23.20    |
| Public Service Co. of N. H., service                       | 1,172.04 |
| Rawlings Mfg. Co., supplies                                | 2.13     |
| A. H. Rice & Co., express and supplies                     | 41.30    |
| Chas. C. Rogers Co., supplies                              | 97.15    |
| Scott, Foresman & Co., books                               | 67.99    |
| Silver, Burdett Co., books                                 | 11.20    |
| South Western Pub. Co., books                              | 45.91    |
| Ralph H. Smith Co., supplies                               | 10.27    |
| Spaulding Moss Co., supplies                               | 24.07    |
| Standard Electric Time Co., rectifier                      | 44.74    |
| J. H. Valliere Co., labor and material                     | 52.45    |
| Edgar T. Ward's Sons Co., supplies                         | 190.27   |
| West Disinfecting Co., supplies                            | 17.60    |
| John C. Winston Co., books                                 | 15.11    |
| World Book Co., test books                                 | 81.17    |
| Oliver M. Colby, lumber                                    | 50.00    |
| Congleton Typewriter Exchange, typewriter covers           | 4.00     |

|  |          |
|--|----------|
| Jos. Dauphin, transportation                   | 546.00   |
| Henry Disston & Sons, supplies                 | 10.91    |
| Wm. Dixon Inc., supplies                       | 2.73     |
| Nell L. Doane, Sec., cash paid out             | 195.99   |
| Peter Dutile, Fuel                             | 58.22    |
| Rhoden B. Eddy, expenses attending meetings    | 120.09   |
| Education Test Bureau, English tests           | 18.42    |
| Felt. Crafters, shield emblems                 | 25.93    |
| Foster J. Flint, expense acc't.                | 52.34    |
| Robert A. Foss, book list forms                | 28.30    |
| Gledhill Bros., supplies                       | 105.69   |
| Greenland Services Inc., repairs               | 19.25    |
| Walter O. Gutlohn Inc., rent of pictures       | 7.55     |
| Malcolm Harrington, eggs                       | 139.50   |
| Hart's Rapid Delivery, trucking                | 140.80   |
| Geo. A. Head, electrical supplies              | 45.28    |
| Hevey's Pharmacy, supplies                     | 2.78     |
| W. S. Holt & Son, supplies                     | 42.35    |
| Howe & French, supplies                        | 10.50    |
| International Committee Y.M.C.A., rent of film | 4.00     |
| Junior Scholastic, books                       | 34.80    |
| Laconia Child Day Center, city's share         | 1,450.00 |
| Laconia Electric Shop, labor and material      | 69.70    |
| Laconia St. Railway, transportation            | 111.25   |
| Laconia Tavern, rooms and meals                | 6.30     |
| Laidlaw Bros., tests                           | 156.39   |
| Lakeport Subscription Agency, magazines        | 35.25    |
| Mahers Bookstore, supplies                     | 565.35   |
| B. L. Makepeace, Inc., supplies                | 43.72    |
| Merrimack Farmers Exchange, supplies           | 36.55    |
| Morin Bros., groceries                         | 954.65   |
| Muzzey & Hopkins, repairs                      | 5.35     |
| John O'Connor, labor truck & helper            | 4.00     |
| Rangvald Olsen, labor                          | 34.50    |
| Horace Patridge, basket balls                  | 87.51    |
| Peter Pelletier, labor                         | 3.09     |
| James Peary, repair and labor                  | 60.00    |
| George Potter, potatoes                        | 103.50   |
| Chester A. Randlett, apples                    | 18.00    |
| F. S. Roberts, groceries                       | 33.54    |
| J. L. Roberts, fuel                            | 2,098.64 |
| Alcide Roy, trucking                           | 4.00     |
| R. A. Sanders, 2 shades                        | 7.40     |

|   |                    |
|---|--------------------|
| Science Research Associates, literature             | 23.46              |
| Shastany & Caron, motor oil, grease, transportation | 548.50             |
| Scholastic, magazine                                | 89.05              |
| Smith Lumber Yard, lumber                           | 180.54             |
| L. C. Smith Corona Type, Inc., servicing type       | 3.00               |
| R. B. Stewart, express                              | 3.15               |
| Story Drug Store, supplies                          | 1.00               |
| Sugar Ball Press, books                             | 13.18              |
| W. T. Trojano, turnips                              | 2.00               |
| Walter R. Turner, weather strips and repr. windows  | 210.00             |
| Visual Educational Service, rent of picture         | 1.24               |
| U. S. News, subscription for 1 year                 | 4.00               |
| Wagner Electric Corp., supplies                     | 4.48               |
| B. G. Walker, repr. toilet                          | 4.08               |
| John F. Weeks Dairy, milk                           | 57.53              |
| Wendell S. Withington, transportation expenses      | 15.00              |
| Carl Wright, wood                                   | 17.00              |
| J. Zeidman, 1 prentice radial drill                 | 80.00              |
| Teachers Payroll                                    | 60,897.35          |
| Balance transfer to excess and deficiency acc't.    | 4,612.48           |
|   | <u>\$82,921.89</u> |

---

### SCHOOL DEPARTMENT

|   |                     |
|---|---------------------|
| Appropriation                           | \$180,066.00        |
| Received, transfer for day care centers | 900.00              |
| Received Dog License                    | 1,856.36            |
| Received, tuitions and materials sold   | 9,465.38            |
|   | <u>\$192,287.74</u> |

### PAID AS FOLLOWS

|  |          |
|--|----------|
| Eva F. Abbott, supplies                  | \$5.25   |
| Grace M. Abbott Teachers Agency, balance |          |
| of agency fee                            | 117.94   |
| Abrasive Products Inc., paper            | 16.28    |
| Clarence Adams, painting at schools      | 1,504.44 |
| Allyn & Bacon, books                     | 344.32   |
| American Corp., books                    | 7.50     |
| American Education Press, weekly reader  | 36.00    |
| American Council on Education, books     | 7.00     |





|   |          |
|---|----------|
| Gregg Publishing Co., books and supplies            | 25.37    |
| John M. Guay Hdw. Co., supplies                     | 73.19    |
| J. L. Hammett Co., supplies                         | 908.96   |
| C. S. Hammond & Co., supplement of new World Atlas  | 2.50     |
| Harcourt Brace & Co., books                         | 48.52    |
| D. C. Heath Co., books                              | 49.00    |
| Herrick Co., supplies                               | 96.40    |
| Henry Holt Co., books                               | 15.57    |
| Holt & Bugbee Co., supplies                         | 137.58   |
| The Holmerdin Co., supplies                         | 68.25    |
| H. B. Hunting Co., books                            | 20.01    |
| Houghton Mifflin Co. books                          | 166.38   |
| W. D. Huse & Co., supplies                          | 5.90     |
| Jackson Electric Co., labor                         | 59.74    |
| Geo. T. Johnson & Co., toilet tissue                | 48.00    |
| Laconia Bakery Co., supplies                        | 60.84    |
| Laconia Hdw. Co., supplies                          | 159.98   |
| Laconia Music Co., music                            | 11.29    |
| Laconia Lakeport Ice Co., ice                       | 12.85    |
| Laconia Water Co., service                          | 608.98   |
| J. B. Lippincott Co., books                         | 47.05    |
| Lougee-Robinson Co., supplies                       | 360.07   |
| The Macmillan Co. books                             | 871.66   |
| Masury-Young Co., supplies                          | 142.77   |
| McCormick Mathers Pub. Co., supplies                | 32.17    |
| The McGloughlin Iron Fdry Co., grates and coal      | 1,720.59 |
| McGraw Hill Book Co., books                         | 45.65    |
| Chas. E. Merrill Co., books                         | 336.95   |
| New Eng. Tel. & Tel. Co., service                   | 285.46   |
| Northern Heating & Plumbing Co., labor and material | 476.96   |
| Palmer Plumbing Supply Co., door liner              | 2.72     |
| Palmer Simpson Co., supplies                        | 1,230.00 |
| Pioneer Office Appliance Co., ink                   | 10.16    |
| J. P. Pitman & Co., supplies                        | 24.41    |
| Public Service Co. of N. H., C. P. Lamps, repairs   | 27.62    |
| Public Service Co. of N. H., lights                 | 1,265.44 |
| A. H. Rice & Co., supplies                          | 18.94    |
| Chas. C. Rogers Co., supplies                       | 117.20   |
| H. M. Rowe Co., books                               | 11.41    |
| Benjamin H. Chase Co., books                        | 78.60    |
| Scott Foresman Co., books                           | 809.86   |
| Silver Burdett Co., books                           | 1.28     |
| Singer Sewing Machine Co., labor and parts          | 52.58    |

|   |          |
|---|----------|
| L. W. Singer Co., books                                       | 181.86   |
| South Western Pub. Co., books                                 | 263.91   |
| Ralph H. Smith Co., supplies                                  | 3.52     |
| Standard Electric Time Co., supplies                          | 23.15    |
| Swift & Co., supplies   | 424.24   |
| Fred L. Tower Co., N. H. Registers                            | 15.00    |
| Tropical Paint & Oil Co., paint                               | 8.26     |
| J. H. Valliere Co., labor and material                        | 337.67   |
| Webster Pub. Co., books                                       | 93.18    |
| West Disinfecting Co., supplies                               | 465.46   |
| The Western Union Tel. Co., time service                      | 21.28    |
| John C. Winston Co., books                                    | 1,047.90 |
| F. W. Woolworth Co., supplies                                 | 14.76    |
| World Book Co., books   | 7.72     |
| D-S Wynne Co., book   | 4.50     |
| Charlotte Colby, supplies                                     | 2.25     |
| Oliver M. Colby, lumber                                       | 105.00   |
| Jos. Curran, eggs   | 35.40    |
| College Entrance Examination Board books and cards            | 39.69    |
| Louis Collins, supplies                                       | 1.50     |
| Congleton Typewriter Exchange, cleaning<br>and reconditioning | 180.00   |
| Joseph Dauphin, transporting children                         | 492.00   |
| Dallas Decato, mowing   | 20.00    |
| Dept. of Elementary Schools Principals, publication           | 2.00     |
| Henry Disston & Sons, supplies                                | 5.53     |
| Wm. Dixon Inc., supplies                                      | 2.79     |
| Lillian P. Dow, attending School Board meetings               | 60.00    |
| R. J. Dulac, sanding floors                                   | 395.96   |
| Rhoden B. Eddy, expenses                                      | 258.27   |
| Arthur M. Evirs, transportation                               | 87.00    |
| Educators Progress Service, books                             | 3.00     |
| Lillian P. Edwards, taking school census                      | 95.10    |
| Arthur England, beans   | 6.00     |
| Arthur M. Evirs, transportation                               | 27.00    |
| Film Classic Exchange, books                                  | 9.00     |
| Carl Fischer, 1 tambourne                                     | 1.34     |
| Robert A. Foss, printing cards and forms                      | 75.00    |
| General Biological Supply House, supplies                     | 29.52    |
| Willis B. Gifford, Expenses                                   | 29.62    |
| William L. Gilbert Clock Corp., alarm clocks                  | 11.88    |
| Gledhill Bros., supplies                                      | 265.41   |
| Grade Teacher, books  | 3.00     |



|   |          |
|---|----------|
| Arthur Nighswander, attending<br>school board meetings        | 79.50    |
| Noble & Noble, books  | 32.25    |
| John O'Connor, loam, sand, dressing                           | 19.00    |
| Rangvald Olsen, labor   | 357.75   |
| W. O. Pearson, vegetables                                     | 60.49    |
| Peter Pelletier, labor  | 9.27     |
| Philosophical Library, books                                  | 4.17     |
| Penney Milk Fund, loan milk fund                              | 500.00   |
| George Potter, potatoes                                       | 9.00     |
| Chester A. Randlett, apples                                   | 24.00    |
| Reeds Teachers Agy., agency fee                               | 147.75   |
| Remington Rand Inc., supplies                                 | 39.24    |
| Richardson Laundry, laundry                                   | 2.96     |
| F. S. Roberts, groceries                                      | 31.24    |
| J. L. Roberts, coal   | 1,652.10 |
| Roberts Express   | 24.23    |
| Alcide Roy, trucking  | 6.50     |
| A. A. Saltmarsh, attending school board meetings              | 57.00    |
| H. C. Sanborn, oil  | 1.30     |
| Chas. Scribners Sons, books                                   | 565.92   |
| Shastany & Caron, transporting children,<br>motor oil, grease | 861.00   |
| The School Executive, books                                   | 2.00     |
| L. C. Smith Corona Typewriter Inc.,<br>servicing typewriter   | 45.00    |
| Ruth A. Smith, attending school board meetings                | 54.00    |
| State Board of Education, superintendents<br>excess salary    | 2,500.00 |
| Story Drug Store, supplies                                    | 54.65    |
| Technical Dev. Laboratories, supplies                         | 15.78    |
| Stanley W. Terry, blackboards                                 | 300.61   |
| Stanley Tools, repair drills                                  | 1.38     |
| O. H. Toothaker, supplies                                     | 69.94    |
| University of Chicago   | 2.50     |
| B. G. Walker, supplies  | 2.27     |
| Ward's, calendar  | .69      |
| Herbert W. Webber, washing maps                               | 4.00     |

|  |                     |
|--|---------------------|
| John F. Weeks Dairy, milk              | 69.49               |
| J. F. Weeks, milk                      | 6.04                |
| W. A. Wittick, addresses               | 1.25                |
| D. D. Whittemore, labor pruning shrubs | 21.00               |
| World Peace Foudation, books           | 2.07                |
| Teachers Payroll                       | 83,398.63           |
| Balance unexpended Feb. 15, 1945       | 71,205.86           |
|  | <u>\$192,287.74</u> |

---

### SUPPORT OF POOR

|                  |                    |
|------------------|--------------------|
| Appropriation    | \$12,000.00        |
| Received refunds | 282.30             |
|                  | <u>\$12,282.30</u> |

### PAID AS FOLLOWS

|  |          |
|--|----------|
| A. & P. Self Service, aid furnished dependents             | \$6.00   |
| K. Alterman, aid furnished dependents                      | 2.85     |
| Belknap County Farm, aid furnished dependents              | 1,180.65 |
| Harry Bloomfield, aid furnished dependents                 | 30.00    |
| Mildred H. Bucklin, services as investigator               | 1,500.00 |
| Mildred H. Bucklin, tel. toll charge                       | .83      |
| Citizen Publishing Co.                                     | 36.70    |
| New Eng. Tel. & Tel. Co., service                          | 72.22    |
| Mildred Dalton, aid furnished dependents                   | 454.29   |
| Earl Flanders, postage                                     | .96      |
| Fuel Acct. wood  | 201.50   |
| Gaudette's Market, aid furnished dependents                | 474.39   |
| H. J. Gonyer, aid furnished dependents                     | 166.40   |
| N. Joy Harriman, aid furnished dependents                  | 22.00    |
| L'Hopital Notre Dame Delourdes,<br>aid furnished dependent | 210.00   |
| Laconia Clinic, medical attendance                         | 18.80    |
| Laconia Hospital, aid furnished dependents                 | 610.35   |
| Henry Leblanc, aid furnished dependent                     | 10.00    |
| Mrs. Daisy Lee, aid furnished dependents                   | 80.00    |
| Louie's Market, aid furnished dependents                   | 174.00   |
| J. W. McCartney, aid furnished dependents                  | 24.00    |
| Mabel Mitchell, nursing care                               | 274.30   |
| Morrison's Market, aid furnished dependent                 | 13.00    |
| Munsey & Weeks, aid furnished dependent                    | 94.15    |

|   |             |
|---|-------------|
| Mrs. Helen L. Muzzey, aid furnished dependent     | 14.00       |
| Quality Market, aid furnished dependents          | 87.00       |
| Geo. A. Quimby, aid furnished dependents          | 11.30       |
| Maud B. Rice, aid furnished dependents            | 489.15      |
| Robert L. Rowe, aid furnished dependents          | 55.35       |
| Isaac Sakansky, aid furnished dependent           | 12.00       |
| H. C. Sanborn, aid furnished dependents           | 192.00      |
| Shortle's Shoe Store, aid furnished dependents    | 11.25       |
| D. Snierson, aid furnished dependent              | 104.00      |
| State Cancer Commission, aid furnished dependent  | 138.10      |
| Story Drug Store, aid furnished dependent         | 5.90        |
| L. H. Wilkinson, aid furnished dependent          | 100.00      |
| Balance transfer to excess and deficiency account | 5,404.86    |
|   | <hr/>       |
|   | \$12,282.30 |

---

### CIVILIAN DEFENSE

|  |          |
|--|----------|
| Appropriation  | \$500.00 |
| PAID AS FOLLOWS  |          |
| New Eng. Tel. & Tel., service  | \$42.14  |
| Public Service Co. of N. H., service   | 6.46     |
| The Chas. C. Rogers Co., supplies  | 17.50    |
| Lakeport National Bank, cost of telephone<br>to be used for Civilian Defense | 7.16     |
| Mahers Bookstore, supplies   | .30      |
| Balance transfer to excess and deficiency account                            | 426.44   |
|  | <hr/>    |
|  | \$500.00 |

---

### DOG LICENSE ACCOUNT

|  |            |
|--|------------|
| Received for Dog Licenses                      | \$2,084.50 |
| PAID AS FOLLOWS                                |            |
| Brown & Saltmarsh, dog tags                    | \$31.35    |
| Citizen Publishing Co., advertising            | 3.60       |
| James E. Evans, salary as dog officer one year | 150.00     |
| Earl Flanders, stamps and envelopes            | 23.69      |
| Robert A. Foss, dog license notices            | 4.50       |
| Mahers Bookstore, supplies                     | 15.00      |
| Balance, transfer to school dept.              | 1,856.36   |
|  | <hr/>      |
|  | \$2,084.50 |

## LEAVITT FUND

|  |            |
|--|------------|
| Balance unexpended Feb. 15, 1944             | \$1,353.77 |
| Received New Eng. Tel. & Tel. Co., dividends | 40.25      |
| Received Laconia Water Co., dividends        | 210.00     |
| Received U. S. Treasury, dividends           | 5.00       |
| Received from C. E. Rowe, cash receipts      | 308.50     |
| Received from Savings Bank, dividends        | 174.41     |
|  | <hr/>      |
|  | \$2,091.93 |

## PAID AS FOLLOWS

|  |            |
|--|------------|
| Sidney F. Baker, repairing furnace at<br>Leavitt Comm. House | \$22.95    |
| P. J. Blanchette, tuning piano                               | 5.00       |
| The Boulia Gorrell Lbr. Co., lumber                          | .68        |
| Laconia Water Co., service                                   | 19.50      |
| Public Service Co. of N. H., lights                          | 41.92      |
| G. W. French, labor and material                             | 38.25      |
| Fuel Acct., fuel   | 163.00     |
| Leona M. Grant, labor painting                               | 12.00      |
| John Hughes, labor   | 229.20     |
| Carrie Lamere, labor   | 134.60     |
| Melcher & Prescott Agy., insurance                           | 45.00      |
| Muzzey & Hopkins, supplies                                   | 4.35       |
| A. W. Sewell, radio repairs                                  | 1.75       |
| B. G. Walker, labor and material                             | 51.43      |
| Balances unexpended Feb. 15, 1945                            | 1,322.30   |
|  | <hr/>      |
|  | \$2,091.93 |

---

## HYDRANT SERVICE

|               |            |
|---------------|------------|
| Appropriation | \$4,500.00 |
|---------------|------------|

## PAID AS FOLLOWS

|   |            |
|---|------------|
| Laconia Water Co., service                        | \$4,091.66 |
| Winnepesaukee Water Co., service                  | 400.00     |
| Balance transfer to excess and deficiency account | 8.34       |
|   | <hr/>      |
|   | \$4,500.00 |



## INTEREST

|               |            |
|---------------|------------|
| Appropriation | \$5,500.00 |
|---------------|------------|

### PAID AS FOLLOWS

|   |            |
|---|------------|
| Coupons:  |            |
| Bridge and Highway Bonds                          | \$720.00   |
| City Hall Bonds                                   | 212.50     |
| Pavement and Sidewalk                             | 760.00     |
| School Equipment Notes, 1936                      | 125.00     |
| Public Improvement Notes                          | 247.50     |
| Mechanic Arts School Bonds                        | 1,350.00   |
| Public Improvement Bonds                          | 520.00     |
| Sewer and Street Bonds                            | 255.00     |
| City Improvement Bonds                            | 446.25     |
| Interest on Notes                                 | 655.32     |
| Balance transfer to excess and deficiency account | 208.43     |
|   | \$5,500.00 |

---

## LACONIA SHOE COMPANY

|  |            |
|--|------------|
| Balance Feb. 15, 1944                        | \$3,732.96 |
| Received for rent during year                | 866.58     |
|  | \$4,599.54 |
| <br>   |            |
| Transferred to excess and deficiency account | \$4,599.54 |

---

## STREET LIGHTING

|  |             |
|--|-------------|
| Appropriation                                      | \$19,200.00 |
| <br>   |             |
| Paid Public Service Co. of N. H., lighting streets | \$19,016.53 |
| Balance transfer to excess and deficiency account  | 183.47      |
|  | \$19,200.00 |

## WEIRS DEVELOPMENT

|   |            |
|---|------------|
| Appropriation   | \$500.00   |
| Received from G. W. Armstrong Co.,<br>rent of concessions                       | 795.15     |
| Received from Bugbee Flying Service,<br>rent of seaplane base for 1944 and 1945 | 700.00     |
| Received from American Coin and Lock Co. refund                                 | 49.96      |
| Received from Weirs pay toilet lockers  | 216.62     |
|   | <hr/>      |
|   | \$2,261.73 |

## PAID AS FOLLOWS

|  |            |
|--|------------|
| City of Laconia H. & B. repairs              | \$85.39    |
| American Coin Lock Co., coin locker receipts | 129.93     |
| Laconia Hdw. Co., supplies                   | 7.39       |
| Lougee-Robinson Co., supplies                | 22.20      |
| Public Service Co. of N. H. lights           | 67.88      |
| Winnepesaukee Water Co., service             | 60.41      |
| Harold Hill, labor                           | 6.90       |
| Mahers Bookstore, supplies                   | 19.00      |
| J. B. Morin Agency, insurance                | 96.00      |
| Munsey & Brazil, insurance                   | 40.00      |
| Chas. Pease, labor                           | 496.00     |
| Adelaide Quimby, labor                       | 36.00      |
| Tarlson's General Store, supplies            | 7.96       |
| B. G. Walker, repairs                        | 32.86      |
| Willis G. Watson, repairs                    | 4.20       |
| Balance transfer to excess and deficiency    | 1,149.61   |
|  | <hr/>      |
|  | \$2,261.73 |

---

## FEES

### Cr.

|   |          |
|---|----------|
| Received for marriage licenses and recording fees | \$695.05 |
| Transfer from excess and deficiency to balance    | 29.95    |
|   | <hr/>    |
|   | \$725.00 |

### Dr.

|                                    |          |
|------------------------------------|----------|
| Revenue account estimated receipts | \$725.00 |
|------------------------------------|----------|

### MISCELLANEOUS RECEIPTS

|                             |            |
|-----------------------------|------------|
| Rent and department incomes | \$585.23   |
| Interest on taxes           | 3,073.26   |
| Real Estate Sold            | 2,961.01   |
|                             | <hr/>      |
|                             | \$6,619.50 |

#### Dr.

|  |            |
|--|------------|
| Revenue account, estimated receipts                | \$6,500.00 |
| Balance, transfer to excess and deficiency account | 119.50     |
|  | <hr/>      |
|  | \$6,619.50 |

---

### MISCELLANEOUS LIABILITIES

|  |          |
|--|----------|
| Balance Feb. 15, 1944                          | \$893.87 |
| Liabilities added:                             |          |
| Land Damages layout Cottonwood Ave             | 6.00     |
| Land Damages layout Shore Drive and Holman St. | 16.00    |
|  | <hr/>    |
|  | \$915.87 |
| Balance liability Feb. 15, 1945                | \$915.87 |

---

### MOTH AND FORESTRY

|               |          |
|---------------|----------|
| Appropriation | \$500.00 |
|---------------|----------|

### PAID AS FOLLOWS

|   |          |
|---|----------|
| Highways & Bridges                                | \$33.10  |
| Lawrence M. Hoyt, filing saws                     | 1.00     |
| W. D. Huse, 1 pr. shears                          | 1.49     |
| Armand Tardif, cutting trees                      | 2.40     |
| Woodwards Servicenter , gasoline                  | 4.79     |
| Payroll   | 15.20    |
| Balance transfer to excess and deficiency account | 442.02   |
|   | <hr/>    |
|   | \$500.00 |

### MOTOR VEHICLE 1943

|   |        |
|---|--------|
| Received for permits since Feb. 15, 1944          | \$5.84 |
| Paid Mrs. Chas. H. Dow, refund                    | \$3.48 |
| Balance transfer to excess and deficiency account | 2.36   |
|   | <hr/>  |
|   | \$5.84 |

---

### MOTOR VEHICLE 1944

|                                  |            |
|----------------------------------|------------|
| Balance Feb. 15, 1945            | \$773.65   |
| Received for permits during year | 6,974.74   |
|                                  | <hr/>      |
|                                  | \$7,748.39 |

### PAID AS FOLLOWS

|   |            |
|---|------------|
| Revenue account estimated receipts                | \$7,500.00 |
| Gertrude F. Braley, refund                        | 1.28       |
| Hazel T. Cannon, refund                           | 3.00       |
| Henry J. Champagne, refund                        | 2.54       |
| Daniel T. Clow, refund                            | 1.60       |
| Roland Dion, refund                               | 1.53       |
| Earle D. Seaverns, Jr., refund                    | 1.25       |
| Clyde M. Shaw, refund                             | 1.35       |
| Sheldon S. Theall, overpayment on car tax         | 1.13       |
| Henry J. Tyler, refund                            | 2.73       |
| Inez Tyler, refund                                | 1.36       |
| Balance transfer to excess and deficiency account | 230.62     |
|   | <hr/>      |
|   | \$7,748.39 |

---

### MOTOR VEHICLE 1945

|                                 |          |
|---------------------------------|----------|
| Received on 1945 permits        | \$982.87 |
| Balance liability Feb. 15, 1945 | \$982.87 |

---

### MUNICIPAL COURT

|   |            |
|---|------------|
| Received from fines and fees during the year              | \$2,997.39 |
| Transfer from excess and deficiency<br>account to balance | 235.46     |
|   | <hr/>      |
|   | \$3,232.85 |

PAID AS FOLLOWS

|  |            |
|--|------------|
| Byse Insurance Agency, premium on bond                                   | \$5.00     |
| Earl Flanders, Clerk one year  | 400.00     |
| Theo S. Jewett, service as Special Justice                               | 15.00      |
| Arthur H. Nighswander, service as<br>Probation Officer and cash paid out | 340.55     |
| State of N. H. revised laws  | 29.50      |
| State Motor Vehicle Dept. fines and fees                                 | 1,228.80   |
| Harry E. Trapp, service as justice one year                              | 1,214.00   |
|  | <hr/>      |
|  | \$3,232.85 |

---

NOTES

|                               |              |
|-------------------------------|--------------|
| Received on notes during year | \$200,000.00 |
| <br>                          |              |
| Paid on notes during year     | \$200,000.00 |

---

OVERLAY FOR ABATEMENTS

Cr.

|                                 |             |
|---------------------------------|-------------|
| Amount raised by taxes          | \$7,626.09  |
| Received 1937 added tax         | 1.51        |
| Received 1943 added tax         | 215.54      |
| Received 1944 added tax         | 3,074.38    |
| Transfer state bonus abatements | 1,221.00    |
|                                 | <hr/>       |
|                                 | \$12,138.52 |

Dr.

|   |             |
|---|-------------|
| Amount abated on 1937 tax                       | \$347.50    |
| Amount abated on 1943 tax                       | 362.40      |
| Amount abated on 1944 tax                       | 4,006.45    |
| Transfer state poll taxes added                 | 459.00      |
| Balance Transfer to Excess & Deficiency Account | 6,963.17    |
|   | <hr/>       |
|   | \$12,138.52 |

**PAYMENT BRIDGE AND HIGHWAY BONDS**

|                                    |            |
|------------------------------------|------------|
| Appropriation                      | \$4,000.00 |
| Paid Bonds No's. 61, 62, 63 and 64 | \$4,000.00 |

---

**PAYMENT CITY HALL BONDS**

|                            |            |
|----------------------------|------------|
| Appropriation              | \$2,000.00 |
| Paid Bonds No's. 35 and 36 | \$2,000.00 |

---

**PAYMENT IMPROVEMENT BONDS**

|                                |            |
|--------------------------------|------------|
| Appropriation                  | \$3,000.00 |
| Paid Bonds No's. 49, 50 and 51 | \$3,000.00 |

---

**PAYMENT IMPROVEMENT BONDS**

|                                   |             |
|-----------------------------------|-------------|
| Balance, liability, Feb. 15, 1945 | \$2,000.00  |
| Appropriation                     | 10,000.00   |
|                                   | <hr/>       |
|                                   | \$12,000.00 |

|   |             |
|---|-------------|
| Paid Bonds No's. 69, 70, 71, 72, 73, 74, 75,<br>76, 77, 78, 79 and 80 | \$12,000.00 |
|---|-------------|

---

**PAYMENT SERIAL NOTES**

|                  |            |
|------------------|------------|
| Appropriation    | \$1,500.00 |
| Paid Note No. 5. | \$1,500.00 |

---

**PAYMENT SEWER AND ROAD BONDS**

|                                |            |
|--------------------------------|------------|
| Appropriation                  | \$3,000.00 |
| Paid Bonds No's. 55, 56 and 57 | \$3,000.00 |

**PAYMENT STREET AND SIDEWALK BONDS**

|                                |            |
|--------------------------------|------------|
| Appropriation                  | \$2,500.00 |
| Paid Bonds No's. 43, 44 and 45 | \$2,500.00 |

---

**PAYMENT SCHOOL DISTRICT BONDS**

**Practical Arts Building**

|                                |            |
|--------------------------------|------------|
| Appropriation                  | \$3,000.00 |
| Paid Bonds No's. 25, 26 and 27 | \$3,000.00 |

---

**PAYMENT SCHOOL DISTRICT BONDS**

|                 |          |
|-----------------|----------|
| Appropriation   | \$750.00 |
| Paid Bond No. 9 | \$750.00 |

---

**PAYMENT SCHOOL EQUIPMENT NOTES**

|                            |            |
|----------------------------|------------|
| Appropriation              | \$2,000.00 |
| Paid Notes No's. 15 and 16 | \$2,000.00 |

---

**PROPERTY SOLD CITY FOR TAXES**

|  |          |
|--|----------|
| Balance of amount purchased on 1939 list, Feb.<br>15, 1944 | \$159.96 |
| Balance asset Feb. 15, 1945                                | \$159.96 |
| Balance of amount purchased on 1940 list, Feb.<br>15, 1944 | \$250.35 |
| Amount Redeemed  | 52.73    |
| Amount charged off by vote of council                      | 17.62    |
| Balance asset, Feb. 15, 1945                               | 180.00   |
|  | <hr/>    |
|  | \$250.35 |



|  |                  |
|--|------------------|
| Balance of amount purchased on 1941 list, Feb.<br>15, 1944 | \$4,659.14       |
| Amount Redeemed  | 4,108.58         |
| Amount charged off by vote of council                      | 243.18           |
| Balance asset, Feb. 15, 1945                               | 307.38           |
|  | <hr/> \$4,659.14 |
| Balance of amount purchased on 1942 list, Feb.<br>15, 1944 | \$5,471.65       |
| Amount Redeemed  | \$2,764.69       |
| Amount charged off by vote of council                      | 230.27           |
| Balance asset, Feb. 15, 1944                               | 2,476.69         |
|  | <hr/> \$5,471.65 |
| Amount purchased on 1943 list                              | \$5,093.29       |
| Amount Redeemed  | \$2,085.76       |
| Amount charged off by vote of council                      | 204.24           |
| Balance asset, Feb. 15, 1945                               | 2,803.29         |
|  | <hr/> \$5,093.29 |

#### REAL ESTATE AIQUIRED THROUGH TAX DEEDS

|                                    |                  |
|------------------------------------|------------------|
| Balance Feb. 15. 1944              | \$1,624.27       |
| Real property acquired during year | 689.11           |
|                                    | <hr/> \$2,313.38 |

Cr.

|                                      |                  |
|--------------------------------------|------------------|
| Received on property sales:          |                  |
| Transfer from Miscellaneous receipts | \$216.59         |
| Balance, asset, Feb. 15, 1945        | 2,096.79         |
|                                      | <hr/> \$2,313.38 |

#### REVENUE ACCOUNT

Dr.

|                                  |                    |
|----------------------------------|--------------------|
| Sundry Appropriations            | \$561,123.93       |
| Overlay for Abatements           | 7,626.09           |
| Transfer to State of N. H. bonus | 21,624.00          |
|                                  | <hr/> \$590,374.02 |

|                                     |            |                     |
|-------------------------------------|------------|---------------------|
|                                     | <b>Cr.</b> |                     |
| 1944 Tax Assessment                 |            | \$544,228.04        |
| Estimated Receipts:                 |            |                     |
| 1943 Motor Vehicle fees             |            | 7,500.00            |
| Fees and Licenses                   |            | 1,725.00            |
| Miscellaneous Receipts              |            | 6,500.00            |
| State of New Hampshire              |            | 20,420.98           |
| Transfer from Excess and Deficiency |            | 10,000.00           |
|                                     |            | <u>\$590,374.02</u> |

---

**PUBLIC LIBRARY**

|                               |  |             |
|-------------------------------|--|-------------|
| Appropriation                 |  | \$11,671.37 |
| Paid Charles F. Ayers, Treas. |  | \$11,671.37 |

---

**PUBLIC WHARF WARD SIX**

|                          |  |          |
|--------------------------|--|----------|
| Appropriation            |  | \$200.00 |
| Paid Olive W. Page, rent |  | \$200.00 |

---

**PUBLIC WHARF WEIRS**

|                        |  |          |
|------------------------|--|----------|
| Appropriation          |  | \$250.00 |
| Paid Irwin Corp., rent |  | \$250.00 |

---

**RED CROSS PARTIAL RENT**

|   |  |          |
|---|--|----------|
| Appropriation                                 |  | \$240.00 |
| Paid Laconia Chapter American Red Cross, rent |  | \$240.00 |

---

**STATE OF NEW HAMPSHIRE**

|                                     |            |                    |
|-------------------------------------|------------|--------------------|
|                                     | <b>Cr.</b> |                    |
| Received, Railroad Tax              |            | \$1,425.11         |
| Received, Savings Bank Tax          |            | 10,167.39          |
| Received, Interest and Dividend Tax |            | 9,145.76           |
|                                     |            | <u>\$20,738.26</u> |

| <b>Dr.</b>  |                   |
|---|-------------------|
| Revenue account estimated receipts                | \$20,420.98       |
| Balance transfer to Excess and Deficiency Account | 317.28            |
|   | <hr/> \$20,738.26 |

**STATE OF NEW HAMPSHIRE BONUS TAX**

| <b>Cr.</b>                       |                   |
|----------------------------------|-------------------|
| Amount due from special poll tax | \$21,624.00       |
| Amount poll taxes, added         | 459.00            |
|                                  | <hr/> \$22,083.00 |

| <b>Dr.</b>                                 |                   |
|--|-------------------|
| Amount paid State Treasurer                | \$15,094.52       |
| Amount abated                              | 1,221.00          |
| Balance due State, liability Feb. 15, 1945 | 5,767.48          |
|  | <hr/> \$22,083.00 |

**VETERANS CONVENTIONS**

|               |            |
|---------------|------------|
| Appropriation | \$1,000.00 |
|---------------|------------|

**PAID AS FOLLOWS**

|                                    |                  |
|------------------------------------|------------------|
| American Legion Convention         | \$200.00         |
| Dept. of N. H., U. S. War Veterans | 200.00           |
| Veterans of Foreign Wars           | 200.00           |
| Veterans Reunion                   | 400.00           |
|                                    | <hr/> \$1,000.00 |

**VICTORY GARDENS**

|   |               |
|---|---------------|
| Received reimbursements                     | \$32.00       |
| Transfer from excess and deficiency account |               |
| to balance                                  | 8.00          |
|   | <hr/> \$40.00 |

**PAID AS FOLLOWS**

|                        |               |
|------------------------|---------------|
| Earl Brough, labor     | \$3.00        |
| J. E. Evans, labor     | 2.00          |
| Wilfred Gilbert, labor | 33.00         |
| Oscar L. Hoyt, labor   | 2.00          |
|                        | <hr/> \$40.00 |

### VITAL STATISTICS

|   |          |
|---|----------|
| Appropriation                               | \$225.00 |
| PAID AS FOLLOWS                             |          |
| Clergymen's Payroll, marriage returns       | \$28.75  |
| Physicians Payroll, birth and death returns | 170.00   |
| Balance transfer to excess and deficiency   | 26.25    |
|   | \$225.00 |

### TRUST FUNDS

|                              |            |
|------------------------------|------------|
| Received during year         | \$3,810.68 |
| Paid Trustees of Trust Funds | \$3,810.68 |

### TAXES, 1937

|                                  |          |
|----------------------------------|----------|
| Amount uncollected Feb. 15, 1944 | \$431.62 |
| Amount of added tax              | 1.51     |
|                                  | \$433.13 |
| Amount collected during year     | \$85.63  |
| Amount abated                    | 347.50   |
|                                  | \$433.13 |

### TAXES, 1938

|                                  |          |
|----------------------------------|----------|
| Amount uncollected Feb. 15, 1944 | \$586.83 |
| Amount collected during year     | \$98.79  |
| Balance, asset, Feb. 15, 1945    | 488.04   |
|                                  | \$586.83 |

### TAXES, 1939

|                                   |          |
|-----------------------------------|----------|
| Amount uncollected, Feb. 15, 1944 | \$906.56 |
| Amount collected during year      | \$236.64 |
| Balance, asset, Feb. 15, 1945     | 669.92   |
|                                   | \$906.56 |

### TAXES, 1940

|                                  |            |
|----------------------------------|------------|
| Amount uncollected Feb. 15, 1944 | \$1,237.20 |
| Amount collected during year     | \$351.32   |
| Balance, asset, Feb. 1945        | 885.88     |
|                                  | \$1,237.20 |

**TAXES, 1941**

|                                  |                  |
|----------------------------------|------------------|
| Amount uncollected Feb. 15, 1944 | \$1,984.18       |
| Amount collected during year     | \$392.40         |
| Balance, asset, Feb. 15, 1945    | 1,591.78         |
|                                  | <hr/> \$1,984.18 |

**TAXES, 1942**

|                                  |                  |
|----------------------------------|------------------|
| Amount uncollected Feb. 15, 1943 | \$2,450.11       |
| Amount collected during year     | \$744.44         |
| Balance, asset, Feb. 15, 1945    | 1,705.67         |
|                                  | <hr/> \$2,450.11 |

**TAXES, 1943**

|                                  |                   |
|----------------------------------|-------------------|
| Amount uncollected Feb. 15, 1944 | \$29,871.96       |
| Amount of added tax              | 215.54            |
|                                  | <hr/> \$30,087.50 |
| Amount collected during year     | \$27,481.09       |
| Amount abated                    | 362.40            |
| Balance, asset, Feb. 15, 1945    | 2,244.01          |
|                                  | <hr/> \$30,087.50 |

**TAXES, 1944**

|                                       |                    |
|---------------------------------------|--------------------|
| Amount committed for collection       | \$544,228.04       |
| Amount of added tax                   | 3,074.38           |
|                                       | <hr/> \$547,302.42 |
| Amount collected during year          | \$512,255.49       |
| Amount abated                         | 4,006.45           |
| Amount transferred to State Bonus tax | 4,620.00           |
| Balance asset Feb. 15, 1945           | 26,420.48          |
|                                       | <hr/> \$547,302.42 |

## INVENTORY OF CITY PROPERTY

|   |                |
|---|----------------|
| Gale Library and fund   | \$150,000.00   |
| Library lot   | 21,000.00      |
| Opechee Park, North Main street   | 15,000.00      |
| Street Department   | 28,892.00      |
| Engineering Department  | 3,800.00       |
| Street Oiling Department  | 1,278.00       |
| Cost of Sewers  | 236,800.21     |
| Sewer Department  | 1,000.00       |
| Fire Department   | 43,300.00      |
| Furniture, safes, and books in Mayor's and<br>City Clerk's office and City Council room | 1,000.00       |
| Furniture and safe in Tax Collector's office  | 500.00         |
| Church Street bridge  | 44,242.60      |
| Elm Street bridge   | 21,079.97      |
| Main Street bridge  | 21,658.25      |
| Messer Street bridge  | 19,000.00      |
| Fair Street bridge  | 30,000.00      |
| School building and furniture, Academy Street   | 30,000.00      |
| Bowman Street building  | 6,000.00       |
| Harvard Street building and lot   | 25,000.00      |
| Gilford Avenue building and lot   | 8,000.00       |
| Washington Street building and lot  | 14,000.00      |
| Mechanic Street building and lot  | 14,000.00      |
| Batchelder Street building and lot  | 14,000.00      |
| New High school building and equipment  | 200,000.00     |
| Practical Arts building and equipment   | 125,000.00     |
| Pearl Street grounds  | 6,500.00       |
| Horn lot  | 400.00         |
| Philbrook land  | 2,000.00       |
| Car Shop property   | 20,000.00      |
| Brawn Block   | 1,500.00       |
| Wyatt Park  | 3,000.00       |
| House and lot, High Street  | 2,000.00       |
| Municipal Building, Weirs   | 10,000.00      |
| Wood shed and lot   | 2,000.00       |
|   | \$1,121,951.03 |

# AUDITOR

---

To the Honorable Robinson W. Smith, Mayor, and the City Council of Laconia, N. H.

Gentlemen:

Having completed the audit of the financial accounts of the City of Laconia for the fiscal year ended February 15, 1945, I present the following statements showing the financial condition of the City as of that date.

Exhibit I Appropriations Account year ended February 15, 1945

Exhibit II Excess and Deficiency Account

Exhibit III Balance Sheet as of February 15, 1945

Exhibit IV Serial Debt as of February 15, 1945

The following items appearing in the balance sheet are commented upon as follows:

**Cash** **\$52,509.89**

This cash balance was verified by the various bank statements with the records of the City Treasurer and compared with the ledger of the City Clerk; all receipts and expenditures of the City Treasurer were properly checked with the different Departments of the City; an audit of each monthly draft is made by the City Auditor as a final check upon all bills before payment is made by the City Treasurer. All Bonds, Notes and Coupons paid are carefully checked with the records of the City Clerk.

**Property Sold to City for Taxes** **\$5,927.32**

This amount has been reduced nearly \$5,000.00 during the year and as I have said before, every effort should be made to reduce this amount to a minimum while present business conditions exist.

**Accounts Receivable—Taxes** **\$34,005.78**

The Collector's records of unpaid taxes were examined by me as well as all taxes paid; all payments were checked with the records of the City Treasurer.

Warrants from the Board of Assessors to the City Tax Collector covering the commitment of all taxes were examined and all abatements were compared to see that they were approved by the Board of Assessors.

The collection of current taxes by the Tax Collector has been extremely good this year as there remains only \$26,420.48 uncollected as of February 15, 1945; very little however has been done during the past year to reduce the amount of unpaid



taxes of the previous 6 years and it is my firm belief that some action should be taken at once to collect them or see that they are abated if they are worthless and not allowed to remain on the books as they are at the present time; while going through the records I have noticed that many poll taxes are not collectable and are marked for abatement and I believe that all of this type should be abated at an early date.

**State of New Hampshire Bonus Tax** **\$4,620.00**

This amount of uncollected Bonus Tax still remains on the books of the City as of February 15, 1945; even though the City has no value in this amount, it is necessary to carry it as an asset until such a time as it is either collected or abated.

**Property Acquired By Tax Titles** **\$2,096.79**

This amount has been increased during the year due to the City taking over several parcels of land by tax titles.

**Balance Due from Martha E. Johnson** **\$7,096.24**

A Court action in the name of the City of Laconia as plaintiff for the recovery of \$22,096.24 against Martha E. Johnson resulted in a judgment in favor of the City for the full amount: the Bonding Company paid the \$15,000.00 limit of the policy and the above amount remains unpaid and must be carried as an asset.

**City Officers Expenses** **\$400.00**

This small amount is being carried over as an unexpended balance to cover commitments made by the present City Council which could not be carried out before the end of the fiscal year.

**History of Laconia** **\$2,000.00**

This amount has been appropriated and it was deemed advisable to hold it until this work is completed.

**Leavitt Fund** **\$1,322.30**

**Miscellaneous Liabilities** **\$915.87**

**State of New Hampshire Bonus Tax** **\$5,767.48**

As the sum of \$4,620.00 of State Bonus Tax remains uncollected as of February 15, 1945, it is necessary to carry that amount as an asset as I have previously stated in this report and as a result must be carried as a liability also; as the sum of \$1,147.48 of this Tax was collected prior to the end of the fiscal year but not paid to the State on or before that date, that amount also has to be carried as a liability as it remained in our cash balance. These two amounts together total the above named liability.

**Motor Vehicle 1945** **\$982.87**

This amount received from this source of revenue was checked and verified with the receipts of the City Treasurer and also with the permit cards.

**Unexpended Appropriations** **\$77,605.86**

Appropriations made during the year were verified with the records of the City Council and expenditures were properly approved by Treasury Warrants: all transfers were approved by the Mayor and City Council; a detailed report of all appropriations may be found in Exhibit 1 of this report.

**Opechee Community House** **\$4,000.00**

By a vote of the City Council this amount is being carried over for the future development of the community House.

#### **Notes**

Once again the City finds itself with no outstanding notes as of February 15, 1945.

**Credit Balance** **\$19,661.64**

The above amount represents the excess of current assets over current liabilities and is only a few dollars lower than that of the previous year: had it not been for the fact that the Mayor and City Council transferred to Highways and Bridges for the Snogo the sum of \$8,607.55, to the Opechee Community House the sum of \$4,000.00, the sum of \$10,000.00 towards the Appropriations so that the tax rate might be lower and the sum of \$900.00 towards the cost of Daycare Centers for the School Department an all time high for credit balances would have been the result.

#### **SERIAL DEBT**

The Serial Debt outstanding as of February 15, 1945 is detailed in Exhibit IV of this report and shows a Net Debt of \$117,250.00 which I believe to be the lowest level since the incorporation of the City in 1893; during the past year \$33,750 was paid on the Serial Debt with no additional bond issues. The Mayor and City Council should be commended highly for their fine showing.

#### **CEMETERY TRUST FUNDS**

The following statement of Trust Funds was verified by examining all pass books of Savings Banks and Securities held by the Trustees and by checking all the expenditures with the Savings Bank Books. All receipts and expenditures are properly recorded on their books.

### STATEMENT OF TRUST FUNDS

|  |             |
|--|-------------|
| Amount of trust funds on hand Feb. 15, 1944      | \$60,716.09 |
| Trust Funds received during the year             | 3,810.68    |
| Unexpended interest on hand Feb. 15, 1944        | 3,370.41    |
| Interest received during the year                | 1,482.98    |
|  | <hr/>       |
|  | \$69,380.16 |
| Amount of interest expended during the year      | \$1,430.85  |
| Balance of interest on hand Feb. 15, 1945        | 3,422.54    |
| Principal of trust funds on hand—Savings         |             |
| Bank Books                                       | 64,426.77   |
| Principal of trust funds on hand—Water Co. Stock | 100.00      |
|  | <hr/>       |
|  | \$69,380.16 |

CARL F. BLAISDELL, Chairman,  
Charles F. Ayers, Sec'y-Treas.,  
Edgar B. Prescott

### LIBRARY TRUST FUNDS

The books of the Treasurer were examined by me and the balances verified by Statements from the bank. All expenditures were properly checked and compared with receipted bills.

I wish at this time to express my appreciation for all courtesies extended me during the course of my examination by all the Departments; also to commend all Departments for their efforts made to keep within their budgets during the past year.

Respectfully submitted,

DANA S. BEANE,  
Auditor.

---

### CERTIFICATE

I hereby certify that the accompanying balance sheet and the statement of Serial Debt reflect the financial condition of the City of Laconia as described by its books at the close of the fiscal year ended February 15, 1945. I further certify that I have audited the income and expense accounts of the City for the past year, and have found them correct as detailed in my report submitted herewith.

DANA S. BEANE,  
Auditor.

Exhibit I

CITY OF LACONIA  
 APPROPRIATIONS ACCOUNTS

Year Ended February 15, 1945

|                         | Balances & Appropriations | Receipts  | Transfers | Total Credits | Cash Payments | Transfers | Total Charges | Unexpended Balances |
|-------------------------|---------------------------|-----------|-----------|---------------|---------------|-----------|---------------|---------------------|
| Aged Dependents.....    | \$14,000.00               |           |           | \$14,000.00   | \$13,348.90   | \$651.10  | \$14,000.00   |                     |
| City Map Project.....   | 800.00                    |           | \$281.91  | 1,081.91      | 1,081.91      |           | 1,081.91      |                     |
| City Officers Expenses  | 7,000.00                  |           |           | 7,000.00      | 5,954.94      | 645.06    | 6,600.00      | \$400.00            |
| Elections .....         | 2,300.00                  |           | 1,745.75  | 4,045.75      | 4,045.75      |           | 4,045.75      |                     |
| Fire Department.....    | 28,010.79                 | \$220.00  |           | 28,230.79     | 27,927.04     | 303.75    | 28,230.79     |                     |
| Fuel Department.....    | 1,000.00                  | 919.75    |           | 1,919.75      | 1,264.06      | 655.69    | 1,919.75      |                     |
| Health Department.....  | 4,550.00                  |           |           | 4,550.00      | 4,385.30      | 164.70    | 4,550.00      |                     |
| Interest .....          | 5,500.00                  |           |           | 5,500.00      | 5,291.57      | 208.43    | 5,500.00      |                     |
| Highways & Bridges....  | 108,256.95                | 14,298.57 | 3,023.54  | 125,579.06    | 125,579.06    |           | 125,579.06    |                     |
| Maintenance City Hall   | 3,000.00                  |           | 88.88     | 3,088.88      | 3,088.88      |           | 3,088.88      |                     |
| Parks & Playgrounds..   | 6,915.00                  | 136.50    |           | 7,051.50      | 6,581.99      | 469.51    | 7,051.50      |                     |
| Police Department.....  | 35,971.50                 | 194.05    |           | 36,165.55     | 35,279.73     | 885.82    | 36,165.55     |                     |
| Salaries .....          | 17,500.00                 |           |           | 17,500.00     | 17,399.70     | 100.30    | 17,500.00     |                     |
| Schools 1943-1944.....  | 71,973.53                 | 10,948.36 |           | 82,921.89     | 78,309.41     | 4,612.48  | 82,921.89     |                     |
| Schools 1944-1945.....  | 180,066.00                | 12,221.74 |           | 192,287.74    | 121,081.88    |           | 121,081.88    | 71,205.86           |
| State Education Tax.... | 3,724.00                  |           |           | 3,724.00      | 3,724.00      |           | 3,724.00      |                     |
| Street Lighting.....    | 19,200.00                 |           |           | 19,200.00     | 19,016.53     | 183.47    | 19,200.00     |                     |
| Support of Poor.....    | 12,000.00                 | 282.30    |           | 12,282.30     | 6,877.44      | 5,404.86  | 12,282.30     |                     |
| Civilian Defense.....   | 500.00                    |           |           | 500.00        | 76.56         | 426.44    | 500.00        |                     |
| County Tax.....         | 51,451.78                 |           |           | 51,451.78     | 51,451.78     |           | 51,451.78     |                     |

CITY OF LACONIA  
 APPROPRIATIONS ACCOUNTS—Continued

Year Ended February 15, 1945

|  | Balances & Appropriations | Receipts | Transfers | Total Credits | Cash Payments | Transfers | Total Charges | Unexpended Balances |
|--|---------------------------|----------|-----------|---------------|---------------|-----------|---------------|---------------------|
| History of Laconia.....                      | \$2,000.00                |          |           | \$2,000.00    |               |           | \$4,500.00    | \$2,000.00          |
| Hydrant Service.....                         | 4,500.00                  |          |           | 4,500.00      | \$4,491.66    |           | \$8.34        |                     |
| Laconia Hospital.....                        | 5,000.00                  |          |           | 5,000.00      | 5,000.00      |           | 5,000.00      |                     |
| Laconia Airport Authority.....               | 500.00                    |          |           | 500.00        | 500.00        |           | 500.00        |                     |
| Lakes Region Development.....                | 900.00                    |          |           | 900.00        | 900.00        |           | 900.00        |                     |
| Moth & Forestry.....                         | 500.00                    |          |           | 500.00        | 57.98         | 442.02    | 500.00        |                     |
| Memorial Day.....                            | 300.00                    |          |           | 300.00        | 300.00        |           | 300.00        |                     |
| Public Library & Gale Park.....              | 11,671.37                 |          |           | 11,671.37     | 11,671.37     |           | 11,671.37     |                     |
| Public Wharves: Lakeport & Weirs.....        | 450.00                    |          |           | 450.00        | 45,000        |           | 450.00        |                     |
| Red Cross: Partial R't of Chapter House..... | 240.00                    |          |           | 240.00        | 240.00        |           | 240.00        |                     |
| Veterans Reunion.....                        | 1,000.00                  |          |           | 1,000.00      | 1,000.00      |           | 1,000.00      |                     |
| Victory Gardens.....                         |                           | 32.00    | 8.00      | 40.00         | 40.00         |           | 40.00         |                     |
| Vital Statistics.....                        | 225.00                    |          |           | 225.00        | 198.75        | 26.25     | 225.00        |                     |
| Weirs Development.....                       | 500.00                    | 1,761.73 |           | 2,261.73      | 1,112.12      | 1,149.61  | 2,261.73      |                     |

Exhibit I

CITY OF LACONIA  
 APPROPRIATIONS ACCOUNTS—Continued

Year Ended February 15, 1945

|                                  | Balances & Appropriations | Receipts    | Transfers  | Total Credits | Cash Payments | Transfers   | Total Charges | Unexpended Balances |
|----------------------------------|---------------------------|-------------|------------|---------------|---------------|-------------|---------------|---------------------|
| Payment On Bonds:                |                           |             |            |               |               |             |               |                     |
| Bridge & Highway Bonds .....     | 4,000.00                  |             |            | 4,000.00      | 4,000.00      |             | 4,000.00      |                     |
| City Hall Bonds.....             | 2,000.00                  |             |            | 2,000.00      | 2,000.00      |             | 2,000.00      |                     |
| Improvement Bonds.....           | 3,000.00                  |             |            | 3,000.00      | 3,000.00      |             | 3,000.00      |                     |
| Improvement Bonds.....           | 12,000.00                 |             |            | 12,000.00     | 12,000.00     |             | 12,000.00     |                     |
| Practical Arts H. S. Bonds ..... | 3,750.00                  |             |            | 3,750.00      | 3,750.00      |             | 3,750.00      |                     |
| School Equipment Notes .....     | 2,000.00                  |             |            | 2,000.00      | 2,000.00      |             | 2,000.00      |                     |
| Serial Improvement Notes .....   | 1,500.00                  |             |            | 1,500.00      | 1,500.00      |             | 1,500.00      |                     |
| Sewer & Road Bonds.....          | 3,000.00                  |             |            | 3,000.00      | 3,000.00      |             | 3,000.00      |                     |
| Street & Pavement Bonds .....    | 2,500.00                  |             |            | 2,500.00      | 2,500.00      |             | 2,500.00      |                     |
| Opechee Park Club House .....    | 4,000.00                  |             |            | 4,000.00      |               |             |               | 4,000.00            |
|                                  | \$639,255.92              | \$41,015.00 | \$5,148.08 | \$685,419.00  | \$591,475.31  | \$16,337.83 | \$607,813.14  | \$77,605.86         |

*Exhibit II*

CITY OF LACONIA  
EXCESS AND DEFICIENCY  
Year Ended February 15, 1945

**Credits:**

|                                  |             |
|----------------------------------|-------------|
| Balance unexpended Previous Year | \$20,045.33 |
| Laconia Shoe Co.                 | 4,599.54    |
| Miscellaneous Receipts           | 119.50      |
| Motor Vehicle 1943               | 2.36        |
| Motor Vehicle 1944               | 230.62      |
| Overlay for Abatements           | 6,963.17    |
| State of New Hampshire           | 317.28      |
| Aged Dependents                  | 651.10      |
| City Officers Expenses           | 645.06      |
| Fire Department                  | 303.75      |
| Fuel Department                  | 655.69      |
| Health Department                | 164.70      |
| Interest                         | 208.43      |
| Parks and Playgrounds            | 469.51      |
| Police Department                | 885.82      |
| Salaries                         | 100.30      |
| Schools 1943-44                  | 4,612.48    |
| Street Lighting                  | 183.47      |
| Support of Poor                  | 5,404.86    |
| Civilian Defense                 | 426.44      |
| Hydrant Service                  | 8.34        |
| Moth and Forestry                | 442.02      |
| Vital Statistics                 | 26.25       |
| Weirs Development                | 1,149.61    |
|                                  | <hr/>       |
|                                  | \$48,615.63 |

**Debits:**

|   |             |
|---|-------------|
| Transfers by vote of council:                         |             |
| Highways and Bridges for Snogo                        | \$8,607.55  |
| Opechee Community House                               | 4,000.00    |
| Revenue Account towards appropriations                | 10,000.00   |
| School Department towards cost of<br>day-care centers | 900.00      |
|   | <hr/>       |
|   | \$23,507.55 |



|   |             |
|---|-------------|
| Transfers to cover overdrafts:                  |             |
| City Map Project                                | \$281.91    |
| Elections and purchase of G. A. R. Hall         | 1,745.75    |
| Fees  | 29.95       |
| Highways and Bridges                            | 3,023.54    |
| Land Damage                                     | 22.00       |
| Licenses  | 4.75        |
| Maintenance City Offices                        | 88.88       |
| Municipal Court                                 | 235.46      |
| Property charged off 1942 Tax<br>(error)        | 6.20        |
| Victory Gardens                                 | 8.00        |
|   | \$5,446.44  |
| Balance—Current Assets over Current Liabilities | \$19,661.64 |

*Exhibit III*

CITY OF LACONIA

BALANCE SHEET

Year Ended February 15, 1945

**Current Assets:**

|                               |          |             |
|-------------------------------|----------|-------------|
| Cash                          |          | \$52,509.89 |
| Property Sold City for Taxes: |          |             |
| 1939                          | \$159.96 |             |
| 1940                          | 180.00   |             |
| 1941                          | 307.38   |             |
| 1942                          | 2,476.69 |             |
| 1943                          | 2,803.29 |             |
|                               |          | 5,927.32    |

**Accounts Receivable:**

|        |           |           |
|--------|-----------|-----------|
| Taxes: |           |           |
| 1938   | \$488.04  |           |
| 1939   | 669.92    |           |
| 1940   | 885.88    |           |
| 1941   | 1,591.78  |           |
| 1942   | 1,705.67  |           |
| 1943   | 2,244.01  |           |
| 1944   | 26,420.48 |           |
|        |           | 34,005.78 |

|  |              |
|--|--------------|
| Uncollected N. H. State Bonus Tax  | 4,620.00     |
| Property Acquired by Tax Titles  | 2,096.79     |
| Balance due from Martha E. Johnson— Difference Between Shortage and Bond Payment | 7,096.24     |
|  | <hr/>        |
|  | \$106,256.02 |

**Current Liabilities:**

|   |             |
|---|-------------|
| City Officers Expenses                            | \$400.00    |
| History of Laconia                                | 2,000.00    |
| Leavitt Fund                                      | 1,322.30    |
| Miscellaneous Liabilities                         | 915.87      |
| State of New Hampshire Bonus Tax                  | 5,767.48    |
| Motor Vehicle (1945)                              | 982.87      |
| Schools 1944-45                                   | 71,205.86   |
| Opechee Community House                           | 4,000.00    |
|   | <hr/>       |
|   | 86,594.38   |
|   | <hr/>       |
| Excess of Current Assets over Current Liabilities | \$19,661.64 |

*Exhibit IV*

CITY OF LACONIA

SERIAL DEBT

Year Ended February 15, 1945

|                            |              |              |
|----------------------------|--------------|--------------|
| TOTAL SERIAL DEBT          | \$117,250.00 |              |
| Bridge and Highway Bonds   |              | \$16,000.00  |
| City Hall Bonds            |              | 4,000.00     |
| Improvement Bonds          |              | 9,000.00     |
| Improvement Bonds          |              | 20,000.00    |
| Practical Arts H. S. Bonds |              | 41,250.00    |
| School District Notes      |              | 4,000.00     |
| Serial Improvement Notes   |              | 7,500.00     |
| Sewer and Road Bonds       |              | 3,000.00     |
| Street and Pavement Bonds  |              | 12,500.00    |
|                            | <hr/>        | <hr/>        |
|                            | \$117,250.00 | \$117,250.00 |

---

---

# **Vital Statistics**

---

---

BIRTHS REGISTERED IN THE CITY OF LACONIA FOR THE YEAR ENDING DECEMBER 31, 1944

| Date of Birth | Name of Child (if any) | Sex & Condition |        | Name of Father        | Maiden Name of Mother | Color | Residence of Parents | Occupation of Father | Birthplace of Father | Birthplace of Mother |
|---------------|------------------------|-----------------|--------|-----------------------|-----------------------|-------|----------------------|----------------------|----------------------|----------------------|
|               |                        | Male            | Female |                       |                       |       |                      |                      |                      |                      |
| 1             | Jacqueline Marie       | F               | L      | Arthur J. Snow        | Marie E. Sturgeon     | White | Laconia              | Inspector            | Brockton, Mass.      | Belmont              |
| 2             | Chester Julius, Jr.    | M               | L      | Chester J. Burrows    | Beatrice V. Plume     | White | Ctr. Sandwich        | Woodsmen             | Ctr. Sandwich        | Groton               |
| 3             | Pauline Joyce          | F               | L      | Alphonse E. Pelletier | Alice M. Drapau       | White | Laconia              | Grinder              | Concord              | Laconia              |
| 4             | Joseph Clinton Jr.     | M               | L      | Joseph C. Roper       | Doris A. Brown        | White | Meredith             | Lt. Army             | E. Orange, N. J.     | Jewett City, Ct.     |
| 5             | Nieve Mae              | F               | L      | Wesley A. Young       | Cora M. Burnor        | White | Tilton               | Maubin, Man          | Coruish              | Franklin             |
| 6             | Frank Iredehl Jr. 3rd  | M               | L      | Frank I. deHaveu Jr.  | Marjorie L. Dietrich  | White | Laconia              | Mech. Engr.          | Wayne, Pa.           | Rutherford, N. J.    |
| 7             | Alan Lewis             | M               | L      | Frank P. Eastman      | Hene G. Hammell       | White | Bristol              | Supervisor           | Lincoln              | Ashland              |
| 8             | Jane Dolores           | F               | L      | Joseph G. L. Gagne    | Mildred V. Miller     | White | Laconia              | Stock clerk          | St. Joseph, Can.     | Gray, Va.            |
| 8             | Margaret Louise        | F               | S      | Sammel H. Melnick     | Florence Zelig        | White | Laconia              | Shoe Dealer          | Russia               | Haverhill, Mass.     |
| 11            | Roland Joseph          | M               | L      | Roger F. Carignan     | Anne K. Martin        | White | Laconia              | Woodwkr.             | Barre, Vt.           | West Virginia        |
| 12            | Sandra Joan            | F               | L      | Louis J. Marceau      | Alice M. Dauphin      | White | Laconia              | Core Maker           | Barre, Vt.           | Lakeport             |
| 13            | Marsy Gay              | F               | L      | Floyd H. Emerson      | Gertrude H. Calkins   | White | Meredith             | Machinist            | Dunstable, Mass.     | Springfield, Mass.   |
| 16            | Russell Grant          | M               | L      | Clyde D. Blake        | Beatrice C. Monroe    | White | Pilton               | Salesman             | Whitefield           | Concord, Vt.         |
| 17            | Kenneth William        | M               | L      | Andrew W. Eldridge    | Gladys E. Grant       | White | Laconia              | Woodwkr.             | Lake Village         | Laconia              |
| 18            | Doris Elaine           | F               | L      | Raymond LaFrance      | Martha E. Gilman      | White | Ctr. Harbor          | Stable man           | Ossipee              | Tamworth             |
| 18            | Nancy Lee              | F               | L      | Raymond G. Provost    | Lilly Hemingway       | White | Laconia              | Truckman             | Franklin             | Franklin             |
| 18            | George Freeman, Jr.    | M               | L      | George F. Sauborn     | Elmer M. Hackett      | White | Laconia              | U. S. N. R.          | Concord              | Lakeport             |
| 19            | Henrietta Fay          | F               | L      | Lewis M. Grey         | Charlotte Dearborn    | White | Moultonboro          | Stock Clerk          | Meredith             | Moultonboro          |
| 21            | Fred Michael           | M               | L      | Fredrick K. Weeks     | Evelyn K. Langill     | White | Laconia              | U. S. Army           | Maine                | Plymouth             |
| 24            | David Patrick          | M               | L      | Peter A. Dural        | Mary T. Corcoran      | White | Laconia              | Supervisor           | Gilford              | Lowell, Mass.        |
| 25            | Linda Wilbur, Jr.      | F               | L      | Armand L. Leroux      | Patricia M. Ring      | White | Laconia              | Laborer              | Manchester           | Belmont              |
| 25            | Marilyn Mae            | F               | L      | Eston W. Bird         | Harriet L. Harvey     | White | Meredith             | Marker               | Laconia              | Wentworth            |
| 26            | George Albert          | M               | L      | Carl A. Chase         | Marian M. Watson      | White | Meredith             | Chef                 | Haverhill            | Whitefield           |
| 29            | Robert Joseph          | M               | L      | Gaston P. Jordan      | Marie E. LaCasse      | White | Laconia              | Restaurant           | Laconia              | Littleton            |
| 29            | Frank Theodore R.      | M               | L      | Fred B. Van Dine      | Evelyn S. Pickering   | White | Meredith             | Tool Maker           | Berlin               | Tilton               |
| 1             | Julian Frederick       | M               | L      | Robert E. Hislop      | Winnifred I. Doane    | White | Laconia              | U. S. Army           | Beverly, Mass.       | Keenebunkp't Me      |
| 1             | Seely Fred             | M               | L      | Julian F. Locke       | Cecile C. Grant       | White | Laconia              | Machinist            | Hooksett, Mass.      | Danvers, Can.        |
| 2             | Howard Kimball, Jr.    | M               | L      | Fred S. White         | Dorothy E. Whitney    | White | Laconia              | Salesman             | Whiting, Vt.         | Utica, N. Y.         |
|               |                        | M               | L      | Howard K. Ballou      | Helen B. Bousquette   | White | Laconia              | Real Estate          | Hill                 | Laconia              |

|         |                    |   |   |   |                       |                      |             |               |                   |                    |
|---------|--------------------|---|---|---|-----------------------|----------------------|-------------|---------------|-------------------|--------------------|
| 3       | Michael David      | M | S | 1 | Richard W. Haven      | Mary L. Lord         | Gilford     | Shop Clerk    | Wiscassette, Me.  | Laconia            |
| 5       | Philip James       | M | L | 3 | Philip S. Robinson    | Alice G. Bailey      | Sanbornton  | Sander        | Jermond           | New Boston         |
| 6       | George Edward      | M | L | 4 | Raymond W. Dalton     | Alice G. Bumps       | Tilton      | Moulder       | Winnisquam        | Winthrop, Mass.    |
| 7       | John Crowley       | M | L | 1 | Montolian Reynolds    | Rita K. Crowley      | Laconia     | Machinist     | Meredith          | Franklin           |
| 8       | Ronald Andrew      | M | L | 3 | Rolland A. Rombler    | Evelyn S. Bagley     | Tilton      | Loam fixer    | Franklin          | Meredith           |
| 9       | Lorraine Doris     | M | F | 1 | Edmund A. Brulotte    | Bleanche M. Gagne    | Laconia     | Mechanic      | Felton            | Somersworth        |
| 9       | Stephen Arthur     | M | L | 2 | Arthur T. Breton      | Beatrice I. Little   | Laconia     | Screw Mach.   | Laconia           | Woodsville         |
| 11      | John Alvin         | M | L | 1 | John F. Helms         | Agnes B. Grant       | Laconia     | U. S. Air C.  | Fritsfield        | Laconia            |
| 13      | Richard William    | M | L | 2 | Merrill G. Reische    | Yvonne M. Camann     | Meredith    | M. Doctor     | New York, N. Y.   | New York, N. Y.    |
| 13      | Frank John         | M | L | 2 | Alfred J. Decavo      | Yvonne M. Gagne      | Laconia     | Truck Driver  | Newport, Vt.      | Laconia            |
| 14      | Louise Helen       | M | L | 1 | Dorea J. Decavo       | Helen L. Curtiss     | Laconia     | Machinist     | Canaan            | W. Hartford, Ct.   |
| 15      | Barry Joan         | F | L | 2 | Walter S. Staples     | Mildred E. Goodwin   | Laconia     | Mgr. Farm     | Eliot, Me.        | Eliot, Me.         |
| 15      | Barbara Gladys     | F | L | 3 | John Noseworthy       | Ruth E. Herbert      | Plymouth    | Serv. Store   | Eliot, Me.        | Eliot, Me.         |
| 17      | John Jr.           | M | L | 2 | John Noseworthy       | Reva J. Cornier      | Plymouth    | Shoe wkr.     | Campton           | Rumney             |
| 17      | Gerard Francis     | M | L | 1 | James F. Everett      | Thelma P. Tabor      | Laconia     | Foreman       | Laconia           | Laconia            |
| 20      | James Francis, Jr. | M | L | 2 | Richard C. Clapp      | Mae J. Blaisdell     | Laconia     | Machine Op.   | Woonscocket, R.I. | Burlington, Vt.    |
| 21      | David Edward       | M | L | 1 | Keneth R. Dunlap      | Yvonne I. Lesieur    | Laconia     | Internal Rev. | Concord           | Plymouth           |
| 23      | Kenneth Robert     | M | L | 3 | Albert W. Bozarth     | Anne Adams           | Laconia     | Lt. Army      | Franklin          | Nashua             |
| 23      | Marsha Dawn        | M | L | 1 | Albert L. Coombs      | Carolyn E. Zinowski  | Laconia     | Clergyman     | Greenfield, N. J. | New Hampshire      |
| 23      | Robert Linscott    | M | L | 1 | Dana W. Hunkins       | Arlene I. Little     | Laconia     | Tool grinder  | Amesbury, Mass.   | Mio, Mich.         |
| 24      | Dana William       | M | L | 1 | Boardman G. Randall   | Mary E. Robinson     | Laconia     | Wood wkr.     | Laconia           | Laconia            |
| 24      | Peter Greenough    | M | L | 1 | Harold A. Woodward    | Hattie M. Boswell    | Laconia     | Laborer       | Portsmouth        | Laconia            |
| 26      | Carlton Harold     | M | L | 7 | John W. Coons         | Mary E. Peterson     | Quincy      | Professor     | Berlin, Me.       | Quincy             |
| 27      | Polly Joanna       | F | L | 1 | Lloyd E. Bailey       | Rose M. Goupe        | Tilton      | Mechanic      | Berlin Hgts., O.  | Bradford, Vt.      |
| 29      | Florence Eileen    | F | L | 4 | Alvan E. Fontaine     | Arlene T. Dion       | Laconia     | U. S. Army    | Laconia           | Laconia            |
| Mar. 21 | Patricia Ann Dion  | F | L | 1 | Ernest R. Colburn     | Edna L. Abbott       | Franklin    | Laborer       | Franklin          | Franklin           |
| 6       | Richard Earl       | M | L | 5 | William G. Keuch      | Margaret E. Rosi     | Meredith    | Estimator     | Plymouth          | Sandwich           |
| 10      | Brenda             | F | L | 2 | Chas. N. Roberts, Jr. | Geraldine Bushy      | Meredith    | Meat Cutter   | Colebrook         | Colebrook          |
| 10      | Andrew Conrad, 2nd | M | L | 3 | Andrew C. Beck        | Margoric I. Hoyt     | Meredith    | Foreman       | Meredith          | Lakeport           |
| 11      | Linda Jane         | F | L | 2 | Hector G. Carrier     | Lucile Caverly       | Laconia     | Dry Cleaner   | St. Johnsbury Vt. | Jacksonville, Fla. |
| 11      | Dorothy Marie      | F | S | 2 | Arthur K. Allen       | Exilda I. Paquette   | Laconia     | Truck driver  | Laconia           | Laconia            |
| 11      | Richard Kenneth    | M | L | 3 | Edward C. Abbott      | Dorothy M. Nedeau    | Laconia     | Ski Maker     | Laconia           | Lowell, Mass.      |
| 12      | Judith Farnum      | F | L | 2 | Edward H. Moulton     | Dorothy E. Howe      | Tilton      | Contractor    | Laconia           | Lincoln            |
| 14      | Arline Marion      | F | L | 3 | Frederick W. Brace    | Edna M. Bechard      | Lochmere    | Loom fixer    | Tilton            | Sanbornton         |
| 16      | Gail Patricia      | F | L | 3 | Floyd W. Dearborn     | Virginia M. Bralnerd | Laconia     | Ship, Clerk   | Gilmanton         | Hillsboro          |
| 16      | Patricia Anne      | F | L | 2 | George C. Hatch       | Velma A. Carroll     | Laconia     | Machinist     | Tilton            | Tilton             |
| 16      | Virginia Lillian   | F | S | 3 | Edsol Hunt            | Christabel Aldrich   | Laconia     | Dairy Mau     | The Weirs         | Laconia            |
| 18      | Jeffrey Spaulding  | M | L | 1 | James B. Stamps       | Ann B. Rogers        | Plymouth    | Laborer       | Plymouth          | Plymouth           |
| 19      | Ronald Austin      | M | L | 1 | Bartelgh I. Moulton   | Mary E. M. Kelly     | Laconia     | Tractor Op.   | Sharon, Vt.       | Gilford            |
| 19      | Virginia Elizabeth | F | L | 2 | Raymond R. Head       | Evelyn M. Kelly      | Moultonboro | Cashier       | Seattle, Wash.    | Berlin, N. Y.      |
| 19      | Wanda Gail         | F | L | 1 | Phyllis M. Huggins    |                      | Laconia     |               | Brooklyn, N. Y.   | Woodstock, Vt.     |
|         |                    |   |   |   |                       |                      | Laconia     |               | Newport           | Newport            |

## BIRTHS—Continued

| Date of Birth | Name of Child (if any) | Sex & Condition |        | Name of Father       | Maiden Name of Mother | Color | Residence of Parents | Occupation of Father | Birthplace of Father | Birthplace of Mother |
|---------------|------------------------|-----------------|--------|----------------------|-----------------------|-------|----------------------|----------------------|----------------------|----------------------|
|               |                        | Male            | Female |                      |                       |       |                      |                      |                      |                      |
| 19            | Sandra Louise          |                 | F      | Oliver N. Langevin   | Mary J. Maltais       | White | Gilmanston           | Logger               | Pittsfield           | Concord              |
| 21            | Virginia Dawn          |                 | F      | Bertram I. Banfill   | Marion V. Perry       | White | Laconia              | Ski Worker           | Tilton               | Manchester           |
| 21            | Philip Michael         |                 | F      | Robert N. Bernier    | Evelyn M. Reed        | White | Belmont              | Leather cuttr        | Belmont              | Belmont              |
| 24            | Sandra Jeanne          |                 | F      | Elza T. Bean         | Diana A. Welch        | White | Meredith             | Radio Oper.          | Milton, Okla.        | Boston, Mass.        |
| 25            | Winnifred              |                 | F      | Neil M. MacDonald    | Arlene A. Ingalls     | White | Quincy               | Rigger               | North Haverhill      | Northfield           |
| 26            | Robert Edward Jr.      |                 | M      | Robert E. Brace      | Jean M. Morrison      | White | Laconia              | Laube Oper.          | Downers Gr., Ill     | Franklin             |
| 26            | William Bradley        |                 | M      | Keith L. Burns       | Virginia M. Bean      | White | Franklin             | U. S. Army           | Laconia              | Laconia              |
| 27            | Simone Marie           |                 | F      | Adelbert J. Doucet   | Alice Z. Maheux       | White | Laconia              | Machinist            | Laconia              | Laconia              |
| 27            |                        |                 | F      | Howard T. Knowles    | Marion E. White       | White | Laconia              | Bendix Rep.          | Montclair, N. J.     | Newark, N. J.        |
| 28            | Darline Belle          |                 | F      | James S. Robertson   | Verna E. Moulton      | White | Laconia              | Baker                | Aberdeen, Scot.      | Gilmanston           |
| 29            | Reginald Stephen       |                 | M      | Reginald S. White    | Beverly Whitten       | White | Laconia              | U. S. Navy           | Gilford              | Laconia              |
| Apr. 1        | Claire Doris           |                 | F      | Bertrand J. Morin    | Anta B. Bissonnette   | White | Laconia              | Machinist            | Laconia              | Laconia              |
| 4             | Peter Bruce            |                 | M      | Sam E. Gilman        | Mary M. McGlaunlin    | White | Belmont              | U. S. Army           | Laconia              | Laconia              |
| 5             | Marie Elaine           |                 | F      | Carl L. Stockbridge  | Eleanor D. Patten     | White | Belmont              | Truck driver         | Gilmanston           | Belmont              |
| 6             | James Thomas           |                 | M      | Gerald I. Gard       | Verna E. Watson       | White | Laconia              | Machinist            | Atbol, Mass.         | Laconia              |
| 7             | Walker Clarence Jr.    |                 | M      | Lawrence Baldi       | Ola L. Burbank        | White | Belmont              | U. S. Army           | Ware, Mass.          | Laconia              |
| 7             | Patricia Ann           |                 | F      | Walter C. Provost    | Charlotte M. Hawkins  | White | Laconia              | Wholesaler           | Portsmouth           | Laconia              |
| 7             | Walter Cole, Jr.       |                 | M      | Walter C. Varrell    | Olive B. Noakes       | White | Belmont              | Machinist            | Belmont              | New Boston           |
| 8             | Stephen Richard        |                 | M      | Joseph W. Roux       | Alice E. Stevens      | White | Belmont              | Painter              | Franklin             | Laconia              |
| 8             |                        |                 | F      | Veronica H. Morin    | Veronica H. Morin     | White | Laconia              | U. S. Navy           | Laconia              | Laconia              |
| 9             | Carole Ann             |                 | F      | Raymond E. Haines    | Martha Ellsworth      | White | New Hampton          | Farmer               | Center Harbor        | Franklin             |
| 10            | Raymond George         |                 | M      | Gordon M. Hibbard    | Alice L. Masse        | White | Laconia              | Lumberjack           | Lewiston, Me.        | Laconia              |
| 11            | Helen Louise           |                 | F      | Normand R. Pelletier | Pearl V. Peavy        | White | Laconia              | U. S. Army           | Concord              | Laconia              |
| 11            | Juanita Gail           |                 | F      | Arthur A. LaBoute    | Diane Mirchell        | White | Gilford              | Farmer               | Franklin             | Laconia              |
| 13            | Joseph Paul R.         |                 | M      | Arthur M. Eivrs      | Gertrude J. Atkinson  | White | Belmont              | Garage man           | Lakeport             | Laconia              |
| 13            | Penelope Eleanor       |                 | F      | Everett J. Samborn   | Viola F. Rose         | White | Gilford              | Asst. Patrol         | Gilford              | Laconia              |
| 13            | Richard Everett        |                 | M      | Ronald E. Stroud     | Constance St. Clair   | White | Tilton               | U. S. Army           | Hudson, Mass.        | Laconia              |
| 15            | Donald Jean            |                 | M      | Arthur C. Elliott    | Gertrude Kendall      | White | Laconia              | U. S. Army           | Lakeport             | Laconia              |
| 15            | Bruce Arthur           |                 | M      | Gaston A. Fortin     | Eva M. Aldrich        | White | Norfolk, Va.         | Investigator         | Laconia              | Wollaston, Mass      |
| 15            | David Arthur           |                 | M      | Richard L. Hough     | Lena R. Page          | White | Laconia              | Machinist            | England              | Rochester            |



|    |                   |  |   |                      |                       |                      |              |                  |                  |                   |
|----|-------------------|--|---|----------------------|-----------------------|----------------------|--------------|------------------|------------------|-------------------|
| 15 | Sharon Elleen     |  |   |                      | David H. Schofield    | Dorothy M. Mansfield | Laconia      | U. S. Navy       | Wolfeboro        | Laconia           |
| 17 | Sally Ann         |  |   | Aaron C. Smith       | Geraldine L. Bryant   | Meredith             | Farmer       | Meredith         | No. Sandwich     | Gilmanton         |
| 18 | Marsha            |  |   | Joseph F. Piszczek   | Elleanor M. Sargent   | Laconia              | Machinist    | Franklin         | Belmont          | Belmont           |
| 20 | Elaine Carol      |  |   | Elmer F. Derby       | Ruth M. Dow           | Belmont              | Laborer      | Plainfield       | Whitefield       | Belmont           |
| 21 | Susan Ellen       |  |   | Richard I. Glidden   | Jean Garland          | Laconia              | Dairy Man    | Whitefield       | Whitefield       | Belmont           |
| 24 | Daniel Albert     |  | M | Henry E. Gaudet      | Ayvonne R. Fredette   | Laconia              | Market Own.  | New Bedford      | Mas              | Mas               |
| 27 | Ariene Evelyn     |  | M | Roger Cormier        | Evelyn R. Stokes      | Laconia              | Lumberman    | Laconia          | Laconia          | Laconia           |
| 3  | Steve Thomas      |  | M | Lyman R. Sanborn     | Ina L. Maki           | Portland             | Truck driver | Laconia          | Laconia          | Laconia           |
| 4  | Virginia Lee      |  | M | Fred R. Firth, Jr.   | Lillian O. Cole       | Laconia              | U. S. Army   | Lowell           | Lowell           | Lowell            |
| 4  | Sally Ann         |  | M | Norman R. Martin     | Dorothy M. Peters     | Meredith             | Acting P. M. | Meredith         | Meredith         | Meredith          |
| 6  | Mitchell Jay      |  | M | Nathan E. Shur       | Sarah Eisman          | Laconia              | Mechanic     | Detroit, Mich.   | Detroit, Mich.   | Baltimore, Md.    |
| 7  | Robert Ernest     |  | M | Harold E. Tucker     | Alice M. Gould        | Laconia              | Farmer       | Tilton           | Tilton           | Whitefield        |
| 7  | Ann               |  | M | Wm. E. Hennessey     | Alpha Marcon          | Northfield           | Farmer       | Tilton           | Tilton           | Whitefield        |
| 10 | Marcia Ann        |  | M | Wm. E. Hennessey     | Alpha Marcon          | Northfield           | Farmer       | Tilton           | Tilton           | Whitefield        |
| 10 | William Richard   |  | M | Adolf Grisser        | Anna Ottinger         | London               | U. S. Army   | Newfield, Me.    | Newfield, Me.    | Wakefield         |
| 12 | Nancy Jane        |  | M | Wm. W. Burrows       | Sora E. Davis         | Wolfeboro            | Carpenter    | Germany          | Germany          | Wolfeboro         |
| 13 | Richard Aldee     |  | M | Aldee W. Vallee      | Exzella A. Grenier    | Wolfeboro            | Mail Carrier | Germany          | Germany          | Wolfeboro         |
| 13 | Natalie Carol     |  | M | Erwin L. Walker      | Ina C. Small          | Laconia              | Shoe Wkr.    | Laconia          | Laconia          | Cascade           |
| 14 | Louis Miriam      |  | M | Vance O. Duff        | Alice D. Smith        | Laconia              | U. S. Army   | Whitefield       | Whitefield       | Cascade           |
| 16 | Diane Mary        |  | M | Wilfred P. Nedeau    | Iva E. Aldrich        | Laconia              | Machinist    | Bradford, Vt.    | Bradford, Vt.    | Bristol           |
| 16 | Gary Dwight       |  | M | Howard I. St. Clair  | Beula M. Antrim       | Laconia              | Burrer       | Meredith         | Meredith         | Gilford           |
| 16 | Pamela Rosemary   |  | M | Herbert R. Smith     | Beula M. Antrim       | Laconia              | At Home      | Laconia          | Laconia          | Hebron, Ind.      |
| 17 | George Ellis      |  | M | Benjamin Zolofsky    | Helena Boissonneault  | Laconia              | Dairy hand   | Laconia          | Laconia          | Hebron, Ind.      |
| 19 | Ruth Merle        |  | M | Randolph D. Morrison | Minna Kanifman        | Laconia              | Mgr. Store   | Island Pond, Vt. | Island Pond, Vt. | Hebron, Ind.      |
| 21 | Zane Grey         |  | M | Ernest E. MacDonald  | Mary L. Way           | Laconia              | Inspector    | Webster, Mass.   | Webster, Mass.   | Hebron, Ind.      |
| 22 | Clyde Malcolm     |  | M | Charles E. Gilbert   | Ethel B. Diack        | Meredith             | U. S. Army   | Meredith         | Meredith         | Fall River, Mass. |
| 22 | Alice Stella      |  | M | Charles E. Gilbert   | Mary Mahoux           | Laconia              | Machinist    | Union            | Quincy, Mass.    | Quincy, Mass.     |
| 23 | Louis Carol       |  | M | Cecil M. Legassie    | Norma A. Eastman      | Laconia              | Farmer       | Laconia          | Concord          | Concord           |
| 23 | Linda Lorraine    |  | M | Charles R. Plummer   | Marbra Stinson        | Wololancet           | Machinist    | Laconia          | Portland, Me.    | Colebrook         |
| 24 | John Henry Jr.    |  | M | Robert H. Greenmore  | Pauline E. Fabian     | Laconia              | Time keeper  | Berlin           | Berlin           | Wickford, R. I.   |
| 25 | Robert Henry Jr.  |  | M | Leander G. Pynn, Jr. | Ruth Bennett          | Laconia              | U. S. Army   | Alexandria       | Alexandria       | Wickford, R. I.   |
| 26 | Thomas Damon      |  | M | John F. Goodwin      | Ruth E. Jewell        | Meredith             | U. S. Army   | Laconia          | Laconia          | Laconia           |
| 27 | Dale Ralph        |  | M | Hector G. Patten     | Doris A. Beede        | Laconia              | Shovel Oper. | Plymouth         | Natick, Mass.    | Natick, Mass.     |
| 30 | Dorothy Ann       |  | M | Arthur C. King       | Arlene M. Bosselait   | Laconia              | U. S. Army   | Quincy, Mass.    | Laconia          | Laconia           |
| 30 | Albert John 3rd   |  | M | Richard W. Greenough | Edith K. Walker       | Belmont              | Set-up Man   | Quincy, Mass.    | Greenville       | Greenville        |
| 31 | Kathleen Hildreth |  | M | Daniel J. Mac Kinnon | Margdalene Czapovich  | Wololancet           | Carpenter    | Newark           | Framingham, Mas. | Framingham, Mas.  |
| 31 | Richard Francis   |  | M | Roland E. Isabelle   | Josephine H. Lowell   | Laconia              | Prod. Supt.  | Concord          | Concord          | Framingham, Mas.  |
| 1  | John Swain Snow   |  | M | Otis P. Drake        | Hortense C. Blanchard | Laconia              | U. S. Army   | Lowell, Mass.    | Lowell, Mass.    | Bucksport, Me.    |
| 1  | Theresa Jeanne    |  | M | Harold F. Pearson    | Louise D. Parlow      | Belmont              | U. S. Army   | Laconia          | Laconia          | Bucksport, Me.    |
| 1  | Keneth Leslie     |  | M | Harold J. Learned    | Althea Beane          | New Hampton          | Lumber wkr.  | Laconia          | Laconia          | Belmont           |
| 2  | Ann Louise        |  | M | Charles W. Dinger    | Pitt M. Jalbert       | Epsom                | Jeep         | Meredith         | Meredith         | Belmont           |
| 2  | Harold            |  | M |                      |                       | Laconia              | U. S. Navy   | Wakefield, Mass. | Wakefield, Mass. | Laconia           |
| 2  | Gilbert Rueffson  |  | M |                      |                       | Tilton               | U. S. Army   | Heberville, Pa.  | Heberville, Pa.  | Lakeport          |
| 2  |                   |  | M |                      |                       | Tilton               |              |                  |                  | Tilton            |



BIRTHS—Continued

| Date of Birth | Name of Child (if any) | Sex & Condition |        | Name of Father       | Maiden Name of Mother | Color | Residence of Parents | Occupation of Father | Birthplace of Father | Birthplace of Mother |
|---------------|------------------------|-----------------|--------|----------------------|-----------------------|-------|----------------------|----------------------|----------------------|----------------------|
|               |                        | Male            | Female |                      |                       |       |                      |                      |                      |                      |
| 3             | Glenna                 | F               | L      | John C. Camp         | Susan Bryant          | White | Laconia              | Elt. Instruct.       | Hartford, Conn.      | Newton, Mass.        |
| 4             | Allen Percy            | M               | L      | Clifton J. Hodgdon   | Violet L. Ladd        |       | Franklin             | Elec. Sta. Op.       | Pittsfield           | Bennington           |
| 5             | Harry Walter           | M               | L      | Philip J. Cotton     | Barbara Varney        |       | Laconia              | Grinder              | Laconia              | Franklin             |
| 6             | Dorothy Ann            | F               | L      | Albert H. Watson     | Bertha V. Jenot       |       | Laconia              | Machinist            | New Hampton          | Tamworth             |
| 6             | Katherine Alice        | F               | L      | Lloyd J. Blackey     | Agnes I. Johnson      |       | Ctr. Harbor          | Truck driver         | Moultonboro          | St. Odillon, Can.    |
| 6             | Gille                  | M               | L      | Delphis Baillargeon  | Alexandrine Duval     |       | Laconia              | Farmer               | Laconia              | Ludlow, Mass.        |
| 8             | Rose Marie             | F               | L      | Arthur A. Sorrell    | Jane T. Laska         |       | Laconia              | Service man          | Laconia              | Manchester           |
| 9             | Robert Donald          | M               | L      | Orl C. Young         | Patricia G. Dupuis    |       | Laconia              | Guard                | Lowell, Mass.        | Tilton               |
| 9             | Sandra                 | F               | L      | Aime J. Gelinus      | Hazel C. Elliott      |       | Tilton               | U. S. Navy           | Manchester           |                      |
| 9             | Virginia Amy           | F               | L      | Robert O. Maloney    | Corinna C. Marston    |       | Meredith             | Electrician          | Meredith             |                      |
| 10            | Sally Jean             | F               | L      | Wayne L. Stall       | Charlotte Collins     |       | Laconia              | U. S. Navy           | Morgan Sta., Pa.     | Laconia              |
| 10            | Michael Raymond        | M               | L      | Raymond Normandin    | Julia A. O'Connor     |       | Laconia              | Mer. Marine          | Lowell, Mass.        | Laconia              |
| 10            | Nancy Adrienne         | F               | L      | Joseph H. Namit      | Thelma L. DeHart      |       | Laconia              | Machinist            | Laconia              | Laconia              |
| 11            | Margaret Ann           | F               | L      | Gerald L. Morin      | Marjorie H. Lord      |       | Laconia              | U. S. Army           | Laconia              | Laconia              |
| 11            | Howard Michael         | M               | L      | Roger L. Mareau      | Marjorie E. Alard     |       | Laconia              | Inspector            | Ashland              | Center Harbor        |
| 14            | Patricia Ann           | F               | L      | Howard O. Archibald  | Rachel D. Decelles    | White | Meredith             | Salesman             | Laconia              | Laconia              |
| 14            | Richard Gray           | M               | L      | Richard C. Smith     | Bernice M. Dow        |       | Laconia              | Laborer              | Center Sandwich      | Concord              |
| 15            | Marjorie Louise        | F               | L      | Richard Gray         | Sylvia B. Burnham     |       | Laconia              | Carpenter            | Center Sandwich      | Dorchester           |
| 15            | William Irving         | M               | L      | Romeo R. deBlots     | Mary J. Walker        |       | Laconia              | Analyst              | Everett, Mass.       | Laconia              |
| 15            | Joy Mary               | F               | L      | Paul A. Swenson      | Annie E. Emery        |       | Laconia              | Police man           | Putnam, Conn.        | Putnam, Conn.        |
| 17            | Mary Elizabeth         | F               | L      | Sydney R. Batchelder | Ada M. Jacobs         |       | Meredith             | U. S. Navy           | Meredith             |                      |
| 17            | Jan Jacobs             | M               | L      | Roger L. Harris      | Anita E. LePage       |       | Laconia              | Sheet Metal          | Laconia              | Laconia              |
| 17            | Priscilla Lucy         | F               | L      | Elmer F. Curry       | Mervene J. Rogers     |       | Concord              | Machinist            | Laconia              | Laconia              |
| 18            | Brian William          | M               | L      | Walter E. Rollo      | Phyllis A. Moore      |       | Concord              | Truck driver         | Malden, Mass.        | Lakeport             |
| 18            | Donna Lou              | F               | L      | Royal L. Page        | Lucille M. Stickey    |       | Loudon               | Farmer               | Belmont              | London               |
| 19            | Stuart Royal           | M               | L      | Herbert F. Ford      | Eva G. Gagnon         |       | Belmont              | Machinist            | Warner               | Lisbon               |
| 20            | Susan Jean             | F               | L      | George J. Turcotte   | Marie C. LaRoche      |       | Laconia              | Machinist            | Laconia              | Laconia              |
| 21            | Jerry Robert           | M               | L      | Arthur O. Dauphinais | Marguerite L. Dunn    |       | Laconia              | U. S. Army           | Fitchburg, Mass.     | Walden, Vt.          |
| 21            | Madeline Marie         | F               | L      | Jackson H. Duso      | Viola C. Frazier      |       | Belmont              | U. S. Army           | Enosburg F., Vt.     | Belmont              |
| 21            | Anthony Jackson        | M               | L      | Walter E. Walker     | Myrtle L. Page        |       | Tamworth             | Tractor Op.          | Tamworth             | Danbury              |
| 22            | Richard Earl           | M               | L      |                      |                       |       |                      |                      |                      |                      |

|    |                       |   |   |   |   |   |                       |                       |            |              |                 |                  |
|----|-----------------------|---|---|---|---|---|-----------------------|-----------------------|------------|--------------|-----------------|------------------|
| 22 | Roberta Louise (1943) |   |   |   |   |   | Robert B. Woodman     | Kathryn L. Bickford   | Meredith   | Farmer       | Meredith        | Meredith         |
| 23 | Leun Lucille          | M | F | L | L | 1 | Herman P. Nedeau      | Jeanette F. Baron     | Laconia    | Mailer       | Laconia         | Laconia          |
| 24 | Tony Alvah            | M | F | L | L | 1 | Frank J. Sparr        | Mary L. Sanborn       | Laconia    | Teamster     | Laconia         | Bridgton, Me.    |
| 25 | John George           | M | F | L | L | 1 | Paul E. Huard         | Pauline A. Gendron    | Winnisquam | U. S. Army   | Manchester      | South Troy, Vt.  |
| 26 | Paul Joseph Leo       | M | F | L | L | 1 | Clayton E. Burke      | Beatrice G. Lachumier | Belmont    | Mgr. Store   | Manchester      | Manchester       |
| 27 | James Edward          | M | F | L | L | 1 | Lawrence E. Burke     | Simone Y. Morin       | Belmont    | Milwright    | Laconia         | Laconia          |
| 28 | Lawrence Edward Jr.   | M | F | L | L | 1 | Fred M. Bagley        | Simone Y. Morin       | Laconia    | Army Air C.  | Laconia         | Laconia          |
| 29 | Alfred Raymond        | M | F | L | L | 1 | Earle Hollins         | Dorothy T. Smith      | Laconia    | Foreman      | Franklin        | Sandwich         |
| 30 | Katherine Ann         | M | F | L | L | 3 | Pierre D. Vuilleumier | Mary B. Peavey        | Laconia    | Truck driver | Haverhill       | Laconia          |
| 30 | Arthur Francis        | M | F | L | L | 1 | Raymond A. Joyce      | Beatrice H. Honeyman  | Laconia    | U. S. Air C. | Monktonboro     | Dobbs Ferry NY   |
| 30 | Virginia Marlan       | M | F | L | L | 1 | Alfred L. Drake       | Adla K. Menard        | Laconia    | U. S. Army   | Laconia         | Worcester, Mass. |
| 31 | Paul Raymond          | M | F | L | L | 4 | Donald E. Musgrove    | Marjorie G. Gardner   | Laconia    | Needle mkr.  | Laconia         | E. Ryegate, Vt.  |
| 31 | Dona Lee              | M | F | L | L | 4 | Henry R. Jordan       | Geneva C. Gilbert     | Meredith   | Teacher      | Worcester, Mass | No. Woodstock    |
| 32 | Joanne Raymond        | M | F | L | L | 1 | Raymond J. Hneber     | Simone M. Labate      | Belmont    | Sawmill wkr. | Tilton          | Tilton           |
| 32 | Henry Raymond         | M | F | L | L | 1 | Thomas H. Burns       | Evelyn M. Fitzgerald  | Belmont    | Farmer       | Laconia         | Lyndonville, Vt. |
| 32 | Albert Gerard         | M | F | L | L | 3 | Richard K. Burleigh   | Annie V. Goodwin      | Laconia    | Farmer       | Laconia         | Laconia          |
| 32 | William Francis       | M | F | L | L | 2 | Leroy W Chamberlain   | Edna R. Seavey        | Belmont    | Machinist    | Laconia         | Laconia          |
| 32 | Ervln Walter          | M | F | L | L | 4 | William O. Robbins    | Hazel I. O'Connor     | Belmont    | U. S. Army   | Laconia         | Laconia          |
| 33 | Synthia Ann           | M | F | L | L | 1 | Frederick H. Fabian   | Juliette E. Blair     | Belmont    | U. S. Army   | Laconia         | Laconia          |
| 34 | Madeline Louise       | M | F | L | L | 3 | Arthur O. Bishop      | Mabel M. Kennedy      | Laconia    | U. S. Army   | Laconia         | Laconia          |
| 34 | Shirley Kenella       | M | F | L | L | 3 | Walter G. Allen       | Hazel L. Fortin       | Laconia    | Photographer | Manchester      | Laconia          |
| 34 | Patricia Ann          | M | F | L | L | 3 | Robert E. Aldrich     | Rachel G. Roberts     | Laconia    | U. S. Army   | Laconia         | Laconia          |
| 34 | Walter George Jr.     | M | F | L | L | 2 | Geo. M. Bissonnette   | Lucille E. Morin      | Laconia    | Store Mgr.   | Laconia         | Laconia          |
| 34 | Robert James          | M | F | L | L | 2 | Richard H. St. Clair  | Virginia L. Toy       | Belmont    | Army Air C.  | Chelsea         | Montclair, N. J. |
| 34 | Cecile Patricia       | M | F | L | L | 1 | Robert E. Hudson      | Jeanne E. Currier     | Belmont    | Underwriter  | Gifford         | Brooklyn, N. Y.  |
| 34 | Richard Toy           | M | F | L | L | 1 | Robert L. Richardson  | Eleanor M. Page       | Belmont    | Machinist    | Ashland         | Laconia          |
| 34 | Robert Edward 2nd     | M | F | L | L | 1 | Clarence S. Dodge     | Irene Huard           | Gifford    | U. S. Army   | Laconia         | Laconia          |
| 10 | Page                  | M | F | L | L | 1 | Francis J. Boucher    | Irene R. Simoneau     | Laconia    | Truck driver | Laconia         | Laconia          |
| 11 | Henry Clarence        | M | F | L | L | 2 | Arthur C. Sinclair    | Etta G. Clapper       | Laconia    | Truck        | Laconia         | Laconia          |
| 12 | Raymond William       | M | F | L | L | 2 | Carl W. Greenwood     | Rosanna A. Chabot     | Laconia    | Baker        | Somersworth     | Laconia          |
| 13 | Arthur Conrad, Jr.    | M | F | L | L | 2 | Maurice A. Cote       | Irene M. Gagne        | Laconia    | Burrer       | Laconia         | Laconia          |
| 13 | Carlena Sue           | M | F | L | L | 7 | Arthur E. Lavallee    | Beverly H. Bridg      | Concord    | Army Air C.  | Laconia         | Laconia          |
| 14 | Fernand Gerard        | M | F | L | L | 6 | James H. Moore        | Edwina M. Lavallee    | Concord    | U. S. Army   | Laconia         | Laconia          |
| 14 | Michael Joseph        | M | F | L | L | 3 | Kenneth P. LeGrice    | Phyllis H. Colby      | Laconia    | Sprayer      | Laconia         | Laconia          |
| 15 | Carol Ann             | M | F | L | L | 1 | Leonard MacQuarrie    | Doris B. Allen        | Laconia    | U. S. Army   | Laconia         | Laconia          |
| 15 | Agnes                 | M | F | L | L | 5 | Benjamin J. Fields    | Florence V. Pennock   | Laconia    | U. S. Army   | Laconia         | Laconia          |
| 16 | Janet Doris           | M | F | L | L | 3 | James G. Penock       | Alice M. Downing      | Belmont    | Lathe Oper.  | Laconia         | Laconia          |
| 17 | James Glynn, Jr.      | M | F | L | L | 3 | William E. Sears      | Mildred R. Ricard     | Belmont    | Drill Oper.  | Laconia         | Laconia          |
| 17 | Robert Edward         | M | F | L | L | 7 | Henry J. Champagne    |                       | Laconia    | Moulder      | Laconia         | Laconia          |

White

White

# BIRTHS—Continued

| Date of Birth | Name of Child (if any) | Sex & Condition |        | Name of Father        | Maiden Name of Mother | Color | Residence of Parents | Occupation of Father | Birthplace of Father | Birthplace of Mother |
|---------------|------------------------|-----------------|--------|-----------------------|-----------------------|-------|----------------------|----------------------|----------------------|----------------------|
|               |                        | Male            | Female |                       |                       |       |                      |                      |                      |                      |
| 18            | Carol Ann              | M               | F      | Hercules V. LaPointe  | Violet L. Sanschagrin | White | Laconia              | Truck driver         | Laconia              | Laconia              |
| 19            | Gordon Eugene          | M               | L      | Kenneth Wheeler       | Janet E. MacDonald    | White | Gifford              | U. S. Navy           | Laconia              | St Johnsbury Vt      |
| 20            | Armand Paul            | M               | L      | Fernand V. Lachance   | Caroline H. Grimston  | White | Laconia              | Grinder              | Laconia              | Palmer, Mass.        |
| 20            | Carole Jean            | M               | L      | Kenneth D. Bolduc     | Marie J. Fecteau      | White | Laconia              | Machinist            | Laconia              | Laconia              |
| 22            | Roger Arthur           | M               | F      | Paul C. Abbott        | Ann F. Piccuchi       | White | Tilton               | Dairy farmer         | Wentworth            | Franklin             |
| 23            | Bradley Wallace        | M               | L      | Howard L. Akerman     | Ertha L. Bach         | White | Laconia              | Tool Maker           | Franklin             | Fral City, S. D.     |
| 24            | Jean Mary              | M               | L      | Marshall D. Whedon    | Eugenia M. O'Mara     | White | Belmont              | Time keeper          | Belmont              | Laconia              |
| 24            | Francis Raymond        | M               | L      | Parnell J. Clairmont  | Thelma M. Skinner     | White | Laconia              | Lumber man           | Laconia              | Woodsville           |
| 26            | Robert Leo             | M               | L      | Henry Clevenson       | Rita L. Mack          | White | Laconia              | U. S. Navy           | Laconia              | Lowell, Mass.        |
| 26            | Marshall Lawrence      | M               | L      | George F. McLellan    | Henrietta A. Bil      | White | Belmont              | Truck driver         | Belmont              | Franklin             |
| 26            | Carol Ann              | M               | F      | Roy E. Fenoff         | Florence M. Decota    | White | Belmont              | Machinist            | Belmont              | Brookton, Mass.      |
| 27            | Eva Arlene             | M               | L      | Charles B. Kline      | Eva G. Giguere        | White | Belmont              | Lumbering            | Monroe               | Laconia              |
| Aug. 1        | Judith Ellen           | M               | F      | Roland G. Whiting     | Grace E. Emerson      | White | Concord              | Farmer               | Concord              | Salisbury            |
| 2             | Josephine Louise       | M               | F      | Francis H. Shepard    | Hazel M. MacKenzie    | White | S. Tamworth          | Lumberman            | So. Tamworth         | Woburn, Mass.        |
| 3             | Elmer John             | M               | L      | Anthony A. Malpiedi   | Marjorie A. Horne     | White | Laconia              | U. S. Army           | New York, N. Y.      | Laconia              |
| 3             | William Harold         | M               | L      | Robt. H. Wilkins      | Geneva G. Jenot       | White | Gifford              | Tie Wiring           | Laconia              | Laconia              |
| 4             | Rose Melvina           | M               | L      | Edward S. Hamel       | Amy L. Beard          | White | Laconia              | Garage wkr.          | Barre, Vt.           | 'Anterbury           |
| 4             | Susan Joan             | M               | F      | Howard F. Thompson    | Dorothea Hinsman      | White | Meredith             | Logger               | Meredith             | 'oncord, Mass.       |
| 5             | John Gordon            | M               | L      | John S. Merrill       | Betty J. Kesler       | White | Laconia              | U. S. Army           | Lakeport             | Lamesa, Texas        |
| 7             | Nancy                  | M               | F      | John E. Hubbard       | Jean Collins          | White | Laconia              | Machinist            | Willimantic, Ct.     | Laconia              |
| 8             | Philip Charles         | M               | L      | Alfred E. LaRoche     | Hazel M. Bagley       | White | W. Cumpton           | Needle wkr.          | Laconia              | Franklin             |
| 11            | Edwin William          | M               | L      | Edwin L. Heal         | Glady's I. Haskell    | White | Laconia              | Farm Mach.           | Weston, Me.          | Franklin             |
| 12            | Sally Ann              | M               | F      | James R. Clough       | Mary A. Pelletier     | White | Belmont              | Machinist            | Onincy               | Laconia              |
| 13            | Patricia Ann           | M               | F      | Eugene A. Vernal      | Caroline G. Marden    | White | Meredith             | U. S. Army           | Milton               | Lakeport             |
| 13            | Martha Ruth            | M               | F      | Robert A. Weeks       | Bernice R. Bernard    | White | Tilton               | U. S. Army           | Meredith             | Lincoln              |
| 13            | Jacquelyn              | M               | F      | Donald F. Piper       | Doris L. Delaware     | White | Tilton               | Headmaster           | Meredith             | Syracuse, N. Y.      |
| 14            | Norman Arthur          | M               | L      | Richard L. Plaisted   | Barbara M. Crimmins   | White | Meredith             | Contractor           | Lincoln              | New Hampton          |
| 15            | Alton Lawrence         | M               | L      | Lyndon P. Burbank     | Dorothy P. Chase      | White | Belmont              | U. S. Army           | New Durham           | Lyndon               |
| 15            | Adair                  | M               | F      | William D. McAllister | Dorothy Adair         | White | Belmont              | Poultryman           | Somerville, Mass     | Brook, N. Y.         |
| 15            | Lary Harold            | M               | L      | Harold A. Stokes      | Irene M. Levasseur    | White | Belmont              | U. S. Army           | Laconia              | Belmont              |

|         |                  |   |   |   |                       |                         |               |               |                   |                    |
|---------|------------------|---|---|---|-----------------------|-------------------------|---------------|---------------|-------------------|--------------------|
| 16      | Peter Robert     | M | L | F | Phillips A. Plante    | Margaret M. Cronin      | Laconia       | U. S. Navy    | Lakeport          | Lisbon             |
| 17      | Carol Ann        | M | L | F | Ray L. Strout         | Katherine Trippleton    | Laconia       | U. S. Army    | So. Paris, Me.    | Lakeport           |
| 18      | Gladys Marie     | M | L | F | Clement A. Lachance   | Gladys E. Cullen        | Laconia       | Laborer       | No. Troy, Vt.     | Franklin           |
| 19      | William Dennis   | M | L | F | Stanley P. Kula       | Mande H. Aldrich        | Laconia       | Laborer       | Manchester        | Laconia            |
| 20      | Robert Ernest    | M | L | F | Walter T. Gilman      | Clara E. Morson         | Laconia       | Apprentice    | Danvers, Mass.    | Stellaton, N. S.   |
| 20      | William Lisowski | M | L | F |                       | Helen Lisowski          | Meredith      |               |                   | Exeter             |
| 20      | Ronald Alan      | M | L | F |                       | Helen Lisowski          | Meredith      |               |                   | Concord            |
| 22      | Thomas Edward    | M | L | F | Forrest K. Howe       | Elsie F. Noyes          | Laconia       | Machinist     | Haverhill         | Franklin           |
| 22      | Linda Claire     | M | L | F | Edward L. Atkinson    | Rita K. Lacasse         | Laconia       | Truck helper  | Broughton, Can.   | Belmont            |
| 23      | Karen Ruth       | M | L | F | Rosario J. Gilbert    | Rosalind E. Ott         | Meredith      | Machinist     | Bridgeport, Ct.   | Springfield, Mas   |
| 23      | Patricia         | M | L | F | Paul A. Nystek        | Edmund W. Stevenson Jr. | Laconia       | Asst. Buyer   | Albany, N. Y.     | Stamford, Conn.    |
| 26      | Karel            | M | L | F | Edmund W. Stevenson   | Margaret Pardee         | Laconia       | Tool design   | Allston, Mass.    | Franklin           |
| 26      | Janet Elizabeth  | M | L | F | Ralph I. Maxwell      | Virginia Goss           | Laconia       | Control Bd.   | Ossining, N. Y.   | Durham, Me.        |
| 28      | Edmund Eugene    | M | L | F | Edmund Szalajski      | Ellen E. Street         | Laconia       | U. S. Army    | Poland            | Laconia            |
| 30      | George Colin     | M | L | F | George C. Ellis       | Sybil L. Rollins        | Sambornton    | Technician    | Holderness        | Sambornton         |
| Sept. 1 | Bonnie Kendra    | M | L | F | Arlington E. Hartford | Julia A. Johnson        | Gilmanton     | Machinist     | Belmont           | Nova Scotia        |
| 2       | Thomas Arthur    | M | L | F | Earl V. Kinsman       | Oliver D. Young         | Laconia       | Elec. Engr.   | Lincoln           | Montreal           |
| 5       | James Lawrence   | M | L | F | Fred H. Dearborn      | Muriel E. Bloomfield    | Laconia       | Engineer      | The Weirs         | Laconia            |
| 6       | Jacquelin Gail   | M | L | F | John R. Largent       | Josephine C. Beam       | Franklin      | U. S. Marines | Beaver, Pa.       | Wilkesburg, Pa.    |
| 6       | Jon Richard      | M | L | F | Ormand H. Brewer      | Evelyn A. Ryan          | Claremont     | Machinist     | New Brunswick     | Laconia            |
| 7       | Paul Norman      | M | L | F | Norman Estabrooks     | Gertrude Woodward       | Belmont       | Farm Mgr.     | Norton, Mass.     | Norton, Mass.      |
| 7       | Lewis Norman     | M | L | F | Thomas D. Bowler      | Janet F. McCabe         | Belmont       | Minister      | Little Rock, Ark  | Natick, Mass.      |
| 8       | Paul Downing     | M | L | F | Ered H. Olsen         | Eleanor F. Pickering    | Laconia       | Watchman      | Oslo, Norway      | Laconia            |
| 8       | Judith Ann       | M | L | F | Charles J. Williams   | Hope N. Jackson         | Laconia       | Time keeper   | Milton            | Rochester          |
| 10      | Theodore Thomas  | M | L | F | Chester H. Holmes     | Azore E. Bourasse       | Laconia       | Foreman       | Lisbon            | Dixville, Can.     |
| 11      | Carol Ann        | M | L | F | Elmer W. J. Prest     | Ruth M. Smith           | Gilford       | Tool inspect. | Nova Scotia       | Lebanon            |
| 12      | Andrew Leigh     | M | L | F | Carlton F. Preble     | Ellen F. Plummer        | Laconia       | Electrician   | Portsmouth        | Laconia            |
| 12      | Don Murray       | M | L | F | Merle E. Severy       | Terresa L. Bookholz     | Frankworth    | Musician      | Los Angeles, Cal  | So. Tamworth       |
| 12      | Alan Wayne       | M | L | F | Frederick C. Shaw     | Marcelle H. Pinard      | Laconia       | Machinist     | Amsterdam, N.Y.   | Cookshire, Can.    |
| 14      | Barbara Jeanne   | M | L | F | Arthur E. Fontaine    | Bianche A. Clapper      | Laconia       | Grinder       | Franklin          | St. Thiophille Can |
| 14      | Edward Joseph    | M | L | F | Leslie S. Weeks       | Marie L. Leonard        | Samborville   | Teamster      | Center Harbor     | Meredith           |
| 16      | Phillip Leslie   | M | L | F | Bernard P. Emery      | Rose M. Leonard         | Laconia       | S. & W.       | Laconia           | Abington, Mass.    |
| 17      | Anne Elizabeth   | M | L | F | Vincent V. Sherman    | Marion Kiker            | Berlin        | Machinist     | St. Johnsbury Vt  | Boston, Mass.      |
| 17      | Kathleen         | M | L | F | Austin W. Fenon       | Dorothy L. Whitney      | Conway        | County Agt.   | Andover           | Hemiker            |
| 18      | Kenneth Ivan Jr. | M | L | F | Kenneth I. Daniels    | Viola J. Miller         | Gilmanton     | Farmer        | Meredith          | Meredith           |
| 20      | Janet            | M | L | F | Carle A. Johnson      | Estelle L. Desroster    | Gilford       | Grinder       | Laconia           | Lowell, Mass.      |
| 20      | Janice Elleen    | M | L | F | William C. Cousins    | Eleanor Androetta       | Gilmanton     | State Hiway   | Jersey City, N. J | Passaic, N. J.     |
| 21      | Oscar Alfred Jr. | M | L | F | Raymond W. Clough     | Doris Breton            | Laconia       | Lineman       | Moultonboor       | Laconia            |
| 22      | Nancy            | M | L | F | Oscar A. Isabelle     | Luce E. St. Jacques     | Laconia       | Gas Station   | E. Angus, Can.    | Laconia            |
| 22      | Peter Richard    | M | L | F | Wendell Withington    | Anny Hefferman          | Milton, Mass. | Teacher       | Norwood, Mass.    | Everett, Mass.     |
| 22      | Peter Richard    | M | L | F | George A. Sawyer      | Ruth E. Nolan           | Gilford       | Dairyman      | Laconia           | Malden, Mass.      |
| 25      | Daniel Charles   | M | L | F | Charles G. Hall       | Kathryn M. Taylor       | Ashland       | Pharmacist    | Holderness        | Ashland            |



## BIRTHS—Continued

| Date of Birth | Name of Child (if any) | Sex & Condition |        | Name of Father      | Maiden Name of Mother | Color | Residence of Parents | Occupation of Father | Birthplace of Father | Birthplace of Mother |
|---------------|------------------------|-----------------|--------|---------------------|-----------------------|-------|----------------------|----------------------|----------------------|----------------------|
|               |                        | Male            | Female |                     |                       |       |                      |                      |                      |                      |
|               | 25 Stanley Michael Jr. | M               | L      | Stanley M. Emmanuel | Billy Anastos         | White | Laconia              | Merchant             | Metlin, Greece       | Constantinople       |
|               | 26 Curtis Norman       | M               | L      | Francis N. Hall     | Marietta F. Yeaton    |       | Laconia              | Salesman             | Concord              | Epsom                |
|               | 26 Lorraine Irene      | M               | L      | Melvyn C. Chapman   | Regina M. Provencal   |       | Laconia              | Machine Op.          | Haverhill            | Laconia              |
|               | 26 Loretta Marie       | F               | L      | Melvyn C. Chapman   | Regina M. Provencal   |       | Laconia              | Machine Op.          | Haverhill            | Laconia              |
|               | 28 Stephen Edward      | M               | L      | Robt W. Chamberlain | Marjorie M. Seavey    |       | Laconia              | Truck driver         | Lewiston, Me.        | North Conway         |
|               | 28 Harvey Wayne        | M               | L      | Harvey H. Dickey    | Dorothy R. Noyes      |       | Portland             | Pipe fitter          | The Weirs            | Rochester            |
|               | 1 Ronald Ernest        | M               | L      | Arthur H. Morin     | Elizabeth St. Laurent |       | Laconia              | Plumber              | Laconia              | Laconia              |
| Oct.          | 2 Howard David         | M               | L      | John C. Armstrong   | Bernice R. George     |       | Laconia              | Machinist            | Plymouth             | Holderness           |
|               | 2 Janice May           | F               | L      | Harold W. Baker     | Lucille K. MacDonald  |       | Tamworth             | Teamster             | New York             | East Haverhill       |
|               | 2 John Norman          | M               | L      | Bernard Haynes Jr.  | Mary E. Rancourt      |       | Laconia              | U. S. Army           | Brunswick, Me.       | Redstone             |
|               | 3 Robert Louis         | M               | L      | Lionel G. Beaulé    | Doris P. Laurent      |       | Laconia              | Tab. Machine         | Laconia              | Laconia              |
|               | 3 Roger Philip         | M               | L      | Richard J. Lambert  | Yvonne L. Bissonette  |       | Laconia              | Moulder              | Lakeport             | Laconia              |
|               | 5 Sandra Ann           | F               | L      | George Gorman       | Rachel J. Brunelle    |       | Laconia              | Estimator            | Worcester, Mass      | Lime Ridge, Can      |
|               | 7 Kenneth Lucien       | M               | L      | Silva E. Dion       | Norma M. Ketchum      | White | Tilton               | U. S. Army           | Manchester           | Boscawen             |
|               | 7 Frederick Linwood    | M               | L      | William F. Gibbs    | Bertha V. O'Clair     |       | Laconia              | Ski Inspector        | Waltham, Mass.       | Lakeport             |
|               | 8 Beverly Ann          | F               | L      | Ross L. Haddock     | Arlene M. Bickford    |       | Laconia              | Machine shop         | Laconia              | Burlington, Vt.      |
|               | 8 James Vincent        | M               | L      | Vincent A. Blake    | Florence H. Collins   |       | Laconia              | Sawyer               | Laconia              | W. Glover, Vt.       |
|               | 8 Nancy Jeanne         | F               | L      | Leslie H. Baker     | Barbara J. Tucker     |       | Laconia              | Tool Engrt.          | Holland, Vt.         | Unionville, Conn     |
|               | 9 Robert Norman        | M               | L      | Norman G. Provencal | Ruth I. LaPlante      |       | Holderness           | U. S. Army           | Bristol              | Ashland              |
|               | 10 Mary Lee            | F               | L      | James L. Ryan       | Irene P. Cookson      |       | New Hampton          | Trucking             | Lakeport             | Laconia              |
|               | 12 Linda Marie         | F               | L      | Richard E. Monilton | Thelma P. Cookson     |       | Laconia              | Truck driver         | Laconia              | St. Albans, Me.      |
|               | 12 Mary Anne           | F               | L      | Robert M. Girard    | Elizabeth E. Sanborn  |       | Ctr. Harbor          | Herdsmen             | Monfomboro           | Laconia              |
|               | 13 Joan Louise         | F               | L      | John B. Diefenbach  | Frances S. Turner     |       | Laconia              | LL USNR              | La Grange, Ill.      | Laconia              |
|               | 14 Arline Ann          | F               | L      | Leopold O. Gilbert  | Elova M. Prince       |       | Laconia              | Weaver               | E Broughton, PQ      | St. Gertrude, Can    |
|               | 14 Richard Allan       | M               | L      | Melvin B. Leonard   | Cecile A. Voyer       |       | Laconia              | Shipper              | Franklin             | Franklin             |
|               | 14 Richard Lewis, Jr.  | M               | L      | Richard L. Mims     | Iva G. Paul           |       | Laconia              | Truck driver         | Concord              | Concord              |
|               | 14 Claudette Jeanne    | F               | L      | Joseph E. Jacques   | Marie J. Doucet       |       | Laconia              | Inspector            | Laconia              | Laconia              |
|               | 15 Helen Marie         | F               | L      | Eugene J. Gilbert   | Rachel I. Morin       |       | Laconia              | Swasey Mach          | Laconia              | Laconia              |
|               | 16 Carolyn Elizabeth   | F               | L      | Rene J. Gilbert     | Elizabeth Russillo    |       | Laconia              | U. S. Navy           | Laconia              | Laconia              |
|               | 17 Richard Anton       | M               | L      | Clarence A. Larson  | Annette A. Collins    |       | Sanbornton           | Milwright            | Racine, Wis.         | Sanbornton           |



## BIRTHS—Continued

| Date of Birth | Name of Child (if any) | Sex & Condition |        | Name of Father         | Maiden Name of Mother | Color       | Residence of Parents | Occupation of Father | Birthplace of Father | Birthplace of Mother |
|---------------|------------------------|-----------------|--------|------------------------|-----------------------|-------------|----------------------|----------------------|----------------------|----------------------|
|               |                        | Male            | Female |                        |                       |             |                      |                      |                      |                      |
| 14            | Francis Roger          | M               | L      | Robert E. Freeman      | Georgianna Glues      | Laconia     | Machinist            | Center Harbor        | Lakeport             |                      |
| 17            | Brian Lee              | M               | L      | Samuel J. Flits, Jr.   | Alma G. Blunden       | Laconia     | U. S. Army           | Laconia              | Fitzwilliam          |                      |
| 21            | Donald Wayne           | M               | L      | George E. Shaw         | Mary E. Chase         | Tilton      | Truck driver         | Northfield           | Concord              |                      |
| 24            | Wayne Clayton          | M               | L      | Clayton S. Ford        | Grace S. Gilson       | Laconia     | Laborer              | Laconia              | Laconia              |                      |
| 25            | Judith Antoinette      | F               | L      | Conrad H. Couture      | Geraldine Richardson  | Belmont     | Takeaway             | Canada               | Concord              |                      |
| 25            | Brian White            | M               | L      | Milton B. Torsey       | Bernice E. White      | Laconia     | Farmer               | Belmont              | Brooklyn, N. Y.      |                      |
| 26            | Mary Theda             | F               | L      | Paul B. Torsey         | Mary E. Atwood        | Ashland     | Farmer               | New Hampton          | Bridgewater          |                      |
| 26            | Pauline Marie          | F               | L      | Chas. E. George, Jr.   | Phyllis J. Manning    | Meredith    | Machine shop         | Moultonboro          | Waltham, Mass.       |                      |
| 29            | Robert Andrew          | M               | L      | Ronald L. Goulet       | Rita Y. Fronk         | Laconia     | Machinist            | Manchester           | Manchester           |                      |
| 30            | Thomas Sadler 3rd      | M               | L      | Thos. S. Edwards, Jr.  | Sadye C. Joyal        | Laconia     | Foreman              | Vanderberg, N. J.    | Laconia              |                      |
| 12 Dec.       | Cheryl Sue             | F               | L      | Stanley L. Brett       | Shirley M. Dupont     | Laconia     | Av. M. Mate          | Brookfield, N. S.    | Laconia              |                      |
| 1             | Patricia Ann           | F               | L      | Clayton S. Boyd        | Victoria L. Mason     | Tamworth    | Farmer               | Tamworth             | Tamworth             |                      |
| 2             | Ann Marie              | F               | L      | Lionel R. Samsen       | Jeanette M. Dulac     | Laconia     | Painter              | Laconia              | Canada               |                      |
| 4             | Carroll Richard, Jr.   | M               | L      | Michael F. Sweeney     | Catherine J. Meehan   | Plymouth    | U. S. Army           | Kerry, Ireland       | Rumney               |                      |
| 5             | Carroll Lawrence       | M               | L      | Carroll R. Weeks       | Arline A. Bruneau     | Laconia     | Herdman              | Center Harbor        | Monfomboro           |                      |
| 6             | Joanne Ruth            | F               | L      | Harvey J. Joyal        | Jeanette G. Sevigny   | Laconia     | Postal Clerk         | Laconia              | Laconia              |                      |
| 7             | Dennis Alan            | M               | L      | Frank I. Burley        | Marion R. Thurston    | Gilford     | Mgr. Gas Sta         | Laconia              | Gorham               |                      |
| 8             | Robert Irving Jr.      | M               | L      | Robert E. Martin       | Gertrude M. Howland   | Gilford     | Machinist            | Moultonboro          | Meredith             |                      |
| 8             | Brenda Ann             | F               | L      | Herbert I. Hinds       | Mary A. Davis         | Laconia     | Timekeeper           | Ashland              | Gilford              |                      |
| 9             | Dean Francis           | M               | L      | Alonzo C. Burbank      | Clady's Ludlow        | Laconia     | Clerk                | Gilmanton            | Northfield           |                      |
| 11            | Maurice Everett        | M               | L      | Francis H. Walker      | Barbara E. Davis      | Laconia     | Toolmaker            | Laconia              | Lakeport             |                      |
| 11            | Wayne Chester          | M               | L      | Ellsworth W. Pickering | Elvira A. Nudd        | Meredith    | Carpenter            | Newmarket            | Ctr. Sandwich        |                      |
| 11            | Charlotte Edline       | F               | L      | Chester W. Webster     | Hazel G. Ames         | S. Tamworth | Teamster             | New Durham           | So. Tamworth         |                      |
| 12            | Richard John           | M               | L      | Charles L. Locke       | Mona E. Barchelder    | Laconia     | Lumberman            | Danbury              | Laconia              |                      |
| 13            | James Richard          | M               | L      | Nathaniel J. Spear Jr. | Margaret Weir         | Laconia     | Time keeper          | Concord              | Laconia              |                      |
| 13            | Laurence Roland        | M               | L      | Roland C. Taylor       | Joanne Consens        | Meredith    | Teacher              | Berlin               | Ashol, Mass.         |                      |
| 13            | Victor Stuart          | M               | L      | Philip L. Saphorn      | Arlene E. Gray        | Laconia     | Stockman             | Winnetoon, Neb.      | Fortland, Me.        |                      |
| 15            | Norman Kenrick         | M               | L      | Norman S. Weeks        | Germine Roberts       | Laconia     | Salesman             | Gilmanton            | Sheffield, Vt.       |                      |
| 15            | Carol Ann              | F               | L      | Percy A. Wright        | Germine Roberts       | Laconia     | Milkman              | Canada               | Lakeport             |                      |
| 15            | John Amon              | M               | L      | Porter W. Bickford     | Bernice F. Drake      | New Hampton | Lumberman            | Epsom                | New Hampton          |                      |



|                     |   |   |   |                      |                      |              |               |                  |                 |
|---------------------|---|---|---|----------------------|----------------------|--------------|---------------|------------------|-----------------|
| 15 James Michael    | M | L | 1 | Morrison J. Kelley   | Elizabeth E. McAuley | Laconia      | Farm hand     | Alexandria       | Laconia         |
| 16 Suzanne          | M | F | 2 | George R. Barnes     | Mabel L. Wilcox      | Belmont      | U. S. Army    | Gilmanton        | Laconia         |
| 17 John Lewis       | M | L | 3 | John E. Marden       | Elizabeth G. Fynn    | Meredith     | U. S. Navy    | Whitefield       | Meredith        |
| 18 Lois Gail        | M | L | 1 | John E. Randlet      | Thelma G. Wheeler    | Meredith     | Mill Wkr.     | Meredith         | Woodstock, Vt.  |
| 19 Dolores Edith    | M | F | 1 | Harold C. Denney     | Alice E. Hilliard    | Ctr Sandwich | Lumber wkr.   | Boston, Mass.    | Laconia         |
| 20 Donald Albert    | M | L | 4 | Paul A. Barneetz     | Edith A. Swenson     | Meredith     | Machinist     | Wells River, Vt. | Everett, Mass.  |
| 21 Clara Alice      | M | F | 2 | Givard R. Camary     | Leona Provencal      | Laconia      | Wood choppr   | Laconia          | Laconia         |
| 22 David Wayne      | M | L | 3 | Oscar E. Morrissette | Rachel M. Vallee     | Laconia      | Taxidermist   | Laconia          | Laconia         |
| 23 Janice Sue       | M | F | 1 | David P. Yull        | Lanora E. Wakefield  | Moultonboro  | Real Est. Agr | Somerville, Mass | Monltomboro     |
| 24 James Frederick  | M | L | 1 | Edward W. Green      | Merwyn E. Stone      | Laconia      | U. S. Army    | Hiram, O.        | Laconia         |
| 25 Joanne Lynne     | M | F | 1 | William K. Dietrich  | Merwyn E. Stone      | Laconia      | Tim Study     | Rutherford, N.J. | Passaic, N. J.  |
| 26 Carol Ann        | M | F | 2 | Robert A. Osgood     | Elizabeth M. Hunkins | Laconia      | U. S. Navy    | Whitfield, Mass. | Caldwell, N. J. |
| 28 Chester Lewis    | M | L | 2 | Clarence L. Colley   | Frances M. Lacroix   | Laconia      | R. K. Section | Londonderry      | Laconia         |
| 29 Tracy Eugene Jr. | M | L | 2 | Tracy E. McNeil      | Lillian K. Hanson    | Meredith     | Farmer        | Meredith         | Derby Line, Vt. |
| 30 Eugene Archie    | M | L | 2 | Archie E. Jordan     | Cecilia M. Landry    | Gilford      | Truck driver  | Lebanon          | Lincoln         |

## SUPPLEMENTARY RETURN OF BIRTHS NOT PREVIOUSLY RECORDED

| Date of Birth | Name of Child (if any) | Sex & Condition |        | Name of Father       | Maiden Name of Mother | Residence of Parents | Occupation of Father | Birthplace of Father | Birthplace of Mother |
|---------------|------------------------|-----------------|--------|----------------------|-----------------------|----------------------|----------------------|----------------------|----------------------|
|               |                        | Male            | Female |                      |                       |                      |                      |                      |                      |
| 1874          | Georgia Etta           | F               | L      | Josiah Downing       | Georgia K. Palmer     | Gilford              | Laborer              | Ellsworth            | Hopkinton            |
| Dec. 31 1890  | Joseph Arthur          | M               | L      | Narcisse Bissonnette | Delina Gagnon         | Laconia              |                      | Canada               | Canada               |
| Mar. 21 1910  | Joseph Ernest          | M               | L      | Arthur Carignan      | Cordelia Grenier      | Laconia              | Mill Oper.           | Laconia              | Canada               |
| Apr. 23 1926  | Marie Cecile Janet     | F               | L      | Eusebe Morin         | Alda Dubois           | Laconia              | Laborer              | Canada               | Northamp'n Mas.      |
| Oct. 8 1927   | John Calvin            | M               | L      | Emery E. Thomas      | Zera M. Bean          | Laconia              | Machinist            | Parsons, Kans.       | Hiram, Me.           |
| Aug. 11 1928  | Thelma Marie           | F               | L      | Joseph P. Fortier    | Leda F. Marchand      | Laconia              | Mill work            | Canada               | Laconia              |
| Sep. 8 1928   | Nicholas Christ        | M               | L      | Christ N. Salta      | Chlo Chakiry          | Laconia              | Ins. Mgr.            | Greece               | Greece               |
| May 26 1928   | Nanette Therese        | F               | L      | John A. Carrier      | Maria Carrier         | Laconia              | Janitor              | Prov. Quebec         | Prov. Quebec         |

# MARRIAGE REGISTERED IN THE CITY OF LACONIA FOR THE YEAR ENDING DECEMBER 31, 1944

| Date   | Place of Marriage | Name and Surname of Groom and Bride      | Residence of each at time of marriage | Age of each | Color | Occupation of Groom and Bride | Place of Birth of each               | Names of Parents                       | Birthplace of Parents                   | Occupation            | Name, Residence & Official Station of Person by Whom Married       |
|--------|-------------------|--|---------------------------------------|-------------|-------|-------------------------------|--------------------------------------|--|---|-----------------------|--|
| Jan. 1 | Sanbornton        | Edgar O. Tetherly<br>Margaret Colleson   | Laconia<br>Sanbornton                 | 47<br>39    |       | Clerk<br>At Home              | Wolfeboro<br>W. Somerville, Mass.    | Willis E. Tetherly<br>Lucy E. Reynolds | Alton<br>Perby Line, Vt.                | Engineer<br>Homemaker | Pierre DuPont<br>Vineuilmer, Laconia, Congregational Minister.     |
| 1      | Dover             | Raymond Alterman<br>Rose Feinberg        | Laconia<br>Dover                      | 22<br>22    |       | U. S. Navy<br>Social Wkr.     | Laconia<br>Dover                     | Genevieve Chase<br>Kathman Alterman    | Roxbury, Mass.<br>Russia                | Homemaker<br>Merchant | Oscar Fleishaker,<br>Portsmouth,<br>Rabbi                          |
| 3      | Laconia           | Charles R. Corbin<br>Gertrude A. Marceau | Laconia<br>Laconia                    | 35<br>26    |       | Soldier<br>Assembler          | Laconia<br>Laconia                   | George Feinberg<br>Theodore Corbin     | New York, N. Y.<br>Watsaw, Poland       | Housewife<br>At Home  | Rev. George E.<br>Ledoux, Laconia,<br>Catholic Priest.             |
| 9      | Laconia           | Leslie Elton Blair<br>Dorothy L. King    | Laconia<br>Laconia                    | 24<br>24    |       | Sailor<br>Salesgirl           | Piggott, Ark.<br>Plymouth            | Clara Nadeau<br>Droule A. Blair        | Sherbrooke, Can.<br>Piggott, Ark.       | Contractor<br>Barber  | Frank J. Coleman<br>Laconia, Minister.                             |
| 14     | Laconia           | Merton M. Hawkins<br>Louise A. Clough    | Laconia<br>Laconia                    | 20<br>19    | White | Sailor<br>Mail Clerk          | Laconia<br>Laconia                   | Josephine Marden<br>Merton Hawkins     | Holderness<br>Center Harbor             | At Home<br>At Home    | Rev. Leonard E.<br>Smith, Laconia,<br>Clergyman.                   |
| 15     | Belmont           | Robert E. Wyatt<br>Irene A. Maboux       | Meredith<br>Laconia                   | 18<br>17    |       | Laborer<br>At Home            | Dunbarton<br>Laconia                 | Earl G. Clough<br>Louise V. Hurd       | Quincy, Mass.<br>Malden, Mass.          | Laborer<br>Housewife  | Frederic W. Fitzpatrick, Belmont,<br>Baptist Minister.             |
| 15     | Laconia           | Lionel G. Huot<br>Georgianna Deisle      | Laconia<br>Laconia                    | 35<br>37    |       | Soldier<br>Inspector          | Laconia<br>Canada                    | William Maheux<br>Eva Gosselin         | Canada<br>Canada                        | At Home<br>At Home    | Robert V. Johnson, Laconia,<br>Justice of the Peace.               |
| 24     | Laconia           | Ray J. Richards<br>Elizabeth P. Scadding | Plymouth<br>Laconia                   | 23<br>23    |       | Soldier<br>Nurse              | St. Johnsbury, Vt.<br>Everett, Mass. | Wallace Richards<br>Grace Winters      | St. Johnsbury, Vt.<br>Los Angeles, Cal. | At Home<br>At Home    | John Watson, Laconia, Chaplain,<br>U. S. Navy<br>Baptist Minister. |

|        |         |                       |                |    |                |                     |   |  |  |  |
|--------|---------|-----------------------|----------------|----|----------------|---------------------|---|--|--|--|
| 29     | Laconia | Elmer L. Dow          | Laconia        | 56 | Laborer        | Graniteville, Mass. | James M. Dow<br>Maria Fenell<br>James E. Hardy<br>Ruth M. Greene<br>Pascal Gagnon<br>Rosie Dube<br>Gilman Blood | Wilmington, N. B.<br>St. John, N. B.<br>Pentecost<br>Moultonboro<br>France<br>New Jersey<br>Merrimac | Stone Cutter<br>Housewife<br>Laborer<br>At Home<br>Laborer<br>At Home<br>At Home | Frederick A. Tilton, Laconia.<br>Justice of the Peace.<br>Rev. George E. Ledoux, Laconia, Catholic Priest. |
| 29     | Laconia | Florence L. Hardy     | Laconia        | 21 | Attendant      | Moultonboro         | Thomas Edwards<br>Sadie Rosman<br>Fred Joyal<br>Sadie Colby   | Sheffield, Eng.<br>Widdletown, N. Y.<br>Canada<br>Bristol  | Farmer<br>At Home<br>Laborer<br>At Home  | Donald G. Matson Concord, Justice of the Peace.  |
| 29     | Laconia | Adelard J. Gagnon     | Laconia        | 69 | Metal wkr.     | Canada              | Arbino Contigiani<br>Arnida Spagnoli<br>Roscoe Wright   | Italy<br>Italy<br>Rhinebeck, N. Y.   | At Home<br>At Home<br>Hotel Prop.<br>Photographer<br>Fur Work                    | Rev. George Donnelly, Laconia, Catholic Priest.  |
| 29     | Concord | Bessie May Blood      | New Hampton    | 52 | Housework      | Milwaukee, Wis.     | Della Blodeau<br>John M. Klinge<br>Elsie Mollerstrom  | Laconia<br>Boston, Mass.   | At Home  | Rev. H. G. C. Martin, Laconia, Rector St. James Church.  |
| Feb. 2 | Laconia | Thos. S. Edwards, Jr. | Laconia        | 23 | Ins. Agent     | Vanderburg, N. J.   | Florence Hartley<br>Nathaniel Spend<br>Helen D. Drouin<br>Hubert Labranche                                      | Concord<br>Concord<br>Concord<br>Gilford   | At Home  | Rev. George E. Ledoux, Laconia, Catholic Priest.   |
| 5      | Laconia | Sadye Colby Joyal     | Laconia        | 22 | Clerk          | Laconia             | Aldia Pooler<br>Joseph Gauthier<br>Pearl Cross  | Laconia<br>Laconia<br>Laconia  | At Home  | Rev. Pierre D. Vuilleumier, Laconia, Congregational Minister.  |
| 19     | Laconia | Felice G. Contigiani  | Tilton         | 22 | Sailor         | Laconia             | N. Joy Harriman<br>Marion L. Perley<br>Wm. H. Cannon  | Laconia<br>Laconia<br>Dummerston, Vt.  | At Home  | Frank J. Fleischer Laconia, Clergyman.   |
| 19     | Laconia | Charles A. Wright     | Laconia        | 21 | R. Nurse       | Laconia             | Mary May<br>Henry Young<br>Betsy Remick   | Lancaster<br>Lancaster<br>Greece   | At Home  | Benjamin H. Clark Laconia, Minister of the Unitarian Church.   |
| 19     | Laconia | Albert J. Spend Jr    | Laconia        | 26 | Investigator   | Boston, Mass.       | Stoff Karaglanis<br>Frank D. Papadopoulos<br>Gregory Israelian<br>Purgh Gulesserian                             | Greece<br>Greece<br>Burlington, Mass.<br>Potter Place  | At Home  | Fortunat A. Normandin, Laconia, Justice of the Peace.  |
| 19     | Laconia | Anna M. Hawkins       | Laconia        | 24 | Typist         | Laconia             | Laura M. Sawyers<br>Joseph Moussette<br>Mary Greenwood<br>Harry Kelley<br>Ethel Herbert                         | Canada<br>Ashland<br>Canada<br>Canada<br>Franklin  | At Home  | Rev. George E. Donnelly, Laconia, Catholic Priest.   |
| 12     | Laconia | John Edw. Gauthier    | Laconia        | 23 | Army Air F.    | Laconia             |   |  | At Home  |  |
| 19     | Laconia | Katharine Harriman    | Laconia        | 23 | Bank Clerk     | Laconia             |   |  | At Home  |  |
| 20     | Laconia | Lewis G. Cannon       | Laconia        | 33 | Foundry Worker | Laconia             |   |  | At Home  |  |
| 20     | Laconia | Alice Geneva Young    | Laconia        | 40 | Housework      | Laconia             |   |  | At Home  |  |
| 23     | Laconia | George G. Israelian   | Medford, Mass. | 22 | Soldier        | Burlington, Mass.   |   |  | At Home  |  |
| 23     | Laconia | Demossfle Sablors     | Laconia        | 30 | At Home        | Greece              |   |  | At Home  |  |
| 23     | Laconia | Arthur A. Ortakales   | Laconia        | 29 | Cobbler        | Greece              |   |  | At Home  |  |
| 23     | Laconia | Demossfle Sablors     | Laconia        | 30 | At Home        | Greece              |   |  | At Home  |  |
| 23     | Laconia | George G. Israelian   | Medford, Mass. | 22 | Soldier        | Burlington, Mass.   |   |  | At Home  |  |
| 23     | Laconia | Catherine H Matthews  | Laconia        | 22 | Defense work   | Potter Place        |   |  | At Home  |  |
| 23     | Laconia | Albert J. Moussette   | Laconia        | 34 | Soldier        | Ashland             |   |  | At Home  |  |
| Mar. 2 | Laconia | Beatrice E. Kelley    | Laconia        | 29 | Mill Oper.     | Laconia             |   |  | At Home  |  |

## MARRIAGES—Continued

| Date   | Place of Marriage | Name and Surname of Groom and Bride | Residence of each at time of marriage | Age of each | Color | Occupation of Groom and Bride | Place of Birth of each | Names of Parents                    | Birthplace of Parents                | Occupation               | Name, Official Station of Person by Whom Married       |
|--------|-------------------|-------------------------------------|---------------------------------------|-------------|-------|-------------------------------|------------------------|-------------------------------------|--------------------------------------|--------------------------|--|
| 5      | Rochester         | Harry C. Bartlett                   | Laconia                               | 60          | White | Barber                        | Raymond Me.            | Philip Bartlett<br>Minerva Rolfe    | Raymond, Me.<br>Raymond, Me.         | Powder mkr.<br>Housewife | Reuben S. Holthaus, Rochester, Minister of the Gospel. |
| 18     | Laconia           | Edna M. Williams                    | Rochester                             | 56          | White | Waitress                      | W. Newfield, Me.       | Cyrus S. Coffin<br>Lucy A. Lang     | Brookfield<br>Concord                | Farmer<br>Housewife      | Benjamin H. Clark<br>Laconia, Unitarian Minister.      |
| 21     | Laconia           | Stanley B. Howser                   | Laconia                               | 35          | White | Mach. Oper.                   | Concord                | Charles Howser<br>Elizabeth Buchan  | Manchester<br>Campton                | Fire Chief<br>At Home    |  |
|        |                   | Rena M. Sargent                     | Laconia                               | 45          | White | Hat Shop                      | Plymouth               | Mynetta Sweet<br>Ira Mitchell       | Bristol<br>Bristol                   | Stone Mason<br>At Home   |  |
|        |                   | Alfred J. Nachbauer                 | Gilford                               | 27          | White | Soldier                       | New York, N. Y.        | Alfred Nachbauer<br>Anna Flori      | Austria<br>Switzerland               | Inn Keeper<br>At Home    | Rev. Thomas Redden, Laconia, Catholic Priest.          |
|        |                   | Dorothy L. Vermette                 | Laconia                               | 21          | White | Stenographer                  | Laconia                | Delphis Vermette<br>Leona Gerouard  | Laconia<br>Laconia                   | Utility man<br>Inspector |  |
| 25     | Laconia           | Howard H. Brown                     | Laconia                               | 20          | White | Soldier                       | Concord                | Rollo H. Brown<br>Willa Sibley      | Winchendon, Mass<br>Winchendon, Mass | Machinist<br>At Home     | Roger E. Thompson, Laconia, Minister of the Gospel.    |
|        |                   | Marilyn F. Welch                    | Laconia                               | 19          | White | Tel. Operator                 | Lowell, Mass.          | Harry E. Welch<br>Helen Batchelder  | No. Berwick, Me.<br>Lakeport         | R. R. man<br>At Home     |  |
| Apr. 5 | Laconia           | Arthur C. Whiting                   | Plymouth                              | 62          | White | Laborer                       | Tamworth               | Geo. F. Whiting<br>Annie Choate     | Tamworth<br>Moultonboro              | Laborer<br>At Home       | Rev. J. H. Vatcher, Lakeport, Minister.                |
|        |                   | Harriet E. Chapman                  | Laconia                               | 57          | White | At Home                       | Corinth, Vt.           | Henry M. Heath<br>Clara E. Streeter | Corinth, Vt.<br>Lowell, Vt.          | Carpenter<br>At Home     |  |
| 8      | Laconia           | Ovilia M. Proulx                    | Springfield, Vt.                      | 24          | White | Mer. Marine                   | Troy, Vt.              | Medrick Proulx<br>Ida Brunau        | Woodssocket, R. I.<br>Quebec, Can.   | Carpenter<br>At Home     | Harold E. Westcott, Laconia, Justice of the Peace.     |
|        |                   | Minnie H. McCoscoe                  | Springfield, Vt.                      | 19          | White | Machinist                     | Randolph, Vt.          | Curtis McCoscoe<br>Althea Chambers  | Panville, Vt.<br>Danbury             | Farmer<br>At Home        | Rev. J. H. Vatcher, Lakeport, Minister.                |
| 12     | Laconia           | Harold E. Tucker                    | Laconia                               | 44          | White | Mechanic                      | Alexandria             | James E. Tucker<br>Gertrude M. Gray | Alexandria<br>Whitefield             | Farmer<br>Farmer         |  |
|        |                   | Alice Mabel Pack                    | Laconia                               | 30          | White | Housemaid                     | Whitefield             | Warren C. Gould<br>Hattie Quimby    | Whitefield<br>Bethlehem              | Farmer<br>At Home        |  |
| 14     | Laconia           | Raymond W. Derrick                  | Wentworth                             | 28          | White | Lumberjack                    | Wentworth              | George E. Derrick<br>Lula Goodwin   | No. Troy, Vt.<br>Wentworth           | Lumberjack<br>Gardener   | Rev. J. H. Vatcher, Lakeport, Minister.                |
|        |                   | Louise Mary Turcotte                | Laconia                               | 17          | White | At Home                       | Laconia                | Edmund Turcotte<br>Alice M. Davian  | Wentworth<br>Danada                  | At Home                  |  |



|       |                |                      |                  |    |                       |                   |                    |                     |               |   |
|-------|----------------|----------------------|------------------|----|-----------------------|-------------------|--------------------|---------------------|---------------|---|
| 14    | Laconia        | Karl D. W. Osterloh  | Thornton         | 33 | Soldier               | Germany           | Johannes Osterloh  | Bremen, Germany     | Machinist     | Robert V. Johnson, Laconia.                         |
|       |                | Gloria V. Varcoe     | Pittsfield       | 33 | Winder                | Pittsfield, Mass. | Louise Schmitz     | Bremen, Germany     | Clerk         | Justice of the Peace.                               |
| 14    | Laconia        | Clayton Archie Ford  | Laconia          | 27 | U. S. Army            | Laconia           | Bearrice Evans     | Cornwall, Eng.      | At Home       | Frank P. Fletcher Laconia, Clergyman.               |
| 16    | Laconia        | Grace Sarah Gilson   | Laconia          | 23 | Tester S&W            | Laconia           | Lilla M. True      | Woburn, Mass.       | Housewife     |   |
|       |                | Robert G. Watson     | ilford           | 22 | Sailor                | Gilford           | Merley E. Gilson   | Laconia             | Metal Wkr.    | Frank J. Coleman Laconia, Minister.                 |
|       |                | Rita P. Fifield      | Laconia          | 21 | Tel. Operator         | Laconia           | Maurice G. Watson  | ilford              | Maint. Man    |   |
| 24    | Laconia        | Fred Chas. Mossa     | Worcester, Mass. | 72 | Retired               | Valcourt, PQ      | Ralph E. Fifield   | New Hampton         | Truck driver  |   |
|       |                | Victoria J. Masse    | Laconia          | 69 | At Home               | Raymond           | Laura E. St. Cyr   | Canada Vt.          | Assembler     | Rev. George E. Ledoux, Laconia, Catholic Priest.    |
| 28    | Greenwich, Ct. | Warren Curdis Foster | Laconia          | 26 | Engineer              | Laconia           | Caliste Privy      | France              | At Home       |   |
|       |                | Eleanor V. O'Connell | Elizabeth, N. J. | 23 | Secretary             | Waterbury, Conn.  | William Joyal      | Vancouver, P. Q.    | Laborer       |   |
| 29    | Wilton         | John Edwin Roberts   | Laconia          | 24 | Teaching              | Laconia           | Marie Lucier       | Canada              | At Home       | Douglas A. Milward, Greenwich                       |
|       |                | Martha Holt          | Laconia          | 23 | Laboratory Technician | Lyndeboro         | Warren B. Foster   |                     |               | the Peace.  |
| 29    | Laconia        | Leonard A. Colburn   | Laconia          | 19 | U. S. Navy            | Meredith          | Olga Nickerson     |                     | Coal Business | Harold M. Frye, Wilton, Congregational Minister     |
|       |                | Alice M. Huard       | Laconia          | 20 | At Home               | Lakeport          | John O'Connell     |                     | At Home       | Rev. F. I. Gammont, Lakeport, Catholic Priest.      |
| May 3 | Laconia        | James L. Ryan, Jr.   | Laconia          | 22 | Truck driver          | Laconia           | Julia Bockwith     | Gilford             | At Home       | Gay L. Hamel, Belmont, Justice of the Peace.        |
|       |                | Irene P. Carrigan    | Laconia          | 19 | Works on blue prints  | Laconia           | Edwin J. Roberts   | Lyndeboro           | Painter       |   |
| 6     | Laconia        | Charles E. Weeks     | Laconia          | 23 | Laborer               | Woodbury, Vt.     | Grace Moore        | Lyndeboro           | Laborer       | Rev. J. H. Vatcher, Lakeport, Minister.             |
|       |                | Ethelyn E. Fowler    | Laconia          | 19 | At Home               | Meredith          | Oliver Holt        | Russia              | Maint. Man    |   |
| 6     | Laconia        | Cameron J. Haynes    | Laconia          | 24 | Timekeeper            | Laconia           | Mary Meschicosky   | Kuska               | At Home       | H. G. C. Martin, Laconia, Rector, St. James Church. |
|       |                | Geraldine Robertson  | Laconia          | 20 | Secretary             | Laconia           | Elwood Colburn     | Lakeport            | Needle Mkr    |   |
| 6     | Laconia        | Amedee J. Bergeron   | Franklin         | 29 | Mechanic              | Franklin          | Esther Keyser      | Meredith            | At Home       | Rev. Edgar J. Hebert, Laconia, Catholic Priest      |
|       |                | Marie A. Labrecque   | Laconia          | 30 | Clerk                 | Laconia           | Rene J. Huard      | Canada              | Inspector     |   |
|       |                |                      |                  |    |                       |                   | Alexina Camire     | Canada              | S&W Cautsean  |   |
|       |                |                      |                  |    |                       |                   | James L. Ryan      | St. Louis, Mo.      | R. R. Man     |   |
|       |                |                      |                  |    |                       |                   | Evelyn E. Filgate  | Campton             | Cook          |   |
|       |                |                      |                  |    |                       |                   | Edlaw Carrigan     | Suncook             | Painter       |   |
|       |                |                      |                  |    |                       |                   | Avila A. Gilbert   | Whitefield          | At Home       |   |
|       |                |                      |                  |    |                       |                   | William E. Weeks   | Whitefield          | Laborer       |   |
|       |                |                      |                  |    |                       |                   | Violet Leonard     | Williamstown, Vt.   | Laborer       |   |
|       |                |                      |                  |    |                       |                   | John J. Fowler     | Williamstown, Mass. | Maint. Man    |   |
|       |                |                      |                  |    |                       |                   | Doris M. Wilson    | Pike                | At Home       |   |
|       |                |                      |                  |    |                       |                   | Chester P. Haynes  | Meredith            | Lumber wkr.   |   |
|       |                |                      |                  |    |                       |                   | Ethel L. Tainton   | Somerville, Mass.   | At Home       |   |
|       |                |                      |                  |    |                       |                   | Earl V. Robertson  | Tilton              | Needle mkr.   |   |
|       |                |                      |                  |    |                       |                   | Arlene Jones       | Hill                | At Home       |   |
|       |                |                      |                  |    |                       |                   | Joseph Bergeron    | Canada              | At Home       |   |
|       |                |                      |                  |    |                       |                   | Eugenie Montembert | Canada              | At Home       |   |
|       |                |                      |                  |    |                       |                   | Ludger Labrecque   | Canada              | Knitter       |   |
|       |                |                      |                  |    |                       |                   | Alma Lemire        | Canada              | At Home       |   |

MARRIAGES—Continued

| Date | Place of Marriage | Name and Surname of Groom and Bride | Residence of each at time of marriage | Age of each | Color | Occupation of Groom and Bride | Place of Birth of each | Names of Parents                      | Birthplace of Parents              | Occupation                                       | Name, Official Station of Married                     |
|------|-------------------|-------------------------------------|---------------------------------------|-------------|-------|-------------------------------|------------------------|---------------------------------------|------------------------------------|--|---|
| 7    | Center Harbor     | Albert J. BiloDean                  | Laconia                               | 35          | White | Needlemaker                   | St. Lazare, Canada     | Gouzagne, BiloDean                    | St. Lazare, Que.                   | Rev. Albert L. Coombs, Center Harbor, Clergyman. |   |
| 13   | Concord           | Bernice Irene Abbott                | Moultonboro                           | 34          |       | Needle wkr.                   | S. Tamworth            | John L. Blackey<br>Katherine Whiting  | Moultonboro<br>So. Tamworth        | Carpenter<br>Housewife                           | Edgar Bruce Wilson, Concord, Methodist Minister.      |
| 15   | Laconia           | Antoon vander Hieden                | Laconia                               | 53          |       | Wood wkr.                     | Netherlands            | C. vander Heide                       | Holland                            | At Home  | R. R. Work  |
| 15   | Laconia           | Marion L. Davis                     | Laconia                               | 39          |       | Cost Clerk                    | Hancock, Mass.         | Antonia Verman<br>George K. Davis     | Holland<br>Harrisville             | At Home  | R. R. Man   |
| 16   | Belmont           | Waino Emil Hill                     | Laconia                               | 35          |       | Line Foreman                  | Fitzwilliam            | Alberta E. Brown<br>Selon Hill        | Canada<br>Finland                  | Quarry Man                                       | Frank P. Fletcher Laconia, Clergyman.                 |
| 16   | Belmont           | Ruth U. Sullivan                    | Laconia                               | 26          |       | Clerk                         | Laconia                | Bernard Sullivan<br>Lela Benn         | Laconia<br>Laconia                 | At Home  | At Home   |
| 16   | Belmont           | Linwood A. Hewitt                   | Laconia                               | 21          |       | Soldier                       | Sandwich               | Arthur Hewitt<br>Edith Haley          | Sandwich<br>Sandwich               | Carpenter  | Frederic W. Fitzpatrick, Belmont, Baptist Minister.   |
| 23   | Asbland           | Alice Gray                          | Sandwich                              | 20          |       | Shoe work                     | W. Sandwich            | Richard Gray<br>Sylvia Burham         | Sandwich<br>Sandwich               | At Home  | At Home   |
| 23   | Asbland           | George H. Poirrier                  | Laconia                               | 22          |       | Soldier                       | Laconia                | Henry A. Poirrier<br>Carolyn J. Weber | Merusey, Eng.<br>Torrington, Conn. | Needle mkr.                                      | Rev. Eugene C. Dumas, Asbland, Roman Catholic Priest. |
| 24   | Franklin          | Mary M. LaPlante                    | Plymouth                              | 21          |       | Nurse                         | Asbland                | Archie J. LaPlante<br>Lea C. Hamel    | Franklin<br>Vermont                | Painter  | Rev. H. A. Hennon, Franklin Roman Catholic Priest.    |
| 24   | Franklin          | Andrew J. Tetreault                 | Franklin                              | 21          |       | Navy                          | Franklin               | Auguste Tetreault<br>Valada La Sante  | Canada<br>Franklin                 | Machinist  | Rev. H. A. Hennon, Franklin Roman Catholic Priest.    |
| 26   | Laconia           | June L. Reister                     | Laconia                               | 18          |       | Typist                        | Laconia                | Harry T. Reister<br>Carrie French     | Laconia<br>Littleton               | Housewife  | H. G. C. Martin, Laconia, Rector.                     |
| 26   | Laconia           | Robert I. Hinds                     | Laconia                               | 21          |       | Defense work                  | Asbland                | Ralph E. Hinds<br>Marion Whitecher    | Laconia<br>Wentworth               | Weaver   | St. James Church                                      |
| 26   | Franklin          | Mary A. Davis                       | Siford                                | 19          |       | Defense work                  | Gilford                | Walter W. Davis<br>Lulia C. White     | Siford<br>Siford                   | Foreman  | Rev. H. A. Hennon, Franklin, Roman Catholic Priest.   |
| 26   | Franklin          | Reginald R. Page                    | Laconia                               | 22          |       | Mill Oper.                    | Laconia                | Harris Page<br>Edna Sanborn           | Laconia<br>Rumney                  | Truck driver                                     | Rev. H. A. Hennon, Franklin, Roman Catholic Priest.   |
| 26   | Franklin          | Eleanor M. Ash                      | Franklin                              | 26          |       | Stenographer                  | Franklin               | Roy Ash<br>Etrienne M. D'Armott       | Franklin<br>Franklin               | Housewife  | Rev. H. A. Hennon, Franklin, Roman Catholic Priest.   |

|        |                    |                      |                       |    |                    |                   |  |  |  |   |
|--------|--------------------|----------------------|-----------------------|----|--------------------|-------------------|--|--|--|---|
| 27     | Laconia            | Richard E. Simpson   | Boston, Mass.         | 27 | Supt. Machine Shop | W. Roxbury, Mass. | Harry E. Simpson   | Boston, Mass.                            | Engraver At Home                           | Rev. J. H. Vatcher, Lakeport Minister.                        |
| 27     | Franklin           | Annie C. MacDonald   | Boston, Mass.         | 23 | Lathe Oper.        | Brighton, Mass.   | Valeda M. Dupree<br>Duncan W. Donald<br>Margaret Mora<br>Albert Forger | Nova Scotia<br>Boston, Mass.             | Motor man At Home Gardener At Home Retired | I. Kirkwood Craig, Frankfort, Orland Cleryman.                |
| Jun. 3 | Laconia            | Charlie H. Forger    | Laconia               | 64 | Carpenter          | Gore, Va.         | Annie Henry Puffinberger<br>Rebecca Miller<br>Jos. H. Phillips         | Wood, W. Va.<br>West Virginia<br>Alabama | At Home Cabinet mkr. At Home               | Rev. Pierre D. Vuilleumier, Laconia, Congregational Minister. |
| 3      | Laconia            | Letha Belle Jones    | Laconia               | 50 | Foreman Coca Cola  | Valley Head Ala.  | Susan E. Reed<br>Earl I. Currier                                       | Jamestown<br>Wimot                       | At Home Painter                            | Rev. Pierre D. Vuilleumier, Laconia, Congregational Minister. |
|        |                    | Robert C. Phillips   | Laconia               | 41 | Mgr. Flower Shop   | Belmont           | Grace Osborne<br>Frank H. Ricker                                       | Winterset, Iowa<br>Grinnell, Iowa        | At Home Mech. Engr.                        | Rev. Pierre D. Vuilleumier, Laconia, Congregational Minister. |
|        |                    | Doris Currier Niles  | Laconia               | 39 | Engineer           | Oakland, Cal.     | Loira M. Roach<br>Otto G. Keller                                       | Brooklyn, N. Y.<br>Laconia               | At Home Merchant                           | Harry B. Long, Alton, Justice of the Peace.                   |
|        |                    | Chas. Richard Ricker | Berkley, Cal.         | 27 | At Home            | Laconia           | Chara M. Pitman<br>Maxime Landroche                                    | Laconia<br>Berlin                        | At Home Retired                            | Harold W. Baker, New London, Clergyman.                       |
| 11     | Alton              | Suzanne Keller       | Laconia               | 21 | Sailor             | Ashland           | Anne Tanguay<br>Jerry C. Bolton  | Canada<br>Worcester, Vt.                 | At Home Supt.                              |   |
|        |                    | Alphonse Landroche   | Ashland               | 24 | Student            | Newport           | Marion E. Putnam<br>Joseph B. Grover                                   | Canada<br>Malden, Mass.                  | At Home Housewife                          |   |
| 11     | South Sutton       | Geraldine D. Bolton  | Beebe River           | 21 | Ski Factory        | Bedford           | Cora Mansfield<br>Harry R. Dyer  | Newport<br>Cape Elizabeth, Me.           | At Home Boarder                            | Rev. Edgar J. Helbert, Laconia, Catholic Priest.              |
|        |                    | Elmer A. Grover      | Laconia               | 33 | Housework          | Milton            | Bernice Garland<br>Richard Albert                                      | Wolfeboro<br>Canada                      | At Home Undertaker                         |   |
| 13     | Laconia            | Ellen Mary Dyer      | Sutton                | 22 | Truck driver       | Franklin          | Mary A. Cormier<br>A. W. Simoneau                                      | Canada<br>Canada                         | At Home                                    | Frank J. Coleman Laconia, Minister.                           |
|        |                    | Walter Henry Albert  | Franklin              | 22 | At Home            | Laconia           | Henrietta S. Blais<br>Walk. Williamson                                 | Canada<br>Halifax, N. S.                 | At Home Foreman                            |   |
| 24     | Laconia            | Cecile D. Simoneau   | Laconia               | 20 | At Home            | Bath              | Grace C. Donaghy<br>Everett M. Brown                                   | Halifax, N. S.<br>Halifax, N. S.         | At Home Laborer                            |   |
|        |                    | Harold Williamson    | White River Jct., Vt. | 26 | Typist             | Franklin          | Verna Severance<br>Alcide Landry                                       | Grafton<br>Canada                        | At Home Carpenter                          | Rev. George E. Ledoux, Laconia, Catholic Priest.              |
| 24     | Laconia            | Estella V. Brown     | Laconia               | 24 | Navy               | Laconia           | Marie Simoneau<br>Phillip Carrignan                                    | Canada<br>Canada                         | At Home                                    |   |
|        |                    | Ronald A. Landry     | Laconia               | 31 | Needle Shop        | Laconia           | Yvonne Michel<br>John F. O'Brien                                       | Canada<br>New Brunswick                  | At Home Tel. Co.                           | F. J. Casey, Davidsville, R. I., Roman Catholic Priest.       |
| 24     | Davidsville, R. I. | Rita S. Carrignan    | Laconia               | 30 | U. S. N. R.        | Somerville, Mass. | Henry E. Ringer<br>Marie Desmarais                                     | New Brunswick<br>Canada                  | At Home                                    | Rev. Richard G. Carignan, Wolfeboro, Catholic Priest.         |
|        |                    | Francis H. O'Brien   | W. Somerville, Mass.  | 34 | WAC                | Laconia           | Wilfred Douville<br>Alice Laliberte                                    | New Brunswick<br>Canada                  | At Home                                    |   |
| 24     | Laconia            | Marie E. Ringer      | Laconia               | 36 | Marine             | Canada            | Noel R. Carrignan<br>Alice Ducharme                                    | Canada<br>N. Brookfield, Mass.           | At Home Spinner                            |   |
|        |                    | Alexis R. Douville   | Franklin              | 27 | Bookkeeper         | Laconia           |  |  | At Home                                    |   |
|        |                    | Louise M. Carrignan  | Laconia               | 20 |                    |                   |  |  |  |   |



## MARRIAGES—Continued

| Date   | Place of Marriage | Name and Surname of Groom and Bride | Residence of each at time of marriage | Age of each | Color | Occupation of Groom and Bride | Place of Birth of each | Names of Parents                     | Birthplace of Parents                | Occupation                         | Name, Residence & Official Station of Person by Whom Married  |
|--------|-------------------|-------------------------------------|---------------------------------------|-------------|-------|-------------------------------|------------------------|--------------------------------------|--------------------------------------|------------------------------------|---|
| 24     | Ashland           | Roland Rich Gove                    | Laconia                               | 50          |       | Teacher                       | Fotter Place           | Jerry Gove<br>Edith E. Rich          | Wilmot<br>Epsol                      | Blacksmith<br>At Home<br>Conductor | John A. Chapin,<br>Laconia, Clergyman.                        |
|        |                   | Ida Mann Gammous                    | Ashland                               | 50          |       | Ins. Agent                    | Woodsville             | Geo. H. Mann<br>Elmira F. Gove       | Wentworth                            | At Home<br>Blacksmith              | Rev. John F. Denman, Island Pond                              |
| 26     | Island Pond, Vt.  | Eugene George Ash                   | Laconia                               | 71          |       | Stock Clerk                   | Peacham, Vt.           | William H. Ash<br>Electa H. Hopkins  | Peacham, Vt.                         | At Home                            | Vt., Ordained   |
|        |                   | Cora Bell Tatro                     | Laconia                               | 65          |       | Attendant                     | Franklin, Vt.          | Edmund Vincent<br>Ellen B. Harvey    | Prov. of Quebec<br>McQuam, Vt.       | Retired                            |   |
| Jul. 1 | Laconia           | Rex L. Stoue, Jr.                   | Fl. Fairfield, Me.                    | 20          |       | Seaman                        | Somersworth            | Rex L. Stone<br>Annie G. Blake       | Lawrence, Me.                        | At Home                            | Nelson E. Canfield, Fort Fairfield, Me., Methodist Minister.  |
|        |                   | Nancy Alice Canfield                | Bangor, Me.                           | 20          |       | Cadet Nurse                   | Manchester             | Nelson E. Canfield<br>Alice P. Brown | Northwood<br>Pike                    | At Home<br>Clergyman               |   |
| 3      | Laconia           | Everett H. Leach                    | Manchester, Conn.                     | 34          |       | Aircraft Worker               | Tiverton, R. I.        | James Leach<br>Jane Hartley          | Preston, Eng.                        | At Home                            | Rev. Pierre D. Vuilleumier, Laconia, Congregational Minister. |
|        |                   | Valberg A. Anderson                 | New Britain Conn.                     | 33          | White | Stenographer                  | New Britain, Conn.     | Martin Anderson<br>Anna C. Johnson   | Sweden                               | At Home<br>Foundry wkr             |   |
| 4      | Laconia           | Alejandro Mora                      | Falfurrias, Texas                     | 27          | White | Soldier                       | Falfurrias, Texas      | Silvestre Mora<br>Santos Ramirez     | Texas                                | At Home                            | Rev. Edgar J. Hebert, Laconia, Catholic Priest.               |
|        |                   | Lucille R. DeRoy                    | Laconia                               | 19          |       | Machine Op.                   | Central Falls, R. I.   | Ovide De Roy<br>Maria Valliere       | Mexico<br>Canada                     | At Home                            | Rev. H. A. Hennon, Franklin, Roman Catholic Priest.           |
| 4      | Franklin          | Lionel J. Dumais                    | Laconia                               | 30          |       | Apprentice Tool maker         | Laconia                | Arsene Dumais<br>Antonia Hamel       | Holyoke, Mass.<br>Canada             | At Home                            |   |
|        |                   | Wladyslawa Suroweic                 | Franklin                              | 30          |       | Secretary                     | Lowell, Mass.          | Martin Suroweic<br>Mary Mathaisel    | Poland                               | Storekeeper                        |   |
| 5      | Laconia           | Milton M. Bomes                     | Providence, R. I.                     | 32          |       | Soldier                       | Providence, R. I.      | Samuel Bomes<br>R. I. Dina Bornside  | Russia                               | At Home                            | Rabbi Aaron A. Shear, Laconia.                                |
|        |                   | Hazel Sue Levy                      | New Bedford, Mass.                    | 25          |       | Bookkeeper                    | New Bedford, Mass.     | Abraham Levy<br>Leona Goldner        | Providence, R. I.<br>New York, N. Y. | Contractor                         |   |
| 7      | Laconia           | Leopold Piecuch                     | Sambornton                            | 21          |       | Soldier                       | Sambornton             | John L. Piecuch<br>Victoria Surowic  | Hungary<br>Poland                    | At Home                            | Rev. George Donnelly, Laconia, Catholic Priest.               |
|        |                   | Fona Eliz. Rollins                  | Laconia                               | 20          |       | Accounting                    | Laconia                | Haven C. Rollins<br>Nellie Hanson    | Poland<br>Alton<br>Moultonboro       | Farmer<br>Farmer                   |   |

|        |              |                     |                  |    |                |                     |                  |                 |            |  |
|--------|--------------|---------------------|------------------|----|----------------|---------------------|------------------|-----------------|------------|--|
| 8      | Tilton       | Frank Guidara       | Boston, Mass.    | 38 | Chaufeur       | Boston, Mass.       | Frank Guidara    | Italy           | Barber     | Charles E. Smith, Tilton, Justice of the Peace.            |
|        |              | Helen E. D'Ambrosio | Ambridge, Mass.  | 29 | At Home        | Cambridge, Mass.    | Mary Dorica      | Italy           | At Home    |  |
|        |              | Raymond A Contombe  | Laconia          | 24 | Army Lieut.    | Lowell, Mass.       | Annie Nilks      | Lithuania       | At Home    | Rev. Edgar J. Hebert, Laconia, Catholic Priest.            |
|        |              | Jacqueline M. Cote  | Laconia          | 19 | Asst. Mgr.     | Laconia             | Belia Choumbe    | Canada          | At Home    |  |
| 10     | Newbury, Vt. | Elwin J. Millette   | Woodsville       | 21 | Navy           | Woodsville, Laconia | Paul J. Cote     | Canada          | At Home    | D. Paul Herriott, Newbury, Vt., Congregational Clergyman   |
|        |              | Elaine F. Gilman    | Laconia          | 18 |                | Laconia             | Francis Millette | Eli. Canada     |            |  |
| 12     | Laconia      | Thomas D. Clow      | Laconia          | 37 | Soldier        | Norristown, Pa.     | Eda Crawford     | Manchester      | Florist    | Rev. F. J. Gaumont, Lakeport, Catholic Priest.             |
|        |              | Anna C. Bisson      | Laconia          | 38 | S. & W.        | Lithuania           | Sarah Campbell   | Lakeport        | Retired    |  |
| 15     | Laconia      | Ericson Foote       | Laconia          | 40 | Painter        | Littleton           | Wm. Kuchinsky    | Lithuania       | At Home    |  |
|        |              | Viola Dorothy Clark | Laconia          | 21 | Tester         | Franklin            | Michelle Foote   | Burlington, Vt. | Housewife  | Rev. J. H. Vatcher, Lakeport, Minister.                    |
| 22     | Berlin       | Fred L. Legassie    | Berlin           | 20 | Ship Fitter    | Berlin              | Helen L. Foote   | Middlebury, Vt. | Foreman    |  |
|        |              | Irene Cloutier      | Laconia          | 18 | At Home        | Laconia             | Philip R. Clark  | Franklin        | Knitter    |  |
| 22     | Laconia      | Vernon J. J. Morin  | Laconia          | 21 | Soldier        | Laconia             | Evelyn Boudreau  | New Brunswick   | Housewife  | Rev. John G. P. Sherburne, Berlin, Minister of the Gospel. |
|        |              | Lucia Wakeman       | Laconia          | 20 | Stenographer   | Laconia             | Alice White      | Canada          | Baker      | Rev. George Donnelly, Laconia, Catholic Priest.            |
| 22     | Tilton       | Theodore B. Hughes  | Laconia          | 33 | Polisher       | Lakeport            | Edw. L. Hughes   | Lakeport        | Retired    |  |
|        |              | Laura M. Brecanier  | Tilton           | 28 | Belt Inspector | Tilton              | Mabel E. Hanson  | Laconia         | Housewife  | Rev. C. P. Buckley, Tilton, Catholic Priest.               |
| 29     | Belmont      | Richard E. Morin    | Laconia          | 20 | Soldier        | Laconia             | Leon Brecanier   | Canada          | Fireman    |  |
|        |              | Edna Mary Grant     | Laconia          | 16 | At Home        | Meredith            | Wilfred Morin    | Canada          | Housewife  | Frederic W. Fitzpatrick, Belmont, Baptist Minister.        |
| Aug. 1 | Laconia      | Walter E. MacDonald | Brookline, Mass. | 68 | Tool Maker     | Keesville, N. Y.    | Adelle Bechar    | Meredit         | At Home    |  |
|        |              | Emily Ruth Kiley    | Valtham, Mass.   | 44 | Elec. Tester   | Detroit, Mich.      | L. Harvey Grant  | Asbland         | Machineist |  |
| 3      | Laconia      | Cerel Merritt Fritz | Laconia, Mich.   | 35 | Soldier        | Winchester, Mich.   | Leona M. Downs   | Indiana         | Farmer     | Robert V. Johnson, Laconia, Justice of the Peace.          |
|        |              | Helen Hazel Foster  | Laconia, Mich.   | 23 | Pantry Mgr.    | Charlotte, Mich.    | James E. Ritchie | Indiana         | Carpenier  | Rev. J. H. Vatcher, Lakeport, Minister                     |
|        |              |                     |                  |    |                |                     | Emily Evison     | Indiana         | At Home    |  |
|        |              |                     |                  |    |                |                     | Tagwell Fritz    | Indiana         | At Home    |  |
|        |              |                     |                  |    |                |                     | Mary Miller      | Indiana         | At Home    |  |
|        |              |                     |                  |    |                |                     | Reshard Foster   | Indiana         | At Home    |  |
|        |              |                     |                  |    |                |                     | Hazel Fowler     | Indiana         | At Home    |  |

## MARRIAGES—Continued

| Date | Place of Marriage | Name and Surname of Groom and Bride | Residence of each at time of marriage | Age of each | Color | Occupation of Groom and Bride | Place of Birth of each | Names of Parents                      | Birthplace of Parents               | Occupation                | Name, Residence & Official Station of Person by Whom Married               |
|------|-------------------|-------------------------------------|---------------------------------------|-------------|-------|-------------------------------|------------------------|---------------------------------------|-------------------------------------|---------------------------|--|
| 3    | Laconia           | Carl Cornelius Baker                | Laconia                               | 30          |       | Sailor                        | Laconia                | Henry F. Baker<br>Annie Lemoine       | Halifax, N. S.<br>Nova Scotia       | Engineer<br>At Home       | Thomas Redden,<br>Laconia, Catholic<br>Priest.                             |
|      |                   | Arline M. Belford                   | Laconia                               | 28          |       | Cost Clerk                    | Laconia                | Alexander Belford<br>Albina Vigneault | Laconia<br>St. Thiphophile, Can     | Asst. Supt.<br>At Home    |  |
| 11   | Laconia           | Raymond C. Tefft                    | Laconia                               | 33          |       | Truck driver                  | Lakeport               | Raymond A. Tefft<br>Lydia Minion      | Meredith<br>Laconia                 | Merchant<br>Blacksmith    | Rev. F. I. Gau-<br>mont, Lakeport,<br>Catholic Priest.                     |
|      |                   | Alice B. Croteau                    | Laconia                               | 33          |       | Teacher                       | Milan                  | Joseph G. Croteau<br>Carlie Goud      | Dummer<br>Buffalo, N. Y.            | At Home<br>Advertiser     |  |
| 11   | Laconia           | Arnold J. Ford                      | Brookline<br>Mass.                    | 23          |       | U. S. Army                    | Boston, Mass.          | Oscar C. Ford<br>Bessie Simons        | Buffalo, N. Y.<br>London, Eng.      | At Home<br>Tailor         | Arthur H. Nighs-<br>wander, Laconia,<br>Justice of the<br>Peace.           |
|      |                   | Annette C. Sherman                  | Brookline,<br>Mass.                   | 28          |       | At Home                       | Boston, Mass.          | Jeanette Berger<br>Geo. Atkinson      | Paris, France<br>Boscawen           | At Home<br>Contractor     |  |
| 12   | Laconia           | Guy Edw. Atkinson                   | Athol, Mass.                          | 53          |       | Salesman                      | Boscawen               | Harriet E. Annis<br>David F. Hills    | Boscawen<br>Pepperell, Mass.        | At Home<br>Merchant       | Theo S. Jewett,<br>Laconia, Justice<br>of the Peace.                       |
|      |                   | Florence B. Seckel                  | Athol, Mass.                          | 30          | White | Clerk                         | Groton, Mass.          | Florence Turner<br>Harold G. Pocock   | Athol, Mass.<br>Barnston, P.        | Machinist<br>Trucking     |  |
| 13   | Meredith          | Donald H. Pocock                    | Meredith                              | 18          | White | Truck driver                  | Holland, Vt.           | Dorothy E. Rye<br>John B. Mitchell    | Holland, Vt.<br>Keeseville, N. Y.   | Housewife<br>Moulder      | Rev. George Cur-<br>rier, Meredith,<br>Baptist Minister.                   |
|      |                   | Florence M. Mitchell                | Laconia                               | 21          |       | At Home                       | Laconia                | Mary Paquette<br>James H. Hartz       | Canada<br>Prince Edw. Is.           | Housewife<br>Ice Business |  |
| 14   | Laconia           | Eldon Wm. Hartz                     | Bristol, Conn.                        | 43          |       | Soldier                       | Concord                | Eliza McKinnon<br>Ross L. Piper       | Prince Edw. Is.<br>Laconia          | At Home<br>Postal Sup.    | Rev. Pierre D.<br>Vuilleumier, La-<br>conia, Congrega-<br>tional Minister. |
|      |                   | Ruth Piper                          | Laconia                               | 40          |       | Teacher                       | Laconia                | Florence Gilman<br>Bernard G. Tutt    | Laconia<br>Floyd, Iowa              | At Home<br>Carpenter      | Rev. George E.<br>Ledoux, Laconia,<br>Catholic Priest.                     |
| 15   | Laconia           | Richard N. Tutt                     | Wolfeboro                             | 29          |       | U. S. Army                    | Wolfeboro              | Cella B. Esters<br>William Chabotte   | Wolfeboro<br>Canada                 | At Home<br>Mason          |  |
|      |                   | Dora E. Chabotte                    | Laconia                               | 32          |       | Clerk                         | Franklin               | Lizonna Leffert<br>Ernest Lawrence    | Springfield, Mass.<br>Brighton, Me. | At Home<br>Sander         | Frederic W. Fliz-<br>patric, Belmont,<br>Baptist Minister.                 |
| 17   | Belmont           | Lauren L. Lawrence                  | Cauterbury                            | 32          |       | Tekwood<br>Trimmer            | Loudon                 | Laura M. Fletcher<br>Bert H. Kimball  | Cauterbury<br>Enfield               | Housewife<br>Teamster     |  |
|      |                   | Sylvia A. Huckins                   | Laconia                               | 33          |       | Taper                         | Franklin               | Georgia Columbia                      | Enfield<br>Canada                   | Housewife                 |  |

|        |         |                      |                   |    |                         |                   |   |                    |  |   |
|--------|---------|----------------------|-------------------|----|-------------------------|-------------------|---|--------------------|--|---|
| 19     | Belmont | Ralph A. Hackett     | Laconia           | 20 | Bell Hop                | Lakeport          | Andrew Hackett<br>Maude Ladd<br>Harry Hazeltine<br>Ernestine Cote | Lakeport<br>Melvin | Painter<br>At Home<br>Truck owner<br>Housskeeper | Frederic W. Fitzpatrick, Belmont, Baptist Minister.           |
| 20     | Laconia | Parnelle Mae Collins | Laconia           | 19 | At Home                 | Lakeport          | Ernestine Cote  | Watertown, N. Y.   | Contractor                                       | Rev. Pierre D. Vuilleumier, Laconia, Congregational Clergyman |
|        |         | Octave M. Bond       | Boston, Mass.     | 40 | Medical Detail          | Watertown, N. Y.  | Anthony Bond  | Watertown, N. Y.   | At Home  | Robert V. Johnson, Laconia, Justice of the Peace              |
|        |         | Ruby E. Benson       | Boston, Mass.     | 33 | Sales Clerk             | New York, N. Y.   | Mertie C. Benson  | New York, N. Y.    | At Home  | Nellie Potter May, Ossipee, Justice of the Peace.             |
| Sep. 2 | Laconia | John Camara          | Fall River, Mass. | 47 | Classified Laborer      | Fall River, Mass. | Joseph Camara   | St Michael, Azores | Farmer   | Rev. George Donnelly, Laconia, Catholic Priest.               |
| 3      | Ossipee | Ruth E. McHenry      | Fall River, Mass. | 46 | Cook                    | Fall River, Mass. | Jachutha Duarte   | England            | Housewife  | Robert V. Johnson, Laconia, Justice of the Peace.             |
|        |         | Samuel M. Smith      | Sandwich          | 26 | Truck driver            | Sandwich          | Thomas Slater   | England            | At Home  | Justice of the Peace.   |
|        |         | Mae Arlene Locke     | Laconia           | 20 | Housework               | Laconia           | Alice P. Davey  | Sandwich           | At Home  | Rev. George E. Ledoux, Laconia, Catholic Priest.              |
| 4      | Laconia | Wm. Jos. Fugere      | Laconia           | 52 | Janitor                 | Canada            | Jack Locke  | Plymouth           | Housewife  | Rev. George E. Ledoux, Laconia, Catholic Priest.              |
|        |         | Lucinda E. Henry     | Laconia           | 55 | Housewife               | Canada            | Ethel Prior   | Rutland, Vt.       | Housewife  | Rev. George E. Ledoux, Laconia, Catholic Priest.              |
| 6      | Laconia | Joseph J. Buccino    | W. Medford, Mass. | 22 | Cafe Mgr.               | Penacook          | Rosie Longner   | Littleton          | At Home  | Rev. George E. Ledoux, Laconia, Catholic Priest.              |
|        |         | Reua M. Montenegro   | Boston, Mass.     | 18 | At Home                 | Boston, Mass.     | John Hamel  | Massachusetts      | At Home  | Rev. George E. Ledoux, Laconia, Catholic Priest.              |
| 6      | Laconia | Angelo DeMarco       | Boston, Mass.     | 30 | Hotel Clerk             | Boston, Mass.     | Josephine Martel  | Canada             | Retired  | Justice of the Peace.   |
|        |         | Olympia Montenegro   | Boston, Mass.     | 22 | Private Secretary       | Boston, Mass.     | Salvatore Buccino   | Italy              | At Home  | Justice of the Peace.   |
| 9      | Laconia | Jos. A. R. Corriveau | Laconia           | 22 | U. S. Army Air Corps    | Laconia           | Paul Montenegro   | Italy              | At Home  | Justice of the Peace.   |
|        |         | Helen A. Bennett     | Sanbornton        | 20 | Secretary to City Clerk | Laconia           | Adeline Santos  | Italy              | At Home  | Justice of the Peace.   |
| 9      | Laconia | Anthony Correnti     | Dorchester, Mass. | 28 | Operator                | Italy             | Carlo DeMarco   | Italy              | At Home  | Justice of the Peace.   |
|        |         | Florence C. Carbone  | Cambridge, Mass.  | 18 | Cleaner                 | Cambridge, Mass.  | Grace Ruggiero  | Italy              | At Home  | Justice of the Peace.   |
| 11     | Laconia | Fred G. Weeks        | Meredith          | 20 | White Mt. Paper Co.     | Meredith          | Paul Montenegro   | Italy              | At Home  | Justice of the Peace.   |
|        |         | Muriel Marie Ladieu  | Laconia           | 18 | At Home                 | Laconia           | Adelina Santos  | Italy              | At Home  | Justice of the Peace.   |
| 13     | Laconia | Alfred W. DeRoy      | Laconia           | 25 | Soldier                 | Laconia           | Felix Corriveau   | Manchester         | Housewife  | Rev. George E. Ledoux, Laconia, Catholic Priest.              |
|        |         | Rita M. Decelles     | Laconia           | 19 | Clerk                   | Laconia           | Lydia J. Fecreau  | Laconia            | Housewife  | Rev. George E. Ledoux, Laconia, Catholic Priest.              |
|        |         |                      |                   |    |                         |                   | Edwood Bennett  | Sanbornton         | Farmer   | Rev. George E. Ledoux, Laconia, Catholic Priest.              |
|        |         |                      |                   |    |                         |                   | Arleen B. Cross   | Lawrence, Mass.    | Housewife  | Rev. George E. Ledoux, Laconia, Catholic Priest.              |
|        |         |                      |                   |    |                         |                   | Antonio Correnti  | Italy              | Inspector  | Rev. George E. Ledoux, Laconia, Catholic Priest.              |
|        |         |                      |                   |    |                         |                   | Fannie Morrell  | Italy              | At Home  | Justice of the Peace.   |
|        |         |                      |                   |    |                         |                   | Sabastine Carbono   | Italy              | Cook   | Justice of the Peace.   |
|        |         |                      |                   |    |                         |                   | Beatina Santoro   | Italy              | At Home  | Justice of the Peace.   |
|        |         |                      |                   |    |                         |                   | Charles A. Weeks  | Manchester         | Merchant   | Rev. George E. Ledoux, Laconia, Catholic Priest.              |
|        |         |                      |                   |    |                         |                   | Thelma Bennett  | Boothbay H., Me    | Housewife  | Rev. George E. Ledoux, Laconia, Catholic Priest.              |
|        |         |                      |                   |    |                         |                   | Henry F. Ladden   | Penacook           | Merchant   | Rev. George E. Ledoux, Laconia, Catholic Priest.              |
|        |         |                      |                   |    |                         |                   | Laura D. Cameron  | Benison, Minn.     | Seamstress                                       | Rev. George E. Ledoux, Laconia, Catholic Priest.              |
|        |         |                      |                   |    |                         |                   | Ovide DeRoy   | Canada             | Mill Oper.                                       | Rev. George E. Ledoux, Laconia, Catholic Priest.              |
|        |         |                      |                   |    |                         |                   | Maria Valliere  | Italy              | City Employee                                    | Rev. George E. Ledoux, Laconia, Catholic Priest.              |
|        |         |                      |                   |    |                         |                   | Jos. A. Decelles  | Richmond, Cal.     | At Home  | Rev. George E. Ledoux, Laconia, Catholic Priest.              |
|        |         |                      |                   |    |                         |                   | Ida Labrecque   | Canada             | At Home  | Rev. George E. Ledoux, Laconia, Catholic Priest.              |



## MARRIAGES—Continued

| Date    | Place of Marriage | Name and Surname of Groom and Bride        | Residence of each at time of marriage     | Age of each | Color | Occupation of Groom and Bride         | Place of Birth of each                | Names of Parents   | Birthplace of Parents                                | Occupation   | Name, Residence & Official Station of Person by Whom Married |
|---------|-------------------|--|---|-------------|-------|---------------------------------------|---------------------------------------|--|--|--|--|
| 14      | Laconia           | John Jos. Mulligan<br>Gladys E. Waterbury  | New Haven, Conn.<br>West Haven, Conn.     | 47<br>44    |       | Just. ins.<br>Inspector<br>Clerk      | New Haven, Conn.<br>West Haven, Conn. | John J. Mulligan<br>Helen C. Burke<br>John Scheiber                    | New Haven, Conn.<br>Ireland<br>Germany               | Brick Layer<br>At Home<br>Bartender                | Robert V. Johnson, Laconia, Justice of the Peace.            |
| 23      | Laconia           | Lawrence Perreault<br>Ida Leona Provencal  | Laconia<br>Laconia                        | 24<br>22    |       | Packer<br>Mill Oper.                  | Franklin<br>Laconia                   | Wm. J. Perreault<br>Parmela Robichaud<br>Geo. N. Provencal             | New Haven, Conn.<br>Canada<br>Wallace Pond, Vt.      | At Home<br>Carpenter                               | Rev. George E. Lecloux, Laconia, Catholic Priest.            |
| 25      | Laconia           | John Cyrus O'Connor<br>Annabelle MacKenzie | Dorchester, Mass.<br>Jamaica Plain, Mass. | 27<br>24    |       | Air Corps<br>At Home                  | Taunton, Mass.<br>Nova Scotia         | Mary L. O'Connor<br>Ruth Harwood<br>Jacob MacKenzie                    | Warwick, Conn.<br>Taunton, Mass.<br>Prince Edw. Is.  | At Home<br>Retired<br>Housewife                    | Robert V. Johnson, Laconia, Justice of the Peace.            |
| 27      | Colebrook         | Henry J. Johnson<br>Ethel L. Towle         | Lakeport<br>Colebrook                     | 24<br>37    |       | Truck driver<br>Housewife             | Lakeport<br>Colebrook                 | Josephine McLeod<br>Antoinette Burley<br>Henry Tibbetts                | Middleboro, Mass.<br>Canada<br>Canada                | At Home<br>Housewife<br>Laborer                    | Maurice H. Porter, Colebrook, Methodist Minis.               |
| 30      | Laconia           | James R. Bunker<br>Ruth E. Bryar           | Franklin, Me.<br>Laconia                  | 21<br>23    | White | Minister<br>Religious Education       | Ellsworth, Me.<br>Laconia             | James M. Bunker<br>Evelyn Dwyer<br>Harold K. Bryar                     | Webster, Vt.<br>Franklin, Me.<br>Franklin, Me.       | Mail Carrier<br>P. O. Clerk<br>Machinist           | Rev. Leonard E. Smith, Laconia, Clergyman                    |
| 30      | Concord           | Earle R. Steady                            | Laconia                                   | 44          |       | Painter                               | Berlin                                | Katie Follansbee<br>George J. Steady                                   | Laconia<br>Canada                                    | At Home<br>Caretaker                               | Ernest A. Shepard, Concord, Clergyman of Methodist Church.   |
| Oct. 10 | Laconia           | Beatrice R. Fountain<br>William L. Alward  | Andover, Conn.<br>Oakmont, Pa.            | 45<br>39    |       | Store Clerk<br>U. S. Army             | Springfield, Mass.<br>Verona, Pa.     | Abraham Fountain<br>Florence Russell<br>John E. Alward                 | Hatsburg, N. Y.<br>Venton, England<br>Vermasses, Pa. | At Home<br>At Home<br>Housewife                    | Rev. George Donnelly, Laconia, Catholic Priest.              |
|         |                   | Margaret Fitzgerald                        | Laconia                                   | 28          |       | Dietician                             | New York, N. Y.                       | John L. Fitzgerald<br>Margaret Foley                                   | Springdale, Ill.<br>New York                         | Carpenter<br>Housewife                             |  |
| 14      | Laconia           | Maurice L. Bolduc<br>Winona A. Woodward    | Laconia<br>Laconia                        | 20<br>20    |       | U. S. Navy<br>Supervisor<br>Clock Co. | Laconia<br>Laconia                    | Arthur Bolduc<br>Leontine Paquette<br>Albert Woodward<br>Annie Gleason | Whitefield<br>Laconia<br>Andover<br>Pilton           | Mill hand<br>Housewife<br>Gas Service<br>Housewife | Rev. George Donnelly, Laconia, Catholic Priest.              |

|        |          |                       |               |    |               |                |   |  |  |   |  |  |  |
|--------|----------|-----------------------|---------------|----|---------------|----------------|---|--|--|---|--|--|--|
| 14     | Laconia  | Reginald N. Merrancy  | Laconia       | 34 | Inspector     | Franconia      | Fred Morancy<br>Myrtle A. Nelson<br>Ernest St. Arnaud<br>Ida Nelson<br>Paul H. Vallee<br>Elizabeth Boucher<br>Archie Simoneau<br>Georgina Groleau<br>Edward Burke<br>Edward Polstridge<br>Me. Ft. Fairfield,<br>Que. Shepad, Que.<br>Granby, Que. | Proveton<br>St. Johnsbury, Vt.<br>Lowell, Mass.<br>Lakeport<br>Canada<br>Canada<br>Canada<br>Laconia<br>Ireland<br>Me. Ft. Fairfield,<br>Que. Shepad, Que.<br>Granby, Que.<br>Boston, Mass.<br>Laconia<br>Canada<br>Canada<br>Canada<br>Haverhill<br>Haverhill<br>Essex Jct. Vt.<br>Springfield<br>Ellisworth, Me.<br>Concord<br>St. John, N. B.<br>St. John, N. B.<br>Laconia<br>Concord<br>St. Johnsbury, Vt.<br>Canada<br>Geneva, N. Y.<br>Sears Boro, Iowa<br>Nashville, Tenn.<br>Canada<br>Waltham, Mass.<br>Jackson<br>Northfield<br>Canaan, Vt.<br>Laconia<br>Laconia<br>Canada<br>New Hampton<br>Nova Scotia<br>Massachusetts<br>Wolfeboro | Sawyer<br>Inspector<br>At Home<br>Iron Moulder<br>Housewife<br>Janitor<br>Machinist<br>Farmer<br>Farmer<br>Farmer<br>Minister of the<br>Gospel<br>Rev. George E.<br>Ledoux, Laconia,<br>Catholic Priest. | Rev. F. I. Gault,<br>Mont. Lakeport,<br>Catholic Priest.<br>Rev. Thomas Redden,<br>Laconia,<br>Catholic Priest.<br>Rev. Everett B. Moore,<br>Meredith,<br>Gospel.<br>Minister of the<br>Gospel.<br>Rev. George E. Ledoux,<br>Laconia,<br>Catholic Priest. |  |  |  |
| 14     | Laconia  | Alfreda J. St. Arnaud | Laconia       | 21 | Assembling    | Laconia        |   |  |  |   |  |  |  |
| 14     | Laconia  | Regis Vallee          | Laconia       | 19 | U. S. Marines | Laconia        |   |  |  |   |  |  |  |
| 17     | Meredith | Jacqueline Simnoeau   | Laconia       | 21 | Shoe Shop     | Laconia        |   |  |  |   |  |  |  |
| 17     | Meredith | Fred Burke            | Meredith      | 67 | Farmer        | Lymestone, Me. |   |  |  |   |  |  |  |
| 21     | Laconia  | Amelia L. Colcord     | Laconia       | 60 | Cook          | Granby, Que.   |   |  |  |   |  |  |  |
| 21     | Laconia  | Raymond L. Cushing    | Franklin      | 28 | Soldier       | Franklin       |   |  |  |   |  |  |  |
| 21     | Laconia  | Germaine B. Smith     | Laconia       | 27 | Grinder       | Laconia        |   |  |  |   |  |  |  |
| 21     | Laconia  | Romeo J. Pelchat      | Laconia       | 23 | Truck driver  | Canada         |   |  |  |   |  |  |  |
| 21     | Franklin | Gwendolyn Hildreth    | Laconia       | 22 | At Home       | Haverhill      |   |  |  |   |  |  |  |
| 21     | Franklin | Bert Austin           | Franklin      | 62 | Sawyer        | Canaan         |   |  |  |   |  |  |  |
| 21     | Franklin | Mary Harriman         | Laconia       | 52 | Cook          | Concord        |   |  |  |   |  |  |  |
| 23     | Laconia  | Morrison J. Kelley    | New Hampton   | 19 | Laborer       | Alexandria     |   |  |  |   |  |  |  |
| Nov. 4 | Laconia  | Elizabeth E. McAnley  | Laconia       | 19 | Mill Oper.    | Laconia        |   |  |  |   |  |  |  |
| Nov. 4 | Laconia  | Vincent A. Piche      | Laconia       | 26 | Soldier       | Laconia        |   |  |  |   |  |  |  |
| 4      | Conway   | Ruth M. Reagen        | Grimnell, Io. | 20 | Stenographer  | Grimnell, Iowa |   |  |  |   |  |  |  |
| 4      | Conway   | Charles G. Edgerly    | Pittsfield    | 25 | Soldier       | Gilmanton      |   |  |  |   |  |  |  |
| 4      | Laconia  | Marian F. Howard      | Laconia       | 21 | Attendant     | Glen           |   |  |  |   |  |  |  |
| 4      | Laconia  | Charles Justin Root   | Tilton        | 23 | Soldier       | Northfield     |   |  |  |   |  |  |  |
| 4      | Laconia  | Irene Anna Chabot     | Laconia       | 21 | Mill Oper.    | Laconia        |   |  |  |   |  |  |  |
| 4      | Laconia  | Louis Frank Drake     | Laconia       | 21 | Defense work  | Laconia        |   |  |  |   |  |  |  |
| 4      | Laconia  | Mary Tebbetts         | Laconia       | 20 | Defense work  | Wolfeboro      |   |  |  |   |  |  |  |



## MARRIAGES—Continued

| Date | Place of Marriage | Name and Surname of Groom and Bride        | Residence of each at time of marriage | Age of each | Color | Occupation of Groom and Bride | Place of Birth of each          | Names of Parents   | Birthplace of Parents   | Occupation  | Name, Residence of Official Station of Married          |
|------|-------------------|--|---------------------------------------|-------------|-------|-------------------------------|---------------------------------|--|---|---|---|
| 8    | Laconia           | Leopold E. Bourgaunt                       | Laconia                               | 20          |       | Sailor                        | Laconia                         | Lorenzo Bourgaunt<br>Albertine Parent  | Canada<br>Laconia   | Machinist<br>Mill Employ.                         | Rev. F. I. Gault,<br>Lakport,<br>Catholic Priest.       |
| 11   | Manchester        | Irma P. Kelley<br>Woodrow G. Bolduc        | Laconia<br>Laconia                    | 20<br>26    |       | Secretary<br>Soldier          | Laconia<br>Laconia              | Gordon S. Kelly<br>Gertrude Burbank<br>Wilfred Bolduc                                      | Canada<br>Vermont<br>Canada   | Machinist<br>Dielectric<br>Laborer                | Napoleon J. Gilbert,<br>Manchester,<br>Catholic Priest. |
| 12   | Danbury, Conn.    | Margaret D. Rondeau<br>Warren E. Marble    | Manchester<br>Laconia                 | 27<br>21    |       | At Home<br>U. S. Navy         | Canada<br>Broekton, Mass.       | Clementine Dronin<br>Nan't Rondeau<br>Alpheta Dionne<br>Bradford Marble<br>Glady's Staples | Canada<br>Canada<br>Canada<br>Canada  | Housewife<br>Foreman<br>Housewife                 |   |
| 11   | Wolfeboro         | Eunice R. Shepard<br>Charles F. Burditt    | Danbury, Conn.<br>Laconia             | 21<br>20    |       | Marine Corps<br>Welder        | Danbury, Conn.<br>Randolph, Vt. | Foster A. Shepard<br>Emily T. Burns<br>George E. Burditt<br>Lillian Kinsman                | Rochester, Vt.<br>Rochester, Vt.  | Machinist<br>At Home                              | Rev. Ralph D. Bellows, Wolfeboro, Ordained              |
| 13   | Laconia           | Ruth Beatrice Tutt<br>Arva A. Fimhald      | Laconia<br>Gardner, Mass.             | 19<br>34    | White | Adjustor<br>Soldier           | Wolfeboro<br>Gardner, Mass.     | Bernard G. Tutt<br>Celia B. Estes<br>Oscar Fimhald   | Iowa<br>Wolfeboro<br>Finland  | Carpenter<br>At Home<br>Sample mkr.               | Robert V. Johnson,<br>Laconia,<br>Justice of the Peace. |
| 17   | Laconia           | Louise B. Livote<br>Charles Louis Cox      | Laconia<br>Newark, N. J.              | 44<br>54    |       | Shoe Vamper<br>U. S. Navy     | Laconia<br>Bridgeport, Conn.    | Desire Parent<br>Znaide Boutet<br>Charles W. Cox<br>Sarah Lathrop                          | Finland<br>Ste. Marie, P. Q.<br>St. Joseph, P. Q.<br>Poughkeepsie, N. Y.<br>Easton, Conn. | Upholsterer<br>Q. Laborer<br>At Home<br>Machinist | Frank J. Coleman<br>Laconia, Minister of the Gospel.    |
| 18   | Laconia           | Lillian M. Bertelsen<br>Joseph D. Marcotte | Newton Center, Mass.<br>Laconia       | 43<br>45    |       | Florist<br>Moulder            | Saco, Me.<br>Canada             | Elmer J. Coolrith<br>Martha Wayland<br>Zephirine Marcotte<br>Elodie Doucet                 | Saco, Me.<br>Shediac, N. B.<br>Canada   | Inspector<br>At Home<br>Farmer                    | Robert V. Johnson,<br>Laconia,<br>Justice of the Peace. |
| 18   | Laconia           | Estella Vera Bell<br>Albert H. Fecteau Jr. | Laconia<br>Laconia                    | 38<br>22    |       | At Home<br>Inspector          | Laconia<br>Laconia              | Frank W. Stevens<br>Alice M. Duffie<br>Albert H. Fecteau                                   | Lake Village<br>Nashua<br>Laconia   | Mill Oper.<br>At Home<br>Truck driver             | Rev. Edgar Hebert,<br>Laconia,<br>Catholic Priest.      |
|      |                   | Jacqueline A. Smith                        | Laconia                               | 19          |       | Stenographer                  | Laconia                         | Bertha Gouyer<br>Henry J. Smith<br>Mary C. Morin   | Gilford<br>Canada<br>Canada   | Janitor<br>At Home<br>At Home                     |   |

|    |         |                      |             |    |                  |                     |  |   |   |  |
|----|---------|----------------------|-------------|----|------------------|---------------------|--|---|---|--|
| 21 | Laconia | Tracy E. Aldrich     | Laconia     | 23 | Laborer          | Gilford             | Charles Aldrich<br>Grace Wallace<br>Henry Courser<br>Kathleen Nourse<br>Wm. H. Karnan<br>Ida A. White<br>William Duffy | Ashland<br>Gilford<br>Ryegate, Vt.<br>Littleton<br>Sutton, Me.<br>Eaton | Laborer<br>At Home<br>Laborer<br>At Home<br>Bookkeeper<br>At Home | Frank P. Fleicher<br>Laconia, Clergy-<br>man.                |
| 22 | Laconia | Arlene M. Courser    | Laconia     | 18 | At Home          | Littleton           | Wm. H. Karnan  | Laconia   | At Home   | Rev. George Don-<br>nelly, Laconia,<br>Catholic Priest.      |
| 25 | Laconia | Leroy M. Karnan      | Laconia     | 60 | Supervisor       | Hyde Park,<br>Mass. | William Duffy  | Droughada, P. Q.  | At Home   |  |
| 26 | Laconia | Rose Nellie Tetley   | Laconia     | 61 | Retired          | Penacook            | Ida A. White   | Droughada, P. Q.  | At Home   |  |
| 27 | Laconia | Walter Jos. O'Mara   | Laconia     | 20 | Mail Carrier     | Laconia             | Lane O'Brien   | Dublin, Ireland   | At Home   |  |
| 27 | Laconia | Marion C. Mansfield  | Laconia     | 19 | Clerk            | Lancaster           | Thos. J. O'Mara  | St. Bridget, P. Q.  | At Home   | Joseph R. O'Con-<br>nor, Lancaster,<br>Catholic Priest.      |
| 27 | Laconia | Charles Norman West  | Laconia     | 20 | Sailor           | Meredith            | Edgar Mansfield  | St. Vincelas, P. Q.   | At Home   |  |
| 27 | Laconia | Laura L. Richards    | Laconia     | 18 | Student          | Fairlee, Vt.        | William N. West  | Island Pond, Vt.  | At Home   |  |
| 27 | Laconia | Robert Jos. Bagley   | Keene       | 43 | Deputy Collector | Manchester          | Sadie P. Emerson   | Moncton, N. B.  | At Home   | Frank J. Coleman,<br>Minis-<br>ter of the Gospel.            |
| 27 | Laconia | Rella Anita Nevins   | Laconia     | 29 | Hair dresser     | Lowell, Mass.       | Laura E. Towne   | Clarks Cove, N.S.   | At Home   |  |
| 27 | Laconia | Floyd E. Hackett     | Laconia     | 19 | Woodworker       | Laconia             | John F. Bagley   | Kirby, Vt.  | At Home   | Rev. Robert Quirk<br>Laconia, Catho-<br>lic Priest.          |
| 27 | Laconia | Winnifred Chamberlin | Laconia     | 18 | Clerical work    | Peabody,<br>Mass.   | Anna M. Costello   | Lowell, Mass.   | At Home   |  |
| 27 | Laconia | Jules Jos. Fortler   | Laconia     | 33 | Shipping Clerk   | Ipswich             | Rose A. Chappell   | Manchester  | At Home   |  |
| 27 | Laconia | Anna M. Lamontagne   | Laconia     | 36 | At Home          | Canada              | Andrew Hackett   | Billerica, Mass.  | At Home   | Rev. J. H. Vatch-<br>er, Lakeport,<br>Minister.              |
| 27 | Laconia | James P. Jesseman    | Lisbon      | 21 | Sailor           | Lisbon              | Maud Ladd  | Lakeport  | At Home   |  |
| 27 | Laconia | Shella M. Aldrich    | Laconia     | 22 | Stenographer     | Lisbon              | Georgene A. Hunt   | Melvin  | At Home   |  |
| 27 | Laconia | Percy James Young    | Laconia     | 22 | Baller           | Barnstead           | Joseph Fortier   | Beverly, Mass.  | At Home   | Frederic W. Fitz-<br>patrick, Belmont,<br>Baptist Minister.  |
| 27 | Laconia | Phyllis E. McClary   | Laconia     | 17 | At Home          | Gillmanton          | Adelaide Leblanc   | Canada  | At Home   |  |
| 27 | Laconia | Richard F. Parsons   | Laconia     | 18 | Soldier          | Concord             | Geodon Racine  | Canada  | At Home   |  |
| 27 | Laconia | Madeline W. Stickney | Laconia     | 18 | Student          | Alexandria          | Edward Paquette  | Canada  | At Home   | Robert C. Sharp,<br>Lisbon, Metho-<br>dist Clergyman.        |
| 27 | Laconia | Ervin Eugene Burt    | Laconia     | 24 | Marine           | Hartland, Vt.       | Agnes Smith  | Lisbon  | At Home   | Frank J. Coleman<br>Laconia, Minister<br>of the Gospel.      |
| 27 | Laconia | Mary A. Sanderson    | Milton, Vt. | 18 | At Home          | Milton, Vt.         | Bennie R. Aldrich  | Lisbon  | At Home   | Rev. Leonard E.<br>Smith, Laconia,<br>Clergyman.             |
| 27 | Laconia |                      | Milton, Vt. | 18 | At Home          | Milton, Vt.         | Ira A. Stickney  | Concord   | At Home   | Robert V. John-<br>son, Laconia,<br>Justice of the<br>Peace. |
| 27 | Laconia |                      | Milton, Vt. | 18 | At Home          | Milton, Vt.         | Laura E. Elliott   | Leominster, Mass.   | At Home   |  |
| 27 | Laconia |                      | Milton, Vt. | 18 | At Home          | Milton, Vt.         | Fred Burt  | Benton  | At Home   |  |
| 27 | Laconia |                      | Milton, Vt. | 18 | At Home          | Milton, Vt.         | Jeanette Sawyer  |   | At Home   |  |
| 27 | Laconia |                      | Milton, Vt. | 18 | At Home          | Milton, Vt.         | Michael Sanderson  |   | At Home   |  |
| 27 | Laconia |                      | Milton, Vt. | 18 | At Home          | Milton, Vt.         | Ardele Fortin  |   | At Home   |  |

## MARRIAGES—Continued

| Date | Place of Marriage | Name and Surname of Groom and Bride | Residence of each at time of marriage | Age of each | Color | Occupation of Groom and Bride | Place of Birth of each | Names of Parents    | Birthplace of Parents | Occupation   | Name, Residence & Official Station of Person by Whom Married   |
|------|-------------------|-------------------------------------|---------------------------------------|-------------|-------|-------------------------------|------------------------|---------------------|-----------------------|--------------|--|
| 25   | Gilman-ton        | Edw. M. Margeson Jr                 | Gilman-ton                            | 21          |       | Soldier                       | Gilman-ton             | Edw. M. Margeson    | Halifax, N. S.        | Farmer       | Frank P. Fletcher  |
|      |                   | Mildred I. Riggins                  | Laconia                               | 20          |       | Clerk                         | Jennings, Mo.          | Edith E. Bruce      | Sherbrooke, Can.      | At Home      | Laconia, Clergy-man.   |
| 29   | Laconia           | Clyde F. Grieve                     | Laconia                               | 46          |       | Painter                       | Laconia                | Cleo Riggins        | Ohio                  | Mechanic     |  |
|      |                   | Della Mary Gerard                   | Laconia                               | 46          | White | Hospital Employee             | Laconia                | Estella Harman      | Modesto, Ill.         | At Home      |  |
|      |                   | Thomas N. O'Mara                    | Laconia                               | 35          |       | Plumber                       | Laconia                | Hannah Grieve       | Scotland              | Gardener     | Rev. Pierre D. Vuilleumier, Laconia, Congrega-tional Minister. |
| 30   | Laconia           | Jean L. Burnett                     | Laconia                               | 29          |       | Hairdresser                   | Laconia                | Joseph Gerard       | England               | At Home      | Rev. George Don-nelly, Laconia                                 |
|      |                   |                                     | Laconia                               |             |       |                               | Keene                  | Amanda Perreault    | Canada                | At Home      | Catholic Priest.   |
|      |                   |                                     |                                       |             |       |                               |                        | Thos. J. O'Mara     | St. Bridget, P. Q.    | Inspector    |  |
|      |                   |                                     |                                       |             |       |                               |                        | Josephine Lefrenier | Canada                | At Home      |  |
|      |                   |                                     |                                       |             |       |                               |                        | Wm. H. Burnett      | Bethel, Vt.           | Auto painter |  |
|      |                   |                                     |                                       |             |       |                               |                        | Katherine Kemp      | Concord               | Clerk        |  |

**DEATHS REGISTERED IN THE CITY OF LACONIA FOR THE YEAR ENDING DECEMBER 31, 1944**

| Date of Death | Name and Surname of the Deceased | Age                    |        |      | Place of Birth    | Sex | Color | Mar. | Wid | Occupation     | Place of Birth   |                  | Name of Father     | Name of Mother   |
|---------------|----------------------------------|------------------------|--------|------|-------------------|-----|-------|------|-----|----------------|------------------|------------------|--------------------|------------------|
|               |                                  | Years                  | Months | Days |                   |     |       |      |     |                | Father           | Mother           |                    |                  |
|               |                                  |                        |        |      |                   |     |       |      |     |                |                  |                  |                    |                  |
| 1943          | Dec. 22                          | Evelyn Paddleford      | 15     | 4    | Boscawen          | F   |       |      | S   | School girl    | Canada           | Chipman, N. B.   | Geo. A. Paddleford | Florence Porter  |
| 1944          | Jan.                             | Elzina B. Evans        | 72     |      | Salisbury         | F   |       |      | W   | Housewife      | Salisbury        | Salisbury        | Wine Glines        | Lucy A. French   |
|               |                                  | Georgia A. Patten      | 73     | 1    | Alexandria        | F   |       |      | M   | At Home        | Alexandria       |                  | Enos Powers        | Anna Cilley      |
|               |                                  | Emma M. Willey         | 49     | 7    | Laconia           | F   |       |      | M   | Housewife      | Canada           |                  | John B. Cameron    | Adalade Morse    |
|               |                                  | Eliza C. Dionne        | 73     | 10   | St. Helena, Can.  | F   |       |      | W   | At Home        |                  |                  | Albert Bradbury    | Abbie Snow       |
|               |                                  | William J. Bradbury    | 73     | 6    | Enfield           | M   |       |      | W   | Retired        | Yorkshire, Eng.  | Waterville       | Cyrus Hodgson      | Emma J. Tuttle   |
|               |                                  | Frank S. Hodgson       | 70     | 2    | Thornton          | M   |       |      | W   | Watchman       | Gilford          | Meredith         | Francis O. Sanders | Lydia Smith      |
|               |                                  | Mary A. Sanders        | 77     | 3    | Lake Village      | F   |       |      | W   | At Home        | Sandwich         | Haverhill        | Geo. W. Thompson   | Florence Zelig   |
|               |                                  | Elmer S. Thompson      | 76     | 5    | Ctr. Sandwich     | M   |       |      | W   | Retired        | Russia           | Haverhill, Mass. | Samuel H. Melnick  | Ruth Shevoneil   |
|               |                                  | Norman Rourke          | 18     | 11   | Laconia           | M   |       |      | S   | Immature       | Hopkinton        | Salom, Mass.     | David B. Story     | Sarah J. French  |
|               |                                  | Benjamin F. Story      | 75     | 3    | New York, N. Y.   | M   |       |      | W   | Retired        | Hopkinton        | Salom, Mass.     | Oscar Packard      | Albert Roberts   |
|               |                                  | Cora B. Jordan         | 64     | 5    | Hopkinton, Vt.    | F   |       |      | W   | Housewife      | Gilford          | Meredith         | Lowell C. Cawley   | Olive C. Wiggins |
|               |                                  | Frank L. Cawley        | 81     | 9    | Laconia           | M   |       |      | S   | Farmer         | Canterbury       | Canada           | George Hanson      | Nellie Adams     |
|               |                                  | Charles W. Hanson      | 67     | 3    | Webster           | M   |       |      | M   | Farmer         | Cambridge, Mass  | England          | Arthur L. Moore    | Edith P.         |
|               |                                  | Arthur R. Moore        | 35     | 8    | Malden, Mass.     | M   |       |      | S   | Immature       | Canada           | Canada           | Francois Lavertue  | Marle Lambert    |
|               |                                  | Katherine E. Wiggins   | 43     | 3    |                   | F   |       |      | W   | Housewife      | Canada           | Canada           | Asa Bachelier      | Jennie Badger    |
|               |                                  | Celina Lavertue        | 84     | 10   | Canada            | F   |       |      | M   | Housewife      | Loudon           |                  | Andrew J. Hart     | Lydia E. Connor  |
|               |                                  | Edwin C. Bachelier     | 75     | 10   | Concord, Mass.    | M   |       |      | W   | Farmer         | New Boston       | Gilmanton        | John Cross         | Mary Cross       |
|               |                                  | Charles Hart           | 87     | 11   | Laconia           | M   |       |      | W   | Machinist      | Sanbornton       | Sanbornton       | William M. Odell   | Mary Hunkins     |
|               |                                  | Mary A. Neill          | 75     | 4    | Boston, Mass.     | F   |       |      | W   | Housewife      | Madrid, N. Y.    | Sheldon, Vt.     | James Rice         | Loretta McCure   |
|               |                                  | Sarah J. Lawrence      | 73     | 2    | Sanbornton        | F   |       |      | W   | At Home        |                  |                  | Peter Herbaviczlus | Lydia Emmerson   |
|               |                                  | Lydia L. Hannett       | 73     | 2    | Wick, N. Y.       | F   |       |      | W   | At Home        |                  |                  | William W. Watson  | Ida M. Blake     |
|               |                                  | Bronis-as Herbaviczlus | 67     |      |                   | M   |       |      | W   | Mill worker    | Gilford          | Lebanon          | Eugene F. Dean     | Ida M. Blake     |
|               |                                  | Alice E. Frohock       | 69     | 5    | Gilford           | F   |       |      | M   | At Home        | Madison, Me.     | Dunstable, Mass. | Abram Howe         | Juliette Putney  |
|               |                                  | Gouldie D. Abbott      | 49     | 10   | Laconia           | F   |       |      | M   | Housewife      | Holland, Vt.     | Hatley, P. Q.    | Wm. H. Pierce      | Emma H. Cooley   |
|               |                                  | Albert E. Howe         | 75     | 4    | Prov. Quebec      | M   |       |      | M   | Cemetery Supt. | Lexington, Mass. | Voston, Mass.    | Frank W. Stevens   | Alice M. Duffee  |
|               |                                  | Louis S. Pierce        | 80     | 5    | Somerville, Mass. | M   |       |      | M   | Superintendent | Lake Village     | Nashua           |                    |                  |
|               |                                  | Bertella M. Foote      | 33     | 11   | Laconia           | F   |       |      | M   | At Home        |                  |                  |                    |                  |



# DEATHS—Continued

| Date of Death | Name and Surname of the Deceased | Age   |        | Place of Birth |                   | Sex | Color | Mar. | Wid. | Occupation | Place of Birth  |                  | Name of Father  | Name of Mother      |                     |
|---------------|----------------------------------|-------|--------|----------------|-------------------|-----|-------|------|------|------------|-----------------|------------------|-----------------|---------------------|---------------------|
|               |                                  | Years | Months | Days           | Father            |     |       |      |      |            | Mother          |                  |                 |                     |                     |
| 30            | Eugene S. Smith                  | 76    | 2      | 3              | Littleton         | M   | W     |      |      | M          | Wyrofax Mgr.    | Dublin, Ireland  | Lisbon          | Richard Smith       | Lovina Gurnsey      |
| 30            | Frederic Warren                  | 70    | 1      | 4              | Woodstock         | M   | W     |      |      | M          | Teacher         | Tunfборо         | Lakeport        | John C. Davis       | Elizabeth Smith     |
| 31            | Lynde E. Davis                   | 79    | 1      | 25             | Moultonboro       | M   | W     |      |      | M          | Farmer          | Newfoundland     | Newfoundland    | Francis Roche       | Ellen Powers        |
| Feb.          | Joseph H. Roche                  | 66    | 2      | 7              | Somerville, Mass. | M   | M     |      |      | M          | Salesman        | Wisconsin        | Laconia         | Richard W. Haven    | Mary L. Lord        |
| 3             | Michael D. Haven                 | 71    | 9      | 4              | Laconia           | M   | S     |      |      | M          | None            | Canada           | Canada          | Joseph E. Bilodeau  | Bernadette Belanger |
| 4             | Jos. G. Bilodeau                 | 71    | 9      | 4              | Bristol           | M   | M     |      |      | M          | Pattern maker   | So. Carolina     | Fredericks'g Va | George White        | Roxey Locke         |
| 6             | Fred G. White                    | 80    | 3      | 22             | Virginia          | F   | W     |      |      | M          | Gift Shop prop. | Bow              | Roseawen        | John Elmore         | Elizabeth Freise    |
| 7             | May L. Massek                    | 87    | 7      | 11             | Bow               | F   | W     |      |      | M          | At Home         | Farmington       | Wolfeboro       | Samuel Johnson      | Lydia Morse         |
| 11            | Ellen F. Lakeman                 | 85    | 4      | 27             | Farmington        | F   | W     |      |      | M          | At Home         | Laconia          | St. Luke, Can.  | Mark D. Goodall     | Almarette Edgerly   |
| 12            | Cora B. Garland                  | 85    | 4      | 27             | Laconia           | F   | S     |      |      | M          | Retired         | Brookline, Mass. | St. Luke, Can.  | Leo G. Roux         | Ira L. Schroderox   |
| 12            | Betsy T. Roux                    | 75    | 7      | 8              | St. Luke, Can.    | F   | S     |      |      | M          | None            | Brookline, Mass. | St. Luke, Can.  | Onesime Dubois      | Alelie Leduc        |
| 14            | Wilfred Dubois                   | 17    | 10     | 21             | Brookline, Mass.  | M   | S     |      |      | M          | None            | Rockport, Mass.  | Rockport, Mass. | Francis L. Smith    | Sarah Doherty       |
| 17            | Francis L. Smith                 | 15    | 9      | 4              | Danvers, Mass.    | M   | S     |      |      | M          | None            | Rockport, Mass.  | Salem, Mass.    | Ansthu W. Story     | Marion Newcomb      |
| 20            | Robert N. Story                  | 4     | 5      | 17             | Hilford           | F   | S     |      |      | M          | None            | Sandwich         | Warren          | Asabel Wallace      | Ethelyn Davis       |
| 23            | Beverly A. Wallace               | 99    | 1      | 23             | Mason             | F   | W     |      |      | M          | None            | Townsend, Mass.  | Canada          | Joseph W. Woods     | Nancy Dison         |
| 25            | George W. Woods                  | 81    | 4      | 3              | St. Norbert, P.Q. | M   | W     |      |      | M          | Cabinet maker   | Canada           | Canada          | Francis X. Cote     | Euphrosene Noel     |
| 26            | Emily Gosselin                   | 81    | 4      | 3              | St. Norbert, P.Q. | F   | W     |      |      | M          | Housewife       | Canada           | Reading, Mass.  | Charles Plummer     | Ella Sanborn        |
| 26            | Cora P. Haynes                   | 59    | 5      | 26             | Thornton          | F   | W     |      |      | M          | Housewife       | Thornton         | Canada          | Joseph W. Woods     | Nancy Dison         |
| 29            | Harriet F. Andrews               | 68    | 6      | 19             | Ford Mills, N.B.  | F   | M     |      |      | M          | Housewife       | Moretown, Vt.    | Orange          | Eli Beuppre         | Clarence Gingras    |
| Mar.          | Victor F. Beuppre                | 65    | 7      | 1              | Ford Island, Vt.  | M   | W     |      |      | M          | Cabinet maker   | Hilford          | Hilford         | William S. Huse     | Clara A. French     |
| 1             | Victor F. Huse                   | 65    | 7      | 1              | Orange            | M   | W     |      |      | M          | Pattern Maker   | Hilford          | Northfield      | John H. Dow         | Alice Sanborn       |
| 2             | Charles H. Dow                   | 71    | 3      | 29             | Lake Village      | M   | M     |      |      | M          | Tire Dealer     | Hilford          | Sandwich        | George Bean         | Laura Dearborn      |
| 2             | Emma M. Burns                    | 57    |        |                | Concord           | F   | M     |      |      | M          | At Home         | Plymouth         | France          | Ernest R. Colburn   | Edna L. Abbott      |
| 6             | William C. Burns                 | 57    |        |                | Concord           | M   | S     |      |      | M          | At Home         | Plymouth         | France          | Ether Brisse        | Elizabeth Kemp      |
| 6             | William C. Brisse                | 77    | 7      | 7              | Laconia           | M   | S     |      |      | M          | Pattern Maker   | Lebanon          | Lebanon         | Jebe Hough          | Laura Howe          |
| 6             | Wills L. Hough                   | 81    | 11     | 26             | Lebanon           | M   | M     |      |      | M          | Dentist         | Canada           | Canada          | Joseph Durant       | Zepherine Lavigne   |
| 8             | Archie J. Durant                 | 69    | 11     | 21             | Canada            | M   | W     |      |      | M          | Painter         | England          | England         | Thomas Day          | Hannah Thornton     |
| 9             | Henrietta B. Corliss             | 93    | 2      | 13             | England           | F   | W     |      |      | M          | Housewife       | Ireland          | Scotland        | Patrick Joyce       | Mary McLaughlin     |
| 10            | William M. Joyce                 | 68    | 5      | 6              | Boston, Mass.     | M   | S     |      |      | M          | Machinist       | Laconia          | Lowell, Mass.   | Arthur J. Provencal | Exilda Paquette     |
| 11            | Provencal                        | 63    | 3      | 7              | Lawrence, Mass.   | M   | M     |      |      | M          | Driver          | Laconia          | Sanborn         | Arthur J. Provencal | Exilda Paquette     |
| 12            | Walter F. Sanborn                | 63    | 3      | 7              | Lawrence, Mass.   | M   | M     |      |      | M          | Driver          | Sanborn          | Sanborn         | Joel Sanborn        | Annie Kollins       |

|      |                         |    |       |                   |   |                  |                    |                   |                            |                     |
|------|-------------------------|----|-------|-------------------|---|------------------|--------------------|-------------------|----------------------------|---------------------|
| 14   | William B. Marden Hatch | 79 | 9/21  | Malden, Mass.     | M | W Ins. Agent     | Plymouth           | Plymouth          | Charles Marden Cecil Hatch | Velna Carroll       |
| 16   | Harriet C. Abbott       | 68 | 4/26  | Boston, Mass.     | F | M Housewife      | Bow Freedom        | Wolfeboro         | Mark B. Smith              | Ethel C. Gould      |
| 18   | Dorothy E. Goodwin      | 28 | 4/20  | Laconia           | F | M Housewife      | Canada             | Eaton             | Augustus Moulton           | Rosizella Drew      |
| 19   | Elmer H. Moulton        | 68 | 10/6  | Freedom           | M | W Harness Maker  | Canada             | Canada            | Calixte Dero               | Anastase Meunard    |
| 19   | Zepherine Morin         | 81 | 6/27  | Canada            | F | W Housewife      | Keeseville, N. Y.  | Keeseville, N. Y. | Joseph Shortstleve         | Minerva Closo       |
| 20   | Minnie S. White         | 70 | 7/10  | Essex, N. Y.      | F | W Housewife      | Lyme               | Lyme              | Volney R. Dyke             | Sarah J. Hall       |
| 24   | Emma J. Paige           | 68 | 2/7   | Lyme              | F | W Housewife      | Hooksett           | Danvers, Mass.    | Julian F. Locke            | Dorothy Whitney     |
| 26   | Julian F. Locke         | 70 | 5/25  | Laconia           | M | S None           | Montclair, N. J.   | Newark, N. J.     | Howard T. Knowles          | Marion E. White     |
| 26   | James E. McGuire        | 70 | 5/29  | Bridgport, Ct.    | M | M Fireman        | Gilford            | Meredith          | Geo. W. Thompson           | Marion E. White     |
| 27   | Knowles                 | 72 | 10/16 | Laconia           | F | W At Home        | Belmont            | Belmont           | Hector Mac Kay             | Mary E. Dolloff     |
| 28   | Arty B. Pitman          | 61 | 10/2  | Meredith          | F | W At Home        | North Ell, P. Q.   | Worcester, Vt.    | John Carmichael            | Alice Utton         |
| Apr. | Jennie S. Bagley        | 67 | 3/20  | North Ell, P. Q.  | F | W At Home        | Ireland            | Ireland           | Theophile Fecteau          | Margaret Hill       |
| 3    | Annie Saunders          | 67 | 3/20  | Belfast, Ireland  | F | W At Home        | Canada             | Canada            | Joseph W. Roux             | Emile Lepage        |
| 7    | Georgina Bissonnette    | 54 | 11/14 | Laconia           | F | M Housewife      | Franklin           | Lacopia           | Wilfred Morrissette        | Veronique Morh      |
| 8    | Roux                    | 54 | 11/14 | Laconia           | F | M Mechanic       | Belmont            | Fairlee, Vt.      | Arthur H. Lampry           | Genevieve Switzer   |
| 11   | Wilfred Morrissette     | 30 | 11    | Laconia           | M | S Art Instructor | Belmont            | Gilford           | Ellhu R. Dwight            | Emma James          |
| 13   | Sarah E. Lampry         | 59 | 1/23  | Belmont           | M | S Grocery Clerk  | Belchertown, Mass. | Roxbury, Mass.    | Anna M. Herman             | Etta Styles         |
| 13   | Elmer E. Dwight         | 40 | 11/13 | Alliston, Mass.   | M | M Poultryman     | Montreal, Can.     | Oldtown, Me.      | Cleophas Cholette          | Rose A. Lamoureux   |
| 13   | Walter L. Waite         | 60 | 9/21  | Bedford, Mass.    | F | S None           | Whitefield         | Montreal, Can.    | Lovell P. Crane            | Sarah J. George     |
| 14   | Rita G. Cholette        | 21 | 11/25 | Montreal, Can.    | F | M Machinist      | Plymouth           | Sandwich          | William H. Reed            | Mary Moses          |
| 15   | Clarence S. Crane       | 75 | 5/9   | Dalton Scott Jct. | M | M Farmer         | Maine              | Campton           | Frank Stone                | Constance St. Clair |
| 15   | Charles W. Reed         | 80 | 11/1  | Plymouth          | F | W At Home        | Hudson, Mass.      | Laconia           | Ronald E. Stroud           | Helen Martin        |
| 15   | Lizzie M. Cummings      | 69 | 2     | Otisfield, Me.    | F | S None           | Franklin           | Herrimac          | Brackett J. Cate           | Almira S. Wilcox    |
| 16   | Don J. Stroud           | 81 | 9     | Laconia           | F | W At Home        | Marlboro, Vt.      | Whittingham, Vt   | Chas. H. Winchester        | Athals Beaulieux    |
| 18   | Mary C. Potterton       | 78 | 10    | Belmont           | F | W Painter        | Marlboro, Vt.      | Canada            | Louis Dickner              | Etlen Meloan        |
| 19   | Hoyt H. Winchester      | 77 | 4/29  | Marlboro, Vt.     | F | M Housewife      | Canada             | Moultonboro       | Alonzo Watson              | Laura A. Aldrich    |
| 19   | Alice M. Jacques        | 62 | 10/29 | Canada            | F | W Housewife      | Canada             | Whitefield        | Jonathan Baugs             | Hannah Willey       |
| 22   | Nellie C. Chase         | 81 | 9/8   | Lakeport          | F | W Laborer        | Canada             | Littleton, Me.    | John Herrick               | Ellen Wisley        |
| 22   | Harwood M. Drake        | 77 | 9/8   | Easton, Me.       | F | W At Home        | Center Harbor      | Vermont           | Richard Casey              | Stella Mason        |
| 23   | Alberta E. Hersey       | 68 | 1/5   | Hyde Park, Vt.    | F | W At Home        | Knox Co., Me.      | Sanbornton        | Charles C. Woodman         | Evette Labbee       |
| 30   | Addie J. MacDonald      | 88 | 1/28  | Hyde Park, Vt.    | F | W Laborer        | Bedford, Me.       | Canada            | Exiard Fecteau             | Emmer P. Curry      |
| 30   | Albert J. Casey         | 55 | 9/29  | Fitchburg, Me.    | M | W Laborer        | Sanbornton         | Lymab, Me.        | Charles F. Ashby           | Emma H. Clough      |
| May  | Ina W. Grace            | 63 | 9/29  | Sanbornton        | F | W Housekeeper    | Canada             | New Hampshire     | Edward Scruton             | Adeline Tate        |
| 3    | Cleophas L. Fecteau     | 77 | 7/26  | Prov. Quebec      | M | W Truckmaker     | Canada             | England           | William Goss               | Ermina H. Drake     |
| 3    | John M. Cox             | 77 | 7/26  | Holderness        | M | W Needlemaker    | Canada             | England           | Augustin Tondreau          | Nelly Leatham       |
| 3    | Edith M. Smith          | 72 | 7/29  | Brafford          | F | W Housewife      | Canada             | Leeds, Eng.       | Mathew Rawlinson           | Polly Lee           |
| 4    | Lydia A. Davis          | 75 | 5/29  | Brafford          | F | W Housewife      | Canada             | Leeds, Eng.       | Ara W. Adams               | E. Lee              |
| 6    | Fannie S. Goss          | 88 | 10/9  | Claremont         | F | S School Teacher | Canada             | Leeds, Eng.       | Mathew Rawlinson           | Nelly Lee           |
| 9    | Elizabeth L. Smith      | 76 | 1/11  | W. Rumney         | F | M Retired        | England            | Leeds, Eng.       | Ara W. Adams               | Polly Lee           |
| 10   | Clifton H. Adams        | 59 | 4/13  | Lowell, Mass.     | F | M Housewife      | Canada             | Leeds, Eng.       | Ara W. Adams               | Polly Lee           |
| 10   | Clifton H. Adams        | 62 | 4/8   | Bristol           | M | W Machinist      | Orange             | Leeds, Eng.       | Ara W. Adams               | Polly Lee           |



DEATHS—Continued

| Date of Death | Name and Surname of the Deceased | Age   |        | Place of Birth       |       | Sex | Color          | Sin, Mor. Wid    | Occupation       | Place of Birth      |                     | Name of Father | Name of Mother |        |
|---------------|----------------------------------|-------|--------|----------------------|-------|-----|----------------|------------------|------------------|---------------------|---------------------|----------------|----------------|--------|
|               |                                  | Years | Months | Days                 | State |     |                |                  |                  | Country             | Mother              |                |                |        |
|               |                                  |       |        |                      |       |     |                |                  |                  |                     | Father              |                |                | Mother |
| 10            | Mary L. Swasey                   | 84    | 9      | Laconia              | F     | W   | At Home        | Laconia          | Hill             | George A. Wilder    | Jane A. Robbins     |                |                |        |
| 10            | Margaret MacKenzie               | 53    | 28     | Swampscott, Mass     | F     | M   | Housewife      | Middlesex, Vt.   | Swampscott, Mas. | George H. Holden    | Sarah C. Gilbert    |                |                |        |
| 11            | Louis J. Bryant                  | 78    | 10     | Dorchester           | F     | W   | Nurse          | Minnesota        | Loudon           | Chas. W. Merrill    | Almira Copp         |                |                |        |
| 12            | Vera L. Byse                     | 31    | 9      | Granby, P. Q.        | F     | W   | At Home        | Bury, P. Q.      | Prov. Quebec     | Michael H. Leonard  | Laura V. Coates     |                |                |        |
| 13            | Wm. E. McDonald                  | 83    | 4      | Vermont              | M     | W   | Barber         | Vermont          | Vermont          | Peter McDonald      |                     |                |                |        |
| 13            | Simone Houle                     | 40    | 6      | Laconia              | F     | S   | Scholar        | Laconia          | Lowell, Mass.    | Roland Houle        | Clemence Caron      |                |                |        |
| 14            | Dora I. Little                   | 82    | 6      | W. Sparta, N. Y.     | F     | W   | At Home        | Gilford          | Lowell, Mass.    | Francis O. Sanders  | Emma J. Tuttle      |                |                |        |
| 14            | James Weeks                      | 5     | 9      | Laconia              | M     | S   | Salesman       | Newbury, Mass.   | Laconia          | Samuel B. Smith     | Ada A. Folsom       |                |                |        |
| 15            | James S. Smith                   | 68    | 2      | Laconia              | M     | M   | Sheriff        | Laconia          | Gilmanton        | Dana H. Elliott     | Amoretta E. Roberts |                |                |        |
| 16            | Frederick D. Elliott             | 60    | 3      | Laconia              | M     | M   | School teacher | Laconia          | Loudon           | John B. Moore       | Lucy Diamond        |                |                |        |
| 17            | Edwin G. Moore                   | 87    | 8      | Alton                | F     | S   | At Home        | Gilmanton        | Gilmanton        | Chas. H. Perkins    | Eliza Evans         |                |                |        |
| 17            | Ida W. Tebbetts                  | 75    | 11     | Alton                | F     | F   | At Home        | Canada           | Northfield       | Frank Herbert       | Elizabeth Fogarty   |                |                |        |
| 17            | Rosa M. Eastman                  | 70    | 11     | Franklin             | F     | F   | At Home        | St Catherine Can | St Catherine Can | Dennis Priscoll     | Martha Hall         |                |                |        |
| 21            | Florence Driscoll                | 68    | 1      | St Catherine, Can.   | F     | F   | Laborer        | Canada           | St Catherine Can | Frank J. Osgood     | Elizabeth Gilbert   |                |                |        |
| 25            | Lutie E. Baker                   | 81    | 7      | Laconia              | F     | W   | At Home        | Phillipsburg Pq  | Burlington, Vt.  | Theodore Chandler   | Mary Cadorette      |                |                |        |
| 26            | Mary T. Gilbert                  | 18    | 2      | Phillingsburg, Vt.   | F     | S   | None           | Phillipsburg Pq  | Phillipsburg Pq  | Louis Brooks        | Jennie F. Jewett    |                |                |        |
| 26            | Edward J. Brooks                 | 55    | 2      | Phillingsburg, P. Q. | M     | M   | Machinist      | Laconia          | Laconia          | George H. Clark     |                     |                |                |        |
| 26            | Hazel J. Clark                   | 59    | 7      | Laconia              | F     | S   | Librarian      | Laconia          | Laconia          | George H. Clark     |                     |                |                |        |
| 29            | John H. Schulz                   | 85    | 2      | Germany              | M     | M   | Tailor         | Germany          | Germany          |                     |                     |                |                |        |
| Jun.          | 1 Mahala A. Kemp                 | 81    | 6      | Topsbam, Vt.         | F     | W   | At Home        | Laconia          | Vermont          | Moses Currier       | Mahala Doe          |                |                |        |
| 2             | Ann L. Pearson                   | 25    | 13     | Laconia              | F     | S   | Colebrook      | Laconia          | Laconia          | Milton Pearson      | Louise D. Barlow    |                |                |        |
| 2             | Virginia Bunnell                 | 2     | 10     | Colebrook            | F     | S   | Laconia        | Laconia          | Evansville, Vt.  | John Bunnell        | Ruie Paig           |                |                |        |
| 2             | Barbara J. Marshall              | 63    | 11     | Laconia              | F     | S   | Laconia        | Canaan           | Hillsboro        | Clifton A. Randlett | Delia Blake         |                |                |        |
| 9             | Ernest W. Marshall               | 78    | 2      | Westboro, Mass.      | M     | S   | At Home        | Hill             | Hill             | Chas. S. Marshall   | Lucy Colley         |                |                |        |
| 9             | Carrie H. D. Willson             | 75    | 3      | Royalton, Vt.        | F     | W   | Designer       | Royalton, Vt.    | Hartland, Vt.    | Henry C. Dunham     | Lucy A. Gove        |                |                |        |
| 11            | Walter H. Jordan                 | 27    | 3      | Plainfield           | M     | W   | Fireman        | Plainfield       | Plainfield       | Darwin Jordan       | Jeannette Sweet     |                |                |        |
| 13            | Dorothy Laurent                  | 67    | 1      | Plainfield           | F     | S   | Teacher        | Biddeford, Me.   | Michigan         | Albert Laurent      | Georgianna Venne    |                |                |        |
| 13            | Ernest J. Samson                 | 29    | 3      | Pt. Levis, P. Q.     | M     | M   | Retired        | Prov. of Quebec  | Prov. of Quebec  | Joseph Samson       | Mathilda Guay       |                |                |        |
| 13            | Barbara I. Wedge                 | 8     | 8      | Rumford, Me.         | F     | S   | None           | P. E. I., Can.   | Livermore P. Me. | Sylvain Wedge       | Ellen D. Hinds      |                |                |        |
| 16            | Merrill C. Beard                 | 66    | 1      | Iron Hill, P. Q.     | M     | M   | Farmer         | Iron Hill, P. Q. | Littleton        | William H. Beard    | Charly Palmer       |                |                |        |
| 17            | Emma LaRoe                       | 77    | 3      | Essex, N. Y.         | F     | W   | Housework      | Essex, N. Y.     | Essex, N. Y.     | Jos. Coutremanche   | Celina Gladu        |                |                |        |

|        |                       |    |      |                  |   |                 |                  |                  |                     |                     |
|--------|-----------------------|----|------|------------------|---|-----------------|------------------|------------------|---------------------|---------------------|
| 20     | Patricia A. Dearborn  | 31 | 41   | Laconia          | S | None            | Laconia          | Laconia          | Floyd W. Dearborn   | Virginia Brainerd   |
| 22     | Charles Truland       | 85 | 95   | Littleton        | S | Paper Hanger    | Ireland          | Ireland          | William Truland     | Mary McGourty       |
| 23     | Charles O. Smith      | 72 | 412  | Saco, Me.        | M | Picker man      | New Hampshire    | Saco, Me.        | Charles F. Smith    | Mary Fletcher       |
| 23     | Mildred B. Maine      | 68 | 24   | Boston, Mass.    | F | Housewife       | Boston, Mass.    | kennebunkpt Me   | James W. Mansfield  | Hannah Karcher      |
| 24     | Robert J. Perry       | 48 | 25   | Laconia          | M | Stock Clerk     | Laconia          | Laconia          | Robert W. Perry     | Winifred Doane      |
| 25     | Arnold S. Foote       | 43 | 15   | Littleton        | M | Stock Clerk     | Laconia          | Laconia          | Michael Foote       | Heien Porter        |
| 27     | Barke                 | 70 | 10   | Laconia          | M | Stock Clerk     | Laconia          | Laconia          | Clayton E. Barke    | Simone Y. Morin     |
| 28     | Oscar M. Moulton      | 56 | 29   | Lake Village     | M | Housewife       | Lake Village     | Lake Village     | Orlando M. Moulton  | Sophononia Berry    |
| 31     | Giorgianna Letolle    | 50 | 23   | St. Johnsbury Vt | F | Housewife       | Canada           | Canada           | Fred Mayo           | Mary LaFrance       |
| 31     | Fannie M. Watson      | 75 | 325  | Alexandria       | M | Housewife       | Brooklyn, N. Y.  | Boston, Mass.    | Warren L. Pittman   | Julia Tafcu         |
| 8      | Virginia L. St. Clair | 25 | 111  | Montclair, N. J. | F | Housewife       | Dorchester, Mass | Laconia          | Walter L. Toy       | Mary T. Borden      |
| 9      | Virginia Leatrice     | 60 |      | Suncook          | F | Housewife       | Canada           | Canada           | Kenneth P. Leatrice | Edwina E. Lavallee  |
| 10     | Mary L. Perry         | 51 | 15   | Gilford          | F | At Home         | Gilford          | Danville, Vt.    | Edwin H. Bean       | Louise Provencal    |
| 14     | Sadie E. Winchester   | 75 | 14   | Moncton, N. B.   | F | At Home         | Ellsworth        | Ellsworth        | George Avery        | Julia Elliott       |
| 14     | Bessie M. Paine       | 51 | 14   | Lebanon, Me.     | M | Merchant        | River Glade, NB  | Elsworth         | William Sears       | Alice Downing       |
| 15     | Charles Harford       | 74 | 128  | Ellsworth        | M | Farmer          | Sambornton       | Meredith         | William Smith       | Lydia Sanborn       |
| 15     | Gertrude M. Downing   | 73 | 6    | Laconia          | M | At Home         | Cape Sable Is.   | Canada           | Alexander Haskins   | Mary E. Nickerson   |
| 17     | Sears                 | 73 | 5    | Laconia          | M | Retired         | Canada           | Canada           | Anselme Groleau     | Sophie Cliehe       |
| 19     | Charles L. Smith      | 61 | 626  | Yarmouth, N. S.  | F | At Home         | Canada           | Newport, Vt.     | Henry J. Lessard    | Bernice M. Laroche  |
| 21     | Jessie M. Gaynor      | 68 | 419  | Laconia          | M | None            | Calais, Me.      | New Brunswick    | John T. Hanley      | Mary E. Brooks      |
| 23     | Joseph Groleau        | 87 | 817  | Laconia          | M | Garage          | Danvers, Mass.   | New York, N. Y.  | Frederick Whitney   | Elizabeth Hayes     |
| 24     | Arthur H. Lessard     | 47 | 315  | Dorchester       | M | Housewife       | So. Tamworth     | Warren           | Roland G. Whiting   | Hazel M. MacKenzie  |
| 31     | Frank B. Hanley       | 45 | 315  | Dorchester       | M | Housewife       | Warren           | Canada           | George N. Libby     | Emma A. French      |
| Aug. 1 | Dorothy E. Locke      | 27 | 1    | Laconia          | F | Housewife       | Nova Scotia      | Richard, Vt.     | Arthur Grovel       | Alice E. Wilson     |
| 3      | Ida B. Sherwell       | 82 | 725  | Warren           | F | Housewife       | Nova Scotia      | Sherbrooke, Can. | John Ackles         | Hannah J. Anderson  |
| 4      | Robert Gravel         | 12 | 918  | Claremont        | F | Housewife       | Nashua           | Grafton          | Ernest W. Mason     | Dora Bourglugnon    |
| 6      | Ida F. Jensen         | 83 | 10   | Londerry, N. S.  | M | Housewife       | Monkton, Md.     | New Hampshire    | Charles W. Mason    | Martha A. Waters    |
| 6      | Paul E. Letendre      | 71 | 6    | Nashua           | M | Domestic        | Salisbury        | Redding, Scot.   | Arthur Beede        | Emma                |
| 7      | Daniel W. Mason       | 61 | 9    | Aver, Mass.      | M | Ticket Agent    | Redding, Scot.   | Prov. Quebec     | Clinton A. Shaw     | Almher Brown        |
| 11     | Estella M. Fowles     | 62 | 113  | Claremont, Md.   | F | R. R. Conductor | Prov. Quebec     | Beaupre, P. Q.   | David Nicol         | Mary                |
| 11     | William A. Beede      | 83 | 11   | Northwood        | F | Housekeeper     | Portsmouth       | Canterbury       | Timothy Daoust      | Florida Landry      |
| 14     | Ida I. Shaw           | 58 | 17   | Monktonboro      | F | Housekeeper     | Canterbury       | Thornton         | Francis Chappell    | Katherine Hennessey |
| 14     | Annie N. Sink         | 72 | 929  | Scotland         | F | At Home         | Lithuania        | Lithuania        | Henry B. Clow       | Corra B. Lane       |
| 15     | Ida L. Corbin         | 57 | 1    | Laconia          | F | At Home         | Laconia          | Laconia          | Wm. P. Small        | Abi Blodgett        |
| 17     | Rose A. Nevors        | 52 | 823  | Billerica, Mass. | F | Housewife       | Laconia          | Laconia          | Orrin F. James      | Helen Lisowski      |
| 19     | Anne E. Plummer       | 49 | 1014 | Laconia          | F | Housewife       | Laconia          | Laconia          | Ferdinand Brosky    | Dora Durgin         |
| 20     | Ella S. Merrill       | 94 | 415  | Canterbury       | F | At Home         | Laconia          | Laconia          | William Stilson     | Frances (Fannie)    |
| 20     | Minnie E. Lisowski    | 76 | 11   | Laconia          | F | None            | Laconia          | Laconia          |                     |                     |
| 20     | Sophia E. Thompson    | 74 | 3    | Thornton         | F | At Home         | Laconia          | Laconia          |                     |                     |
| 21     | Sophia Kuchinsky      | 74 | 3    | Lithuania        | F | Housewife       | Laconia          | Laconia          |                     |                     |
| 22     | Jesse Stilson         | 86 | 517  | Newmarket        | M | None            | Laconia          | Laconia          |                     |                     |

DEATHS—Continued

| Date of Death            | Name and Surname of the Deceased | Age   |                       | Place of Birth     | Sex   | Color | Sin, Mar. Wid   | Occupation         | Place of Birth     |                  | Name of Father     | Name of Mother     |
|--------------------------|----------------------------------|-------|-----------------------|--------------------|-------|-------|-----------------|--------------------|--------------------|------------------|--------------------|--------------------|
|                          |                                  | Years | Months                |                    |       |       |                 |                    | Father             | Mother           |                    |                    |
| Sep.                     | 30 Barbara A. Baker              | 17    | 5                     | Rochester          | F     |       | S               | Student            | Hanover, Mass.     | Swanton, Vt.     | Ralph W. Baker     | Myrtle B. Brown    |
|                          | 30 Lizzie D. Cook                | 76    | 5                     | 1 Moultonboro      | F     |       | S               | Housewife          | Albany             | Moultonboro      | Alonzo Bragg       | Mary Cook          |
|                          | 1 George D. Onellette            | 59    | 11                    | Manchester         | M     |       | S               | Watchman           | Canada             | Canada           | Joseph Onellette   | Julie Lavertue     |
|                          | 3 John H. Burbank Jr.            | 16    | 4                     | Laconia            | M     |       | S               | Student            | W. Derby, Vt.      | Belmont          | John H. Burbank    | Beatrice G. Seeley |
|                          | 6 Mary A. Moore                  | 87    | 4                     | London             | F     |       | W               | Housewife          | London             | Belmont          | Levie Sleeper      | Eleza Wells        |
|                          | 7 Mary E. Brunck                 | 67    | 10                    | 29 LaVie           | F     |       | W               | Housewife          | Ellsworth          | Fraconia         | Smith M. Avery     | Jennie Moody       |
|                          | 11 Elno L. Avery                 | 56    | 5                     | 2 Ellsworth        | M     |       | W               | Machinist          |                    |                  | Elmer J. Wood      | Emma Turfletotte   |
|                          | 12 Harry F. Wood                 | 54    | 11                    | 24 Thornton        | M     |       | W               | Stone Clerk        |                    |                  | Josiah Bartlett    | Emma Smith         |
|                          | 13 Ella M. Fitzgerald            | 48    | 10                    | 16 Wentworth       | F     |       | M               | Housewife          | Belmont            | Lyme             | Frank A. Randlett  | Anna L. James      |
|                          | 13 George A. Randlett            | 71    | 7                     | 10 Belmont         | M     |       | M               | Carpenter          | Belmont            | Pittsfield       | John F. Grant      | Helen Bulger       |
|                          | 15 John F. Grant                 | 38    | 4                     | 9 Holyoke, Mass.   | M     |       | M               | Poultry Man        | Nova Scotia        | Malone, N. Y.    | John F. Grant      | Vivian A. Bailey   |
|                          | 16 Sylvia V. Newton              | 3     | 17                    | Laconia            | F     |       | M               | None               | Manchester         | Laconia          | Malcolm Newton     | Marie Belouin      |
|                          | 17 Alphonse J. Dupont            | 70    | 8                     | 17 Canada          | M     |       | M               | Laborer            | Canada             | Canada           | George Dupont      |                    |
|                          | 18 Margaret M. Bellisle          | 77    | 4                     | 1 Valentinne, Kas. | F     |       | M               | At Home            | Ireland            | Canada           | Duffy              |                    |
| 20 Charles F. Joyal      | 64                               | 1     | 113 Prov. Quebec      | M                  | White | S     | Machinist       | Laconia            | Lowell, Mass.      | Carl Johnson     | Estelle DesRosiers |                    |
| 20 Hattie Mason          | 49                               | 18    | Manchester            | F                  | White | S     | None            | Prov. of Quebec    | Prov. of Quebec    | Ferdinand Joyal  | Odille Durand      |                    |
| 22 Francis E. Couture    | 69                               | 3     | 21 Lebanon            | M                  | White | M     | Laborer         | Nashua             | Manchester         | Gustavus Mason   | Hattie B. Collins  |                    |
| 23 Harry O. Mason        | 72                               | 9     | 13 Tamworth           | M                  | White | M     | Ins. Agent      | Tamworth           | Canada             | William Mason    | Alele Philon       |                    |
| 23 George Tanguay        | 54                               | 7     | 14 Canada             | M                  |       | W     | Retired Painter | Portsmouth         | Canada             | Antoine Tanguay  | Emily Osgood       |                    |
| 29 Lena M. Emerson       | 58                               | 10    | 3 Barnstead           | F                  |       | W     | Housewife       | Nashua             | Canada             | Mortimer Roby    | Lydia M. Webster   |                    |
| 29 Belle Downing         | 65                               | 11    | 19 Canada             | F                  |       | W     | At Home         | Canada             | Canada             | Charles Paquette | Sarah Dubois       |                    |
| 1 Oct. 1 Delma R. Tardif | 52                               | 10    | 13 Jersey City, N. J. | F                  |       | S     | Store keeper    | Canada             | Canada             | Roderick McIvor  | Mary Eaton         |                    |
| 2 Clarence Schedler      | 46                               | 4     | 4 Franconia           | M                  |       | F     | At Home         | Lyman              | Holyoke, Mass.     | Merritt E. Burt  | Hannah Page        |                    |
| 5 Gladys L. McIvor       | 68                               | 7     | 1 Lyman               | F                  |       | S     | At Home         | Ireland            | Ireland            | Owen F. Curley   | Mary Irvin         |                    |
| 6 Ida Morse              | 62                               | 6     | 5 Bridgeport, Ct.     | F                  |       | F     | At Home         | Nova Scotia        | Nova Scotia        | Geo. Livingston  | Mary Donette       |                    |
| 8 Owen F. Curley, Jr.    | 63                               | 4     | 6 Ossipee             | M                  |       | F     | Housewife       | Keeseeville, N. Y. | Keeseeville, N. Y. | Joseph Mitchell  | Matilda Lacroix    |                    |
| 12 Essie L. Elliott      | 71                               | 9     | 12 Keeseeville, N. Y. | F                  |       | F     | At Home         | Ryegate, Vt.       | Ryegate, Vt.       | John C. Page     | Nancy Gates        |                    |
| 12 Helen Sister          | 90                               | 5     | 26 Ryegate, Vt.       | F                  |       | W     | At Home         |                    |                    | Levi Farmer      | Abigail Stow       |                    |
| 13 Flora E. Bailey       | 86                               | 11    | 12 Campton            | F                  |       | M     | Farmer          |                    |                    |                  |                    |                    |
| 14 Arthur Farmer         | 86                               | 11    | 12 Campton            | M                  |       | M     | Farmer          |                    |                    |                  |                    |                    |

|      |                     |    |    |                       |               |                    |                 |                     |                     |
|------|---------------------|----|----|-----------------------|---------------|--------------------|-----------------|---------------------|---------------------|
| 14   | Katherine Thompson  | 83 | 10 | Gilford               | M At Home     | Gilford            | W. Alton        | George W. Bennett   | Gladys Elliott      |
| 15   | Ruth Bigelow        | 12 | 11 | 5 Littleton           | S Housewife   | Haverhill          | Littleton       | Keeneh Bigelow      | Sally Green         |
| 18   | Sarah S. Sanborn    | 76 | 2  | 24 Row                | M Housework   | Franchestown       | Row             | Thomas Foote        | Jessie Grover       |
| 24   | Eva Monroe          | 60 | 5  | 26 Laconia, Vt.       | S None        | Canada             | Canada          | Israel Fort         | Barbara F. Willis   |
| 25   | William M. Amarel   | 54 | 10 | 27 Sherbrooke, P. Q.  | M Housewife   | Oak Bluffs, Mas.   | Gilford         | William J. Amarel   | Clara E. Willis     |
| 26   | Gertrude T. Morris  | 63 | 6  | 28                    | Laborer       | St. Patrick, P. Q. | Phillips, Me.   | Pierre Thibodeau    | Clarice Descoteaux  |
| 29   | Napoleon Thibodeau  | 95 | 5  | 13 Gilford            | W At Home     | Gilford            | Holderness      | John B. Heney       | Hannah M. Swain     |
| 30   | Ella M. Cole        | 75 | 11 | 3 Holderness          | M Housewife   | Holderness         | Holderness      | John B. Lovett      | Emma P. Curry       |
| Nov. | Jessie E. Durkee    | 75 | 1  | 18                    | W At Home     | Meredith           | Meredith        | John L. Veazie      | Emma F. Chase       |
| 3    | Iva P. Turner       | 82 | 10 | 4 Rumney              | S None        | Laconia            | Laconia         | Bryon W. Davis      | Vera Grant          |
| 4    | Joseph H. Davls     | 72 | 10 | 4                     | S At Home     | Glastonbury, Ct.   | Weld, Me.       | Lawrence J. Stinson | Susan Lane          |
| 4    | Yera A. Stinson     | 85 | 4  | 2 Enfield, Conn.      | M Salesman    | Unity              | Ward, Me.       | Watson Tryon        | Sarah J. Draper     |
| 5    | Nellie G. Tryon     | 83 | 8  | 18                    | M Chief       | Canada             | Hiramton        | Franklin T. Breed   | Arminda Weymouth    |
| 9    | Sarah N. Weymouth   | 70 | 3  | 9 Belmont             | M None        | Kingham, Mass.     | Canada          | Thomas Cushing      | Nellie Mnnon        |
| 10   | Edward King         | 68 | 6  | 2 Quebec              | S None        | Canada             | Canada          | George A. Lafoe     | Ernest'e LaFontaine |
| 12   | Mary P. Hamel       | 58 | 1  | 28 Conway             | S None        | St. Clair, Can.    | Canada          | Narcisse King       | Ernest'e LaFontaine |
| 12   | Philomene Poire     | 60 | 3  | 22 Canada             | W Housewife   | Canada             | Canada          | Joseph Blanchette   | Enalr               |
| 19   | Pearl D. Wilcomb    | 64 | 9  | 17 Somerville, Mass.  | W Housewife   | Tuftonboro         | Canada          | Joseph Vachon       | Mary Lessard        |
| 22   | Lora M. W. Sanders  | 64 | 9  | 17 Whitefield, Mass.  | W Housewife   | East Concord       | Dedham, Mass.   | Thomas C. Dame      | Georgia Frothing-   |
| 27   | George A. Condee    | 59 | 8  | 25 Schenectady, N. Y. | W Mill Worker | East Concord       | Dedham, Mass.   | William H. Webb     | Etta Vance (bam     |
| 28   | Roscoe Kristoff     | 62 | 2  | 10 Bulgaria           | M Foundryman  | East Concord       | Schenectady, NY | John J. Condee      | Mary Mattison       |
| 28   | Hattie L. Morrill   | 83 | 2  | 25 Canterbury         | W At Home     | Salisbury          | Northfield      | Ebenezer Carter     | Azubah Hannaford    |
| 1943 | Clifton J. Goodwin  | 67 | 1  | 15 Haverhill, Mass.   | M Farmer      | Gilmanton          | Gilmanton       | Charles Goodwin     | Sarah Brooks        |
| 20   | Winifred P. Smith   | 67 | 6  | 10 Gilmanton          | M Housewife   | Sandwich           | Sandwich        | Royal L. Page       | Annie Osgood        |
| 2    | Willard S. Frye     | 75 | 2  | 14 Montonboro         | M Clergyman   | Laconia            | Canada          | John Frye           | Sarah A. Tappan     |
| 3    | Samson              | 80 | 11 | 1 Laconia             | S             | Laconia            | Canterbury      | Lionel R. Samson    | Jeanette Dulac      |
| 4    | Abby H. Austin      | 80 | 4  | 10 Laconia            | W At Home     | Gilmanton          | Gilmanton       | Harlan Jewett       | Helen Morrill       |
| 4    | Anna B. Page        | 80 | 4  | 10 Laconia            | W At Home     | Ireland            | Rumney          | Dixi C. Page        | Cyrena G. Webster   |
| 5    | Ann Marle Sweeney   | 80 | 4  | 10 Laconia            | S             | Campton            | Campton         | Michael F. Sweeney  | Catherine J. Meehan |
| 8    | Abbie S. Pulsifer   | 69 | 3  | 28 Plymouth           | S Housekeeper | Canada             | Canada          | Bertram Pulsifer    | Laura C. Evans      |
| 8    | Eleanor Gignac      | 82 | 1  | 1 Ashland             | W Housewife   | New Brunswick      | New Brunswick   | Gregoire Gignac     | Eleanor Normandia   |
| 10   | Ada E. Moers        | 82 | 1  | 5 Queensbury, N. B.   | W Farmer      | Laconia            | Laconia         | John B. Ingraham    | Grace Donald        |
| 11   | Charles M. Preston  | 89 | 8  | 4 Stratford, Vt.      | W Merchant    | Laconia            | Laconia         | Charles G. Doran    | Amelia Blanchard    |
| 13   | Courtland D. Longee | 66 | 3  | 15 Laconia            | W Housewife   | Sandwich           | Rockland, Me.   | Frank H. Lougee     | Flora E. Doran      |
| 39   | Alice F. Bartlett   | 82 | 3  | 20 Rockport, Me.      | S Plumber     | Laconia            | Laconia         | Dudley H. Leach     | Sarah Hoyt          |
| 20   | Carlton S. Erickson | 19 | 1  | 6 Sandport, Me.       | W Housewife   | Laconia            | Laconia         | John Erickson       | Rose Webster        |
| 20   | Robert L. Haynes    | 18 | 2  | 18 Laconia            | S             | Laconia            | Gilmanton       | Bernard Haynes Jr.  | Doris L. Haynes     |
| 21   | Florence Derrick    | 44 | 8  | 28 Laconia            | M Housewife   | Canada             | Canada          | Orvin Hillard       | Annie Robinson      |
| 23   | Eugene Ross         | 72 | 4  | 1 Canada              | M Housewife   | Canada             | Canada          | Hubert Tardif       | Arsen Rouleau       |
| 24   | Mona E. Locke       | 30 | 4  | 14 Meredith           | M Housewife   | Canada             | Center Harbor   | Charles Batchelder  | Alice Berry         |



## DEATHS—Continued

| Date of Death | Name and Surname of the Deceased | Age   |        |      | Place of Birth |        | Occupation    | Place of Birth |            | Name of Father   | Name of Mother    |
|---------------|----------------------------------|-------|--------|------|----------------|--------|---------------|----------------|------------|------------------|-------------------|
|               |                                  | Years | Months | Days | Father         | Mother |               |                |            |                  |                   |
|               |                                  |       |        |      |                |        |               | Sex            | Color      |                  |                   |
| Mar.          | Wid.                             | Mar.  | Wid.   | Mar. | Wid.           |        |               |                |            |                  |                   |
| 25            | Jennie N. Colby                  | 82    | 6      | 5    | Northfield     | W      | At Home       | Northfield     | Danbury    | John Keniston    | Nancy Ludlow      |
| 27            | Alton M. Weeks                   | 39    | 6      |      | Warren         | M      | Mortician     | Warren         | Benion     | Charles L. Weeks | Sarah W. French   |
| 29            | William M. Webster               | 80    | 5      | 17   | Monroe         | M      | Retired Engr. | Littleton      | Littleton  | Geo. L. Webster  | Nancy Huntoon     |
| 30            | Alice L. Chapman                 | 86    | 1      | 8    | Bow            | F      | At Home       | Littleton      | Chichester | John Ladd        | Selura H. Sanborn |

## DEATHS OCCURRING AT BELKNAP COUNTY FARM, FOR YEAR ENDING DECEMBER 31, 1944

|         |                     |    |    |    |                  |   |              |                |                |                     |                    |
|---------|---------------------|----|----|----|------------------|---|--------------|----------------|----------------|---------------------|--------------------|
| Jan. 17 | Forrest L. Jenkins  | 83 | 5  | 18 | Barnstead        | M | Farmer       | Barnstead      | Concord        | William A. Jenkins  | Maria G. Berry     |
| 18      | George B. Philbrick | 82 | 4  | 5  | Sanbornton       | M | Farmer       | Sanbornton     | Sanbornton     | Alonzo P. Philbrick | Deborah Cran       |
| 19      | Henry J. Lupien     | 65 | 3  | 22 | Lyndon Ctr., Vt. | M | Woodsmen     | Canada         | Canada         | Joseph Lupien       | Julia Lampron      |
| 20      | Nora B. Young       | 66 | 9  | 18 | Plymouth         | F | Housekeeper  | Plymouth       | Plymouth       | Joseph Hutton       | Rebecca Merrill    |
| Feb. 17 | Jefferson Ayer      | 74 |    |    | Conway           | M | Laborer      | Vermont        | Exeter         | Stephen Ayer        | Flena Neally       |
| 24      | William C. Bamfill  | 86 | 10 | 25 | Manchester       | M | Machinist    | Belmont        | Sanbornton     | David E. Bamfill    | Florence Ederly    |
| Apr. 3  | Holmes G. Randlett  | 62 | 7  | 14 | Sanbornton       | M | Farmer       | Woodstock      | Woodstock      | Charles D. Randlett | Hannah             |
| Jul. 27 | Jennie Moody        | 77 | 3  | 6  | Bradford, Vt.    | F | Housekeeper  | Stark, Me.     | Stark, Me.     | Darius Rowell       | Benjamin Greenleaf |
| Aug. 13 | Chas. H. Abbott     | 74 | 10 | 6  | Tamworth         | M | Retired      | Tamworth       | Maryland       | Lyman Abbott        | Emily Leaman       |
| 13      | William Woodland    | 93 | 6  | 6  | Tamworth         | M | Laborer      | Maryland       | Maryland       | Richard Woodland    | Rebecca            |
| Oct. 4  | Orrin E. Kingsbury  | 91 | 9  | 9  | Wentworth        | M | R.R. Employe | Concord        | Sutton, Vt.    | Edwin L. Carr       | Statira Dearborn   |
| 23      | Ira W. Carr         | 72 | 9  | 18 | Sutton, Vt.      | M | Laborer      | Chichester     | Barnstead      | Edmund L. Carr      | Ella M. Rice       |
| Nov. 6  | Charles B. Perkins  | 72 | 4  | 23 | London           | M | Storekeeper  | Gilmanton      | Moultonboro    | John B. Perkins     | Abeline Jenkins    |
| Dec. 7  | Emery W. Nutter     | 84 | 7  | 4  | Gilmanton        | M | Storekeeper  | Gilmanton      | Moultonboro    | George W. Nutter    | Lucinda            |
| 7       | William Young       | 62 | 1  | 15 | Glasgow, Scot.   | M | Machinist    | Glasgow, Scot. | Glasgow, Scot. | Robert Young        | Rachel MacArthur   |

## BODIES BROUGHT TO LACONIA FOR BURIAL

| Date of Death | Name and Surname of the Deceased               | Age   |        |      | Place of Birth | Sex   | Color | Sin, Mar, Wid.             | Occupation | Place of Birth |        | Name of Father     | Name of Mother |
|---------------|--|-------|--------|------|----------------|-------|-------|----------------------------|------------|----------------|--------|--------------------|----------------|
|               |  | Years | Months | Days |                |       |       |                            |            | Father         | Mother |                    |                |
| 1927<br>Dec.  | 10 Michael H. Leonard<br>New Haven, Vt.        | 42    |        | 9    | M              |       |       |                            |            |                |        |                    |                |
| 1937<br>Sep.  | 20 Charles B. Tardif<br>Concord                | 73    | 4      | 17   | M              |       |       |                            |            |                |        |                    |                |
| 1944<br>Jan.  | 3 George H. Rogers<br>Danvers, Mass.           | 80    |        |      | M              |       |       |                            |            |                |        |                    |                |
|               | 7 Helen A. Mallard<br>Moultonboro              | 74    | 2      | 9    | F              |       |       |                            |            |                |        |                    |                |
|               | 11 Cora E. L. Corliss<br>Needham, Mass.        | 83    | 7      | 22   | F              |       |       | W Housework                |            |                |        | Elizabeth          |                |
|               | 13 Cornelia B. Truland<br>Manchester           | 83    | 5      | 6    | F              |       |       | W At Home                  |            |                |        | Elizabeth Barlow   |                |
|               | 13 Alice L. Hoyt<br>Farmington                 | 57    | 9      | 14   | F              | White |       | M Housewife                |            |                |        | Nellie F. Fiefield |                |
|               | 14 Ezolla L. Moody<br>Plymouth                 | 55    |        | 28   | F              |       |       | M Janitor                  |            |                |        | Jennie Hawkins     |                |
|               | 19 William H. Syran<br>Boston, Mass.           | 70    | 4      | 23   | M              |       |       | W Ireland                  |            |                |        | Daniel Syran       |                |
|               | 27 Marianna M. Hoyt<br>Gifford                 | 82    | 3      | 14   | F              |       |       |                            |            |                |        | Joseph Fountain    |                |
|               | 27 Joseph A. Fountain<br>Concord               | 45    | 1      | 13   | M              |       |       | M Mail Carrier             |            |                |        |                    |                |
|               | 28 Bessie B. S. Davis<br>Old Orchard B'ch, Me. | 74    | 5      | 8    | F              |       |       |                            |            |                |        |                    |                |
|               | 28 Nelson W. Harrington<br>Belmont             | 78    | 1      | 17   | M              |       |       |                            |            |                |        |                    |                |
|               | 30 Dolphus DesRosters<br>Rural Mariposa, Cal.  | 22    | 11     | 6    | M              |       |       | M Aeronautical Electrician |            |                |        |                    | Dora Boucher   |



## BODIES BROUGHT TO LACONIA FOR BURIAL—Continued

| Date of Death | Name and Surname of the Deceased       | Age   |        |      | Place of Birth  | Sex | Color | Wid             | Occupation     | Place of Birth  |                  | Name of Father     | Name of Mother |
|---------------|--|-------|--------|------|-----------------|-----|-------|-----------------|----------------|-----------------|------------------|--------------------|----------------|
|               |  | Years | Months | Days |                 |     |       |                 |                | Father          | Mother           |                    |                |
| 30            | Ida M. D. Lester<br>Greenfield, Mass.  | 76    | 7      | 1    | Sanbornton      | F   | W     | Retired teacher | Pembroke       | Boston, Mass.   | John S. Dearborn | Elvira P. Dearborn |                |
| Feb. 4        | Rose A. Fecteau                        | 67    | 9      | 18   | Warwick, Can.   | F   | W     | Retired         | Warwick, Can.  | Warwick, Can.   | Louis Blodeau    | Delphine Brousseau |                |
| 6             | Martha A. Hill                         | 71    | 7      | 15   | Burlington, Vt. | F   | W     | At Home         | Vergennes, Vt. | Burlington, Vt. | James M. Hackett | Anna S. Fitts      |                |
| 7             | Karl T. Taylor<br>Concord              | 69    | 10     | 23   |                 | M   |       |                 |                |                 |                  |                    |                |
| 8             | Leona A. Bundy<br>Meredith             | 52    | 11     | 26   |                 | F   |       |                 |                |                 |                  |                    |                |
| 18            | Forrest Ellsworth<br>Portsmouth        | 56    | 6      | 14   |                 | M   |       |                 |                |                 |                  |                    |                |
| Mar. 12       | Joseph J. Brake<br>Belmont             | 83    | 10     | 21   |                 | M   |       |                 |                |                 |                  |                    |                |
| 9             | William S. Veasey<br>Dorchester, Mass. | 88    | 1      | 7    | Crisfene, O.    | M   | W     | Wood Worker     | Gilford        | New Boston      | John S. Veasey   | Maria Howe         |                |
| 14            | George J. Belmore<br>Tilton            | 64    | 3      | 27   | Manchester      | M   | W     | Salesman        | Canada         | Canada          | Charles Belmore  | Mary Greenwood     |                |
| 16            | Mary F. Morrison<br>Gilford            | 93    | 6      | 5    | Quincy, Mass.   | F   | W     | At Home         |                | Gilford         | Geo. W. Rundlett | Hannah Richardson  |                |
| 19            | Frank J. French<br>Northfield          | 88    | 11     | 19   |                 | M   |       |                 |                |                 |                  |                    |                |
| 26            | Abella Wood<br>Concord                 | 84    | 4      | 1    | Tuftonboro      | F   | W     |                 | Tuftonboro     | Gilford         | Tom Conny        | Betty Whiteher     |                |
| Apr. 7        | Joseph Wentworth<br>Brookline, Mass.   | 67    | 2      | 9    |                 | M   |       |                 |                |                 |                  |                    |                |
| 18            | Lena C. Peavey<br>Sanbornton           | 20    | 10     | 11   | Laconia         | F   | S     | Shoemaker       | Ashland        | Salem, Mass.    | Harry Peavey     | Mary L. Dionne     |                |
| 24            | Dana A. Lamprey<br>Chamberbury         | 2     | 11     | 24   |                 | M   |       |                 |                |                 |                  |                    |                |





|        |                             |    |      |   |                |  |                             |              |              |                   |                   |  |  |  |
|--------|-----------------------------|----|------|---|----------------|--|-----------------------------|--------------|--------------|-------------------|-------------------|--|--|--|
| Nov. 1 | Henry A. Peters<br>Gifford  | 82 | 6 12 | M |                |  |                             |              |              |                   |                   |  |  |  |
| 1      | Frank S. Tilton<br>Franklin | 91 | 9 20 | M | Laconia        |  | W Mill Supt.                | Northfield   | Strafford    | Joseph S. Tilton  | Betsy Ham         |  |  |  |
| 1      | Watson Haddock              | 72 | 7 15 | M | Canada         |  | M Garage Owner              | Canada       | England      | Jacob Haddock     | Mary N. Watson    |  |  |  |
| 1      | Mortimer Chandler           | 82 | 6 4  | M |                |  |                             |              |              |                   |                   |  |  |  |
| 16     | Gertrude S. Matthews        | 86 | 1 9  | F | Concord        |  |                             |              |              |                   |                   |  |  |  |
| 24     | James McLaughlin            | 60 |      | M | Boston, Mass.  |  |                             |              |              |                   |                   |  |  |  |
| 27     | William F. Everett          | 51 | 7 5  | M | Roxbury, Mass. |  | M Asst. Supt.<br>Mach. Shop | Newfoundland | Newfoundland | James Everett     | Mary              |  |  |  |
| 29     | Betsy H. Tomuschat          |    |      | F | Portland, Me.  |  | S                           | Manchester   | Laconia      | Gustave Tomuschat | Bertha M. Granger |  |  |  |
| Dec. 4 | Myra E. Burpee              | 92 | 3 20 | F | Meredith       |  | W At Home                   | Meredith     | Meredith     | John Chase        | Mary Perkins      |  |  |  |
| 18     | Delphis J. Valliere         | 71 | 7 10 | M |                |  |                             |              |              |                   |                   |  |  |  |
|        | Hartford, Vt.               |    |      |   |                |  |                             |              |              |                   |                   |  |  |  |

## SUMMARY OF VITAL STATISTICS

---

|   |     |
|---|-----|
| Number of births .....                                  | 416 |
| Number of marriages .....                               | 136 |
| Number of deaths .....                                  | 252 |
| Number of births not previously recorded .....          | 8   |
| Number of deaths occurring at Belknap County Farm ..... | 16  |
| Number of bodies brought here for burial .....          | 75  |

By Chapter 106 N. H. Laws of 1917, the Clerks of Cities and Towns are required to send a copy of every child's birth certificate to its parents, and if said copy is not received within sixty days from date of child's birth, the parents should notify the City Clerk, in order that same may be placed on record.

Efforts have been made to make the records of vital statistics correct as possible. Should any error or omission be detected, the City Clerk will appreciate the kindness conferred by being informed of the same, that the records of the city be made right.

EARL FLANDERS, City Clerk.

# INDEX

---

|                                  |         |
|----------------------------------|---------|
| Mayors .....                     | 2       |
| Address .....                    | 3-9     |
| City Government .....            | 11-19   |
| Ordinance .....                  | 24-25   |
| Resolutions .....                | 20-23   |
| Financial Department:            |         |
| Assets .....                     | 151     |
| Appropriations .....             | 88-89   |
| Aged Assistance .....            | 105     |
| Balance Sheet .....              | 151-152 |
| Board of Public Works .....      | 100-105 |
| City Expenses .....              | 99      |
| City Map Project .....           | 106     |
| City Officers Expense .....      | 106-108 |
| Civilian Defense .....           | 128     |
| County Tax .....                 | 99      |
| Dog Licenses .....               | 128     |
| Elections .....                  | 108-109 |
| Excess and Deficiency .....      | 150-151 |
| Financial Statement .....        | 150-152 |
| Fire Department .....            | 109-111 |
| Fuel Department .....            | 111-112 |
| Health Department .....          | 112     |
| Hydrant Service .....            | 129     |
| Interest .....                   | 130     |
| Inventory of City Property ..... | 142     |
| Leavitt Fund .....               | 129     |
| Liabilities .....                | 132-152 |
| Maintenance of City Hall .....   | 112-115 |
| Miscellaneous Receipts .....     | 132     |
| Moth Work and Forestry .....     | 132     |
| Motor Vehicle Tax .....          | 133     |
| Municipal Court .....            | 133-134 |



|                                    |         |
|------------------------------------|---------|
| Notes .....                        | 134     |
| Overlay for Abatements .....       | 134     |
| Payment Notes and Bonds .....      | 135-136 |
| Park and Playgrounds .....         | 113-115 |
| Police Department .....            | 115-117 |
| Property sold City for Taxes ..... | 136-137 |
| Public Library, Wharves .....      | 138     |
| Revenue Account .....              | 137-138 |
| Salaries .....                     | 117     |
| School Department .....            | 118-127 |
| Serial Debt .....                  | 152     |
| State of New Hampshire .....       | 138-139 |
| Street Lighting .....              | 130     |
| Support of Poor .....              | 127-128 |
| Taxes .....                        | 140-141 |
| Valuations .....                   | 87      |
| Veterans conventions .....         | 139     |
| Vital Statistics .....             | 140     |
| Weirs Development .....            | 131     |

Reports:

|                                       |         |
|---------------------------------------|---------|
| Auditor .....                         | 143-152 |
| Board of Health .....                 | 29-30   |
| Board of Public Works .....           | 48-49   |
| City Clerk .....                      | 90-92   |
| City Engineer .....                   | 50-52   |
| City Treasurer .....                  | 96-98   |
| Fire Department .....                 | 31      |
| Laconia Hospital .....                | 26-28   |
| Laconia Public Library .....          | 44-47   |
| Motor Vehicles .....                  | 92      |
| Municipal Court .....                 | 56-57   |
| Overseer of the Poor .....            | 57      |
| Park Commission .....                 | 58      |
| Police Department .....               | 53-56   |
| Tax Collector .....                   | 93-95   |
| Trustees of Trust Funds .....         | 32-43   |
| School Board and Superintendent ..... | 59-86   |
| Vital Statistics, Sec. 2, Pages ..... | 1-41    |







