



Deering Lake from The Dam

Annual Reports Deering. New Hampshire 1977

The election of Town Officers will be held Tuesday, March 14, 1978, from 12:00 p.m. (Noon) to 6:00 p.m. (Article 1), and the business meeting of the Town from Article 2 forward will begin at 7:30 p.m., both at the Town Hall in Deering (by authority of vote of the Town at the 1976 Annual Meeting). While non-resident taxpayers are not authorized to vote, they will be welcome at the business session of the Town Meeting on Tuesday, March 14 at 7:30 p.m.

The Board of Selectmen

University of
New Hampshire
Library

NHamp
352.07
D32
1977

ALPHABETICAL LISTING

Appraisals of Real Property	54
Auditor's Certificate	44
Bicentennial Committee Financial Report	41
Bicentennial Committee & Historian Report	46
Budget	10
Central New Hampshire Regional Association Report	45
Comparative Statement	12
Conservation Commission Report	44
Detailed Statement of Payments	27
Animal Control Officer's Report	35
Financial Report - Balance Sheet, Receipts & Payments	17
Forest Fire Warden's Report	48
Health Officer's Report	45
Highway Department Report	31
Highway Safety Committee Report	35
Library Report	39
Minutes of the 1977 Town Meeting	49
Planning Board Report	47
Police Department Report	40
Schematic Diagram of Town Government	53
Selectmen's Report	3
Special Town Hall Account	25
Statement of Appropriations & Taxes Assessed & Tax Rate	14
Summary Inventory of Valuation	14
Tax Collector's Report	21
Town Clerk's Report	25
Town Officers List	2
Town Property Schedule	21
Treasurer's Report	26
Trustees of Trust Funds Report	36
Vital Statistics	42
Warrant	5

TOWN OFFICERS

(Dates Show When Term Expires)

- Moderator - George Wolf (1978)
- Selectmen - Thomas Allen, Chairman (1978) - Whitney S. Yeaple (1979) - Roland F. Cote (1980)
- Town Clerk & Treasurer - Clara T. Rich (1978)
- Tax Collector - Eleanor Fitzpatrick (1978)
- Overseer of the Poor - Board of Selectmen (1978)
- Highway Agent - Gordon W. Rich Jr. (1978)
- Supervisors of the Check List - Gladys Snow, Chairman (1978) Evelyn Marotta (1980) - Hazel McAlister (1982)
- Ballot Clerks - Barbara Clark, Alice Kulbacki, Ruth Wolf, Howard Whitney
- Auditors - Marjorie Heath (1978) - Dorothy Wood (1978)
- Library Trustees - Virginia Bittenbender (1978) - Joan Burke (1979) Peggy Nugent (1980)
- Trustees of the Trust Funds - Joan Hemenway, Chairwoman (1979) Gladys Snow (1978) - Edna Yeaple (1980)
- Police Chief - Willard A. Campbell (1978)
- Fire Chief - Jerry Cilley (1978)
- Forest Fire Warden - William J. Dumais (1978)
- Surveyor of Wood & Lumber - Board of Selectmen
- Health Officer - Dr. James M. Carew (1979)
- Planning Board - Robert P. Nugent, Chairman (1978) - Beverly Yeaple, Secretary (1978) - John Snow (1979) - Ronald Elliott (1980) - John P. Ramsay (1981) - David Feather (1982) - Thomas G. Allen, ex-officio (1978); Alternates: Winthrop Bartlett - Jay Taft
- Conservation Commission - Marguerite Dutton, Chairwoman (1979) Lotte Jacobi (1978) - Thomas Copadis (1978) - Louise Crossman (1979) - William S. Kulbacki (1979) - Ellen Wawrzynski (1980) - Frank Perrault (1980)
- Town Historian - Marjorie Heath
- Director of Civil Defense - Michael Margulies
- Animal Control Officer - Theodore Garfield (1978)
- Representatives to the Central N.H. Regional Planning Commission Marguerite Dutton - Robert P. Nugent
- Deering Highway Safety Committee - Willard A. Campbell (1978) Gordon W. Rich Jr. (1978) - Gordon Rich Sr. (1978) - Rollande Cote (1978) - Doris E. Beane (1980) - John Snow (1980)

SELECTMEN'S REPORT

The renovation and refurbishing of the Town Hall, a project initiated in 1974, has been continued during the period under review. Wall to wall carpeting, two conference tables, chairs, as well as other necessary office equipment grace the new quarters upstairs to the rear of the Town Hall where the Selectmen, the Planning Board, the Conservation Commission and the Highway Safety Committee regularly meet and where the Secretary to the Board of Selectmen maintains an office. The task of housecleaning the upstairs assembly hall and providing a more suitable working area for the Town Clerk and Tax Collector (office space formerly used by the Selectmen) has already begun and will be completed in 1978. The floor of the main assembly hall, marred by unsightly stains, has been given a thorough cleaning. The lavatory facilities in the basement will have been modernized by Town Meeting time.

An inventory of Town property was undertaken by Walter Weeden, a task for which he volunteered. The Selectmen deeply appreciate his efforts.

From time to time property owners have surveys made of their land. The Selectmen would appreciate receiving copies of such surveys in order that they may be compared with the Town Tax Map for the purpose of entering any necessary corrections. The Tax Map is updated each year.

Property Inventory Forms provide essential information to enable your Selectmen to carry out their responsibilities with increased efficiency. All taxpayers are reminded that failure to return completed inventory forms by April 15, 1978 may disqualify them for consideration should they subsequently wish to file tax appeals. Furthermore, it should be noted that legislation has recently been enacted establishing a penalty for failure to return an inventory. An inventory form is enclosed with each Annual Town Report mailed.

An ordinance passed by vote of the townspeople last year states "No abandoned vehicle shall be left exposed on any property for longer than one year. A fine of not less than \$10 for each day of violation or neglect or refusal to comply with this ordinance shall apply". Since complaints have been registered with the Selectmen regarding such derelicts, necessary action will be taken to assure their removal.

The total budget request for 1978 is \$421,249.04. Under Article 3 it will be observed that slightly higher sums are being requested for Social Security Payments, Insurance and Street Lighting, which reflect the ever-increasing cost of these items or services. A new item, Animal Damage, is included under this Article to cover necessary expenses in this domain.

Article 6 calls for a slightly higher assessment than last year to

cover the Town's share of the operating costs of the Central New Hampshire Regional Planning Commission. The requested sum represents 60 cents per resident (Town's population figured at 828 for the purpose of this assessment). It should be noted that this assessment rate is the lowest of all the Regional Planning Commissions in the State.

Article 9, pertaining to the cost of maintaining the Town Tax Map, reflects a substantially higher budget request than last year. One reason for this increase is due to a backlog of entries to be made to the Tax Map which accumulated because of the unavailability of the person assigned to this task. Furthermore, it should be noted that the increasing number of sub-divisions being registered each year requires considerably more changes in the Town Tax Map.

Article 14. The actual cost to the Town for a Police Cruiser, after deducting the financial subsidy provided by Federal funds, will be approximately \$5,460. We recommend using a portion of the Revenue Sharing Funds to be received to cover this balance.

Before closing our report, we should like to pay tribute to one of Deering's outstanding young citizens — Miss Susan Safford. Sue, daughter of Lt. Col. and Mrs. Robert Safford, was crowned "Miss New Hampshire National Teen-Ager" in Plymouth, N.H. this past June. Sue went on to represent the State of New Hampshire in the "Miss National Teen-Ager Pageant" in Atlanta. Sincere congratulations to Sue.

Respectfully,

ROLAND F. COTE
THOMAS G. ALLEN
WHITNEY S. YEAPLE

Town of Deering
State of New Hampshire

TOWN WARRANT

To the inhabitants of the Town of Deering in the County of Hillsborough, in said State, qualified to vote in Town Affairs,

GREETINGS:

You are hereby notified to meet at the Town Hall in said Deering on Tuesday, the 14th day of March next, at 12:00 P.M. (Noon) to act upon the following subject:

Article 1. To choose all necessary Town Officers for the ensuing year. Polls will open at 12:00 P.M. (Noon) and will remain open until 6:00 P.M. (The polls may be continued to be open following the above hour by vote of the Meeting, but may not be closed before the hour of 6:00 P.M. - RSA 39:2).

Additionally, pursuant to RSA 39:2a and the vote of the Town at the March 8, 1976 Annual Meeting, you are hereby notified that Article 2 through 26 will be taken up at 7:30 P.M.

(All Articles hereinafter are submitted by the Selectmen unless otherwise noted.)

Article 2. To see if the Town will vote to accept the reports of the Town Officers, Agents, Committees, and Auditors for the year 1977.

Article 3. To see if the Town will vote to raise and appropriate the following sums of money: Town Officers Salaries \$9,500.; Town Officers Expenses \$8,500.; Election and Registration \$800.; Town Buildings and the purchase of office equipment \$5,000.; Social Security Payments \$3,300.; Insurance \$5,000.; Damages and Legal Expenses \$1,000.; Dog expenses \$400.; Dumps and Trash Removal \$8,250.; Vital Statistics \$25.; Street lighting \$1,500.; Library \$35.; Town Poor \$750.; Old Age Assistance \$500.; Aid to Permanently and Totally Disabled \$2,000.; Cemetery Care \$500.; and to raise and appropriate such sums of money as may be necessary to defray Town charges for the year 1978 or to take any other action relating thereto.

Article 4. To see if the Town will vote to authorize the Selectmen to borrow money in anticipation of taxes.

Article 5. To see if the Town will vote to authorize the Selectmen to auction property taken by Tax Collector's Deeds.

Article 6. To see if the Town will vote to continue membership in the Central New Hampshire Regional Planning Commission and raise and appropriate the sum of \$497. for the Town's share of the

operating costs of said Commission, or to take any other action relating thereto.

Article 7. To see if the Town will vote to raise and appropriate the sum of \$264. for membership in the Monadnock Region Association, or to take any other action relating thereto.

Article 8. To see if the Town will vote to raise and appropriate the sum of \$300. for the current operating expenses of the Planning Board and the sum of \$250. for the current operating expenses of the Conservation Commission, or to take any other action relating thereto.

Article 9. To see if the Town will vote to raise and appropriate the sum of \$2,500. for continuing and making corrections to the Town Tax Map, which is required by RSA 31:95a, or to take any other action relating thereto.

Article 10. To see if the Town will vote to raise and appropriate the sum of \$9,500. for the Police Department, the sum of \$4,000. for the Fire Department, and the sum of \$200. for Civil Defense, or to take any other action relating thereto.

Article 11. To see if the Town will vote to raise and appropriate the sum of \$3,500. to continue the renovation of the Town Hall, or to take any other action relating thereto.

Article 12. To see if the Town will vote to raise and appropriate the following sums of money for Highway purposes: (1) \$38,000. for Road Maintenance; (2) \$15,000. for the General Expenses of the Highway Department; (3) \$9,000. for Road Sealing; and to raise by State Grant, Highway Subsidy, and appropriate the sum of \$13,800.25 to be used for the maintenance of Town Highways under the provisions of RSA 241:14 as amended; and to further raise by State Grant, Highway Subsidy, and appropriate the sum of \$7,904.87 to be used for the maintenance of Town Highways under the provisions of RSA 241:15 as amended, or to take any other action relating thereto.

Article 13. To see if the Town will vote to raise and appropriate the sum of \$1,123.17 to secure Town Road Aid (State Share \$7,487.78) or to take any other action relating thereto.

Article 14. To see if the Town will vote to raise and appropriate the sum of \$9,100. for a fully equipped police cruiser and authorize the withdrawal of \$5,460. for this purpose from the Revenue Sharing Fund established under the provisions of the State and Local Assistance Act of 1972 with the balance to be raised by Federal Grant, or to take any other action relating thereto.

Article 14a. To see if the Town will vote to appropriate and authorize withdrawal from the Revenue Sharing Fund established under the provisions of the State and Local Assistance Act of 1972 for use as setoffs against budget appropriations in the amount indicated; and, further to authorize the Selectmen to make pro-rata

increases in the amounts if estimated entitlements are increased or pro-rata reductions in the amounts if the estimated entitlements are reduced, or to take any other action relating thereto.

Appropriation	Estimated Amount
Town Hall Renovations	\$ 3,500.
Road Miantenance	5,000
Tax Map	1,540.
	<hr/>
	\$10,040.

Article 15. To see if the Town will vote to raise and appropriate the sum of \$200. for the support of the Hillsboro Rescue Squad and the sum of \$100. for the Weare Rescue Squad, or to take any other action relating thereto.

Article 16. To see if the Town will vote appropriate and authorize withdrawal from the Antirecession Fiscal Assistance Program established under the provisions of the Public Works Employment Act of 1976 for use as setoffs against budget appropriation in the amount indicated, and further to authorize the Selectmen to make pro-rata increases in the amount if estimated entitlements are increased or pro-rata reductions in the amount if the estimated entitlements are reduced, or to take any other action relating thereto.

Appropriation	Estimated Amount
Town Officers Expenses	\$162.00

Article 17. To see if the Town will vote to raise and appropriate the sum of \$350. as a contribution to the Contoocook Valley Mental Health Center, or to take any other action relating thereto.

Article 18. To see if the Town will vote to authorize the Selectmen to apply for and accept grants of Federal or State Aid, or both, relative to disasters, civic improvement, highway safety, and the detection, deterrence and apprehension of crime or criminals, any or all, as may be available, and to do all things necessary to carry out this Article, or to take any other action relating thereto.

Article 19. To see if the Town will vote to authorize the Board of Selectmen to accept or purchase on behalf of the Town any Federal or State surplus fire or highway equipment, or to take any other action relating thereto.

Article 20. To see if the Town will vote to authorize the Selectmen to trade, sell or otherwise dispose of any surplus Town property, or to take any other action relating thereto.

Article 21. To see if the Town will vote to designate Bartlett Hill Road from Route 149 to the Francestown Town Line as scenic under the provisions of RSA 253:17 & 18, for the purposes of protecting and enhancing the scenic beauty of Deering.

(Submitted by Petition)

Article 21a. To see if the Town will vote to designate Pleasant

Pond Road from Route 149 to the Francestown Line as scenic under the provisions of RSA 253:17 & 18, for the purposes of protecting and enhancing the scenic beauty of Deering (Submitted by Petition)

Article 22. To see if the Town will vote to confirm the status of the following roads as Class VI highways (not maintained by the Town):

- a. Bartlett Hill Road from Poor Farm Road to Weare (.45 mile).
- b. Codman Hill Road, entire length (.80 mile).
- c. Driscoll Road, from Tubbs Hill Road to Range Road (.61 mile).
- d. Falls Road, from Hunter's house to Second New Hampshire Turnpike (1.19 miles).
- e. Gregg Hill Road, from Rush's house to Tubbs Hill Road (.39 mile).
- f. Hedgehog Mountain Road, from McQuirk's house to Chamberlin's house (2.02 miles).
- g. Homestead Road, from the Homestead east to Bartlett Hill Road (1.79 miles).
- h. Mine Road, entire length (.72 mile).
- i. Old Bennington Road, entire length (.40 mile).
- j. Old Clement Road, entire length (.71 mile).
- k. Old Francestown Road, from McConnell's house southeast across Bartlett Hill Road and continuing to end (2.02 miles).
- l. Old Route 149, from East Deering Road to Route 149 (.54 mile) and across 149 to Weare line (.13 mile).
- m. Tubbs Hill Road, from Tolles house to Driscoll Road (1.59 miles).
- n. Wolf Hill Road, from Long House buildings to Fisher Road (.97 mile).

or take any other action thereon.

Article 23. To see if the Town will vote to accept the gift of a small triangular piece of land located at the intersection of Tubbs Hill Road and Driscoll Road from Land Systems, Inc., or take any other action thereon.

Article 24. To see if the Town will vote to authorize the transfer of the School House Lot, so-called, bordered by land now or formerly of Purdy Laferriere located on the Second New Hampshire Turnpike, to said Purdy Laferriere upon such terms and conditions as the Selectmen see fit or take any other action thereon.

Article 25. To see what photograph or picture the Town will vote to place on the cover of the next annual Town Report, or to

take any other action relating thereto.

Article 26. To transact any other business that may legally be brought before this meeting.

Given under our hands and seals, the Seventh day of February, 1978.

THOMAS G. ALLEN
WHITNEY S. YEAPLE
ROLAND F. COTE
SELECTMEN OF DEERING

A True Copy, Attest:

THOMAS G. ALLEN
WHITNEY S. YEAPLE
ROLAND F. COTE
SELECTMEN OF DEERING

DEERING TOWN BUDGET

APPROPRIATIONS AND ESTIMATES OF REVENUE FOR ENSUING YEAR JAN. 1, 1978 TO DEC. 31, 1978

PURPOSE OF APPROPRIATION	APPRO. PREVIOUS YEAR	ACTUAL EXPEND. PREVIOUS YEAR	APPRO. ENSUING YEAR 1978
General Government:			
Town Officers' Salaries	\$ 8,000.00	\$ 7,144.75	\$ 9,500.00
Town Officers' Expenses	8,200.00	8,200.00	8,500.00
Election & Reg. Expenses	500.00	277.00	800.00
Town Hall & Other Town Bldgs.	4,000.00	3,966.57	5,000.00
Employees' Retirement & Social Security	2,600.00	2,582.91	3,300.00
Protection of Persons & Prop.:			
Police Department	8,500.00	8,233.43	9,500.00
Fire Department	4,000.00	3,979.25	4,000.00
Dog Expenses			400.00
Insurance	4,000.00	3,461.00	5,000.00
Planning & Zoning	300.00	463.57	300.00
Damages & Legal Expense	1,200.00	878.95	1,000.00
Civil Defense	200.00		200.00
Health Dept. (Incl. Hosp. & Amb.)	250.00	250.00	300.00
Vital Statistics	25.00	50.00	25.00
Cont. Valley Mental Health	325.00	325.00	350.00
Town Dump & Garbage Removal	8,500.00	8,121.00	8,250.00
Highways & Bridges			
New Const. - Sealing Roads			9,000.00
Town Maint. - Summer & Winter	33,000.00	34,986.02	38,000.00
Street Lighting	1,100.00	846.56	1,500.00
General Exp. Highway Dept.	11,500.00	12,641.69	15,000.00
Town Road Aid	1,130.39	4,303.89	1,123.17
Libraries:	35.00	35.00	35.00
Public Welfare:			
Town Poor	1,800.00	73.00	750.00
Old Age Assistance	1,200.00	8.24	500.00
Aid to Perm. & Totally Disabled	750.00	348.25	2,000.00
Public Service Enterprises:			
Conservation Commission	250.00	241.41	250.00
State Lease of Land	1.00	50.00	
Cemeteries	500.00	500.00	500.00
Tax Map	500.00	575.00	2,500.00
Advertising & Regional Assoc.	429.00	429.00	497.00
Capital Outlay:			
Police Cruiser			9,100.00
Highway Subsidy	13,980.51	13,980.51	13,800.25
Additional Highway Subsidy			7,904.87
Duncan Fund (Class V)	13,358.46	13,607.09	13,363.75

Nursing Service	750.00		
Town Hall Renovations	7,500.00	7,456.39	3,500.00
Town History	4,000.00	4,000.00	
Highway Grader	70,200	49,790.00	
Sub-Total	\$212,084.36	\$191,805.48	\$175,749.04
County Taxes	22,500.00	20,702.72	22,500.00
School Taxes	205,000.00	212,186.04	223,000.00
TOTAL APPROPRIATIONS	\$439,584.36	\$424,694.24	\$421,249.04

SOURCES OF REVENUE	EST.	ACTUAL	EST.
	REVENUE PREVIOUS YEAR	REVENUE PREVIOUS YEAR	REVENUE ENSUING YEAR 1978
From State:			
Interest & Dividends Tax	\$ 5,745.86	\$ 5,745.86	\$ 5,745.00
Savings Bank Tax	347.34	347.34	340.00
Meals & Rooms Tax	5,294.00	5,294.50	5,294.00
State Aid - TRA	7,535.00	3,173.50	7,487.00
Highway Subsidy (Cl. IV & V)	13,980.51	13,980.51	21,705.12
Reimb. Vincent Forest	178.00	178.20	165.00
Reimb. Forest Fires		43.16	25.00
Reimb. Business Profits Tax	600.00	630.20	663.00
Police Dept. Grant			3,640.00
Class V Duncan Fund	13,358.00	13,358.46	13,363.75
From Local Sources:			
Dog Licenses	390.00	412.10	400.00
Bus. Licenses, Permits & Filing Fees	200.00	237.00	200.00
Motor Vehicle Permit Fees	18,000.00	18,156.50	18,000.00
Interest on Taxes & Deposits	3,873.00	4,501.78	4,000.00
Income from Trust Funds	196.00	196.42	196.00
Withdrawal Cap. Reserve Funds	23,102.00	23,102.45	
Insurance Adjustment		119.00	
Resident Taxes Retained	5,270.00	5,180.00	5,200.00
Normal Yield Taxes Assessed	4,461.17	3,011.25	4,000.00
Rent of Town Property	90.00	175.00	100.00
Sale of Town Property		10.00	
Income from Departments	500.00	608.96	200.00
Sale of Grader	20,410.00	20,410.00	
Surplus	15,000.00	15,000.00	5,000.00
From Federal Sources:			
Revenue Sharing	12,000.00	12,000.00	15,500.00
Total Revenue from all Sources			
Except Property Taxes	\$150,530.88	\$145,872.19	\$111,223.87
Amount to be Raised by Property Taxes			\$310,025.17
TOTAL REVENUES			\$421,249.04

COMPARATIVE STATEMENT OF APPROPRIATIONS AND EXPENDITURES
FISCAL YEAR ENDED DECEMBER 31, 1977

TITLE OF APPROPRIATION	APPROPRIATIONS	RECEIPTS & REIMBURS.	TOTAL AMT. AVAILABLE	EXPENDITURES	UNEXPENDED	OVER DRAFTS
	\$	\$	\$	\$	\$	\$
Town Officers Salaries	8,000.00		8,000.00	7,144.75	855.25	
Town Officers Expenses	8,200.00		8,200.00	8,200.00		
Election & Registration	500.00		500.00	277.00	223.00	
Town Buildings & Maintenance	4,000.00	185.00	4,185.00	3,966.57	218.43	
Social Security	2,600.00		2,600.00	2,582.91	17.09	
Police Department	8,500.00	314.00	8,814.00	8,233.43	580.57	
Fire Department	4,000.00	143.16	4,143.16	3,979.25	163.91	
Insurance	4,000.00	119.00	4,119.00	3,461.00	658.00	
Damages & Legal Expenses	1,200.00		1,200.00	878.95	321.05	
Civil Defense	200.00		200.00		200.00	
Planning Board	300.00	194.96	494.96	463.57	31.39	
Vital Statistics	25.00	25.00	50.00	50.00		
Dump Operations	8,500.00		8,500.00	8,121.00	379.00	
Town Maintenance	33,000.00		33,000.00	34,986.02		1,986.02
General Exp. Highway Dept.	11,500.00		11,500.00	12,641.69		1,141.69
Street Lights	1,100.00		1,100.00	846.56	253.44	
Highway Subsidy	13,980.51	*13,980.51	13,980.51	13,980.51		
Duncan Fund (Class V)		13,358.46	13,358.46	13,607.09		248.63
Town Road Aid	1,130.39	3,173.50	4,303.89	4,303.89		
Library	35.00		35.00	35.00		
Public Relief	1,800.00		1,800.00	73.00	1,727.00	
Old Age Assistance	1,200.00		1,200.00	8.24	1,191.76	

A. P. T. D.									
Cemeterics	750.00	750.00	348.25	401.75					
Conservation Commission	500.00	500.00	500.00						
Regional Planning Commission	250.00	250.00	241.41	8.59					
Tax Map	429.00	429.00	429.00						
Nursing Services	500.00	500.00	575.00						75.00
Contoocook Valley Mental Health	250.00	250.00		250.00					
Rescue Squads	325.00	325.00	325.00						
Town Hall Renovations	250.00	250.00	250.00						
Town History	7,500.00	7,500.00	7,456.39	43.61					
Stare Lease of Land	4,000.00	4,000.00	4,000.00						
Highway Grader	1.00	1.00	50.00						49.00
	70,200.00	70,200.00	49,790.00	20,410.00					
TOTALS	\$198,725.90	\$ 17,513.08	\$216,238.98	\$ 27,933.84	\$ 3,500.34				\$ 3,500.34
									\$ 24,433.50

NET UNEXPENDED BALANCE

SUMMARY INVENTORY OF VALUATION

TAX YEAR 1977

	Valuation
Land - Improved and Unimproved	\$5,323,667
Buildings	5,121,832
Public Utilities - Electric	407,300
House Trailers, Mobile Homes & Travel Trailers	
Assessed as Personal Property (90)	401,861
TOTAL Valuation before Exemptions Allowed	\$11,254,660
Elderly Exemptions (22)	73,700
NET Valuation on which Tax Rate is Computed	\$11,180,960
Utilities: Public Service Co. of N.H.	407,300
Number of Inventories Distributed in 1977	648
Date 1977 Inventories Mailed	2-15-77
Number of Inventories Returned in 1977	391
Number of Individuals Applying for Elderly Exemption 1977	22
Number of Individuals Granted Elderly Exemption 1977	22
	OWNERS ACRES
Number of Property Owners granted Current Use Exemption in 1977 & Total Acres	85 7,192.5

CERTIFICATE

This is to certify that the information contained in this report was taken from official records and is correct to the best of our knowledge and belief.

September 12, 1977

THOMAS G. ALLEN
WHITNEY S. YEAPLE
ROLAND F. COTE
SELECTMEN OF DEERING

STATEMENT OF APPROPRIATIONS AND TAXES ASSESSED FOR THE TAX YEAR 1977

Appropriations	
General Government:	
Town Officers' Salaries	\$ 8,000.00
Town Officers' Expenses	8,200.00
Election and Registration Expenses	500.00
Town Hall and Other Town Buildings	4,000.00

Protection of Persons and Property:		
Police Department		8,500.00
Fire Department incl. Forest Fires		4,000.00
Planning and Zoning		300.00
Insurance		4,000.00
Civil Defense		200.00
Conservation Commission		250.00
Health: Ambulance		250.00
Vital Statistics		25.00
Town Dump and Garbage Removal		8,500.00
Nursing Services		250.00
Contoocook Valley Mental Health		325.00
Highways & Bridges: Town Road Aid		1,130.00
Town Maintenance		33,000.00
Street Lighting		1,100.00
General Expenses of Highway Department		11,500.00
Highway Subsidy		13,980.00
Libraries:		35.00
Public Welfare: Town Poor		1,800.00
Old Age Assistance		1,200.00
Aid to Permanently and Totally Disabled		750.00
Public Service Enterprises: Cemeteries		500.00
Unclassified: Damages and Legal Expenses		1,200.00
Advertising and Regional Associations		429.00
Employees' Retirement and Social Security		2,600.00
Capital Outlay:	Art. No.	
Tax Map	10	500.00
Town Hall Renovations	12	7,500.00
Highway Grader	13	70,200.00
Town History	20	4,000.00
Lease of State Land	22	1.00
		<hr/>
TOTAL APPROPRIATIONS		\$198,725.00

SOURCES OF REVENUE

From Local Taxes: Resident Taxes	\$	5,270.00
Yield Taxes		4,461.19
Interest on Delinquent Taxes		1,800.00
Resident Tax Penalties		73.00
From State: Meals and Rooms Tax		5,294.00
Interest and Dividends Tax		5,745.86
Savings Bank Tax		347.34
Highway Subsidy		13,980.51
Town Road Aid		7,535.00
Class V Highway Maintenance		13,358.00
Reimb. a/c State-Fed. Forest Land (Vincent)		178.00
From Local Sources Except Taxes:		
Dog Licenses		390.00
Business Licenses, Permits and Filing Fees		200.00
Rent of Town Property		90.00

Interest Received on Deposits	2,000.00
Income from Trust Funds	196.00
Income from Departments	500.00
Motor Vehicle Permit Fees	18,000.00
Sale of Grader	20,410.00
Receipts other than Current Revenue:	
Withdrawals from Capital Reserve Funds	23,102.00
Revenue Sharing Funds	12,000.00
Surplus	15,000.00

TOTAL REVENUES AND CREDITS	\$149,930.90
-----------------------------------	---------------------

Net Town Appropriations	\$ 48,794.10
Net School Appropriations	\$222,596.20
County Tax Assessments	20,702.72

TOTAL Town, School and County	\$292,093.02
DEDUCT Total Business Profits Tax Reimb.	631.00
ADD War Service Credits	5,200.00
ADD Overlay	5,223.90

Property Taxes To Be Raised	\$301,885.92
Less War Service Credits	5,200.00

TOTAL Tax Commitment	\$296,685.92
-----------------------------	---------------------

TAX RATES	1976	1977
Town	.62	.53
School District	1.88	1.99
County	.20	.18
Average Rate	2.70	2.70

CERTIFICATE

This is to certify that the information contained in this report was taken from official records and is correct to the best of our knowledge and belief.

Date: September 12, 1977

ROLAND F. COTE
 THOMAS G. ALLEN
 WHITNEY S. YEAPLE
 SELECTMEN OF DEERING

FINANCIAL REPORT OF THE TOWN OF DEERING

ASSETS

Cash: In hands of treasurer	\$ 31,052.86	
In hands of officials - tax collector	10.00	
TOTAL		\$ 31,062.86
Unredeemed Taxes: Levy of 1976	1,264.30	
Levy of 1975	1,516.82	
Previous Years	361.27	
TOTAL		3,142.39
Uncollected Taxes: Levy of 1977, Including Resident Taxes	113,123.72	
Levy of 1976	683.62	
Levy of 1975	231.40	
Previous Years	512.11	
TOTAL		114,550.85
GRAND TOTAL		\$148,756.10
Current Surplus, Dec. 31, 1976	32,136.97	
Current Surplus, Dec. 31, 1977	5,011.37	
Decrease of Surplus	27,125.60	

LIABILITIES

Accounts Owed by the Town:		
Unexpended Revenue Sharing Funds	\$ 2,736.77	
Unexpended Anti-Recession Fund	162.00	
Due to State: 2% Bond & Debt Retirement Taxes (uncollected \$13.60) (Collected - not remitted to State Treasurer \$892.24)	905.84	
Yield Tax Deposits (Escrow)	6,382.40	
School District Tax Payable	133,557.72	
TOTAL LIABILITIES		\$143,744.73
Current Surplus		5,011.37
GRAND TOTAL		\$148,756.10

RECEIPTS

Current Revenue:

From Local Taxes: (Collected and re- mitted to Treasurer) Prop. Taxes 1977	\$189,658.62
Resident Taxes 1977	4,420.00
Yield Taxes 1977	3,011.25
	197,089.87
Total Current Year's Taxes Collected and Remitted	197,089.87
Property Taxes and Yield Taxes	
Previous Years	42,195.19
Resident Taxes Previous Years	760.00
Interest received on Delinquent Taxes	2,140.06
Penalties on Resident Taxes	85.00
Tax Sales Redeemed	6,396.72
From State:	
For Highways and Bridges:	
For Town Road Aid	3,173.50
For Class V Highway maintenance	13,358.46
Highway Subsidy	13,980.51
Interest and dividends tax	5,745.86
Savings Bank Tax	347.34
Reimbursement a-c State and Federal	
Forest lands	178.20
Fighting Forest Fires	43.16
Meals and Rooms Tax	5,294.50
Reimb. a-c Business Profits Tax	630.20
From Local Sources, Except Taxes:	
Dog Licenses	412.10
Business Licenses, permits & filing fees	237.00
Rent of town property	175.00
Interest received on deposits	2,276.72
Income from trust funds	196.42
Income from departments	608.96
Motor Vehicle permits	18,156.50
	\$313,481.27

Receipts Other than Current Revenue:

Insurance adjustments	119.00
Withdrawal from Capital Reserve Funds	23,102.45
Sale of town property	10.00
Yield Tax Security Deposits	6,357.40
Grants from U.S.A. - Revenue Sharing	13,014.00
Interest on Inv. Rev. Sharing	232.94
All other grants from U.S.A.	
Anti-Recession Fund	162.00
	162.00

TOTAL Receipts other than

Current Revenue	42,997.79
TOTAL Receipts from All Sources	356,479.06
Cash on hand January 1, 1977	109,594.80
GRAND TOTAL	\$466,073.86

PAYMENTS

Current Maintenance Expenses:

General Government:

Town Officers' Salaries	\$ 7,144.75
Town Officers' Expenses	8,200.00
Election & registration expenses	277.00
Expenses Town Hall and Other town buildings	3,966.57
Fees	1,065.40

Protection of Persons & Property:

Police department	8,233.43
Fire depart., including forest fires	3,979.25
Planning and Zoning	463.57
Insurance	3,461.00
Conservation Commission	241.41
Health: Health dept., incl. hospitals & amb.	575.00
Vital statistics	50.00
Town dumps & garbage removal	8,121.00

Highways and Bridges:

Town Road Aid	4,303.89
Town Maintenance	34,986.02
Street lighting	846.56
Gen. Expenses of Highway Dept.	12,641.69

Libraries:

35.00

Public Welfare: Old Age Assistance

8.24

Town Poor

73.00

Aid to Perm. & Totally Disabled

348.25

Recreation: Beach Site

50.00

Public Service Ent.: Cemeteries

500.00

Unclassified: Damages & legal expenses

878.95

Advertising & Regional Associations

429.00

Taxes bought by town

5,891.22

Discounts, Abatements & refunds

2,753.31

Employees' Retirement & Social Security

2,582.91

TOTAL Current Maintenance Exp.

\$112,106.42

Capital Outlay: Highways & Bridges -

State Aid construction	27,587.60
Lands & buildings	7,456.39
New Equipment - Highway	49,790.00
Town History	4,000.00

Tax Maps	575.00	
	<hr/>	
TOTAL Outlay Payments		89,408.99
Payments to Other Govt. Divisions:		
Payments to State a-c Bond & Debt		
Retirement Taxes	616.83	
Taxes paid to County	20,702.72	
Payments to School Districts (1976		
Tax \$123,147.56) (1977 Tax \$89,038.48)	212,186.04	
	<hr/>	
TOTAL Payments to Other Govern-		233,505.59
mental Divisions		<hr/>
TOTAL Payments for all Purposes		435,021.00
Cash on hand December 31, 1977		31,052.86
		<hr/>
GRAND TOTAL		\$466,073.86

CERTIFICATE

This is to certify that the information contained in this report was taken from official records and is complete to the best of our knowledge and belief.

Date: January 31, 1978

THOMAS G. ALLEN
 WHITNEY S. YEAPLE
 ROLAND F. COTE
 SELECTMEN OF DEERING
 CLARA T. RICH
 TREASURER

SCHEDULE OF TOWN PROPERTY

AS OF DECEMBER 31, 1977

Description	Value
Town Hall, Lands and Buildings	\$41,500.00
Furniture and Equipment	6,500.00
Libraries, Lands and Buildings	2,500.00
Furniture and Equipment	50.00
Police Department, Equipment	3,500.00
Fire Department, Lands and Buildings	15,510.00
Equipment	2,300.00
Highway Department, Land and Buildings	1,000.00
Equipment	70,000.00
Materials and Supplies	200.00
Parks, Commons and Playgrounds	8,100.00
All Lands and Buildings acquired through Tax Collector's deeds	2,175.00
TOTAL	\$153,335.00

TAX COLLECTOR'S REPORT

SUMMARY OF WARRANTS

PROPERTY, RESIDENT AND YIELD TAXES

Levy of 1977

DEBIT

Taxes Committed to Collector:	
Property Taxes	\$296,867.49
Resident Taxes	5,080.00

Total Warrants	\$301,947.49
Yield Taxes	3,817.48
Added Taxes:	
Property Taxes	407.52
Resident Taxes	230.00
Yield Taxes	2,583.27

	3,220.79
Land Use Change Taxes	800.00
Overpayments During Year: - Prop. Taxes	708.31
Interest Collected on Delinquent Prop. Taxes	290.63
Penalties Collected on Resident Taxes	7.00

TOTAL DEBITS	\$310,791.70

CREDIT

Remittances to Treasurer:		
Property Taxes	\$188,958.62	
Resident Taxes	4,420.00	
Yield Taxes	3,011.25	
Land Use Change Taxes	700.00	
Interest Collected	290.63	
Penalties of Resident Taxes	7.00	
		197,387.50
Abatements Made During Year:		
Property Taxes	60.48	
Resident Taxes	120.00	
Land Use Change Taxes	100.00	
		280.48
Uncollected Taxes - December 31, 1977: (As Per Collector's List)		
Property Taxes	108,964.22	
Resident Taxes	770.00	
Yield Taxes	3,389.50	
		113,123.72
TOTAL CREDITS		\$310,791.70

Levy of 1976

DEBIT

Uncollected Taxes - As of Jan. 1, 1977:		
Property Taxes	\$ 42,073.56	
Resident Taxes	990.00	
Yield Taxes	116.30	
		\$ 43,179.86
Added Taxes: Resident Taxes	60.00	
Yield Taxes	257.46	
		317.46
Interest Collected on Delinquent Prop. Taxes		1,829.18
Penalties Collected on Resident Taxes		74.00
TOTAL DEBITS		\$ 45,400.50

CREDIT

Remittances to Treasurer During Fiscal Year Ended December 31, 1977:		
Property Taxes	41,616.44	
Resident Taxes	710.00	
Yield Taxes	373.76	
Interest Collected During Year	1,829.18	

Penalties on Resident Taxes	74.00	
	<hr/>	44,603.38
Abatements Made During Year:		
Property Taxes	13.50	
Resident Taxes	100.00	
	<hr/>	113.50
Uncollected Taxes - December 31, 1977:		
(As Per Collector's List)		
Property Taxes	443.62	
Resident Taxes	240.00	
	<hr/>	683.62
		<hr/>
TOTAL CREDITS		\$ 45,400.50

Levy of 1975

DEBIT

Uncollected Taxes - As of Jan. 1, 1977:		
Property Taxes	\$ 432.52	
Yield Taxes	17.28	
	<hr/>	\$ 449.80
Added Taxes: Resident Taxes		10.00
Interest Collected on Delinquent Prop. Taxes		20.25
Penalties Collected on Resident Taxes		1.00
		<hr/>
TOTAL DEBITS		\$ 481.05

CREDIT

Remittances to Treasurer During Fiscal Year		
Ended December 31, 1977:		
Property Taxes	187.71	
Resident Taxes	10.00	
Yield Taxes	17.28	
Interest Collected During Year	20.25	
Penalties on Resident Taxes	1.00	
	<hr/>	236.24
Abatements Made During Year:		
Property Taxes		13.41
Uncollected Taxes - December 31, 1977:		
(As Per Collector's List)		
Property Taxes		231.40
		<hr/>
TOTAL CREDITS		481.05

LEVY OF 1974 & PREVIOUS YEARS

DEBIT

Uncollected Taxes - As of January 1, 1977:			
Property Taxes	\$	482.11	
Resident Taxes		70.00	
Penalties Collected on Resident Taxes			\$ 552.11
			3.00
TOTAL DEBITS			\$ 555.11

CREDIT

Remittances to Treasurer During Fiscal Year			
Ended December 31, 1977:			
Resident Taxes		40.00	
Penalties on Resident Taxes		3.00	
			43.00
Uncollected Taxes - December 31, 1977:			
(As Per Collector's List):			
Property Taxes		482.11	
Resident Taxes		30.00	
			512.11
TOTAL CREDITS			\$ 555.11

SUMMARY OF TAX SALES ACCOUNTS

FISCAL YEAR ENDED DECEMBER 31, 1977

DEBIT

	1976	1975	1974	YEARS
Balance of Unredeemed Taxes				
January 1, 1977	\$	\$2,370.93	\$ 609.42	\$ 361.27
Taxes Sold to Town During				
Current Fiscal Year	5,891.22			
Interest Collected after sale	36.88	76.45	171.49	
Redemption Costs	15.30	6.20	3.10	
TOTAL DEBITS	\$5,943.40	\$2,453.58	\$ 784.01	\$ 361.27

CREDIT

Remittances to Treasurer During				
Year: Redemptions		\$4623.77	\$ 854.11	\$ 609.42
Interest & Costs after sale		52.18	82.65	174.59
Abatements During Year		3.15		
Unredeemed Taxes -				
December 31, 1977	1,264.30	1,516.82		361.27
TOTAL CREDITS	\$5,943.40	\$2,453.58	\$ 784.01	\$ 361.27

TOWN CLERK'S REPORT

Auto Permits for 1977	\$ 18,156.50
Dog Licenses	442.50
TOTAL	<u>\$ 18,599.00</u>
Paid to Town Treasurer: Auto Permits	\$ 18,156.50
Dog Licenses	412.10
TOTAL	<u>\$ 18,568.60</u>

Respectfully submitted,
CLARA T. RICH
Deering Town Clerk

SPECIAL TOWN HALL ACCOUNT

Balance January 1, 1977	\$ 300.65
Tom Rush Concert	763.25
Interest	23.88
	<u> </u>
Balance December 31, 1977	\$ 1,087.78

REVENUE SHARING ACCOUNT

Balance January 1, 1977	\$ 1,489.83
1977 Revenue	13,014.00
Interest	232.94
	<u> </u>
Transfer to General Fund	\$ 14,736.77
	<u>12,000.00</u>
Balance December 31, 1977	\$ 2,736.77

TOWN TREASURER'S REPORT

Balance January 1, 1977	\$108,104.97
Auto Permits	18,156.50
Dog Licenses	412.10
Taxes	248,666.84
Police Income	314.00
Planning Board Income	194.96
State & Federal Lands	178.20
Highway Subsidy	13,980.51
Fire Expense refund	100.00
Timber Yield Deposits	6,357.40
Trailer Park Licenses	50.00
High Explosive Licenses	4.00
Building Permits	90.00
Filing Fees	7.00
Trustees of Trust Funds (School)	196.42
Pistol Permits	36.00
Rent of Hall	175.00
Transfer from Revenue Sharing	12,000.00
Junk Yard Licenses	50.00
Anti-Recession Fund	162.00
Transfer from Capital Reserve Fund	23,102.45
Business Profits Tax	630.20
Gas Tax	13,358.46
TRA - Reimbursement	3,173.50
Rooms & Meals Tax	5,294.50
Savings Bank Tax	347.34
Interest & Dividends Tax	5,745.86
State Share Forest Fire	43.16
Insurance Rebate	119.00
Sale of dishes	10.00
Interest on Deposits	2,276.72
TOTAL Income	\$463,337.09
Selectmen's Orders Paid	435,021.00
Balance December 31, 1977	\$ 28,316.09
Balance in Savings Account	\$ 1,300.02
Balance in Checking Account	27,016.07
	<hr/>
Balance on Hand, December 31, 1977	\$ 28,316.09

Respectfully submitted,
CLARA T. RICH
Town Treasurer

DETAILED STATEMENT OF PAYMENTS

TOWN OFFICERS' SALARIES

(Appropriation \$8,000.00)

Dorothy Wood, Auditor	\$	183.00
Marjorie Heath, Auditor		186.75
Joan M. Hemenway, Trustee		75.00
Theodore Garfield, Animal Control Officer		100.00
Eleanor Fitzpatrick, Tax Collector		1,500.00
Clara T. Rich, Clerk and Treasurer		2,100.00
Roland F. Cote, Selectman		1,000.00
Thomas G. Allen, Selectman		1,000.00
Whitney S. Yeaple, Selectman		1,000.00
		\$ 7,144.75

TOWN OFFICERS' EXPENSES

(Appropriation \$8,200.)

Pherus Press, printing and supplies	\$	361.20
Pherus Press, town reports		1,744.85
N.H. Municipal Association, dues		200.00
N.H. Town Clerks Association, dues		10.00
N.H. Tax Collectors Association, dues		10.00
Treasurer, State of N.H., supplies		41.25
Sears, Roebuck & Co., office equipment		353.07
R & R, typewriter		211.72
Montgomery Ward, office equipment		336.13
Eleanor Fitzpatrick, secretary		2,756.25
Eleanor Fitzpatrick, expenses		160.84
Thomas Allen, expenses		15.00
Roland Cote, expenses		184.91
Whitney Yeaple, expenses		18.65
Marjorie Heath, expenses		16.79
Clara Rich, expenses		127.85
Clara Rich, secretarial work		89.25
Brown & Saltmarsh, supplies		127.16
Webers News, supplies		18.83
The Messenger, ads		58.00
Registry of Deeds		91.13
Hillsboro Postmaster, postage		679.66
Walter C. Sterling Insurance Agency, public official bonds		268.00
N.H. Municipal Association, meetings		168.71
Valley Hardware, tape		8.99
Jones Office Equipment, repairs and supplies		127.26
Branham Publishing, books		14.50
		\$ 8,200.00

DAMAGES AND LEGAL EXPENSES

(Appropriation \$1,200.)

Hatfield & Henderson, Atty.	\$	759.00
James Dumais		16.95
Theodore Garfield, expenses		52.00
Hillsboro Police Dept.		51.00
		878.95
	\$	878.95

TOWN HALL AND OTHER BUILDINGS

Appropriation		\$4,000.00
Reimbursement		185.00
		\$4,185.00

Continental Telephone Co., town hall & Barn	\$	311.38
Continental Telephone Co., fire house		122.88
Public Service Co. of N.H., town hall & barn		798.58
Public Service Co. of N.H., fire house		231.55
Walter C. Sterling, oil, fire house		358.10
Rymes Heating, oil, fire house		59.62
J. B. Vaillancourt, oil, town hall		399.51
Sears, Roebuck & Co., furniture		84.53
Office Dimensions		417.23
Eaton Furniture		290.00
Restroom renovations, labor & material		200.00
Clocks		85.00
Roy Eldridge, maintenance		117.50
Gordon B. Rich, labor and materials		161.38
W. E. Aubuchon, paint		72.90
Valley Hardware		172.14
Hillsboro Lumber		20.92
Giles, rental		50.00
Merrimack Farmers		13.35
		\$ 3,966.57

ELECTION AND REGISTRATION

(Appropriation \$500.)

Hazel McAlister, Supervisor	\$	24.00
Evelyn Marotta, Supervisor		30.00
Gladys Snow, Supervisor		27.50
Barbara Clark, ballot clerk		18.75
Alice Kulbacki, ballot clerk		18.75
Ruth Wolf, ballot clerk		18.75
Howard Whitney, ballot clerk		18.75
Clara Rich, clerk		27.50
George Wolf, moderator		50.00

Pherus Press	43.00
	<u> </u>
	\$ 277.00

INSURANCE

Appropriation	\$4,000.00
Reimbursement	119.00
	<u> </u>
	\$4,119.00

Walter C. Sterling Insurance Agency	
Fire & Liability	\$ 1,052.00
Workmens Compensation	1,467.00
Auto	942.00
	<u> </u>
	\$ 3,461.00

POLICE DEPARTMENT

Appropriation	\$8,500.00
Reimbursement	314.00
	<u> </u>
	\$8,814.00

State of New Hampsire, radar check and repairs	\$ 29.25
Equity Publishing Corp., book	7.00
Mack's Men Shop, patches	41.85
Motorola Inc., radio	976.00
Continental Telephone, answering service	841.64
Willard C. Campbell	150.00
Willard C. Campbell, expenses	430.20
David MacGregor	85.50
David MacGregor, expenses	71.80
Robert Dalbec	166.50
Robert Dalbec, expenses	20.20
Willard A. Campbell, Chief	3,520.00
Willard A. Campbell, expenses	1,893.49
	<u> </u>
	\$ 8,233.43

FIRE DEPARTMENT

Appropriation	\$4,000.00
Reimbursement	143.16
	<u> </u>
	\$4,143.16

Valley Hardware, supplies	\$ 61.74
Sanel Auto	240.61
Wyman's Chevrolet	351.58
Clayton Buker Sr., beam	40.00
Speedway Stations Inc.	75.38
Hillsboro Lumber, ladders	223.90

Jordan Milton Machinery, batteries	60.04
R. L. Whitcomb Inc., smoke ejector	325.75
Yeaton & Maine, pump and hose	396.78
Yeaton & Maine, generator	400.00
James Dumais, plowing	50.00
William J. Dumais, furnace	134.10
William J. Dumais, parts	82.91
William J. Dumais, tank	835.10
Town of Hillsborough	437.16
Deering Fire Dept., labor	264.20
	<hr/>
	\$ 3,979.25

DUMP OPERATIONS

(Appropriation \$8,500.)

Roy Eldridge	\$ 121.00
Town of Hillsborough	8,000.00
	<hr/>
	\$ 8,121.00

CONSERVATION COMMISSION

(Appropriation \$250.)

N.H. Assn. of Conservation Commissions, dues	\$ 25.00
Society for Protection of N.H. Forests, camp	74.00
Marguerite Dutton, cleanup day expenses	27.19
Lotte Jacobi, registration fee	1.00
Marguerite Dutton, expenses	16.00
Sears, Roebuck & Co., filing cabinet	98.22
	<hr/>
	\$ 241.41

PLANNING BOARD

Appropriation	\$300.00
Reimbursement	194.96

\$494.96

Messenger, ads	\$ 104.50
Registry of Deeds	19.13
N.H. Municipal Association, meetings	25.00
Beverly Yeaple, expenses	114.94
Central N.H. Regional Planning Comm., maps	200.00
	<hr/>
	\$ 463.57

TAX MAP

(Appropriation \$500.00.)

Donald Mellen	\$ 575.00
---------------	-----------

TOWN HISTORY
(Appropriation \$4,000.)

Phoenix Publishing	\$ 4,000.00
--------------------	-------------

TOWN HALL RENOVATIONS
(Appropriation \$7,500.)

Frank Langlois, fire escape	\$ 620.00
Contoocook Furniture, carpeting	870.00
Rest Room Renovations	500.00
Gordon B. Rich	192.50
Sears, Roebuck & Co.	525.98
Paul Pettingall	344.50
Evans Radio	233.21
Capitol Plumbing	507.98
Concord Lumber	748.33
Office Dimensions	2,323.89
Edward Weeden	590.00
	\$ 7,456.39

HIGHWAY DEPARTMENT REPORT

JANUARY

Gordon W. Rich	\$ 371.00
Rental of Equipment	3,669.00
John Stone	927.68
Richard Ilsley	632.24
Howard Williams	100.80
Tom Moody	672.00
Erwin Holdner	408.00
Raymond Daniels	141.40
Granite State Minerals	1,846.40
Liquid Carbonic	31.95
International Salt	465.22
Hillsboro Lumber	2.69
Gordon Rich	34.20
Panbro Sales	245.69
Metra Chemical	274.96
	\$ 9,823.23

FEBRUARY

Gordon W. Rich	493.50
Rental of Equipment	2,212.00
Richard Ilsley	602.96
Tom Moody	216.00

Erwin Holdner	264.00
John Stone	800.00
Raymond Daniels	48.75
James Dumais	72.00
Metra Chemical	469.21
Century Auto	122.61
J.T.N. Distributing	83.60
International Salt	630.51
Sanel Auto	202.11
Liquid Carbonic	9.00
Chadwick-BaRoss	74.33
R. C. Hazelton	12.40

6,312.98

MARCH

Gordon W. Rich	339.50
Rental of Equipment	3,689.00
John Stone	1,082.21
Richard Ilsley	831.19
Tom Moody	672.00
Erwin Holdner	570.00
James Dumais	63.00
Howard Williams	130.00
Clarence Russell	78.00
Gordon Rich	104.40
Raymond Daniels	495.00
Liquid Carbonic	44.28
North Star Steel	41.33
Panbro Sales	140.46
Jordan Milton Machinery	68.63
J. B. Vaillancourt	465.51
Century Auto	4.80
J. T. N. Distributing	88.65
Metra Chemical	728.57
Pherus Press	21.00
B. B. Chain	66.80

9,724.33

APRIL

Raymond Daniels	183.75
Hillsboro Lumber	9.45
Aubuchon Hardware	12.58
J. B. Vaillancourt	248.25
Chadwick-BaRoss	650.36
Lane Construction	320.98
Liquid Carbonic	9.00

1,434.37

MAY

Gordon W. Rich	245.00
Rental of Equipment	1,602.00

John Stone	696.00
Richard Ilsley	482.80
Howard Williams	520.00
Clarence Russell	494.00
Philip Gregg	77.67
T. Vance Chamberlin	111.00
Raymond Daniels	210.00
Aubuchon Hardware	18.58
Lane Construction	146.50
Century Auto	17.13
Sanel Auto	65.77
Florence Petrecky	52.50
Liquid Carbonic	9.00

4,747.95

JUNE

Gordon W. Rich	185.50
Rental of Equipment	3,433.00
John Stone	870.00
Howard Williams	650.00
Clarence Russell	598.00
Louis Nikias	520.00
Philip Gregg	52.00
Eldon Townes	400.00
N. H. Explosives	3.30
Sanel Auto	1.05
William J. Dumais	15.00
Gordon Rich, expenses	72.00
James Wilson	65.00
Metra Chemical	289.35
Beede Waste Oil	725.00
Jordan Milton Machinery	132.55
Liquid Carbonic	9.00
Chadwick-BaRoss	91.50

8,112.25

JULY

Jordan Milton Machinery	15.30
Century Auto	17.65
Sanel Auto	36.47
United Farmers	7.40
J. B. Vaillancourt	201.52
Liquid Carbonic	9.00

287.34

AUGUST

Clarence Russell	120.00
Donald Ager	73.74
Philip Gregg	61.75
Sanel Auto	95.72
Curtis Noll Corp.	229.57

Jordan Milton Machinery	17.46
Aubuchon Hardware	5.18
Gordon W. Rich, expenses	36.00
Liquid Carbonic	9.00
Yeaton & Maine	410.97

1,059.39

SEPTEMBER

J. B. Vaillancourt	265.33
Hillsboro Lumber	8.00
Curtis Noll Corp.	188.94
J. T. N. Distributing	172.37
Jordan Milton Machinery	4.31
Aubuchon Hardware	12.75
Sanel Auto	2.00
Liquid Carbonic	9.00

662.70

OCTOBER

Raymond Daniels	194.25
Sanel Auto	10.74
J. B. Vaillancourt	244.43
Chadwick-BaRoss	90.82
Liquid Carbonic	9.00

549.24

NOVEMBER

Crains Equipment	41.12
R. C. Hazelton Co.	391.23
Century Auto	4.15
Chadwick-BaRoss	52.31
Car Go	171.80
Jordan Milton Machinery	128.13
Sanel Auto	24.00
Town of Bennington	9.20
Granite State Minerals	1,103.64
Liquid Carbonic	9.00

1,934.58

DECEMBER

Gordon W. Rich	392.00
Rental of Equipment	1,101.65
Raymond Daniels	68.25
James Wilson	181.25
John Stone	220.20
Louis Nikias	322.00
Clarence Russell	252.00
Erwin Holdner	442.00

2,979.35

GAS TAX

Gordon W. Rich	6,282.00
John Stone	2,636.25
Howard Williams	780.00
Louis Nikias	1,591.75
Clarence Russell	1,893.00
Philip Gregg	16.25
Raymond Daniels	78.75
Goss Lumber	28.39
R. C. Hazelton	300.70
	<hr/>
	\$ 13,607.09

DEERING HIGHWAY SAFETY COMM. REPORT

The Deering Highway Safety Committee meets quarterly. During the year different points of interest relative to Highway Safety were discussed. From a safety stand point the Committee approved the installation of a street light at the junction of the Manselville Road and Route 149.

If any resident should feel that there is a particular situation relative to highway safety we urge them to contact this Committee.

For the Committee,

WILLARD A. CAMPBELL

CHAIRMAN

ANIMAL CONTROL OFFICER'S REPORT

I have responded to numerous complaints on dogs and other animals during the year. Police Chief Campbell and I are working to see that all dogs in the Town of Deering are licensed.

One happy note during the year was the return of a Husky found in Deering to its owner in Gilmanton who had advertised in the Concord newspaper that the husky was missing.

Respectfully submitted,

THEODORE GARFIELD

ANIMAL CONTROL OFFICER

REPORT OF THE TRUST FUNDS OF THE TOWN

Date of Creation	Name of Trust Fund	Purpose	How Invested
12-31-77	Total Common Trust Funds		Common Trust
1960	Deering Capital Reserve	Road Equip.	Amoskeag Savings
1967	Deering Cemetery Account	Cemetery Care	Amoskeag
1974	Deering Celebration Account	Town Celebrations	Amoskeag
Totals			
New Donors:			
7-01-77	Ellsworth Goodale Fund	\$550.00	

REPORT OF COMMON TRUST FUND INVESTMENTS

No. Units or Shares	How Invested
848.863	Vance, Sanders Investors Fund Inc.
579.917	Vance, Sanders Investors Fund Inc.
420.790	Eaton & Howard Balanced Fund
	Principal Savings Accounts - Amoskeag Savings Bank

TOTALS

OF DEERING ON DECEMBER 31, 1977

Principal				Income				
Balance Begin. Year	New Funds Created	Capital Gain Divds.	Balance End Year	Balance Begin. Year	Percent	Amount of Income	Expd. During Year	Balance End Year
37,542.35	550.00	244.43	38,336.78	500.28		1,780.43	1,857.74	422.97
20,000.00		20,000.00	withdrawn	2,497.38		605.07	3,102.45	
				519.65		532.38	482.34	569.69
500.00			500.00	9.96		27.89		37.85
58,042.35	550.00	20,000	244.43	38,836.78	3,527.27	2,945.77	5,442.53	1,030.51

OF THE TOWN OF DEERING ON DECEMBER 31, 1977

Principal			Income				
Balance Begin. Year	New Funds	Capital Gains	Balance End Year	Balance Begin. Year	Income During Year	Expd. During Year	Balance End Year
7,693.97		108.36	7,802.33		274.33	274.33	
6,045.50		74.03	6,119.53		187.41	187.41	
5,223.65		62.04	5,285.69		189.69	189.69	
18,579.23	550.00		19,129.23	500.28	1,129.00	1,206.31	422.97
37,542.35	550.00	244.43	38,336.78	500.28	1,780.43	1,857.74	422.97

TRUSTEES OF TRUST FUNDS REPORT

December 31, 1977

RECEIPTS:

Balance of Income in Banks as of December 31, 1976	\$ 3,527.27
Income 1977 (Common Trust Fund)	
Principal Account No. 1-146	\$ 1,097.88
Income Account No. 294190	31.12
Dividends - Vance, Sanders Inv. Fund Inc.	187.41
Vance, Sanders Inv. Fund Inc.	274.33
Eaton & Howard Balanced Fund	189.69
	1,780.43
Income 1977 (Non-Common Trust)	
Cemetery Account No. 326702	32.38
Town Appropriation	500.00
Deering Capital Reserve No. 304659	605.07
Deering Celebration Account No. 361700	27.89
	1,165.34
GRAND TOTAL	\$ 6,473.04

EXPENDITURES:

Common Trust Fund	
School Fund	196.42
Bank of N.H. - box rental	6.00
Brown & Saltmarsh	12.50
Pine Ridge Florist - Ellis Fund	6.00
Valley Home Center	5.58
Hillsboro Lumber	69.00
Cemetery Care - labor	1,562.24
	1,857.74
Non-Common Trust - Trustees Expenses	100.00
Hillsboro Lumber	12.00
W. E. Aubuchon	45.94
Tree and fence work	324.40
Town of Deering - Capital Reserve Fund	3,102.45
	3,584.79
	\$ 5,442.53
Balance of Income in Banks as of Dec. 31, 1977 - Account No. 294190	418.16
Account No. 326702	569.69
Account No. 361700	37.85

Checking Account	4.81	
	<hr/>	\$ 1,030.51
GRAND TOTAL		<hr/> \$ 6,473.04

This is to certify that the information contained in this report is complete and correct to the best of our knowledge and belief.

EDNA S. YEAPLE
GLADYS SNOW
JOAN M. HEMENWAY

Library Financial Report

REPORT OF THE LIBRARY TREASURER FOR 1977

Balance on Hand Dec. 31, 1976		\$ 255.37
<i>RECEIPTS:</i>		
Selectmen	\$ 35.00	
Bank Interest	13.32	
	<hr/>	
Opening Balance Plus Receipts		\$303.69
<i>EXPENSES:</i>		
Library Sign repainted	15.00	
Books purchased	25.00	
		<hr/>
Balance on Hand December 31, 1977		\$ 263.69
Analysis of Balance		
Bank of New Hampshire #24065		\$ 259.00
Cash on hand		4.69
		<hr/>
		\$ 263.69

Respectfully submitted,
JOAN C. BURKE
Library Treasurer

POLICE REPORT

	Jan.	Feb.	Mar.	Apr.	May	June	July	Aug.	Sept.	Oct.	Nov.	Dec.	Total
Accidents	1	2	3	2	1	0	3	1	1	1	1	3	19
Assist Other Towns	0	3	2	0	1	1	0	0	2	0	1	0	10
Assist Rescue Squad	0	1	3	0	1	0	0	1	1	0	2	1	10
Assist Motorists	1	5	1	1	2	0	3	1	1	0	0	5	20
Breaks & Thefts	0	1	0	0	4	2	2	8	0	2	1	1	21
Complaints (family, noise, animal)	6	9	15	7	13	11	9	16	15	11	13	16	141
Deliver Messages	0	2	2	0	3	0	1	2	3	1	0	0	14
Vandalism	0	0	2	0	1	0	0	1	0	1	1	1	7
Vehicles left on Highways	0	0	1	0	0	0	1	0	0	0	0	1	3
Patrol (miles)	577	443	692	740	1012	911	916	1147	1080	867	868	787	10040
Arrest	0	1	0	1	2	0	1	5	0	1	0	1	12
Summons	11	3	7	25	17	19	46	18	21	22	7	4	200
Court	2	1	1	1	2	1	2	1	1	2	1	2	17

POLICE DEPARTMENT REPORT

Once again the Deering Police Department experienced a busy year. This year brought forth the use of an official police telephone number, 464-3600, and answering service. This new system has taken a little getting used to but has proven helpful.

Late in the year the Department acquired another piece of equipment, a Motorola handheld police radio. This radio will provide for better communications and increase the safety of the officer on duty.

Please continue to advise the Department when your home is going to be vacant. During the year response to this request was good.

Respectfully submitted,
WILLARD A. CAMPBELL
Chief of Police

NATIONAL BICENTENNIAL COMMITTEE

FINANCIAL REPORT For The Year 1977

Balance forward Jan. 1, 1977		\$ 3,553.14
RECEIPTS		
Deering Association	\$ 200.00	
1974 Bicentennial Committee	33.00	
Sale of trivets	18.00	
Interest	187.57	
Advance orders (57 books)	712.50	
Prepaid postage	12.00	
	<hr/>	
TOTAL Receipts		1,163.07
		<hr/>
TOTAL ASSETS		\$ 4,716.21
EXPENDITURES		
Phoenix Press	\$ 1,199.60	
Typing manuscript	80.00	
Service charge	.15	
	<hr/>	
TOTAL EXPENSES		1,279.75
		<hr/>
Balance at End of Year		\$ 3,436.46

MARJORIE A. HEATH
TREASURER

Births Registered in the Town of Deering for the Year 1977

Date	Place of Birth	Name of Child	Sex	Name of Father	Name of Mother
Jan. 7	Peterborough	Gretchen Lea	F	Reginald Lyons	Carolyn Platt
Jan. 26	Concord	Jessica Joan	F	Thomas Jones	Deborah Spain
Feb. 18	Concord	Angela Jean	F	Willard Campbell	Diana Bullock
April 3	Manchester	Samuel Leo	M	Leo Powers	Ann Sykes
May 13	Concord	Beth Lynn	F	Robert Winters Jr.	Linda Eldridge
June 28	Concord	James Johnson	M	George Johnson	Linda Dalphond
Oct. 27	Concord	Corey Christopher	M	Peter Clechenko	Polly Pierce
Dec. 16	Concord	Alisa Emily	F	Dennis LaSalle	Lynne Nazer
Dec. 26	Peterborough	Mandy Viriyanon	F	Pakasit Viriyanon	Brenda Wing

I hereby certify that the above return is correct, according to the best of my knowledge and belief.

CLARA T. RICH, Town Clerk

Deaths Registered in the Town of Deering for the Year 1977

Date	Place of Death	Name of Deceased	Age	Place of Birth	Sex
Feb. 18	Concord	George Henry Edwards Sr.	80	Vermont	M
Feb. 22	Concord	Orvis Fisher	91	Massachusetts	M
March 31	Concord	Viola G. Bissonette	65	Vermont	F
April 24	Manchester	Leroy Harry Locke	80	New Hampshire	M
June 27	Goffstown	Robert Percy Nugent Jr.	94	New York	M
Nov. 19	Concord	Mary Crofoot	65	Connecticut	F
Dec. 31	West Deering	Ada Clara Kiblin	80	New Hampshire	F

I hereby certify that the above return is correct, according to the best of my knowledge and belief.

CLARA T. RICH, Town Clerk

Marriages Registered in the Town of Deering for the Year 1977

Date of Marriage	Place of Marriage	Name of Groom and Bride	Residence at Time of Marriage	Birth Date of Each	Place of Birth
March 19	Deering	Gregory L. Massey Juliette E. Flster	Deering Deering	12-28-50 02-23-50	Pennsylvania Tennessee
April 8	Henniker	Bruce V. Taylor Charlene P. Kelley	Henniker Deering	11-14-53 08-2-60	Vermont Vermont
June 25	Deering	Harold S. Neer Carol A. Messer	Deering Bradford	03-27-53 02-16-55	New York Massachusetts
Aug. 27	Deering	Raymond A. Boulerrisse Ramona H. Fontenot	Deering Deering	11-26-54 06-01-52	New Hampshire Maine
Sept. 17	Chester	Bruce R. Antis Harriett Wood	Deering Chester	12-01-45 04-03-55	Michigan Massachusetts
Oct. 8	Deering	Clarence A. Gee Tammy A. Waters	Hillsboro Deering	08-28-53 08-30-59	New Hampshire New Hampshire
Nov. 23	Deering	Henry A. McKee Linda R. Wilson	Orford Deering	07-27-57 05-15-57	New Hampshire New Hampshire

I hereby certify that the above return is correct, according to the best of my knowledge and belief.

CLARA T. RICH, Town Clerk

CERTIFICATE OF AUDIT

This certifies that we have examined the reports and accounts of the Selectmen, Tax Collector, Town Clerk, Town Treasurer, Trustees of the Trust Funds and Library Treasurer for the year 1977 and find them correct.

We have also verified the financial report of the Deering National Bicentennial Committee.

February 1, 1978

MARJORIE A. HEATH
DOROTHY J. WOOD
AUDITORS

CONSERVATION COMMISSION REPORT

Marguerite Dutton attended the hearing held in Concord in February on the proposed "bottle bill" which was before the Legislature.

March brought the expiration of the terms of two long standing members of the Commission, Carroll E. Greene and Robert P. Nugent. They were replaced by Ellen Wawrzynski and Frank Perreault.

Nearly 40 public-spirited persons were served lunch in Sherwood Hall after a morning of community work picking up debris from Deering's roadsides. We hope more will make plans now to join us next May so that ALL our roadsides can be cleaned.

Once again a young person's attendance at the Youth Conservation Camp was sponsored by the Commission. On her return, Pierrette Bilodeau gave a full report of her week's stay at camp.

In response to a request from the State Water Supply and Pollution Control Commission for a non-point pollution survey in Deering, Louise Crossman undertook this task and made a comprehensive report of her findings.

Ellen Wawrzynski and Marguerite Dutton attended the annual meeting of the New Hampshire Association of Conservation Commissions in Durham on October 8th. They attended 2 panel discussions, "Other Uses for Old Roads" and "Rolls for Cities and Towns in Wetland Protection".

Respectfully submitted,
MARGUERITE L. DUTTON
Chairwoman

N.H. REGIONAL PLANNING COMMISSION

At the end of 1977 and seven years of operation the Central New Hampshire Regional Planning Commission has been involved in a multitude of studies, both of a regional nature as well as those of purely local interest.

Current studies include the researching of and preparation of a series of model ordinances which should prove useful to those communities wishing to use them.

The Commission is most grateful to the Deering Planning Board for its time and assistance in reviewing the draft of the Regional Land Use study. Such inter-play is extremely useful and meaningful in developing more concise regional studies.

The Commission has also been pleased to be able to provide continuing assistance in the Comprehensive Plan activities of the Planning Board.

In addition, the Commission was pleased to host a series of six legal seminars again this fall which were well received and attended by members of local boards and citizen groups. We trust they proved useful to all participants.

The Commission hopes to be able to continue to serve the needs of its member communities in future years and appreciates the past support of its activities by the Town of Deering.

Respectfully Submitted,

Robert P. Nugent
Marguerite Dutton
Representatives

HEALTH OFFICER'S REPORT

There were no serious problems to be dealt with by the Board of Health this past year. There were a few instances where violations of the health standards were observed and corrective action was taken.

The Health Officer attended the Monadnock Region Association's second annual Town Health Officer's Meeting on January 11, when topics of mutual interest on the state and local level were discussed.

The Deering Lake water was not tested this year as the Health Officer was told by the N.H. Water Supply and Pollution Control Commission that spot checks once a year around the lake would not provide significant data as to the quality of the lake water. They did suggest, however, that with a specific area where a problem might exist, that samples be taken every thirty days for a few months in

order to obtain a more accurate finding of that particular area. The Health Officer would suggest that he be informed of any such area in order that tests of the water might be made.

“Noise Pollution” in the form of high powered non-baffled motor boats still persists on Deering Lake. What a tragedy in the democratic system that such a nuisance cannot be eliminated! The majority must put up with the foolishness and inconsideracies of a few!

As a member of the Medical Needs Committee of the Hillsboro Chamber of Commerce the Health Officer is pleased to report that the new Hillsboro Medical Center building will be open on February 1, and will be staffed by two full time physicians. How fortunate the community is to have such a well staffed facility available for its use.

The Health Officer asks that any Deering resident or non-resident who has a question or problem regarding the health and well-being of the community, please feel free to contact him. Deering is a good town with good people. Let's keep it that way!

May 1978 be a bright, happy, prosperous and most of all, healthy New Year.

Respectfully submitted,
Dr. JAMES M. CAREW
Health Officer

BICENTENNIAL COMMITTEE AND HISTORIAN'S REPORT

The members of the History Committee of this organization have spent many hours going over the manuscript of “Welcome Home to Deering, New Hampshire” in its original form, trying to eliminate errors and finally getting it concise enough to fit the space limitations of the contract with the publishers. Also, we searched for more information on particular subjects. Reading and correcting the preliminary proof and finally the page proof took a lot of time.

We hope the pictures selected from the many submitted will lead to the enjoyment of the history - again a limitation on the number was set by the contract. The publishers met with us several times during the year suggesting and eliminating material. Some pictures we should have liked to include were left out because of their photographic quality.

The Deering Association's generous gift of \$200 is hereby acknowledged. The 1974 Bicentennial Committee gave us a dona-

tion and more trivets were sold. Phone calls, postage and mileage have been contributed to the project.

The response to the suggestion that people reserve copies of the history before publication has been gratifying since we need more than the contract price to pay for printing maps to accompany the history, promotional material and other incidentals.

Evangeline Poling's gracious acceptance of the necessity to shorten the manuscript made the History Committee's work much easier. William Kulbacki's sketches scattered throughout the text are a pleasing addition.

A typing class of the Hillsboro-Deering High School did much of the preliminary typing, and final typing was done partly by Kathy Johnson and Thomas Copadis, but mainly by Jane Dutton to whom we are deeply indebted.

The Town's contribution of \$4,000 has enabled us to meet the payments set forth in the contract, and now only the final payment (which is to be made upon delivery of the books) remains to be met, along with the cost of map reproduction, etc.

MARJORIE A. HEATH, Sec.

Deering National Bicentennial
Committee & Town Historian

PLANNING BOARD REPORT

The Planning Board meets on the second Wednesday of each month at 7:30 PM at the Town Hall. We are very proud of our new meeting room with its fine accommodations and wish to thank the Selectmen and the voters of the Town for making the much needed improvements to the Town Hall.

It was a great loss to the Planning Board when both Dr. James Carew and Willis Merrill resigned from the Board at the beginning of the year. The two alternate members, Ronald Elliott and John Ramsay were appointed as regular members in their places. Jay Taft and Bud Bartlett are the new alternates. At the April meeting Robert Nugent was elected chairman, Ronald Elliott vice-chairman, and Beverly Yeaple secretary.

This has been a busy year for the Board. 13 applications for subdivisions were received, 11 hearings were held, and 12 subdivisions were approved, resulting in about 40 additional building lots. 1 subdivision was disapproved. In addition, a subcommittee devoted a great deal of time revising the Subdivision Regulations. After review by Town Counsel and approval by the full Board a public hearing will be held to explain the changes and hopefully make further improvements to the regulations.

Most of the subdivisions were quite small and attracted little

attention. However, when the over 400-acre Driscoll Farm was sold we had our first real challenge. At the public hearing many points were raised about the roads, size of lots, types of buildings, etc. Most of these problems were resolved before the subdivision was approved. Only 33 additional building lots are being formed (7 of these were not approved in the 1977 calendar year). We appreciate the interest and concern of the Towns people which helped immensely in keeping the impact of this development to a minimum. We hope they will continue to show interest in our work and help us to improve our regulations to provide the best possible guidance of the inevitable growth of our Town.

ROBERT P. NUGENT
Chairman

REPORT OF THE FOREST FIRE WARDEN AND DISTRICT CHIEF

Forest fire control in New Hampshire is a joint state and town/city responsibility (RSA 224).

The Director, Division of Forests and Lands (State Forester) appoints a forest fire warden and several deputy forest fire wardens in each town/city upon the recommendation of local authorities.

The local forest fire warden is responsible for forest fire prevention and suppression activities in his town. He regulates the kindling of outside fires when the ground is not covered with snow by the issuance of written permits only when conditions are safe. He is responsible for suppression with the town/city and state sharing the cost. Suppression costs in excess of ¼ of 1% of the assessed valuation of the town are assumed by the state.

The state provides training for the local fire organization and helps coordinate activities between towns/cities. The state also support local forces with backup personnel, equipment, and supplies for suppression and prevention.

This combination of state and local cooperation, started in 1893, works well, for New Hampshire has enjoyed one of the smallest acreage losses due to forest fires in the United States for the past 25 years.

1977 Forest Fire Statistics

	No. of Fires	No. of Acres
State	1,091	2,386
District	139	244
Town	9	1¼

RICHARD S. CHASE
DISTRICT FIRE CHIEF

WILLIAM DUMAIS
FOREST FIRE WARDEN

MINUTES OF THE TOWN MEETING

MARCH 8, 1977

A legal meeting of the inhabitants of the Town of Deering qualified to vote in Town Affairs was called to order at 1PM on March 8th 1977.

To choose all necessary Town Officers for the ensuing year. Total ballots cast 207.

Selectman for three years - Roland F. Cote - 147 Elected. Carroll E. Greene - 47 and R. Burton Johnson - 8.

Town Clerk & Treasurer - Clara T. Rich - 198.

Tax Collector - Eleanor B. Fitzpatrick - 185.

Trustee of Trust Funds for Three Years - Edna S. Yeaple - 188.

Library Trustee for Three Years - Peggy Nugent - 186.

Auditors - Marjorie Heath - 184 and Dorothy Wood - 176.

On March 10, 1977 articles 2 through 29 were voted. The meeting was opened with a Salute to the Flag followed by a prayer. It was voted that this Town Meeting or any recess or adjournment thereof, not pass over any article nor reconsider any vote except for technical corrections.

Article 2. It was moved that the Town Meeting express the sense of the meeting to congratulate the Selectmen for their frugal and careful fiscal management resulting in a proposed budget which may permit a reduction of almost 6% in the total taxes to be raised. Moved without dissent. It was voted to accept the reports of the Town Officers, Agents, Committies, and Auditors for the year 1976.

Article 3. It was voted, 49 yes - 18 no, to rescind its action taken at the 1972 Annual Town Meeting whereby it was voted to have two sessions for the annual Town Meeting.

Article 4. It was voted to raise and appropriate the following sums of money: Town Officers Salaries \$8,000.00; Town Officers Expenses \$8,200.00; Election and Registration \$500.00; Town Buildings and the purchase of Office equipment \$4,000.00; Social Security Payments \$2,600.00; Insurance \$4,000.00; Damages and Legal Expenses \$1,200.00; Dumps and Trash Removal \$8,500.00; Vital Statistics \$25.00; Street Lighting \$1,100.00; Library \$35.00; Town Poor \$1,800.00 Old age assistance \$1,200.00; Aid to Totally Disabled \$750.00; Cemetery Care \$500.00; and raise and appropriate such sums of money as may be necessary to defray Town charges for the year 1977.

Article 6. It was voted to authorize the Selectmen to auction property taken by Tax Collector's deed.

Article 7. It was voted to continue membership in the Central New Hampshire Regional Planning Commission and raise and appropriate the sum of \$429.00 for the Town's share of the operating costs of said commission.

Article 8. Monadnock Region Association article failed for a second.

Article 9. It was voted to raise and appropriate the sum of \$300.00 for the current operating expenses of the Planning Board and the sum of \$250.00 for the current operating expenses of the Conservation Commission.

Article 10. It was voted to raise and appropriate the sum of \$500.00 for continuing and making corrections to the Town Tax Map.

Article 11. It was voted to raise and appropriate the sum of \$8,500.00 for the Police Department and the sum of \$4,000.00 for the Fire Department, and the sum of \$200.00 for Civil Defense.

Article 12. It was voted to raise and appropriate the sum of \$7,500.00 to continue the renovation of the Town Hall, including the refurbishing of the new town offices and the installation of a fire escape at the rear of the building.

Article 13. and 13A. It was voted to combine 13 & 13A. The ammended articles to read as follows, It was voted to appropriate the sum of \$70,200.00 for the purchase of a new highway grader, and that such sum be raised by the following actions. a. Authorize the withdrawal of \$12,000.00 for the same from the Revenue Sharing Fund established under the provisions of the State and Local Assistance Act of 1972, and B. authorize the withdrawal of \$22,500.00 from the Capitol Reserve Fund and C. Authorize the Selectmen to "trade-in" the currently owned grader for the sum of not less than \$20,000.00 and D. authorize the raising of the necessary balance by taxation.

Article 14. It was voted to delete part (3) of the article. Voted as follows. It was voted to raise and appropriate the sum of (1) \$33,000.00 for road maintenance; (2) \$11,500.00 for the General Expenses of the Highway Department. (3) and to raise by State Grant, Highway Subsidy, and appropriate the sum of \$13,980.51 to be used for the maintenance of the Town Highways under the provisions of RSA 241:14 as amended. (Deleted \$9,000 for sealing)

Article 15. It was voted to raise and appropriate the sum of \$1,130.39 to secure Town Road Aid. (State share \$7,535.96)

Article 16. Negative vote on raising \$5,000 for Capital Reserve Fund.

Article 17. Negative vote on using Revenue Sharing for off sets.

Article 18. It was voted to raise and appropriate the sum of \$200.00 for the support of the Hillsboro Rescue Squad and the sum of \$50.00 for the Weare Rescue Squad.

Article 19. It was voted to raise and appropriate the sum of \$250.00 for contributions to neighboring Towns which provide nursing services to the residents of Deering.

Article 20. It was voted to raise and appropriate the sum of \$4,000.00 for publishing the Deering Town History.

Article 21. Negative vote on contributions to Fuller Library.

Article 22. It was voted to raise and appropriate the sum of \$1.00 and to authorize the Selectmen to enter into a lease agreement with the New Hampshire Resources Board to lease for a period of fifty (50) years a certain parcel of land adjacent to Reservoir Dam on Deering Reservoir.

Article 23. It was voted to authorize the Selectmen to accept a Road to be named Blueberry Hill Road, as shown on Plan entitled "Blueberry Hill Subdivision; prepared by DiBernardo Associates as drawing #73-461, dated July 21, 1975, as a Town Road.

Article 24. It was voted to authorize the Selectmen to apply for and accept grants of Federal or State Aid or both, relative to disasters, civic improvements, highway safety, and the detection, deterrence, and apprehension of crime or criminals, any or all as may be available, and to do all things necessary to carry out this article.

Article 25. It was voted to authorize the Board of Selectmen to accept or purchase on behalf of the Town any Federal or State surplus fire or highway equipment.

Article 26. It was voted to ratify the following Ordinances enacted by the Board of Selectmen. Acted on by Amendments to read as follows,

Ordinance relating to Vehicular traffic.

Be it ordained that in order to preserve the Town Highways that all Town of Deering Roads be closed to trucking (pickup trucks under 16,000 lbs. gross vehicle weight; emergency vehicles, fuel delivery vehicles, food, fodder and feed delivery vehicles, milk vehicles, road agent vehicles, and school buses excluded) during the period from March 1st to May 15th, or until declared open by the Selectmen.

Condition of External Property Ordinance.

Be it resolved and ordained that the following provisions shall apply to the condition of external property in the Town of Deering.

(1) No junk yard or place for storage of discarded machinery, vehicles, or other scrap materials shall be maintained in any district unless the storage area for this material is fenced so that it is not visible from any public road.

(2) No owner or occupant of land in any district shall permit fire or other ruins to be left, but shall remove same to ground level within two years.

(3) No inoperable vehicle shall be left on any property exposed to public view, for longer than one year. A fine of \$10.00 for each day of violation or neglect or refusal to comply with this ordinance shall apply.

The vote was 60 for passage, 13 against.

Article 27. It was voted to raise and appropriate the sum of \$325.00 as a contribution to the Contoocook Valley Mental Health

Center.

Article 28. It was voted to have Bill Kulbacki do a line drawing for the cover of Next Years Town Report.

Article 29. It was voted to adjourn without date at 10:20 PM.

CLARA T. RICH

Deering Town Clerk

SCHEMATIC DIAGRAM OF TOWN OF DEERING GOVERNMENT

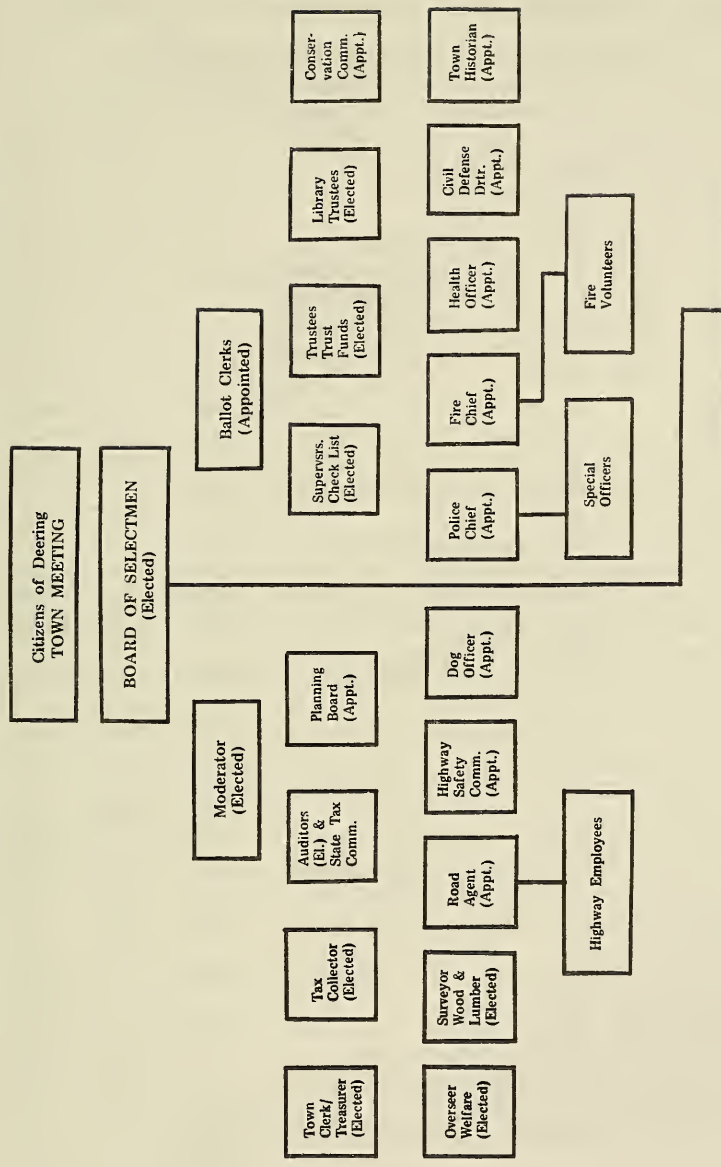

Serves in absence of separately elected units as:
 Board of Assessors — Police Commission —
 Fire Commission — Board of Health —
 Welfare Commission — Highway Commission

APPRAISAL LIST FOR TOWN OF DEERING

As of April 1, 1977

NOT CORRECTED FOR SUBSEQUENT ABATEMENTS

Abbreviations Used To Describe Real Property

() Full Market value. Figure below shows
"Open Space" assessment value.

- LO Land Only (No buildings)
- LB Land and Buildings
- LT Land and Trailer
- TO Trailer Only
- TB Trailer and Building
- NS North Side (of Named Road)
- ES East Side (of Named Road)
- SS South Side (of Named Road)
- WS West Side (of Named Road)
- NR. Near

	LAND	BLDS.	TOTAL
Abbate, Heirs of Alexander P.			
Lot 1-001, LB Bartlett Hill Rd., 116 a.	17,800	9,000	26,800
Lot 1-803, LO ES Pleasant Pond Rd., 60 a.	11,700		11,700
Abbott, Francis W. & Elizabeth			
Lot 6-873, LO Blueberry Hill Rd., 6.6 a.	5,966		5,966
Abbott, Larry M. & Nancy G.			
Lot 10-005, LB ES Dudley Pond Rd., 1.1 a.	1,640	400	2,040
Lot 10-142, LB ES Dudley Pond Rd.	2,055	8,800	10,855
Abernethy, Bradford S. & Mary			
Lot 5-002, LB, ES Reservoir, 2.95 a.	19,000	11,500	30,500
Abernethy, Robert G.	(35,250)		
Lot 2/5-003, LB SS Reservoir, 28.5 a.	19,705	9,000	28,705
Acevedo, Edward & Jo-Ann			
Lot 2-004, LB Old Cty. Rd. & Skye Farm Rd. 7.4 a.	5,000	2,200	7,200
Adams, Lester J.			
Lot 5-801, LB ES Old Cty. Triangle 2 a.	2,750	2,150	4,900
Adams, Perley B. & Roberta E.			
Lot 8-006, LB WS Old County Rd.	1,800	2,200	4,000
Alcock, Dorothy E.			
Lot 3-007, LO ES Skye Farm Rd., 6.9 a.	3,500		3,500
Aldhizer, Mary M.			
Lot 8-008, LO Dickey Hill Rd.	1,500		1,500
Allen, Elwood B. Jr. & Marilyn M.			
Lot 12-009, LB ES River, 15 a.	5,250	3,600	8,850
Allen, Thomas G. & Carmen T.	(19,050)		
Lot 11/8-010, LB SS Dickey Hill Rd., 50 a.	13,655	20,500	34,155
	(26,800)		
Lot 11/8-011, LO NS Dickey Hill Rd. 71 a.	2,485		2,485
Althiede, Alan R.			
Lot 6-013, LB Falls Rd., 15 a.	3,050	500	3,550

	LAND	Blds.	TOTAL
Alves, John J. Jr. & Anna Lot 9-014, LB WS 2nd N.H. Tnpke.	2,243	17,139	19,382
Anderson, Heirs of Anthony Lot 4-015, LO E. Deering, 24 a.	3,000		3,000
Anderson, Philip Lot 5-016, LB ES Deering Reservoir	5,750	9,570	15,320
Angers, Raymond E. & Sarah E. Lot 7-018, LO E. Deering, 30 a.	5,250		5,250
Antis, Bruce Lot 11-019, LB off Rte. 149	2,250	4,900	7,150
Lot 11-412, LO ES Rte. 149 10.3 a.	14,000		14,000
Arnold, Frances P. Lot 1-020, LO ES Homestead Rd., 60 a.	9,496		9,496
Arnold John P. & Stuart Clark Trustees Lot 1-063, LO NR Pleasant Pond, 8.9 a.	3,000		3,000
Ashforth, Henry Jr. Lot 2-023, LB SS Reservoir, 12.5 a.	20,750	8,400	29,150
Ashforth, Henry Jr. & Eleanor Harvey Lot 2-024, LO SS Reservoir, 21½ a.	18,200		18,200
Lot 2-768, LO Reservoir Rd., 51 a.	26,182		26,182
Auclair, Michael A. & Gail M. Lot 11-605, LB Off WS Rte. 149	2,500	13,680	16,180
Aucoin, Herve & Madeline Lot 10-355, LO SS Dudley Pond Rd., 16.27 a.	6,590		6,590
Austin, Edward & Jacqueline & Est. C. Nichols Lot 4-533, LB ES Rte. 149, 23 a.	6,175	3,125	9,300
Bacon, Richard M. & Neale J. Lot 10-026, LO ES Old Henniker Rd. 20 a.	(3,300) 700		700
Lot 10-027, LB WS Old Henniker Rd., 20 a.	6,750	16,650	23,400
Badolati, Daisy Lot 5-028, LO ES Reservoir	4,000		4,000
Baer, Margaret D. Lot 11-029, LO Jct. Rte. 149 & Old County Rd., 2 a.	11,250		11,250
Baghdoyan, Vazken Lot 11/10-030, LB NS North Rd. 48 a.	(12,400) 4,605	500	5,105
Lot 11/10-031, LO SS N. Road 85 a.	(17,300) 2,975		2,975
Baker, Henrietta Lot 8-032, LO Dickey Hill Rd.	1,500		1,500
Baldwin, Birgit S. Lot 5-033, LB ES Reservoir, 8 a.	13,950	8,000	21,950
Barad, Elizabeth Lot 2-777, LO Old Cty. Rd. & Res. Dr., 10 a.	12,245		12,245
Barker, Gerald B. & Helen A. Lot 11-034, LB NS Clement Hill Rd., 1.72 a.	5,225	5,000	10,225
Barkhouse, Ellen G. Lot 5-035, LB WS Reservoir	4,750	10,800	15,550
Barrett, Douglas Lot T-481, TO Johnson City		3,500	3,500

	LAND	BLDS.	TOTAL
Barrett, George & Margaret Lot 9-040, TB Johnson City		7,440	7,440
Barrett, Michael Lot T-457, TO Longwoods Park		3,850	3,850
Bartlett, Jeanne T. Lot 7-038, LB ES Dudley Brook Rd., 5 a.	7,050	29,000	36,050
Batchelder, Sidney & Helen Lot 2-039, LB ES Reservoir Rd.	4,100	6,100	10,200
Bauman, Grace Lot T-891, TO Longwoods Park		12,000	12,000
Beane, Peter H. & Doris E. Lot 8-245, LB Old County Rd. 2 a.	4,300	30,960	35,260
Beaudet, Ernest P. & Pearl R. Lot 11-041, LB WS Rte. 149	3,800	12,390	16,190
Beaupre, Wilbur & Clara Lot T-042, TO Johnson City		3,560	3,560
Beaven, Carol Michel Lot 5-043, LB ES Reservoir	17,700	8,500	26,200
Benkoe, Cornelius & Audrey Lot 5-044, LB WS Reservoir	4,250	8,000	12,250
Bennett, Nancy R. Lot 6-045, LB NS Donovan Rd., 14 a.	7,850	42,400	50,250
Lot 6-538, LO Donovan Rd. 3.9 a.	2,085		2,085
Bennett, Stephen C. & Marjorie Lot 4-046, LO off ES E. Deering Rd., 35 a.	(5,250)		1,225
Bennett, William W. & Erica M. Lot 12-047, LB Union St., 2 a.	6,975	7,500	14,475
Bergren, Neil Lot 3/6-866, LO WS 2nd N.H. Tnpke 8.63 a.	4,180		4,180
Bernard, Louise C. & Robert Lot 12-049, LB ES Fish & Game Rd., 12 a.	5,300	2,250	7,550
Bernasconi, Edwin & Gloria Lot 5-050, LB WS Reservoir	3,125	4,680	7,805
Bernier, Philip & Roberta Lot 11-267, LB WS Rte. 149, 3.5 a.	6,050	16,800	22,850
Bertrand, Richard & Jean Lot 5-051, LB WS Reservoir	7,125	4,600	11,725
Bertrand, Richard Jr. & Maureen P. Lot 5-238, LB WS Reservoir	4,860	3,585	8,445
Bhiladvala, Pallonji & Barbara Lot 5-052, LB WS Deering Lake, 2 a.	10,200	7,500	17,700
Bickford, Myra Lot 12-053, LB WS Manselville Rd., 2 a.	5,050	8,025	13,075
Bigwood, Aino E. Lot 7-054, LB WS Dudley Brook, 4 a.	4,750	13,200	17,950
Bigwood, Ray Lot 10-055, LO ES N. Deering Rd., 5 a.	3,000		3,000
Bilodeau, Florent R. Lot 5-056, LB ES Deering Lake	5,300	5,600	10,900

	LAND	BLDS.	TOTAL
Bilodeau, Joyce E.			
Lot 5-297, LB WS Old County Rd., 3 a.	4,200	1,600	5,800
Bishop, Alfred E. & May C.			
Lot 5-107, LB Deering Lake	6,740	6,270	13,010
Bissonnette, Theodore			
Lot 4-059, LBT ES E. Deering Rd.	2,650	4,900	7,550
Bittenbender, Virginia I.	(21,850)		
Lot 5-060, LB WS Reservoir Rd. 19.5 a.	4,572	24,896	29,468
Black, James E. & Nancy & Richard & Judith Black			
Lot 2/5-629, LO WS Reservoir 6 a.	9,050		9,050
Blanchette, Ernest H. & Jeannette			
Lot 5-065, LB NS Reservoir	4,100	3,740	7,840
Bliss, Denny & Carol			
Lot 8-066, LO Dickey Hill Rd.	1,500		1,500
Bliss, John G. Jr. & Geneva M.			
Lot 5-067, LB Driftwood Isle	5,100	5,950	11,050
Bliss, Katherine S.			
Lot 8-068, LB Dickey Hill Rd.	3,080	7,350	10,430
Bohuski, Vincent T. & Lorraine			
Lot 6-897, LO Blueberry Hill Rd., 8.7 a.	4,884		4,884
Bolles, David & Alejandra			
Lot 4-070, LB ES E. Deering Rd. 23 a.	11,490	21,300	32,790
Bono, Gary L. & Barbara Power			
Lot 2-899, LO Old County Rd., 4 a.	3,494		3,494
Borders, Harold & Grace			
Lot 9-071, TB Johnson City		10,160	10,160
Borsick, Arthur & Helen			
Lot 5-073, LB ES Deering Lake	4,200	2,150	6,350
Lot 5-859, LB ES Deering Lake	4,000	250	4,250
Boston & Maine R.R. Corp.			
Lot 9-075, LO SS Longwoods Rd.	1,500		1,500
Boucher, Michael & Linda			
Lot T-824, TO Longwoods Park		4,875	4,875
Boudrot, Leo F. & Ethel			
Lot 5-079, LB WS Deering Reservoir	5,050	4,300	9,350
Boule, Gilbert E. & Mary M.			
Lot 3-846, LO WS 2nd N.H. Tnpke. 20.91 a.	6,760		6,760
Boulerisse, Raymond J. Jr.			
Lot T-212, TO Longwoods Park		3,500	3,500
Brake, Nelson & Florence			
Lot 5-080, LO ES Reservoir	4,000		4,000
Brissette, Neal & Jeannette			
Lot 6-081, LB WS 2nd N.H. Tnpke.	2,082	10,000	12,082
Broadley, Eugene & Darlene			
Lot 6-082, LB WS 2nd N.H. Tnpke.	3,450	13,450	16,900
Broomfield, Victor & Karen			
Lot 7-083, LO Off E. Deering Rd., 3 a.	3,000		3,000
Brown, James I. & Muriel J.			
Lot 4-250, LB Cross Rd., 5.5 a.	5,200	19,944	25,144
Brown, Robert			

	LAND	BLDS.	TOTAL
Lot 4-085, LO Off ES E. Deering Rd. 100 a.	12,500		12,500
Brown, Robert C. & Sally	(39,700)		
Lot 10-086, LO WS Dudley Pond, 135 a.	4,725		4,725
Browne, Adrian & Muriel			
Lot 4-087, LO WS E. Deering Rd., 53 a.	24,350		24,350
Lot 4-088, LB ES E. Deering Rd., 7 a.	6,500	150	6,650
Brozek, Josef Tomas			
Lot 10-090, LB WS Dudley Pond Rd., 15 a.	3,800	2,425	6,225
Bruder, Charles IV & Paula S.			
Lot 2-091, LB WS Old County Rd., 3.3 a.	4,950	6,995	11,945
Lot 2-425, LO SS Homestead Rd., 46 a.	19,900		19,900
Bryl, Zdzislawa Jessie			
Lot 11-844, LB WS Rte. 149	6,237	19,170	25,407
Brzozowski, John & Madeline			
Lot 5-094, 095, 096, LO WS Deering Lake	6,000		6,000
Lot 5-097, LB WS Deering Lake	10,950	5,475	16,425
Lot 5-099, LO WS Deering Lake	1,680		1,680
Lot 5-100, LO WS Deering Lake	3,600		3,600
Buker, Clayton A. & Annie R.			
Lot 11-471, LO WS Rte. 149	2,250		2,250
Bumford, Walter B. Sr.			
Lot 6-104, LB WS 2nd N.H. Turnpike	2,300	4,000	6,300
Burdette, George & Gertraut			
Lot 6-248, LO ES Codman Hill Rd., 4.65 a.	2,895		2,895
Burke, Thomas F. & Joan C.			
Lot 1/4-105, LB WS Old Francest'n Rd. 25 a.	9,030	17,720	26,750
Lot 1/4-849, LO Old Francestown Rd. 59.1 a.	11,550		11,550
Burnham, Raymond			
Lot T-828, TO Longwoods Park		5,250	5,250
Burns, Richard M. & Elizabeth	(8,575)		
Lot 7-747, LO E. Deering Rd. 10 a.	600		600
Burns, Stephen K.			
Lot 4/7-868, LB SS E. Deering Rd. 34.3 a.	22,620	33,580	56,200
Burwick, Jack & Helen			
Lot 5-106, LB Deering Reservoir	4,340	4,000	8,340
Bussler, David; B. Stockton; Clark Jr. & Doyle			
Lot 4-108, LO off Cross Rd., 124 a.	17,000		17,000
Buttrick, Ervin W. & Madeleine F.			
Lot 5-109, LB WS Deering Reservoir	6,050	3,600	9,650
Cafaro, Joseph J. & Mary E.			
Lot 2-782, LO off Old County Rd., 16 a.	7,500		7,500
Cake, Charles S. & Carroll R.			
Lot 4-089, LB ES E. Deering, 9.2 a.	9,250	32,048	41,298
Calderwood, Margaret B.			
Lot 5-111, LB ES Deering Reservoir, 2.25 a.	9,950	15,500	25,450
Campbell, Wayne J.			
Lot 2-112, LB Cty. & Skye Farm Rd., 15 a.	4,800	300	5,100

	LAND	BLDS.	TOTAL
Campbell, Willard A. & Diane			
Lot 8-819, LB Rte 149, 1.55 a.	6,500	20,160	26,660
Campbell, Willard & Marjorie			
Lot 8-114, LB WS Rte. 149, 1 a.	4,950	27,350	32,300
Canney, Sieger			
Lot 2-814, LO Old County Rd., 12.8 a.	5,920		5,920
Cardinal, Norman H. & Simone R.			
Lot 3-662, LO WS Codman Hill Rd., 19.2 a.	7,260		7,260
Carew, Anne T.			
Lot 5-118, LO Fisher Rd., 6.27 a.	7,900		7,900
Carew, James M. & Anne R.			
Lot 5-115, LB Rte. 149 2.79 a.	7,050	22,850	29,900
Lot 8-116, LO ES Rte 149, 33 a.	(15,000)		
	1,155		1,155
Lot 5/8-117, LO NS Rte. 149, 11 a.	(8,320)		
	385		385
Carew, Joseph E.			
Lot 5-119, LO Gregg Hill Rd., 1.63 a.	2,350		2,350
Carew, Paul F.			
Lot 5-120, LO WS Rte. 149, 2.9 a.	2,900		2,900
Carew, Richard P.	(9,200)		
Lot 8-769, LO Fisher Rd. & Rte. 149, 10.3 a.	360		360
Carew, Thomas W.	(8,960)		
Lot 5/8-770, LO Fisher Rd. & Rte 149, 10.4 a.	364		364
Carlton, Jack H.			
Lot 3-860, LO WS 2nd N.H. Tnpke., 8.32 a.	3,250		3,250
Carpenter, DeBernie & Jacqueline			
Lot 8-784, LB Old County Rd., 1.1 a.	4,298	27,900	32,198
Carpenter, Lena			
Lot T-121, TO Johnson City		2,950	2,950
Cartelli, Phyllis & Lucy Royer			
Lot 5-122, LB Driftwood Isle	3,700	4,500	8,200
Carter, Grace W.			
Lot 12-124, LB WS Longwood Rd., 3 a.	2,400	300	2,700
Carter, Robert & Delores			
Lot 5-123, LB WS Reservoir	4,900	3,800	8,700
Carter, Robert L. & Lillian			
Lot 5-499, LO ES Reservoir	4,400		4,400
Casper, Edward B. & Helen M.			
Lot 4-617, LO WS Cross Rd., 19 a.	5,380		5,380
Cavagnaro, Dennis & Diane/Edward & Josephine			
Lot 7-382, LO WS Glen Rd., 15 a.	3,600		3,600
Cereola, Ronald J. & Karin A.			
Lot 2-151, LB WS Old County Rd., 1.5 a.	3,125	15,120	18,245
Chamberlain, Eugene & Helen	(48,350)		
Lot 7-125, LB WS E. Deering Rd., 170 a.	11,635	15,000	26,635
Chamberlin, T. Vance			
Lot 9-422, LB SS Hedgehog Mt. Rd., 3 a.	2,864	16,400	19,264
Chappell, Cecil & Mary			
Lot 10-126, LB WS Dudley Pond Rd., 57 a.	14,800	19,580	34,380

	LAND	BLDS.	TOTAL
Christian Herald Childrens Home	(96,750)		
Lot 8-127, LB WS Wolf Hill, 305 a.	30,375	139,625	170,000
Lot 8-128, LB ES Wolf Hill, 55 a.	35,475	49,550	85,025
Cilley, Jerry & Gertrude C.			
Lot 11-129, LBT ES Rte. 149, 6 a.	3,950	4,750	8,700
Cimeno, Richard T. & Rita G.	(13,720)		
Lot 11-358, LB NS Clement Hill Rd. 10.6 a.	1,570	4,620	6,190
Clark, Gordon & Barbara			
Lot 9-132, LB WS Hedgehog Mt. Rd.	3,350	6,300	9,650
Clark, Grover C. & Jessie M.			
Lot 9-806, LB ES Longwoods Rd. 10 a.	6,940	6,200	13,140
Lot 9-133, LO WS Longwoods Rd., 35 a.	5,325		5,325
Clark, Russell B. & Gertrude L.			
Lot 9-134, LB ES Longwoods Rd.	2,750	6,275	9,025
Clark, Sheldon H. & Elizabeth C.			
Lot 4-135, LO ES E. Deering Rd., 2.5 a.	4,000		4,000
Clark, Theodore			
Lot 2-136, BO Skye Farm Rd.		300	300
Clinton, Kenneth L. & Marlene			
Lot 7-675, LB E. Deering Rd., 8.08 a.	10,394	23,156	33,550
Clough, Ethel			
Lot T-825, TO Longwoods Park		3,000	3,000
Cobbett, Edith M. & Edward Cobbett			
Lot 3-474, LB WS 2nd N.H. Tnpke., 5 a.	2,475	3,950	6,425
Lot 3-716, LO WS 2nd N.H. Tnpke., 11 a.	1,630		1,630
Lot 3-192, LO WS 2nd N.H. Tnpke., 10.8 a.	4,150		4,150
Cohen, Sydney Reichman			
Lot 1/4-843, LO Off Rte. 149, 54.1 a.	12,300		12,300
Colburn, Howard & Ida			
Lot T-208, TO Longwoods Park		2,400	2,400
Colburn, Kenneth			
Lot T-856, TO Longwoods Park		5,000	5,000
Collette, Charles E.			
Lot 1/4-857, LO Rte. 149 & Bartlett Hill Rd. 10,920			10,920
Collins, Clifford R. & Christine			
Lot 6-877, LO Blueberry Hill Rd., 6.9 a.	4,410		4,410
Condelli, Joseph & Josephine			
Lot 12/9-141, LO ES Longwoods Rd., 9 a.	1,675		1,675
Conroy, Bernard & Kathleen			
Lot 4-865, LB WS E. Deering Rd., 17 a.	18,900	20,455	39,355
Lot 4-851, LO ES E. Deering Rd. 63 a.	20,475		20,475
Cordova, Victoria & Maxine Roberts			
Lot T-458, TO Johnson City		2,730	2,730
Corliss, Thomas G. Sr.			
Lot 12-144, LBT Longwoods Rd., 4 a.	2,550	4,200	6,750
Cormier, Edward E. & Marie E.			
Lot 7/4-146, LB SS Corl Rd., 11.2 a.	4,070	5,450	9,520
Corrado, John A. & Phyllis			
Lot 7-102, LB Baghdoyan Rd., 5 a.	2,420	2,625	5,045

	LAND	BLDS.	TOTAL
Corwin, William T. & Jill A.			
Lot T-831, TO Longwoods Park		3,000	3,000
Cote, Roland F.			
Lot 11-148, LB Rte. 149 & Clement Hill Rd. 3 a.	6,974	8,950	15,924
Craighead, Douglas W. & Connie			
Lot 8-152, LB WS Old County Lane, 5.1 a.	7,685	19,785	27,470
Crane Katherine	(4,900)		
Lot 9-149, WS Longwoods Rd., 49 a.	1,838		1,838
Crane, Richard			
Lot 6-773, LO 2nd N.H. Turnpike, 7 a.	5,100		5,100
Craven, Virginia W.			
Lot 5-150, LB WS Reservoir Rd., 6 a.	16,050	35,050	51,100
Crofoot, Jack	(10,441)		
Lot 8-153, LB ES Old County Lane	5,821	52,320	58,141
Crosby, Joseph & Dorothy			
Lot 6-421, LBT Bennington Depot Rd.	1,750	3,650	5,400
Crossman, Stanley & Louise	(18,570)		
Lot 6-154, LB ES 2nd N.H. Tnpke.	4,060	12,565	16,625
Crowley, R. Paul Jr. & Janet	(22,000)		
Lot 11-156, LB ES Rte. 149, 25 a.	8,455	12,900	21,355
Cuchetti, Louis C.			
Lot 7-157, LB Peter Wood Hill Rd., 7 a.	5,950	11,300	17,250
Cullinane, Mary Jane			
Lot 8-158, LO Dickey Hill Rd.	1,500		1,500
Curtis, Kathleen			
Lot T-833, TO Longwoods Park		4,900	4,900
Cushing, Willard			
Lot 5-160, LO ES Old Cty. Rd., 2 a.	3,100		3,100
Cutter, Gary & Barbara			
Lot T-835, TO Longwoods Park		9,596	9,596
Dalbec, Robert M. & Joyce			
Lot T-826, TO Longwoods Park		5,625	5,625
Dalphon, Andrea			
Lot 6-728, LB WS 2nd N.H. Tnpke.	1,586	6,300	7,886
Daniels, Raymond & Kathleen			
Lot 11-139, LB WS Rte. 149, 77.17 a.	21,796	1,620	23,416
Lot 11-138, LO ES Rte. 149, .5 a.	1,000		1,000
Daniels, Stanley & Edith			
Lot 12-161, LO off Rte. 149, 24.5 a.	5,175		5,175
D'Auria, Francis X. & Margaret			
Lot 8-767, LO ES Old Cty. Rd., 2.07 a.	2,625		2,625
Davis, Marilyn			
Lot 655, LT ES Manselville Rd.	2,250	1,100	3,350
Davis, Richard M. & Gloria J.			
Lot 5-162, LB WS Deering Reservoir	9,100	5,440	14,540
Davison, Gordon			
Lot T-061, TO Johnson City		6,370	6,370
Davison, Louis Estate	(3,750)		
Lot 10-164, LO WS Old Henniker Rd. 16 a.	620		620

	LAND	BLDS.	TOTAL
Lot 10-165, LB WS Old Henniker Rd., 80 a.	(13,300)		
	4,725	2,000	6,725
Lot 10-166, LO ES Cross Rd. to Hen. 97 a.	(16,600)		
	3,395		3,395
Davison, Robert			
Lot 6-084, LT ES 2nd N.H. Tnpke. 1 a.	1,350	2,950	4,300
Dawson, John & Penelope			
Lot 11-167, LO ES Old Clement Hill Rd. 5.5 a.	192		192
Lot 11-168, LB NS Clement Hill Rd., 193 a.	(79,550)		
	12,900	27,450	40,350
Lot 11/8-169, LO SS Clement Hill			
Rd. 168.5 a.	(61,400)		
	5,880		5,880
Dawson, Jonathan T.			
Lot 10/11-170, LO NS North Rd., 87 a.	3,045		3,045
Lot 11-171, LO NS Clement Hill Rd., 35 a.	(6,875)		
	1,225		1,225
Deane, Helen T.			
Lot 11-172, LB WS Rte. 149	2,525	4,400	6,925
DeCarolis, Robert & Helen			
Lot 5-174, LB ES Deering Reservoir	6,350	6,240	12,590
Deering Conference Center			
Lot 5/2-766, LO SS Wolf Hill Rd. & WS			
Reservoir, 227 a.	147,900		147,900
Lot 5-793, LO ES Reservoir, 27 a.	17,000		17,000
Lot 4-794, LO ES Cross Rd., 12 a.	7,980		7,980
Lot 5-796, LO ES Old Cty. Rd., 70 a.	18,075		18,075
Deering Fish & Game Club			
Lot 9/12-179, LB WS Longwoods Rd., 99 a.	4,244	2,750	6,994
Deering Lake Snowmobile Assn.			
Lot 5-098, LB ES Fisher Rd., 1 a.	2,000	1,500	3,500
Dejmal, Joseph & Blanche			
Lot 8-774, LB ES Old County Rd. 2.65 a.	3,550	24,048	27,598
Demetrio, James P. & Charleen			
Lot 7-576, LO E. Deering, 10 a.	4,500		4,500
Derbyshire, James			
Lot 5-181, LT NS Reservoir	4,000	2,100	6,100
DeSorcy, Edmond & Viola			
Lot T-155, TO Johnson City		3,120	3,120
DeVallet Trust			
Lot 1-183, LB WS Bartlett Hill Rd., 52 a.	12,344	6,000	18,344
Lot 1-184, LO ES Bartlett Hill Rd., 6 a.	2,400		2,400
Dias, Raymond & Roslyn J.			
Lot 7-185, LO Off E. Deering Rd., 3.5 a.	3,000		3,000
Dickerman, Priscilla B.			
Lot 6-439, LT ES 2nd N.H. Tnpke., 1 a.	1,875	11,200	13,075
DiErrico, James J. & Vincent			
Lot 3/6-246, LO ES Codman Hill Rd., 3.96 a.	2,688		2,688
Lot 3/6-247, LO ES Codman Hill Rd., 4.48 a.	2,844		2,844

	LAND	BLDS.	TOTAL
Ditner, Joseph M. Jr.			
Lot 5-187, LB WS Deering Reservoir	3,500	5,450	8,950
Dlugos, Daniel & Margaret			
Lot 5-188, LB WS Reservoir	6,575	16,100	22,675
Dlugos, Robert S. & Florence			
Lot 5-240, LO WS Reservoir	6,075		6,075
Donovan, Andrew E.			
Lot 10-189, LB off ES Dudley Pond Rd. 35 a.	6,750	2,800	9,550
Donovan, Heirs of Beatrice			
Lot 6/3-190, LO Donovan Rd., 337 a.	50,550		50,550
Donovan, Daniel			
Lot 6-539, LO Donovan Rd. 27 a.	5,550		5,550
Donovan, Jeremiah Jr. & Margaret			
Lot 6-541, LB Donovan Rd., 22.8 a.	5,670	28,655	34,325
Doucet, Ronald L. & Gail			
Lot 7-734, LB SS E. Deering Rd., 11 a.	8,875	13,300	22,175
Dozois, Norris C. & Juliette			
Lot 5-194, LB Hart Farm Rd., 1 a.	2,100	3,050	5,150
Lot 2-057, LB NS Skye Farm Rd., 4.75 a.	7,900	8,850	16,750
Drew, Calvin C. & Eleanor R.			
Lot 5-521, LB WS Reservoir Rd., 8 a.	5,440	11,250	16,690
Drew, Larry W.			
Lot 10-143, LO ES Dudley Pond Rd., 5 a.	4,200		4,200
Driftwood Isle Assn.			
Lot 5-074, LO NS Reservoir	2,500		2,500
Drinkwater, Patrick A.			
Lot 3-816, LO Off 2nd N.H. Tnpke., 2.7 a.	1,500		1,500
Driscoll, Robert E.	(12,725)		
Lot 2-198, LB ES Reservoir, 30 a.	7,190	31,780	38,970
Lot 2-140, LB ES Reservoir Rd.	2,450	15,465	17,915
Drost, Margaret W.			
Lot 6-200, LB ES 2nd N.H. Turnpike, 3 a.	3,750	6,570	10,320
Ducharme, Arthur G. & Susan			
Lot 5-131, LO WS Deering Lake	4,000		4,000
Duefield, William G.			
Lot 11-201, LB Rte. 149 .5 a.	1,500	500	2,000
Dumais, Donald W. & Melodie P.			
Lot 12-203, LB WS River Rd.	4,200	13,970	18,170
Dumais, James G. & Beverly			
Lot 12-204, LB ES River Rd.	2,750	10,100	12,850
Dumais, William J. & Louise			
Lot 12-205, LO WS River Rd.	1,000		1,000
Lot 12-206, LB ES River Rd.	5,600	13,690	19,290
Dumas, Gerard & Pauline	(41,100)		
Lot 1-207, LO ES Bartlett Hill Rd., 222 a.	7,770		7,770
Lot 10-209, LO SS North Rd., 18 a.	(5,150)		
	630		630

	LAND	BLDS.	TOTAL
Dunn, Robert I.			
Lot 2-211, LB ES Reservoir Rd.	2,000	5,050	7,050
Dunos, Catherine			
Lot T-892, TO Longwoods Park		12,000	12,000
Duren, S. Edward Jr. & Patricia			
Lot 10-202, LT Old Henniker Rd. 3 a.	3,217	1,000	4,217
Dutton, Edwin C. & Jane E.			
Lot 8-817, LB NE Rte. 149, 5 a.	10,320	30,120	40,440
Dutton, Walter B. & Marguerite	(39,745)		
Lot 8/11-214, LB ES Rte. 149 132 a.	12,157	10,550	22,707
Lot 8-215, LO WS Rte. 149, 19.5 a.	(17,500)		
	1,451		1,451
Eastman, Floyd E. Jr. & Lois J.			
Lot 6-896, LB Blueberry Hill Rd., 1.4 a.	4,120	16,440	20,560
Ebeling, Karl H. & Signa			
Lot 2-394, LO off WS Old Cty. Rd. 14.9 a.	9,102		9,102
Edes, William & Beverly			
Lot T-827, TO Longwoods Park		5,600	5,600
Edwards, Allen E. & Patricia			
Lot 11-217, LB Manselville Rd., 2.03 a.	5,750	12,670	18,420
Edwards, Florence M.			
Lot 11-218, LB WS Rte 149, 2 a.	5,900	15,300	21,200
Lot 11-219, LO WS Rte. 149	1,500		1,500
Edwards, George Jr. & Maxine			
Lot 12-640, LB Union St., .5 a.	2,430	9,250	11,680
Edwards, Terrance & Janice			
Lot T-783, TO Longwoods Park		8,047	8,047
Elbthal Realty Trust			
Lot 10-220, LO off Old Henniker Rd. 2 a.	3,000		3,000
Eldridge, Roy G. & Irene			
Lot 8-221, LB Dickey Hill Rd., 4 a.	3,950	20,610	24,560
Ellinwood, Christie S. Jr. & Albertine			
Lot 11-064, LB NS Clement Hill Rd.	3,950	8,900	12,850
Elliott, K. Jane			
Lot 8-222, LO Dickey Hill Rd., .5 a.	1,500		1,500
Elliott, Ronald M. & Aino			
Lot 7-223, LB WS Dudley Brook Rd.	2,800	27,520	30,320
Elliott, Ronald, Cust. for Reed Elliott			
Lot 7-224, LO WS Dudley Brook Rd., 5 a.	4,450		4,450
Emery, Clayton & Valerie			
Lot T-226, TO Land of Bumford		3,900	3,900
Emery, Randy			
Lot T-858, TO Land of Bumford	750	2,000	2,750
Erb, John D.			
Lot 4-227, LO SS Farrell Rd., 5 a.	5,100		5,100
Everts, Richard R. & Pauline			
Lot 7/10-228, LB WS Dudley Pond Rd. 25 a.	9,150	3,520	12,670
Lot 7/10-229, LO ES Dudley Pond Rd. 50 a.	14,450		14,450
Everton, John S. & Margaret			
Lot 5-230, LB ES Deering Reservoir 1.85 a.	12,900	5,470	18,370

	LAND	BLDS.	TOTAL
Faber, Paul W. & C. Beverly			
Lot 5-058, LB WS Deering Reservoir	4,750	5,250	10,000
Facemire, Boyd & Leona			
Lot 5-231, LB SS Fisher Rd.	2,250	8,850	11,100
Fair, James & Faye			
Lot 5-233, LO WS Reservoir, 1 a.	3,525		3,525
Lot 5-234, LO WS Reservoir, 1 a.	3,561		3,561
Lot 5-235, LO WS Reservoir, 1 a.	4,290		4,290
Lot 5-241, LB WS Reservoir, 1 a.	7,757	23,200	30,775
Lot 5-242, LO WS Reservoir	5,063		5,063
Lot 5-244, LO WS Reservoir, 5.13 a.	5,594		5,594
Farmer, Sandra & Norman G.	(12,905)		
Lot 8-444, LB WS Dickey Hill Rd. 41 a.	5,115	6,975	12,090
Farrell, Lester R. & Jean E.	(29,300)		
Lot 5-252, LB NS Farrell Rd. 50 a.	5,299	18,200	23,499
Lot 4/5-253, LO SS Farrell Hill Rd., 60.5 a.	(30,140)		
	2,133		2,133
Lot 5-254, LO ES Rte. 149, 3 a.	(3,000)		
	105		105
Farrell, Raymond L. & Jeanne			
Lot 5-664, LB Farrell Hill Rd., 2.5 a.	5,400	11,000	16,400
Fay, Richard			
Lot 5-255, LO Driftwood Isle	2,430		2,430
Feather, David & Jean			
Lot 6/9-256, LB WS 2nd N.H. Tnpke., 5 a.	6,050	13,350	19,400
Feather, Edith M.			
Lot 6-257, LB ES 2nd N.H. Tnpke., 4.2 a.	6,970	9,875	16,845
Ferguson, Edward J. & Geraldine			
Lot 4-373, LB SS Farrell Rd. & WS Rte.			
149 1.09 a.	3,780	11,100	14,880
Lot 3-012, LO WS 2nd N.H. Tnpke 11.73 a.	4,370		4,370
Ferren, Dennis J. Jr.			
Lot 8-862, LO Bowen School Rd., 4.6 a.	3,150	10,560	13,710
First Natl. Bank of Boston-Driscoll Trust	(27,220)		
Lot 7-195, LO ES Tubbs Hill Rd. 129 a.	4,515		4,515
Lot 4/7-196, LO WS Driscoll Rd. 231.64 afl	(56,785)		
	8,107		8,107
Lot 4/7-197, LB ES Driscoll Rd. 104 a.	(35,500)		
	11,645	33,400	45,045
Fischer, Edwin & Agnes			
Lot 5-258, LO ES Deering Lake	1,000		1,000
Lot 5-259, LB WS Deering Lake	3,750	5,250	9,000
Fish, Robert B. & Beatrice			
Lot 5-260, LB ES Hart Farm Rd., 1.5 a.	2,950	6,000	8,950
Fisher, Orvis Estate			
Lot 5-261, LB SS Fisher Rd., 69 a.	5,105	9,850	14,955
Lot 5-262, LO ES Reservoir	1,250		1,250
Fitzpatrick, Leo J. & Eleanor			
Lot 8-263, LB WS Old Cty Rd., 17 a.	5,925	8,800	14,725

	LAND	BLDS.	TOTAL
Fitzpatrick, William J. & Diane			
Lot 4-540, LO Old Francestown Rd., 16.9 a.	9,028		9,028
Fletcher, Lester Estate			
Lot 12-265, LB Manselville Rd., 7 a.	6,875	5,200	12,075
Flint, Thorold			
Lot 9-266, LO ES Longwoods Rd., 150 a.	20,720		20,720
Ford, Jane			
Lot 5-268, LB ES Reservoir	6,700	3,000	9,700
Franseen, Elmer, & Elizabeth			
Lot 5-269, LB ES Reservoir, 10 a.	13,875	6,250	20,125
Frederick, Herbert & Gertrude	(15,100)		
Lot 4-270, LB NS Rte. 149, 35 a.	6,560	19,550	26,110
French, Robert L. V.	(8,850)		
Lot 2/5-271, LO ES Old County Rd., 23 a.	644		644
Lot 3/5/2-272, LO WS Old Cty. Rd. 223 a.	(41,850)		
			6,244
Frye, David B. & Cheryl	(7,530)		
Lot 3-163, LO ES Codman Hill Rd., 43 a.	1,505		1,505
Fuhs, Francis P.			
Lot 5/8-273, LO ES Old Cty. Rd. 56 a.	15,750		15,750
Fulger, Mary			
Lot T-810, TO Longwoods Park		6,650	6,650
Gager, Eleanor & Franklyn Welton			
Lot 3-274, LB ES Codman Hill Rd., 25 a.	6,000	14,250	20,250
Gagnon, Raymond & Norma			
Lot 11-275, LB NS Clement Hill Rd., 2.5 a.	5,150	9,200	14,350
Gahringer, Robert E.			
Lot 2-804, LO Reservoir Rd.	1,500		1,500
Gaides, Charles A. & Lynn B.			
Lot 8-779, LB Old County Rd., 1.97 a.	4,300	20,300	24,600
Lot 8-687, LO Old County Rd., 2.37 a.	2,742		2,742
Gardner, Richard C. & Edward Hinkle			
Lot 5-276, LO WS Reservoir	9,990		9,990
Garland, Robert C.			
Lot 10-069, LB Dudley Pond Rd. 8.324 a.	3,738	14,470	18,208
Garofoli, Joseph Jr.			
Lot 11-277, LO SS Clement Hill Rd., 4 a.	4,900		4,900
Gater, John R.			
Lot 12-584, LT Fish & Game Rd. 1 a.	2,250	3,750	6,000
Gath, Frederick & Louise			
Lot 5-278, LB ES Reservoir	3,800	5,400	9,200
Gaudreault, Mark & Pamela			
Lot T-823, TO Longwoods Park		5,600	5,600
Gavlik, Carl S. & Alice			
Lot 5-279, LB NS Deering Lake	3,650	5,600	9,250
Geaumont, Donald & Kerry			
Lot 11-448, LB NS Clement Hill Rd., 2.5 a.	5,400	5,200	10,600
Gerbert, Duane D. & Dorothy			
Lot 11-280, LB SS Clement Hill Rd., 2.5 a.	5,400	10,650	16,050

	LAND	BLDS.	TOTAL
Gianni, Marie J.			
Lot 8-281, LO ES Rte. 149, 3.4 a.	4,700		4,700
Gilman, Lewis Jr. & Susan S.			
Lot 2-776, LB off ES Old Cty. Rd. 14 a.	13,060	29,030	42,090
Gilmore, Thomas R.			
Lot 6-840, LO Blueberry Hill Rd., 2.8 a.	2,690		2,690
Lot 6-875, LB Blueberry Hill Rd., 2 a.	4,520	17,040	21,560
Girard, Regina & Albert			
Lot T-852, TO Longwoods Park		9,000	9,000
Glynn, Donald & Dorothy			
Lot T-853, TO Longwoods Park		9,000	9,000
Goode, Elizabeth			
Lot 2-282, LB ES Old County Rd., 35 a.	7,850	400	8,250
Goodman, Eleanor			
Lot 5-427, LB Driftwood Isle	4,900	11,760	16,660
Goodman, Melvin			
Lot 5-283, LB WS Reservoir	6,000	7,000	13,000
Goodnow, Bradley Sr. & Maureen			
Lot 4-173, LB Cross Rd., 4.4 a.	4,150	22,680	26,830
Goodspeed, Mary Ann			
Lot T-730, TO Longwoods Park		3,950	3,950
Goodwin, Lillian P.			
Lot 5-284, LB WS Reservoir	7,175	6,950	14,125
Gove, Francis X. & Marie R.			
Lot 4/7-285, LB SS Corl Rd., 10.7 a.	5,950	4,550	10,500
Lot 7-286, LO ES E. Deering Rd., 33.5 a.	(16,400)		
			1,172
Gove, Harold T. & Margaret			
Lot 4/7-287, LB SS Corl Rd., 8.2 a.	3,930	3,630	7,560
Gove, John C & Helene			
Lot 7-289, LB NS Corl Rd.	2,250	3,150	5,400
Gove, Peter B. & Cora L.			
Lot 7-290, LO NS Corl Rd.	1,500		1,500
Gove, Robert E. & Shirley			
Lot 7-291, LO NS Corl Rd	1,500		1,500
Gove, Thomas P. & Constance			
Lot 7-292, LO NS Corl Rd.	1,500		1,500
Lot 4/7-362, LO SS Corl Rd. 16.8 a.	(6,325)		
			588
Green, Martin Trustee for Constance Suzanne Green			
Lot 2-295, LB NS Reservoir Rd., 34 a.	22,020	34,650	56,670
Lot 2-296, LO ES Reservoir Rd. & Old County Rd. 2 a.	4,000		4,000
Greene, Carroll E. & Florence	(7,850)		
Lot 5-298, LO ES Reservoir Rd., 10 a.	280		280
Lot 9-299, LT Holton Crossing & 2nd N.H. Tnpke., 32 a.	(11,000)		
	5,207	2,950	8,157
Greene, Carroll J.			
Lot 9-303, LT ES 2nd N.H. Tnpke	1,850	2,165	4,015
Lot 9-732, LB 2nd N.H. Tnpke., 3 a.	1,850	1,035	2,885

	LAND	BLDS.	TOTAL
Greene, Elizabeth			
Lot 9-304, LB WS 2nd N.H. Turnpike, 3 a.	3,050	17,460	20,510
Greene, James H. & Katina			
Lot 9-679, LB WS Hedgehog Mt. Rd.	2,400	8,175	10,575
Greene, Mary M.			
Lot 5-300, LB NS Reservoir 1.02 a.	6,600	750	7,350
Lot 9-301, LO NS Holton Crossing Rd.	100		100
Lot 9-467, LT SS Holton Crossing Rd. 3 a.	2,400	4,600	7,000
Lot 9-145, TO Holton Crossing Rd.		1,500	1,500
Greene, Thomas & Patricia			
Lot 8-306, LB ES Bowen School Rd., 6 a.	6,000	1,970	7,970
Lot 9-307, LTB ES 2nd N.H. Tnpke., 3 a.	4,100	7,340	11,440
Lot 9-781, LO 2nd N.H. Tnpke.	208		208
Greenleaf, Robert K. & Esther			
Lot 6/9/8-308, LO WS Old Cty. Rd. 210 a.	24,150		24,150
Gregg, Philip E. & Cynthia			
Lot 11-309, LB NS Clement Hill Rd. 2 a.	4,115	10,850	14,965
Lot 11-838, LO Off Clement Hill Rd., 4.5 a.	1,800		1,800
Griffen, Robert C.			
Lot 12-310, LB River Rd.	1,765	5,150	6,915
Griffith, William W. & Anne M.			
Lot 7-311, LB Off E. Deering Rd., 12 a.	6,650	6,500	13,150
Griffiths, John J. & Leona			
Lot 2-312, LB ES Reservoir Rd., 95 a.	25,650	11,888	37,538
Grimes, Harold & Joan			
Lot 8-845, LB SW Rte. 149 4.9 a.	5,350	25,968	31,318
Grover, Bruce C.			
Lot 8/11-588, LO ES Rte. 149, 1 a.	3,100		3,100
Grund, Donald & Margarette			
Lot 11-313, LB WS Rte. 149 7.5 a.	9,250	19,500	28,750
Grund, John B. & Virginia			
Lot 11-314, LO WS Rte. 149, 7 a.	8,200		8,200
Guimond, Ralph A. & Isabelle D.			
Lot 5-315, LB NS Reservoir, .98 a.	10,750	10,175	20,925
Hackett, David E. & Ronald J.			
Lot 5-677, LB ES Old County Rd.	2,800	2,700	5,500
Hall, Robert C.			
Lot 12-317, LO Off WS Manselville Rd., 6 a.	2,400		2,400
Hammer, Marvin E. & Dorothy A.			
Lot 9-318, LB WS 2nd N.H. Tnpke. 14 a.	8,300	10,800	19,100
Hammond, Carl & Marceline			
Lot 5-319, LB Driftwood Isle	6,450	4,500	10,950
Lot 5-237, LO WS Reservoir	5,490		5,490
Hammond, Gary R.			
Lot 5-236, LO WS Reservoir	6,300		6,300
Hannaman, Alice E.			
Lot 7-320, LB NS Peter Woods Hill, 80 a.	19,350	6,230	25,580
Hanneman, Edward G. & Marjorie			
Lot 7-321, LB SS E. Deering Rd., 41 a.	9,725	7,220	16,945

	LAND	BLDS.	TOTAL
Hardy, Charles			
Lot T-829, TO Longwoods Park		5,996	5,996
Hare, Herbert & Margaret			
Lot 7-322, LB NS E. Deering Rd. 7 a.	4,900	12,485	17,385
Harvard, Anne K.			
Lot 5-800, LB Sanctuary Island, 7 a.	30,000	2,200	32,200
Harvey, Henry D.	(28,050)		
Lot 2-324, LB NS Reservoir Rd., 28 a.	24,400	9,675	34,075
Lot 2-325, LB WS Deering Reservoir, 22 a.	(37,500)		
	21,775	3,350	25,125
Lot 2-326, LB SS Campbell Rd., 258 a.	(36,300)		
	13,440	69,800	83,240
Lot 2-698, LO NS Homestead Rd., 4 a.	(3,300)		
	140		140
Hatfield, Charles A. S.	(21,950)		
Lot 10/7-328, LO NS E. Deering Rd., 96 a.	2,688		2,688
Lot 7-329, LO SS E. Deering Rd., 2 a.	4,450		4,450
Lot 7-330, LB NS E. Deering Rd. 20 a.	(10,125)		
	6,129	26,150	32,279
Hauschildt, Paul & Louise			
Lot 8-332, LO ES Old Cty. Rd., 18 a.	5,825		5,825
Lot 8-333, LO ES Old County Rd.	1,425		1,425
Lot 8-334, LB ES Old Cty. Lane, 1.5 a.	3,470	720	4,190
Lot 5-335, LB ES Deering Reservoir	5,700	13,310	19,010
Lot 5-336, LB Driftwood Isle	5,540	5,500	11,040
Hawkins, Richard A. & Pauline M.			
Lot 5-658, LB WS Deering Lake	9,250	5,850	15,100
Nathaniel Hawthorne College			
Lot 6-765, LB WS 2 nd N.H. Tnpke.	4,250	8,150	12,400
Heath, Elroy & Marjorie	(22,545)		
Lot 8-338, LB ES Longhouse Rd. & WS Rte. 149 25 a.	6,055	10,080	16,135
Lot 8-339, LB WS Wolf Hill Rd. 35 a.	(14,600)		
	2,855	350	3,205
Lot 8-340, LO ES Rte. 149, 40 a.	(15,800)		
	1,400		1,400
Hebert, Roger N. & Lynn E.	(16,400)		
Lot 4-452, LB WS E. Deering Rd., 36 a.	5,060	5,600	10,660
Heespelink, Jan & Ruth			
Lot 2-341, LB ES Reservoir Rd., 98 a.	16,850	6,840	23,690
Hemenway, Norman & Joan			
Lot 9-342, TLB 2nd N.H. Tnpke.	2,250	8,050	10,300
Hemenway, Rodney & Jacqueline			
Lot 9-807, LTB 2nd N.H. Tnpke.	2,950	8,520	11,470
Henderson, Kenneth S. & Shirley M.			
Lot 5-574, LB Driftwood Isle	4,650	3,800	8,450
Hennemuth, Richard C. & Ardys			
Lot 5-343, LB WS Old County Rd., 10 a.	6,485	3,840	10,325
Herrick, Jeannette			
Lot T-397, TO Longwoods Park		6,300	6,300

	LAND	BLDS.	TOTAL
Hessenberger, Rose Heidi			
Lot 1-182, LB Pleasant Pond Rd., 2 a.	2,188	9,320	11,508
Hodge, Charles H. & Mathee			
Lot 9/6-348, LB ES 2nd N.H. Tnpke 64 a.	12,630	27,784	40,414
Hoeflein, Hans H. & Ernestine M.			
Lot 8-350, LO SS Rte. 149, 30 a.	5,250		5,250
Hoekstra, Robert G.			
Lot 4-704, LO WS Cross Rd., 5 a.	2,950		2,950
Hogg, Charles R. & Mae S.			
Lot 10-352, LO W. shore Dudley Pond	3,500		3,500
Holdner, Erwin & Evelyn			
Lot 12-346, LB WS Longwoods Rd. 234 a.	49,275	6,950	56,225
Lot 12-353, LB WS Longwoods Rd., 1.6 a.	2,290	7,326	9,616
Holmberg, Dale F. & Joan			
Lot 11-344, LB WS Manselville Rd., 10 a.	10,800	5,250	16,050
Honemann, Daniel & Dorothy			
Lot 8-354, LO Dickey Hill Rd.	1,500		1,500
Horning, Frank G. & Jean			
Lot 4-620, LB Rte. 149, 5 a.	5,350	6,900	12,250
Hough, William F.			
Lot 3-359, LB WS Skye Farm Rd., 70 a.	11,100	8,700	19,800
Howe, Jill O.			
Lot 8-361, LB WS Old Cty. Lane 7 a.	10,310	9,450	19,760
Howell, Bennie, Harold Weisman & Harold Rowell Jr.			
Lot 10-649, LO WS Dudley Pond, 9 a.	10,000		10,000
Lot 10-650, LO ES Dudley Pond, 27 a.	13,700		13,700
Howoy, Mary			
Lot 11-363, LB WS Manselville Rd.	2,932	7,300	10,232
Hunt, Ruth W.			
Lot 4-365, LB WS Glen Rd. 4 a.	4,620	17,350	21,970
Lot 4-366, LO ES Glen Rd., 4 a.	2,240		2,240
Lot 4-367, LB WS E. Deering Rd. 2.5 a.	2,325	800	3,125
Lot 4-368, LO ES E. Deering Rd.	3,900		3,900
Hunter, John & Beatrice	(22,200)		
Lot 6/3/5-369, LB SS Falls Rd., & WS Old County Rd., 120 a.	7,880	4,500	12,380
Lot 6/5-370, LB NS Falls Rd., 104 a.	(21,225)		
	6,570	11,250	17,820
Hunter, William L. & Mollie V.			
Lot 5-479, LB WS Deering Lake	3,650	5,950	9,600
Lot 5-480, LO WS Deering Lake	1,500		1,500
Huntley, Ruth A.			
Lot 11-371, LB WS Rte. 149	3,300	9,750	13,050
Ives, Charles W.			
Lot 3-374, LB SS Falls Road, 1 a.	1,000	750	1,750
Jackman, George E. Jr.			
Lot 5-036, LT Hart Farm Rd., .9 a.	2,250	2,000	4,250
Jackson, Teddy R. & Frances H.			
Lot 11/8-813, LB Rte. 149, 1 a.	4,750	23,136	27,886

	LAND	BLDS.	TOTAL
Jacobson, Rodney M. & Paula			
Lot 5-726, LB WS Reservoir Rd., 2 a.	3,550	24,818	28,368
Janelle, Maurice & Pauline			
Lot 5-375, LB ES Reservoir	4,250	5,050	9,300
Jarvis, Charles & Ruth			
Lot 10-376, LB NS N. Rd., 8 a.	4,185	3,625	7,810
Lot 10-455, LB SS N. Rd., 50 a.	10,350	600	10,950
Jarvis, Eric			
Lot 10-264, LO Near North Rd. 16 a.	3,000		3,000
Jewell, Charles F. & Dorothy			
Lot 10-377, LB ES Dudley Pond Rd. 25 a.	8,368	8,250	16,618
Lot 10-378, LO WS Dudley Pond Rd. 15 a.	4,725		4,725
Johnson, Allan R. & Marilyn			
Lot 5-380, LB SS Fisher Rd., 1.4 a.	2,250	7,900	10,150
Johnson, Donald			
Lot T-210, TO Johnson City		1,800	1,800
Johnson, Donald J. & Jean E.			
Lot 10/7-381, LB Old Clement Rd., 52.4 a.	7,630	4,200	11,830
Johnson, Ernest & Henrietta			
Lot 9-383, LTB Holton Crossing Rd.	2,600	6,040	8,640
Johnson, Estate of Mildred			
Lot 10-243, LO Off Clement Hill Rd., 80.4 a.	8,040		8,040
Johnson, Robert B. Sr. & Beatrice			
Lot 4-384, LB SS Camp Rd., 2 a.	3,425	10,380	13,805
Lot 4-385, LO SS Camp Rd., 54 a.	(21,725)		
	6,717		6,717
Johnson, Robert B. Jr.			
Lot 4-093, BO SS Camp Rd.		15,000	15,000
Jones, Charles & Shirley			
Lot 3-523, LO WS 2nd N.H. Turnpike., 6.5 a.	2,700		2,700
Jones, Thomas & Deborah			
Lot 11-780, LB Rte. 149	5,910	23,350	29,260
Jordan, Harry			
Lot 10-387, LO NS North Rd., 71 a.	11,910		11,910
Kapteina, John T. & Lillian			
Lot 7/10-388, LB E. Deering Rd., 30 a.	11,400	23,692	35,092
Kelley, Alfred E. & Judith M.			
Lot 2-017, LO SS Skye Farm Rd., 6 a.	3,000		3,000
Kelley, Nancy H.			
Lot 11-390, LBT off Rte. 149 18 a.	6,100	11,016	17,116
Kemp, Earle R. & Edna J.			
Lot 4-092, LB ES E. Deering Rd.,	2,700	16,400	19,100
Kemp, Mildred			
Lot 8-391, LO ES Old County Lane, 3.5 a.	2,550		2,550
Kendall, Robert C. & Clara M.			
Lot 5-392, LB WS Reservoir	4,000	6,040	10,040
Kerouac, Armand Jr. & Jeannette			
Lot 5-176, LB ES Driftwood Isle	4,175	4,450	8,625
Kiblin, Ada C.			
Lot 6-395, LB ES 2nd N.H. Turnpike, 48 a.	11,100	11,450	22,550

	LAND	BLDS.	TOTAL
Lot 6/9-396, LO WS 2nd N.H. T'pike, 36 a.	5,250		5,250
Kiblin, Edward G.			
Lot 6-398, LO WS 2nd N.H. Turnpike, 20 a.	3,900		3,900
Lot 6/3-399, LO SS Benn. Rd. & WS			
Codman Hill, 80 a.	13,300		13,300
Lot 6-400, BO ES 2nd N.H. Turnpike		500	500
Kiblin, Howard			
Lot 2-401, LO NR Old Cty, Rd., 20 a.	3,500		3,500
Kiblin, Rodney			
Lot 6-402, LO ES 2nd N.H. Turnpike, 15 a.	4,800		4,800
Lot 6-403, LO ES 2nd N.H. Turnpike, 24 a.	3,700		3,700
Kimball, Estate of Flora B.			
Lot 11-404, LB ES Dickey Hill Rd., 6 a.	6,345	4,750	11,095
Lot 11-618, LB WS Dickey Hill Rd., 84 a.	17,625	2,150	19,775
Kimball, James C.			
Lot 9/12/11-405, LO off Rte 149, 25 a.	3,900		3,900
King, Anna M.			
Lot 3-407, LO ES 2nd N.H. T'pike, 458 a.	47,500		47,500
Lot 3-408, LO WS 2nd N.H. Tnpke., 7 a.	2,000		2,000
King, David & Ann			
Lot T-592, TO Longwoods Park		2,000	2,000
Kirshneur, Maxine			
Lot 4-409, LO ES E. Deering Rd. 1.5 a.	3,500		3,500
Klein, Michael P.			
Lot 11-410, LO off Rte. 149, 6 a.	3,900		3,900
Knight, Kathryn M.			
Lot 8-411, LO WS Old Cty. Rd. 1 a.	3,360		3,360
Kolapakka, Pauline			
Lot T-905, TO Longwoods Park		5,200	5,200
Koson , Jacob H. & Patricia			
Lot 3-661, LO Codman Hill Rd., 13 a.	5,400		5,400
Kristiansen, Harold & Olga			
Lot 3-413, LB WS 2nd N.H. Tnpke. 8 a.	4,600	25,115	29,715
Kristl, Helen			
Lot 12-414, LB Union St., 1 a.	3,000	5,670	8,670
Kulbacki, Frederick & Alice			
Lot 9-415, LB SS Hedgehog Mt. Rd., 15 a.	5,205	16,500	21,705
Kulbacki, William S. & Alice N.			
Lot 12-416, LB WS River Rd.	4,350	8,595	12,945
Lot 12-302, LO SS Manselville Rd. 6 a.	1,500		1,500
Labbe, Romeo J. & Giselle M.			
Lot 5-180, LB ES Reservoir	5,050	6,010	11,060
Lachut, Phyllis	(11,700)		
Lot 4/1-417, LB SS Rte. 149, 12 a.	4,100	19,256	23,356
Lachut, Stanley E. & Priscilla			
Lot 5-418, LO Driftwood Isle	2,200		2,200
Lot 5-419, LO Driftwood Isle	2,150		2,150
LaFerriere, Purdy			
Lot 6-420, LO ES 2nd N.H. Turnpike, 42 a.	17,860		17,860

	LAND	BLDS.	TOTAL
Lambert, George & Thelma			
Lot T-811, TO Longwoods Park		6,600	6,600
Land Systems			
Lot 6-874, LO Blueberry Hill 3,2 a.	3,040		3,040
Landon, Lester Jr. & William J.			
Lot 9/12-423, LO off Longwoods Rd., 8 a.	2,000		2,000
Lane, Albert F.			
Lot 12-426, LTB ES River Rd.	2,800	8,130	10,930
Langlois, Frank A. & Helen			
Lot 11-428, LO ES Rte. 149, 3.35 a.	3,712		3,712
Lot 8-429, LO Old County Rd. & Bowen School Rd., 3.09 a.	4,100		4,100
Lot 8-430, LB ES Old Cty. Rd., 4.5 a.	7,550	16,750	24,300
Lanman, Thomas H. & Mary E.			
Lot 2-785, LO SS Reservoir Rd., 23 a.	12,020		12,020
Larochelle, Donald A.			
Lot 2-610, LB ES Old Cty. Rd.	3,050	6,900	9,950
LaSalle, Dennis H. & Lynne			
Lot 11-406, LB WS Rte. 149, 1 a.	4,500	6,425	10,925
Lassen, John M.			
Lot 12-431, LO ES Longwoods Rd., 73 a.	12,075		12,075
Laughlin, William & Doris			
Lot 11-432, LB WS Bridge St.	3,800	17,290	21,090
Ledoux, Donald J. & Claire			
Lot 5-316, LB WS Reservoir	5,250	3,800	9,050
Lentz, Walter J.			
Lot 3-433, LO WS 2nd N.H. T'pike, 14.5 a.	5,230		5,230
Letendre, Robert R.			
Lot 7-327, LO ES E. Deering Rd., 1 a.	1,800		1,800
Levin, Laurence & Sylvia	(18,170)		
Lot 7-434, LO WS Glen Rd., 140 a.	4,900		4,900
Ligouri, Ferdinand & Ebba			
Lot 5-436, LO Driftwood Isle	3,300		3,300
Lot 5-437, LB WS Deering Reservoir	8,575	6,300	14,875
Lindquist, Joseph & Esther			
Lot 5-440, LO ES Old County Rd., 1 a.	1,750		1,750
Lot 5-441, LB Off WS Old County Rd., 25 a.	3,900	7,045	10,945
Lindsay, Alex G. & Eila Sirkka			
Lot 9-442, LO NS Hedgehog Mt. Rd., 10 a.	4,000		4,000
Little, Herbert E. & Deborah S.			
Lot 5-443, LB WS Deering Lake, 1 a.	10,475	5,800	16,275
Lorden, Francis J.	(8,950)		
Lot 8/9-445, LO WS Old County Rd., 42.6 a.	1,113		1,113
Lorden Lumber Co.	(10,820)		
Lot 1-446, LO ES Pleasant Pond Rd., 83 a.	2,324		2,324
Lot 9-447, LO SS Hedgehog Mt. Rd., 105 a.	(13,670)		
		2,940	2,940
Lucas, Frederick & Margaret			
Lot 5-449, LB WS Old Cty. Rd., 42 a.	8,875	4,280	13,155

	LAND	BLDS.	TOTAL
Lucas, Frederick Jr. & Joan			
Lot 5-450, LO WS Old Cty. Rd., 40 a.	6,970		6,970
Lunden, William			
Lot T-889, TO Longwoods Park		2,000	2,000
Lynch, Albert			
Lot 1-821, LO NS Homestead Rd., 36 a.	6,921		6,921
Lyne, Mary C.			
Lot 8-453, LO Dickey Hill Rd.	1,500		1,500
Lyons, Reginald			
Lot T-191, TO Johnson City		4,950	4,950
McAlister, Archie & Nellie	(19,825)		
Lot 9-503, LB WS 2nd N.H. Tnpke., 55 a.	6,400	16,500	22,900
Lot 6-504, LO WS 2nd N.H. Tnpke 73 a.	(8,800)		
	3,185		3,185
Lot 6/9-619, LB ES 2nd N.H. Tnpke., 567 a.	(82,550)		
	16,316	1,250	17,566
McAlister, Everett & Muriel			
Lot 6-505, LB ES 2nd N.H. T'pike, 3 a.	3,500	9,900	13,400
Lot 6-506, LO off 2nd N.H. T'pike, 42 a.	6,700		6,700
McAlister, Robert & Hazel			
Lot 6-507, LO WS 2nd N.H. Tnpke 25 a.	3,900		3,900
Lot 6-508, LO ES 2nd N.H. Tnpke., 18 a.	(3,150)		
	180		180
Lot 6-510, LB NS Benn. Depot Rd., 19 a.	7,100	5,450	12,550
McCarthy, Charles F.			
Lot 5-511, LO WS Reservoir	9,000		9,000
McCarthy, John & Mary			
Lot 5-512, LB ES Reservoir	5,400	8,970	14,370
McClintock, Maude			
Lot 11-514, LB SS Clement Hill Rd.	3,800	7,300	11,100
McConnell, Margaret	(4,967)		
Lot 4-515, LO Int. Francestown, Pleasant Pond Rds. 5 a.	175		175
Lot 4/1-516, LO WS Pleasant Pond Rd., 12.3 a.	(10,143)		
	430		430
Lot 1-517, LB ES Old Francest'n Rd. 52.2 a.	(18,913)		
	4,407	11,800	16,207
McCormack, Edith M.			
Lot 5-518, LB ES Reservoir	5,500	7,680	13,180
Lot 5-519, LO ES Reservoir	4,500		4,500
Lot 5-520, LO ES Reservoir	4,500		4,500
McEachern, George & Anna			
Lot 5-522, LO ES Hart Farm Rd. 3 a.	2,980		2,980
McNally, Heirs of Charles			
Lot 11-524, LO Off WS Manselville Rd., 27 a.	3,375		3,375
McQuirk, Daryl	(46,550)		
Lot 9-525, LO WS Hedgehog Mt. Rd., 244 a.	6,832		6,832
Lot 9/8-526, LB NS Hedgehog Mt.			

	LAND	BLDS.	TOTAL
Rd. 117 a.	(40,690)		
	6,446	19,260	25,706
McWalters, Robert T. & Patricia			
Lot 2-509, LO Old County Rd., 27 a.	16,000		16,000
Macfarlane, Alexander T.			
Lot 4-372, LB ES E. Deering Rd. 2 a.	6,400	9,850	16,250
MacLaren, George C.			
Lot 5-502, LB WS Reservoir, 5 a.	11,200	6,200	17,400
Maddox, Warren A. & Bertha			
Lot 5-454, LB WS Reservoir	3,700	6,400	10,100
Mahony, Paul F. & Regina C.			
Lot 2-787, LO Old Cty. Rd., 8.5 a.	9,080		9,080
Maillette, Bernard F.			
Lot 5-456, LO Island on Lake	1,000		1,000
Maine, David & Laura			
Lot 11-739, LB WS Rte. 149, 1.38 a.	8,952	22,000	30,952
Malek, William & Marianne E.			
Lot 9-487, LB WS Holton Crossing			
Rd., 10.8 a.	5,750	3,200	8,950
Lot 11-613, LB ES Rte 149	6,100	6,500	12,600
Malette, J. Edward & Frances M.			
Lot 5-459, LB WS Deering Lake	2,950	7,400	10,350
Marcello, Robert & Virginia			
Lot 10-461, LB ES Dudley Pond Rd., 95 a.	20,550	42,440	62,990
Lot 10-462, LO ES Dudley Pond Rd. 4.2 a.	1,950		1,950
Marcincin, Mary M.			
Lot 3-463, LB ES Codman Hill Rd., 25 a.	4,250	4,464	8,714
Margonis, Michael & Marie			
Lot 9-464, LB SS Hedgehog Mt. Rd., 99 a.	15,450	500	15,950
Lot 9-465, LO NS Hedgehog Mt. Rd., 30 a.	4,725		4,725
Margulies, Max D.	(55,730)		
Lot 5-466, LB WS Reservoir Rd., 53 a.	6,035	31,734	37,769
Margulies, Michael & Elizabeth			
Lot 8-468, LB ES Old Cty. Rd., 3 a.	7,350	12,690	20,040
Marotta, Rocco & Evelyn	(25,880)		
Lot 5-469, LB WS Reservoir Rd., 21.7 a.	4,345	12,000	16,345
Lot 5-470, LO ES Reservoir Rd., 4.1 a.	(5,950)		
	390		390
Martin, Francis T. Jr.			
Lot 10-472, LO ES Dudley Pond Rd., 10 a.	2,775		2,775
Martin, Mary Katherine			
Lot 8-473, LO Dickey Hill Rd.	1,500		1,500
Medlyn, Alfred H. & Barbara			
Lot 5-475, LB WS Deering Lake	5,250	5,900	11,150
Medlyn, William A. & Pearl			
Lot 5-476, LB WS Deering Lake	5,180	7,300	12,480
Lot 5-477, LO WS Deering Lake	1,600		1,600
Melton, Edward M. & Ruth			
Lot 2-478, LB ES Reservoir	8,000	13,000	21,000

	LAND	BLDS.	TOTAL
Melvin, Barbara H.			
Lot 6-839, LB Blueberry Hill Rd., 2.2 a.	3,900	16,560	20,460
Memos, Nicholas D. & Phyllis			
Lot 5-037, LB WS Deering Reservoir	9,100	10,800	19,900
Merrifield, Robert & Sandra			
Lot T-854, TO Longwoods Park		6,296	6,296
Merrill, Charles & Bernyce			
Lot 11-482, LTB off Rte. 149	2,000	2,190	4,190
Merrill, Willis			
Lot 11-483, LB SS Clement Hill Rd.	8,750	18,108	26,858
Merrow, William E.			
Lot 6-484, LB WS 2nd N.H. Tnpke., 4 a.	2,250	8,580	10,830
Michelson, Sonia			
Lot 2-424, LO NS Reservoir Rd., 83 a.	36,815		36,815
Michie, Stuart Jr. & Alan	(27,480)		
Lot 7-485, LO NS E. Deering Rd., 49.13 a.	2,358		2,358
Lot 7-486, LO SS E. Deering Rd., 30.01 a.	(19,133)		
	2,016		2,016
Miklic, Joseph F. & Mary			
Lot 11-451, LB NS Clement Hill Rd. 1 a.	4,850	9,360	14,210
Miller, Leo E. & Mabel W.	(21,800)		
Lot 11-488, LB ES Rte. 149, 39 a.	14,060	38,250	52,310
Lot 11-489, LO WS Rte. 149, 2 a.	(2,875)		
	200		200
Lot 11-490, LO WS Rte 149, 7 a.	(6,275)		
	505		505
Miller, Robert J. & Mary			
Lot 10-356, LO NS North Rd., 11 a.	2,000		2,000
Molinar, Audrey Jeanne			
Lot 2-788, LO SS Reservoir Rd., 39 a.	18,800		18,800
Montero, Patricia & Michael & Marie Montero			
Lot 7-542, LO WS E. Deering Rd., 7 a.	7,440		7,440
Mooney, Olive			
Lot 8-491, LTB ES Dickey Hill Rd., 2 a.	4,600	6,550	11,150
Morgan, Marie			
Lot 7-492, LO NS Clement Hill Rd., 75 a.	9,580		9,580
Lot 7-493, LB Clement Hill Rd., 6.8 a.	2,790	4,420	7,210
Morgan, Frank R. & Rita			
Lot 12-494, LB Union St., 18 a.	14,000	6,850	20,850
Morse, Arnold			
Lot 10-495, LO ES Old Henniker Rd.	100		100
Lot 10-496, LO WS Old Henn. Rd., 95 a.	(24,820)		
	3,325		3,325
Morse, Arthur			
Lot 10-497, LB WS Old Henniker Rd., 130 a.	34,635	3,420	38,055
Morse, Philip H. & Natalie			
Lot 2-789, LO Old County Rd., 50 a.	25,400		25,400
Morton, John & Pauline			
Lot 11-498, LB SS Clement Hill Rd.	4,350	17,800	22,150
Lot 11-684, LO SS Clement Hill Rd., 2 a.	1,875		1,875

	LAND	BLDS.	TOTAL
Moss, Helen & Bernice Worthley Lot 4-625, LO Cross Rd., 10 a.	5,775		5,775
Muckle, John J. & June A. Lot 6-895, LO Blueberry Hill Rd., 11.7 a.	6,080		6,080
Murdough, Clarence A. & Viola Lot 2-836, LO NS Campbell Rd., 2.09 a.	1,150		1,150
Murdough, Herschel & Dorothy Lot 12/11-500, LB ES Manselville Rd.	3,800	9,770	13,570
Murphy, Arthur & Barbara Lot T-360, TO Longwoods Park		3,850	3,850
Nagy, Marjorie Lot T-550, TO Longwoods Park		4,200	4,200
Nazer, George E. & Alida Lot 11-589, LB NS Clement Hill Rd.	4,650	17,950	22,600
Neer, Harold E. & Marion V. Lot 8-583, LB Rte. 149, 1.27 a.	4,950	40,816	45,766
Nelson, Jean Lot 5-527, LO ES Deering Lake	7,680		7,680
Neville-Bright, Betsey Lot 5-624, LB WS Reservoir Rd., 5.1 a.	6,690	27,700	34,390
N.E. Christian Evang. Mission Lot 12-528, LO ES Longwoods Rd. 44 a.	9,292		9,292
N.E. Forestry Foundation Lot 5/6-251, LO off WS Old Cty. Rd. 150 a.	(24,000) 5,250		5,250
Newhall, Gladys Lot 2-530, LO ES Skye Farm Rd., 110 a.	13,880		13,880
Nichols, Burton L. Lot 5-532, LB WS Deering Lake	2,250	5,500	7,750
Nichols, William & Alice Lot 5-534, LB WS Deering Lake	2,500	5,400	7,900
Nichols, William & Walter Randlett Lot 5-535, LO WS Reservoir	2,200		2,200
Nickerson, Lester & Mildred Lot 9-531, LBT behind Johnson City, 1 a.	3,250	6,075	9,325
Nortu, Svein & Deborah E. Lot 6-870, LB Blueberry Hill Rd., 2.2 a.	4,095	26,920	31,015
Nugent, Peggy Lot 5-543, LB WS Rte. 149 & Reservoir Rd., 2 a.	5,650	28,200	33,850
Nuzzolo, Raymond & John Havey Lot 5-460, LB WS Reservoir	11,225	7,775	19,000
Olmsted, Harriet Lot 8-546, LB Old Cty. Lane 9 a.	(9,050) 4,345	49,430	53,775
Lot 8-547, LO ES Old Cty. Lane 16 a.	(6,325) 560		560
Olmsted, J. Warren Lot 8-548, LO WS Old Cty. Rd., 33 a.	(8,570) 1,155		1,155
Olson, Robert E. & Agnes Lot 5-175, LB Driftwood Isle	3,050	6,600	9,650

	LAND	BLDS.	TOTAL
Oltmans, John Jr. & Grace	(26,570)		
Lot 4-549, LB WS Rte. 149, 135 a.	8,805	15,540	24,345
O'Neil, Kenneth J.			
Lot T-855, TO Longwoods Park		6,300	6,300
Owen, Russell K. & Helen M.	(10,290)		
Lot 4-101, LB Cross Rd., 13 a.	4,035	17,192	21,227
Paine, Robert T. & Joann S.			
Lot 5-553, LB WS Deering Lake	10,300	4,000	14,300
Parker, Kenneth & Melvena			
Lot 12-554, LB ES Manselville Rd. 7 a.	8,380	24,562	32,942
Parker, Maurice A. Jr.			
Lot 9-555, LO WS 2nd N.H. T'pike, 6 a.	2,250		2,250
Patch, Hervey & Stephen Schacht			
Lot 3-861, LO WS 2nd N.H. Tnpke 14.22 a.	5,100		5,100
Patenaude, Marjorie	(9,000)		
Lot 10-557, LO off Cross Rd. 50 a.	1,750		1,750
Paton, William & Dorothy Paton			
Lot 8-790, LB ES Old County Rd., 3.38 a.	3,175	18,720	21,895
Pavlicek, Arthur & Thelma			
Lot 9/12-558, LO WS Manselville Rd., 33 a.	4,800		4,800
Paynter, Raymond & Elizabeth	(11,308)		
Lot 10-559, LB NS North Rd., 64 a.	3,920	1,520	5,440
Pedrick, Thomas W. & Shirley			
Lot 4-552, LB WS Cross Rd., 5.5 a.	5,550	13,496	19,046
Peery, Margaret			
Lot 8-544, LB Old County Rd., 1 a.	4,950	4,180	9,130
Pelley, Leslie & Velma			
Lot 5-560, LB WS Reservoir	4,875	6,900	11,775
Penalis, Robert A. & Linda			
Lot 12-561, LB WS Manselville Rd., 7 a.	6,750	13,790	20,540
Perham, Lester R. & Mary			
Lot 5-562, LB WS Reservoir	10,050	5,375	15,425
Perkins, Joseph K. & Helen B.			
Lot 5-216, LB WS Deering Lake	5,750	7,480	13,230
Perreault, Frank & Priscilla			
Lot 7-676, LO Glen Rd., 7 a.	3,200		3,200
Petit, Kenneth A. & Clara			
Lot 5-563, LO WS Reservoir	6,237		6,237
Petrecky, Samuel			
Lot 7-564, LO Clement Hill Rd., 75 a.	10,725		10,725
Petty, A. Ray III			
Lot 5/2-565, LB ES Reservoir	11,450	11,130	22,580
Petty, A. Ray & Jean O.			
Lot 5/2-566, LO WS Reservoir Rd., 20.5 a.	12,200		12,200
Lot 5-567, LB ES Reservoir, 2.5 a.	12,400	11,475	23,875
Philbrick, Clayton Sr.			
Lot 4/1/2-568, LO WS Pleasant Pd. Rd., 50 a.	8,380		8,380
Phinney, Theldon & Edith			
Lot 3/2-569, LB ES Sky Farm Rd. 85 a.	14,695	14,700	29,395
Lot 3/2-570, LO WS Sky Farm Rd. 15 a.	3,550		3,550

	LAND	BLDS.	TOTAL
Pierce, Kenneth A. & Mary L.			
Lot 2-021, LB WS Old County Rd. Ext., 3 a.	3,950	21,375	25,325
Lot 2-062, LO on Francestown line, 15 a.	3,000		3,000
Lot 2-705, LO WS Old County Rd., 56 a.	23,900		23,900
Lot 2-791, LO WS Old County Rd., 4 a.	3,800		3,800
Pierce, Pauline			
Lot 12-571, LO NS Manselville Rd.	1,500		1,500
Pierce, Robert H.			
Lot 5-572, LO ES Hart Farm Rd., 2.5 a.	2,600		2,600
Platt, C. David & Doris	(6,525)		
Lot 6-575, LO NS Bennington Rd. 26 a.	2,340		2,340
Poland, Charles			
Lot T-820, TO Longwoods Park		4,466	4,466
Poland, Ernest			
Lot T-832, TO Longwoods Park		1,000	1,000
Poland, Mark & Georgette			
Lot T-822, TO Longwoods Park		3,500	3,500
Poling, Daniel K.			
Lot 8/5-577, LO NS Fisher Rd., 54.4 a.	16,600		16,600
Lot 5-578, LO SS Fisher Rd., 45 a.	22,350		22,350
Lot 8/5-579, LB NS Fisher Rd., 70 a.	25,200	18,525	43,725
Lot 8/5-580, LB WS Wolf Hill Rd., 70 a.	20,000	300	20,300
Poole, Philip A. & Janice			
Lot 4-847, LO Rte. 149 & Old Francestown Rd., 11.9 a.	4,700		4,700
Pow, Bruce S.			
Lot 4-386, LB WS E. Deering Rd., 2 a.	4,217	16,200	20,417
Powers, Leo M. & Ann			
Lot 10-337, LB Off ES Dudley Pond Rd.	2,750	5,500	8,250
Pragoff, Harry & Cora R.	(14,250)		
Lot 4-582, LB ES E. Deering Rd. 18 a.	7,727	10,470	18,197
Priesing, John W. & Anne T. Foster			
Lot 5/2-585, LB SS Reservoir, 7.5 a.	14,350	8,690	23,040
Prinz, Peter J. Estate			
Lot 4-586, LB ES E. Deering Rd., 71 a.	33,700	19,150	52,850
Public Service Company of N.H.			
Lot 587			407,300
Putnam, Madeline J.			
Lot 8/9-573, LO NS Hedgehog Mt. Rd., 4.3 a.	2,148		2,148
Putnam, Percy & Bank of N.H., N.A.			
Lot 11-590, TL WS Rte. 149	2,200	2,800	5,000
Putnam, Roscoe & Flossie			
Lot 9-591, LB WS 2nd N.H. Tnpke., 3 a.	2,800	2,400	5,200
Putnam, Wendell			
Lot T-345, TO Johnson City		3,900	3,900
Putnam, William A. & Joan			
Lot 5-802, LB ES Old Cty. Rd.	1,500	800	2,300
Quinn, Jerry W. & Elizabeth			
Lot 6-898, LO Blueberry Hill Rd., 11.1 a.	5,979		5,979

	LAND	BLDS.	TOTAL
Ramsay, John P. & Villa T.	(56,541)		
Lot 11-103, LB ES Rte. 149, 147.28 a.	27,186	41,305	68,491
Randlett, Walter A.			
Lot 5-594, LB WS Reservoir	5,000	8,420	13,420
Rau, Evelyn			
Lot 4-595, LB ES Rte. 149, 10.8 a.	12,387	7,300	19,687
Reece, Thomas B. & Frances K.			
Lot 8-536, LO Bowen School Rd. 2.9 a.	1,550		1,550
Reed, Kenneth			
Lot 6-596, LB WS 2nd N.H. Tnpke., 1 a.	2,350	3,600	5,950
Reiss, Johanna	(11,350)		
Lot 5-598, LB WS Old County R., 18.3 a.	4,220	15,585	19,805
Rice, George N. & Dorothy			
Lot 12-599, LB ES Cont. River on Fish & Game Rd. 10 a.	2,950	3,170	6,120
Rich, Gordon B. & Clara T.	(11,550)		
Lot 7-600, LB SS E. Deering Rd., 15 a.	5,105	13,600	18,705
Lot 7-601, LO NS E. Deering Rd., .5 a.	200		200
Rich, Gordon W.			
Lot 4-438, LB ES E. Deering Rd., 6 a.	4,900	10,538	15,438
Riley, Barbara			
Lot 11-602, LB WS Rte. 149, 1 a.	5,900	21,100	27,000
Robertson, Everett B. & Nellie			
Lot 9-603, LB ES 2nd N.H. Turnpike, 2 a.	3,600	6,850	10,450
Robichaud, Albert J. & Marjorie			
Lot 9-604, LT WS 2nd N.H. Tnpke.	2,200	4,800	7,000
Robichaud, Joseph & Julie			
Lot T-888, TO Longwoods Park		8,400	8,400
Rowehl, Edwin F. & Virginia	(8,380)		
Lot 2-700, LO Off Old County Rd., 14.7 a.	412		412
Roy, Louis P. & Isabelle R.			
Lot 5-606, LB WS Deering Lake	8,450	7,200	15,650
Rush, Thomas	(64,565)		
Lot 4/8/5-076, LO NS Rte. 149 & ES Gregg Hill, 214 a.	7,940		7,940
Lot 4/5-078, LO SS Rte. 149 & NS Farrell Rd., 19.21 a.	(9,550)		
Lot 7/8/4-288, LO SS Tubbs Hill Rd. 221.36 a.	672		672
	(52,013)		
	7,748		7,748
Lot 5-364, LO NS Rte. 149, 2.63 a.	(5,800)		
	92		92
Lot 5/8-607, LB WS Gregg Hill Rd., 104 a.	(41,500)		
	7,820	32,640	40,460
Lot 8-608, LO ES Gregg Rd. 23.7 a.	(8,400)		
	830		830
Lot 5-609, LO ES Gregg Hill Rd., 1.62 a.	(2,575)		
	557		557
Lot 5-710, LO Oid Center Rangeway, 27 a.	(5,400)		
	945		945

	LAND	BLDS.	TOTAL
Ryan, William T. & Elizabeth Lot 5-611, LB NS Reservoir	3,150	7,680	10,830
Ryley, James Lot T-903, TO Longwoods Park		2,200	2,200
Safford, Robert R. & Cecille G. Lot 11-612, LB ES Old Cty. Rd. 1.57 a.	4,350	28,210	32,560
Sattler, Fredrik & Eugena Lot 6-867, LB Blueberry Hill Rd., 1.6 a.	5,507	25,990	31,497
Lot 6-900, LO Blueberry Hill, 1.4 a.	2,800		2,800
Schmitt, Richard G. Lot 5-615, LB Hart Farm Rd., 61 a.	16,175	4,450	20,625
Schirmer, Max & Margaret Lot 2-786, LB SS Reservoir Rd., 21 a.	16,622	26,886	43,508
Schoeneman, Daniel & Dianne Lot 12-616, TO Fish & Game Rd.		5,065	5,065
Schofield, Edward E. & Donna G. Lot 3-357, LT WS Codman Hill Rd., 24.7 a.	9,660	4,000	13,660
Lot 3-529, LO WS Codman Hill Rd., 20.8 a.	7,740		7,740
Segrell, Edward J. & Alberta A. Lot 7-621, LO ES Dudley Brook Rd.	1,500		1,500
Lot 7-622, LB WS Dudley Brook Rd., 2.5 a.	3,830	18,700	22,530
Seitz, Theodore & Marion Lot 6-249, LO ES Codman Hill Rd., 4.9 a.	2,970		2,970
Seldon, Horace Lot 5-623, LB WS Reservoir Rd.	5,250	5,650	10,900
Senese, Julius & Lillian Lot 4/1-708, LB SS Rte. 149 60 a.	12,050	10,000	22,050
Shedlow, Samuel & Anna Lot 7/8-626, LO NS Tubbs Rd., 240 a.	(27,700) 8,400		8,400
Sheris, Edward Lot 5-627, LO Island in Reservoir	1,500		1,500
Sherk, F. Allen & Margaret B. Lot 5-628, LB ES Reservoir, 3.5 a.	17,850	8,250	26,100
Sherwood, Ann G. Lot 5-630, LB ES Reservoir Rd., 70 a.	39,450	17,450	56,900
Sherwood, Hugh & Elizabeth Olin Lot 5/2-631, LO WS Deering Lake, 9.3 a.	21,700		21,700
Shklar, Gerald & Judith Lot 5-632, LB WS Wolf Hill Rd., 25 a.	13,700	25,900	39,600
Lot 5-633, LO ES Wolf Hill Rd., 4 a.	3,200		3,200
Lot 5-634, LO WS Reservoir	5,000		5,000
Simes, William K. & Donna G. Lot 9-635, LO Hedgehog Mt. Rd., 1 a.	1,500		1,500
Simons, Allen K. & Kathe P. Lot 3-863, LO WS 2nd N.H. Tnpke. 12.22 a.	4,140		4,140
Simons, Richard & Margot Lot 7-186, LB Off E. Deering Rd., 3.5 a.	4,140 3,250	3,220	4,140 6,470
Sinclair, Earl R. & Mona D. Lot 11-636, LO WS Rte. 149 & Old Cty. Rd., 4 a.	2,600		2,600

	LAND	BLDS.	TOTAL
Sleeper, Ethel			
Lot 11-638, LB Manselville Rd., 4 a.	7,850	8,400	16,250
Slocum, Robert & Ida/Slaney, James & Yvonne			
Lot 4-072, LB Off E. Deering Rd.	2,250	4,500	6,750
Smith, Carl W. Jr. & Catherine T.			
Lot 10-639, LB ES Dudley Pond Rd. 5 a.	3,468	7,650	11,118
Smith, Ronald H.			
Lot 6-872, LO Blueberry Hill Rd., 4.2 a.	5,139		5,139
Smith, Ronald M. & Donna	(21,200)		
Lot 5-347, LO Rte. 149, 21.2 a.	742		742
Snow, John, Gladys & Ralph			
Lot 8-641, BO Old Cty. Rd.		650	650
Lot 8-642, LB WS Old County Rd., 170 a.	(49,000)		
	10,767	21,025	31,792
Lot 8-643, LO ES Old Cty. Rd., 88.5 a.	(26,880)		
	2,400		2,400
Lot 9-750, LO ES Hedgehog Mt. Rd., 126 a.	(14,600)		
	3,540		3,540
Sokol, George & Marion	(15,950)		
Lot 1-213, LB WS Bartlett Hill Rd., 85 a.	7,730	16,560	24,290
Soukas, Hazel; T. Copadis, A. Watson	(23,185)		
Lot 10/7-644, LB NS Peter Woods Rd., 75 a.	11,440	12,850	24,290
Lot 7-645, LO SS Peter Woods Rd., 50 a.	(19,900)		
	2,975		2,975
Soukas, Peter			
Lot 7-646, LO WS Glen Rd. & Peter Woods Rd., 25 a.	7,850		7,850
Soule, Byron W. & Heddy			
Lot 5-647, LB ES Old Cty. Rd.	2,750	5,200	7,950
Southard, Edwin R. & Marie L.			
Lot 4-648, LTB ES E. Deering Rd., 1.5 a.	7,225	4,800	12,025
Southwick, Kenneth W. & Shirley J.			
Lot 6-869, LB Blueberry Hill 1.9 a.	3,970	17,950	21,920
Spears, George & Phillis			
Lot 7-651, LO Glenn Rd., 5 a.	2,500		2,500
Spence, William & Patricia			
Lot 4-113, LO SS Rte. 149, 4 a.	4,700		4,700
Spragg, Howard E.			
Lot 5-652, LO SS Wolf Hill Rd., 5.3 a.	4,636		4,636
Lot 5-653, LB ES Old County Rd., 31.2 a.	15,250	18,624	33,874
Standish, John W. & Virginia			
Lot 4-048, LO E. Deering, 5 a.	3,225		3,225
Standke, Rudy & Sophie			
Lot 10-654, LB North Rd., 30 a.	9,500	5,950	15,450
Steichen, Albert			
Lot, 6-656, LO WS 2nd N.H. Tnpke. 2 a.	1,500		1,500
Stern, Rita H.			
Lot 1-657, LB WS Pleasant Pond Rd.	2,188	9,320	11,508
Stickney, Richard & Anne M.			
Lot 6-659, LB WS 2nd N.H. Tnpke. 3 a.	3,850	16,632	20,482

	LAND	BLDS.	TOTAL
Stiebeling, Helen			
Lot 10-660, LT Dudley Pond Rd., 8 a.	3,590	2,800	6,390
Stosse, Francis & Betsie	(28,720)		
Lot 4-805, LO Rte. 149, 33 a.	1,155		1,155
Stubbe, John			
Lot 2-665, BO ES Deering Lake		6,400	6,400
Sullivan, Catherine E.			
Lot 5-666, LO WS Rte. 149, 1.7 a.	2,250		2,250
Sutherland, William & Myrtle A.			
Lot 7-667, LB WS E. Deering Rd., 24 a.	22,550	17,050	39,600
Lot 7-668, LB ES E. Deering Rd., 6 a.	7,750	1,600	9,350
Sweeney, Robert & Beverly			
Lot T-775, TO Longwoods Park		5,250	5,250
Swenson, Allan M. & Barbara J.			
Lot 5-239, LB WS Reservoir	6,550	16,890	23,440
Swenson, Hilikka			
Lot 4/7-669, LB SS E. Deering Rd., 40 a.	16,650	15,600	32,250
Lot 6/9-670, LO off ES Old Cty. Rd. 25 a.	4,000		4,000
Swillie, Clarence J. & Dorothy			
Lot 1/4-671, LO SS Rte. 149, 40 a.	9,285		9,285
Sykes, Basil & Ida			
Lot 5-674, LB ES Reservoir	2,350	3,300	5,650
Taft, Irene K.			
Lot 8/11-731, LB WS Old County Rd., 30 a.	18,225	42,830	61,055
Tanguay, Edward E. & Gloria L.			
Lot 5-678, LB WS Reservoir	3,550	7,750	11,300
Lot 5-025, LB WS Reservoir	3,250	350	3,600
Taylor, Ronald & Martha			
Lot T-351, TO Johnson City		2,240	2,240
Lot T-672, TO Johnson City		1,200	1,200
Lot T-673, TO Johnson City		1,200	1,200
Lot T-893, TO Johnson City		1,000	1,000
Lot 9-808, LB Johnson City Park	28,619	185	28,804
Testa, Pasquale L. & Gertrude C.			
Lot 5-130, LO WS Deering Lake	4,000		4,000
Lot 5-680, LB WS Reservoir	5,000	5,900	10,900
Thody, Charles			
Lot 12-681, LB Off WS Longwoods Rd., 1 a.	2,250	5,335	7,585
Thompson, Arthur R. & Helena			
Lot 10-682, LB ES Dudley Pond Rd. 26 a.	4,900	7,200	12,100
Thompson, Claude W. Jr. & Muriel			
Lot 5-683, LB ES Reservoir	9,750	10,800	20,550
Thompson, William R. & Patricia			
Lot 4/1-842, LO off Rte. 149 19.1 a.	9,100		9,100
Lot 4-876, LO WS Rte. 149, 15 a.	14,846		14,846
Tiedemann, Charles Jr. & Margaret			
Lot 5-110, LB WS Deering Reservoir, 1.02 a.	9,300	6,150	15,450
Titcomb, David R.	(33,410)		
Lot 4-850, LO off Rte. 149 79.7 a.	4,860		4,860

	LAND	BLDS.	TOTAL
Titcomb, Esther A.			
Lot 4-537, LB NS Rte. 149, 1.6 a.	4,350	16,770	21,120
Tobey Construction Co. Inc.			
Lot 5-685, LB ES Reservoir	5,300	6,050	11,350
Lot 5-686, LO ES Deering Reservoir, 8 a.	6,850		6,850
Tolles, Louis G. Jr. & M. Lucille			
Lot 8-688, LB Tubbs Hill Rd., 111 a.	24,650	14,000	38,650
Lot 8-147, LO ES Dickey Hill Rd. 75 a.	(25,100)		
	2,625		2,625
Tong, Curtis W. & Wavalene K.			
Lot 4-848, LB E. Deering Rd., 49 a.	22,500	13,700	36,200
Lot 8-689, LO WS Rte. 149, 11 a.	3,750		3,750
Lot 8-690, LO ES Rte. 149, 20 a.	8,700		8,700
Lot 4-691, LO NR. Weare line, 2.5 a.	3,600		3,600
Traulsen & Co. Inc.			
Lot 1-696, LB Pleasant Pond Rd. 1.5 a.	2,188	9,320	11,508
Traulsen, Harry & Regine	(51,430)		
Lot 2/1-692, LB WS Pleasant Pond Rd., 303 a.	15,165	32,375	47,540
Lot 2/1-693, LO WS Pleasant	(9,950)		
Pond Rd., 57 a.	6,040		6,040
Lot 1-694, LO ES Pleasant	(47,650)		
Pond Rd., 305 a.	10,675		10,675
Lot 1-695, LO ES Pleasant	(5,800)		
Pond Rd., 30 a.	1,050		1,050
Lot 1-697, LB WS Pleasant Pond Rd., 1.6 a.	2,188	9,320	11,508
Lot 2-225, LO SS Homestead Rd., 50 a.	(6,500)		
	1,750		1,750
Trowbridge, Danny E. & S. Linda			
Lot 3-699, LO 2nd N.H. Tnpke., 18 a.	6,200		6,200
Tsetsilas, Peter			
Lot 5-701, LB ES Reservoir	3,400	2,000	5,400
Tucker, Charles H. & Marjorie			
Lot 5-702, LB WS Deering Lake	7,300	4,600	11,900
Tucker, Harvey & Joyce & Gary Thomas			
Lot 5-703, LB ES Reservoir	4,700	6,000	10,700
Underwood, Robert C. & Genevieve			
Lot 5-706, LB ES Reservoir	4,000	5,800	9,800
Vaclavik, Charles A. & Mary A.			
Lot 3-707, LO 2nd N.H. Turnpike, 6.5 a.	3,000		3,000
Vaillancourt, William J.			
Lot 4-837, LO Rte. 149 & Old			
Francetown Rd., 6.2 a.	6,160		6,160
Van Der Shoot, Theadorus & Ada			
Lot 11-709, LB SS Clement Hill 5 a.	9,150	14,780	23,930
Vento, Anthony W. & Katherine A.			
Lot 11-597, LB SS Clement Hill Rd.	3,150	4,200	7,350
Verrill, Eric			
Lot 2/3-137, LO WS Skye Farm Rd., 54 a.	9,450		9,450
Viti, Raymond & Linda			
Lot 12-389, LO Manselville Rd., 29 a.	16,800		16,800

	LAND	BLDS.	TOTAL
Vogelien, Leo & Hazel			
Lot 7-712, LB Clement Hill Rd., 7.5 a.	3,600	9,130	12,730
Lot 10/7-713, LO Clement Hill Rd., 75 a.	12,350		12,350
Walmsley, Arthur			
Lot 5-714, LB WS Old Cty. Rd., 6 a.	6,480	16,000	22,480
Lot 5-715, LO WS Old Cty. Rd. 20 a.	10,150		10,150
Warren, Harold & Arene			
Lot 6-513, LO Blueberry Hill Rd., 4.4 a.	2,078		2,078
Wassman, Donald & Katherine			
Lot 8-717, LO Dickey Hill Rd.	1,500		1,500
Waters, Stephen & Jane	(23,350)		
Lot 11-718, LB NS Clement Hill Rd., 79 a.	7,925	22,550	30,475
Wawrzynski, Jack & Ellen			
Lot 4-545, LB NS Rte. 149, 5 a.	11,100	14,650	25,750
Weber, W. Allen & Marilyn			
Lot 11-719, LB ES Rte. 149, 3 a.	9,400	39,430	48,830
Webster, Lloyd & Annie			
Lot T-904, TO Johnson City		6,800	6,800
Weeden, Walter W.	(24,650)		
Lot 5-077, LB WS Rte. 149, 24.6 a.	15,708	27,700	43,408
Weinberg, Kenneth Yale			
Lot 4-159, LB ES Cross Rd., 10 a.	9,300	20,700	30,000
Wells, Harold			
Lot 11-720, LTB WS Rte. 149	3,385	6,600	9,985
Werth, Charles E.			
Lot 6-894, LB Blueberry Hill Rd., 2.7 a.	3,940	12,630	16,570
Wharem, James E. & Irene			
Lot 12-721, LO WS River Rd.	1,500		1,500
Wheeler, Frederick W. & Gloria M.			
Lot 4-331, LB Driscoll Rd., 5 a.	3,500	9,000	12,500
Wheeler, Ruby			
Lot 8/5-722, LB WS Old Cty. Rd., 135 a.	19,050	700	19,750
White, E. Laurence III			
Lot 7/4-551, LO off Gove Rd. 18 a.	4,284		4,284
White, John & Marilyn			
Lot 7-723, LO E. Deering Rd., 5 a.	3,000		3,000
White, Reginald S. & Barbara J.			
Lot 5-724, LB Driftwood Isle	3,550	3,840	7,390
Whitney, Howard E. & Marguerite			
Lot 4-725, LB WS Rte. 149, 1 a.	3,750	10,800	14,550
Lot 4-727, LO WS E. Deering Rd., 17 a.	(13,650)		
	2,320		2,320
Wilder, Pauline			
Lot T-834, TO Longwoods Park		4,480	4,480
Wilder, Shepard J. & Pauline D.			
Lot 5-729, LB WS Reservoir	5,700	4,075	9,775
Williams, Howard F. & Marion C.			
Lot 8-735, LB ES Rte. 149, 4.5 a.	6,250	4,080	10,330
Wilson, Jeanette			
Lot 8-736, LO Dickey Hill Rd.	1,500		1,500

	LAND	BLDS.	TOTAL
Wilson, James C. Jr. & Marion L.			
Lot 4-737, LO WS E. Deering Rd., 7 a.	15,300		15,300
Lot 4-738, LB ES E. Deering Rd., 25 a.	16,650	2,800	19,450
Wilson, Randy			
Lot T-890, TO Longwoods Park		4,000	4,000
Wilson, Robie & Therese			
Lot 5-740, LO WS Reservoir	7,000		7,000
Lot 5-741, LB WS Reservoir	7,700	7,025	14,725
Wilson, Rodman & Evangeline			
Lot 5-742, LB WS Reservoir	7,820	6,200	14,020
Wilson, Wayne L. & Rose M.			
Lot 6-743, LB NS Benn. Rd., 24 a.	10,950	7,650	18,600
Lot 6-662, LO WS 2nd N.H. Tnpke., 7.6 a.	3,575		3,575
Wimmer, R. Lee & Elizabeth G.			
Lot T-501, TO Johnson City		3,000	3,000
Winters, Robert Jr. & Linda			
Lot 8-818, LB Dickey Hill Rd., 5 a.	3,250	17,000	20,250
Wise, Dennis & Elsa			
Lot 3-193, LO WS 2nd N.H. Tnpke., 4.5 a.	2,750		2,750
Wisnouska, Eugene & Barbara A.			
Lot 3-871, LO 2nd N.H. Tnpke. 8.06 a.	2,940		2,940
Wolf, George F.	(38,750)		
Lot 7-744, LB WS E. Deering Rd., 62 a.	7,497	44,300	51,797
Lot 7-745, LO ES E. Deering Rd., 13 a.	(19,600)		
	1,490		1,490
Wood, Bradley			
Lot 5-293, LB Driftwood Isle	2,600	100	2,700
Wood, Daniel & Barbara			
Lot 4-841, LO Off Rte. 149, 27.6 a.	12,500		12,500
Wood, Fred I. & Evelyn L.			
Lot 5-746, LB ES Reservoir	3,300	4,600	7,900
Wood, Hazel & Murray			
Lot 5-294, LB WS Deering Lake	6,750	7,250	14,000
Wood, Robert W.			
Lot 5-748, LB WS Reservoir Rd., 3 a.	3,050	200	3,250
Wood, Wallace P. & Dorothy			
Lot 8-749, LB WS Rte. 149, 28 a.	14,150	6,850	21,000
Lot 5-556, LB ES Reservoir	4,500	3,840	8,340
Woods, John A. & Georgia			
Lot 11-349, LB NS Clement Hill Rd., 4 a.	8,450	11,100	19,550
Wright, Harold & Ethel			
Lot 5-751, LB Driftwood Isle	5,500	4,150	9,650
Yeaple, Beverly			
Lot 7-752, LO WS E. Deering Rd., 3 a.	5,950		5,950
Yeaple, Edna S. & Beverly	(24,250)		
Lot 7-753, LB ES E. Deering Rd., 87 a.	20,350	16,900	37,250
Yeaple, Whitney S. & Kathleen C.			
Lot 5-754, LO ES Deering Lake, 2 a.	4,700		4,700
Lot 4-755, LB WS E. Deering Rd.	7,733	31,870	39,603

	LAND	BLDS.	TOTAL
Lot 5-756, LO WS Reservoir Rd., 20.5 a.	(12,200)		
	717		717
Young, Oscar D.			
Lot 3-757, LB ES 2nd N.H. Tnpke. 49 a.	9,650	3,200	12,850
Young, Robert T.	(13,500)		
Lot 11-758, LB NS Clement Hill Rd. 32 a.	10,200	11,380	21,580
Lot 11-759, LO Clement Hill Rd. 2 a.	(3,100)		
	70		70
Lot 11-435, LO NS Clement Hill Rd. 71 a.	(8,600)		
	2,615		2,615
Young, Ruth Crary	(77,750)		
Lot 7/10/1/8-760, LB ES Old Clement Rd., 220.5 a.	10,947	33,400	44,347
Lot 7/11/8-761, LB WS Old Clement Rd., 288.5 a.	(86,825)		
	13,127	2,550	15,677
Zantroski, Frederick & Beatrice			
Lot 2-762, LB ES Old Cty. Rd.	2,760	2,990	5,750
Zielinski, Bronislaus & Annie			
Lot 5-763, LB WS Deering Lake	8,200	5,250	13,450
Zielinski, Francis & Helene			
Lot 5-581, LB Driftwood Isle	3,800	5,750	9,550

TAX EXEMPT PROPERTY

Christian Herald Children's Home			
Lot 8-128, Chapel		37,100	37,100
Deering Community Church			
Lot 5-178	5,750	66,000	71,750
Deering Conference Center			
Lot 5-771, WS Reservoir 18 a.	86,700	1,400	88,100
Lot 4-772, SS Rte. 149 15 a.	10,440	52,325	62,765
Lot 4-778, NS Rte. 149 68 a.	42,370	113,800	156,170
Lot 5-795, WS Reservoir Rd.	9,250	5,100	14,350
Deering, Town of			
Lot 10-864, Dudley Pond Rd.	1,000		1,000
Lot 12/11-637, Manselville Rd. 13 a.	3,100		3,100
Lot 5-792, off ES Gregg Hill Rd.	2,625		2,625
Lot 5-177, WS Rte. 149	5,900	42,840	48,740
Lot 6-614, SS Bennington Rd.	1,500		1,500
Lot 7-733, E. Deering	2,175		2,175
Lot 8-022, WS Old Cty. Rd. Firehouse	2,910	12,600	15,510
Lot 11/12-593, Gregg Lot 10 a.	2,750		2,750
Nathaniel Hawthorne College			
Lot 6-764, WS 2nd N.H. Tnpke.	61,200	94,325	155,525

