

Hamp
352.07
L78
1980

Annual Report



1980

University of New Hampshire
Library

ANNUAL REPORT

of the Town of

LITTLETON, N.H.

for the

FISCAL YEAR

ENDED DECEMBER 31, 1980

TOWN OFFICERS

Town Manager	James E. Hannigan
Moderator	Gerald H. Winn
Town Clerk	Thelma C. Santy
Deputy Town Clerk	Joan A. Santy
Treasurer	Lawrence Colby
Selectmen:	
Expires 1981	Lyle E. Bulis
Expires 1982	Ronald C. Marsh
Expires 1983	Dr. Richard L. Hill
Office Manager/Tax Collector	Harold R. Sanders
Deputy Tax Collector	Kim B. Antonucci
Secretary	Judith A. Garrick
Health Officer	Edward (John) Young
Zoning Officer	Thelma Girard
Water & Light Commissioners:	
Expires 1981	Rennie L. Pennock
Expires 1982	Robert N. Labonte
Expires 1983	Perry Goodell
Park Commissioners:	
Expires 1981	John Simon
Expires 1982	Thomas Alt
Expires 1983	Richard Millen
Chief of Police	Marshall L. Hopkins
Assistant Police Chief	Roger Caswell
Sergeant	Fred Gilbert, Jr.
Corporal	Louis Babin
Patrolmen:	Paul Leach
Trina Alexknovitch, Larry Blaisdell	Herbert Lloyd, Ralph Brooks
Dispatchers:	Eileen Wright, Fred Valley
Community Development Director	Linda L. Clark
Trustee of Trust Funds:	
Expires 1981	Paul Curtis
Expires 1982	Joseph W. Delisle
Expires 1983	Howard Collins
Budget Committee	
Expires 1981	Frances Heald
Expires 1981	Thelma Girard
Expires 1981	James Alt
Expires 1982	John Young
Expires 1982	Barbara Richardson
Expires 1982	Edward Hennessey
Expires 1983	Christine Latulip
Expires 1983	Elton Cady
Expires 1983	Robert Topping
Planning Board:	
Expires 1981	Roland Taylor
Expires 1981	Robert Poulsen
Expires 1982	William Hight, Jr.
Expires 1982	Roger Armstrong
Expires 1983	Richard Smith
Expires 1983	George Riach
Expires 1983	Chan Aldrich
Alternate: Courtland Quimby	

Board of Adjustment:

Expires 1981	Joseph Wiggett
Expires 1982	Real Pelletier
Expires 1983	Eddy Moore
Expires 1984	Howard Emery
Expires 1985	Richard Wilson

Alternates: William Ellingwood, Graham Meddings, Michael Pillsbury,
Raymond Hopkins, Dana Yeaton

Supervisors of Checklist:

Expires 1982	Wayne Shosa
Expires 1984	Elton Cady
Expires 1986	Donald Sargent

Representatives to North
Country Council

Harold Sanders and a member
of Planning Board

**All terms expire in March of stated year

TOWN OFFICE

Hours:

Monday through Friday 8 AM to 4:30 PM

Town Manager
General Information
Taxes - all types

Telephone 444-3996

TOWN CLERK

Hours:

9:30 AM to 5:30 PM

Monday through Friday

Town Records
Auto Registration
Birth, Death, Marriage Certificates

Telephone 444-3995

IMPORTANT MEETINGS

Selectmen's Meeting:
2nd & 4th Tuesday each month

Planning Board:
1st Wednesday each month

Board of Adjustment:
Meets as needed for a variance

TOWN MEETING

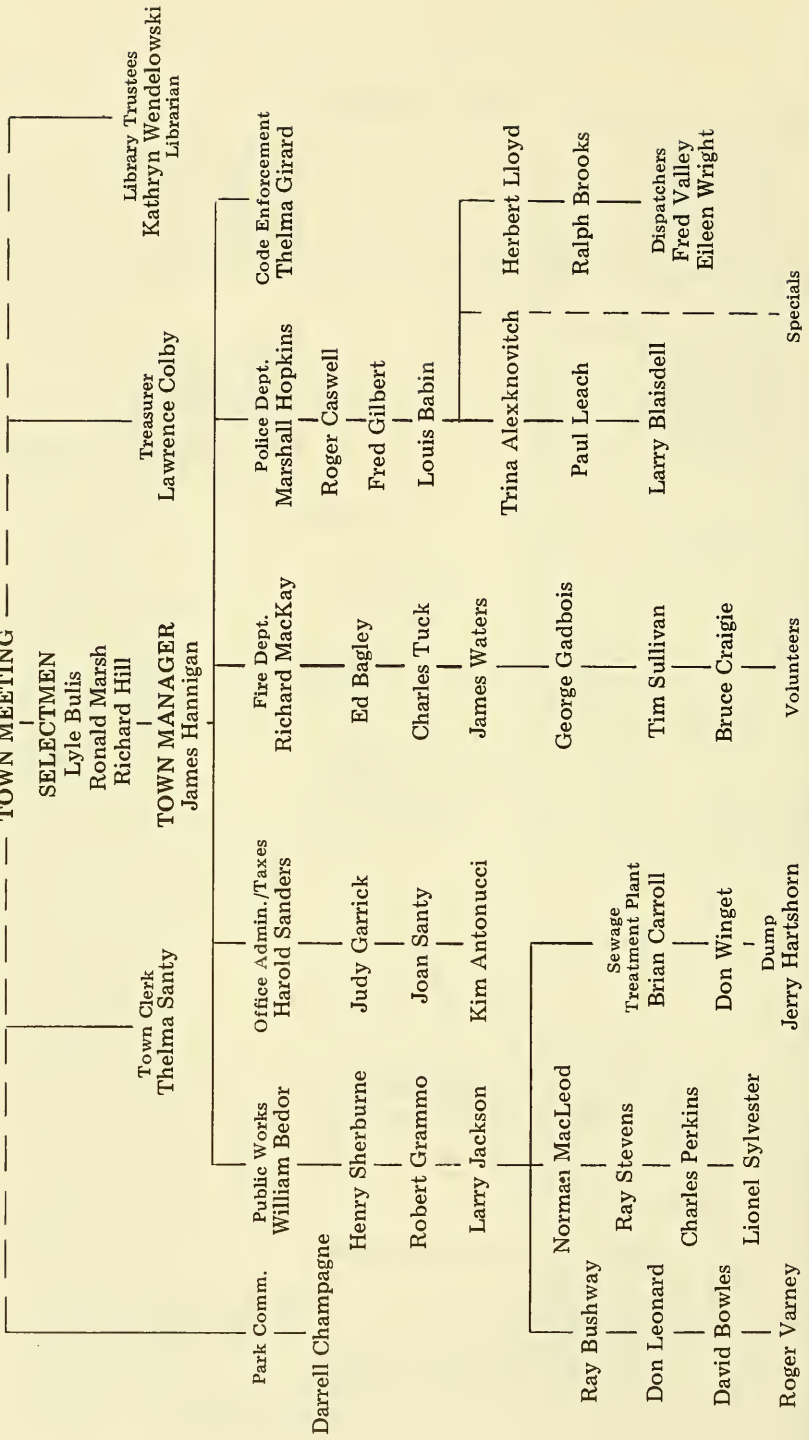

RESULTS OF THE 1980 LITTLETON WARRANT
THE STATE OF NEW HAMPSHIRE

To the inhabitants of the Town of Littleton, in said State,
qualified to vote in Town and State affairs:

You are hereby notified to meet at the Town Hall on the eleventh
day of March next, being the second Tuesday of March, at eight
o'clock in the forenoon (the polls are to open at 8:00 A.M. and may
not close prior to 6:00 P.M.; business meeting to be held at the
High School Auditorium at 7:00 P.M.), to act upon the following:

ARTICLE 1. To choose one Selectman for the term of three years,
one Town Clerk for three years, a Town Treasurer for a one year term,
one Park Commissioner for a three year term, one Library Trustee for
a one year term, three Library Trustees for three year terms, one
Moderator for a two year term, one Supervisor of the Checklist for a
six year term, and one Trustee of Trust Funds for a three year term.

- on ballot - election of officers of the Town.

ARTICLE 2. Shall we adopt the provisions of RSA 466:30-a which
makes it unlawful for an owner of any dog licensed or unlicensed to
allow said dog to run at large, except when accompanied by the owner
or custodian, and when used for hunting, herding, supervised
competition and exhibition or training for such?

- on ballot - approved - yes - 892 - no - 298

ARTICLE 3. Shall we adopt the provisions of RSA 56:40-a
permitting applications for changes in party affiliation to be made
with the Town Clerk?

- on ballot - approved - yes 948 - no -189. This will take
effect on January 1, 1981.

ARTICLE 4. To raise and appropriate such sums of money as may
be necessary for Town Officers' Salaries, for Town Manager's Salary,
General Expenses, Elections, District Court, Fixed Charges, Town
Building, Police Department, Whitefield Airport, Civil Defense,
Planning Board, Zoning Officer, Board of Adjustment, Animal Enforce-
ment, Hospital, White Mt. Mental Health Center, North Country Home
Health Agency, Senior Wheels Transportation, North Country Council,
Health Officer, Fire Department, Forest Fires, Town Garage, Dump,
Vital Statistics, Region Association, Sewers, Sidewalks, Streets
and Highways, Town Road Aid, Highway Subsidy, Welfare, Old Age
Assistance, Parks and Playgrounds, National Holidays, and other
necessary expenses.

A motion was made and approved, to reduce the Budget by the sum of \$14,500.00 (from Streets & Highways). A total sum for the budget of \$1,309,471.00, was then approved.

ARTICLE 5. To see if the Town will vote to raise and appropriate the sum of One Hundred Sixty-five Thousand Two Hundred Twenty-eight Dollars (\$165,228.00) to pay the amount of the installment payable by the Town to New England Power Company pursuant to the Decree of the Grafton Superior Court entered on March 12, 1975 in the tax abatement suits previously brought by said Company against the Town.

Voted to raise and appropriate the sum of \$165,228.00 to pay the amount of the installment payable by the Town to New England Power Company.

ARTICLE 6. To see if the Town will vote to appropriate Six Thousand Six Hundred Dollars (\$6,600.00) for a police cruiser and authorize the withdrawal of the amount required for this purpose from the Revenue Sharing Fund established under the provisions of the State and Local Assistance Act of 1972.

Voted to appropriate the sum of \$6,600.00 for a new police cruiser.

ARTICLE 7. To see if the Town will vote to appropriate a sum not to exceed Thirty-nine Thousand Dollars (\$39,000.00) for the purchase of a new loader for the Public Works Department and authorize the withdrawal of the amount required for this purpose from the Revenue Sharing Fund established under the provisions of the State and Local Assistance Act of 1972.

Article 7 voted in the affirmative.

ARTICLE 8. To see if the Town will vote to appropriate a sum not to exceed Thirty-five Thousand Dollars (\$35,000.00) for the purchase of a new backhoe for the Public Works Department and authorize the withdrawal of the amount required for this purpose from the Revenue Sharing Fund established under the provisions of the State and Local Assistance Act of 1972.

Article 8 voted in the affirmative.

ARTICLE 9. To see if the Town will vote to appropriate a sum not to exceed Twenty Thousand Dollars (\$20,000.00) for the purchase of a new truck for the Public Works Department and authorize the withdrawal of the amount required for this purpose from the Revenue Sharing Fund established under the provisions of the State and Local Assistance Act of 1972.

Article 9 voted in the affirmative.

ARTICLE 10. To see if the Town will vote to appropriate a sum not to exceed Two Thousand Two Hundred Dollars (\$2,200.00) for the purchase of a new fence (at the Town Garage) for the Public Works Department and authorize the withdrawal of the amount required for this purpose from the Revenue Sharing Fund established under the provisions of the State and Local Assistance Act of 1972.

Article 10 passed by a vote of 118 yes, and 59 no.

ARTICLE 11. To see if the Town will vote to authorize the Board of Selectmen to withdraw the sum of Forty-one Thousand Dollars (\$41,000.00) from the Revenue Sharing Fund established under the provisions of the State and Local Assistance Act of 1972 to defray the cost of lighting the streets of the Town.

Article 11 so voted in the affirmative.

ARTICLE 12. To see if the Town will vote to appropriate a sum not to exceed Four Thousand Dollars (\$4,000.00) for the insulation of the Community Center Building and authorize the withdrawal of the amount required for this purpose from the Revenue Sharing Fund established under the provisions of the State and Local Assistance Act of 1972.

Article 12 voted yes.

ARTICLE 13. To see if the Town will vote to appropriate a sum not to exceed Nine Thousand Four Hundred Forty-four Dollars (\$9,444.00) for renovations to the Library Building and authorize the withdrawal of the amount required for this purpose from the Revenue Sharing Fund established under the provisions of the State and Local Assistance Act of 1972.

Article 13 voted yes.

ARTICLE 14. To see if the Town will vote to appropriate the sum of Three Thousand Dollars (\$3,000.00) and authorize the Library Trustees to expend said amount for a Space Utilization and Future Needs Study for the Public Library and authorize the withdrawal of the amount required for this purpose from the Revenue Sharing Fund established under the provisions of the State and Local Assistance Act of 1972.

Article 14 voted yes.

ARTICLE 15. To see if the Town will vote to appropriate the sum of Four Thousand Dollars (\$4,000.00) and authorize the Library Trustees to expend said amount for the restoration of paintings at the Public Library and authorize the withdrawal of the amount required for this purpose from the Revenue Sharing Fund established under the provisions of the State and Local Assistance Act of 1972.

Article 15 voted yes.

ARTICLE 16. To see if the Town will vote to appropriate the sum of Thirteen Thousand Dollars (\$13,000.00) and authorize the Selectmen to expend said amount for repairs, paint and energy related improvements to the Town Hall Building, and further authorize the withdrawal of the amount required for this purpose from the Revenue Sharing Fund established under the provisions of the State and Local Assistance Act of 1972.

Article 16 voted yes.

ARTICLE 17. To see if the Town will vote to appropriate the sum of Thirty Thousand Dollars (\$30,000.00) for repairs to the Bridge Street bridge and authorize the withdrawal of the amount required for this purpose from the Revenue Sharing Fund established under the provisions of the State and Local Assistance Act of 1972.

Article 17 was amended, and voted to raise the sum of \$15,000.00 for this purpose for repairs to the Bridge Street bridge.

ARTICLE 18. To see if the Town will vote to authorize the Selectmen to operate the waste paper salvage operation at the dump, including the purchase of a trailer and other related costs, and further, to appropriate a sum not to exceed Five Thousand Dollars (\$5,000.00), (to be combined with income from salvage material to operate on a test basis), and authorize the withdrawal of said sum for this purpose from the Revenue Sharing Fund established under the provisions of the State and Local Assistance Act of 1972.

Article 18 was defeated.

ARTICLE 19. To see if the Town will vote to raise and appropriate the sum of Twelve Thousand Dollars (\$12,000.00) to purchase and maintain Christmas lighting for the Community. (This Article inserted upon written application of voters.)

Voted to raise the sum of \$12,000.00 for Christmas lighting.

ARTICLE 20. To see if the Town will vote to raise and appropriate the sum of Five Hundred Dollars (\$500.00) for the White Mountains Center for the Arts, to provide tickets to the Town through its Recreational Department for a special Sunday Afternoon Children's Series.

Article 20 was defeated.

ARTICLE 21. To see if the Town will vote, by exchange of deeds with Rena G. Hood, to re-locate a Town right-of-way for foot travel now extending in a southerly direction over land of said Hood from the southerly line of N.H. Route 18 to the Kilburn Crags, so-called, in accordance with a plan entitled "Rena G. Hood Land, St. Johnsbury, Road, Littleton, N.H., R. H. Marshall, Land Surveyor, Dec. 1978", and to authorize the Selectmen to convey in the name of the Town to

said Hood the easement for a right-of-way as now located, and further to accept from said Hood a deed conveying the easement for a right-of-way for foot travel approximately one (1) rod in width extending from said N.H. Route 18 to said Kilburn Crags and located westerly of and adjacent to a stone wall, all as shown on the aforesaid Marshall plan the detailed provisions of the latter deed to be determined by the Selectmen in their discretion.

Article 21 was voted yes.

ARTICLE 22. To see if the Town will vote to authorize the Selectmen to act as the "Franchising authority" for the Town in franchising and regulating cable television systems in the Town with the authority and powers set forth in RSA Chapter 53-C; and further, to ratify and confirm any prior actions of the Selectmen re franchise agreements with New England Cablevision, Inc.

Article 22 was passed.

ARTICLE 23. To see if the Town will vote to close the South Shore Road at Partridge Lake subject to gates and bars.

Article 23 was defeated.

ARTICLE 24. To see if the Town will vote to authorize the Selectmen to enter into an agreement with the Department of Resources and Economic Development of New Hampshire relating to the Historic Preservation Fund Development Project, Littleton Town Building (Opera House), and to accept any State and Federal money which becomes available for renovations to said building, the terms of said agreement to be in the discretion of the Selectmen.

Article 24 was defeated.

ARTICLE 25. To see if the Town will vote to raise and appropriate a sum not to exceed Fifteen Thousand Dollars (\$15,000.00) and appropriate an additional sum not to exceed Forty-five Thousand Dollars (\$45,000.00) for the purpose of continuing the Sewer System Evaluation Survey which is a requirement contained in the Federal Water Pollution Control Act, as amended (33 U.S.C.sec. 1251 et seq.) and which qualify the Town for federal funds. Funds will be generated as follows:

Fifteen Thousand Dollars (\$15,000.00) to be raised by the issuance of Serial Bonds or Notes under and in compliance with the provisions of the Municipal Finance Act (N.H.,R.S.A. 33.1 et seq., as amended) and authorize the Selectmen to issue and negotiate such bonds or notes and determine the rate of interest thereon, and take such other actions as may be necessary to effect the issuance, negotiation, sale and delivery of such bonds or notes as shall be in the best interests of the Town; Twelve Thousand Dollars (\$12,000.00)

of which will be reimbursed to the Town by the State of New Hampshire upon completion of the Sewer System Evaluation Survey in accordance with the provisions of R.S.A. 149-B:1 and Forty-five Thousand Dollars (\$45,000.00) to be provided by the Federal Government under the Financial Assistance Program of the Construction Grants Section of the Federal Water Pollution Control Act (33, U.S.C. Sec. 1251 et seq.):

and further to allow the Selectmen to expend such monies as become available from the Federal Government under the Financial Assistance Program of the Construction Grants Section of the Federal Water Pollution Control Act, as amended, and pass any vote relating thereto. The total cost of the program outlined herein will not exceed Sixty Thousand Dollars (\$60,000.00).

Two-thirds vote was necessary for approval. The vote was 85 yes and 10 no . Article approved.

ARTICLE 26. To see if the Town will vote to authorize the Selectmen to sell and convey the property acquired by the Town by Tax Collector's Deed, the sales to be by public auction or by advertised sealed bids, or in such other manner as justice may require as determined by the Selectmen.

Article 26 amended to read - To see if the Town will vote to authorize the Selectmen to sell and convey the property acquired by the Town by Tax Collector's Deed, the sales to be by public auction or by advertised bids. Voted yes.

ARTICLE 27. To see if the Town will vote to reopen and maintain for about four hundred seventy-five (475) feet, a portion of Walker Hill Road off the Lisbon Road. (This Article inserted upon written application of voters.)

Article 27 was defeated.

ARTICLE 28. To see if the Town will vote to authorize the Board of Selectmen to borrow monies, from time to time, for current indebtedness of the Town for the ensuing year, in anticipation of taxes to be collected for the year 1980 and to be paid therefrom.

Article 28 voted yes.

ARTICLE 29. To see if the Town will vote to authorize the Board of Selectmen to apply for, accept and expend money from the State, Federal or other governmental unit or a private source which becomes available during the year in accordance with the procedures set forth in R.S.A. 31:95-b.

Article 29 voted yes.

ARTICLE 30. To see if the Town will vote to authorize prepayment

of resident taxes and to authorize the Tax Collector to accept prepayments as provided by R.S.A. 80:1-a.

Article 30 voted yes.

ARTICLE 31. To hear the reports of Agents, Auditors, Committees, including the Planning Board, or Officers chosen, and pass any vote relating thereto.

Passed.

ARTICLE 32. To choose any other necessary Town Officers for the ensuing year, and to choose and elect any Agents or Committees which may be necessary to carry into effect any vote that may be passed under the Warrant.

Passed.

ARTICLE 33. To transact any other business that may legally come before the meeting.

Passed.

Given under our hands and seals this 12th day of February, 1980.

JAMES DWYER
LYLE E. BULIS
RONALD C. MARSH
Selectmen of Littleton, N.H.

A true record. Attest:

JAMES DWYER
LYLE E. BULIS
RONALD C. MARSH

LITTLETON WARRANT
The State of New Hampshire

To the inhabitants of the Town of Littleton, in said State, qualified to vote in Town and State affairs:

You are hereby notified to meet at the Town Hall on the tenth day of March next, being the second Tuesday of March, at eight o'clock in the forenoon (the polls are to open at 8:00 A.M. and may not close prior to 6:00 P.M.; business meeting to be held at the High School Auditorium at 7:00 P.M.), to act upon the following:

ARTICLE 1. To choose one Selectman for the term of three years, a Town Treasurer for a one-year term, one Park Commissioner for a three-year term, three Library Trustees for three-year terms, and one Trustee of Trust Funds for a three-year term.

ARTICLE 2. Do you favor the continuation of the Town Manager Plan as now in force in this Town? (This article inserted upon written application of voters.)

ARTICLE 3. A. To see if the Town will vote to elect a Town Constable pursuant to the provisions of R.S.A. 41:47. (Words "Town Constable" denote Police Chief.)
B. Provided that Part A is passed, to have the Town immediately vote to fill the office of Town Constable by unofficial ballot. The Constable to serve until formal elections are held at the next Annual Meeting pursuant to R.S.A. 669:16. (This article inserted upon written application of voters.)

ARTICLE 4. To see if the Town will vote to petition the Representatives and Senators who represent the Town in the General Court to support in the current session of the General Court the concurrent resolution to amend the State Constitution to limit the annual increase in property taxes to five percent and to limit the annual increase in spending by the State or any city, town, or other governmental unit of the State to five percent. (This article inserted upon written application of voters.)

ARTICLE 5. To raise and appropriate such sums of money as may be necessary for Town Officers' Salaries, for Town Manager's Salary, General Expenses, Elections, District Court, Fixed Charges, Town Building, Police Department, Whitefield Airport, Civil Defense, Planning Board, Zoning Officer, Board of Adjustment, Animal Enforcement, Hospital, White Mountain Mental Health Center, North Country Home Health Agency, Senior Wheels Transportation, North Country Council, Health Officer, Fire Department, Forest Fires, Town Garage, Dump, Vital Statistics, Region Association, Sewers, Sidewalks, Streets and Highways, Town Road Aid, Highway Subsidy, Welfare, Old Age Assistance, Parks and Playgrounds, National Holidays, Community Center, and other necessary expenses.

ARTICLE 6. To see if the Town will vote to appropriate Eight Thousand Dollars (\$8,000.00) for a police cruiser and authorize the withdrawal of the amount required for this purpose from the Federal Revenue Sharing Fund.

ARTICLE 7. To see if the Town will vote to appropriate Sixteen Thousand Dollars (\$16,000.00) for Public Works (spreaders) and authorize the withdrawal of the amount required for this purpose from the Federal Revenue Sharing Fund.

ARTICLE 8. To see if the Town will vote to appropriate Eight Thousand Dollars (\$8,000.00) for Fire Department (bunker gear) and authorize the withdrawal of the amount required for this purpose from the Federal Revenue Sharing Fund.

ARTICLE 9. To see if the Town will vote to appropriate Five Thousand Seven Hundred Fifty Dollars (\$5,750.00) for Town Hall fire alarm and authorize the withdrawal of the amount required for this purpose from the Federal Revenue Sharing Fund.

ARTICLE 10. To see if the Town will vote to appropriate Forty-five Thousand Dollars (\$45,000.00) for Beacon Street bridge and authorize the withdrawal of the amount required for this purpose from the Federal Revenue Sharing Fund.

ARTICLE 11. To see if the Town will vote to appropriate Three Thousand Dollars (\$3,000.00) for Dells dam and authorize the withdrawal of the amount required for this purpose from the Federal Revenue Sharing Fund.

ARTICLE 12. To see if the Town will vote to appropriate Fifteen Thousand One Hundred Dollars (\$15,100.00) for Community Center for building repairs and authorize the withdrawal of the amount required for this purpose from the Federal Revenue Sharing Fund.

ARTICLE 13. To see if the Town will vote to appropriate Five Thousand Five Hundred Dollars (\$5,500.00) for Pleasant Street repair (Pine Street to Gary's Drive) and authorize the withdrawal of the amount required for this purpose from the Federal Revenue Sharing Fund.

ARTICLE 14. To see if the Town will vote to appropriate Twenty-four Thousand Six Hundred Dollars (\$24,600.00) for Library renovations and authorize the withdrawal of the amount required for this purpose from the Federal Revenue Sharing Fund.

ARTICLE 15. To see if the Town will vote to raise and appropriate a sum not exceeding Thirty-five Thousand Dollars (\$35,000.00) for the purpose of publishing a Littleton Town History which will update the 1905 History in time for the 200th Anniversary of the Littleton Charter in 1984 and authorize the withdrawal of the amount required for this purpose from the Federal Revenue Sharing Fund, and further authorize and direct the Board of Selectmen to invest said sum and from time to time use and expend the principal and interest accrued from the investment of said sum for the aforesaid purpose. This project is intended to be self-liquidating with all proceeds from the sale of the books and donations from civic groups, individuals and corporations to be returned to the Town.

ARTICLE 16. To see if the Town will vote to authorize the expenditure of the sum of Seventy-five Thousand Dollars (\$75,000.00) for the purpose of constructing headworks facilities at the Littleton Sewage Treatment Plant, said sum to be raised as follows: Town and State funds \$18,750.00; State to reimburse the Town the sum of \$15,000.00; Federal funds up to \$56,250.00; and to raise and appropriate the Town and State shares by the issuance of Serial Bonds or Notes not to exceed \$18,750.00, under and in compliance with the provisions of the Municipal Finance Act or of any other enabling authority, and to authorize the Selectmen to issue and negotiate such Bonds or Notes and to determine the rate of interest thereon, and to take such other actions as may be necessary to effect the issuance, negotiation, sale and delivery of such Bonds or Notes as shall be in the best interests of the Town of Littleton, and further, to authorize the Selectmen to file an application for Federal Grant Assistance and to allow the Selectmen to expend such monies as become available from the Federal Government under the Financial Assistance Program of the Construction Grants section of the Federal Water Pollution Control Act, as amended (33 U.S.C. Section 1251 et seq.) and pass any vote relating thereto.

ARTICLE 17. To see if the Town will vote to appropriate a sum not to exceed Three Hundred Thousand Dollars (\$300,000.00) to construct a 9,600 square foot building for use as a fire station and to authorize the Selectmen to select and acquire the land necessary for such fire station. Further, to raise One Hundred Thousand Dollars (\$100,000.00) of said funds by the issuance of Serial Bonds or Notes under and in compliance with the provisions of the Municipal Finance Act (New Hampshire R.S.A. 33.1 et seq. as amended) and to authorize the Selectmen to issue and negotiate such Bonds or Notes and determine the rate of interest thereon, and take such other actions as may be necessary to effect the issuance, negotiation, sale and delivery of such Bonds and Notes as shall be in the best interests of the Town.

ARTICLE 18. To see if the Town will vote to appropriate a sum not to exceed Forty Thousand Dollars (\$40,000.00) for the purpose of acquiring real estate adjacent to the Littleton Industrial Park located within the industrial zone; and further, to authorize the Selectmen to take such actions as may be necessary to effect such purchase and to authorize the Selectmen to sell and convey in whole or in part the real estate so acquired at any time in the future on such terms as shall be in the best interests of the Town and to take such other actions as may be necessary. This appropriation to be specifically contingent upon the Town receiving the aforesaid sum by means of a grant or grants from the Federal Government.

ARTICLE 19. To see if the Town will vote to authorize the Treasurer, with the approval of the Selectmen, to appoint a Deputy Treasurer, said Deputy to be sworn, and to have the powers of the Treasurer, and to be subject to removal at the pleasure of the Treasurer, all in accordance with R.S.A. 41:29-a.

ARTICLE 20. To see if the Town will vote to close two certain unneeded roadways created by layout on January 7, 1928, recorded in Vol. 21, Page 238 of the Littleton Town Records and by layout dated March 19, 1910, recorded in Vol. 20, Page 197 of said Town Records; said roadway running adjacent to and beneath the former Alexander Casket Co. and Connors and Hoffmann buildings presently occupied by Kell-Tronics Corporation, and further to authorize the Board of Selectmen to convey the said roadways by quitclaim deed.

ARTICLE 21. To see if the Town will vote to authorize the Selectmen to sell and convey the property acquired by the Town by Tax Collector's Deed, the sales to be by public auction or by advertised sealed bids, or in such other manner as justice may require as determined by the Selectmen.

ARTICLE 22. To see if the Town will vote to authorize the Board of Selectmen to borrow monies, from time to time, for current indebtedness of the Town for the ensuing year, in anticipation of taxes to be collected for the year 1981 and to be paid therefrom.

ARTICLE 23. To see if the Town will vote to authorize the Board of Selectmen to apply for, accept and expend money from the State, Federal or other governmental unit or a private source which becomes available during the year in accordance with the procedures set forth in R.S.A. 31:95-b.

ARTICLE 24. To choose any other necessary Town Officers for the ensuing year, and to choose and elect any Agents or Committees which may be necessary to carry into effect any vote that may be passed under the Warrant.

ARTICLE 25. To transact any other business that may legally come before the meeting.

Given under our hands and seals this 13th day of February, 1981.

Lyle E. Bulis

Ronald C. Marsh

Richard L. Hill

SELECTMEN OF LITTLETON, N.H.

PROPOSED 1981 BUDGET

ITEM	1979 EXPENDITURE	BUDGET 1980	INCOME	EXPENDITURE TO 12/31/80	PROPOSED 1981
-- TOWN OFFICERS' SALARIES --					
Selectmen	3,000.00	3,000.00		3,000.00	3,000.00
Town Manager	20,000.00	21,500.00		21,211.01	21,500.00
Town Clerk	2,959.30	3,020.00		3,019.92	3,262.00
Treasurer	600.00	600.00		600.00	600.00
Office Admin./Taxes	11,409.56	12,792.00		12,547.30	13,815.00
Secretary	7,312.00	8,424.00		8,229.00	9,098.00
Part-time Office Help	7,269.00	7,400.00		7,029.70	7,992.00
Trustee of Trust Fund	250.00	250.00		250.00	350.00
Citizen Part. Coord.			2,692.36	2,692.36	--
Payroll Steps					1,047.00
	52,799.86	56,986.00	2,692.36	58,579.29	60,664.00

-- GENERAL EXPENSE --

Selectmen Exp.	1,200.00	1,200.00		1,200.00	1,200.00
Town Mgr. Exp.	1,300.96	2,000.00		1,696.66	2,000.00
Office Admin/Tax Col.	200.00	400.00		400.00	400.00
Town Clerk	5,188.00	5,500.00		5,260.00	5,500.00
Supplies	7,098.94	6,500.00	51.55	7,118.02	6,000.00
Telephone	1,344.07	1,250.00	39.35	1,537.41	1,400.00
Legal Exp.	16,548.60	12,000.00	1.54	7,469.83	12,000.00
Town Report/Print.	4,309.05	4,500.00		4,116.82	4,000.00
Assessment	1,952.59	2,500.00	2.45	2,078.55	2,500.00
Audit	5,300.00	5,500.00		5,500.00	5,000.00
N.H. Munic. Assoc.	1,415.21	1,100.00		1,038.21	1,200.00
Workshops/Seminars		250.00		247.25	250.00
	45,857.42	42,700.00	94.89	37,662.75	41,450.00

— ELECTIONS —

Supervisor	600.00	600.00	600.00	600.00
Ballot Clerks	525.00	1,500.00	1,670.00	500.00
Printing	390.14	800.00	1,059.70	300.00
Moderator	85.00	200.00	200.00	50.00
Ten Year Review				2,400.00
	1,610.14	3,100.00	3,529.70	3,850.00

— DISTRICT COURT —

Justice	7,999.92	14,925.00	14,925.00	14,250.00
Clerk	6,000.00	8,000.00	7,999.92	8,000.00
Spec. Justice	1,832.68	4,478.00	5,107.44	4,275.00
Telephone	602.58	600.00	562.40	600.00
	16,435.18	28,003.00	28,594.76	27,125.00

— FIRE DEPARTMENT —

Regular Firemen	75,206.63	87,940.00	84,436.39	93,747.00
Retirement	10,822.31	11,500.00	11,148.03	12,200.00
Call Firemen	7,930.50	8,000.00	7,902.75	9,000.00
New Equipment	878.90	4,000.00	2,823.96	4,000.00
Equipment Maint.	4,699.38	2,600.00	3,650.06	3,600.00
Car Expense	1,000.00	1,000.00	1,000.00	1,000.00
Laundry	85.24	200.00	78.78	100.00
Telephone	813.21	700.00	710.74	800.00
Uniforms	4,064.33	3,200.00	1,831.50	2,150.00
Fire Alarm		300.00	14.93	100.00
Education/Training	233.00	800.00	388.74	800.00
Truck Maint.	3,110.07	4,900.00	3,071.38	4,000.00
Payroll Steps				1,977.00
	108,843.57	125,140.00	117,057.26	133,474.00
Forest Fires	151.02	150.00		150.00

ITEM	1979	BUDGET	INCOME	EXPENDITURE	PROPOSED
	EXPENDITURE	1980		TO 12/31/80	1981
— PUBLIC WORKS DEPARTMENT —					
Town Garage					
Fuel	4,866.82	5,000.00		1,934.73	2,500.00
Repairs	255.33	300.00		318.31	300.00
Material & Supplies	17.68	100.00		39.41	100.00
Water & Light	876.44	1,300.00		875.04	1,200.00
Telephone	289.28	450.00		435.69	450.00
Wood Heating				1,174.85	
	6,305.55	7,150.00		4,778.03	4,550.00
Streets & Highways					
Labor	129,735.20	135,000.00	7,857.14	135,190.70	139,600.00
Salt	22,890.69	23,000.00	200.00	11,458.82	25,000.00
Equipment/Maint.	16,244.35	19,000.00	1,033.57	21,162.12	22,000.00
Material/Supplies	11,766.72	14,000.00	214.00	14,115.37	15,000.00
Equipment-hire	1,899.95	1,500.00	3,528.65	1,391.50	1,500.00
Gas & Oil	25,941.81	27,000.00	17.00	24,890.36	30,000.00
Sand/Gravel/Patch	9,000.00	9,000.00	3,779.38	10,745.28	11,000.00
Asphalt	12,000.00	12,000.00	3,694.19	12,768.25	12,000.00
Uniforms	2,365.70	1,300.00	951.36	2,113.00	1,750.00
Payroll Steps					3,120.00
	231,844.42	241,800.00	21,275.29	233,835.40	260,970.00
Sidewalks					
Equipment/Maint.	650.52	500.00		422.57	500.00
Sand & Asphalt	3,248.51	4,000.00		3,451.54	4,000.00
	3,899.03	4,500.00		3,874.11	4,500.00
Highway Subsidy	46,772.13	55,404.00		45,922.16	52,686.00
Town Road Aid	1,500.77	1,492.00		1,492.01	1,480.00
Dump					
Labor	8,382.40	9,516.00	13.00	9,450.50	12,300.00
Tire Purchase		3,000.00	1,400.00	3,283.87	2,000.00
Expense	7,950.00	6,500.00		6,514.50	4,500.00
Maintenance	8,008.34				
Payroll Steps					260.00
	24,840.74	19,016.00	1,413.00	19,248.87	19,060.00

ITEM	1979 EXPENDITURE	BUDGET 1980	INCOME	EXPENDITURE TO 12/31/80	PROPOSED 1981
		-- WELFARE --			
Food	8,167.95	8,500.00	683.00	2,721.98	5,000.00
Medical/Transp.	364.56	2,000.00	33.76	8,225.09	5,000.00
Board & Care	5,417.91	5,000.00	667.00	15,875.34	12,000.00
Fuel	3,410.53	4,000.00	306.62	4,278.27	4,000.00
Clothing	74.74	100.00			
Electricity	1,639.45	1,600.00	33.89	1,750.42	1,600.00
Rent	10,945.42	11,000.00	1,400.00	9,045.37	10,000.00
Funerals	195.00	300.00		500.00	500.00
	30,215.56	32,500.00	3,124.27	42,396.47	38,100.00
Old Age Assistance	15,262.36	20,000.00		10,211.57	15,000.00
		-- TOWN BUILDING --			
Fuel	9,996.13	11,000.00	825.50	13,017.03	15,000.00
Maintenance	7,477.27	6,000.00		4,787.58	6,000.00
Water & Light	5,712.89	5,500.00	255.00	5,804.70	6,000.00
Supplies	496.16	600.00	26.97	741.33	700.00
Telephone	133.35	125.00		140.80	125.00
Janitor		5,360.00		5,133.60	6,968.00
Payroll Steps					155.00
	23,815.80	28,585.00	1,107.47	29,625.04	34,948.00
		-- INSURANCE --			
Administrative	1,429.00	1,800.00	33.00	1,825.00	1,950.00
Town Building	1,680.34	2,150.00		1,994.40	2,400.00
Police	4,667.68	5,900.00		5,442.00	6,000.00
Fire	2,227.00	2,800.00		2,830.00	3,000.00
Town Garage	1,003.66	1,300.00		992.00	1,250.00
Street/Highways	6,644.32	8,350.00		7,853.00	8,400.00
Parks/Playgrounds	5,357.00	6,750.00		6,243.80	6,650.00
Treatment Plant	477.00	600.00		595.20	650.00

Unemployment	3,071.17	4,000.00		3,791.94	3,950.00
Workman's Comp.	36,782.60	28,000.00	191.00	27,479.00	29,350.00
	63,339.77	61,650.00	224.00	59,046.34	63,600.00
— POLICE DEPARTMENT —					
Salaries	122,633.73	136,540.00	5,900.07	142,088.70	153,900.00
Uniforms	4,681.50	2,455.00	849.42	3,991.36	3,200.00
Retirement	9,376.03	10,869.00		11,200.94	12,000.00
Cruiser Maint.	16,364.54	10,000.00	1,071.66	11,028.00	13,000.00
Telephone	1,333.55	1,380.00		1,356.93	1,500.00
Expenses	1,159.49	1,500.00		1,525.21	2,500.00
Supplies	1,717.17	2,000.00		2,342.85	2,500.00
Training	1,047.10	650.00	26.50	1,523.30	4,300.00
Contingency		1,000.00		1,004.72	1,000.00
Radio Maint.	233.01	600.00			500.00
Radio Purchase	1,500.00	900.00		234.63	1,000.00
Payroll Steps					2,366.00
	160,046.12	167,894.00	7,847.65	176,296.64	197,766.00

— PARKS AND PLAYGROUNDS —					
Park Custodian	9,288.28	10,148.00		9,925.60	10,764.00
Labor	13,216.12	20,328.00		15,510.04	21,836.00
Arts/Crafts	106.44	200.00		169.45	200.00
Commissioners	900.00	900.00		900.00	900.00
Trucking	3,542.02	3,300.00		3,569.68	3,700.00
Repairs/Maint.	4,510.24	4,000.00	267.45	3,303.01	4,000.00
Entertainment	2,000.00	1,000.00		1,000.00	1,000.00
Water/Lights/Tel.	4,948.05	4,700.00		6,253.32	7,100.00
Material/Supplies	1,209.48	2,550.00		2,389.23	3,000.00
New Equipment	1,661.08	4,250.00	3,000.00	6,215.23	3,000.00
Fuel	2,499.25	2,800.00		2,892.65	3,100.00
Bus Trip	776.50	800.00		355.00	800.00
Biddy Basketball	584.04	400.00	102.00	359.40	400.00
Prizes	224.05	250.00	24.50	110.65	250.00
Pool Sup. & Maint.	3,503.46	3,500.00	2,078.25	2,764.59	3,500.00
Care of Dells	457.68	700.00		796.70	700.00
Tennis Court Reimb.			15,912.74		
	49,426.69	59,826.00	21,384.94	56,514.55	64,250.00

ITEM	1979 EXPENDITURE	BUDGET 1980	INCOME	EXPENDITURE TO 12/31/80	PROPOSED 1981
-- INTEREST ON DEBT --					
Union Street	185.00				
Sewer Treatment Plant	4,650.00	3,720.00		3,720.00	2,790.00
South St. Sewer	3,528.00	2,352.00		2,352.00	1,176.00
Term Loans	26,158.37	30,000.00		46,603.20	30,000.00
	34,521.37	36,072.00		52,675.20	33,966.00
-- DEBT RETIREMENT --					
Union Street	10,000.00				
Sewer Treatment Plant	30,000.00	30,000.00		30,000.00	30,000.00
South St. Sewer	19,600.00	19,600.00		19,600.00	19,600.00
	59,600.00	49,600.00		49,600.00	49,600.00
-- FIXED CHARGES --					
Social Security	21,769.24	24,500.00	3,814.10	21,349.95	22,600.00
State Retirement	5,301.09	6,100.00	137.50	7,212.25	7,000.00
Blue Cross/Blue Shield	19,506.20	19,500.00	29.72	22,902.01	27,000.00
	46,576.53	50,100.00	3,981.32	51,464.21	56,600.00
Zoning Officer	1,500.00	1,500.00	675.00	1,513.23	2,000.00
Planning Board	92.40	250.00	600.00	806.88	250.00
Board of Adjustment	250.15	50.00	912.48	925.89	150.00
Animal Impoundment	1,308.00	1,500.00	266.00	1,588.00	1,600.00
Hospital	10,000.00	10,000.00		10,000.00	10,000.00
Wh. Mt. Mental Health	6,678.75	6,679.00		6,679.00	6,679.00
Home Health	6,679.00	7,866.00		7,866.00	7,600.00

Senior Wheels	1,100.00	3,000.00	3,000.00	3,300.00
No. Country Council	4,364.00	4,015.00	4,015.00	4,307.00
Health Officer	24.00	200.00	48.00	200.00
Whitefield Airport	500.00	500.00	500.00	1,000.00
Civil Defense	176.86	500.00	189.55	500.00
Region Association	1,500.00	1,000.00	1,000.00	1,000.00
National Holidays	150.00	300.00	150.00	300.00
Chamber of Commerce	10,000.00	10,000.00	10,000.00	10,000.00
Community Center	15,500.00	20,600.00	20,950.00	22,967.00
Little League BB	1,000.00	1,000.00	1,000.00	1,000.00
Cemeteries	10,509.32	12,500.00	13,049.90	12,500.00
Library	39,944.00	53,143.00	53,143.00	61,170.00
Hydrants	6,411.84	7,400.00	6,673.35	8,400.00
Cons. Commission	300.00	300.00	300.00	300.00
Vital Statistics	500.00	500.00	500.00	500.00
Street Lights				
		549.90		
TOTAL	1,201,525.51	1,309,471.00	69,057.59	1,296,767.17
				1,473,932.00

PROPOSED 1981 BUDGET FOR TOWN OF LITTLETON

Lyle E. Bulis, Chr.
 Ronald C. Marsh
 Dr. Richard L. Hill
 Selectmen of Littleton

INVENTORY OF VALUATION

1980

Land		\$ 6,071,603.
Buildings		27,261,102.
Factory Buildings		2,529,770.
Public Utilities		26,928,860.
House Trailers		584,269.
Total Valuation before Exemptions		<u>\$63,375,604.</u>
Blind Exemptions	25,000.	
Expanded Elderly Exemptions	<u>1,427,813.</u>	
Total Exemptions		<u>1,452,813.</u>
Net Valuation on which Tax Rate is Computed		\$61,922,791.

TAX RATES

Rate for \$100.00

Rate for \$100.00

RURAL

	<u>1979</u>	<u>1980</u>
Town	1.53	1.51
County	.16	.30
School	2.93	3.12
Spec. Serv.		
Total	<u>4.62</u>	<u>4.93</u>

URBAN

	<u>1979</u>	<u>1980</u>
Town	1.53	1.51
County	.16	.30
School	2.93	3.12
Spec. Serv.	<u>.06</u>	<u>.05</u>
Total	<u>4.68</u>	<u>4.98</u>

TOWN OF LITTLETON

AUDITED FINANCIAL STATEMENTS

DECEMBER 31, 1980

TOWN OF LITTLETON
TABLE OF CONTENTS
DECEMBER 31, 1980

AUDITORS' OPINION

FINANCIAL STATEMENTS

EXHIBITS

- A - Combined Balance Sheet - All Fund Types and Account Groups
- B - Combined Statement of Revenues, Expenditures and Changes in Fund Balances - All Governmental and Fiduciary Fund Types
- C - Combined Statement of Revenues, Expenditures and Changes in Fund Balances - Budget and Actual - General and Special Fund Types
- D - Notes to Financial Statements

SUPPLEMENTAL FINANCIAL INFORMATION

- E - Combining Balance Sheet - All Special Revenue Funds
- F - Combining Statement of Revenue, Expenditures and Changes in Fund Balances - All Special Revenue Funds
- G - Trust Funds - Combining Statement of Principal and Income

MARTIN, THOMAS, HENNESSEY & DRISCOLL
PUBLIC ACCOUNTANTS

BOX 299
LITTLETON, N. H. 03561

RUSSELL K. MARTIN, PA
ROBERT H. THOMAS, CPA
EDWARD A. HENNESSEY, CPA
DAVID J. DRISCOLL, CPA

STEVEN D. GRIFFIN
MICHAEL W. PHILLIPS

AUDITORS' OPINION

January 30, 1981

Board of Selectmen
Town Hall
Littleton, New Hampshire 03561

Dear Board Members:

We have examined the financial statements of the Town of Littleton for the year ended December 31, 1980, listed in the foregoing table of contents. Our examination was made in accordance with generally accepted auditing standards and included such tests of the accounting records as we considered necessary in the circumstances.

The financial statements of the Littleton Water and Light Department for the year ended December 31, 1980, have not been included in the accompanying financial report. However, we have issued our separate report thereon dated February 5, 1981.

The Town of Littleton has not maintained a record of its general fixed assets, and accordingly, a statement of general fixed assets, required by generally accepted accounting principles, is not included in the financial statements.

In our opinion, except for the effects of the omission of a statement of general fixed assets, and the omission of the statements of the Littleton Water and Light Department as discussed in the preceding paragraphs, these financial statements present fairly the financial position of the Town of Littleton at December 31, 1980, and the results of its operations and changes in financial position for the year then ended, in accordance with generally accepted accounting principles applied on a basis consistent with the preceding year.

The accompanying supplemental information is not necessary for a fair presentation of the financial statements, but is presented as additional analytical data. This information has been subjected to the tests and other auditing procedures applied in the examination of the financial statements mentioned above, and, in our opinion, is fairly stated in all material respects in relation to the financial statements taken as a whole.

Very truly yours,

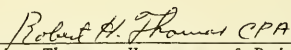

Martin, Thomas, Hennessey & Driscoll
Public Accountants

TOWN OF LITTLETON
COMBINED BALANCE SHEET - ALL FUND TYPES AND ACCOUNT GROUPS
DECEMBER 31, 1980

	Governmental Fund Types		
<u>ASSETS</u>	General	Special Revenue	Capital Projects
Cash	\$ 921,154	\$ 72,161	\$ 4,545
Investments, At Cost (Market \$121,519)			
Taxes Receivable	386,630		
Accounts Receivable		7,577	
Due From Other Funds	6,663	31,584	
Due From Other Governmental Units		38,535	388,000
Amount to be Provided For Retirement of General Long Term Debt			
<u>Total Assets</u>	<u>\$1,314,447</u>	<u>\$ 149,857</u>	<u>\$ 392,545</u>
<u>LIABILITIES AND FUND EQUITY</u>			
<u>Liabilities</u>			
Accounts Payable	\$ 35,440	\$ 200	\$
Due to Other Funds	31,584	3,442	3,220
Due to Other Governmental Units	1,244,514	549	
Deferred Revenue	1,436		
General Obligation Notes and Bonds Payable			
<u>Total Liabilities</u>	<u>\$1,312,974</u>	<u>\$ 4,191</u>	<u>\$ 3,220</u>
<u>Fund Equity</u>			
Fund Balances			
Reserved For Endowments	\$	\$	\$
Unreserved			
Designated For Subsequent Years Expenditures - (Note 1)	9,960	31,517	
Undesignated - (Deficit)	(8,487)	114,149	389,325
<u>Total Fund Equity</u>	<u>\$ 1,473</u>	<u>\$ 145,666</u>	<u>\$ 389,325</u>
<u>Total Liabilities and Fund Equity</u>	<u>\$1,314,447</u>	<u>\$ 149,857</u>	<u>\$ 392,545</u>

<u>Fiduciary Fund Type</u>	<u>Account Group</u>	<u>Totals</u>
<u>Trust And Agency</u>	<u>General Long Term Debt</u>	<u>Memorandum Only</u>
\$ 169,296	\$	\$1,167,156
164,599		164,599
		386,630
		7,577
		38,247
		426,535
	<u>109,600</u>	<u>109,600</u>
<u>\$ 333,895</u>	<u>\$ 109,600</u>	<u>\$2,300,344</u>
\$	\$	\$ 35,640
		38,246
		1,245,063
		1,436
	<u>109,600</u>	<u>109,600</u>
<u>\$</u>	<u>\$ 109,600</u>	<u>\$1,429,985</u>
\$ 195,091	\$	\$ 195,091
52,153		93,630
<u>86,651</u>		<u>581,638</u>
<u>\$ 333,895</u>	<u>\$</u>	<u>\$ 870,359</u>
<u>\$ 333,895</u>	<u>\$ 109,600</u>	<u>\$2,300,344</u>

TOWN OF LITTLETON

COMBINED STATEMENT OF REVENUES, EXPENDITURES AND CHANGES IN FUND BALANCES
 ALL GOVERNMENTAL AND FIDUCIARY FUND TYPES FOR THE YEAR ENDED DECEMBER 31, 1980

	Governmental Fund Types		
	General	Special Revenue	Capital Projects
<u>REVENUES</u>			
Taxes	\$3,099,674	\$	\$
Licenses, Fees and Permits	128,903		
Intergovernmental Revenues	446,087	204,642	400,000
Charges for Services		4,807	
Fines and Forfeits		91,520	
Miscellaneous Revenues	36,523	15,863	
<u>Total Revenues</u>	<u>\$3,711,187</u>	<u>\$ 316,832</u>	<u>\$ 400,000</u>
<u>EXPENDITURES</u>			
Current			
General Government	\$ 234,192	\$	\$
Public Safety	371,475	55,980	
Highways and Streets	268,244	94,167	
Sanitation	101,506		
Health	41,143		
Welfare	54,291		
Culture and Recreation	69,422	59,185	
Intergovernmental Expenditures	2,351,733		
Capital Outlay		161,359	10,675
Debt Service			
Principal Retirement	205,476		
Interest and Fiscal Charges	62,027		
<u>Total Expenditures</u>	<u>\$3,759,509</u>	<u>\$ 370,691</u>	<u>\$ 10,675</u>
<u>Excess of Revenues Over (Under)</u>			
<u>Expenditures</u>	<u>\$ (48,322)</u>	<u>\$ (53,859)</u>	<u>\$ 389,325</u>
<u>OTHER FINANCING SOURCES (USES)</u>			
Operating Transfers In	\$ 30,785	\$ 58,550	\$
Operating Transfers Out	(54,635)	(27,235)	
<u>Total Other Financing Sources</u>			
<u>(Uses)</u>	<u>\$ (23,850)</u>	<u>\$ 31,315</u>	<u>\$</u>
<u>Excess of Revenues and Other</u>			
<u>Sources Over (Under)</u>			
<u>Expenditures and Other Uses</u>	<u>\$ (72,172)</u>	<u>\$ (22,544)</u>	<u>\$ 389,325</u>
<u>FUND BALANCES - January 1</u>	<u>\$ 73,645</u>	<u>\$ 163,482</u>	<u>\$</u>
Prior Period Adjustments - (Note 5)		4,728	
<u>FUND BALANCES - January 1 (Restated)</u>	<u>\$ 73,645</u>	<u>\$ 168,210</u>	<u>\$</u>
<u>FUND BALANCES - December 31</u>	<u>\$ 1,473</u>	<u>\$ 145,666</u>	<u>\$ 389,325</u>

<u>Fiduciary Fund Type Trust And Agency</u>	<u>Totals</u> <u>Memorandum Only</u>
\$	\$3,099,674
	128,903
	1,050,729
	4,807
	91,520
<u>53,970</u>	<u>106,356</u>
\$ <u>53,970</u>	<u>\$4,481,989</u>
\$	\$ 234,192
	427,455
	362,411
	101,506
	41,143
	54,291
	128,607
7,689	2,359,422
	172,034
	205,476
	<u>62,027</u>
<u>\$ 7,689</u>	<u>\$4,148,564</u>
\$ <u>46,281</u>	<u>\$ 333,425</u>
\$	\$ 89,335
<u>(7,465)</u>	<u>(89,335)</u>
\$ <u>(7,465)</u>	<u>\$</u>
\$ 38,816	\$ 333,425
\$ 295,079	\$ 532,206
	4,728
<u>\$ 295,079</u>	<u>\$ 536,934</u>
<u>\$ 333,895</u>	<u>\$ 870,359</u>

TOWN OF LITTLETON
 COMBINED STATEMENT OF REVENUES, EXPENDITURES
 AND CHANGES IN FUND BALANCES - BUDGET AND ACTUAL
 GENERAL AND SPECIAL REVENUE FUND TYPES
 FOR THE YEAR ENDED DECEMBER 31, 1980

	General Fund		Variance- Favorable (Unfavorable
	Budget	Actual	
<u>REVENUES</u>			
Taxes	\$3,196,245	\$3,099,674	\$ (96,571)
Licenses, Fees and Permits	124,700	128,903	4,203
Intergovernmental Revenues	462,355	446,087	(16,268)
Charges for Services			
Fines and Forfeits			
Miscellaneous Revenues	<u>31,606</u>	<u>36,523</u>	<u>4,917</u>
<u>Total Revenues</u>	<u>\$3,814,906</u>	<u>\$3,711,187</u>	<u>\$ (103,719)</u>
<u>EXPENDITURES</u>			
Current			
General Government	\$ 230,074	\$ 234,192	\$ (4,118)
Public Safety	362,949	371,475	(8,526)
Highways and Streets	260,850	268,244	(7,394)
Sanitation	94,016	101,506	(7,490)
Health	40,745	41,143	(398)
Welfare	52,500	54,291	(1,791)
Culture and Recreation	72,626	69,422	3,204
Intergovernmental Expenditures	2,351,733	2,351,733	
Capital Outlay	60,000		60,000
Debt Service			
Principal Retirement	205,476	205,476	
Principal and Fiscal Charges	<u>45,424</u>	<u>62,027</u>	<u>(16,603)</u>
<u>Total Expenditures</u>	<u>\$3,776,393</u>	<u>\$3,759,509</u>	<u>\$ 16,884</u>
<u>Excess of Revenues Over (Under)</u> <u>Expenditures</u>	<u>\$ 38,513</u>	<u>\$ (48,322)</u>	<u>\$ (86,835)</u>
<u>OTHER FINANCING SOURCES (USES)</u>			
Proceeds of Bonds	\$ 15,000	\$	\$ (15,000)
Operating Transfers In	25,358	30,785	5,427
Operating Transfers Out	<u>(54,635)</u>	<u>(54,635)</u>	
<u>Total Other Financing Sources</u> <u>(Uses)</u>	<u>\$ (14,277)</u>	<u>\$ (23,850)</u>	<u>\$ (9,573)</u>
<u>Excess of Revenues and Other</u> <u>Sources Over (Under)</u> <u>Expenditures and Other Uses</u>	<u>\$ 24,236</u>	<u>\$ (72,172)</u>	<u>\$ (96,408)</u>
<u>FUND BALANCES</u> - January 1	\$ 73,645	\$ 73,645	\$
Prior Period Adjustments - (Note 5)			
<u>FUND BALANCES</u> - January 1 (Restated)	<u>\$ 73,645</u>	<u>\$ 73,645</u>	<u>\$</u>
<u>FUND BALANCES</u> - December 31	<u>\$ 97,881</u>	<u>\$ 1,473</u>	<u>\$ (96,408)</u>

Special Revenue Funds			Totals (Memorandum Only)		
Budget	Actual	Variance- Favorable (Unfavorable)	Budget	Actual	Variance- Favorable (Unfavorable)
\$	\$	\$	\$3,196,245	\$3,099,674	\$ (96,571)
254,983	204,642	(50,341)	124,700	128,903	4,203
5,376	4,807	(569)	717,338	650,729	(66,609)
71,500	91,520	20,020	5,376	4,807	(569)
2,093	15,863	13,770	71,500	91,520	20,020
			33,699	52,386	18,687
<u>\$ 333,952</u>	<u>\$ 316,832</u>	<u>\$ (17,120)</u>	<u>\$4,148,858</u>	<u>\$4,028,019</u>	<u>\$ (120,839)</u>
\$	\$	\$	\$ 230,074	\$ 234,192	\$ (4,118)
50,568	55,980	(5,412)	413,517	427,455	(13,938)
105,231	94,167	11,064	366,081	362,411	3,670
			94,016	101,506	(7,490)
			40,745	41,143	(398)
60,837	59,185	1,652	52,500	54,291	(1,791)
			133,463	128,607	4,856
151,244	161,359	(10,115)	2,351,733	2,351,733	
			211,244	161,359	49,885
			205,476	205,476	
			45,424	62,027	(16,603)
<u>\$ 367,880</u>	<u>\$ 370,691</u>	<u>\$ (2,811)</u>	<u>\$4,144,273</u>	<u>\$4,130,200</u>	<u>\$ 14,073</u>
\$ (33,928)	\$ (53,859)	\$ (19,931)	\$ 4,585	\$ (102,181)	\$ (106,766)
\$	\$	\$	\$ 15,000	\$	\$ (15,000)
58,736	58,550	(186)	84,094	89,335	5,241
(24,808)	(27,235)	(2,427)	(79,443)	(81,870)	(2,427)
<u>\$ 33,928</u>	<u>\$ 31,315</u>	<u>\$ (2,613)</u>	<u>\$ 19,651</u>	<u>\$ 7,465</u>	<u>\$ (12,186)</u>
\$	\$ (22,544)	\$ (22,544)	\$ 24,236	\$ (94,716)	\$ (118,952)
\$ 163,482	\$ 163,482	\$	\$ 237,127	\$ 237,127	\$
4,728	4,728		4,728	4,728	
<u>\$ 168,210</u>	<u>\$ 168,210</u>	<u>\$</u>	<u>\$ 241,855</u>	<u>\$ 241,855</u>	<u>\$</u>
<u>\$ 168,210</u>	<u>\$ 145,666</u>	<u>\$ (22,544)</u>	<u>\$ 266,091</u>	<u>\$ 147,139</u>	<u>\$ (118,952)</u>

TOWN OF LITTLETON
NOTES TO FINANCIAL STATEMENTS
DECEMBER 31, 1980

EXHIBIT D

1. SUMMARY OF SIGNIFICANT ACCOUNTING POLICIES

The accounting policies of the Town of Littleton conform to generally accepted accounting principles applicable to governmental units, except as indicated hereinafter. The following is a summary of significant accounting policies.

Basis of Accounting

The accrual basis of accounting is followed by the Trust and Agency Funds. The General Fund and Special Revenue Funds utilize the modified accrual basis of accounting whereby revenues are recorded when measurable and available and expenditures are recorded when the liability is incurred.

General Fixed Assets

As is the usual practice in the State of New Hampshire, fixed assets are not capitalized in the accounting records when acquired. Funds used to acquire general fixed assets and/or make the debt service payments on borrowings in connection therewith are accounted for as expenditures in the year payments are made. Generally accepted accounting principles require that general fixed assets be capitalized and accounted for in a separate fixed assets group of accounts.

Continued Appropriations

Appropriations for certain projects and specific items not fully expended at year end are carried forward as continued appropriations to the new year in which they supplement the appropriations of that year. At the year end, the continued appropriations are reported as a component of the fund balances and are detailed as follows:

<u>GENERAL FUND</u>	
Christmas Lights	<u>\$ 9,960</u>
<u>SPECIAL REVENUE FUNDS</u>	
Revenue Sharing	
Library Paintings Restoration	\$ 1,635
Town Building Improvements	10,600
Library Renovations	5,447
Library Future Needs Study	264
Bridge Street Repairs	1,502
District Court	
Bail Deposits and Partial Payments	<u>12,069</u>
	<u>\$ 31,517</u>

Investments

Investments in marketable securities are carried at cost.

Taxes Collected For Others

The Town collects taxes for Littleton School District and Grafton County which are remitted to them as required by law. These funds are accounted for in the general fund.

1. SUMMARY OF SIGNIFICANT ACCOUNTING POLICIES - (Continued)

Inter-Fund Transactions

During the course of normal operations, the Town has numerous transactions between funds including expenditures and transfers of resources to provide services, construct assets and service debt. The accompanying governmental and fiduciary funds financial statements reflect such transactions as transfers.

Retirement System

Members of the Police Department and Fire Department are automatically members of the New Hampshire Retirement System. Membership is voluntary to members of the Highway Department and Town Offices. Under this plan, participants contribute annually a percentage of compensation which is fixed by law and dependent upon age when contribution begins. The Town's contribution rate for normal cost of the plan is based upon an actuarial valuation of the state plan. In addition the Town is contributing to the Special Legislative Annuity being paid monthly to retired employees in accordance with RSA 100-A. The amount, if any, of the excess of vested benefits over pension fund assets for the Town of Littleton is not available. The Town has no past service cost obligation. The total pension cost to the Town for the year was \$29,561.

Property Taxes

Annually, the Town establishes an amount for abatement, discounts and refunds of property and resident tax revenues known as "Overlay". All abatements, discounts and refunds are charged to overlay.

As prescribed by law, the Tax Collector sells at tax sale, all uncollected property taxes in the following year after taxes are due, where applicable. The purchaser at tax sale has a priority tax lien on these properties and accrues interest at 11% per annum. Delinquent taxpayers must redeem property from tax sale purchasers.

Property is sold to the party who will accept a lien for the least undivided interest in the property for payment of taxes and related costs due. If property is not redeemed within the two-year redemption period, the property is tax deeded to the lienholder.

2. PURPOSE OF FUND AND ACCOUNT GROUPS

The Town reports its activities in numerous individual funds to comply with the limitations and restrictions placed on both the resources made available to the Town and the services provided. Individual funds and account groups summarized in the accompanying financial statements are classified as follows:

A. Governmental Funds

These funds are intended to provide recurring general services. They are controlled by a budget approved by the voters.

General Fund - used to account for all revenues and expenditures which are not accounted for in other funds or account groups.

2. PURPOSE OF FUND AND ACCOUNT GROUPS

Special Revenue Funds - used to account for specific restricted revenue and expenditures for various purposes. Receipts and expenditures of each fund are governed by the terms of contractual agreements, statutes or local law.

Capital Projects Funds - used to account for financial resources to be used for the acquisition or construction of major capital facilities.

B. Fiduciary Funds

Trust and Agency Funds - these funds are used to account for assets held by Town in a fiduciary capacity for various purposes including cemetery operations. Receipts and expenditures of each fund are governed by statutes or local law.

3. GENERAL LONG TERM DEBT

General long term debt is summarized as follows:

	Interest Rate	Original Amount	Issue Date	Maturity Date	Outstanding Balance
Sewer Bonds	3.10%	\$630,000	1963	1983	\$ 90,000
South Street Sewer Notes	6.00%	98,000	1976	1981	<u>19,600</u>
					<u>\$109,600</u>

General long term debt transactions for the year ended December 31, 1980, are summarized as follows:

Long Term Debt Outstanding - January 1, 1980	\$315,076
Maturities	205,476
New Debt	<u>-</u>
Long Term Debt Outstanding - December 31, 1980	<u>\$109,600</u>

Aggregate maturities of the general long term debt for the four years subsequent to December 31, 1980, are as follows:

1981	\$ 49,600
1982	30,000
1983	30,000
1984	None

The New England Power Company settlement for abatement of real estate taxes in the amount of \$1,700,000 plus interest at 6% from March 1, 1975, was paid in full in 1980.

3. GENERAL LONG TERM DEBT - (Continued)

At December 31, 1980, the Town has voter authorization to issue the following additional general long term bonds or notes:

Sewer System Evaluation Survey - 1980	\$ 15,000
Sewage Plant Headworks Facilities - 1979	62,500
Sewage Plans and Specifications - 1977	70,000

4. CONTINGENT LIABILITIES

The Town is contingently liable in respect of law suits and other claims in the ordinary course of its operations. The settlement of such contingencies under the budgetary process would require appropriation of revenues yet to be realized and would not materially affect the financial position of the Town at December 31, 1980.

5. PRIOR PERIOD ADJUSTMENTS

District Court -	\$2,202
To adjust to modified accrual	
Highway Subsidy Funds -	\$1,970
This represents unexpended additional highway subsidy funds (Report No. 3) which were not accrued at December 31, 1979.	
Town Road Aid -	\$ 556
This represents unexpended balance from 1979-1980 funds which were not accrued at December 31, 1979.	

6. CAPITAL PROJECTS FUND

The Town has received a Community Development Block Grant of \$400,000 for the Mill Street area development and townwide rehabilitation project. At December 31, 1980 the \$389,325 fund balance in the Capital Projects Fund represents the unexpended balance of that grant. Major work on this project will be undertaken during 1981.

TOWN OF LITTLETON
 COMBINING BALANCE SHEET
 ALL SPECIAL REVENUE FUNDS
 DECEMBER 31, 1980

	<u>Revenue Sharing</u>	<u>District Court</u>
<u>ASSETS</u>		
Cash	\$ 57,529	\$ 8,483
Accounts Receivable		7,577
Due From General Fund	990	
Due From Federal Government	33,785	
Due From State of New Hampshire		
<u>Total Assets</u>	<u>\$ 92,304</u>	<u>\$ 16,060</u>
<u>LIABILITIES AND FUND BALANCES</u>		
Liabilities		
Accounts Payable	\$ 200	\$
Due to General Fund		3,442
Due to State of New Hampshire		549
<u>Total Liabilities</u>	<u>\$ 200</u>	<u>\$ 3,991</u>
Fund Balances	92,104	12,069
<u>Total Liabilities and Fund Balances</u>	<u>\$ 92,304</u>	<u>\$ 16,060</u>

<u>Library</u>	<u>Parking Meter</u>	<u>Highway Subsidy</u>	<u>Town Bond Aid</u>	<u>Total</u>
\$ 6,149	\$	\$	\$	\$ 72,161
				7,577
	21,636	8,958		31,584
				33,785
			4,750	4,750
<u>\$ 6,149</u>	<u>\$ 21,636</u>	<u>\$ 8,958</u>	<u>\$ 4,750</u>	<u>\$ 149,857</u>
\$	\$	\$	\$	\$ 200
				3,442
				549
\$	\$	\$	\$	\$ 4,191
6,149	21,636	8,958	4,750	145,666
<u>\$ 6,149</u>	<u>\$ 21,636</u>	<u>\$ 8,958</u>	<u>\$ 4,750</u>	<u>\$ 149,857</u>

TOWN OF LITTLETON
 COMBINING STATEMENT OF REVENUES, EXPENDITURES
 AND CHANGES IN FUND BALANCES
 ALL SPECIAL REVENUE FUNDS
 FOR THE YEAR ENDED DECEMBER 31, 1980

	<u>Revenue Sharing</u>	<u>District Court</u>
<u>REVENUES</u>		
Intergovernmental Revenues	\$ 141,785	\$
Charges for Services		90,696
Fines and Forfeits		1,937
Miscellaneous Revenues	<u>10,588</u>	<u>1,937</u>
<u>Total Revenues</u>	<u>\$ 152,373</u>	<u>\$ 92,633</u>
<u>EXPENDITURES</u>		
Current		
Public Safety	\$	\$ 55,531
Highways and Streets	41,000	
Culture and Recreation		
Capital Outlay	<u>161,359</u>	
<u>Total Expenditures</u>	<u>\$ 202,359</u>	<u>\$ 55,531</u>
<u>Excess of Revenues Over (Under) Expenditures</u>	<u>\$ (49,986)</u>	<u>\$ 37,102</u>
<u>OTHER FINANCING SOURCES (USES)</u>		
Operating Transfers In	\$	\$
Operating Transfers Out		<u>(27,235)</u>
<u>Total Other Financing Sources (Uses)</u>	<u>\$</u>	<u>\$ (27,235)</u>
<u>Excess of Revenues and Other Sources Over (Under) Expenditures and Other Uses</u>	<u>\$ (49,986)</u>	<u>\$ 9,867</u>
<u>FUND BALANCES - January 1</u>		
	\$ 142,090	\$
Prior Period Adjustments - (Note 5)		<u>2,202</u>
<u>FUND BALANCES - January 1 (Restated)</u>	<u>\$ 142,090</u>	<u>\$ 2,202</u>
<u>FUND BALANCES - December 31</u>	<u>\$ 92,104</u>	<u>\$ 12,069</u>

<u>Library</u>	<u>Parking Meter</u>	<u>Highway Subsidy</u>	<u>Town Bond Aid</u>	<u>Total</u>
\$	\$ 4,807	\$ 52,910	\$ 9,947	\$ 204,642
824				4,807
<u>3,338</u>				<u>91,520</u>
\$ 4,162	\$ 4,807	\$ 52,910	\$ 9,947	\$ 316,832
\$	\$ 449	\$ 45,922	\$ 7,245	\$ 55,980
59,185				94,167
<u>59,185</u>	<u>449</u>	<u>45,922</u>	<u>7,245</u>	<u>161,359</u>
\$ (55,023)	\$ 4,358	\$ 6,988	\$ 2,702	\$ (53,859)
\$ 57,058	\$	\$	\$ 1,492	\$ 58,550
<u>57,058</u>	<u></u>	<u></u>	<u>1,492</u>	<u>(27,235)</u>
\$ 2,035	\$ 4,358	\$ 6,988	\$ 4,194	\$ (22,544)
\$ 4,114	\$ 17,278	\$	\$	\$ 163,482
		1,970	556	4,728
\$ 4,114	\$ 17,278	\$ 1,970	\$ 556	\$ 168,210
\$ 6,149	\$ 21,636	\$ 8,958	\$ 4,750	\$ 145,666

TOWN OF LITTLETON
TRUST FUNDS
COMBINING STATEMENT OF PRINCIPAL AND INCOME
FOR THE YEAR ENDED DECEMBER 31, 1980

	<u>Cemetery Fund</u>	<u>Library Fund</u>
<u>Balance - January 1, 1980</u>		
Principal	\$ 101,415	\$ 54,246
Income	<u>7,564</u>	<u>3,915</u>
<u>Total</u>	<u>\$ 108,979</u>	<u>\$ 58,161</u>
<u>Miscellaneous Revenue</u>		
Principal	\$ 4,241	\$ 1,031
Income	<u>8,276</u>	<u>4,724</u>
<u>Total Revenue</u>	<u>\$ 12,517</u>	<u>\$ 5,755</u>
<u>Expenditures</u>		
Income		
Intergovernmental and Other	\$ 7,014	\$
<u>Operating Transfers Out</u>		
Income	<u>550</u>	<u>3,915</u>
<u>Total Expenditures and Transfers</u>	<u>\$ 7,564</u>	<u>\$ 3,915</u>
<u>Balance - December 31, 1980</u>		
Principal	\$ 105,656	\$ 55,277
Income	<u>8,276</u>	<u>4,724</u>
	<u>\$ 113,932</u>	<u>\$ 60,001</u>

<u>Town Capital Reserve Fund</u>	<u>School Capital Reserve Fund</u>	<u>Other Funds</u>	<u>Total</u>
\$ 31,800 <u>23,627</u>	\$ 20,000 <u>30,658</u>	\$ 14,431 <u>7,423</u>	\$ 221,892 <u>73,187</u>
\$ <u>55,427</u>	\$ <u>50,658</u>	\$ <u>21,854</u>	\$ <u>295,079</u>
\$ <u>4,982</u>	\$ <u>4,549</u>	\$ 20,080 <u>6,087</u>	\$ 25,352 <u>28,618</u>
\$ <u>4,982</u>	\$ <u>4,549</u>	\$ <u>26,167</u>	\$ <u>53,970</u>
\$	\$	\$ 675	\$ 7,689
<u> </u>	<u> </u>	<u>3,000</u>	<u>7,465</u>
\$ <u> </u>	\$ <u> </u>	\$ <u>3,675</u>	\$ <u>15,154</u>
\$ 31,800 <u>28,609</u>	\$ 20,000 <u>35,207</u>	\$ 34,511 <u>9,835</u>	\$ 247,244 <u>86,651</u>
\$ <u>60,409</u>	\$ <u>55,207</u>	\$ <u>44,346</u>	\$ <u>333,895</u>

TOWN MANAGER'S REPORT

To the Citizens and taxpayers of Littleton:

In my third year as your Town Manager, I wish to inform you of the following items which should be of interest to you.

At Town Meeting last year we were on a stand-by for funding of the application we had made to the Federal Office of Housing and Urban Development (HUD) for a grant of Four Hundred Thousand Dollars (\$400,000.00) for the Mill Street Redevelopment Project, and housing rehabilitation. When another town failed to meet the criteria they had presented in their application, we were next in line and received the grant. This delay set back the timing of the project, but we are now progressing according to schedule. A further report will be filed by the Project Director, Linda Clark.

We are presently operating the cardboard salvage at the town dump. By referring to the proposed budget, you will see the cost for this year and estimate for next year showing that we do not get enough money from the material we sell to support the operation. However, we have removed 170 tons of paper and cardboard. This does extend the life of the landfill, thus providing the town a longer use of the existing site, and extending the time before another site has to be purchased - a definite saving.

We have also started a glass salvage operation and there is a container at the dump. You are requested to sort by colors: white, brown and green. This is now on a voluntary basis and YOU ARE URGED TO COOPERATE.

A control panel has been located in the Fire Department, which consolidated all the alarms in one unit, thus making a much more efficient method of answering any incoming calls.

The Revenue Sharing funds have been extended for another three years by Congress; we should appropriate the funds for capital improvements rather than for regular budget items.

It is now 12 years since the Town has had a tax revaluation and the equalized valuation is down to 45%. The cost of revaluating the entire Town would be about \$80,000. As the Revenue Sharing funds are needed in many different areas of the Town, I recommend that \$30,000 be appropriated this year, \$30,000 next year and the balance needed the following year.

HOW TO HANDLE A PROBLEM WITH TOWN GOVERNMENT

If you have a problem relating to Public Works, call #5051 or contact William Bedor; the Fire Department number is #2218 or contact Fire Chief Richard MacKay; the Police Department is #2422 or contact Police Chief Marshall Hopkins. Taxes or office matters (other than Town Clerk business) call #3996 or contact Harold Sanders.

If you are not satisfied with the answers or action you get from these people, PLEASE contact me at #3996 or at my home #5422. Then, if we - your full-time employees - have not given you the results you feel you should have, it is time to contact your elected representatives - the Selectmen.

Respectfully submitted,

JAMES E. HANNIGAN
Town Manager

TOWN CLERK
Statement of Receipts and Disbursements
For the Year Ending December 31, 1980.

RECEIPTS

Motor Vehicles-Permits Issued \$119,748.50

Dog Licenses Issued	
113 @ \$6.00	\$678.00
29 @ 6.50	188.50
180 @ 3.50	630.00
1 @ 3.30	3.30
3 @ 3.00	9.00
1 @ 2.50	2.50
10 @ 2.00	20.00
2 @ 1.50	3.00
3 @ 12.00 (Kennel)	<u>36.00</u>
	<u>\$1570.30</u>

Penalties

12 @ \$1.00	12.00
10 @ \$2.00	20.00
6 @ \$3.00	18.00
2 @ \$4.00	8.00
1 @ \$5.00	<u>5.00</u>
	63.00

Less Fees

342 @ .50 Each -Town Clerk	171.00	
342 @ .50 Each -State Treas.	<u>171.00</u>	
	342.00	1,291.30

Dog Fines Collected	143.00	
Filing Fees	<u>32.00</u>	
		<u>\$121,214.80</u>

Date December 31, 1981

Thelma C. Santy, Town Clerk

TAX COLLECTOR'S REPORT
 (For Current Year's Levy)
SUMMARY OF WARRANTS
PROPERTY, RESIDENT AND YIELD TAXES
LEVY OF 1980

	— DR. —	
Taxes Committed to Collector:		
Property Taxes	\$3,040,797.09	
Resident Taxes	33,820.00	
National Bank Stock Taxes	5,907.92	
Total Warrants		\$3,080,525.01
Yield Taxes		11,892.60
Added Taxes:		
Property Taxes	\$ 1,931.63	
Resident Taxes	1,200.00	
		\$ 3,131.63
Interest Collected on Delinquent Property Taxes		\$ 8,658.35
Penalties Collected on Resident Taxes		580.00
TOTAL DEBITS		\$3,104,787.59
		<hr/> <hr/>
	— CR. —	
Remittances to Treasurer:		
Property Taxes	\$2,732,558.98	
Resident Taxes	24,900.00	
National Bank Stock Taxes	5,907.92	
Yield Taxes	11,358.56	
Interest Collected	8,658.35	
Penalties on Resident Taxes	580.00	
		<hr/> \$2,783,963.81

Abatements Made During Year:		
Property Taxes	\$ 4,488.45	
Resident Taxes	<u>1,700.00</u>	
	\$ 6,188.45	
Uncollected Taxes — December 31, 1980:		
<i>(As Per Collector's List)</i>		
Property Taxes	\$ 305,711.29	
Resident Taxes	<u>8,390.00</u>	
Yield Taxes	<u>534.04</u>	
	\$ 314,635.33	\$ 3,104,787.59
TOTAL CREDITS		
Uncollected Taxes — As of January 1, 1980:		
Resident Taxes	<u>\$ 7,450.00</u>	
	\$ 7,450.00	
Added Taxes:		
Resident Taxes	<u>\$ 450.00</u>	
	\$ 450.00	
TOTAL DEBITS		
— CR. —		
Remittances to Treasurer During Fiscal Year		
Ended December 31, 1980:		
Resident Taxes	<u>\$ 5,150.00</u>	
	\$ 5,150.00	
Abatements Made During Year:		
Resident Taxes	<u>\$ 1,140.00</u>	
	\$ 1,140.00	

Uncollected Taxes — December 31, 1980:

(As Per Collector's List)

Resident Taxes \$ 1,610.00

\$ 1,610.00

TOTAL CREDITS

\$ 7,900.00

— DR. —

Uncollected Taxes — As of January 1, 1980:

Resident Taxes \$ 810.00

\$ 810.00

TOTAL DEBITS

\$ 810.00

— CR. —

Remittances to Treasurer During Fiscal Year

Ended December 31, 1980:

Resident Taxes \$ 40.00

\$ 40.00

Abatements Made During Year:

Resident Taxes \$ 140.00

\$ 140.00

Uncollected Taxes — December 31, 1980:

(As Per Collector's List)

Resident Taxes \$ 630.00

\$ 630.00

TOTAL CREDITS

\$ 810.00

**SUMMARY OF TAX SALES ACCOUNTS
FISCAL YEAR ENDED DECEMBER 31, 1980**

	-- DR. --			
	1979	1978	1977	
			Previous Years	
(a) Balance of Unredeemed Taxes — Jan. 1, 1980	\$	\$ 41,525.20	\$ 15,176.15	\$ 3,944.80
(b) Taxes Sold to Town During Current Fiscal Year	57,781.80			
Interest Collected After Sale	81.40	1,664.58	1,887.39	682.97
Redemption Costs				
TOTAL DEBITS	\$ 57,863.20	\$ 43,189.78	\$ 17,063.54	\$ 4,627.77
	-- CR. --			
Remittances to Treasurer During Year:				
Redemptions	\$ 7,297.95	\$ 22,880.12	\$ 13,605.07	\$ 3,784.03
Interests & Costs After Sale	81.40	1,664.58	1,887.39	682.97
Abatements During Year	54.68	337.30	994.77	160.77
Deeded to Town During Year				
Unredeemed Taxes — December 31, 1980	\$ 50,429.17	\$ 18,307.78	576.31	—
TOTAL CREDITS	\$ 57,863.20	\$ 43,189.78	\$ 17,063.54	\$ 4,627.77

ANNUAL PROPERTY INVENTORY FORM

Chapter 231, Laws of '77, states that any person who fails to file a fully completed inventory form on or before April 15th, unless granted an extension, will be subject to a penalty of 1% of the property tax, (a minimum of \$10.00 and not more than \$50.00).

Selectmen shall first send notice of failure to file or failure to file a completed inventory form to the property owner of record as of April 1st, before the penalty can be imposed. The penalty is part of the tax and should be billed with the annual property tax bill.

UNPAID PROPERTY TAXES — 1980 URBAN

Allaire, Norman & Gail	327.98
Allison, Melody	823.19
Anderson, C. Joyce	124.50
Apotek, Inc.	908.85
Ash, David & Carolyn	410.85
Ash, Raymond & Carol	411.85
Barnett, Eleanor	112.05
Beane, Craig & Marilyn	732.06
Beard, William & Dora	578.97
Becker, Christine	19.92
Becker, Christine	148.40
Berger, Shephen	596.11
Berry, John & Doris	496.01
Bixby, Howard & Ann	229.08
Blair, Geoffrey & Robin	786.84
Blodgett, Craig & Katherine	493.02
Blodgett, Craig & Katherine	618.52
Blodgett, Hazel	59.76
Bolduc, Alden	90.64
Bolduc, Henry & Marion	475.89
Bolduc, Roger & Margaret	344.62
Boulay, Michael & Linda	310.75
Bowles, David & Iona	474.10
Broome, Wilmer	114.54
Brusseau, Claude & Ruth	633.95
Bryer, Wallace	74.70
Burke, Gary	99.40
Bushway, Raymond	345.41

Buteau, David	134.46
Cady, Gertrude	570.51
Calvarese, Stedman & Joanne	518.92
Carignon, Richard	156.87
Caron, Leo & Ernestine	315.03
Carpenter, Allan	573.50
Carroll, R. Dennis	11,503.60
Champagne, Leon & Darleen	330.17
Champagne, Wendell & Ingeborg	474.39
Chase, Everett	45.82
Chase, Everett & Patricia	571.70
Chase, Everett & Violet	636.44
Chase, Everett & Violet	463.64
Chase, Everett & Violet	639.93
Chase, Philip	112.05
Clough, David	159.36
Clough, David & Sherry	329.68
Corliss, Lawrence	52.29
Corliss, Lawrence & Marion	227.39
Courier Printing	99.60
Courier Printing	7,799.18
Crawford, Bernard & Shirley	630.97
Cray Oil	1,221.10
Cray Oil	1,489.52
Cray Oil	1,692.20
Cray, Eugene	852.58
Cray, Paul	181.27
Cray, Paul	184.26
Cryans, Larry	74.70
Curtis, Harvey & Patricia	641.92
Curtis, Woodbury	119.52
DeCoff, Peter & Cynthia	749.29
Dexter, Bernice Estes	74.70
Dexter, Dana & Pauline	366.62
Dodge, David & Jamie	397.90
Dodge, Franklin & Maureen	676.08
Dodge, Franklin & Maureen	339.64
Drummond, Dorothy	164.34
Edwards, Ray & Linda	552.28
Ellingwood, O. Dan & Donna	317.72
Ellingwood, O. Dan & Donna	844.11
Ellingwood, Wm. & Marcia	782.86
Elliott, Ira	251.49
Eoute, Harriett	624.29
Fekay, Dennis & Doris	773.39
Fisher, Robert & Helen	220.77

Fitzgerald, James & Barbara	104.58
Fletchers Northern Corp.	308.76
Folsom, Arthur Jr.	587.24
Forest, Francis & Rachel	1,772.88
Fulford, Joanne	24.90
Gagnon, Joseph & Freida	848.59
Gallen, Hugh	3,323.69
Gauthier, Richard & E. Houle	139.44
Girard, Pauline	310.05
Girouard, Gilles & Gail	110.56
Girouard, Gilles & Gail	1,319.70
Godbout, Donald & Maureen	1,132.45
Goodness, Malcolm Estate	114.54
Gorham, Albert	145.17
Graham, John & Ruth	972.59
Gwynn, Russell & Elizabeth	858.55
Hagan, Peter	158.12
Haggett, Fred & Janice	669.81
Hamel, Brett & Dale	509.45
Harwood, Robert	147.71
Hastings, Karen	129.48
Hastings, Richard	270.91
Hatin, Richard	109.56
Heaney, Edward	74.70
Henderson, James & Lynn	708.45
Herbert, George	25.90
Herbert, George	1,099.88
Herbert, George	101.59
Herbert, George	1,637.42
Hill, Robert & Hazel	170.12
Holmes, Lawrence	747.00
Holt, Keith & Sharon	396.91
Howe, Wayne	98.98
Humphrey, Terrance & Helen	137.67
Huntoon, Joyce	114.54
Huntoon, Mary	49.80
Jackson, Larry & Diana	405.37
Jackson, Martin & Theresa	677.78
Jackson, Timothy	284.97
Jam Enterprises	1,370.99
Jasak, V. Jean	1,316.71
Jasak, V. Jean & Stanley	1,888.91
Johnson, Jonathan & Patricia	806.26
Johnson, Donald	74.70
Kelley, Guy & Geralyn	776.18
Kelley, Harold	60.76
Kelley, Harold	1,458.64

Kelley, Harold	27,460.22
Kittridge, Wm. & Mary	555.27
Knight, Ruby	84.66
Kober, Henry	2,483.53
Kober, Henry	194.72
Laflamme, Oliver & Marjorie	162.31
Laleme, Gary & Ann Ford	69.72
Lane, Lelwyn	69.72
Lapham, Leland	900.88
Lapham, Leland	550.29
Larose, Brian	569.21
Laveau, Theresa	154.38
Leach, Paul & Patricia	114.34
Leslie, Jean	610.85
Letson, Edward	772.90
Littleton Sand & Gravel	30.88
Live - in Projects	823.19
Lloyd, Herbert & Faye	1,164.62
Locke, Dennis	90.64
Lucas, Robert	89.64
MacIver, Glen & Nancy	783.35
MacKay, Kenneth & Betty	672.80
Manning, Warren	134.46
Marvin, Ronald & Judith	840.13
Marvin, Ronald & Judith	79.68
Marvin, Ronald & Judith	57.27
Mason, Roger & Robin	104.58
Mason, Roger & June	263.74
Meunier, Joseph & Elizabeth	432.06
Miller, Dean & Cheryl	473.90
Miller, John E.	417.32
Mitchell, Dale & Eleanor	533.66
Mitchell, Dale & Eleanor	846.60
Mitchell, Lawrence & Donna	149.40
Mooney, Clyde & Mary	224.10
Moore, Eddy & Dawn	1,177.27
Moore, Eddy & Dawn	177.53
Morris, Deborah	79.68
Morris Lumber	957.16
Morris Lumber	1,049.78
Newton, Vaughn	1,134.44
Newton, Vaughn & R. Marvin	570.71
Newton, Vaughn & Rita	19.92
Newton, Vaughn & Rita	1,220.40
Niles, Carroll	74.70
Noyes, Donald	50.30
Noyes, Robert M.	119.52

Owen, Donald	491.03
Paradice, Arthur & Violet	163.73
Paradice, Arthur & Violet	807.26
Paradie, Richard	69.72
Parker, Donald & Leona	574.99
Parker, Judith	711.49
Parker, Mrs. Helen	59.76
Peabody, Roger	626.48
Pease, Priscilla	440.69
Pedrick, Richard & Sharon	675.79
Peltier, Raymond & Donna	250.49
Perkins, Carroll	179.28
Perkins Resort	24,744.13
Pierce, Patricia	561.74
Pilotte, Paul & Lorraine	391.22
Place, Shirley	83.37
Plant, Murray	149.40
Plante, Shirley	73.70
Newman, Helen Poole	400.00
Poppe, John	1,158.35

Quail, Leonard & Carmela	976.08
Rayno, Robert	346.10
Richards, Edwin & Marsha	926.58
Richards, Wm. & Nancy	1,008.45
Roberts, Wm.	749.99
Robinson, Harriett	108.36
Rothney, Wm. & Patricia	795.11
Saranac Refrigerated Warehouse	5,889.35
Schoff Lumber	2,474.56
Schoff Lumber	127.99
Sgrulloni, Charles & Barbara	999.78
Sibley, Susan	332.17
Sidney, Raymond & Silvia	384.95
Six - J - Sports	3,249.95
Skinner, Michael & Everett	44.82
Small, Ronald & Sally	848.09
Small, Ronald & Sally	74.70
Smith, Donald & Margaret	5,246.43
Smith, Jerry & Donna	281.17
Smith, Richard & Louise	59.76
Spinelli, Elizabeth	407.36
Stanley, Beverly	144.47
Stevens, Frank & Victoria	64.74
Stewart, Glen & Diane	179.28
Strain, Joseph	916.82

Tabbuts TV	553.28
Tabbuts TV	1,146.89
Thompson, Roland & Joan	1,526.37
Towle, Lawrence	482.86
Union Hall	5,224.02
Walker, Dale & Dawn	419.81
Wells, Gilbert & Sandra	258.35
Wentworth, Harry Jr.	394.71
White, Raymond & Margaret	682.26
Williams, Gail	419.81

Woodrooffe, Natalie	718.12
Wright, Joyce	164.34
Wright, Mildred	54.58

UNPAID PROPERTY TAXES — 1980
RURAL

Adams, Melvin & Donna	332.08
Alexander, Mark & Constance	502.86
Balcom, Neil & Edith	593.86
Brooks, Charley & Marcia	92.68
Brooks, Charley & Marcia	269.96
Brooks, Ralph & Esther	282.73
Burlock, Bernard & Joyce	636.46
Burlock, Bernard & Joyce	9.86
Carter, Sheldon	295.31
Champagne, Ingeborg	73.95
Champagne, Leland Estate	329.82
Champagne, Stephen	17.75
Chase, John & Cynthia	563.99
Childs, Frank	237.42
Christie, James	45.36
Craigie, Bruce & Brenda	50.00
Day, Ronald	370.74
Diversi, Ronald	464.90
Dovholuk, Bruce & Deborah	568.22
Drew, Sharon	22.19
Drinks, David	123.74
Edwards, Joyce	371.23

Edwards, Joyce	484.62
Erskine, Hollis & Eleanor	906.91
Fadden, Richard	1,136.65
Fenoff, Gordon	301.22
Ferrari, Jerry & Judith	600.00
Gertsel, Fred	121.77
Gilman, Clarence Estate	17.26

Girouard, Gail	335.73
Grammo, Robert & Ferne	166.63
Grammo, Robert & Ferne	460.46
Chocorua Forestlands	7.89
Hartlen, Wayne	53.24
Hepburn, Samuel & Susan	791.27
Hyland, Kerwin & Jean	70.01
Hyland, Kerwin & Jean	62.12
Hyland, Kerwin & Jean	70.99
Ilaqua, Anthony & Carol	789.29
Just, Richard & Irene	163.68
Kimball, Jimmy & Sally	725.49
Kinne, Horace Jr.	59.16
Klamp, Robert & P. DeNuzze	246.50
Kober, Elizabeth	447.87
Lafoe, Peter	126.99
Lally, Paul	62.61
Larrivee, Arthur & Jean	319.46
Larrivee, Lorraine	1,111.22
Leonard, Donald & Ruth	258.83
Littleton Sand & Gravel	133.11
Littleton Sand & Gravel	195.97
Littleton Sand & Gravel	44.62
Lloyd, Faye & Susan Roper	416.09
Louis, David & Gloria	141.98
Macey, Raymond & Sonya	872.12
MacKay, Delia	47.82
McCabe, Peter & Lynne	238.80
Miller, Ronald	319.46
Nocky, Donald	505.33
Odell, Edgar	245.02
Paradice, Arthur & Violet	77.89
Pelletier, Paul	302.70
Pennock, Errol	156.07
Pennock, Errol	2.47

Powers, Gloria	147.41
Price, Richard	1,010.65
Price, Richard	15.28
Price, Ruthann	1,053.05
Price, Ruthann	88.25
Quinn, Anne	396.87
Ramsey, Judy	492.01
Richardson, J.E. Estate	19.72
Sherburne, Rodney & Katherine	16.06
Snowy Knoll	410.18
Stefanowich, Iris & W. Melcher	81.67
Stone, Francis	187.83
Tait, Robert	2,389.57
Tewksbury, Alan & Lynn	1,234.97
Thompson, Albertine	97.40
Thompson, Jeanette	27.52
Thompson, Wilfred & Janice	300.73
Tilton, Earl & Margaret	968.54
Towle, Lawrence & Elizabeth	15.78
Towle, Lawrence & Elizabeth	2.96
Towle, Lawrence & Elizabeth	545.75
Towle, Lawrence & Elizabeth	697.60
Turgeon, Donald & Judith	674.92
Wentworth, Harry	26.13
Whiting, Frank & Louisa	375.67

Wright, Frank & Violet	683.30
Yeargle, David	147.90
Yeargle, Kenneth & Brenda	89.73

YIELD TAXES
UNPAID

Dean Hurlbert	80.01
Daniel G. Powers	152.19
Robert Tait	301.84

UNPAID RESIDENT TAXES - 1980

Adams, Melvin Jr.	
Adams, Donna	
Alcama, Dolores M.	
Allaire, Norman	Blake, Patricia
Allaire, Gail	Blodgett, Craig
Allard, Kenata	Blodgett, Katherine
Allard, Sally	Blodgett, Richard
Alioto, John	Blodgett, DeAnne
Alioto, Ramona	Bolduc, Alden
Allison, Melody	Bolduc, Jean
Anderson, Tamera	Bolduc, Henry
Anderson, Ronald	Bolduc, Marion
Anderson, Bouse K.	Bolduc, Roger
Anderson, Sandra	Bolduc, Margaret
Andrews, Virginia	Bolduc, Roger Jr.
Angelias, Patrick	Bolduc, Connie
Angelias, Linda	Bolduc, Scott
Antanaitis, Lord	Bolduc, Cheryle
Appleby, Claire Lilly	Boolba, Francis
Arsenault, Gary	
Arsenault, Patricia	Bowman, Barbara
Ash, David L.	Boyle, Richard
Ash, Carolyn	Boynton, Wendell
	Breen, Enola
Ash, Carol	Brooks, Scott
Ash, Judith Lappie	Brooks, Fred
Aste, Forrest	Brooks, Claudette
Aste, Susan	Brooks, Richard
	Brooks, Kenneth
	Brooks, Ruby
Austin, Lilla	Broome, Wilmer
Bacon, Curtis	Broome, Alice
Bacon, Daniel	Broome, James A.
Bailey, Ida	Brown, Brenda
Baker, Robert C.	Brown, Edwin
Balcom, Ewart	Bryer, Rebecca
Bartlett, Barbara	Bryer, Wallace
Bartz, Toni	Bryer, Althea
Beane, LeBaron Jr.	Burbank, Richard
Beard, William	Burbank, Diana
Beard, Dora	Burgess, Camy
Bechtel, Bert	Burgess, Claude
Becker, Christine	Burgess, Helen
Bedor, Roger	Burke, Gary
Bedor, Bobette	Burke, Noreen
Bell, Linda	Burlock, Ralph
Bell, Robert	Burlock, Theodora
Bennett, Lance	Blodgett, Debra J.
Bixby, Mary	Bishop, Robert

UNPAID RESIDENT TAXES — 1980

Bruce, Marilyn
Cady, Wanda
Cady, Robert
Carbonneau, Steven
Carbonneau, Peter
Carbonneau, Scott
Caron, Eugene
Caron, Angel
Carruthers, Pamela
Carsten, Nita
Carsten, William
Carsten, Allen D.
Chambers, John
Champagne, Alan T.
Champagne, Darrell

Chace, Carol
Chace, Robert
Chapman, Carolyn
Carbonneau, Cheryl
Chartier, Lillian
Charest, Catherine
Chase, Douglas
Chase, Everett
Chase, John
Chase, Cynthia
Chase, Russell
Chase, Jane L.
Childs, Frank
Chlup, Barbara A.
Cianchette, Malcolm
Cianchette, Lynn
Clark, Eugene III
Clark, Patricia
Clark, Mrs. Winfield
Clark, Thomas R.
Clark, Kevin
Clark, Charlene
Cloud, Susan
Clough, Sherry
Coffran, Amy
Coffran, Kathy
Coleman, Fred
Collins, Arthur
Collins, Ute
Collins, Michael

Corliss, Alvin
Corliss, Kenneth

Correll, Diana
Counter, Harold
Counter, Myra
Courtney, John P.
Courtney, Rhonda
Cowles, Timothy
Couillard, Naomi
Craigie, Kenneth
Crawford, Bernard
Crawford, Shirley
Cross, George
Crossett, John
Cucci, Roger
Curtis, Harvey
Curtis, Patricia

Dalphonse, Larry
Daniels, Leonard E.
Davidson, Dale
Davila, Jaime
Davila, Theresa
Davis, Cindy
Davis, Sidney
Davison, Alfred
Davison, Evelyn
Davison, Betty
Davison, Deborah L.
Day, Constance

DeCoff, Peter
DeCoff, Cynthia
Degreenia, Gary L.
Degreenia, Rayleen
Degreenia, Robin J.
Delisle, Joseph
Delisle, Dorothy
Dennett, Edmund
Dennett, John
Dennett, Virginia
Derrington, Everett
Derrington, Robin
Desaindes, Dennis
Dodge, David R.
Dodge, Gene
Dodge, Bernard C. Jr.
Dodge, Robert
Doolan, Carol A.
Doolan, Jean B.

UNPAID RESIDENT TAXES — 1980

Doolan, Ralph J. Jr.	Flood, Richard
Doolan, Vickie	Ford, Mary
Doolan, Michael	Ford, Richard
Door, Thomas R.	
Dovholuk, Marilyn	
Dovholuk, Deborah	
Doyen, Raye	
Drummond, Dorothy	
Dubreuil, Michael	
Dubreuil, Margaret M.	Frechette, Donald
Durr, Jamie	Gardner, Robert
Dusik, Timothy	Gerlack, Rolla
Dusik, Louise	Gerlack, Dale
Duval, Joseph	Gilfillan, Luman
Duval, Gladys	Gilfillan, Gladys
Ebelt, John J. Jr.	Gilfillan, Richard
Edmunds, Steve	Gilfillan, Linda
Edmunds, Ann	Gill, Lew W.
Ellingwood, Earl	Gillen, Bertha
Ellingwood, Mary	Gillery, Barbara
Ellingwood, O. Dan	Gilman, Muriel
Ellingwood, Donna	Gilpin, Donald
Ellingwood, William	Gilpin, Juanita
Ellingwood, Marcia	Gilpin, David G.
Elliott, Ira	Gilpin, Elizabeth
Elliott, June	Girouard, Gilles
Elliott, Rose	Girouard, Gail
Ellsworth, Robin	Godbout, Donald
Emory, Susan	Goetz, Bogumila
Enderson, James	Goetz, Roman
Enderson, Carlene	Goetz, Teresa
Enderson, Jeffrey	Golden, Paul
Evans, Larry	Golden, Kyle
Fadden, Richard	Golden, Jay
Fadden, Martha Jane	Gombas, Allen
Fekay, Dennis	Goodell, Joel
Fekay, Doris	Goodell, Carol
Fenner, Gerald	Goodrich, Florence
Fenner, Nancy	Gosley, Thomas
Fennoff, Cynthia	Gosley, Linda
Fenoff, Gordon	Gould, Betsey
Fenoff, Gloria	Grady, Reginald
Fenoff, Alice	Grammo, Robert
Fenoff, Douglas	Grammo, Ferne
Ferris, Timothy	Gooden, Steven J.
Filgate, William	Guyer, Duane
Fillion, Paul	Guyer, Tammy
Fisher, Dale	Getchell, Joanne M.
Fisher, Robert	Hagan, Mark

UNPAID RESIDENT TAXES — 1980

Hagan, Cynthia	Howe, Stacie
Hagen, Peter	Howes, Earl
Hagen, Ruby	Hudson, Alice
Hagan, Theresa	
Haggett, Fred	
Haggett, Janice	Huntley, Joel
Haley, Phyllis	Huntoon, Gail
Haley, Samuel	Huntoon, Roger
Hall, Joni	Huntoon, Mary
Hall, Sidney L.	Ingerson, Connie
Hanks, Janice	Irons, Brenda
Harrigan, Kay	Irons, John
Harriman, Joseph	Jackman, Paul
Harris, Stella	Jackson, Martin
Hartlen, Wayne	Jackson, Theresa
Hartshorn, Constance	Jackson, Timothy
Hartwell, Beverly	Jasmin, Clayton
Haskell, Carol	Jasmin, Dorothy
Hastings, Karen	Jesseman, Scott A.
Hastings, Richard	Jesseman, Patricia M.
Hastings, Joan	Jewett, Bunni
Hayes, Catherine	Johnson, Donald L Sr.
Hayes, Michael	Jackman, Ronald W.
	Johnson, Linda
Hayes, Constance	Johnson, Howard
Hayes, Barbara	Johnson, Jonathan III
Heaney, Eileen	Johnson, Patricia
Henderson, James	Jose, Leslie Anne
Henderson, Lynn	Just, Richard Sr.
Henley, Eva	Just, Irene
Herbert, Clayton III	Kilbourne, George
Herbert, George	Kilmer, Dorothy
Herbert, Blanche	Kimball, Jimmy
	Kimball, Sally
Hewitt, Joyce	King, Rory N.
Hewitt, Raymond	King, Sandra J.
Hill, Ann	King, Sandra E.
Hobbs, Cheryl	King, Vicki
Hodgeson, Andrew	Knight, Ruby
Holmes, Elizabeth	Knot, David
Holmes, Vicki	Kommer, Nancy
Holt, Sharon	Krukowski, Victoria
Holt, Keith	Kuhner, Kathryn
Homes, Dawn	Labine, Cheryl
Homes, Phillip	Labonte, John R.
Hook, Frank	Lafane, Debbie
Hook, Beverly	Lamar, Pat
Hook, Gordon	Lamarche, Paul
Hopkins, Frances	Lambert, Everett

UNPAID RESIDENT TAXES - 1980

Lambert, Mrs. Everett
 Lamke, John C.
 Lamont, Jeffrey
 Lamothe, Lucille
 Landry, Maurice
 Langlois, Donald
 Langlois, Brenda
 Lantange, Robert Jr.
 Langtange, Anna M.
 Larrivee, Debra

Larrivee, Marie A.
 Larrivierre, Leander
 Larson, Marilyn E.
 Lavoie, Theresa
 Lawson, Richard C.
 Lawson, Veronica
 Leach, Jeni
 Leach, Paul
 Leach, Patricia
 LeBlanc, Timothy
 Leiviska, Dennis
 Leiviska, Sandra

Leonard, Donald
 Leonard, Ruth
 Lewis, Daniel
 Lewis, Dorothea
 Lewis, Donald
 Lewis, Una
 Lewis, Nancy
 Lewis, Ricky
 Lewis, Tammy
 Lloyd, Herbert
 Lloyd, Fay
 Locke, Dennis
 Locke, Dusty O.
 Locke, Gary
 Locke, Velma
 Lowe, James
 Lowe, Richard
 Lord, Edith
 Lubenau, Rolf D.
 Lucas, Omar
 Lucas, Velma
 Luce, Harry
 Luce, Judy
 MacIver, Glen

MacIver, Nancy
 McKay, Kenneth Jr.
 McKay, Darius
 MacKinnon, Ronald
 MacKinnon, Linda
 MacPhail, Debra
 Manning, Warren
 Marinelli, Marc
 Marsh, Pauline
 Marsh, Donald
 Marshall, Angus
 Martin, Jeffrey
 Martin, Kathleen
 Mason, Roger
 Mason, June
 Mason, Roger Jr.
 Mason, Robin
 Mathers, Ernest
 Maurais, Michael
 McGuire, Barry
 McGuire, Audrey
 McLure, Bethany

Melcher, Walter
 Melville, Greg
 Meunier, Joseph
 Meunier, Elizabeth
 Miller, Glen A.
 Miller, John

Miller, Frank
 Miller, Fannie V.
 Miller, Cynthia
 Miller, Frank Sr.
 Miller, Leigh
 Millner, Marjorie
 Monahan, Thomas
 Monahan, Catherine
 Monteiro, Maryann
 Moody, Theodore
 Moody, Laura
 Mooney, Theresa

Moore, Roger
 Moore, Rita

UNPAID RESIDENT TAXES — 1980

Morris, John
Morris, Deborah
Morris, Raymond
Morton, Larry
Moser, William G.
Moser, Arlene J.
Murnane, Brian
Miller, Gary
McKenna, James W.
Newton, Ellen M.
Newton, Richard
Noyes, Donald
Noyes, Robert
Noyes, Helen
Oakes, Susan
Odell, Edgar
O'Kane, John Jr.
O'Neil, Brenda
O'Neil, Eugene
Ouellet, Jacques

Page, Frederick
Palmer, Patricia
Paquette, Yvon
Paradice, Arthur
Paradice, Violet
Parker, Daniel P.
Parker, Donald
Parker, Lucille R.
Parker, Helen
Parsons, Earline
Patch, Barbara J.
Patten, Laurie
Patten, Theopheile
Pease, Priscilla
Pease, William
Pease, Jonathan
Pedrick Richard Jr.
Pedrick, Sharon
Peltier, Raymond
Pennock, Erroll
Pennock, Marjorie
Perkins, Carroll
Perkins, Mrs. Carroll

Phillips, Wayland M.
Pierce, Ronald F.
Pihl, Alan
Pihl, Howard
Pike, Conrad L.
Pilotte, Norma
Pilotte, Theodore
Pinson, Luanne
Place, Vincent
Plant, Shirley
Plante, Murray
Plante, Elaine

Porter, Mrs. Bruce
Poulin, Joseph
Poulsen, Erik P.
Pryor, John
Pryor, Shirley
Powell, Ervin
Paradis, Georgianna
Ramelli, Anthony
Ramelli, Linda S.
Ray, Betty F.
Resden, Larry
Rich, Bradley
Richards, David
Richards, Charles
Richardson, Darrell
Richardson, Mrs. Darrell
Richardson, Scott
Richey, Kim
Richey, Kimberly
Ridley, Thomas
Ridley, Cheryl
Riley, Martin
Riley, Dianna
Riley, Tina
Robinson, William
Robinson, Nancy A.
Robie, James
Robinson, Michael
Roby, Grace
Ross, Donald F.
Ross, Linda
Ross, Ralph
Ross, Kathleen

Phillips, Robert

UNPAID RESIDENT TAXES — 1980

Roy, Theresa	Stewart, Diane
Rugh, Barbara	St. Germain, Terrance
Ruggles, Wayne	Stone, Frances
Ruggles, Dorothea	Sullivan, Charles IV
Ruggles, Brent L.	Sweeney, Alan D.
	Sweeney, Wendy
Ryan, Charles	Sweetser, Elizabeth
Ryan, Margaret	Swett, Robert
Salmon, Laurie	Swinyer, Mary
Santaw, Rachel	Switser, Barbara
Savage, Arthur	Switser, Wayne
Savage, Laura	Sylvester, Penny
Schaefer, Thomas	Sylvester, Donna M.
Schaller, David	Sylvis, Ralph
Schultz, David	Sylvia, Diane
Schultz, Carol	Symmes, Marilyn
Schumacher, Mary K.	Tabbut, Andrew
Sgrulloni, Charles	Tann, John W. II
Sgrulloni, Barbara	Terrio, Thomas J.
Shawney, Larry	Tetrault, Ernest
Shawney, Arlene	Tetrault, Sandra
Sheley, Erma	Tewksbury, Lynn
Sherburne, Henry	Thibeault, Daryl
Sherburne, Marion	Thompson, Albertine
Shields, Daniel	Thompson, Joel
Shosa, Donald	Thompson, Roland
Sias, George	Thompson, Joan
Sibley, Susan	
Sibley, Richard Jr.	Thompson, David
Smith, Cheryl	Thompson, Stephen
Smith, Donald	Thompson, Denise
Smith, Margaret	Towle, David
Smith, Jerry	Trahan, Gertrude
Smith, Donna	Tripp, Kathleen
Smith, Mildred	Trombley, Craig
Smith, Stephen	Trombley, Peter
Smith, Debbie	Tuck, Deborah A.
Smith, Dale	Tucker, Pauline
Smith, Kimberly A.	Tuite, Michael A.
Sorrell, Clifford	Turcotte, Jerry
Sorrell, Jesse	Turgeon, Donald
Spinelli, Irene	Turgeon, Judith
Stevens, Tracie	Vars, Larry
Stevens, Frank	Vielleux, Cheryl
Stevens, Victoria	Vielleux, Fred
Stevens, Wanda	Wadsworth, Edwin B.
Stevens, Michael	Walker, Sidney
Stewart, Glenn	
	Ward, Cheryl Lynn

UNPAID RESIDENT TAXES - 1980

Warren, Donald
Webster, Veronica
Wells, Cheryl
Wells, Gregory
Wells, Sandra
Wells, Virginia
Westover, Dale
Whalon, Sherry
Wheeler, Robin

Trombley, Mary
Dexter, Dana
Dexter, Pauline

White, Margaret
White, Yvonne
Whiting, Frank
Whiting, Louisa
Whitney, Richard
Wiggett, Ellsworth
Wiggett, Doris
Wiggett, Joseph P.
Wiggett, Darlene
Wilson, Donald L. Jr.
Wilson, Marcia A.
Wilson, Donald
Wilson, Martha
Winget, Donald
Wozny, Mat
Wright, Donald
Wright, Joyce
Wright, Nigel
Wright, Dale
Wright, Neal
Wright, Michael
Wright, Hazen
Wright, Alice
Wright, Russell N.
Wright, Virginia L.
Wright, Steve W.
Wright, Dorothy
Winget, James D.
Yassany, Opal
Yeargle, David
Yeargle, Linda
Yeargle, Brenda
Young, Judith E.
Yeaton, Dana A.
Zandstra, Ross
Ziter, Joseph
Ziter, Sandra
Colpitts, Basil

TOWN OF LITTLETON
TRUST FUNDS
SUMMARY OF PRINCIPAL AND INCOME
FOR THE YEAR ENDED DECEMBER 31, 1980

	PRINCIPAL			INCOME				
	Balance Jan. 1 1980	New Funds Created	Gains (Losses) on Sale of Securities	Balance Dec. 31 1980	Balance Jan. 1 1980	Earned	Expended	Balance Dec. 31 1980
Library Fund	\$ 54,246.29	\$	\$1,030.94	\$ 55,277.23	\$ 3,914.66	\$ 4,724.37	\$ 3,914.66	\$ 4,724.37
Cemetery Funds	101,415.72	4,600.00	(359.55)	105,656.17	7,564.14	8,276.34	7,564.14	8,276.34
Park Funds	12,000.00			12,000.00	6,528.61	1,347.82	3,000.00	4,876.43
I.C. Richardson Science Fund	169.84			169.84	214.10	33.88		247.98
Capital Reserve Fund -- School District	20,000.00			20,000.00	30,658.27	4,548.46		35,206.73
Harry Witham Scholarship Fund	183.06			183.06	397.59	26.46		424.05
Capital Reserve Fund	31,800.00			31,800.00	23,627.37	4,981.19		28,608.56
Swimming Pool Fund	2,077.29		80.48	2,157.77	282.22	170.21		452.43
Morris Band Fund		5,000.00		5,000.00		2,695.52	125.00	2,570.52
J.C. MacLeod Fund		5,000.00		5,000.00		818.59	350.00	468.59
H.&T. Revoir Fund		10,000.00		10,000.00		994.89	200.00	794.89
TOTALS	\$221,892.20	\$24,600.00	\$751.87	\$247,244.07	\$73,186.96	\$28,617.73	\$15,153.80	\$86,650.89

SHARES	INVESTMENTS	COST
20K	Montana Dakota Util.	\$ 19,900.00
400	Union Electric Co.	8,764.52
600	Ohio Edison Co.	14,661.36
150	Eastman Kodak Co.	15,204.38
740	Fleetwood Ent.	9,642.89
250	General Motors Corp.	16,307.15
657	Concord Electric Co.	13,468.50
300	Blue Bell Inc.	8,607.55
795	Public Service Co. N.H. PFD	19,875.00
250	Petrie Stores	8,857.33
300	Sante Fe Int.	11,590.41
100	Xerox Corp.	5,561.80
190	Puritan Fund	2,157.77
1219	Colonial Pen. Sec. Fund	10,000.00
	The Saver's Bank	<u>169,296.30</u>
TOTALS		\$333,894.96

**LETTER FROM THE CHAIRMAN,
LITTLETON BOARD OF SELECTMEN**

TO: Citizens of Littleton

Last spring a backhoe and front-end loader were purchased for the Public Works Department. There was much controversy concerning the selection of the loader. A performance demonstration of loaders which met specifications was held at a local gravel pit. The purchase was based on the results of that competition.

With any equipment purchase, meeting specifications should be the criteria for initial consideration. The final selection should be based on performance, with price being a determinative of getting the best we can afford.

The Zoning Ordinance is effective. The Zoning Officer, Planning Board and Board of Adjustment are working in harmony. Orderly growth is in the best interest of Littleton.

Members of the Littleton Industrial Development Corporation have been working diligently towards development of the Industrial Park. The competition for potential tenants is high. Thus, progress is slow. In time, the perseverance of this group will yield results, providing new jobs and an expanded tax base for our community.

Obtaining the highest utility for our municipal dollar is a continual challenge. Efficiency improvements in each department are necessary but not easy to achieve.

Tax assessments have reached the point of inequity. This condition will have to be addressed in the near future.

Our problems are not insoluble. Littleton's future appears bright. Many of our citizens and area residents are active as businesses, individuals, and through civic organizations investing their time and money for the enhancement of our Town. A continuous flow of sound ideas and constructive comments is essential to insure success.

Sincerely,

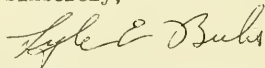

LYLE E. BULIS, Chairman
Board of Selectmen

LITTLETON DEPARTMENT OF PUBLIC WORKS AND HIGHWAYS

STREETS AND HIGHWAYS:

There was not so much snow during the Winter of 1980, so we were not plowing, sanding and salting as often. Lack of snow created more problems with frozen culverts and ditches, so it took many manhours to keep these open. In a normal winter it usually takes six to ten cylinders of propane gas to run the boiler; this past season we used fifty-four (54) cylinders plus tons of salt and chloride. Also, we cleared dead trees and brush along roadsides; the wood was hauled to the Town Garage for the furnace.

This past summer we oiled the following streets and roads: Mann's Hill, McDade Road, Birchcroft Road, Cold Spring Drive, Hill Street and Hill Street Extension, Carleton Street, Tamarac Street, West Elm and West Elm Extension, Fairview and Fairview Extension, Rock Strain Drive, Sunset Drive, Highland Avenue from Cray Oil to the Brook Road, Foster Hill from the old Moore property to Ingalls', Girard Road off Slate Ledge and the Slate Ledge Road. Before the oiling, we reconstructed Slate Ledge from the Hicks' turn to Marsh property.

The sweeper was out cleaning up; reusable material was hauled back to the Town Garage, and the rest to the dump for cover. Repair work was done to the Old Waterford Road, digging out stones and repatching.

We removed about 1200 yards of gravel from the river in front of the Manseau property on the Lisbon Road; this was hauled to the Treatment Plant stockpile. Catch basins were cleaned and many had to be repaired, as they constantly deteriorate and cave in. The grader worked on the gravel roads and crushed gravel was hauled onto these roads to try to keep them passable. Our ditching continues, and this material is taken to the dump for cover.

Our TRA project was the backside of Mt. Eustis, starting at the top of the hill and ending in front of the dump site. This included cutting brush and trees, replacing culverts, excavating and hauling in sub-base gravel and crushed gravel. This will be oiled or hot topped next season. We also hauled in 2600 yards of sand for winter sanding.

SIDEWALKS:

Sidewalks were repaved on Redington Street, South Street, Clay Street and some on Union Street.

SEWERS:

We installed fifteen (15) septic systems this season, in addition to replacing 200 ft. of 6" sewer line on Upper Elm Street. We also flushed and rodded a number of lines around Town.

DUMP:

We worked on the cardboard operation, hauling out some and loading the hired trucks, after we started shipping by trailer. We also got the site ready for the glass box.

Six hundred yards of sand were hauled from the Town pit during late fall to use for cover.

Respectfully submitted,

WILLIAM J. BEDOR
Superintendent of Public Works

LITTLETON POLICE DEPARTMENT REPORT

The Littleton Police Department made a total of 836 arrests during 1980. These included 599 motor vehicle arrests, 200 criminal arrests and 37 juvenile offenses.

Speeders again lead the motor vehicle arrest record with a total of 200, inspection violation with 172 and D.W.I.'s with 79. There were 105 breathalyzer tests given; of these, there were 91 male and 14 female operators, representing 73 town residents and 32 non-residents. The majority of these cases fell in the 17 to 25 year age bracket. There were nine non-prosecuted cases which fell below the .10 BAC and four cases are still pending in the courts.

There were a total of 208 accidents during the year resulting in injuries to 17 persons, with no fatalities reported. These included 2 motorcycles, 2 bicycles and 5 pedestrians. The majority of these accidents occurred on straight dry roads at the peak traffic periods of 8 AM, 12 Noon and between 4:00 and 5:00 in the afternoon. There were 200 male operators involved against 99 female, a ratio of 2 to 1.

In the criminal categories there were 200 arrests made in 1980. Fraud and forgery accounted for 15, larceny for 23 and narcotic and related matters for 14; 76 arrests covered other less serious offenses. In the larceny/theft categories, there were numerous items stolen, totaling \$110,547.00, of which the police recovered \$84,357.00. This was a total recovery of 76 percent.

Juvenile crime totals for 1979 and 1980 were the same - 37. However, there was a marked increase in the possession and use of narcotics, marijuana, 2 against 8. Burglary rose also with 6 against 14. This represents a rise of 400 percent in narcotics abuse cases and 200 percent in the burglary statutes. Although the numbers are small in actual cases, it does show a trend toward an increased use of narcotics in the Town of Littleton and the surrounding area. The Littleton Police Department shall concentrate more effort toward the reduction of such criminal activity in the future by means of pressure placed on the street level and educational programs geared toward the school children and the general public.

It is my sad duty to inform you of the intended retirement of Deputy Chief Roger Caswell, after 20 years of devoted service to this community. It will be a great loss of training and experience which can never be replaced. We, the men and women of the Littleton Police Department, wish the Chief and his family a long and healthy retirement.

Respectfully submitted,

MARSHALL L. HOPKINS, SR.
Police Chief

LITTLETON FIRE DEPARTMENT REPORT

In 1980 the department responded to one hundred fifty-four emergency calls. I would like to report that the Northern Pack Mutual Aid system we belong to is working out excellent. Generally speaking, when we need assistance, the towns called are Bethlehem and Dalton. This is understandable due to the fact that they are so close, and response time and back-up is cut to the minimum time. We in the fire service know that the faster the response time to an emergency fire call, the better the odds are of saving lives, structures and keeping fire damage down. The Littleton F.D. and the Bethlehem F.D. have worked together for years aiding each other in assistance. The Dalton F.D. has grown in the last few years adding more fire fighting pieces. This also helps our fire protecting strength and gives us great back-up on calls to Route 135, the Dalton Road. Of course in any mutual aid system, it is the reassurance of knowing that if the situation requires more help and equipment, it is just a call away.

The Fire-Police Organization, which was formed a few years ago, also plays an important part in our mutual aid system. They have dedicated their time in assisting us, when called for, during emergency situations which also aids in our efficiency in fighting fires.

Last April our new engine was delivered - a 1980 G.M.C. 1,000 G.P.M. single stage pumper. I am very happy to report that we have had no problems with the truck, and its performance has been excellent. The truck is very well-balanced, which makes over-the-road traveling much safer and easier. The gear ratio meets the town's requirements perfectly. Hill climbing power is very adequate for the town and needless to say, we do have a few hills to climb. The pump's performance has been tested in many drills and actual fires with no faults. This is a fine piece of fire fighting apparatus which will give our town many years of service.

The department hosted a fire school this fall with invitations to the surrounding towns. Classes were held in self-contained breathing apparatus, forcible entry, search and rescue, water application to a fire and ventilation. The school was a success and hopefully a little knowledge was gained by all.

The chimney inspections and wood stove installation inspections are working out very well. The biggest share of inspections have been very neat and fire safe jobs. Of course the first step to burning wood is to check the condition of the chimney. If the chimney is not tile lined or double bricked, it is automatically not feasible or recommended to burn wood in it. The general public seems to be much more aware of the hazards involved in burning wood. This is believed because of the many calls we have received and the inspections we have completed. If wood burning is being considered, the first and most important thing is to have a fire safe set-up. The department has many wood safety pamphlets and we are always available to answer any questions.

The Honeywell Company has installed for us a new fifty unit panel board for the 24 hr. dispatch and alarm coverage. We have always had the 24 hr. alarms and dispatch coverage, but this system makes for a much easier and more efficient way of coverage due to the fact it is one compacted numbered unit. Again, it aids in a quicker response time to both the police department and the fire department.

The department is now working on a $1\frac{1}{4}$ ton Jeep pick-up which was purchased through Civil Defense. This unit will be used for grass fires and forest fires and anything else for practical use. The unit should be a big help and quite useful to the department.

In closing, the Littleton Fire Department would like to extend a fire safe year to all in 1981.

Respectfully submitted,

RICHARD C. MACKAY
Fire Chief

LITTLETON FIRE DEPARTMENT

REGULAR MEN

Chief- Richard C. MacKay	
Dep. Chief Edson Bagley	Fireman James Waters
Capt. Timothy Sullivan	Fireman George Gadbois
Lieut. Charles Tuck	Fireman Bruce Craigie

CALL MEN DEPT.

2nd Dep. Chief Ray Bushway	Lieut. William Nichols
Capt. Thomas Ross	Lieut. Steve Poisy

Daniel Crowley	Al Wright	Gordon Craigie
Milo Fox	Frank Dodge	Hollis Emmons
Herbert Lloyd	Weston Griffith	William Latulip
John St. Francis	Allan MacDonald	Robert Morris
Jim Kimball	George Santy	Gary Williams
Forrest Colpitts	Fred Whitcomb	Charles Ryan
Mike Pillsbury	Ricky Marvin	Ken McCulloch
Joe Bisson	Elwin Gould	Stephen Smith

HONORARY MEMBERS

Anthony Sarausky	Jim Alt	Maurice Stearns
Roland Dorr		Roger Hampson

FOREST FIRE WARDENS

District Chief John Ricard Fire Warden Richard MacKay

DEPUTY WARDENS

Andrew Poulson	Edson Bagley	James Waters
Herbert Lloyd	William Nichols	Tim Sullivan
Leo Laflamme	Charles Tuck	George Gadbois

FIRE CALLS 1980 154 Calls

Chimney Fires	35	Non Fire	6
Sprinklers	1	Oil Burners	9
Brush Fires	8	Electrical	10
Smoke Scares	9	False Alarm	17
Mutual Aid	5	Gas Spill	7
Grass Fires	8	Dump	6
Auto Fires	14	Wood Problems	4
Structural	12	Bomb Scare	4

PERMITS ISSUED

Incinerators	43	Brush & Outside	310
--------------	----	-----------------	-----

FIRE DEPARTMENT VEHICLES

1931 American Lafrance Pumper 1000 Gpm.
1958 Dodge Maxim Pumper 500 Gpm.
1964 American Lafrance Pumper 1000 Gmp.
1980 GMC Pumper 1000 Gpm.
1947 Chevrolet Ladder
1971 Dodge Tanker 1300 Gal's.
1972 Chevrolet Tanker 1700 Gal's.
1952 Forestry Jeep
1969 Jeep Truck
 1 Forestry Trailer

FIRE DEPT. INSPECTIONS

Wood Stove and Chimney	30
Oil Burner	50

CIVIL DEFENSE REPORT

In the spring I attended a two-day seminar sponsored by State Headquarters to update all Town Directors on their duties and responsibilities.

I was able to obtain a thousand sand bags for the Highway Department in anticipation of a heavy spring run-off, and I offered a radiological monitoring course to anyone interested. This course will be offered again in 1981.

The program papers for fiscal year 1981 were approved by State Headquarters on December 17, 1980.

Respectfully submitted,

WILLIAM LATULIP
Director

ZONING OFFICER'S REPORT

Approximately 135 Zoning Permits were issued for the year 1980, realizing \$675.00 from the \$5.00 fee charged for each.

These Permits were for new home building, renovations, signage, fences, swimming pools, tool sheds, wood sheds, garages, barns, car-ports, sun decks, porches, etc.

A new law passed 1979, RSA 155E regarding the operation of gravel pits, entails a three-step procedure to obtain a permit to open, maintain and close said pits.

This year has seen the preserving of a relic of yester-year, namely the Lane House and Heritage House Apartment Complex, which opened in June for residency for senior citizens; also there was the passing of a relic - the demolition of the Tilton House. There is a new office building located on the Lisbon Road housing the Unemployment Office, plus there were major renovations of the Littleton Savings Bank. These are just a few of the interesting sites one can view in Littleton.

The year 1981 should see some new changes with the Community Development Program presently underway.

Respectfully submitted,

THEIMA GIRARD
Zoning Officer

LITTLETON PLANNING BOARD

Once again the Littleton Planning Board has had considerable turnover in personnel with Bill Hight being the most senior member and myself coming in second.

New members include Roger Armstrong as secretary, Roland Taylor, George Riach, and most recently Chan Aldrich.

Brien Ward, Milton Bratz, Dr. Charles Copenhaver and Courtland Quimby are no longer on the Board, with the exception of Mr. Quimby serving as an alternate.

The Planning Board approved 21 subdivisions during the year and requested a permit be granted for one Gravel Pit.

The services of North Country Council have been used to make some proposed amendments to the subdivision regulations, which will be voted on during the January 1981 meeting.

These amendments mainly bring our regulations into line with changes made by the State during the year.

The most costly change is in the definition of "abutter" -an "abutter" is now any person who owns land within 200 feet of the boundries of the land under consideration.

Since this definition has been in effect, most lots within town average 20-25 abutters instead of 4 or 5. As it costs \$2.20 a piece to notify abutters, this cost will be assessed to the sub-divider upon approval of the new amendments.

The new amendments will also make it unnecessary for two landowners changing a property line to apply for a subdivision.

Lastly, there will be for the first time an application form for those contemplating a subdivision. This will clear up at least some of the confusion as to whom to see first and what procedures to follow in subdividing. This application form can also be used as a check-off list for the final Plat which is submitted at the second meeting.

The Board meets the First Wednesday of every month at 7:30 P.M. in the Town Building. Anyone contemplating a subdivision should get all the information possible to the Planning Board for a preliminary hearing and in most cases will get final approval by the next meeting.

Respectfully submitted,

ROBERT A. POULSEN
Chairman

LITTLETON WATER AND LIGHT DEPARTMENT REPORT

This is a brief summary and description of various projects that the Littleton Water and Light Department has performed in the last year, starting January 1, 1980 to December 31, 1980.

1. Install various new electric line extensions for both new homes and businesses.
2. Install new water lines for various developments and businesses, also for individual residential homes.
3. Install new hydrants.
4. Complete preliminary engineering study required by the Safe Water Drinking Act.
5. Relocate 1.7 miles of the old 3315 line for the new I-93.
6. Clean and flush out the sedimentation basin at Intake, also flush and clean Aphorp reservoir and Oak Hill reservoir.
7. Clean out the deep well on the Brickyard Road by acid treating it. Also, recondition pump at the Brickyard well.
8. Replace old poles.
9. Trim and cut trees that could be dangerous to power lines.
10. Flush and maintain all the fire hydrants.
11. Replace insulators and cross arms on the 3315 line.
12. Purge all substation transformers with nitrogen.
13. Test bore for potential deep wells.

All these major projects were completed along with the regular routine work.

Respectfully submitted,

JOHN L. CASSIDY
Superintendent

R E P O R T
OF AN EXAMINATION AND AUDIT
OF THE ACCOUNTS AND RECORDS
OF THE
LITTLETON WATER AND LIGHT DEPARTMENT
FOR THE YEAR ENDED DECEMBER 31, 1980

MARTIN, THOMAS, HENNESSEY & DRISCOLL
PUBLIC ACCOUNTANTS
BOX 259
LITTLETON, N. H. 03561

RUSSELL K. MARTIN, PA
ROBERT H. THOMAS, CPA
EDWARD A. HENNESSEY, CPA
DAVID J. DRISCOLL, CPA

STEVEN D. GRIFFIN
MICHAEL W. PHILLIPS

LETTER OF TRANSMITTAL

February 5, 1981

Board of Water and Light Commissioners
34 Main Street
Littleton, New Hampshire 03561

Gentlemen:

Submitted herewith is the report of the annual examination and audit of the accounts of the Littleton Water and Light Department for the year ended December 31, 1980.

One of the enclosed audit reports must be given to the Town Clerk for retention as part of the permanent records.

The provisions of Chapter 71-a, Section 21, requires that the auditors' letter of transmittal shall be published in the next annual report of the Town. Publication of the Exhibits contained in this audit report is optional at the discretion of the Board of Selectmen. This letter, however, must be published in its entirety.

We extend our thanks to the officials of the Littleton Water and Light Department for their assistance during the course of the audit.

Very truly yours,

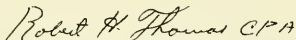

Martin, Thomas, Hennessey & Driscoll
Public Accountants

MARTIN, THOMAS, HENNESSEY & DRISCOLL
PUBLIC ACCOUNTANTS
BOX 299
LITTLETON, N. H. 03561

RUSSELL K. MARTIN, PA
ROBERT H. THOMAS, CPA
EDWARD A. HENNESSEY, CPA
DAVID J. DRISCOLL, CPA

STEVEN D. GRIFFIN
MICHAEL W. PHILLIPS

LITTLETON WATER AND LIGHT DEPARTMENT

February 5, 1981

Certificate of Audit

We have examined the accounts and records of the Littleton Water and Light Department for the year ended December 31, 1980.

Our examination was made in accordance with generally accepted auditing standards and, accordingly, included such tests of the accounting records and such other auditing procedures as were considered necessary in the circumstances.

In our opinion, the accompanying balance sheet and statements of sources of revenues and expenditures present fairly the financial position of the Littleton Water and Light Department at December 31, 1980, and the results of its operations for the year then ended, in conformity with generally accepted accounting principles applicable to governmental entities, applied on a basis consistent with that of the preceding fiscal year.

Very truly yours,

Robert H. Thomas CPA

Martin, Thomas, Hennessey & Driscoll
Public Accountants

LITTLETON WATER AND LIGHT DEPARTMENT
NOTES TO FINANCIAL STATEMENTS
DECEMBER 31, 1980

1) Accounting Policies - The financial statements reflect the application of the following accounting policies:

- a) Inventories are valued at cost on the first-in, first-out basis.
- b) The Company provides for depreciation on the straight-line method. The rates used are derived from the following estimated useful lives:

	<u>Electric Department Years</u>	<u>Water Department Years</u>
Artesian Wells		100
Equipment	3-10	20
Transmission and Distribution		
Poles, Wires, Etc.	28 1/2	
Flowage Rights, Dams, and Waterways	100	
Accessory Electric Equipment	28 1/2	
Sub-station Equipment	28 1/2	
Underground Conductors	28 1/2	
Line Transformers	28 1/2	
Meters	28 1/2	33 1/3
Street Lighting Equipment	28 1/2	
Water Storage Reservoirs		100
Purification Equipment		10
Transmission and Distribution Mains		100
Settling Basin		100
Hydrants		50
Buildings	50	50
Gale River - Source of Supply		100
Pump Station - Mt. Eustis		100
Area Lights	28 1/2	
Office Equipment	20	
Miscellaneous General Equipment	10	
Shop Equipment	25	
General Tools and Implements	10	
Stock Room Equipment	25	
Pump Station Equipment		20
Communication Equipment	20	
Distribution System Structures	50	

2) Pension Plan

All eligible employees are covered under the New Hampshire Retirement System. The Departments contribution to the plan was \$5,872 in 1980 and \$6,205 in 1979.

LITTLETON WATER AND LIGHT DEPARTMENT
COMPARATIVE COMBINED BALANCE SHEETS
DECEMBER 31, 1980 AND 1979

ASSETS

	<u>1 9 8 0</u>	<u>1 9 7 9</u>
<u>CURRENT ASSETS</u>		
Cash on Hand and in Bank	\$ 330	\$ 630
Cash - Savings and Certificates	487,164	400,722
Accounts Receivable	210,807	142,496
Inventory - Materials and Supplies - (Note 1)	94,049	81,095
Prepaid Expenses	-	9,422
<u>Total Current Assets</u>	<u>\$ 792,350</u>	<u>\$ 634,365</u>
<u>PROPERTY, PLANT AND EQUIPMENT - (Note 1)</u>		
Land and Structures	\$ 764,861	\$ 767,221
Equipment	2,527,520	2,467,664
	<u>\$3,292,381</u>	<u>\$3,234,885</u>
Less - Accumulated Depreciation	992,539	932,980
	<u>\$2,299,842</u>	<u>\$2,301,905</u>
<u>ELECTRIC DEPARTMENT INVESTMENT IN</u>		
<u>WATER DEPARTMENT</u>	<u>\$ 856,813</u>	<u>\$ 928,969</u>
<u>Total Assets</u>	<u>\$3,949,005</u>	<u>\$3,865,239</u>

LIABILITIES, CONTRIBUTIONS AND RETAINED EARNINGS

	<u>1 9 8 0</u>	<u>1 9 7 9</u>
<u>CURRENT LIABILITIES</u>		
Customer Deposits	\$ 52,580	\$ 39,597
Accounts Payable	234,903	300,805
Accrued Wages	<u>2,498</u>	<u>-</u>
<u>Total Current Liabilities</u>	<u>\$ 289,981</u>	<u>\$ 340,402</u>
<u>CONTRIBUTIONS</u>		
In Aid of Construction	\$ 21,162	\$ 21,162
Electric Department Investment in Water Department	<u>856,813</u>	<u>928,969</u>
	<u>\$ 877,975</u>	<u>\$ 950,131</u>
<u>RETAINED EARNINGS</u>	<u>\$2,781,049</u>	<u>\$2,574,706</u>
<u>Total Liabilities, Contributions and Retained Earnings</u>	<u>\$3,949,005</u>	<u>\$3,865,239</u>

LITTLETON WATER AND LIGHT DEPARTMENT
COMBINED STATEMENT OF RETAINED EARNINGS
DECEMBER 31, 1980

EXHIBIT B

	<u>Light Department</u>	<u>Water Department</u>	<u>Combined</u>
<u>RETAINED EARNINGS</u> - December 31, 1979	\$2,000,842	\$ 573,864	\$2,574,706
Net Income For Year	<u>131,590</u>	<u>74,753</u>	<u>206,343</u>
<u>RETAINED EARNINGS</u> - December 31, 1980	<u>\$2,132,432</u>	<u>\$ 648,617</u>	<u>\$2,781,049</u>

LITTLETON WATER AND LIGHT DEPARTMENT
COMPARATIVE BALANCE SHEET - LIGHT DEPARTMENT
DECEMBER 31, 1980 AND 1979

ASSETS

	<u>1 9 8 0</u>	<u>1 9 7 9</u>
<u>CURRENT ASSETS</u>		
Cash on Hand and in Bank	\$ 330	\$ 630
Cash - Savings and Certificates	434,584	361,125
Accounts Receivable	189,937	139,124
Customer Deposits - Savings Accounts	52,580	39,597
Inventory - Materials and Supplies - (Note 1)	66,444	60,211
Prepaid Expenses	-	8,480
<u>Total Current Assets</u>	<u>\$ 743,875</u>	<u>\$ 609,167</u>
<u>PROPERTY, PLANT AND EQUIPMENT - (Note 1)</u>		
<u>Land</u>		
Hydro Power	\$ 9,860	\$ 9,860
Distribution System - Land and Rights	13,540	13,540
	<u>\$ 23,400</u>	<u>\$ 23,400</u>
<u>General Structures - Garage</u>	<u>\$ 67,529</u>	<u>\$ 67,529</u>
<u>Hydro-Generating Equipment</u>		
Reservoir, Dam and Waterway	\$ 57,111	\$ 57,111
Accessory Electrical Equipment	33,835	33,835
	<u>\$ 90,946</u>	<u>\$ 90,946</u>
<u>Transmission and Distribution System</u>		
Sub-station Equipment	\$ 219,074	\$ 219,074
Transmission Poles, Towers, and Fixtures	555,895	541,339
Underground Conduits	1,700	1,700
Line Transformer Installations	156,167	153,899
Customer's Meters	52,530	50,509
Customer's Meter Installations	8,813	8,813
	<u>\$ 994,179</u>	<u>\$ 975,334</u>
<u>Utilization Equipment</u>		
Street Lighting Equipment	\$ 78,859	\$ 78,348
<u>General Equipment</u>		
Office, Transportation, Miscellaneous Equipment and General Tools	\$ 217,235	\$ 181,161
	<u>\$1,472,148</u>	<u>\$1,416,718</u>
Less - Accumulated Depreciation	633,666	593,732
	<u>\$ 838,482</u>	<u>\$ 822,986</u>
<u>ELECTRIC DEPARTMENT INVESTMENT IN WATER DEPARTMENT</u>	<u>\$ 856,813</u>	<u>\$ 928,969</u>
<u>Total Assets</u>	<u>\$2,439,170</u>	<u>\$2,361,122</u>

LITTLETON WATER AND LIGHT DEPARTMENT
 COMPARATIVE STATEMENT OF DEPARTMENTAL PROFIT AND LOSS - LIGHT DEPARTMENT
 FOR THE YEARS ENDED DECEMBER 31, 1980 AND 1979

	<u>1 9 8 0</u>	<u>1 9 7 9</u>
<u>OPERATING REVENUE</u>		
Sale of Current	\$2,034,853	\$1,748,200
<u>OPERATING COSTS</u>		
Power Purchases	\$1,734,999	\$1,515,030
Labor	68,571	57,138
Materials Purchased	37,079	36,325
Depreciation - (Note 1)	54,502	47,555
	<u>\$1,895,151</u>	<u>\$1,656,048</u>
<u>GROSS PROFIT FROM REVENUES</u>	<u>\$ 139,702</u>	<u>\$ 92,152</u>
<u>GENERAL EXPENSES</u>		
Office Salaries	\$ 27,208	\$ 22,950
Superintendent's and Treasurer's Salaries	16,407	14,183
Office Expense	4,430	2,787
Legal and Audit	1,611	700
Auto Expense	13,042	10,970
Insurance	9,545	13,128
Telephone	2,123	1,772
Donations	525	525
Postage	2,728	2,456
Social Security Contributions	6,779	6,110
Commissioners	1,541	367
Office Rent	3,060	2,658
New Hampshire - Vermont Hospitalization Service	6,694	6,166
Employees' Retirement - State of New Hampshire - (Note 2)	4,404	4,654
Data Processing	8,678	1,996
	<u>\$ 108,775</u>	<u>\$ 91,422</u>
<u>NET INCOME FROM OPERATIONS</u>	<u>\$ 30,927</u>	<u>\$ 730</u>
<u>OTHER DEDUCTIONS</u>		
Interest - New England Power	\$ -	\$ 2,588
Bad Debts	3,097	4,367
	<u>\$ 3,097</u>	<u>\$ 6,955</u>
	<u>\$ 27,830</u>	<u>\$ (6,225)</u>
<u>OTHER INCOME</u>		
Interest	\$ 46,452	\$ 28,664
Miscellaneous Sales and Purchases	54,652	31,475
Pole Rental	2,656	640
	<u>\$ 103,760</u>	<u>\$ 60,779</u>
<u>NET INCOME FOR THE YEAR</u>	<u>\$ 131,590</u>	<u>\$ 54,554</u>

LITTLETON WATER AND LIGHT DEPARTMENT
 COMPARATIVE BALANCE SHEETS - WATER DEPARTMENT
 DECEMBER 31, 1980 AND 1979

EXHIBIT E

ASSETS

	<u>1 9 8 0</u>	<u>1 9 7 9</u>
<u>CURRENT ASSETS</u>		
Accounts Receivable	\$ 20,870	\$ 3,372
Inventory - Materials and Supplies - (Note 1)	27,605	20,884
Prepaid Expense	-	942
<u>Total Current Assets</u>	<u>\$ 48,475</u>	<u>\$ 25,198</u>
<u>PROPERTY, PLANT AND EQUIPMENT - (Note 1)</u>		
<u>Land and Structures</u>		
Water Supply Land	\$ 63,094	\$ 65,454
Purification System Land	3,000	3,000
Water Supply Structures	6,281	6,281
Water Storage Structures	403,009	403,009
Gale River - Source of Supply	138,687	138,687
Artesian Wells	9,695	9,695
Pump Station - Mt. Eustis	50,166	50,166
	<u>\$ 673,932</u>	<u>\$ 676,292</u>
<u>Equipment</u>		
Purification Equipment	\$ 752	\$ 752
Transmission Mains	995,525	994,740
Water Storage Equipment	43,938	43,938
Hydrants	60,448	58,160
Meters	10,036	9,957
Other Equipment	19,550	18,276
Pump Station Equipment	16,052	16,052
	<u>\$1,146,301</u>	<u>\$1,141,875</u>
	<u>\$1,820,233</u>	<u>\$1,818,167</u>
Less - Accumulated Depreciation	358,873	339,248
	<u>\$1,461,360</u>	<u>\$1,478,919</u>
<u>Total Assets</u>	<u>\$1,509,835</u>	<u>\$1,504,117</u>

LIABILITIES, CONTRIBUTIONS AND RETAINED EARNINGS

	<u>1 9 8 0</u>	<u>1 9 7 9</u>
<u>CURRENT LIABILITIES</u>		
Accounts Payable	\$ 4,019	\$ 1,284
Accrued Wages	<u>386</u>	<u>-</u>
<u>Total Current Liabilities</u>	\$ 4,405	\$ 1,284

CONTRIBUTIONS

Electric Department Investment in Water Department	856,813	928,969
---	---------	---------

RETAINED EARNINGS

	<u>648,617</u>	<u>573,864</u>
<u>Total Liabilities, Contributions and Retained Earnings</u>	<u>\$1,509,835</u>	<u>\$1,504,117</u>

LITTLETON WATER AND LIGHT DEPARTMENT
COMPARATIVE STATEMENT OF DEPARTMENTAL PROFIT AND LOSS - WATER DEPARTMENT
FOR THE YEARS ENDED DECEMBER 31, 1980 AND 1979

	<u>1 9 8 0</u>	<u>1 9 7 9</u>
<u>OPERATING REVENUE</u>		
Water Rents	\$ 165,082	\$ 160,416
<u>OPERATING COSTS</u>		
Labor	\$ 15,118	\$ 11,475
Material Purchased	36,878	21,191
Depreciation - (Note 1)	19,854	19,671
	<u>\$ 71,850</u>	<u>\$ 52,337</u>
<u>GROSS PROFIT FROM OPERATIONS</u>	<u>\$ 93,232</u>	<u>\$ 108,079</u>
<u>GENERAL EXPENSES</u>		
Office Salaries	\$ 9,069	\$ 7,625
Superintendent's and Treasurer's Salaries	5,469	4,728
Office Expense	1,476	924
Legal and Audit	537	700
Auto Expense	4,347	3,656
Insurance	1,060	1,459
Taxes	8,584	7,783
Telephone	708	591
Donations	175	175
Postage	909	818
Social Security Contributions	2,260	2,035
Commissioners	514	122
Office Rent	1,020	886
New Hampshire - Vermont Hospitalization Service	2,232	2,055
Employees' Retirement - State of New Hampshire - (Note 2)	1,468	1,551
Data Processing	2,893	670
	<u>\$ 42,721</u>	<u>\$ 35,778</u>
<u>NET INCOME FROM OPERATIONS</u>	<u>\$ 50,511</u>	<u>\$ 72,301</u>
<u>OTHER DEDUCTIONS</u>		
Interest	-	1,457
	<u>\$ 50,511</u>	<u>\$ 70,844</u>
<u>OTHER INCOME</u>		
Miscellaneous Sales and Purchases	24,242	16,595
<u>NET INCOME FOR THE YEAR</u>	<u>\$ 74,753</u>	<u>\$ 87,439</u>

LITTLETON WATER AND LIGHT DEPARTMENT
COMPARATIVE COMBINED STATEMENT OF CHANGES IN FINANCIAL POSITION
FOR THE YEARS ENDED DECEMBER 31, 1980 AND 1979

	<u>1 9 8 0</u>	<u>1 9 7 9</u>
<u>WORKING CAPITAL PROVIDED BY</u>		
Operations For Year		
Net Income	\$ 206,343	\$ 141,993
Add Expenses Not Requiring Outlay of		
Working Capital Current Year		
Depreciation	<u>74,356</u>	<u>67,226</u>
	\$ 280,699	\$ 209,219
Increase in Contributions in Aid of Construction	<u>-</u>	<u>101</u>
<u>TOTAL WORKING CAPITAL PROVIDED</u>	<u>\$ 280,699</u>	<u>\$ 209,320</u>
<u>WORKING CAPITAL APPLIED TO</u>		
Additions to Property, Plant and Equipment	\$ 72,293	\$ 71,505
<u>INCREASE IN WORKING CAPITAL</u>	\$ 208,406	\$ 137,815
<u>WORKING CAPITAL</u> - Beginning of Year	<u>293,963</u>	<u>156,148</u>
<u>WORKING CAPITAL</u> - End of Year	<u>\$ 502,369</u>	<u>\$ 293,963</u>
<u>CHANGES IN WORKING CAPITAL</u>		
<u>INCREASE (DECREASE) IN COMPONENTS OF WORKING CAPITAL</u>		
Current Assets		
Cash	\$ 86,142	\$ 128,772
Accounts Receivable	68,311	41,987
Inventory	12,954	(1,502)
Prepaid Expenses	(9,422)	8,011
Current Liabilities		
Customer Deposits	(12,983)	(8,860)
Accounts Payable	65,902	(63,537)
Accrued Wages	(2,498)	-
Accrued Interest	-	1,277
Notes Payable	<u>-</u>	<u>31,667</u>
<u>INCREASE IN WORKING CAPITAL</u>	<u>\$ 208,406</u>	<u>\$ 137,815</u>

LITTLETON PUBLIC LIBRARY REPORT

Betsy Eaton resigned as Head Librarian in May, and Kathryn Wendelowski was hired to replace her.

The library had a very successful year on all levels -- circulation increased, income from the Book Sale broke \$1000.00, the Summer Reading Program had a record number of children completing the program, and a literature course for adults required a second session.

With the help of the New Hampshire Commission on the Arts, there were three outstanding programs for children: Peter Jennings, story teller: Monkey, drama group; and Peter Driscoll, mime. Norton Pike Company financed the Summer Reading Program and a mask-making workshop in February.

The literature course, "Emily Bronte Talks With D.H. Lawrence," was sponsored by a grant from the New Hampshire Council for the Humanities. When it was filled to capacity, a second session was funded by the New Hampshire Charitable Fund.

The noon-time film program was continued, and a three-week film series for teenagers was held. The films were borrowed from the State Library and the University of New Hampshire.

The entries in the Craft Contest for National Library Week in April brightened up the library after the long snowless winter. They were displayed for two days in the Reading Room and Reference Room.

One of the paintings in the library, "Winter on Mount Washington," by William Halsalls was loaned to the University of New Hampshire as part of a travelling exhibit of White Mountain art. The show will be at Dartmouth College from March 6 through April 19, 1981.

The Board of Library Trustees hired an architect to do a space needs study of the library building to determine where to locate the necessary fire exit from the second-floor children's room. The architect devised a plan to build an enclosed stairway which could eventually house an elevator to make the library accessible to the handicapped.

A Friends of the Library group was started, and

their first effort was decorating the library for Christmas. The tree was donated by Doug Brown, retrieved by Bob Topping and trimmed by elves from the Junior American Legion Auxiliary. The wreaths on the doors were donated by the Littleton Garden Club.

Respectfully submitted,

KATHRYN T. WENDELOWSKI
Librarian

SUPPORTING ORGANIZATIONS

Littleton Garden Club	NH Council for the Humanities
White Mountain Garden Club	Eagles Auxiliary
Littleton Savings Bank	NH Commission for the Arts
Norton Pike Company	NH Charitable Fund
Village Book Store	Friday Club
Colonial Club	Kelley the Florist
DLG Office Machines	WLTN
Littleton Office Supply	Littleton Courier
Littleton Historical Society	

MEMORIAL GIFTS

Oscar W. Paro	Grace A. Mann
Peter S. Warren	Rosalie Stoddard
Lillian Mathes	Hortense Caswell Hall
Scott Golden	Christie Margaret Eaton

LIBRARY TRUSTEES

Patricia Topping	Chairman
Sandra Hamilton	Vice-Chairman
Louise Coleman	Secretary
John Peter Cyr	Treasurer
Edward Cardinal	
Eleanor Clark	
Patrick Cullen	
Patricia McLure	
Kathleen Ross	

LIBRARY STATISTICS

Books added	1,329
Books discarded	279
TOTAL BOOKS	29,648
Adult circulation	28,402
Children's circulation	16,370
TOTAL CIRCULATION	44,772
TOTAL RECORDS/CASSETTES	571
REGISTERED BORROWERS	2,256

LITTLETON HOSPITAL REPORT

1980 (Oct. '79-Sept. '80) was a very busy and productive year during which almost 2500 persons were admitted to the hospital for in-patient care. The nature of illness and surgery of these individuals was of a higher than average degree of complexity treated in small community hospitals. In spite of the nature of the case, the average length of stay in Littleton Hospital was below national averages. A short hospital stay is both psychologically and physiologically desirable for patients as well as financially beneficial. From a medical point of view a shorter stay indicates effective and appropriate care by physicians and hospital staff.

In addition to these patients, 219 new residents were delivered to North Country parents in the hospital's fully modernized obstetrics unit.

More than 9500 individuals were provided emergency treatment by highly trained and specially skilled physicians and nurses who staff the 24 hour-a-day emergency department.

Statistical data on ancillary tests and treatments reinforce the statement that the hospital was very busy serving as a community health resource for both residents and visitors of the area.

The hospital received a two year accreditation from the Joint Commission on Hospital Accreditation. This professional stamp of approval brings great satisfaction to all who participated in the preparation for this bi-annual visit. The performance of the hospital as a high-quality health care center is fully acknowledged by the JCAH accrediting decision.

The administration and employees of the hospital continue to develop higher professional skill levels and management techniques in order to better serve our patients in a timely and cost effective way.

Volunteers and Auxiliaries have established a wider range of patient services to make hospital stays more pleasant for both patients and visitors.

Public response to the many personal and organizational initiatives made in 1980 has been positive. More than 98% of patients who evaluate their hospital stay do so with favorable comments.

Littleton Hospital remains committed to continuing to climb the never ending path toward "Excellence in Health Care."

**WHITE MOUNTAIN
MENTAL HEALTH CENTER
DIRECTOR'S REPORT**

The following information will summarize the activities of White Mountain Mental Health Center and T.E.M.P.O. Workshop during 1980. We ask that the citizens of our catchment area vote to approve \$1.25 per capita to help defray the cost of providing essential mental health and rehabilitation services. Our goal is to continue to provide sound and necessary services in an efficient and effective manner.

White Mountain Mental Health Center

Clinical Activity:

Our level of services increased dramatically during calendar year, 1980. This would appear to indicate the accessibility and local appreciation of our services.

1979 - Clients enrolled - 506; number of sessions - 2434

1980 - Clients enrolled - 635; number of sessions - 4889

Increase Clients enrolled - 129; number of sessions - 2455

Additionally, we continue to provide consultation to area hospitals, other health care providers and human service providers.

Services Provided:

1. Outpatient counseling - we have our central office in Littleton and three satellite offices to help extend the availability of our services. The services offered include individual counseling, marital therapy, family therapy, group therapy, and children's services.

2. Aftercare - providing services to patients discharged from New Hampshire Hospital. This includes counseling, day activities and psychiatric follow-up to assist this population in returning to their communities.

3. Emergency services - a 24-hour, 7-day a week program that meets the needs of those individuals requiring immediate crisis care.

4. Inpatient care - hospitalization is provided with the cooperation of our local hospitals.

5. Social, psychological and psychiatric evaluations - services which are provided to schools, court, state and federal agencies.

6. Psychiatric consultation - consultation provided to individual clients, schools, courts, physicians and local hospitals.

7. Alcoholism services - including direct service to clients, as well as consultative and preventive programs.

8. Sponsorship of D.I.A.L. - a drug information and hot-line center which frequently functions as a drop-in center.

9. Consultation and Education - indirect service to other health care providers. These include case consultation and in-service training to hospital personnel, schools, headstart, courts, nursing homes and boarding homes.

T.E.M.P.O. Workshop

T.E.M.P.O. is a rehabilitation facility which offers service to the developmentally and physically impaired. During 1980, we increased the number of clients served by 15%.

The services offered include the following:

1. Work Activities - a pre-vocational program stressing cognitive development, socialization, recreation, activities of daily living and other vocationally related activities.

2. Sheltered Workshop - this program is best described as sheltered employment. A work environment is structured such that it meets the needs of the individual client. The clients are paid for the work they perform. Additionally, we provide training around necessary skills for independent living.

3. Work Adjustment - this program is designed to place the client in an independent work situation.

I hope that this information is helpful in giving you some insight into the services provided by our Agency. We are a non-profit organization affiliated with Northern New Hampshire Mental Health Center. We have an Advisory Council of 23 area citizens, with a broad geographic representation. Three of our council members sit on the 13-member Regional Board of Directors for Northern New Hampshire Mental Health Center. Once again, your understanding and support of our Agency will be greatly appreciated.

Respectfully submitted

DENNIS C. MacKAY
Area Director

NORTH COUNTRY HOME HEALTH AGENCY

North Country Home Health Agency provides services to people in their own homes who have health-related problems. Nursing visits are provided for the chronically ill, for care following hospitalization or for acute care in lieu of hospitalization. Physical Therapy and Speech Therapy are available to homebound patients. The Homemaker/Home Health Aides work with the nurses and therapists to assist with personal care, light housekeeping and meal preparation, and other health-related services aimed at keeping people independent in their own homes for as long as possible.

Occupational Therapy service was added this year, to teach patients to cope with the activities of daily living.

Our Family Assistant Program is designed to help parents strengthen child-rearing practices and cope with family related problems.

Our Public Health activities are aimed at prevention and early intervention of disease, and include child immunization clinics, well-child conferences, handicapped children's clinics, adult health screenings and child dental screenings. Monthly well-child and immunization clinics are now held in both the Littleton and Haverhill areas, and three times a year in Lisbon and Lincoln. Health promotions for the assessment of problems and newborn visits to infants and mothers are also made. There is no charge for any of the clinics, health promotions or newborn visits.

North Country Home Health Agency serves 15 towns in a 1200 sq. mile area. Its main office is 60 High St., Littleton, and there are satellite offices in Lincoln and Woodsville.

<u>Service for 1980</u>		<u>Clinics for 1980</u>
Nursing Care	4366 Visits	Well-Child & Immunizations . . . 30
Physical Therapy	384 Visits	Attended by: 442
Speech Therapy	89 Visits	Handicapped Children 4
Home Health Aide	3111 Hours	Attended by: 134
Homemaker	2979 Hours	Dental Screening 6
Family Assistant	3407 Hours	Attended by: 248
Newborns & Mothers	107 Visits	Adult Health Screening
Health Promotions	294 Visits	with the Lions Clubs 2
		Attended by: 135

Services to residents of Littleton: 1448 Nursing Visits; 234 Physical Therapy Visits; 9 Speech Therapy Visits; 1306 Home Health Aide Hours; 44 Health Promotions; 27 Visits to Newborns and Mothers.

Respectfully submitted,

JOAN M. COLLINS
Business Manager

LITTLETON PARK COMMISSION REPORT

Ice skating became very popular during the Winter of 1979 due to the lack of snow. To help to service the demand for ice time, an additional area was flooded at Remich Park and the tennis courts at Apthorp Common were also flooded.

Skiing was limited at Mt. Eustis. An early storm and cold weather in December provided some skiing over the Holiday Season. Once again, the Outing Club and Park Commission are working together to provide skiing to the community.

Dave Stoddard and Brien Ward worked the Bidy Basketball program on Saturday mornings.

Softball and tennis tournaments were popular during the Summer months. Under the direction of Pierre Lafitte and John Simon, the 10-team men's league and 4-team women's league provided recreation and entertainment for many. Scott Gardner, with the help of the Littleton COURIER, sponsored a number of tennis matches during the Summer.

After a slow start, the swimming program and public swimming ended another excellent season. Many thanks to Judi Cornelius and Tracy Edgar.

The Remich Park and Apthorp Common Summer Youth Program was very popular. Pierre Lafitte was again responsible for this excellent program.

A number of improvements were made on the grounds and buildings. The buildings at Remich Park and the common are being weatherized to improve the conservation of energy.

The Park Commissioners wish to thank the people of our town for supporting our programs and budget. We look to the future to improve on the programs and the facilities.

Respectfully submitted,

RICHARD MILLEN, Chairman
THOMAS ALT
JOHN SIMON

LITTLETON CONSERVATION COMMISSION REPORT

This past year's members have been: Thomas Cuddihy, Chairman and Secretary; Barbara Ashley, Treasurer; Sally Haskell, Steve Plant, Kevin Doran, Raymond Schmitt, and David Gilpin.

Our major accomplishment of the year was relocating the public footpath right-of-way to the Kilburn Crags. This right-of-way is now in a convenient location on the property over which it passes. The trail to the top was marked. The trail is a good one, although there are many downed trees and branches that must be cleared out of the path. Clearing debris from the trail will be a project for next year.

No one from Littleton was able to attend the Society for the Protection of New Hampshire Forests Youth Conservation Camp this year. Hopefully in the summer of 1981 the Conservation Commission can sponsor two candidates to the Camp.

The Commission plans to continue its role as a disseminator of information about the ongoing recycling program at the town dump.

The Dells continues to be well-used, and is in fine shape. Clifford Santy was employed by the Commission to perform maintenance work and litter pick up this past summer. Our thanks goes to the town road crew for making rubbish pick-ups at the Dells.

My sincere thanks to all the Commissioners for their hard work and interest. My thanks also to Carl Schaller and Bill Nichols for their support as active "non-members" of the Commission, and to the members of All Saints' Episcopal Church, who have permitted us to use their Parish House as a meeting place.

Respectfully submitted,

THOMAS M. CUDDIHY
Chairman

COMMUNITY DEVELOPMENT OFFICE REPORT

With technical assistance from North Country Council, Inc. and active participation from a volunteer Citizen's Advisory Committee, the Town sponsored a \$400,000 Housing and Urban Development (H.U.D.) grant under the small cities program. The program was designed to redevelop the Mill Street area and to provide home improvement funds for rehabilitation of 25-30 structures of Littleton's existing housing stock. A Director for the Project was hired by the Town in September and an Administrative Assistant in October 1981.

The seven Mill Street properties are being appraised and existing land conditions are being surveyed prior to acquisition. Funds have been allocated for a full planning and engineering study to define projected road and area improvements, intended to facilitate traffic flow and parking convenience. Numerous interviews have been held with the property owners to coordinate efforts ensuring their successful relocation. Clearance activities are scheduled for summer of 1981.

Housing Rehabilitation program design was endorsed by the Citizen's Advisory Committee and approved by the Selectmen. Varying levels of financial assistance will be given eligible homeowners in the urban compact area. Performance in this program will be highly rated as a basis for future receipt of Federal monies for the necessary improvement of Littleton's existing homes, as a component of the efforts being made to address the housing needs of the area.

Respectfully submitted,

LINDA L. CLARK
Director

LITTLETON COMMUNITY CENTER
President's Report for 1980

Use of the Community Center's house and annex continues to rise each year. During 1980, more than 19,800 were in attendance representing 101 different types of functions.

In the past, the Center has had an open policy of first come-first served. The only problem posed for Hostess Ann Fillion is keeping a tight schedule to accommodate as many local groups wanting to hold a function.

This past year, through the positive vote at Town Meeting, we were able to insulate the side walls of the House and place storm windows on several windows on the second floor. We are not yet able to evaluate fuel savings, but expect a savings in gallons. However, the escalating cost of fuel is estimated to bring us no more than even with the previous year.

I have served as president of the Board of Directors for the past three years. In leaving that position, I will remain a director. It has been a pleasure to serve with the other directors in seeing many improvements on the property. It is my hope the community will continue to give its support in the future as it has in the past.

The Community Center is one of the most vital facilities for the Town's activities, especially for adults. The House and Annex remain the only buildings on Main Street depicting the grand era in Littleton's history. It is my conviction, those buildings must be preserved at all costs. For the next few years the citizens of Littleton will be asked to support that preservation by annual projects which will call for improvements to the property.

It is also my hope that younger citizens of Littleton will lend their support by taking an active part in the administration of the Community Center.

Appreciation is due all those who have faithfully served the Center over the past several years. Special thanks goes to Ann and John Fillion for their day-to-day labor in seeing the programs run smoothly and the building and grounds are kept in top shape.

Respectfully submitted,

THOMAS GOLDEN
President

LITTLETON COMMUNITY CENTER
Report of the Treasurer — December 31, 1980

Cash on Hand January 1, 1980

Check Book	\$ 4,387.17
Bank Book - #58445	<u>924.47</u>

Total	\$ 5,311.64
-------	-------------

Income:

BUDGET — 1981

Town of Littleton	20,600.00	\$22,747.00
Picture Restoration	2,755.00	
Donations	1,517.08	1,700.00
Phone Toll Call Refund	241.98	
N.O.W. Interest	205.05	150.00
Wind Damage Insurance	83.80	
Insurance Refund	2.72	
Trust Fund Interest	1,481.81	1,475.00
Bank Book - #58445 Interest	<u>136.48</u>	<u>175.00</u>

Total	\$27,023.92
-------	-------------

\$26,247.00

Grand Total	32,335.56
-------------	-----------

Expenses:

BUDGET — 1981

Salaries:		
Hostess	5,732.48	6,360.00
Custodian	3,004.00	3,312.00
Vacation Assistance	100.00	200.00
Social Security	535.55	600.00
N.H.U.C. Fund	.86	100.00
Picture Restoration	3,005.00	
Fuel	8,590.98	9,800.00
Insurance	1,501.87	1,500.00
Telephone	373.99	375.00
Phone Call Refunds	241.98	
Electricity and Water	881.10	1,000.00
Maintenance (Grounds & Buildings)	912.87	2,500.00
Supplies	283.40	300.00
Miscellaneous	<u>67.90</u>	<u>200.00</u>

Total	\$25,231.98
-------	-------------

\$26,247.00

B/C/B/S Insurance

Balance on Hand December 31, 1980

Check Book	4,428.76
Bank Book #58445	<u>2,674.82</u>

Total	7,103.58
-------	----------

Trust Funds:	Principal	Interest
Charles F. and Hattie Q. Bingham	\$2,000.002	\$ 164.18
Charles B. and Katherine S. Henry	10,000.00	820.93
Chester F. Meacham	4,050.67	332.52
Ray T. Gile	<u>2,000.00</u>	<u>164.18</u>
Total	\$18,050.67	\$ 1,481.81

Respectfully submitted,

JOHN W. FARR
Treasurer

Note:

A request has been made to use Revenue Sharing Funds to pay for expensive repair work on the Main House. Figures are approximately as follows:

New Roofing	\$ 3,100.00
New 40-year guaranteed Siding	8,500.00
Painting, Woodwork, Trimming	<u>3,500.00</u>
Total	\$15,100.00

JOHN W. FARR
Treasurer

WHITE MOUNTAINS REGION ASSOCIATION
SUMMARY OF
ACTIVITIES FOR FISCAL YEAR ENDING JUNE 30, 1980

- Revision of the hospitality listings for the State's Lodging in New Hampshire Directory, 200,000 of which were printed and distributed to travel centers throughout the U.S. and Canada, and in response to thousands of inquiries.
- Revised/improved the Association's White Mountains Directory, 50,000 of which were inserted into the "Little Phone Book," and the remaining 50,000 were distributed in every U.S. State and in every Canadian Province. In addition, the larger State Highway Rest Areas, and Chambers of Commerce Information centers, received bulk orders for distribution.
- The Association was a leading force in sponsoring a Familiarization/Orientation seminar for the travel/recreation industry. The seminar's purpose was "to increase awareness of the region's travel/recreational assets, and to force a stronger link between the various travel elements."
- The Association continued its participation with the State's Office of Vacation Travel in the gasoline information hot-line.
- Assisted hotels and larger motels with bus tour information.
- Assisted the region's travel industry by providing special information on "cash flow analysis" and on the "packaging of vacations."
- The Association continued its support of many 4-H groups in the region.
- The Association answered hundreds of telephone calls and letters, many of them answered personally by the executive director.
- Cooperated with other organizations and agencies of the region on projects designed to assist the economy in the White Mountains Region.

LITTLETON AREA HISTORICAL SOCIETY REPORT

The Littleton Area Historical Society continued an active, ongoing year with ten meetings from March of 1980 thru December of 1980. We participated again in our town's Labor Day Parade with an antique 1938 Oldsmobile car.

Our programs provided members and guests an opportunity to learn more about our town's history and that of its surrounding area. A highlight of the past year was the November 10th program, "Paddle, Pung and Pullman", a slide program with sound depicting Littleton's early history, with many of the photos coming from our own collection. This valuable, educational program was given to Mary and Frances Heald and our Society by Franklin and Helen Heald, members from Durham, New Hampshire. We now have a tangible and visual aid which can be used in our schools and our community.

The Littleton Area Historical Society also implemented two cooperative programs, one with Sugar Hill and the other with the Ashland Historical Society.

A first in 1980 was the invitation to join the Assoc. of Historical Societies of New Hampshire, which we did; and in June of 1981 our Society will host one of four yearly meetings. This special program will feature our town's collection of White Mountains paintings by Edward Hill.

Another first was the Society's application for a speaker's grant to the N.H. Council for the Humanities for Mr. Evangeline Machlin's color slide presentation in Oct. of 1980, "Robert Frost: The Man, His Work, and The Land". This program was excellent in its content and presentation. We have been most fortunate again this year in having the majority of our programs provided by local people at little or no cost to our members.

We were again asked to file a report in the Town's Annual Report of 1979.

Our Society is proud of the spirit of co-operation which actively exists with the Littleton Tomorrow Pride Committee, the Chamber of Commerce, and other local civic organizations. We provide a direct source from which much valued information is given by our curator, and her assistant as well as our first Vice President and our Historian, Mildred Lakeway, of whom we are most proud. Her article, "The History of Littleton", in the 1980 Summer edition of "Outlook", published by the White Mountains Region Association, was outstanding.

The Society's museum, located in the basement of the town library, is now in its third year having over 450 visitors ranging from the entire Lakeway second grade to guests from the West Coast. A majority of local visitors have been young people, many of whom have returned several times. Numerous valuable contributions were received in 1980, significantly adding to the Society's museum collection of Littleton memorabilia.

Membership dues still provide the major source of income and, 1980's membership drive was most successful with 24 new members, bringing our total membership to 202. The monies donated were used to help in the restoration of 11 White Mountain paintings in the Community Center. My thanks to this most important committee spearheaded by Frances and Mary Heald.

Our Society was also successful through the long-term efforts of Frances Heald in being granted a tax exempt status from Internal Revenue Service.

The Executive Board met four times in 1980, and will continue to actively function in 1981.

Your President extends grateful thanks again to the Society's faithful members and all its executive officers and directors.

Thanks are also due to the Courier, The Caledonian, and WLTN, all of whom continue to be most cooperative in doing our publicity. We want to recognize again the Business Education Department of Littleton High School for the quality printing of our yearly program and to Kathryn Wendelowski and the Library Board of Trustees for their continued support and cooperation, and also to Ann Fillion and the Board of Directors of the Community Center for their ongoing, gracious hospitality.

We begin a new year in 1981 - a year of promise and excitement! Littleton's History of 1905 is hopefully on the way to being updated, and our town's valued paintings will continue to be restored. House plaques are always available at a nominal cost to townspeople wishing to date their homes, old or new.

Your Historical Society needs you - each and every member - more than ever to continue the many important and varied projects in the making. We need your support; we need your time; and we must have your active membership.

1981 holds great promise! 1984 is our Bicentennial! We've only just begun!

Respectfully submitted,

SANDRA E. HAMILTON
President

President -- Mrs. Sandra E. Hamilton
First Vice President -- Miss Frances Heald
Second Vice President -- Mr. Richard F. Hamilton
Corresponding Secretary -- Mrs. Hazel Kaye
Recording Secretary -- Mrs. Beatrice Blasenak
Treasurer -- Mrs. Alma Farr
Curator -- Miss Mary E. Heald
Historian -- Mrs. Mildred C. Lakeway
Auditor -- Gilbert Pike
Directors -- Edward A. Stewart, Frances M. Heald, Reginald Colby

NORTH COUNTRY COUNCIL, INC. TOWN REPORT

In Littleton, the Council has been assisting the Littleton Industrial Development Corp. in finding industrial tenants for the Littleton Industrial Park. NCC has also assisted the Town and the LIDC in preparing applications to HUD, FmHA and EDA for improved access to the Industrial Park and for the acquisition of new industrial land. The Council is also initiating a local energy plan for the Town of Littleton. Council staff has provided technical planning information to the Planning Board, including review of proposed subdivisions and revising the Town's subdivision regulations.

North Country Council is the regional planning commission and economic development district serving the North Country. In 1980, North Country Council targeted its resources and expertise to fit the needs and problems of the towns and region we serve. In the community planning field, the Council has programmed a systematic way of handling requests from communities for assistance with a local community plan. By the end of 1981, the Council will have assisted six communities complete master plans. For its membership fee in the Council, a town can receive any of twenty-two types of assistance identified by NCC. Communities can contract with NCC to undertake special project programs which require a significant amount of time over and above the normal types of services. Sponsorship of the Municipal Law Lecture series and membership on the Environmental Law Clinic affords the Council with the opportunity to secure necessary legal information on behalf of the town. The Council has been active in a number of regional issues such as transportation, economic development, land use, and housing. In transportation, the Council has supported the restoration of rail service to the Mt. Washington Valley area and initiation of commuter air service in Berlin, assistance to the Whitefield Regional Airport, and improved highway and public transportation systems. In land use, the Council has published reports on the Role of Agriculture in the North Country, Managing Wetlands, and several brief fact sheets.

The Council has accelerated its economic development program with the addition of a Business Development Director who is making direct contact with businesses to encourage them to locate in North Country communities who have identified new industry as a need. NCC has prepared a regional industrial brochure coupled with local area fact sheets as a tool to encourage planned economic growth. As a result of these efforts, several companies have expressed an interest in locating in the region. Efforts are underway to establish a Revolving Loan Fund as an incentive for prospective industry.

In rural development, assistance has been provided to a number of communities in areas such as wastewater treatment, solid waste, water supply improvement, and other necessary community projects. A special report on Rural Development is available.

Because of the Council's activity in energy, the Governor's Council on Energy granted NCC some funds which will enable the Council to assist three targeted communities to prepare a local energy plan.

State and federal agencies and statewide groups continue to contact North Country Council for a North Country perspective on such varied issues as growth, forestry, environmental concerns, land use, and manpower training. For example, in June, the Council presented testimony to a special legislative committee on proposed changes needed in the state's planning and zoning legislation. Association with these groups provides NCC with the opportunity to share some the regional and local concerns expressed by the towns with those state and federal agencies whose decisions will impact on the region. The Council continues to work with other regional councils in New England through the efforts of its President who serves as a Board member of the National Association of Regional Councils.

The efforts and accomplishments of the Council are a collection of the many contributions of local towns, other agencies, our fine staff, the Board of Directors, and the Executive Committee. We express our appreciation to the Town for its support and assistance during the year. North Country Council is an arm of local government in the North Country. Please contact us at 823-8108, if the Council can be of service to your Town.

Respectfully submitted,

HAROLD SANDERS
BRIEN WARD
NCC Representatives

LITTLETON CHAMBER OF COMMERCE

The year 1980 has been a year in which the Littleton Chamber of Commerce was able to promote the North Country area in a very extensive capacity. We began by updating and compiling statistics ranging from service organizations list through a current business list and factual profiles which include information on government, utilities, population, area characteristics, schools, banks, facilities and services, recreation and culture, labor market analysis and transportation. In 1980, one of the first priorities to be accomplished was to expand our membership base. Through hard work of volunteers and a solid program of work established by the Board of Directors, our membership rose from 150 to a high of 220 members.

Four retail promotions were successfully promoted, with one taking place each season. (Take 50% Sale, SummerStreet '80, Sidewalk Sale, Moonlight Madness.) Of these promotions, SummerStreet '80 deserves a special note. We were able to work cooperatively with local and state governments, service organizations and the business community to produce a downtown festival to be long remembered. Several thousand area residents and visitors attended this all-day event, and were able to enjoy Littleton's Main Street even though the rain was nearly continuous throughout the day.

Twenty thousand directory brochures were printed and distributed to all New Hampshire entry points and placed in North-bound I-93 rest areas. This brochure was also included in N. H. Travel Trailer Shows, which has a tour schedule that includes the Eastern States Exposition and several metropolitan mall exhibits.

A full-time information booth was operated seven days a week, July 1 - September 1, and weekend openings September through Columbus Day.

The Chamber continued to sponsor the July 4th celebration, the Fall Art Show and Sidewalk Festival, the foliage overflow placement network and Santa Claus visit to Littleton. Among these different projects, the second annual Yankee International Hydroplane Grand Prix attracted more than 13,000 spectators, of which a greater percentage were from outside the Littleton and North Country area. This event achieved a direct economic impact in excess of \$500,000, (a conservative projection done by area banks). Short term results provided a considerable monetary "shot in the arm" to area businesses. Long-term exposure through advertising and publicity releases has achieved an awareness of where the White Mountains are, and what our area has to offer. This event has proven itself a tremendous success in bridging the gap between Labor Day and Foliage Season, which is normally a slow business period, and has replaced it with a very productive one.

Among other projects, the Chamber was able to put together a regional meeting to assist snow related businesses with S. B. A. counseling and business disaster loans due to the 1980 "snow drought".

The Chamber also co-sponsored a second regional seminar in which it worked in conjunction with the Governor's Council on Energy, New Hampshire Hospitality Association and Dubois and King, Inc. The energy management program was for motels, hotels, inns and restaurants.

1980 has been a year in which the Littleton Chamber of Commerce has been extremely competitive with other areas in prompting and exposing the existing facilities and resources of our area. Due to the large number of volunteers, a strong Board of Directors and lots of hard work, the Littleton Chamber of Commerce has become an active vehicle in which specific goals have been, and will continue to be accomplished.

Respectfully submitted,

JAMES W. POWERS
Executive Director

ANNUAL REPORT OF THE WHITEFIELD REGIONAL AIRPORT COMMISSION

The Whitefield Regional Airport Commission consists of appointed Commissioners from each of the neighboring Towns which contribute to the support and operation of the Airport.

In addition to the General Aviation operations of providing fuel and services for local and transient aircraft, the Regional Airport, under the direction of the Commission, provides a Fixed Base Operator to manage the Airport, rent aircraft to local pilots and to give Flight Instruction to those who wish to qualify as airmen and become licensed pilots.

For local industry using their own aircraft, the Airport provides Instrument Landing Facilities for safe arrival and departure under proper conditions.

The Commission is working on a grant from the Federal Aviation Administration to do a master plan of the airport facility which will evaluate and project the possibilities for growth and expansion of the airport.

Commissioners are also working on Essential Air Service Study which will look into the possibility of Air Carrier Service on a partial, seasonal, or full-time basis. Small General Aviation Airports are rarely self-sufficient. The Airport Commission has negligible if any source of revenue. To meet our expenses we rely heavily on the support of the towns we serve. There is State and Federal aid available, but local support is required to qualify for assistance.

The Commission is grateful for the support it has received and plans to encourage such things as Air Shows and an Open House to acquaint more people with the Airport - what it has to offer and what it can become.

Respectfully submitted,

JOHN CHASE GREGORY
Commission Chairman

**FINANCIAL REPORT
WHITEFIELD REGIONAL AIRPORT COMMISSION**

Balance January 1, 1981	8,500.00
<u>APPROPRIATIONS</u>	
Bethlehem	500.00
Dalton	500.00
Lancaster	1,000.00
Littleton	500.00
Northumberland	500.00
Whitefield	3,500.00
<u>CONTRIBUTIONS</u>	
Georgia Pacific	500.00
Burndy Coporation	500.00
Timberland Machines, Inc.	500.00
Diamond International Inc.	500.00
<u>LEASE INCOME</u>	
S. Bent Bros. - Miles Pond Inc.	500.00
Davis Hangars	200.00
McDade Hangar	100.00
Rust Hangar	200.00
N.H. State Aeronautical Fund	3,000.00
TOTAL estimated Revenue 1981	21,500.00

Estimated Expenses for 1981
Whitefield Regional Airport Commission

Services	600.00
Snow Removal	3,000.00
Sand	200.00
Repairs to Equipment	7,000.00
Public Services, heat, lights	4,000.00
Telephone	550.00
Operating Supplies	500.00
Improvements	2,000.00
Postage	150.00
Miscellaneous	500.00
Contingency Fund	3,000.00
 TOTAL	 21,500.00

GRAFTON COUNTY COMMISSIONERS' REPORT

To the Citizens of Grafton County:

In an effort to communicate more directly with the taxpaying citizens of Grafton County we, the Grafton County Commissioners, are writing to you through your individual town or municipal reports.

Due to inflated Nursing Home expenses with somewhat reduced revenues and rapidly increasing costs of welfare reimbursements to the State, our budget year ended very close to the line, with a \$3,620 surplus. Because of the Delegation's decision to use a two-year surplus in one budget year to allow citizens a reduced county tax in FY 1980, the 1981 fiscal year budget resulted in a heavier tax factor making up that decrease as well as offsetting reduced revenues and allowing for standard budget increases.

As with towns, the county welfare assistance programs are increasing and becoming more involved, especially with the current energy crunch and rapidly inflating economy. We also foresee a possible decrease in Federal and State contributions to social service programs which could have considerable impact on local budgets.

The sewage disposal system has progressed slightly, with planning completed and ready to go out for bid. If all goes well, we may be able to submit a final report next year.

The Commissioners worked closely with the Nursing Home Employee Council to set up a wage/benefit package more compatible with the State program for Glencliff employees. The Commissioners hope to work out a job description/wage scale plan for courthouse employees in the near future.

Grafton County is gradually converting from a bookkeeping machine system to a computerized system for all county accounts. Payroll was converted effective January 1, 1980, and vendor payment and receipt programs were recently added. Patient accounts and purchase order programs will be added later. The system is too new for comprehensive comments, but we anticipate constructive changes in the overall accounting and reporting system.

The Commissioners hold their regular meeting every Monday (except holidays) at 9:30 AM in the Commissioners' Office of the Grafton County Courthouse, followed by a second meeting at the Grafton County Nursing Home Complex at 1:00 PM, which regularly includes visits to farm and jail facilities. Public and press are welcome, and, in fact, are encouraged to attend the meetings.

Respectfully submitted,

RICHARD L. BRADLEY, Chairman
DOROTHY CAMPION, Clerk
ARTHUR E. SNELL
Grafton County Commissioners

Page 1. Marriages Registered in the Town of Littleton, N.H. for the year ending December 31, 1980

Date of Marriage & Place of Marriage	Name and surname of Groom and Bride	Residence of each at time of Marriage	Name of Parents	Name, Residence and official by whom married
January 12	Wilson D. Flanders Elizabeth L., Edgar	Littleton, N.H. Littleton, N.H.	Wilson G. Flanders Delsie Knapp Morton Lloyd Cecelia Ellis	Myrtle A. Ledoux Justice of Peace Bethlehem, N.H.
February 9	Everett R. Derrington Robin Tillotson Larry J. Hall Pamela A. Malenfant	Littleton, N.H. Littleton, N.H. Littleton, N.H. Littleton, N.H.	Robert Derrington Irene Lewis Frank Tillotson Alice Gould Merton Hall Betty Pierson Oscar Malenfant Nancy Ramsdell Samuel R. Bitting Lorraine M. Griffin Ralph Eouate Ellen Olsen	Thomas H. Campbell Clergyman Littleton, N.H. Donald H. Bradley Pastor Whitefield, N.H. Maureen D. Dodge Just. of Peace Littleton, N.H.
March 22	Keith A. Bowles Ronnie M. Paradie	Littleton, N.H. Littleton, N.H.	David Bowles Iona Murray Frederick Paradie Phyllis Wilson Charles Baker Irene Lucia Charles Manning Eleanor Hooper	A. Christopher Ives Un. Meth. Pastor Littleton, N.H. Harold A. Stephen Just. of Peace Bethlehem, N.H. Maureen D. Dodge Just. of Peace Littleton, N.H.
28	Robert C. Baker Carol A. Champagne	Littleton, N.H. Littleton, N.H.	Joseph Arthur Roy Juliette Breton C. Gordon Marques Jane Anderson Leo Peltier Helen Crowe Frank Wallace Leevena Huff William H. Wainwright Alice Jane Gray Lawrence A. Leo Zelia Blanton	Harold R. Sanders Just. of Peace Littleton, N.H. Maureen D. Dodge Just. of Peace Littleton, N.H.
April 3	Joseph Gaston Michel Roy Margaret Jane Marques	St. Vallier, Canada Hanover, Mass.		
11	Raymond A. Feltier Donna K. Gerlack	Littleton, N.H. Littleton, N.H.		
12	Andrew G. Wainwright Linda A. Leo	Littleton, N.H. Littleton, N.H.		

Date & Place	Groom & Bride	Residence	Parents	Officials
April 20	Continued Manchester, N.H.			
	Paul D. Tuite	Littleton, N.H.	Robert E. Tuite Lucille Letendre	Rev. John Horan Cath. Priest Manchester, N.H.
	Sandra A. Puglisi	Lisbon, N.H.	Mildred Gilbert	
May 17	Sugar Hill, N.H.	Littleton, N.H.	Daniel S. Alt Elizabeth Main	Thomas H. Campbell Ord. Clergyman Littleton, N.H.
	James M. Alt		M.G. Yoos	
	Peggy E. Barrett	Littleton, N.H.	Thelma Churchwell	
	Kenneth R. McCulloch	Littleton, N.H.	Bernard McCulloch	Rev. George F. Harvey Cath. Priest Whitefield, N.H.
	Donna M. Bresnahan	Littleton, N.H.	Dorothy Orr	
	David C. Nutter	Littleton, N.H.	Robert Bresnahan	
	Cheryl A. Veilleux	Littleton, N.H.	Donald Belmore	Harold R. Sanders Just. of Peace Littleton, N.H.
	Timothy P. Carbonneau	Littleton, N.H.	Ella May Clark	
	Sherry L. Merchant	Lyman, N.H.	Alton Howry	
	John L. Stone, Jr.	Springfield, Va.	Joanne Cauthorn	
	Kathleen A. Lyons	Alexandria, Va.	Francis H. Carbonneau	Maureen D. Dodge Just. of Peace Littleton, N.H.
	Keith A. Tattersall	Littleton, N.H.	Madeline Sanborn	
	Kathi L. Vien	Littleton, N.H.	James E. Merchant	
	Robert J. Bell, Jr.	Littleton, N.H.	Eva Downes	
	Alice M. Fenoff	Littleton, N.H.	John L. Stone, Sr.	Stephen W. Scruton Cath. Priest Littleton, N.H.
	Theodore H. Burlock	Bethlehem, N.H.	Jane Troxel	
	Susan Jane Schaller	Littleton, N.H.	Benton R. Lyons, Jr.	
	Richard W. Flood, Jr.	Littleton, N.H.	Patricia Sidney	
	Grace L. Roby	Littleton, N.H.	Russell Tattersall	John J. Bosa Pastor Gorham, N.H.
	William A. Maihofer	Littleton, N.H.	Eleanor Chase	
	Barbara A. Miles	Littleton, N.H.	Robert Vien	
			Joan Provencher	
			Robert J. Bell, Sr.	Charlotte P. Derosia Just. of Peace Lisbon, N.H.
			Wilma Newsom	
			George Paquette	
			Edith Remington	
			Ralph Burlock	Carleton Schaller, Jr. Clergyman Littleton, N.H.
			Theodora Harvey	
			Carleton Schaller	
			Mary-Lu Stephenson	
			Richard W. Flood	David E. Svenson Un. Meth. Minister Bethlehem, N.H.
			Josephine Wegger	
			Francis E. Floyd	
			Martha Parker	
			Chester Maihofer	Thomas H. Campbell Pastor Littleton, N.H.
			Phyllis Parker	
			Edward E. Miles	
			Dorothy McCann	

Page 3. Marriages Registered in the Town of Littleton, N.H. for the year ending December 31, 1980.

Date & Place	Groom & Bride	Residences	Parents	Officials
June Continued				
27	Littleton, N.H. Warren Jones Earline Herlong	Littleton, N.H. Littleton, N.H.	Clinton Jones Jessie Minor D.H. Herlong Leora Wilson	L.L. Hucksohl Minister Littleton, N.H.
28	Littleton, N.H. Ricky Jay Fenoff Melissa Lynn Kelleher	Littleton, N.H. Littleton, N.H.	Nelson J. Fenoff, Jr. Geraldine Osgood Terry Kelleher Lorraine Pike	Thomas H. Campbell Ord. Clergyman Littleton, N.H.
29	Littleton, N.H. Richard V. Defaut Cheryl Ann Winton	New Hartford, Conn. East Longmeadow, Mass.	Louis P. Defaut Dora Trudeau Neil Winton Joan Smith	James R. Hansen Minister So. Windsor, Conn.
July				
5	Littleton, N.H. Kenneth J. MacKay, Jr. Linda M. Therrien	Littleton, N.H. Bethlehem, N.H.	Kenneth J. MacKay Bety O'Neal Donald R. Therrien Lorraine Arsenaull James C. Lamke	Joseph Klatka R. Cath. Priest Littleton, N.H.
12	Littleton, N.H. John C. Lamke Pamela A. Powers	Littleton, N.H. Littleton, N.H.	Margaret Sackawski Frank Powers Gloria Couturier	John D. Cornelius Ord. Minister Littleton, N.H.
12	Littleton, N.H. William J. Noyes Sandra E. Whalon	Littleton, N.H. Littleton, N.H.	Clyde E. Noyes Elizabeth Bingham Roger Whalon	Harold A. Stephen Just. of Peace Bethlehem, N.H.
12	Manchester, N.H. Bayard Lee Hancock Kathryn A. Keefe	Littleton, N.H. Manchester, N.H.	Shirley Onavage Bayard Hancock Phyllis Riess John M. Keefe Pagona Steffs	Bayard Hancock Episcopal Priest Plymouth, N.H.
12	East Concord, Vt. Peter Alan Haynes Nancy Lee Welcome	Littleton, N.H. Littleton, N.H.	Guy Linwood Haynes, Jr. Helen Marion Thompson Albert Welcome Louise Reed	Joseph Reicher Religious East Concord, Vt.
26	Sugar Hill, N.H. William L. Nast Lisa M. Saucier	Littleton, N.H. Littleton, N.H.	Robert E. Nast Evelyn Kues Paul Saucier Cecile Brassard	T. Chester Baxter Clergyman Sugar Hill, N.H.

Date & Place	Groom & Bride	Residence	Parents	Official
August 2	Benton, N.H. Frank Bradford Kinne Dorothy June Whitcher	Littleton, N.H. No. Haverhill, N.H.	George H. Kinne Virginia M. Bucknam Ozer W. Parent Irene S. Needham John Letson Priscilla Lambert	Harold F. Noyes Pastor Woodsville, N.H.
3	Sugar Hill, N.H. Edward M. Letson Paula L. Goldman	Littleton, N.H. Littleton, N.H.	Harley Goldman Frances Lebedin Alfonso A. Moya Sarita Wood Henry McCabe Julia Kent	Carleton Schaller, Jr. Clergyman Littleton, N.H.
6	Littleton, N.H. Antonio A. Moya Wendy Beth McCabe	Thornton, Colorado Littleton, N.H.	Edward Chase Irene Slack William Wheeler Anne Eastman	Carleton Schaller, Jr. Clergyman Littleton, N.H.
9	Jefferson, N.H. Wayne E. Chase Fonda J. Wheeler	Littleton, N.H. Littleton, N.H.	John L. Ward Kathleen Whelpley Marcel Cloutier Jean Miles	Benjamin L. Daycock Ord. Minister Littleton, N.H.
9	Littleton, N.H. Brien L. Ward Connie J. Cloutier	Littleton, N.H. Littleton, N.H.	Emile Arpin Theresa Doucette Peter LaFoe Judith Priest	James Heller R. Cath. Priest Derry, N.H.
23	Littleton, N.H. Donald H. Arpin Tammy L. Lewis	Littleton, N.H. Littleton, N.H.	Leonard J. Reeg Adele Michell Leo J. Couturier Mary Hearn	Charlotte P. Derosia Justice of Peace Lisbon, N.H.
23	Littleton, N.H. Leonard J. Reeg Betsy B. Couturier	Littleton, N.H. Littleton, N.H.	Francis W. Hopps, Sr. Blanche Woods John Day	William Briggs Clergyman Franconia, N.H.
29	Littleton, N.H. Roland E. Hopps Betty A. Harriman	Littleton, N.H. Littleton, N.H.	Vincent Lombardi Germaine Velleux Robert Andrews Joyce Walker Phillip Payette Annie Locklear Ronald F. Pierce Patricia Johnson	Charlotte P. Derosia Justice of Peace Lisbon, N.H.
30	Littleton, N.H. Michael J. Lombardi Kimberley A. Andrews	Littleton, N.H. Littleton, N.H.	Bethlehem, N.H.	Joseph Klatka R. Cath. Priest Littleton, N.H.
30	Littleton, N.H. Ralph J. Payette Terese E. Pierce	Littleton, N.H.		Maureen D. Dodge Justice of the Peace Littleton, N.H.

Date & Place	Groom & Bride	Residence	Parents	Official
August 30	William S. Wetherbee Suzanne J. Hastings	Littleton, N.H. Littleton, N.H.	Warren S. Wetherbee Hazel Godfrey Richard S. Hastings Joan Cooney	Maureen D. Dodge Justice of The Peace Littleton, N.H.
September 13	John W. Coleman Christina M. Riesenkonig	Littleton, N.H. Littleton, N.H.	John W. Coleman Thelma Auman Hans E. Riesenkonig Marjorie Lawless Russell Briggs Adalia Locklear John Beck Marilyn Maider Henry H. Varney Eileen St. Cyr Forrest F. McConnell Althea E. Nelson	Willard A. Stoughton Justice of the Peace Whitefield, N.H. Harold A. Stephen Justice of Peace Bethlehem, N.H. Paul Dovichuk Justice of Peace Littleton, N.H.
20	Roger O. Varney Gail E. Drew	Littleton, N.H. Littleton, N.H.	George Sargent Dolores Keating Cyril Day Evelyn Moffette	Harold Noyes Religious Woodsville, N.H.
27	David G. Sargent Cheryl I. Corey	Littleton, N.H. Littleton, N.H.	Edward J. McKenna Ethel Scofield Edward E. Miles Dorothy E. McCann John P. Reilly Helen Hickey Herbert Horwitz Elaïne Spector Leo L. Barrett Annie I. Roach Edmund C. Hughes Frances Campbell Henry D. Rockwell Florence L. Sutcliffe Daniel Connolly Cora Drew	Thomas H. Campbell Clergyman Littleton, N.H. Maureen D. Dodge Justice of Peace Littleton, N.H. Joseph B. Holliday Minister Littleton, N.H.
October 4	James W. McKenna Jean M. Miles	Littleton, N.H. Littleton, N.H.	Cherry Hill, N.J. Bloomfield, Conn. Barton, Vermont Wilmington, Del.	Maureen D. Dodge Justice of Peace Littleton, N.H.
4	Robert John Reilly Rhonda Joy Horwitz	Littleton, N.H. Littleton, N.H.	Littleton, N.H. Littleton, N.H.	Maureen D. Dodge Justice of Peace Littleton, N.H.
5	Leo L. Barrett, Jr. Elizabeth C. Landolt	Littleton, N.H. Littleton, N.H.	Littleton, N.H. Littleton, N.H.	Maureen D. Dodge Justice of Peace Littleton, N.H.
6	Henry D. Rockwell, Jr. Dolores C. Colbeth	Littleton, N.H. Lancaster, N.H.	Littleton, N.H. Lancaster, N.H.	Maureen D. Dodge Justice of Peace Littleton, N.H.

Page 6. Marriages Registered in the Town of Littleton, N.H. for the year ending December 31, 1980

Date & Place	Groom & Bride	Residence	Parents	Name, Residence, Official
October 11	Steven P. Stone Vicki A. Holmes	Littleton, N.H. Littleton, N.H.	Howard Stone Barbara Plante Jed Holmes Elaine Benoit	Thomas H. Campbell Ord. Clergyman Littleton, N.H.
11	Jonathan R. Larrivee Debra A. Krol	Littleton, N.H. Littleton, N.H.	Joseph P. Larrivee Marie Ash John Krol Irene Maloney	Joseph Klaska R. Cath. Priest Littleton, N.H.
11	Glenn E. Haney, Jr. Cheryl L. Charbonneau	Whitefield, N.H. Littleton, N.H.	Glenn E. Haney, Sr. Helen St. Cyr Edmond Charbonneau Dorothy Howland	William M. Briggs Clergyman Franconia, N.H.
18	Theodore D. Merchant Robertia J. Therriault	Littleton, N.H. Littleton, N.H.	James Merchant Rita Labarge Joseph Therriault Lucille Couture	Harold R. Sanders Justice of Peace Littleton, N.H.
18	Gary A. Laleme Ann C. Ford	Littleton, N.H. Littleton, N.H.	Earl Laleme Mary MacKay Robert Miller Georgianna White	Paul Dovichuk Justice of Peace Littleton, N.H.
18	Anthony M. DiNardo Diane E. Sargent	Plymouth, N.H. Littleton, N.H.	Raymond DiNardo Grace Gilbert Roger H. Sargent Charlotte Sheehy	Joseph Klaska R. Cath. Priest Littleton, N.H.
25	Clarence E. Dodge Jean J. Baines	Littleton, N.H. Littleton, N.H.	Roy Fred Dodge Gertrude A. Howland John G. Baines Madeline C. Corey	David P. Morley Religious Lisbon, N.H.
November 9	Everett F. Johnson, Jr. Ann E. Hayes	Pownal, Maine Pownal, Maine	Everett F. Johnson Julia Halloran Richard J. Hayes Constance Bloudeau	Carleton Schaller, Jr. Clergyman Littleton, N.H.
14	Carroll C. Nile Luanne P. Pinson	Littleton, N.H. Littleton, N.H.	Charles G. Nile Rita Marquis Davis M. Sanville Phyllis H. Goding	Paul Dovichuk Justice of Peace Littleton, N.H.

Date & Place	Groom & Bride	Residence	Parents	Official
November 15	David J. Eastman Concord, N.H.	Littleton, N.H.	Winton Eastman Patricia Holly Russell Tilton Florette Scott	Allan H. Monroe Religious Concord, N.H.
22	LeBaron K. Beane, Jr. Virginia A. Jackman	Bethlehem, N.H.	LeBaron K. Beane, Sr. Natalie Eastman Glenn Haney Helen St. Cyr	Howard W. Hansmann Clergyman Littleton, N.H.
26	David C. Bryant Patricia A. Hay	Littleton, N.H.	Cushman A. Bryant Erlene Jesseman Eleric Ouelleite Martha Wittig	Cushman A. Bryant Ord. Minister N.S. Canada
December 6	Habert C. Gahagan Karen J. Hastings	Lincoln, N.H.	Carl Gahagan Barbara Fountain William Robinson Madeline Chase	Harold A. Stephen Justice of Peace Bethlehem, N.H.
6	Kenneth R. Boynton Avaline M. York	Littleton, N.H.	Edward P. Boynton Alberta Paquette James E. York Marion Woodworth	Joseph B. Holliday Minister Littleton, N.H.
20	Claude M. Cocchiarella Diane K. Harris	Littleton, N.H.	Umberto R. Cocchiarella Leone Schnellmann David E. Harris Kathleen Kallum	Philip J. Kenney R. Cath. Priest Manchester, N.H.
24	Bryan J. Troitier JoAnn Herbert	Littleton, N.H.	Leon P. Troitier Linda K. Conley Joseph Blandin Marjorie Shawney	Harold R. Sanders Justice of Peace Littleton, N.H.
24	Leslie J. Lafiamme Dianne P. Merrow	Littleton, N.H.	Antonio J. Lafiamme Clarice E. Schoff Allan L. Merrow Lee J. Arnold	Harold A. Stephen Justice of Peace Bethlehem, N.H.

I hereby certify that the above is correct according to the best of my knowledge and belief.

MRS. THELMA C. SANTY
Town Clerk

Page 1. Births Registered in the Town of Littleton, N.H. for the Year ending December 31, 1980.

Date of Birth	Name of Child	Sex	Name of Father	Name (Maiden) of Mother	Birthplace of Father	Birthplace of Mother
January						
1	Tara Susanne	F	James Erwin Foster II	Deborah Dorothy Cantin	Texas	Ill.
2	Jeremy Daniel	M	Timothy Russel Martin	Rebecca Ray Stevens	N.H.	N.H.
6	Stockard Erin	F	Joseph Francis Cordeiro, Jr.	Ramona Alice Richards	Mass.	N.H.
7	Jonathan Elias	M	Elias George Boucakis	Jeannette Laura Twombly	N.Y.	N.H.
7	William James	M	Ronald F. Courtis	Debra Lee Wright	N.Y.	Vt.
7	Brian Robert	M	Robert Joseph Donovan	Sheila Anne Pond	N.H.	N.H.
14	Megan Elizabeth	F	Thomas Walter Nelson	Elaine Ann Barnett	N.H.	N.H.
15	Larry Scott	M	Lawrence Everett Towle, Jr.	Gail Kathleen Brady	N.H.	N.H.
18	Stephanie Marie	F	Paul Cosmo Moccia	Patricia Ann Scott	N.Y.	Mass.
23	Jami - Lynn Christine	F	Gary William Downer	Linda Lou Clifford	N.H.	N.H.
23	Jessica Ann	F	Bruce Lemuel Palmer	Kristy Ann Raymond	Mass.	Maine
25	Karen Elizabeth	F	Bruce Emerson McCracken	Linda Lou Bickford	N.J.	N.Y.
25	Michael John	M	Robert Howard Burrill, Sr.	Liza Kathryn Lessard	N.J.	N.H.
28	Christopher Winfred	M	John Oscar Little	Karen Gail Holmes	Mass.	N.H.
28	Jay Quentin	M	Arthur Lyle Duguay	Jane Ellen Barlett	N.H.	N. H.
29	Arthur Perley III	M	Arthur Perley Boutin Jr.	Wendy Hastings	N.H.	N.H.
29	Christopher David	M	Dennis Lee Willey	Sandra Mae Whipple	N.H.	N.H.
30	Roberta Lynn	F	Robert Cameron Sinclair	Sherry Ethel Howell	China	Conn.
30	Adam Garner	M	Robert Cameron Sinclair	Sherry Ethel Howell	China	Conn.
30	Tracy Marie	F	Arnold Wayne Lockwood	Annette Marie French	N.H.	N.H.
31	Patrick Michael	M	Donald Arthur Connolly	Virginia Lynne Smith	Mass.	Mass.
February						
1	Zachary Rockwell	M	Peter Simpson Miller	Madeleine Louise Jordan	Conn.	Conn.
7	Nicholas Todd	M	James Israel Stephen Bujead	Nancy Sheila Colford	N.H.	Maine
10	Trudi Lee	F	Bruce Davis Craigie	Brenda Sue Henley	N.H.	N.H.
13	Megan Jean	F	Martin Andrew Cowens	Charlene Esther Rollins	Vt.	Vt.
13	Marie Yvette	F	Wayne Kenneth Lewis	Sallie Anne Winot	Vt.	N.H.
13	Victoria Rachel Hume	F	Andrew Michael Ross	Elizabeth Kate Ellison	Australia	England
13	Kristi Theresa	F	Edward Joseph Trahan	Barbara Ann Murphy	N.H.	Nevada
13	Stephen Alan	M	Roger Joseph Huntoon	Mary Ann Gahagan	Maine	N.H.
15	Kelly Marie	F	William Warren Carpenter	Ilene Mary Pageau	N.H.	N.H.
16	Lindsey Brough	F	David Newell Scott	Theresa Marie Silva	Vt.	N.H.
16	Nicolas Michael	M	Howard Charles Balch	Linda Susan Wood	N.H.	Mass.
17	Anthony F.	M	William Anthony Funicella	Linda Susan Cook	Mass.	N.H.
22	Tamara Noel	F	Leon James Karr	Sharon Elizabeth Newton	Penn.	Vt.
24	George Michael Justin Barak	M	George Michael Gilman	Michelle Ann Chouinard	Mass.	Mass.
26	Melanie Ann	F	Michael D. Millette	Laurie Ann Winchester	N.H.	Mass.
26	Chad Norman	M	Normand Albert Boivin	Debbie Ann Bouchard	N.H.	N.H.
28	Michael Patrick	M	William Paul Boland	Karen Marie Celularo	Mass.	Mass.

Page 2. Births Registered in the Town of Littleton, N.H. for the Year ending December 31, 1980

Date of Birth Name of Child	Sex	Name of Father	Maiden Name of Mother	Birthplace of Father	Birthplace of Mother
March					
3	M	Timothy Allen Penney	Laura Ann Fenoff	N.H.	N.H.
4	F	Frank Albert Champagne	Heidi Boling Unsworth	N.H.	Conn.
5	F	David Richard Schultz	Carol Jane Herbert	Penn.	N.H.
5	F	Carmen Antonucci	Kim Buffington	N.J.	N.H.
5	F	Jeffrey Allen Corey	Jill Ramsey	N.H.	N.H.
8	F	Brian Russell Beard	Carolyn Louise Paradie	N.H.	N.Y.
8	M	James Phillip Andersen	Cheryl Karen Polishook	Vt.	N.H.
10	F	Richard Arnold Gilfillan	Shari Lee Brooks	Wash.	N.H.
13	F	William Thomas Manuel	Corine Elizabeth Brush	Conn.	Conn.
17	F	Dana Nelson Bartlett	Bonnie Jean Ramsey	N.H.	Conn.
20	M	William Howard Lenehan	Edith Anne Mason	N.Y.	N.H.
20	F	Robert Edward Fay	LynnAnne Inglima	N.H.	N.Y.
21	M	Francis Henry Joseph Casale	Kathleen Ann Valentine	Mass.	Conn.
25	F	James Whitney Powers	Irene Mae Martinez	Vt.	N.H.
25	F	Rodney Elliott Ingerson	Marjorie Ann Sanborn	N.H.	Maine
25	F	Gary Frank Guyer	Gayle Marie DeSouza	N.H.	Mass.
26	F	Bruce Robert Tuite	Nancy Jeanne Tibbetts	N.H.	Mass.
26	M	Walter Scott Luce	Trina Beth Lerah	Penn.	Penn.
28	M	Fernando DeLeon	Nancy Loretta Shull	Colombia	N.H.
April					
2	F	Charles Harley Drown	Jennifer Anne Smith	N.H.	Vt.
3	M	Carlton Lee Scott	Jody Mae Paro	Vt.	N.H.
6	F	Gary Paul Dovholuk	Dianne Mary Goulet	Mass.	Canada
7	M	Richard Laurence Pedrick, Jr.	Sharon Lynn Gonyeau	Mass.	Vt.
8	M	Kenneth Albert Bancroft	Patricia Susan Buttrick	N.H.	Florida
11	M	King Louis Covey	Rachel Joy Moore	Missouri	Penn.
14	M	Barry Alan Huntton Sr.	Michaela Ann Gahagan	N.H.	N.H.
14	F	Richard Norman Carignan	Theresa Marie Dodge	N.H.	Vt.
19	M	Robert Carlisle Maroon, Jr.	Sally Anne Kopp	Maine	N.H.
19	M	Joseph Edward Conn	Donna Marie Savoy	N.H.	N.H.
21	M	William Martin Willey	Marie Lise Marlene Louise Simard	N.H.	Canada
26	F	Dalton Thomas Avery	Sandra Faye Jordan	N.H.	Japan
29	F	Kevin James Jordan	Louise Phyllis Wright	N.H.	N.H.
May					
4	F	Roy Frederick Irwin	Judith Ann Boutin	N.H.	N.H.
8	M	John Bradley Aikoto	Ramona Natalie Bean	Calif.	N.H.
12	M	Carroll Dean Sauty	Penelope Jane Clark	N.H.	N.H.
14	M	James Hill Padden, Jr.	Suzanne Marie Timbury	N.H.	Mass.
15	M	Theophile Phillip Patten	Laurie Jean Tardiff	N.H.	N.H.
15	M	Gary Thaddeus Darling	Brenda Lee Morey	Vt.	Vt.
17	F	David Maynard Sundman	Christine Linda Anderson	N.H.	Conn.

Page 3. Births registered in the Town of Littleton, N.H. for the Year ending Dec. 31, 1980

Date of Birth Name of Child	Sex	Father	Mother	Birthplace of Father	Birthplace of Mother
May (Continued)					
22 Kara Marie	F	Paul Jerome Bresnahan	Wanda Marie Ross	N.H.	N.J.
22 Tiffany Gwen	F	James Francis Fayette	Judith Marie Herbert	N.H.	N.H.
23 Jay Francis	M	John Francis Kubiak	Judith Ann Levenson	N.Y.	Wis.
26 Colleen Elizabeth	F	Bruce Alan Sullivan	Karen Elizabeth Hoage	Ill.	Conn.
28 Susan Ladd	F	Paul William Argereow	Deborah Ladd	N.H.	Maine
June					
5 Megan Jeanne	F	Mark Thomas Morrisey	Lynn Dorothy Faber	Mass.	Ohio
7 Walker	M	Maurice James Zeck	Lillian Christina Urdl	Calif.	Canada
12 Jamie Lynn	F	Richard James Gilpatric	Donna Marie Burhoe	N.H.	Mass.
17 Richard Parker II	M	Richard Parker Knapp	Brenda Lee Choate	N.H.	Conn.
18 William Lewis, Jr.	M	William Lewis Mead	Kathleen Ann Lindstrom	Maine	Iowa
18 Jennifer Kimberly	F	Kim George Richey	Kimberly Ann Davidson	N.H.	N.H.
22 John Patrick Francis	M	Edward Joseph Quigley	Maryclare Hennessey	Ireland	N.H.
22 Elmer Louis, Jr.	M	Elmer Louis Paquette	Jewel Frances Celley	Vt.	N.H.
25 Robin Marie	F	Lloyd Maleom Hobbs	Cheryl Ann Tardiff	N.H.	N.H.
July					
2 Crystal Lee	F	Larry Douglas Blaisdell	Debra Ann Wilkins	N.H.	Virginia
2 Cory Michael	M	David Edward Carter	Elizabeth Ann Dennett	Mass.	Mass.
3 Jamie Erin	M	Paul Arthur Lamont	Diane Elaine Williams	Vt.	Vt.
3 Blaine Aric	M	Rickman Thomas Sheley	Catherine Fanny Whiting	Mass.	Vt.
5 Kellie Michelle	F	Elwin Harold Gould	Elizabeth Anne Kelley	N.H.	N.H.
9 Shane Lee	M	Gary Lee Miller	Deborah Lee Pryor	N.H.	N.H.
12 Robert Wilfred	M	Wilfred Ayotte	Diane Joan Fortin	N.H.	Maine
12 Jessica Lynne	F	Brent Ellis Aldrich	Sandra Jean Houghton	Vt.	Vt.
12 Timothy Reginald	M	Reginald A. Willson	Diane Alice Domina	Vt.	Vt.
15 Anne Kimbal	F	Peter K. Bartholomew, Jr.	Kate M. Graham	N.Y.	N.Y.
15 Justin Cale	M	Richard Sherman Joslin	Debra Louise Rich	N.H.	Mass.
16 Nichole Bernice	F	Douglas Glenn Adams	Shirley Ann Callahan	Vt.	Vt.
17 Jeffrey Graham	M	Graham Richardson Perham	Janis Michele Bedaw	N.H.	N.H.
18 Angela Lee	F	Edgar Lee Willey	Debra Jean Hanson	N.H.	N.H.
18 Rebecca Ann	F	Gordon James Evans	Lucy Ann Croteau	N.H.	N.H.
22 Cathleen Karen	F	Kevin David Doran	Lauren Alice Brizee	Virginia	N.Y.
24 Amanda Seegers	F	Peter Bridge Harris	Louise Federspiel	Conn.	Indiana

Page 4. Births Registered in the Town of Littleton, N.H. for the Year ending Dec. 31, 1980.

Date of Birth Name of Child	Sex	Father	Mother	Birthplace of Father	Birthplace of Mother
July					
25	F	Rolland Gilbert Congdon	Pamela Dee Andresen	Mass.	Mass.
26	M	Ralph Douglas Ross	Kathleen Ann Gallen	N.H.	N.H.
30	F	Charles Stanley Wallace	Linda Rose Untersinger	Indiana	Indiana
30	M	Keith John Rowlett	Irene Margaret McNamara	England	England
31	F	Robert John Pavlick	Laura Ellen Wittern	Penn.	N.Y.
31	F	Michael Anthony Burke	Jean Elizabeth Hanna	Ohio	Ohio
31	M	Thomas Francis Sheedy	Kelly Alyce Teller	N.H.	Kansas
August					
2	M	Bradley Robert Santy	Wanda Lee Edwards	N.H.	N.H.
3	M	Wayne Franklin Thompson	Shauna Lee Turner	N.H.	Mass.
5	F	Leroy Brion Corson	Gail Lee Whitlier	Maine	Maine
6	M	Hugh Perry McLean	Norma Jean Grass	Mass.	N.Y.
6	M	Rodney Russell Lyndes	Susan Marie Ames	Maine	N.H.
7	M	Glenn Whitford Robbins	Patricia Marianne Ryan	Mass.	Mass.
10	F	Andrew Gray Wainwright	Linda Ann Leo	Ill.	N.Y.
13	M	Keith Alan Greenwood	Susan Ann Dionne	Vt.	Vt.
14	F	Clyde Vernon Dobson	Catherine Lorraine Drake	N.H.	N.H.
17	F	Bruce Sherman Rogers	Shirley May King	N.H.	N.H.
18	M	Lawrence Michael Boswell	Kathleen Dawn Boyle	N.H.	N.H.
19	M	Mark Francis Leslie	Susan Marie Cryans	N.H.	N.H.
20	M	Robert Malcolm Hiltz, Jr.	Barbara Jean Straub	N.H.	N.H.
21	M	William Malcolm Richards	Nancy Elizabeth Austin	Vt.	Vt.
26	F	Edmund Joseph Cavicchi	Mary Anne McLeod	Mass.	N.H.
28	F	Peter Charles Ricardi	Kathleen Anne Edelmann	N.H.	N.H.
29	F	Wayne Girard Fillion	Shelley Jeanne Spencer	N.H.	N.H.
September					
9	M	John Paul Fillion	Ann Louise Lang	N.H.	Conn.
15	F	Donald Thomas Williams	Lorraine Vona Mason	Vt.	Vt.
17	M	Kevin Roscoe Simpson	Carol Rae Morton	Mass.	N.H.
18	M	Larry John Hall	Pamela Ann Malenfant	N.H.	N.H.
18	M	Lance Cyr Whipple	Carolyn Glady Davis	N.H.	N.H.
23	F	Stephen Michael Smith	Deborah Ann Tuck	N.H.	N.H.
23	M	Waite Warren Worden, Jr.	Kinue Nishimura	Washington, D.C.	Japan
29	F	Robert William Reinhard	Lorraine Gladys Samson	N.H.	N.H.
October					
2	F	Russell Paul Mardin, Jr.	Carmen Marie Sargent	N.H.	N.H.
2	F	Raymond Francis Mulleavey	Cynthia Lee Walter	N.H.	N.H.
4	M	Edward Lee Hudson	Bernadette Rose Huard	Ohio	N.H.
7	M	Ronald Burt Roystan I	Darlene Jean Blay	Vt.	Vt.

Page 5. Births Registered in the Town of Littleton, N.H. for the Year ending Dec. 31, 1980

Date of Birth Name of Child	Sex	Name of Father	Name of Mother	Birthplace of Father	Birthplace of Mother
October (Continued)					
8 Owen	M	David Lindsey Thurston	Coralie Ann DeLodder	Mass.	Michigan
11 Scott Guy	M	Winthrop Colt Wooster	Susan Lorraine Davenport	Mass.	Vt.
12 Tara Lynn	F	Dean Joseph Trombley	Cathy Hope Burgess	N.H.	N.H.
16 Thomas Newell	M	Peter Alan Hunsdorfer	Sally Ann Lethbridge	N.Y.	N.Y.
17 Jeffrey George	M	Michael Richard Oakes	Susan Eileen Belliveau	N.H.	Mass.
17 Tyler Robert	M	William John Waterhouse, Jr.	Sally Dotzauer	N.H.	N.Y.
17 Ann-Marie	F	Douglas Paul McKenney	Annette Gail Briggs	Mass.	N.H.
23 Megan Rochelle	F	Roger Calvin Harrington	JaLaine Virda Sikes	N.H.	Texas
23 Heidi Jean	F	William Forrest Gray	Doris Ann Sauder	N.H.	N.H.
24 Jennifer Lynne	F	Mikel L. Dyne	Eveline Karin Goodwin	N.H.	Germany
25 Douglas John	M	Jimmy Vincent Kimball	Sally Louise Brymer	N.H.	Mass.
26 Jeffrey Allen	M	Richard Allen Burbank	Diana Jean Mountain	N.H.	N.H.
26 Josef Laszlo	M	Josef Svreda	Stephanie Ann Adams	N.H.	N.H.
29 Cindy Lee	F	Keith Everett Elliott	Colleen Livingston	Hungary	N.H.
29 Michalina Jessie	F	Stanley James Ross	Carol Anne Rothney	N.H.	N.H.
30 Joel Robert	M	Paul Dennis Tuite	Sandra Ann Puglisi	N.H.	Mass.
November					
3 Abbie Jean	F	Brian Napoleon Audette	JoAnn Margaret Girard	Vt.	N.H.
5 Christina Marie	F	Glenn Edward Brooks	June Ann Morrissette	N.H.	N.H.
5 Joshua Philip	M	Ralph Joseph Payette	Terese Ellen Pierce	Mass.	N.H.
11 Ethan Thomas	M	Joseph Francis Shulda	Linda Anne Marcotte	Mass.	Mass.
13 Erin Marisa	F	James Robert Culver	Linda Jean Duhaime	S.C.	N.H.
13 Matthew Joseph	M	Stephen Alexander Simon	Sharon Leah Rich	R.I.	Mass.
15 Dazeraie Kathleen	F	William Clayton Blood	Sheila Ann Stebbins	Vt.	N.H.
18 Elizabeth	F	Eugene Bradford Ehlert	Linda Marie Rizzo	Mass.	Mass.
19 Margaret Beth	F	Gary David Crane	Jody Marie Demuth	Vt.	Vt.
19 Eric Marshal	M	Ricky Alfred Hannett	Debra Jean Sturgeon	N.H.	N.H.
19 Heidi Jean	F	Tracy Neil Locke	Bonnie Jean Bromage	N.H.	Vt.
21 Ashlea Helen	F	Gray Robert Ball	Virginia Helen Tann	N.H.	N.H.
22 Kristen Elaine	F	Ronald Patrick Romprey	Carla Jean Albee	N.H.	N.H.
23 Pamela Rae	F	Geoffrey Arthur Blair	Robin Elise Rae	Vt.	N.H.
23 Caleb Wayne	M	Timothy Wayne Chase	Kathy Lynn Enderson	Mass.	Mass.
24 Amber Leigh	F	Ronald Lee Byron	Shirlene Delina Rines	N.H.	N.H.
25 Autumn Jessica	F	Maurice Joseph O'Rourke	Leslie Ann Smythe	N.H.	N.H.
26 Christopher John	M	John Albert St. Peter	Susan Katherine Jorgensen	N.J.	N.J.

Date of Birth Name of Child	Sex	Name of Father	Maiden Name of Mother	Birthplace of Father	Birthplace of Mother
December					
2	F	Richard Michael Simmons	Mary Patricia Dickson	N.Y.	N.Y.
2	F	Donald Richard Savoy	Patti Jean Sellingham	N.H.	N.H.
4	F	Thomas Edwin Allen	Louise Claudette Gregoire	Ohio	N.H.
4	M	Thomas Porter Ridley	Cheryl Ann MacDonald	Maine	Mass.
8	M	Ernest Edmond Ferland	Susan Gall Kidney	N.H.	N.H.
9	F	William Daniel Edwards	Mary Lillian LaCroix	N.H.	N.H.
15	M	Theodore Delore Merchant	Roberta Joan Therriault	Vt.	Vt.
19	F	John Howard Hall Jr.	Linda Rae Ruggles	N.H.	N.H.
20	F	Robert Oral Cawley	Judith Marie Savoy	N.H.	N.H.
20	M	Richard Francis Alberini	Dorothy Elizabeth Parker	Mass.	Mass.
22	F	Andrew Paul Furey	Debra Jean Smith	N.Y.	N.H.
25	M	George Edward Hunt	Marie Dolores Valentine	N.H.	Ohio

I hereby certify that the above is correct according to the best of my knowledge and belief.

MRS. THELMA C. SANTY
Town Clerk

Page 1. Deaths Registered in Littleton, N.H. but occurring elsewhere for the year ending December 31, 1980.

Date of Death Name & Surname of Deceased	YRS	MOS	DAYS	Place of Death	Name of Father	Maiden Name of Mother
February						
11	58			Burlington, Vt.	Rupert Wood	Dorothy Wigdel
21	84			Franconia, N.H.	Eri Hagar	Ellen Farrington
March						
9	77			Lisbon, N.H.	Thomas Drouin	Mary -----
14	90			Haverhill, N.H.	Cyrus Gage	Jennie Green
April						
7	93			Franconia, N.H.	George W. Morse	Annie Belle Ordway
24	65			Bethlehem, N.H.	Ruppert Willey	Georgia Farnum
25	54			Vermont	Lafayette Boudreau	Eva Drew
28	64			Vermont	William F. Stanley	Pearl Lakeway
May						
23	87			Franconia, N.H.	Theodore Perry	Melina Joncas
June						
4	77			Franconia, N.H.	Alba J. Eastman	Rose Lane
10	68			Concord, N.H.	William H. Clark	Elffie Hatch
July						
14	56			Hanover, N.H.	Bert Austin	Bertha Cole
27	21			Hanover, N.H.	John R. Golden	Donna McClintock
August						
26	84			Franconia, N.H.	Guy C. Bixby	Bertha Jackson
September						
9	73			Laconia, N.H.	Albert E. Perkins	Katharine Mooney
12	69			Hanover, N.H.	Joseph Laveau	Albertina Montambault
October						
14	69			Wolfeboro, N.H.	Harold Buffington	Lillian MacLean
18	84			Franconia, N.H.	Charles Bolduc	Angie Ring
November						
30	83			Whitefield, N.H.	Clarence Odbury	-----
December						
12	77			St. Johnsbury, Vt.	John M. Gordon	Flora MacPherson
18	56			Laconia, N.H.	Merton Edney	Ivah Emery
23	60			Derry, N.H.	Napoleon Gilman	Georgianna Countoir

I hereby certify that the above is correct to the best of my knowledge and belief.

MRS. THELMA C. SANTY
Town Clerk

Page 1. Deaths Registered in Littleton, N.H. for the Year ending December 31, 1960.

Date of Death	Name & Surname of Deceased	YRS	MOS	DAYS	Place of Birth	Name of Father	Maiden Name of Mother
January							
13	Orville Kingsley Bassett	54			Mass.	Emmett - Bassett, 3rd	Daisey Sherry
17	Clyde H. Carbee	78			Vt.	George Carbee	Nellie Willey
21	Prosper Henry Salmon, Jr.	41			N.H.	Prosper H. Salmon	Mildred E. Parker
February							
5	Fred Lawrence Berry	63			N.H.	Wallie Berry	Austie Seely
6	Anne W. Keller	74	5	9	N.H.	Leslie Whipple	Carie Sabine
7	Mabel C. Wells	84			Mass.	Charles Carroll	Emma Breho
12	Maurice W. Dickerman	74			N.H.	Walter Dickerman	Minerva Haynes
17	Paul Benson	50			Mass.	Carl Benson	Ellen Tedstrand
22	Lola S. Brown	88			N.H.	Frederick Spreadbury	Carrie Jones
23	John Herbert Walker	57			Mass.	David P. Walker	Ruth Stearns
27	Helen W. Byron	78			N.H.	Dr. Arthur L. Wallace	Dorothea Goss
March							
2	Alice R. Carboneau	60			Canada	Napoleon Rousseau	Delima Kirouac
5	Eula M. Chamberlain	65			Vt.	Joseph W. Boardman	Eva Ranson
10	Ruth Ericson	78			Ill.	Joseph S. Ericson	Anna M. ----
19	Clarence D. Parker	62			Vt.	William Parker	Gertrude Parker
20	Paul H. Rich	79			N.H.	Spaulding Rich	Louise Bowles
26	Maude T. Perkins	73			Vt.	Vincent G. Towne	Mary P. ----
28	Alice G. Jesseman	72			N.H.	Thomas Bewley	Laura Creighton
28	Howard E. Gowitzke	80	2	18	N.H.	William - Gowitzke	Harriet - Smith
April							
12	Anthony G. Glode	73			N.H.	Walter J. Glode	Emily P. Cushing
12	Gertrude L. Parker	87			Canada	Robert Linstead	Isabelle MacEwan
19	Lionel R. Goyet	45			Vt.	Edmund Goyet	Exilia Duperron
20	Frank W. Powers	60			N.H.	Guy Powers	Thelma Smith
20	Everett E. Howland	73			N.H.	Wilfred B. Howland	Valarah Benton
20	Angie M. Hall	88			N.H.	George Miller	Bertha Fiske
27	Rosalie Taylor Stoddard	79			Mass.	Eben Taylor	Mary A. Iborsen
28	Blanche Constance Scott	72			Mass.	Benedict Santurri	Annie Montovanni
30	Emma L. Bean	81			N.H.	Ferva Lewis	Mabel Harishorn
30	Cleo M. Dion	33			Vt.	Donat Dion	Annette Dion

Page 2. Deaths Registered in Littleton, N.H. for the Year ending December 31, 1980

Date of Death	Name & Surname of Deceased	YRS	MOS	DAYS	Place of Birth	Name of Father	Maiden Name of Mother
May							
2	George H. Bellerose	70			N.H.	Benjamin Bellerose	Evelyn Fournier
2	Oscar William Faro	78			Vt.	William Faro	Della Guyer
2	Pauline S. Campbell	54			N.H.	Harry Sidney	Ellen Danforth
3	Mabel P. Davis	78			N.H.	Fred Valley	Ellen Cannon
5	Oscar Martin Ramsdell	85			N.H.	Chester Ramsdell	Minnie Tyler
6	Richard Francis Leslie	55	2	22	N.H.	Ernest A. Leslie	Ora Desjais
11	Nancy K. Hildebrand	24			Mass.	Shepard Hildebrand	Marguerite Klem
16	Anna Mary Clough	91			Italy	Angelo Carrasen	Mary ----
27	Jennie May Sands	92			Vt.	Winfield S. Thayer	Clara A. McMillen
28	Doris R. Gutknecht	65			N.H.	Ralph Harry McCluskey	Ella Cleaves
31	Gladys A. Jesseman	71			N.H.	George Aldrich	Nellie Keeler
June							
3	Gerald S. Morey	65			Vt.	George Morey	Daisy Shepard
5	Elmer Joseph Boudreau	77			N.H.	Joseph Boudreau	Emma Cormier
20	Walter J. Pelletier	80			N.H.	Joseph Pelletier	Josephine Camerite
27	Louis Held	74			Germany	Unknown	Unknown
July							
4	Kenneth James Vigue	59			Maine	Allie F. Vigue	Beatrice Gregor
5	Edith F. Slater	69			Mass.	Henry Freeman	Helen Cohen
6	William John Stebbins, Sr.	53			N.H.	Fred - Stebbins, Sr.	Jessie - Parker
7	William Francis Daley, Sr.	79			Mass.	William F. Daley	-----
26	Frances E. Kahler	71			N.Y.	Peter Kahler	Elva Goulding
August							
2	Kathryn B. Stockley	69			Vt.	Lyzum - Forrest	Dora - Lynaugh
4	Elmer Ladner	78			P.E.I. Canada	Alexander - Ladner	Edith - Hooper
8	Katheryn Gillis	68			P.E.I. Canada	John Nicholson	Annie MacLeod
11	Alice Mary Ann Knapp	65			Que., Canada	Joseph E. Beaudet	Edith Wilkin
8	Earl Robinson	33			N.H.	Charles Robinson	Elsie Westlover
11	Adrian Douglas Tarr	66			Maine	Frank A. Tarr	Nettie E. Pomeroy
14	June M. Towle	45			N.H.	Austin Grady	Evelyn Young
17	William J. Spinelli	57			Vt.	Joseph Spinelli	Mary Brentnell
23	Ethel C. Sherman	79			N.H.	Willie Coates	Etta Clark
September							
5	William J. Green	69			N.H.	William A. Green	Margaret Lynch
8	Cecile N. Pnard	83			N.H.	Henry Lehoux	Annie Ouellette
10	Cecile Lavote	87			Canada	Alex Chaisson	Marie Duagway
11	Paul B. Nute	76			N.H.	John Nute	Nellie Heald
11	Harry Eugene Ricker	67			N.H.	Eugene Ricker	Laura Towne

Name & Surname of Deceased	YRS	MOS	DAYS	Place of Birth	Name of Father	Maiden Name of Mother
September Continued						
13 James E. Hadley	79			N.J.	James B. Hadley	Martha Morse
17 Ada B. Stone	82			Vt.	Charley Brooks	Nettie Galbraith
22 John Tucker Harman, Jr.	89	4	20	Va.	John T. Harman, Sr.	Henrietta Cushing
24 Edith H. McKelvey	92			Pa.	Samuel Ham	Martha Brinnshultz
28 Carl Francis Seely	70			Iowa	Frank D. Seely	Caroline Biebesheimer
October						
1 Lawrence Everett Smith	74			Washington	Everett B. Smith	Zaidee Huckins
7 Harris T. Fraser	62			Canada	David W. Fraser	Jeanne Young
8 Albert F. Catalani	67			Texas	John Catalani	Faustina Graco
15 Henry C. Stearns	59			N.H.	Joseph Stearns	Margaret McMillan
18 Elizabeth M. Scheurer	91			N.Y.	Herman Fritsche	Madeleine Wallach
23 Margie A. Hood	87			Vt.	Len Stevens	*****
23 Curtis H. Simpson	61			N.H.	Harry C. Simpson	Lydia Brown
November						
2 John L. Ward, Jr.	53			N.H.	John L. Ward, Sr.	Mildred Reid
2 Lyle S. McBurney	50			N.H.	Don L. McBurney	Lillian Bort
10 Esther Mae Vance	69			N.H.	Bennie F. Hoyt	Elgie M. Clark
11 Harry E. Woods	78			N.H.	William Woods	Adeline Elwell
12 Emil George LaBrecque	75			N.H.	Joseph LaBrecque	Elise LaValle
13 Ernest V. West	70			N.H.	Vincent H. West	Emily Archibald
14 Matilda C. Kimball	70			N.H.	Albert Santy	Mary Ann Upton
16 Edward Joseph Hazlett	53			N.H.	Violet Hodgson	Violet Hodgson
16 Ellen S. Prescott	85			N.H.	Edgar Straw	Emma Herbert
21 Henry A. Delisle	78			N.H.	Athanase Delisle	Mary L. Jocas
27 Walter E. Lorence	86			N.J.	Albert Lorence	Joanne Norward
30 Stephen G. Cox		4	25	Conn.	John Cox	Ann Grinnell
December						
7 Urbain B. Gagnon	74			Canada	Joseph Gagnon	Tessia Lemay
10 Guy M. Powers	84			Vt.	Frank Powers	Myrtie Weid
17 Margaret H. Southard	72			Ill.	Eugene Heywood	Josephine Reynolds
26 Florence L. Andros	86			N.H.	David S. Libby	Ellen Chase

I hereby certify that the above is correct to the best of my knowledge and belief.

MRS. THELMA C. SANTY
Town Clerk

INDEX

Town Officers	2
Hours	3
Chain of Command	4
Results of 1980 Town Warrant	5
Town Warrant	12
Town Budget	16
Inventory of Valuation	24
1980 Tax Rate	24
1980 Audit	25
Town Manager's Report	47
Town Clerk	49
Tax Collector's Report	50
Summary of Tax Sales Account	53
Annual Property Inventory Form	54
Unpaid Property Taxes	54
Unpaid Resident Taxes	62
Town Trust Fund	70
Letter from Chairman, Board of Selectmen	72
Public Works and Highways	73
Police Department	75
Fire Department	76
Civil Defense	80
Zoning Officer	81
Planning Board	82
Littleton Water and Light Department	83
Littleton Water and Light Audit	84
Littleton Public Library	100
Littleton Hospital	103
White Mountain Mental Health Center	104
North Country Home Health Agency	107
Littleton Park Commission	108
Littleton Conservation Commission	109
Community Development Office	110
Littleton Community Center	111
White Mountain Region Association	114
Littleton Area Historical Society	115
North Country Council, Inc.	118
Littleton Chamber of Commerce	121
Whitefield Airport Commission	123
Grafton County Commissioners	126
Vital Statistics	127

