

NHamp
352.07
D32
1976

Annual Reports Deering, New Hampshire 1976

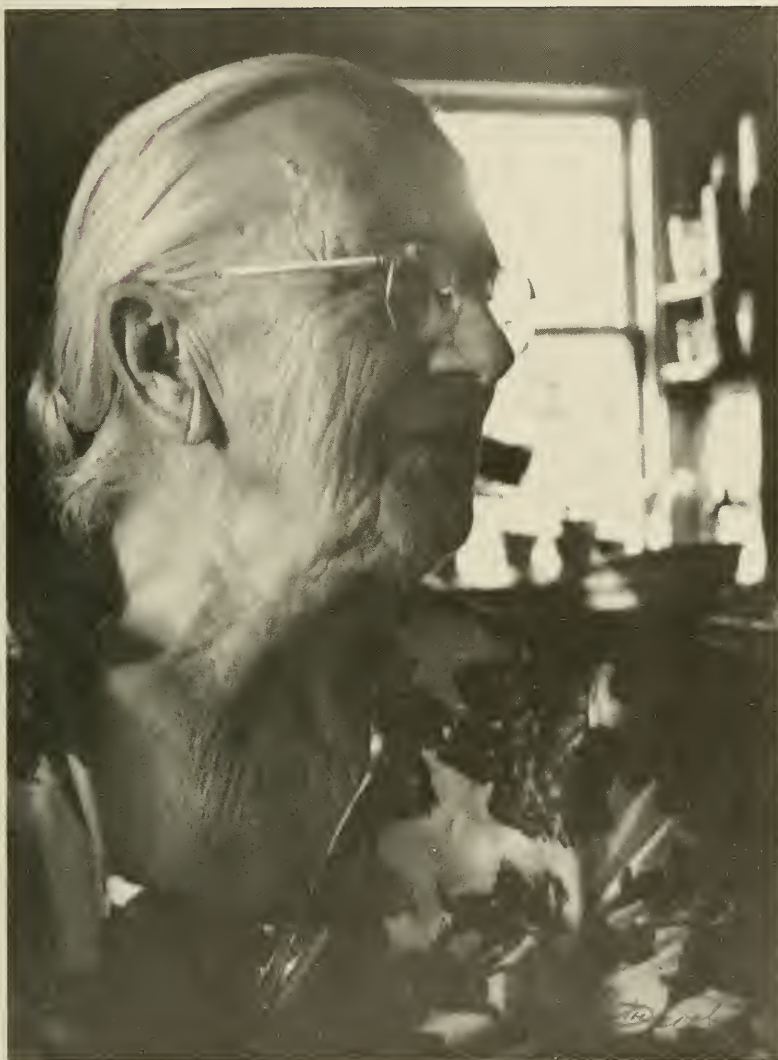

The election of Town Officers will be held Tuesday, March 8, 1977, from 1:00 P.M. to 7:00 P.M. (Article 1), and the business meeting of the Town from Article 2 forward will be held Thursday, March 10, 1977, beginning at 7:00 P.M., both at the Town Hall in Deering (by authority of vote of the Town at the 1972 Annual Meeting). While non-resident taxpayers are not authorized to vote, they will be welcome at the business session of the Town Meeting on Thursday, March 10.

The Board of Selectmen

University of
New Hampshire
Library

Ruth Ethel Clement Farr

1884 - 1972

Ruth Ethel (Clement) Farr, known to many as Ruth Ethel, was born in Deering on her family homestead (no longer standing) located on Clement Hill. Orphaned at an early age, she subsequently became a ward of the Bartlett family and lived on the Bartlett Farm in North Deering.

As heir to the Bartlett estate, upon the death of Abby Bartlett, Ruth Ethel used a part of her inheritance to buy the farm of her uncle, Richard Clement. There, on Dickey Hill Road, she indulged in her love of the outdoors, growing vegetables, flowers and fruits.

She later married and then moved to Lebanon for a few years, but upon the death of her husband, she returned to Deering to live in a small house alongside Route 149. Ruth Ethel then began raising chinchillas and started a boarding house for pets on whom she lavished devotion and affection.

Often fondly remembered as "a diamond in the rough", Ruth Ethel was nevertheless a woman of culture. Although an avid reader of catholic taste, she was especially fond of poetry and music.

Biographical notes furnished by Thomas J. Copadis

Photo by Lotte Jacobi

352.67
D32
1976

ALPHABETICAL LISTING

Appraisals of Real Property	57
Auditor's Certificate	42
Bicentennial Committee Report	42
Budget	9
Central New Hampshire Regional Association Report	45
Comparative Statement	18
Conservation Commission Report	47
Detailed Statement of Payments	25
Animal Control Officer's Report	49
Financial Report - Balance Sheet, Receipts & Payments	14
Forest Fire Warden's Report	51
Health Officer's Report	47
Highway Department Report	30
Highway Safety Committee Report	39
Library Report	39
Minutes of the 1976 Town Meeting	53
Planning Board Report	45
Police Department Report	48
Schematic Diagram of Town Government	56
Selectmen's Report	3
Special Town Hall Account	25
Statement of Appropriations and Taxes Assessed & Tax Rate	11
Summary Inventory of Valuation	11
Tax Collector's Report	18
Town Clerk's Report	18
Town Officers List	2
Town Plan Advisory Committee Report	52
Town Property Schedule	17
Treasurer's Report	24
Trustees of Trust Funds Report	35
Vital Statistics	40
Volunteer Fire Department Report	50
Warrant	4

TOWN OFFICERS

(Dates Show When Term Expires)

- Moderator - George Wolf (1978)
- Selectmen - Roland F. Cote, Chairman (1977) - Thomas Allen (1978) - Whitney S. Yeaple (1979)
- Town Clerk & Treasurer - Clara T. Rich (1977)
- Tax Collector - Eleanor Fitzpatrick (1977)
- Overseer of the Poor - Board of Selectmen (1977)
- Highway Agent - Gordon W. Rich Jr. (1977)
- Supervisors of the Check List - Gladys Snow, Chairman (1978) - Evelyn Marotta (1980) - Hazel McAlister (1982)
- Ballot Clerks - Barbara Clark, Alice Kulbacki, Ruth Wolf, Howard Whitney
- Auditors - Marjorie Heath (1977) - Dorothy Wood (1977)
- Library Trustees - Peggy Nugent (1977) - Joan Burke (1979) - Virginia Bittenbender (1978)
- Trustees of the Trust Funds - Joan Hemenway, Chairwoman (1979) - Edna Yeaple (1977) - Gladys Snow (1978)
- Police Chief - Willard A. Campbell (1977)
- Fire Chief - William J. Dumais (1977)
- Forest Fire Warden - William J. Dumais (1978)
- Surveyor of Wood & Lumber - Board of Selectmen (1977)
- Health Officer - Dr. James M. Carew (1977)
- Planning Board - Dr. James M. Carew, Chairman (1980) - John Snow (1979) - Beverly Yeaple (1978) - Robert P. Nugent (1978) - David Feather (1977) - Willis Merrill (1981) - Thomas G. Allen, ex-officio (1977); Alternates: John Ramsay - Ronald Elliott
- Conservation Commission - Marguerite Dutton, Chairwoman (1979) - Robert P. Nugent (1977) - Carroll E. Greene (1977) - William S. Kulbacki (1979) - Lotte Jacobi (1978) - Thomas Copadis (1978) - Louise Crossman (1979)
- Town Historian - Marjorie Heath
- Director of Civil Defense - Michael Margulies
- Deputy Director of Civil Defense - G. Clark Smith
- Dog Officer - Theodore Garfield (1977)
- Representatives to the Central N.H. Regional Planning Commission - Marguerite Dutton - Robert P. Nugent
- Deering Highway Safety Committee - Willard A. Campbell (1977) - Gordon W. Rich Jr. (1977) - Doris E. Beane (1977) - John Snow (1977) - Gordon Rich Sr. (1978) - Rollande Cote (1978)

SELECTMEN'S REPORT

The financial statement for the year 1976 reveals another modest surplus with respect to Town expenditures. This surplus was more than offset, however, by the substantial increase in the Town's share of expenses for County and School operations, considerably above expectations.

Although the budget for 1977, with regard to anticipated Town expenses, is essentially unchanged from 1976, the Town's share for County and School expenses may be again subject to upward revision.

The project initiated two years ago to renovate the Town Hall has been vigorously pursued. New quarters for Town Offices located upstairs to the rear of the Town Hall are now ready for furnishing. Two new heating systems have been installed, one to provide heating requirements for the aforementioned offices, the other, a larger unit, to provide heat for the ground floor assembly hall area. Renovation of the office space formerly used by your Selectmen is scheduled for completion during the month of March and will provide a suitable working space for the Town Clerk and Tax Collector. It is essential that this program of renovation be continued to provide more adequate and safer facilities for the use of the townspeople. Article 12 of the present warrant corresponds to this continuing effort.

Under Article 4 we have endeavored to combine all articles which pertain to current expenses and operating costs of the Town. An increase of \$1,000. for maintenance of Town buildings is being requested, reflecting anticipated greater use of the facilities of the Town Hall by Town Officials, Town Committees, residents and non-residents of the Town, now that adequate heating systems have been provided.

The Board of Selectmen feels very strongly that this is the time to purchase a new highway grader due to the age, condition, costs of repair and maintenance of our present grader which is 10 years old. The purchase price would be \$70,200. We anticipate paying for this as follows:

Trade-in Value of present grader	\$20,380.
Transfer from Capital Reserve	22,500.
Revenue Sharing Funds	12,000.
To be raised by taxation	15,320.
	<hr/>
	\$70,200.

If Article 13 is passed we would then recommend that Item 3 of Article 14 (\$9,000. for road sealing); Article 16 (\$5,000. to Capital Reserve account) and Article 17 (Revenue Sharing) be voted down. This would leave a net figure of \$1,320. to be raised by new taxes.

Respectfully,

ROLAND F. COTE
THOMAS G. ALLEN
WHITNEY S. YEAPLE

Town of Deering
State of New Hampshire

TOWN WARRANT

To the inhabitants of the Town of Deering in the County of Hillsborough, in said State, qualified to vote in Town Affairs,

GREETINGS:

You are hereby notified to meet at the Town Hall in said Deering on Tuesday, the 8th day of March next, at one of the clock in the afternoon to act upon the following subject:

Article 1. To choose all necessary Town Officers for the ensuing year. Polls will open at 1:00 P.M. and will remain open until 7:00 P.M. (The polls may be continued to be open following the above hour by vote of the Meeting, but may not be closed before the hour of 7:00 P.M. - RSA 39:2).

Additionally, you are hereby notified to meet at the Town Hall in said Deering, on Thursday, the 10th day of March next, at seven of the clock in the evening to act on the following Articles (RSA 39:2a).

(All Articles hereinafter are submitted by the Selectmen unless otherwise noted.)

Article 2. To see if the Town will vote to accept the reports of the Town Officers, Agents, Committees, and Auditors for the year 1976.

Article 3. To see if the Town will vote to rescind its action taken at the 1972 Annual Town Meeting whereby it was voted to have two sessions for the annual Town Meeting.

Article 4. To see if the Town will vote to raise and appropriate the following sums of money: Town Officers Salaries \$8,000.; Town Officers Expenses \$8,200.; Election and Registration \$500.; Town Buildings and the purchase of office equipment \$4,000.; Social Security Payments \$2,600.; Insurance \$4,000.; Damages and Legal Expenses \$1,200.; Dumps and Trash Removal \$8,500.; Vital Statistics \$25.; Street Lighting \$1,100.; Library \$35.; Town Poor \$1,800.; Old Age Assistance \$1,200.; Aid to Permanently and Totally Disabled \$750.; Cemetery Care \$500.; and to raise and appropriate such sums of money as may be necessary to defray Town charges for the year 1977 or to take any other action relating thereto.

Article 5. To see if the Town will vote to authorize the Selectmen to borrow money in anticipation of Taxes.

Article 6. To see if the Town will vote to authorize the Selectmen to auction property taken by Tax Collector's Deeds.

Article 7. To see if the Town will vote to continue membership in the Central New Hampshire Regional Planning Commission and raise and appropriate the sum of \$429. for the Town's share of the operating costs of said Commission, or to take any other action relating thereto.

Article 8. To see if the Town will vote to raise and appropriate the sum of \$370. for membership in the Monadnock Region Association, or to take any other action relating thereto.

Article 9. To see if the Town will vote to raise and appropriate the sum of \$300. for the current operating expenses of the Planning Board and the sum of \$250. for the current operating expenses of the Conservation Commission, or to take any other action relating thereto.

Article 10. To see if the Town will vote to raise and appropriate the sum of \$500. for continuing and making corrections to the Town Tax Map, which is required by RSA 31:95a or to take any other action relating thereto.

Article 11. To see if the Town will vote to raise and appropriate the sum of \$8,500. for the Police Department, the sum of \$4,000. for the Fire Department, and the sum of \$200. for Civil Defense, or to take any other action relating thereto.

Article 12. To see if the Town will vote to raise and appropriate the sum of \$7,500. to continue the renovation of the Town Hall, including the refurbishing of the new town offices and the installation of a fire escape at the rear of the building, or to take any other action relating thereto.

Article 13. To see if the Town will vote to raise and appropriate the sum of \$27,320. for a new Highway Grader and authorize the withdrawal of \$12,000. for this purpose from the Revenue Sharing Fund established under the provisions of the State and Local Assistance Act of 1972 with the balance to be raised by taxation.

Article 13a To see if the Town will authorize the withdrawal of \$22,500. from the Capital Reserve Fund to be used towards the purchase of a new Highway Grader, or to take any other action relating thereto.

Article 14. To see if the Town will vote to raise and appropriate the following sums for Highway Purposes: (1) \$33,000. for road maintenance; (2) \$11,500. for the General Expenses of the Highway Department; (3) \$9,000. for road sealing; and to raise by State Grant, Highway Subsidy, and appropriate the sum of \$13,980.51 to be used for the maintenance of Town Highways under the provisions of RSA 241:14 as amended, or to take any other action relating thereto.

Article 15. To see if the Town will vote to raise and appropriate the sum of \$1,130.39 to secure Town Road Aid (State Share \$7,535.96), or to take any other action relating thereto.

Article 16. To see if the Town will vote to raise and appropriate the sum of \$5,000. for the Capital Reserve Fund for Highway Equipment, or to take any other action relating thereto.

Article 17. To see if the Town will vote to appropriate and authorize withdrawal from the Revenue Sharing Fund established under the provisions of the State and Local Assistance Act of 1972 for use as setoffs against budget appropriations in the amount indicated; and, further to authorize the Selectmen to make pro-rata increases in the amounts if estimated entitlements are increased or pro-rata reductions in the amounts if the estimated entitlements are reduced, or to take any other action relating thereto.

Appropriation	Estimated Amount
Police Department	\$ 5,000.
Road Maintenance	5,000.
Town Officers Expenses	2,000.
	<hr/>
	\$12,000.

Article 18. To see if the Town will vote to raise and appropriate the sum of \$200. for the support of the Hillsboro Rescue Squad and the sum of \$50. for the Weare Rescue Squad or to take any other action relating thereto.

Article 19. To see if the Town will vote to raise and appropriate the sum of \$250. for contributions to neighboring Towns which provide nursing services to the residents of Deering or to take any other action relating thereto.

Article 20. To see if the Town will vote to raise and appropriate the sum of \$4,000. for publishing the Deering Town History or to take any other action relating thereto.

(Submitted by Petition)

Article 21. To see if the Town will vote to raise and appropriate the sum of \$795. as a contribution to the Fuller Public Library of Hillsboro or to take any other action relating thereto.

Article 22. To see if the Town will vote to raise and appropriate the sum of \$1.00 and to authorize the Selectmen to enter into a lease agreement with the New Hampshire Water Resources Board to lease for a period of fifty (50) years a certain parcel of land adjacent to Reservoir Dam on the Deering Reservoir, or to take any other action relating thereto.

Article 23. To see if the Town will vote to authorize the Selectmen to accept a Road to be named Blueberry Hill Road, as shown on Plan entitled "Blueberry Hill Subdivision, prepared by DiBernardo Associates as drawing #73-461, dated July 21, 1975", as a Town Road or to take any other action relating thereto.

(Submitted by Jacob Koson)

Article 24. To see if the Town will vote to authorize the Selectmen to apply for and accept grants of Federal or State

Aid, or both, relative to disasters, civic improvement, highway safety, and the detection, deterrence, and apprehension of crime or criminals, any or all, as may be available, and to do all things necessary to carry out this Article, or to take any other action relating thereto.

Article 25. To see if the Town will vote to authorize the Board of Selectmen to accept or purchase on behalf of the Town any Federal or State surplus fire or highway equipment, or to take any other action relating thereto.

Article 26. To see if the Town will vote to ratify the following Ordinances enacted by the Board of Selectmen:

ORDINANCE RELATING TO VEHICULAR TRAFFIC

Be it ordained that in order to preserve the town highways that all Town of Deering roads be closed to trucking (pickup trucks under 8,000 lbs. gross vehicle weight; emergency vehicles, fuel delivery vehicles; food, fodder and feed delivery vehicles, milk vehicles, road agent vehicles and school buses excluded) during the period from March 1st to May 15th, or until declared open by the Selectmen.

CONDITION OF EXTERNAL PROPERTY ORDINANCE

Be it resolved and ordained that the following provisions shall apply to the condition of external property in the Town of Deering:

1. No junk yard or place for storage of discarded machinery, vehicles, or other scrap materials shall be maintained in any district unless the storage area for this material is fenced so that it is not visible from any street.

2. No owner or occupant of land in any district shall permit fire or other ruins to be left, but shall remove same to ground level within two years.

3. No abandoned vehicle shall be left exposed on any property for longer than one year.

A fine of not less than \$10.00 for each day of violation or neglect or refusal to comply with this ordinance shall apply. or to take any other action relating thereto.

Article 27. To see if the Town will vote to raise and appropriate the sum of \$325. as a contribution to the Contoocook Valley Mental Health Center or to take any other action relating thereto.

Article 28. To see what photograph or picture the Town will vote to place on the cover of the next annual Town Report, or to take any other action relating thereto.

Article 29. To transact any other business that may legally
be brought before this meeting.
Given under our hands and seals, this First day of February, 1977.

ROLAND F. COTE
THOMAS G. ALLEN
WHITNEY S. YEAPLE
SELECTMEN OF DEERING

A True Copy, Attest:

ROLAND F. COTE
THOMAS G. ALLEN
WHITNEY S. YEAPLE
SELECTMEN OF DEERING

DEERING TOWN BUDGET

APPROPRIATIONS AND ESTIMATES OF REVENUE FOR THE ENSUING YEAR JAN. 1, 1977 TO DEC. 31, 1977

Date: February 1, 1977

PURPOSE OF APPROPRIATION	APPRO. PREVIOUS YEAR	ACTUAL EXPEND. PREVIOUS YEAR	APPRO. ENSUING YEAR 1977
General Government:			
Town Officers' Salaries	\$ 8,000.00	\$ 7,385.50	\$ 8,000.00
Town Officers' Expenses	8,200.00	8,200.00	8,200.00
Election & Registration Expenses	750.00	723.91	500.00
Town Hall & Other Town Bldgs.	3,000.00	3,009.76	4,000.00
Employees' Retirement & Social Security	2,200.00	2,221.01	2,600.00
Protection of Persons & Prop.:			
Police Department	8,500.00	8,773.98	8,500.00
Fire Department	4,000.00	2,360.05	4,000.00
Care of Trees, Blister Rust	147.00	147.00	
Insurance	4,000.00	2,150.00	4,000.00
Planning & Zoning	300.00	287.23	300.00
Damages & Legal Expense	1,200.00	481.75	1,200.00
Civil Defense	200.00	60.24	200.00
Health Dept. (Incl. Hosp. & Amb.)			
Vital Statistics	25.00	25.00	25.00
Town Dump & Garbage Removal	8,500.00	8,126.72	8,500.00
Highways & Bridges			
New Const., Sealing Roads	9,000.00	7,892.99	
Town Maintenance - Summer & Winter	33,000.00	32,597.33	33,000.00
Street Lighting	1,100.00	838.45	1,100.00
General Exp. of Highway Dept.	11,500.00	11,227.19	11,500.00
Town Road Aid	1,157.05	1,157.05	1,130.39
Libraries:	35.00	35.00	35.00
Public Welfare:			
Town Poor	1,800.00	40.00	1,800.00
Old Age Assistance	1,200.00	401.68	1,200.00
Aid to Perm. & Totally Disabled	750.00	353.00	750.00
Conservation Commission	200.00	150.81	250.00
Public Service Enterprises:			
Cemeteries	200.00	200.00	500.00
Tax Map	500.00	84.00	500.00
Advertising & Reg. Assoc.	442.00	442.00	429.00
Capital Outlay:			
Painting Town Hall	1,000.00	1,346.20	
Town Hall Renovations	10,000.00	10,256.05	7,500.00
Highway Subsidy Fund	14,197.06	14,146.81	13,980.51
Class V Duncan Fund	13,845.32	13,859.09	13,358.46

Hillsboro & Weare Rescue Squads	250.00	250.00	250.00
New Grader			27,320.00
Town History			4,000.00
County Taxes	17,000.00	21,921.00	22,500.00
School Taxes	180,000.00	186,682.72	205,000.00
Payment to Capital Reserve Funds	5,000.00	5,000.00	
TOTAL Appropriations	\$351,198.43	\$352,833.52	\$396,128.36

SOURCES OF REVENUE	EST.	ACTUAL	EST.
	REVENUE PREVIOUS YEAR	REVENUE PREVIOUS YEAR	REVENUE ENSUING YEAR 1977
From State:			
Interest & Dividends Tax	\$ 6,800.00	\$ 9,811.26	\$ 9,500.00
Savings Bank Tax	200.00	262.27	250.00
Meals & Rooms Tax	5,000.00	5,294.50	5,200.00
State Aid TRA	7,713.66	1,452.40	7,535.96
Highway Subsidy (Cl. IV & V)	14,197.06	14,197.06	13,980.51
Reimb. Vincent Forest	176.88	176.88	178.20
Reimb. Forest Fires	100.00	40.24	50.00
Reimb. A/C Business Profits Tax	171.00	600.16	600.00
Police Dept. Grant		209.70	
From Local Sources:			
Dog Licenses	270.00	363.40	350.00
Business Licenses, Permits & Filing Fees	150.00	244.00	150.00
Motor Vehicle Permit Fees	11,900.00	19,179.46	18,000.00
Interest on Taxes & Deposits		2,023.30	2,000.00
Income from Trust Funds	192.29	192.29	196.42
Class V Duncan Funds	13,845.32	13,845.32	13,358.46
Resident Taxes Retained	4,200.00	5,160.00	4,500.00
Normal Yield Taxes Assessed	1,500.00	4,998.97	1,500.00
Rent of Town Property	50.00	50.00	
Income from Departments Surplus	32,712.83	32,136.97	30,000.00
From Federal Sources:			
Revenue Sharing	8,000.00	8,000.00	12,000.00
<hr/>			
Total Revenue from all Sources			
Except Property Taxes	\$107,179.04	\$118,829.38	\$119,349.55
Amount to be Raised by Property Taxes			<u>\$276,778.81</u>
TOTAL Revenues			<u>\$396,128.36</u>

SUMMARY INVENTORY OF VALUATION

TAX YEAR 1976

		Valuation
Land - Improved and Unimproved		\$5,610,785
Buildings		4,724,984
Public Utilities - Electric		267,495
House Trailers, Mobile Homes & Travel Trailers Assessed as Personal Property (87)		382,785
TOTAL Valuation before Exemptions Allowed		\$10,986,049
Elderly Exemptions (23)		90,850
NET Valuation on which Tax Rate is Computed		\$10,895,199
	OWNERS	ACRES
Number of Property Owners granted Current Use Exemption 1976 & total acres	78	8,830
Utilities: Public Service Co. of N.H. - Electric		\$ 267,495
Number of Inventories distributed in 1976	664	
Date Inventories mailed 2/19/76		
Number of Inventories returned in 1976	347	
Number of Individuals applying for Elderly Exemption 1976		24
Number of Individuals granted Elderly Exemption 1976		23
Number of Property Owners who applied for Current Use in 1976 & total acres	79	8,962

CERTIFICATE

This is to certify that the information contained in this report was taken from official records and is correct to the best of our knowledge and belief.

September 27, 1976

ROLAND F. COTE
THOMAS G. ALLEN
WHITNEY S. YEAPLE
 SELECTMEN OF DEERING

STATEMENT OF APPROPRIATIONS AND TAXES ASSESSED

Appropriations	
Town Officers' Salaries	\$ 8,000.00
Town Officers' Expenses	8,200.00
Election & Registration Expenses	750.00

Town Hall & other Town Buildings		4,000.00
Employees' Retirement & Social Security		2,200.00
Police Department		8,500.00
Fire Department \$4,000. Forest Fires 00		4,000.00
Care of Trees		147.00
Insurance		4,000.00
Planning & Zoning		300.00
Damages & Legal Expenses		1,200.00
Civilian Defense		200.00
Health Department (incl. Hospitals & Ambulance)		250.00
Vital Statistics		25.00
Town Dump		8,500.00
Town Maintenance - Summer \$15,500. - Winter \$17,500.		
Sealing \$9,000.		42,000.00
Street Lighting		1,100.00
General Expenses of Highway Department		11,500.00
Town Road Aid		1,157.05
Libraries		35.00
Town Poor		1,800.00
Old Age Assistance		1,200.00
Aid to Permanently & Totally Disabled		750.00
Cemeteries		200.00
Central N.H. Regional Planning Commission		442.00
Capital Outlay	Art. No.	
Town Hall Repairs	8	10,000.00
Highway Subsidy	16	14,197.06
Conservation Commission	27	200.00
Tax Map	29	500.00
Payment to Capital Reserve Funds		5,000.00
TOTAL TOWN APPROPRIATIONS		\$140,353.11
<i>LESS: Estimated Revenues and Credits</i>		
Interest and Dividends Tax	\$ 9,811	
Savings Bank Tax	262.00	
Meals and Rooms Tax	5,100.00	
Reimbursement a/c State and Federal		
Lands (Vincent Forest)	177.00	
Reimbursement a/c Forest Fires	60.00	
Revenue from Yield Tax Sources	3,069.73	
Interest Received on Taxes	1,500.00	
Interest Received on Deposits	1,300.00	
Business Licenses, Permits and Filing Fees	172.00	
Dog Licenses	275.00	
Motor Vehicle Permit Fees	14,500.00	
Rent of Town Property and Equipment	50.00	
Income from Trust Funds	192.00	
Resident Taxes	4,750.00	
Surplus (Balance Sheet \$32,712)	20,000.00	
Revenue Sharing (Contra)	8,000.00	

Highway Subsidy	14,197.00	
TOTAL Revenues and Credits		\$ 83,415.73
Net Town Appropriations		\$56,937.38
Net School Appropriations		205,245.92
County Tax Assessment		21,921.00
TOTAL Town, School and County		\$284,104.30
Deduct: Total Bus. Profits Tax Reimbursement		601.00
Add: War Service Tax Credits		5,100.00
Add: Overlay		5,567.07
PROPERTY TAXES To Be Raised		\$294,170.37
Gross Property Taxes	\$294,170.37	
Less: War Service Tax Credit	5,100.00	
TOTAL TAX COMMITMENT	\$289,070.37	
Hillsboro-Deering Cooperative School District		\$205,245.92

WAR SERVICE TAX CREDITS

Totally & permanently disabled (3)	\$ 1,200.00
All other qualified persons (78)	3,900.00
TOTAL number and amount (81)	\$ 5,100.00
Resident Taxes (475)	\$ 4,750.00

TAX RATES

	1975	1976
Town	.85	.62
School District	1.68	1.88
County	.15	.20
Average Rate	2.68	2.70

CERTIFICATE

This is to certify that the information contained in this report was taken from official records and is correct to the best of our knowledge and belief.
September 27, 1976

ROLAND F. COTE
THOMAS G. ALLEN
WHITNEY S. YEAPLE
SELECTMEN OF DEERING

FINANCIAL REPORT OF THE TOWN OF DEERING

FISCAL YEAR ENDED DECEMBER 31, 1976

ASSETS

Cash: In hands of treasurer	\$109,594.80	
In hands of officials	10.00	
TOTAL		\$109,604.80
Capital Reserve Funds: Highway Equip.		22,497.38
Accounts Due the Town:		
Due from State: Town Road Aid		1,730.00
Unredeemed Taxes: Levy of 1975	2,370.93	
Levy of 1974	609.42	
Previous Years	361.27	
TOTAL		3,341.62
Uncollected Taxes: Levy of 1976		
Including Resident Taxes	43,179.86	
Levy of 1975	449.80	
Levy of 1974	502.11	
Pervious Years	50.00	
TOTAL		44,181.77
GRAND TOTAL		\$181,355.57
Current Surplus, Dec. 31, 1975	\$ 32,712.83	
Current Surplus, December 31, 1976	32,136.97	
Decrease of Surplus - Change in		
Financial Condition	\$ 576.86	

LIABILITIES

Accounts Owed by Town: Bills Outstanding \$	25.00	
Unexpended Revenue Sharing Funds	1,489.83	
Due to State: 2% Bond & Debt		
Retirement Taxes (uncollected \$2.88)		
(collected-not remitted to State		
Treasurer \$613.95)	616.83	
Yield Tax Deposits (Escrow)	1,442.00	
School District Tax Payable	123,147.56	
TOTAL Accounts Owed by Town		\$126,721.22
Capital Reserve Funds		22,497.38
TOTAL LIABILITIES		\$149,218.60
Current Surplus		32,136.97
GRAND TOTAL		\$181,355.57

RECEIPTS

<i>Current Revenue:</i>	
From Local Taxes: (Collected and re-	
mitted to Treasurer) Property Taxes 1976	\$247,204.53
Resident Taxes 1976	3,860.00
Yield Taxes 1976	2,637.31
	<hr/>
Total Current Year's Taxes	
Collected and Remitted	\$253,701.84
Property Taxes and Yield Taxes	
Previous Years	36,098.50
Resident Taxes Previous Years	1,300.00
Interest received on Delinquent Taxes	1,960.34
Penalties: Resident Taxes	146.00
Tax Sales redeemed	7,982.85
From State:	
For Highways and Bridges:	
For Town Road Aid	1,452.40
For Class V Highway maintenance	13,845.32
Highway Subsidy	14,197.06
Interest and Dividends Tax	9,811.26
Savings Bank Tax	262.27
Reimbursement a-c State and Federal	
Forest Lands	176.88
Fighting Forest Fires	40.24
Meals and Rooms Tax	5,294.50
Reimbursement a-c Business Profits Tax	600.16
From Local Sources, Except Taxes:	
Dog Licenses	363.40
Business Licenses, Permits and Filing Fees	243.00
Rent of Town Property	50.00
Interest received on Deposits	2,023.30
Income from Trust Funds	192.29
Income from departments	592.20
Motor Vehicle Permits (1975 \$332.80)	
(1976 \$18,846.66)	19,179.46
	<hr/>
TOTAL Current Revenue Receipts	\$369,513.27
<i>Receipts Other than Current Revenue:</i>	
Yield Tax Security Deposits	\$ 2,121.00
Grants from U.S.A. Revenue Sharing	8,000.00
Law Enforcement Assistance Act	209.70
	<hr/>
TOTAL Receipts other than	
Current Revenue	10,330.70
	<hr/>
Total Receipts from All Sources	\$379,843.97
Cash on hand January 1, 1976	96,038.67
	<hr/>
GRAND TOTAL	\$475,882.64

PAYMENTS

Current Maintenance Expenses:

General Government:	
Town Officers' Salaries	\$ 7,385.50
Town Officers' Expenses	8,200.00
Election and Registration Expenses	723.91
Expenses Town Hall and Other	
Town Buildings	3,009.76
Fees	1,367.50
Protection of Persons & Property:	
Police Department	8,773.98
Fire Dept. including Forest Fires	2,360.05
Care of Trees	147.00
Planning and Zoning	287.23
Insurance	2,150.00
Civil Defense	60.24
Conservation Commission	150.81
Health: Health Dept. incl. hospitals & amb.	250.00
Town Dump	8,126.72
Highways and Bridges:	
Sealing Roads	7,892.99
Town Road Aid	4,339.45
Town Maintenance (Summer \$15,421.94)	
(Winter \$17,175.39)	32,597.33
Street Lighting	838.45
General Expenses of Highway Dept.	11,227.19
Libraries	35.00
Public Welfare: Old Age Assistance	
Town Poor	401.68
Aid to Perm. and Totally Disabled	40.00
Public Service Enterprises: Cemeteries	353.00
Public Service Enterprises: Cemeteries	
Unclassified: Damages & Legal Expenses	200.00
Advertising & Regional Associations	481.75
Taxes Bought by Town	442.00
Discounts, Abatements & Refunds	5,870.47
Employees' Retirement & Soc. Security	4,007.42
	2,221.01
TOTAL Current Maintenance Exp.	\$113,940.44
Capital Outlay: Highways & Bridges	
Lands & Buildings	28,005.90
Payments to Capital Reserve Funds	11,602.25
Tax Maps	5,000.00
	84.00
TOTAL Outlay Payments	44,692.15
Payments to Other Govt. Divisions:	
To State a-c 2% Bond & Debt	
Retirement Taxes	541.36
Taxes Paid to County	21,921.00

Payments to School District (1975
 Tax \$104,584.36) (1976 \$82,098.36) 186,682.72

TOTAL Payments to Other Govern-
 mental Divisions 209,145.08

Total Payments for All Purposes \$367,777.67

Cash on hand December 31, 1976 108,104.97

GRAND TOTAL \$475,882.64

CERTIFICATE

This is to certify that the information contained in this report was taken from official records and is complete to the best of our knowledge and belief.

January 31, 1977

ROLAND F. COTE
 THOMAS G. ALLEN
 WHITNEY S. YEAPLE
 SELECTMEN OF DEERING

CLARA T. RICH
 TREASURER

SCHEDULE OF TOWN PROPERTY

AS OF DECEMBER 31, 1976

Description	Value
Town Hall, Lands and Buildings	\$ 41,500.00
Furniture and Equipment	3,500.00
Libraries, Lands and Buildings	2,500.00
Furniture and Equipment	50.00
Police Department, Equipment	3,200.00
Fire Department, Lands and Buildings	15,510.00
Equipment	1,800.00
Highway Department, Lands and Buildings	1,000.00
Equipment	8,000.00
Materials and Supplies	500.00
Parks, Commons and Playgrounds	8,100.00
All Lands and Buildings acquired through Tax Collector's deeds. Lot 7-733, Land Only, East Deering	2,175.00
TOTAL	\$ 87,835.00

COMPARATIVE STATEMENT OF APPROPRIATIONS AND EXPENDITURES

FISCAL YEAR ENDED DECEMBER 31, 1976

TITLE OF APPROPRIATION	APPROPRI- ATIONS	RECEIPTS & REIMBURS.	TOTAL AMT. AVAILABLE	EXPENDI- TURES	UNEX- PENDED	OVER DRAFTS
	\$	\$	\$	\$	\$	\$
Town Officers Salaries	8,000.00		8,000.00	7,385.50	614.50	
Town Officers Expenses	8,200.00	50.00	8,250.00	8,200.00	50.00	
Election & Registration	750.00		750.00	723.91	26.09	
Town Bldg. & Maintenance	3,000.00	50.00	3,050.00	3,009.76	40.24	
Social Security	2,200.00		2,200.00	2,221.01		
Police Department	8,500.00	404.70	8,904.70	8,773.98	130.72	
Fire Department	4,000.00	40.24	4,040.24	2,360.05	1,680.19	
Insurance	4,000.00		4,000.00	2,150.00	1,850.00	
Damages & Legal Expenses	1,200.00		1,200.00	481.75	718.25	21.01
Civil Defense	200.00		200.00	60.24	139.76	
Planning Board	300.00		300.00	287.23	12.77	
Vital Statistics	25.00		25.00	25.00		
Dump Operations	8,500.00		8,500.00	8,126.72	373.28	
Town Maintenance - Summer	15,500.00		15,500.00	15,421.94	78.06	
Town Maintenance - Winter	17,500.00		17,500.00	17,175.39	324.61	
Street Lights	1,100.00		1,100.00	838.45	261.55	
General Exp. Highway Dept.	11,500.00		11,500.00	11,227.19	272.81	
Highway Subsidy	14,197.06	*14,197.06	14,197.06	14,146.81	50.25	13.77
Duncan Fund (Class V)	13,845.32	13,845.32	13,845.32	13,859.09		
Town Road Aid	1,157.05	1,452.40	2,609.45	4,339.45		
New Const. - Sealing Roads	9,000.00		9,000.00	7,892.99	1,107.01	
Library	35.00		35.00	35.00		

Public Relief	1,800.00	1,800.00	40.00	1,760.00
Old Age Assistance	1,200.00	1,200.00	401.68	798.32
A.P.T.D.	750.00	750.00	353.00	397.00
Blister Rust	147.00	147.00	147.00	
Cemeteries	200.00	200.00	200.00	
Conservation Commission	200.00	200.00	150.81	49.19
Regional Planning Commission	442.00	442.00	442.00	
Tax Mapping	500.00	500.00	84.00	416.00
Rescue Squads	250.00	250.00	250.00	
Painting Town Hall	1,000.00	346.20	1,346.20	
Town Hall Renovations	10,000.00	10,000.00	10,256.05	256.05
Capital Reserve	5,000.00	5,000.00	5,000.00	
TOTALS	\$140,353.11	\$ 16,188.86	\$147,412.20	\$ 11,150.60
		\$156,541.97		2,020.83
Net Unexpended Balance				\$ 9,129.77

TOWN CLERK'S REPORT

Auto Permits for 1975	\$ 332.80
Auto Permits for 1976	18,846.66
<hr/>	
TOTAL Permits for Year	\$ 19,179.46
Dog Licenses	392.00
<hr/>	
TOTAL	\$ 19,571.46
Paid to Town Treasurer - Auto Permits	\$ 19,179.46
Dog Licenses	363.40
<hr/>	
TOTAL	\$ 19,542.86

Respectfully submitted,
CLARA T. RICH
 Deering Town Clerk

TAX COLLECTOR'S REPORT

SUMMARY OF WARRANTS PROPERTY, RESIDENT AND YIELD TAXES

Levy of 1976

DEBIT

Taxes Committed to Collector:	
Property Taxes	\$289,714.32
Resident Taxes	4,750.00
<hr/>	
Total Warrants	\$294,464.32
Yield Taxes	2,436.74
Added Taxes:	
Property Taxes	245.41
Resident Taxes	170.00
Yield Taxes	316.87
<hr/>	
	732.28
Overpayments During Year - Prop. Taxes	795.39
Interest Collected on Delinquent Prop. Taxes	242.98
Penalties Collected on Resident Taxes	18.00
<hr/>	
TOTAL DEBITS	\$298,689.71

CREDIT

Remittances to Treasurer:	
Property Taxes	\$247,204.53
Resident Taxes	3,860.00
Yield Taxes	2,637.31

Interest Collected	242.98	
Penalties on Resident Taxes	18.00	
		<hr/>
		\$253,962.82
Abatements Made During Year:		
Property Taxes	1,477.03	
Resident Taxes	70.00	
		<hr/>
		1,547.03
Uncollected Taxes - Dec. 31, 1976: (As Per Collector's List)		
Property Taxes	42,073.56	
Resident Taxes	990.00	
Yield Taxes	116.30	
		<hr/>
		43,179.86
TOTAL CREDITS		<hr/>
		\$298,689.71
Levy of 1975		
DEBIT		
Uncollected Taxes - As of Jan. 1, 1976:		
Property Taxes	\$ 34,166.57	
Resident Taxes	1,690.00	
Yield Taxes	2,361.66	
		<hr/>
		\$ 32,218.23
Added Taxes: Yield Taxes		17.28
Interest Collected on Delinquent Prop. Taxes		1,702.67
Penalties Collected on Resident Taxes		123.00
		<hr/>
TOTAL DEBITS		\$ 40,061.18
CREDIT		
Remittances to Treasurer During Fiscal Year Ended December 31, 1976:		
Property Taxes	\$ 33,632.48	
Resident Taxes	1,250.00	
Yield Taxes	2,361.66	
Interest Collected During Year	1,702.67	
Penalties on Resident Taxes	123.00	
		<hr/>
		\$ 39,069.81
Abatements Made During Year:		
Property Taxes	101.57	
Resident Taxes	440.00	
		<hr/>
		541.57
Uncollected Taxes - Dec. 31, 1976: (As Per Collector's List)		
Property Taxes	432.52	

Yield Taxes

17.28

449.80

TOTAL CREDITS

\$ 40,061.18

LEVY OF 1974

DEBIT

Uncollected Taxes - As of Jan. 1, 1976:

Property Taxes \$ 586.47

Resident Taxes 230.00

\$ 816.47

Interest Collected on Delinquent Prop. Taxes

14.69

Penalties Collected on Resident Taxes

3.00

TOTAL DEBITS

\$ 834.16

CREDIT

Remittances to Treasurer During Fiscal Year

Ended December 31, 1976:

Property Taxes \$ 104.36

Resident Taxes 30.00

Interest Collected During Year 14.69

Penalties on Resident Taxes 3.00

\$ 152.05

Abatements Made During Year:

Resident Taxes 180.00

Uncollected Taxes - Dec. 31, 1976: (As

Per Collector's List) Prop. Taxes 482.11

Resident Taxes 20.00

502.11

TOTAL CREDITS

\$ 834.16

LEVY OF 1973 & PREVIOUS YEARS

DEBIT

Uncollected Taxes - as of January 1, 1976:

Property Taxes \$ 13.37

Resident Taxes 160.00

\$ 173.37

Penalties Collected on Resident Taxes

2.00

TOTAL DEBITS

\$ 175.37

CREDIT

Remittances to Treasurer During Fiscal Year

Ended December 31, 1976: Resident Taxes \$ 20.00

Penalties on Resident Taxes	2.00	
		\$ 22.00
Abatements Made During Year:		
Property Taxes	13.37	
Resident Taxes	90.00	
		103.37
Uncollected Taxes - December 31, 1976:		
(as per Collector's List) Resident Taxes		50.00
TOTAL CREDITS		\$ 175.37

**SUMMARY OF TAX SALES ACCOUNTS
FISCAL YEAR ENDED DECEMBER 31, 1976**

DEBIT

	Tax Sales on Account of Levies of:			
	1975	1974	1973	Previous Years
Balance of Unredeemed Taxes of January 1, 1976	\$	\$4,299.11	\$ 509.29	\$ 387.51
Taxes Sold to Town During Current Fiscal Year	5,870.47			
Interest Collected after sale	105.47	379.03	74.38	
Redemption Costs	13.40	18.90		
TOTAL DEBITS	\$5,989.34	\$4,697.04	\$ 583.67	\$ 387.51

CREDIT

Remittances to Treasurer During Year: Redemptions	\$3,429.78	\$3,614.01	\$ 347.88	\$
Interest & Costs after Sale	118.87	397.93	74.38	
Abatements During Year	69.76	75.68	55.75	87.08
Deeded to Town During Year				44.82
Unredeemed Taxes - December 31, 1976	2,370.93	609.42	105.66	255.61
TOTAL CREDITS	\$5,989.34	\$4,697.04	\$ 583.67	\$ 387.51

TOWN TREASURER'S REPORT

Balance January 1, 1976	\$ 96,038.67
Taxes	301,189.53
Trustee of Trust Funds (School)	192.29
Highway Subsidy	14,197.06
Transfer from Revenue Sharing	8,000.00
Reimbursement TRA	1,452.40
State Share Forest Fire	40.24
State & Federal Lands	176.88
Class V Highways	13,845.32
Business Profits Tax	600.16
Savings Bank Tax	262.27
Interest & Dividends Tax	9,811.26
Rooms & Meals Tax	5,294.50
Highway Safety Grant	209.70
Police Reimbursement from Bicentennial Comm.	192.00
Special Account (Paint for Hall)	346.20
Copy Police Report	3.00
Copy Check List	1.00
Building Permits	100.00
Filing Fees	7.00
Pistol Permits	32.00
Junk Yard Licenses	50.00
High Explosives Licenses	4.00
Hearings	50.00
Mobile Home Park Licenses	50.00
Auto Permits	19,179.46
Dog Licenses	363.40
Rent of Hall	50.00
Intent to Cut Deposits	2,121.00
Interest on Deposits	2,023.30
	<hr/>
TOTAL Income	\$475,882.64
Selectmen's Orders Paid	367,777.67
	<hr/>
Balance December 31, 1976	\$108,104.97
Total Transfers to Savings Account	\$120,000.00
Transferred to Checking Account	90,000.00
	<hr/>
Balance in Savings Account	\$ 30,000.00
Balance in Checking Account	78,104.97
	<hr/>
Balance on Hand, December 31, 1976	\$108,104.97

Respectfully submitted,
CLARA T. RICH
 Town Treasurer

SPECIAL TOWN HALL ACCOUNT

Balance January 1, 1976	\$ 1,502.50	
Town Hall Debt 1975	901.40	
Interest		\$ 601.10
		45.75
Paint for Hall		\$ 648.85
		346.20
Balance December 31, 1976		\$ 300.65

REVENUE SHARING ACCOUNT

Balance January 1, 1976	\$ 79.81	
1976 Revenue	9,278.00	
Interest	132.02	
Transfer to General Fund		\$ 9,489.83
		8,000.00
Balance December 31, 1976		\$ 1,489.83

DETAILED STATEMENT OF PAYMENTS

TOWN OFFICERS' SALARIES

(Appropriation \$8,000.00)

Dorothy Wood, Auditor	\$ 230.25
Marjorie Heath, Auditor	230.25
Joan M. Hemenway, Trustee	75.00
Theodore Garfield, Animal Control Officer	100.00
Eleanor Fitzpatrick, Tax Collector	1,425.00
Clara T. Rich, Clerk and Treasurer	2,325.00
Peter H. Beane, Selectman	250.00
Roland F. Cote, Selectman	1,000.00
Thomas G. Allen, Selectman	1,000.00
Whitney S. Yeaple, Selectman	750.00
	\$ 7,385.50

TOWN OFFICERS' EXPENSES

Appropriation		\$8,200.00
Reimbursement		50.00
		\$8,250.00
Phelps Photo, pictures	\$	1.70
Pherus Press, printing and supplies		515.20
Pherus Press, town reports		1,611.50
Brown & Saltmarsh, supplies		228.62
Webers News, supplies		56.59
Hillsboro Postmaster, postage		593.69
Manchester Union Leader, ads		70.73
Messenger, ads		266.47
N.H. Municipal Association, dues		200.00
N.H. Tax Collectors Association, dues		10.00
N.H. Tax Collectors Association		5.00
N.H. Local Welfare Association, dues		5.00
N.H. Association of Assessing Officials, dues		10.00
N.H. Municipal Association, supplies		44.00
Central N.H. Planning Commission		15.00
Braham Publishing, books		12.35
Department of Revenue Administration, supplies		11.28
Walter C. Sterling Insurance Agency, public official bonds		275.00
Registry of Deeds		15.08
Treasurer, Hillsborough County		55.00
Jones Office Equipment, repairs to copier		57.90
Bruce Levin, pictures		30.00
Eleanor Fitzpatrick, secretarial work		2,401.74
Eleanor Fitzpatrick, expenses		113.35
Dorothy Wood, expenses		15.00
Marjorie Heath, expenses		.95
Peter H. Beane, expenses		35.91
Thomas Allen, expenses		71.60
Roland Cote, expenses		252.64
Whitney Yeaple, expenses		28.03
Clara Rich, expenses		118.69
Jones Office Equipment, office equipment		1,071.98
		\$ 8,200.00

TOWN HALL AND OTHER BUILDINGS

Appropriation		\$3,000.00
Reimbursement		50.00
		\$3,050.00
Continental Telephone Co., Town Hall & Barn	\$	148.95
Continental Telephone Co., Fire House		109.87
Public Service Company, Town Hall & Barn		410.39
Public Service Company, Fire House		171.18

Walter C. Sterling Oil, Fire House	370.45
J. B. Vaillancourt, Town Hall	348.08
Peter Beane, painting	36.00
Roger Crane, painting	12.00
Roy Eldridge, maintenance	136.25
Gordon B. Rich, labor and materials	90.65
Gordon W. Rich, labor	60.00
Sanel Auto Parts	11.10
Hillsboro Lumber	111.68
Cut Rite Glass	8.00
Edmunds Department Store	22.30
T. Allen, light bulbs	2.35
Adirondack, table	325.74
Jones Office Equipment	45.77
Sears, Roebuck & Co., file cabinet, desks, chairs	589.00
	<hr/>
	\$ 3,009.76

ELECTION AND REGISTRATION

(Appropriation \$750.)

Hazel McAlister, supervisor	\$ 76.00
Evelyn Marotta, supervisor	89.00
Gladys Snow, supervisor	83.91
Barbara Clark, ballot clerk	68.00
Alice Kulbacki, ballot clerk	67.00
Ruth Wolf, ballot clerk	70.00
Howard Whitney, ballot clerk	67.00
Clara Rich, clerk	78.00
George Wolf, moderator	125.00
	<hr/>
	\$ 723.91

INSURANCE

(Appropriation \$4,000.)

Walter C. Sterling Insurance Agency	
Additional Premiums - Auto	\$ 50.00
Workmens Compensation	1,038.00
Audit on Workmens Compensation	10.00
Fire and Liability	1,052.00
	<hr/>
	\$ 2,150.00

DAMAGES AND LEGAL EXPENSES

(Appropriation \$1,200.)

Gerini Store, food for dogs	\$ 2.75
Theodore Garfield, expenses	54.00
Deering Conference Center	100.00

POLICE DEPARTMENT

Appropriation	\$8,500.00	
Grant	209.70	
Reimbursements	195.00	
	<hr/>	
	\$8,904.70	
State of New Hampshire, radar inspections	\$	26.00
Whelen Engineering Co., siren and lights		524.26
Brown & Saltmarsh, supplies		14.46
Treasurer, State of N.H., signs		11.00
Ted Garfield		18.00
James Dumais		22.50
Robert Dalbec		40.50
Robert Dalbec, expenses		12.60
Ed Ferguson		108.00
Alan Johnson		9.00
Alan Johnson, expenses		9.00
Robert Sweeney		60.00
Dave MacGregor		360.75
Dave MacGregor, expenses		359.25
Willard H. Campbell		730.80
Willard H. Campbell, expenses		678.55
Willard A. Campbell, Chief		4,007.00
Willard A. Campbell, expenses		1,782.31
	<hr/>	
	\$	8,773.98

FIRE DEPARTMENT

Appropriation	\$4,000.00	
Reimbursement	40.24	
	<hr/>	
	\$4,040.24	
Andy's Exxon	\$	43.75
Speedway Stations Inc.		231.66
Sanel Auto Parts		80.38
Evans Radio		45.00
Wright Communications		24.16
Valley Hardware		16.82
Village Building Supplies		21.01
Raymond Daniels, crushed stone		84.00
Dale Holmberg, fill		105.50
James Dumais, plowing		72.00

William Dumais, pipe	79.67
William Dumais, furnace labor	21.50
William Dumais, fire labor	679.60
Jaco Services, septic design	135.00
Nathaniel Hawthorne College, fire truck	1.00
Town of Hillsboro	719.00
	<hr/>
	\$ 2,360.05

CONSERVATION COMMISSION

(Appropriation \$200.)

Society for Protection of N.H. Forests, camp	\$ 67.00
N.H. Association of Conservation Commissions, dues	20.00
Marguerite Dutton, Cleanup Day expenses	33.81
Frank Perreault, planting trees	30.00
	<hr/>
	\$ 150.81

PLANNING BOARD

(Appropriation \$300.)

Registry of Deeds	\$ 5.10
Treasurer, Hillsborough County, By-Laws	7.13
Clerk, Deering Planning Board	75.00
Central N.H. Regional Planning Comm., maps	200.00
	<hr/>
	\$ 287.23

DUMP OPERATIONS

(Appropriation \$8,500.)

Roy Eldridge	\$ 102.72
Kenneth Reed, signs	24.00
Town of Hillsborough	8,000.00
	<hr/>
	\$ 8,126.72

TAX MAP

(Appropriation \$500.)

Cynthia Drache	\$ 84.00
----------------	----------

CIVIL DEFENSE

(Appropriation \$200.)

Valley Hardware	\$	39.39
Village Building Supplies		20.85
		<hr/>
	\$	60.24

PAINTING TOWN HALL

Appropriation	\$1,000.00	
Special Fund	346.20	
	<hr/>	
	\$1,346.20	
Fletchers Paint	\$	302.96
Hillsboro Lumber		43.24
Hillsboro Painting & Roofing		1,000.00
		<hr/>
	\$	1,346.20

TOWN HALL RENOVATIONS

(Appropriation \$10,000.)

Manchester Union Leader	\$	132.05
Ralph Clark, specifications		100.00
Hasbrouck Associates		3,275.00
Monadnock Structures		6,749.00
		<hr/>
	\$	10,256.05

HIGHWAY DEPARTMENT REPORT

JANUARY

Gordon W. Rich	\$	3,643.00
David Ilsley		885.90
Richard Ilsley		655.50
Jon Osborne		336.00
Erwin Holdner		372.00
Roy Eldridge		18.00
Raymond Daniels		482.65
Hillsboro Lumber		36.88
Wilson's Wagon Shop		128.00
Panbro Sales		249.69
Morton Salt		785.62
Chadwick BaRoss		8.57

Sanel Auto	168.08
	<hr/>
	7,769.89

FEBRUARY

Gordon W. Rich	2,737.00
David Ilsley	630.80
Richard Ilsley	516.00
Raymond Daniels	611.10
Erwin Holdner	312.00
Morton Salt	411.94
L. Bean	108.00
Chadwick BaRoss	24.52
Liquid Carbonic	43.01
Century Auto	10.08
Sanel Auto	25.10
Hillsboro Lumber	13.16
Morton Salt	454.42
Livingstons	6.35
	<hr/>
	5,903.48

MARCH

Gordon W. Rich	2,904.00
David Ilsley	849.80
Richard Ilsley	673.00
Erwin Holdner	216.00
Jon Osborne	156.00
Hillsboro Lumber	22.94
Northstar Steel	32.72
R. C. Hazelton	39.56
Jordan Milton	149.33
Liquid Carbonic	9.00
Century Auto	52.92
Chadwick BaRoss	226.27
	<hr/>
	5,331.54

APRIL

Gordon W. Rich	3,093.00
David Ilsley	518.40
Richard Ilsley	442.00
Erwin Holdner	45.00
Raymond Daniels	448.50
A. Drewry	112.50
Allied Chemical	131.63
Penn Hampshire	102.20
Car-Go	187.06
Sanel Auto	6.62
Liquid Carbonic	9.00
	<hr/>
	5,095.91

MAY

Sanels	13.53
Car-Go	55.36
Wilson's Wagon Shop	48.20
State of New Hampshire	135.00
Hillsboro Lumber	3.76
J. B. Vaillancourt	187.83
Northstar Steel	56.44
Chadwick BaRoss	117.50
Penn Hampshire	114.95
Century Auto	25.32
Metro Chemical	247.90
Liquid Carbonic	9.00
Allied Chemical	155.94
	<hr/>
	1,170.73

JUNE

Gordon W. Rich	3,782.00
Larry Bean	648.00
Richard Ilsley	520.00
Howard Williams	504.00
Neal Brissette	520.00
James Wilson	85.75
Raymond Daniels	298.35
Vance Chamberlin	90.00
Crains	27.90
Penn Hampshire	116.62
Allied Chemical	251.11
Brookhaven Lab	748.61
	<hr/>
	7,592.34

JULY

Gordon W. Rich	1,928.00
Richard Ilsley	234.00
Larry Bean	324.00
Howard Williams	226.80
Neal Brissette	234.00
Liquid Carbonic	18.00
Lane Construction	128.59
Penn Hampshire	108.50
Brookhaven Lab	123.68
Lake Asphalt	638.00
Brede Waste	380.25
	<hr/>
	4,343.82

AUGUST

Chadwick BaRoss	188.85
J. B. Vaillancourt	188.04
J. T. N. Distributing	33.90

Hillsboro Lumber	140.65
------------------	--------

551.44

SEPTEMBER

J. T. N. Distributing	83.60
Yeaton & Maine	24.25
Century Auto	17.81
Chadwick BaRoss	28.61
Liquid Carbonic	18.00

172.27

OCTOBER

Sanels	12.28
State of New Hampshire	27.00
Century Auto	14.33
Hillsboro Lumber	12.94
Jordan Milton	100.00
Chadwick BaRoss	86.56

253.11

NOVEMBER

Gordon W. Rich	659.30
John Stone	186.28
Howard Williams	126.00
Richard Ilsley	130.00
J. B. Vaillancourt	209.47
Yeaton & Maine	34.25
R. C. Hazelton	323.32
Jordan Milton	67.66
Adams Glass	69.92
Hillsboro Lumber	174.33
J. T. N. Distributing	212.55
Liquid Carbonic	40.12
Sanel Auto	307.56
Jordan Milton	53.12
Gordon W. Rich	56.00
Granite State Minerals	453.15

3,103.03

DECEMBER

John Stone	386.84
Richard Ilsley	305.52
Erwin Holdner	84.00
Tom Moody	96.00
Howard Williams	50.40
Gordon Rich	34.80
Frank Campana	50.00
Evans Radio	22.50

Hillsboro Lumber	98.97
B. B. Chain	122.80
Liquid Carbonic	9.67
Panbro Sales	121.92
Granite State Minerals	406.62
Jordan Milton	201.33
Century Auto	122.95
Sanel Auto	66.77
Raymond Daniels	136.50
State of New Hampshire	31.00
Pherus Press	24.25
Jordan Milton	70.12
Yeaton & Maine	94.00

2,536.96

TOTAL

\$ 43,824.52

GAS TAX

Lake Asphalt	\$ 1,226.97
Gordon W. Rich	8,634.40
Richard Ilsley	1,257.76
John Stone	951.76
G. Cole	35.00
Neal Brissette	338.00
Howard Williams	1,159.20
R. Bennett	40.00
Tom Moody	96.00
Erwin Holdner	120.00

\$ 13,859.09

TRUSTEES OF TRUST FUNDS REPORT

DECEMBER 31, 1976

RECEIPTS:

Balance of Income in Banks as of December 31, 1975		\$ 3,341.96
Income 1976 (Common Trust Fund)		
Principal Account No. 1-146	\$ 1,046.16	
Income Account No. 294190	42.84	
Dividends - Vance, Sanders Inv. Fund Inc.	185.07	
Vance, Sanders Inv. Fund Inc.	270.88	
Eaton & Howard Balanced Fund	176.46	
		<hr/>
		\$ 1,721.41

Income 1976 (Non-Common Trust)		
Cemetery Account No. 326702		43.76
Town Appropriation		200.00
Deering Capital Reserve No. 304659		938.49
Deering Celebration Account No. 361700		27.64
		<hr/>
		1,209.89

GRAND TOTAL

\$ 6,273.26

EXPENDITURES:

Common Trust Fund		
Webers News, supplies	\$	2.48
School Fund		192.29
Bank of N.H., box rental		6.00
Bank Charge		3.00
J & J Foods, Ellis Fund		5.50
Concord Color Center, Flag Pole Fund		12.08
Valley Hardware, Flag Pole Fund		9.21
Town of Hillsboro, flags		23.05
Cemetery Care, labor		1,828.00
		<hr/>
		2,081.61

Non-Common Trust - Trustees expenses		100.00
Antrim Lumber Co., fence materials		26.80
E. Deering Fence, labor		62.46
Aubuchons, replacement mower		89.99
Tree Work		345.13
Bicentennial Committee		40.00
		<hr/>
		664.38

Total Expenditures \$ 2,745.99

Balance of Income in Banks as of		
December 31, 1976 - Account No. 294190		497.73
Account No. 326702		519.65
Account No. 304659		2,497.38
Account No. 361700		9.96
Checking Account		2.55
		<hr/>

Total \$ 3,527.27

GRAND TOTAL

\$ 6,273.26

REPORT OF THE TRUST FUNDS OF THE TOWN

Date of Creation	Name of Trust Fund	Purpose	How Invested
12-31-76	Total Common Trust Funds		Common Trust
1960	Deering Capital Reserve	Road Equip.	Amoskeag Savings
1967	Deering Cemetery Account	Cemetery Care	Amoskeag
1974	Deering Celebration Account	Town Celebrations	Amoskeag
	Totals		

REPORT OF COMMON TRUST FUND INVESTMENTS

No. Units or Shares	How Invested
833.515	Vance, Sanders Investors Fund Inc.
569.431	Vance, Sanders Investors Fund Inc.
413.584	Eaton & Howard Balanced Fund
	Principal Savings Accounts - Amoskeag Savings Bank
	TOTALS

OF DEERING ON DECEMBER 31, 1976

Principal				Income				
Balance Begin. Year	New Funds Created	Capital Gain Divds.	Balance End Year	Balance Begin. Year	Percent	Amount of Income	Expd. During Year	Balance End Year
36,305.55	1,200.00	36.80	37,542.35	860.48		1,721.41	2,081.61	500.28
15,000.00	5,000.00		20,000.00	1,558.89		938.49		2,497.38
				900.27		243.76	624.38	519.65
500.00			500.00	22.32		27.64	40.00	9.96
51,805.55	6,200.00	36.80	58,042.35	3,341.96		2,931.30	2,745.99	3,527.27

OF THE TOWN OF DEERING ON DECEMBER 31, 1976

Principal			Income				
Balance Begin. Year	New Funds	Capital Gains	Balance End Year	Balance Begin. Year	Income During Year	Expd. During Year	Balance End Year
7,693.97			7,693.97		270.88	270.88	
6,045.50			6,045.50		185.07	185.07	
5,186.85		36.80	5,223.65		176.46	176.46	
17,379.23	1,200.00		18,579.23	860.48	1,089.00	1,449.20	500.28
36,305.55	1,200.00	36.80	37,542.35	860.48	1,721.41	2,081.61	500.28

ANALYSIS OF THE COMMON TRUST FUND AS OF DECEMBER 31, 1976

Date	How Invested	Realized Principal 12-31-75	Capital Gains	New Funds	Realized Principal 12-31-76	Orig. Purchase Shares	Cost	Shares	Market Quot.	Appraisal - End of Year Value	Unreal. Gains
1-13-59	Vance, Sanders	\$ 7,693.97			\$ 7,693.97	257	\$ 4,998.65	833.515	7.55	\$ 6,293.04	\$ 1,294.39
1-31-66	Vance, Sanders	6,045.50			6,045.50	432	4,959.36	569.431	7.55	4,299.20	- 660.16
4-23-63	Eaton & Howard	5,186.85	\$36.80		5,223.65	268	3,682.32	413.584	9.01	3,726.39	44.07
	Savings Account	17,379.23		\$1,200.00	18,579.23						
12-31-76	Totals - Common Trust Funds	\$36,305.55	\$36.80	\$1,200.00	\$37,542.35		\$13,640.33			\$14,318.63	\$ 678.30
5-05-76	Kenneth Thompson Fund		\$200.00					5-18-76 Charles H. Brown		\$200.00	
5-17-76	Donegan Lot		200.00					5-19-76 Elise Reed Fund		200.00	
5-18-76	Herman G. Brown		200.00					6-03-76 Hodgkins Lot		200.00	

This is to certify that the information contained in this report is complete and correct to the best of our knowledge and belief.

EDNA S. YEAPLE
 GLADYS SNOW
 JOAN M. HEMENWAY
 Trustees

Library Financial Report

REPORT OF THE LIBRARY TREASURER FOR 1976

Balance on Hand Dec. 31, 1975		\$	216.27
<i>RECEIPTS:</i>			
Selectmen	\$	35.00	
Bank Interest		11.90	
Book Sale		16.20	
		<hr/>	
Opening Balance Plus Receipts		\$	279.37
<i>EXPENSES:</i>			
Hillsborough County History Rebound	\$	8.50	
Books Purchased		15.50	
		<hr/>	
Balance on Hand December 31, 1976		\$	255.37
	Analysis of Balance		
Bank of New Hampshire #24065	\$	250.68	
Cash on Hand		4.69	
		<hr/>	
		\$	255.37

Respectfully submitted,
JOAN C. BURKE
Library Treasurer

DEERING HIGHWAY SAFETY COMM. REPORT

1976 was the first complete year for the Deering Highway Safety Committee. The Safety Committee meets quarterly. At each meeting matters related to highway safety are discussed. During this year the Deering Highway Safety Committee gave its approval for the purchase of a set of strobe lights and electronic siren.

If anybody has a subject they feel that should be discussed at a Safety Committee meeting, contact the Selectmen or the chairman of the Safety Committee.

For the Committee,
WILLARD A. CAMPBELL
CHAIRMAN

Births Registered in the Town of Deering for the Year 1976

Date	Place of Birth	Name of Child	Sex	Name of Father	Name of Mother
Dec. 27-75	Peterborough	Sara Lynn	F	Neal Brissette	Jeannette Bradbury
Dec. 27-75	Concord	Todd Michael	M	David Wood	Georgianne Beasley
Feb. 12	Deering	Patrick Timothy	M	Patrick Casey	Joyce Melvin
Feb. 17	Concord	Lincoln Maxwell	M	James McGrath	Sherry Ann Belliveau
March 3	Concord	Daen Christian	M	Joseph Dooley	Judith Ann Perry
March 8	Peterborough	Megan Phoenix	F	Thomas Chamberlin	Marion Anderson
May 17	Concord	Alison Farrar	F	Terry Edwards	Janice Connor
June 15	Concord	Drew Michael	M	Edmund Lackner	Margaret Lamberton
Sept. 28	Concord	Eric Michael	M	Donald Geaumont	Kerry Lee Nazer
Oct. 6	Peterborough	Jonathan Reed	M	David Phinney	Sherry Ann DeArmost
Nov. 8	Concord	Megan Kathleen	F	Norman Bruner	Kathleen Mary Finn

I hereby certify that the above return is correct, according to the best of my knowledge and belief.

CLARA T. RICH, Town Clerk

Deaths Registered in the Town of Deering for the Year 1976

Date	Place of Death	Name of Deceased	Age	Place of Birth	Sex
Feb. 9	Peterborough	Maurice Barnes	81	New Hampshire	M
Feb. 9	Concord	Finley Drost	72	Maine	M
June 4	Hanover	Raymond Wing	2	New Hampshire	M
June 20	Keene	Frank Mosley	80	New Hampshire	M
Sept. 6	Keene	Rudolph Schlossnagel	87	Austria	M
Sept. 9	Concord	Nellie Sipprelle	78	Ireland	F
Sept. 25	Peterborough	Ernest Foote	82	New Hampshire	M

I hereby certify that the above return is correct, according to the best of my knowledge and belief.

CLARA T. RICH, Town Clerk

Marriages Registered in the Town of Deering for the Year 1976

Date of Marriage	Place of Marriage	Name of Groom and Bride	Residence at Time of Marriage	Birth Date of Each	Place of Birth
April 16	Deering	Dennis Ferren Jr. Judith Gale	Deering Hillsboro	8-12-36 4-25-46	N.H. N.H.
May 15	Hillsboro	Danforth Davis Marilyn Morgan	Deering	8-15-53 1-23-51	Mass. N.H.
June 19	Manchester	Bruce Pow Emily Clare	Deering	5-14-18 7-15-20	N.H. N.H.
June 20	Deering	Ray Johnson Laura Dugrenier	Wear Deering	12-31-21 4-24-34	Vermont Mass.
June 25	Deering	Gordon Cole Patricia St.ONGe	Goffstown Goffstown	10-19-53 8-07-53	Washington, D.C. N.H.
Aug. 14	Henniker	William Corwin Jill Rutkowski	Deering	12-19-46	New York
Oct. 9	Deering	Mark Davison Joann Feather	Bradford Henniker	2-24-56 10-30-54	New York N.H.
Oct. 16	Deering	Charles Adams Maureen Nelson	Deering	12-14-56 12-14-24	N.H. Mass.
Dec. 12	Deering	Chris Bradshaw Nancy LaChut	Deering	6-06-44 8-22-58 1-01-56	N.H. Mass. N.H.

I hereby certify that the above return is correct, according to the best of my knowledge and belief.

CLARA T. RICH, Town Clerk

CERTIFICATE OF AUDIT

This certifies that we have examined the reports and accounts of the Selectmen, Tax Collector, Town Clerk, Town Treasurer, Trustees of the Trust Funds and Library Treasurer for the year 1976 and find them correct.

We have also verified the financial report of the Deering National Bicentennial Committee.

January 20, 1977

MARJORIE A. HEATH
DOROTHY J. WOOD

AUDITORS

NATIONAL BICENTENNIAL COMMITTEE

Deering celebrated the Nation's Bicentennial in several different ways. The first event, in May, was a concert "Tunes that Washington Knew" in the Deering Community Church featuring harpsichordist Suzanne Cleverdon and violinist Daniel Banner. Mr. B. Kenneth Merrifield, in a Colonial Army uniform, assisted by displaying title cards while "The Battle of Trenton" was played. The harpsichord was a beautiful instrument made in New Hampshire with its sound-board painted by a New Hampshire artist. After the concert refreshments were served in the Parish Hall. This event was sponsored by five local families, the Monadnock Region Committee on the Bicentennial and the New Hampshire Commission on the Arts.

A series of Square Dances on Wednesday evenings during July and August was sponsored by the Deering National Bicentennial Committee. Jean Bartlett was in charge of the series and her time and effort are appreciated.

The Children's Day was held in August. Despite the rainy day the children had a good time due largely to the efforts of a committee headed by Joan Burke.

The Bicentennial Old Home Day was held on August 31. In the morning there was a flag-raising ceremony. The Women's Guild held their annual fair that day. Local craftsmen and businesses displayed their wares on the Common and a chicken barbecue was served at noon by the Sno-Knights. A band concert was given in the early afternoon by the Hillsboro-Deering High School Band, and in the evening a dance completed the day's festivities. Thanks are due to Malcolm Murchison for the craft display and to Ronald Elliott for conducting the dance. The Deering photographs prepared for the Deering Bicentennial were again on display.

The profit from the Tom Rush Concert in late August was given to this committee to help with the expense of preparing and pub-

lishing a town history and this committee is grateful for his contribution.

The Monadnock Region Committee on the Bicentennial has also contributed to the history project.

Members of the Deering Guild made a block for the Monadnock Region Bicentennial Quilt which was on display in Deering on Old Home Day. The block depicted the reverse of the Deering Bicentennial Medal.

The Committee is indebted to Peggy Nugent for crocheting a red, white and blue afghan, using the Deering seal as a central motif. The proceeds from its sale went to the committee treasury.

The 1974 Town Bicentennial Committee donated the remainder of its funds for the publication of a town history.

The Deering Lake Improvement Association, the Night Riders Inc. and the Deering Celebration Account donated funds for the summer activities.

Work is going forward on the history with Evangeline Poling as the editor. More taped interviews with interested parties have taken place and more research has been conducted.

We hereby express our thanks to all who have so generously contributed time, information and effort to bring Deering's celebration of the Bicentennial to fruition and to those who have helped with historical information.

THE DEERING BICENTENNIAL COMMITTEE
by Marjorie A. Heath, Secretary and Town Historian

FINANCIAL REPORT OF THE DEERING BICENTENNIAL
COMMITTEE For The Year Ending December 31, 1976

Balance forward Jan. 1, 1976 \$ 1,621.36

RECEIPTS

Checking account interest	\$ 5.38
Savings account interest	116.64
Deering Bicentennial Committee	365.93
Sale of bezel and trivets	9.50
Monadnock Region Commission on Bicentennial	250.00
Harpsichord Concert contribution	50.00
Deering Lake Improvement Assoc.	15.00
Trust Funds (Town functions account)	40.00
Afghan ticket sale	161.00
Old Home Day Dance receipts	191.00
Tom Rush Concert door receipts	1,490.50
Donations	13.00
Individual contributions to Children's Day	35.83
Night Riders, Inc.	20.00

TOTAL Receipts 2,763.78

TOTAL ASSETS \$ 4,385.14

EXPENDITURES

Postage		\$	3.85		
Harpichord Concert			50.00		
Square Dances			89.50		
Children's Day			166.47		
Tom Rush Concert			129.15		
Afghan tickets			25.50		
Old Home Day			366.93		
Bank charges			.60		
TOTAL Expenditures				\$	832.00
Balance on hand December 31, 1976					3,553.14
				\$	4,385.14
Itemized Accounts	Rec.	Exp.		Bal.	
May Harpichord Concert					
Contributions	\$	50.00			
S. Cleverdon			\$	50.00	
Aug. 14 - Children's Day					
Deering Lake Improvement Assn.		15.00			
Night Riders, Inc.		20.00			
Cash donations		35.83			
Expenses				152.97	
Police				13.50	
TOTALS	\$	70.83	\$	166.47	\$ -95.64
August 21, Old Home Day					
Deering Celebration Account	\$	40.00			
Dance Receipts		191.00			
Orchestra				200.00	
Decorations				5.93	
Insurance				23.00	
Police				138.00	
TOTALS	\$	231.00	\$	366.93	\$ -135.93
Square Dance Account					
Advertising				29.50	
Caller's fees				60.00	
TOTALS				\$	89.50
Tom Rush Concert		\$	1,490.50		
Insurance				23.00	
Printing Tickets				16.15	
Advertising				49.50	
Police				40.50	
TOTALS		\$	1,490.50	\$	129.15
					\$ 1,361.35

Respectfully submitted

MARJORIE A. HEATH

Secretary - Treasurer

N.H. REGIONAL PLANNING COMMISSION

At the end of 1976 and six years of operation, the Central New Hampshire Regional Planning Commission had completed several studies of a regional as well as a local assistance nature.

During 1976 the Commission completed the following studies: an historic preservation report listing significant historic sites by community, a community facilities inventory for each community, a study outlining the impact of institutional tax exempt properties within each community. Currently the Commission is preparing a future land use study, a housing needs update study and an economic base study, all from a regional perspective.

In January the Commission delivered to the Town a set of photographic enlargements which were requested by the Selectmen and which serve as a base for the Town tax map.

During September and October of 1976 the Commission co-sponsored a series of seminars dealing with the legal aspects of planning. Several officials from Deering attended and the entire series received favorable comment.

In addition, the Commission provided assistance in the development of a plan for the Town Common area as well as responding to questions from the Planning Board and Conservation Commission in order to assist them in their activities. The Commission is also assisting the Planning Board in the completion of their work on a Comprehensive Plan.

The Commission is anxious to help any member Towns on planning or related problems but can only do so when help is requested. Therefore, to get the most return we must feel free to use their services. Town officials may call the office for help at any time. Others should contact either of your Commissioners, both of whom are actively involved in the work of the Commission. Mr. Nugent is a member of the Executive Committee.

In 1976 the Town of Hillsboro joined the Central Region. This is advantageous to both Deering and Hillsboro because our two Towns are tied together in so many ways.

(Mrs.) Marguerite Dutton
Robert P. Nugent

PLANNING BOARD REPORT

The Planning Board of Deering has met regularly on the second Wednesday of every month with the exception of August of 1976. Additional meetings were held throughout the year with other members of the Town Plan Committee pursuant to the study and final drafting of the Town Plan.

The regular meetings of the Board commence at 7:30 p.m. and end at 10:00 p.m. During the good and warmer months of the year we have met at the Town Hall. In the winter, meetings have been

held in the Parish Hall of the Deering Community Church. The refurbishments to the Town Hall, as voted by the Townspeople at the last Annual Meeting are nearly completed and the Planning Board expects that it will be meeting in the new offices by spring. The Planning Board wishes to express their thanks to the Board of Selectmen for their making a reality, at last, of decent office space available for the Town Officers and the Town Committees.

Officers elected for the year were: Dr. James Carew, Chairman, Willis Merrill Vice Chairman, Beverly Yeaple Secretary. Willis Merrill was reappointed to the Planning Board for another five year term. David Feather, Robert Nugent, John Snow and Tom Allen are the other regular members of the Planning Board. Two alternate members were appointed to the Planning Board by the Board of Selectmen and they are Ronald Elliott and John Ramsay.

During the past year seven subdivisions were approved and three others are still under considerations. One Public Hearing was held in December relative to a subdivision.

The By-Laws of the Planning Board were revised and amended to include provisions for two alternate members of the Board.

Members of the Planning Board also attended various lectures on the Legal Powers of Planning Boards as provided by the Central N.H. Regional Commission in the fall of 1976. Again, The Regional Commission has given substantial and worthwhile assistance to the Planning Board in the formation of a Town Plan.

We invite your interest, your concerns, your presence at the Planning Board meetings so that the Planning Board can be cognizant of all the constructive ideas of the citizens of Deering.

Subdivisions approved - Town of Deering, 1976.

E. and M. Johnson by their heirs, Johnson, Vogelin and Morgan, Clement Hill Rd.

Walter Weedon, Town Center.

Seiger H. Carney, Old County Road.

Col. Jack F. Crofoot, off Old County Road.

R. Burton Johnson, East Deering Road.

Harold and Olga Kristiansen, Old N.H. Turnpike.

Jacob Kosen, Land Systems Inc., "Blueberry Hill", West Deering.

Three other subdivisions still under consideration as of January 12, 1977.

BEV YEAPLE

Secretary

CONSERVATION COMMISSION REPORT

At the 1975 Town Meeting 3 roads were approved by the voters for scenic designation. They were Old Henniker Road, Old Francestown Road and a section of Clement Hill Road.

Widespread interest in the appearance of the Town's highways and byways was evidenced by the larger than usual number of participants in the annual Clean-Up Day in May. After a busy morning nearly 70 old and young persons were served lunch in Sherwood Hall, Deering Community Church, by members of the Commission. The Commission extends thanks to all who worked that day, either on the roadsides, or furnished trucks, or helped serve the lunch.

Marguerite Dutton and Bob Nugent attended a hearing in Concord on a dredging petition by Harry Traulsen, who wished to establish a trout pond on his property.

Peter Kulbacki's attendance at the Youth Conservation Camp in Bear Brook Park was sponsored by the Commission. On his return he gave a very interesting report at a Commission meeting.

Several members attended a meeting of the Hillsboro Conservation Commission to hear a report of his legislative activities, by one of our legislators, Howard Humphrey. They also enjoyed an illustrated review of some of the Hillsboro Commission's projects.

At the request of the Commission a landscaping plan for Deering Center was developed by the Town Plan Committee, in time for the Commission to set out 2 red maples as a Bicentennial activity. They were placed on the Town Common near the church lane. Frank Perrault, a forester, assisted in transplanting them from the Dutton Farm which donated them.

Villa Ramsay resigned during the year and the Commission wishes to express its appreciation to her for her work on the Commission the past 4 years. Louise Crossman of West Deering is welcomed as her replacement.

During the year the Commission has worked closely with the Planning Board in the preparation of a Town Plan.

Respectfully submitted,

MARGUERITE L. DUTTON

Chairman

HEALTH OFFICER'S REPORT

Water samples taken from Deering Lake in 1976 proved the high quality of the lake water once again. The Town of Deering and its summer residents at the lake can be proud of this fact and it would appear that a genuine effort is being made by all to maintain the water from pollution.

However, another type of pollution has invaded our public waters called "noise pollution" in the form of high powered non-baffled motor boats. The Health Officer is of the opinion that when a high-powered boat on Deering Lake can be heard from his home

one mile away sounding like a stock car raceway, then this is *noise pollution!* Local and State officials are aware of this nuisance and have assured the Health Officer that corrective measures were underway. It is hoped that the individuals involved in this matter will show consideration toward others who reside at the lake or merely use the water for their recreation, by eliminating this problem.

It was a pleasure to find the "dam site" well-policed during the summer season, thanks to the Selectmen and also Mr. Roy Eldridge who did a great job!

Signs have been erected at the dam in accordance with Town Ordinances to the effect that there will be "No Camping" and "No Dogs" allowed at the beach area. These measures will help to improve the area greatly.

The Health Officer visited several areas where violations of the health standards were observed but is pleased to state that in most cases appropriate corrective action was taken.

As a member of the Medical Needs Committee of the Hillsboro Chamber of Commerce, I am happy to relate that there will be a medical doctor again in Hillsboro beginning in February, 1977. He will have temporary offices on W. Main Street until fall of 1977; at which time the Hillsboro Medical Center will open at a location nearby. The Committee is most encouraged by this fact as well as the tentative staffing of the Center by various medical group specialists from Concord and Peterborough, an office for the Visiting District Nurse, emergency entrance and treatment room, X-ray and laboratory facilities and ample parking.

May this New Year, 1977, bring health, happiness and prosperity to all.

Respectfully submitted,
Dr. JAMES M. CAREW
Health Officer

POLICE DEPARTMENT REPORT

The Deering Police Department experienced a busy Bicentennial year. The Department responded to a wide variety of calls in 1976.

During the year the Department purchased some equipment. This equipment consisted of a set of strobe lights and electronic siren. The lights and siren are now in use on my vehicle and have proven advantageous. The acquisition of this equipment was made possible through funding from the New Hampshire Highway Safety Agency.

As requested in the past, please notify the Department when your home is going to be vacant. Response to this request during the year has been good. Please continue this practice so we can better serve you.

Respectfully submitted,
WILLARD A. CAMPBELL
Chief of Police

POLICE REPORT

	Jan.	Feb.	Mar.	Apr.	May	June	July	Aug.	Sept.	Oct.	Nov.	Dec.	Total
Accidents	1	1	3	0	2	2	0	0	1	0	1	4	15
Assist Motorists	2	4	2	2	2	0	1	3	2	4	0	0	22
Assist Rescue Squad	1	0	1	0	0	0	1	1	0	0	1	1	6
Assist Other Towns	0	0	0	0	0	0	1	0	2	2	0	0	5
Breaks	0	0	0	0	3	9	0	0	0	0	2	0	14
Complaints (noise, ohrv, animal)	9	10	6	7	5	9	26	14	12	11	11	11	131
Deliver Message	1	0	1	0	1	1	0	0	0	0	0	0	4
Vandalism	3	0	2	1	0	5	2	0	0	0	1	0	14
Vehicles left on Highway	1	1	1	0	3	0	0	2	0	0	1	0	9
Patrol (miles)	829	780	780	877	1659	1740	1395	1322	1119	1189	757	843	13290
Arrest	0	1	0	0	0	0	0	0	2	2	0	0	5
Summons	4	0	2	15	11	22	11	49	36	49	9	26	238
Court	1	2	1	2	2	2	3	3	2	3	1	2	24

ANIMAL CONTROL OFFICER'S REPORT

There were 5 dogs disposed of in 1976. I responded to numerous complaints on other animals. With the aid of Police Chief Campbell, I endeavored to see that all dogs in the Town of Deering were licensed.

Respectfully submitted,

THEODORE GARFIELD

ANIMAL CONTROL OFFICER

DEERING VOLUNTEER FIRE DEPARTMENT

No.	
9	Stand By for Hillsboro
1	Burning without a permit
1	Smoke in cellar
1	Wiring burning in trailer
2	Car fires
3	Chimney fires
1	Tree fire caused by electric wires
1	Civil Defense Stand By
1	House fire

DEERING VOLUNTEER FIRE DEPT. ROSTER

William Dumais, Chief	Jerry Cilley, Fireman
James Dumais, Asst. Chief	Edward Hannaman, Fireman
Duane Gerbert, Captain	George Hannaman, Fireman
Dave MacGregor, Jr., Secretary	Allen Johnson, Fireman
Donald Dumais, Fireman	Kenneth Fales, Fireman
Billy Dumais, Fireman	Allen Edwards, Fireman

WILLIAM J. DUMAIS

Fire Chief

REPORT OF THE FOREST FIRE WARDEN AND DISTRICT CHIEF

Since its beginning in 1893, the State Forestry Department has recognized the fact that forest fire prevention and suppression is a joint state and town or city responsibility. Local authorities recommend names of persons to the State Forester, who appoints one person as town or city fire warden and several other persons as town or city deputy fire wardens to a three year term.

The local forest fire warden controls the kindling of all outside fires, when the ground is not covered with snow, by issuing a written permit for kindling a fire. Permits are only issued at such times and in such places as the fire warden deems as safe.

The State Forest Fire Service trains the local forest fire organization in modern forest fire prevention and suppression tactics. The State also provides backup personnel and equipment for suppression and prevention activities.

The combination of State and local forces has resulted in one of the smallest acreage loss due to forest fires in the United States for the past 20 years.

1976 FOREST FIRE STATISTICS

	No. of Fires	No. of Acres
State	746	294
District	172	125¼
Town	0	0

RICHARD S. CHASE
DISTRICT FIRE CHIEF

WILLIAM DUMAIS
FOREST FIRE WARDEN

TOWN PLAN ADVISORY COMMITTEE REPORT

Our Town Plan is finally nearing completion. We took the draft copy prepared by Mr. Richard Saunders of the Central N.H. Regional Commission and parcelled out the various parts to special subcommittees for review. All but a few sections have been completed and the remainder should be done long before Town Meeting.

When completed, a new draft will be prepared, edited, corrected and then printed. A number of maps will be included to make the plan more understandable and more useful. These will be paid for by the Planning Board – all other costs of publishing will be assumed by the CNHRPC.

The Plan will not be perfect. It will not please everyone but it will be a public document which you can read and then voice your opinion for or against its proposals. The Plan can always be changed to meet the needs and desires of the Townspeople. To proceed without any plan is like wandering into a strange forest without a compass.

We hope to have the Plan for the Town Center available at the Town Hall on Town Meeting Day. Please take time to look at it and express your feelings to one of the Selectmen or any member of the Planning Board. The first step in carrying out this part of the plan took place when the Conservation Commission, in conjunction with the Selectmen and the Planning Board, planted two maple trees on the north side of the Common alongside the Church Road this fall.

The Committee wishes to thank all those who took part in preparing the plan and hopes that all interested Deering residents will study it and offer constructive criticism.

ROBERT P. NUGENT
Chairman

MINUTES OF THE TOWN MEETING

MARCH 2, 1976

A legal meeting of the inhabitants of the Town of Deering qualified to vote in Town Affairs was called to order at 1 PM on March 2nd, 1976.

To choose all necessary Town Officers for the ensuing year.
Total ballots cast 136.

Selectman for three years — Peter H. Beane 56, Whitney S. Yeaple 80. Elected.

Town Clerk & Treasurer — Clara T. Rich 129.

Tax Collector — Eleanor B. Fitzpatrick 121.

Trustee of Trust Funds for Three Years — Joan M. Hemmenway 120.

Library Trustee for Three Years — Joan C. Burke 124.

Auditors — Marjorie A. Heath 122, Dorothy J. Wood 120.

On March 4th, 1976 at 7:05 PM Articles two through 37 were voted. The Meeting was opened with a Prayer, followed by the Salute to The Flag. It was voted that this Town Meeting or any recess or adjournment thereof, not pass over any article nor reconsider any vote except for technical corrections.

Article 2. It was voted to accept the reports of the Town Officers, Agents, Committees, and Auditors for the year 1975.

Article 3. It was voted to raise such sums of money as may be necessary to defray Town charges for the year 1976 and make appropriations for the same.

Article 4. It was voted to raise and appropriate the sum of \$8,000. for Town Officers Salaries and \$8,200. for Town Officers expenses.

Article 5. It was voted to raise and appropriate the sum of \$750. for election and registration expenses.

Article 6. It was voted to raise and appropriate the sum of \$3,000. for the upkeep of the Town Hall and other Town Buildings, and the purchase of office equipment, and to raise and appropriate the sum of \$1,000. for the purpose of painting the exterior of the Town Hall.

Article 7. It was voted to raise and appropriate the sum of \$147. for White Pine Blister Rust Control.

Article 8. It was voted to raise and appropriate the sum of \$10,000. to continue implementation of the repairs and improvements to the Town Hall, consisting of replacing the heating system, relocating the Selectmen's Offices to the unfinished area on the second floor at the rear of the building, refinishing and refurbishing this area to provide suitable office space and meeting rooms and rebuilding the stairway from the first floor to the second floor rear to include safe railings, stairs, landings, and a fire escape doorway and outside landing where the window is now located.

Article 9. It was voted to raise and appropriate the sum of \$2,200. for Social Security Payments for Town Employees.

Article 10. It was voted to raise and appropriate the sum of \$8,500. for the Police Department and the sum of \$4,000 for the Fire Department.

Article 11. A 50 to 30 negative vote to purchase a Police vehicle.

Article 12. It was voted to raise and appropriate the sum of \$4,000. for Insurance.

Article 13. It was voted to raise and appropriate the sum of \$1,200 for Damages and Legal Expenses.

Article 14. It was voted to raise and appropriate the sum of \$8,500. for contributions to neighboring Towns which permit the use of their refuse disposal facilities by Deering Residents and Tax-payers.

Article 15. It was voted to raise and appropriate the sum of \$25. for Vital Statistics.

Article 16. It was voted to raise the following sums for Highway purposes and appropriate money for the same. (1) \$15,500. for Summer Roads; (2) \$17,500. for Winter Roads; (3) \$11,500. for the General Expenses of the Highway Department; and (4) \$9,000. for Road Sealing, and to raise by State Grant, Highway Subsidy, and appropriate the sum of \$14,197.06 to be used for the maintenance of the Town Highways under provisions of RSA 241:14 as amended.

Article 17. It was voted to authorize the Selectmen to apply for, contract for, and accept grants for Federal or State Aid, or both, relative to disasters, civic improvement, highway safety, and the detection, deterrence and apprehension of crime or criminals, any or all as may be available, and to do all things necessary to carry out this article.

Article 18. It was voted to authorize the Selectmen to make withdrawals from the Revenue Sharing Fund established under the provisions of the State and Local Assistance Act of 1972 for use as set-offs against budget appropriations in the amount indicated; and, further, to authorize the Selectmen to make pro-rata reductions in the amounts if estimated entitlements are reduced or pro-rata increases in the amounts if the estimated entitlements are increased.

Article 19. It was voted to raise and appropriate the sum of \$5,000. for the Capital Reserve Fund for Highway Equipment.

Article 20. It was voted to raise and appropriate the sum of \$1,157.05 to secure Town Road Aid.

Article 21. It was voted to raise and appropriate the sum of \$1,100. for Street Lighting.

Article 22. It was voted to raise and appropriate the sum of \$35. for the Library.

Article 23. It was voted to raise and appropriate the sum of \$1,800. for Town Poor, \$1,200. for Old Age Assistance, and \$750.

for Aid to Permanently and Totally Disabled.

Article 24. It was voted to continue membership in the Central New Hampshire Regional Planning Commission and raise and appropriate the sum of \$442. for the Town's share of the operating costs of said Commission.

Article 25. Negative vote on Monadnock Region Association.

Article 26. It was voted to raise and appropriate the sum of \$200. for the care of Cemeteries.

Article 27. It was voted to raise and appropriate the sum of \$200. for the current operating expenses of the Conservation Commission.

Article 27a. It was voted to designate Old Henniker Road, from East Deering Road to the Henniker Town Line as a Scenic Road under provisions of RSA 253:17 and 18.

Article 27b. It was voted to designate Old Francestown Road, from Pleasant Pond Road to Bartlett Hill Road as a Scenic Road under provisions of RSA 253:17 & 18.

Article 27c. It was voted to designate that part of Clement Hill Road from the western end of North Road to the eastern end of Clement Hill Road where it meets North Road (the loop running past the Young property, formerly Baghdoyan) as a Scenic Road under provisions of RSA 253:17 & 18.

Article 28. It was voted to raise and appropriate the sum of \$200. for Civil Defense.

Article 29. It was voted to raise and appropriate the sum of \$500. for continuing and making corrections to the Town Tax Map.

Article 30. It was voted to raise and appropriate the sum of \$300. for the current operating expenses of the Planning Board.

Article 31. It was voted to authorize the Selectmen to auction property taken by Tax Collector's Deed.

Article 32. It was voted to authorize the Selectmen to borrow money in anticipation of Taxes.

Article 33. It was voted to have Mrs. Jacobi take care of the Cover of next years Town Report.

Article 34. It was voted to raise and appropriate the sum of \$250. for Rescue Squads. \$200. for Hillsboro and \$50. for Weare Rescue.

Article 35. Negative vote on Maintaining Codman Hill Road.

Article 36. It was voted to authorize the Board of Selectmen to accept or purchase on behalf of the Town any Federal or State surplus Fire or Highway equipment.

Article 37. It was voted to adjourn without date.

CLARA T. RICH

Deering Town Clerk

SCHEMATIC DIAGRAM OF TOWN OF DEERING GOVERNMENT

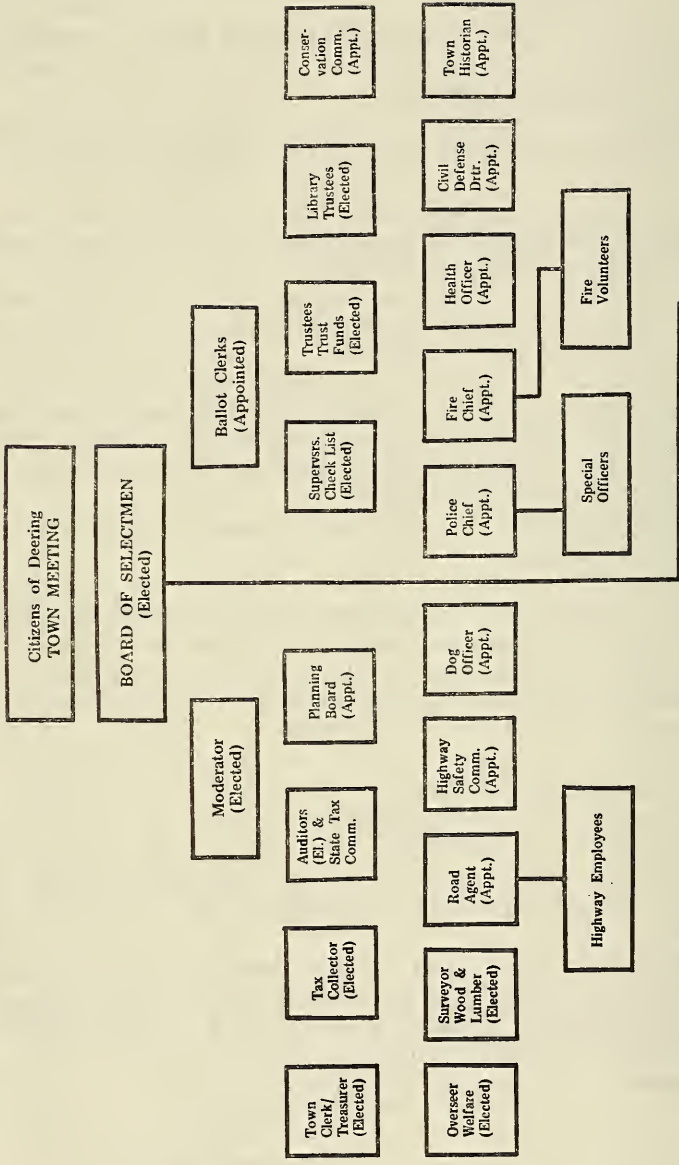

Serves in absence of separately elected units as:
 Board of Assessors — Police Commission —
 Fire Commission — Board of Health —
 Welfare Commission — Highway Commission

APPRAISAL LIST FOR TOWN OF DEERING

As of April 1, 1976

NOT CORRECTED FOR SUBSEQUENT ABATEMENTS

Abbreviations Used To Describe Real Property

() Full Market value. Figure below shows
"Open Space" assessment value.

LO Land Only (No buildings)
LB Land and Buildings
LT Land and Trailer
TO Trailer Only
TB Trailer and Building
NS North Side (of Named Road)
ES East Side (of Named Road)
SS South Side (of Named Road)
WS West Side (of Named Road)
NR. Near

	LAND	BLDS.	TOTAL
Abbate, Heirs of Alexander			
Lot 1-001, LB Bartlett Hill Rd., 116 a.	17,800	9,000	26,800
Lot 1-803, LO ES Pleasant Pond Rd., 60 a.	11,700		11,700
Abbott, Francis W. & Elizabeth			
Lot 6-873, LO Blueberry Hill 6.6 a.	5,640		5,640
Abbott, Larry M. & Nancy G.			
Lot 10-005, LB ES Dudley Pond Rd., 1.1 a.	1,640	400	2,040
Lot 10-142, LB ES Dudley Pond Rd.	2,055	8,800	10,855
Abernethy, Bradford S. & Mary			
Lot 5-002, LB, ES Reservoir, 2.95 a.	19,000	11,500	30,500
Abernethy, Robert G.	(35,250)		
Lot 2/5-003, LB SS Reservoir 28.5 a.	18,905	9,000	27,905
Acevedo, Edward & Jo-Ann			
Lot 2-004, LB WS Old Cty Rd. & Sky Farm Rd. 7.4 a.	5,000	2,200	7,200
Adams, Lester J.			
Lot 5-801, LB ES Old Cty. Triangle 2 a.	2,750	2,150	4,900
Adams, Perley B. & Roberta E.			
Lot 8-006, LB WS Old County Rd.	1,800	2,200	4,000
Alcock, Dorothy E.			
Lot 3-007, LO ES Skye Farm Rd., 6.9 a.	3,500		3,500
Aldhizer, Mary M.			
Lot 8-008, LO Dickey Hill Rd.	1,500		1,500
Allen, Elwood B. Jr. & Marilyn M.			
Lot 12-009, LB ES River, 15 a.	5,250	3,600	8,850
Allen, Thomas G. & Carmen T.	(19,050)		
Lot 11/8-010, LB SS Dickey Hill Rd. 50 a.	15,590	20,500	36,090
Lot 11/8-011, LO NS Dickey Hill Rd. 71 a.	2,485		2,485
Althiede, Alan R.			
Lot 6-013, LB Falls Rd., 15 a.	3,050	500	3,550
Alves, John J. Jr. & Anna			
Lot 9-014, LB WS 2nd N.H. Tnpke.	1,875	18,110	19,985

	LAND	BLDS.	TOTAL
Anderson, Heirs of Anthony			
Lot 4-015, LO E. Deering, 24 a.	3,000		3,000
Anderson, Phillip			
Lot 5-016, LB ES Deering Reservoir	5,750	11,620	17,370
Anderson, Roger D. & Alice I.			
Lot 2-017 LO SS Skye Farm Rd., 6 a.	3,000		3,000
Angers, Raymond E. & Sarah E.			
Lot 7-018, LO E. Deering, 30 a.	5,250		5,250
Antis, Bruce			
Lot 11-019, LB off Rte. 149	2,250	4,900	7,150
Lot 11-412, LO ES Rte. 149 10.3 a.	14,000		14,000
Arnold, Frances P.			
Lot 1-020, LO ES Homestead Rd., 60 a.	9,496		9,496
Arnold John P. & Stuart Clark Trustees			
Lot 1-063, LO NR Pleasant Pond, 8.9 a.	3,000		3,000
Ashforth, Henry Jr.			
Lot 2-023, LB SS Reservoir, 12.5 a.	20,750	8,400	29,150
Ashforth, Henry Jr. & Eleanor Harvey			
Lot 2-024, LO SS Reservoir, 21½ a.	18,200		18,200
Lot 2-768, LO Reservoir Rd., 51 a.	26,182		26,182
Aucoin, Herve & Madeline			
Lot 10-355, LO SS Dudley Pond Rd. 16 a.	6,590		6,590
Bacon, Richard M. & Neale J.	(3,300)		
Lot 10-026, LO ES Old Henniker Rd. 20 a.	700		700
Lot 10-027, LB WS Old Henniker Rd., 20 a.	6,750	16,650	23,400
Badolati, Daisy			
Lot 5-028, LO ES Reservoir	4,000		4,000
Baer, Margaret D.			
Lot 11-029, LO Jct. Rte. 149 & Old County Rd., 2 a.	11,250		11,250
Baghdoyan, Vazken	(12,400)		
Lot 11/10-030, LB NS North Rd. 48 a.	4,605	500	5,105
Lot 11/10-031, LO SS N. Road 85 a.	(17,300)		
	2,975		2,975
Baker, Henrietta			
Lot 8-032, LO Dickey Hill Rd.	1,500		1,500
Baldwin, Birgit S.			
Lot 5-033, LB ES Reservoir, 8 a.	13,950	8,000	21,950
Barad, Elizabeth			
Lot 2-777, LO Old Cty. Rd. & Res. Dr., 10 a.	12,245		12,245
Barker, Gerald B. & Helen A.			
Lot 11-034, LB NS Clement Hill Rd. 1.75 a.	5,225	5,000	10,225
Barkhouse, Ellen G.			
Lot 5-035, LB WS Reservoir	4,750	10,800	15,550
Barrett, Douglas			
Lot 9-481, TO Johnson City		3,500	3,500
Barrett, George & Margaret			
Lot 9-040, TB Johnson City		7,440	7,440
Barrett, Michael			
Lot 457, TO Longwoods Park		3,850	3,850

	LAND	BLDS.	TOTAL
Bartlett, Jeanne T.			
Lot 7-038, LB ES Dudley Brook Rd., 5 a.	7,050	29,000	36,050
Bartlett, Winthrop C.			
Lot 4-089, LB ES E. Deering Rd. 9.2 a.	9,250	30,580	39,830
Batchelder, Sidney & Helen			
Lot 2-039, LB ES Reservoir Rd.	4,100	6,100	10,200
Bauman, Grace			
Lot 891, TO Longwoods Park		12,750	12,750
Beane, Peter & Doris			
Lot 8-245, LB Old County Rd. 2 a.	4,300	30,960	35,260
Beard, Peter & Lou Ellen			
Lot 822, TO Longwoods Park		3,500	3,500
Beaudet, Ernest P. & Pearl R.			
Lot 11-041, LB WS Rte. 149	3,800	12,390	16,190
Beaupre, Wilbur & Clara			
Lot 9-042, TO Johnson City		3,560	3,560
Beaven, Carol M.			
Lot 5-043, LB ES Reservoir	17,700	8,500	26,200
Benkoe, Cornelius & Audrey			
Lot 5-044, LB WS Reservoir	4,250	8,000	12,250
Bennett, Nancy R.			
Lot 6-045, LB NS Donovan Rd., 14 a.	7,850	42,400	50,250
Lot 6-538, LO Donovan Rd. 3.9 a.	2,085		2,085
Bennett, Stephen C. & Marjorie	(5,250)		
Lot 4-046, LO off ES E. Deering Rd., 35 a.	1,225		1,225
Bennett, William W. & Erica			
Lot 12-047, LB Union St., 2 a.	6,975	7,500	14,475
Berglin, Carl & Violet H.			
Lot 4-048, LO E. Deering, 5 a.	3,225		3,225
Bergren, Neil			
Lot 3/6-866, LO WS 2nd N.H. Tnpke 8.63 a.	4,180		4,180
Bernard, Louise C. & Robert			
Lot 12-049, LB ES Fish & Game Rd., 12 a.	5,300	2,250	7,550
Bernasconi, Edwin & Gloria			
Lot 5-050, LB WS Reservoir	3,125	4,680	7,805
Bernier, Philip & Roberta			
Lot 11-267, LB WS Rte. 149, 3.5 a.	6,050	16,800	22,850
Bertrand, Richard & Jean			
Lot 5-051, LB WS Reservoir	7,125	4,600	11,725
Bertrand, Richard Jr. & Maureen			
Lot 5-238, LO WS Reservoir	4,500		4,500
Bhiladvala, Pallonji & Barbara			
Lot 5-052, LB WS Deering Lake, 2 a.	10,200	7,500	17,700
Bickford, James & Myra			
Lot 12-053, LB WS Manselville Rd., 2 a.	5,050	8,025	13,075
Bigwood, Aino E.			
Lot 7-054, LB WS Dudley Brook, 4 a.	4,750	13,200	17,950
Bigwood, Ray			
Lot 10-055, LO ES N. Deering Rd., 5 a.	3,000		3,000
Lot 7-102, LB Baghdoyan Rd. 5 a.	2,420	2,625	5,045

	LAND	BLS.	TOTAL
Billings, Herbert			
Lot 823, TO Longwoods Park		5,960	5,960
Bilodeau, Florent R.			
Lot 5-056, LB ES Deering Lake	5,300	5,600	10,900
Bishop, Alfred E. & May C.			
Lot 5-107, LB Deering Lake	6,740	6,270	13,010
Bissonnette, Viola			
Lot 4-059, LBT ES E. Deering Rd.	2,650	4,900	7,550
Bittenbender, Virginia I.	(21,850)		
Lot 5-060, LB WS Reservoir Rd. 19.5 a.	4,572	24,896	29,468
Bixby, Thomas E. III			
Lot 2-062, LO on Francestown line, 15 a.	3,000		3,000
Black, James E. & Nancy & Richard & Judith Black			
Lot 2/5-629, LO WS Reservoir 6 a.	9,050		9,050
Blanchette, Ernest & Jeannette			
Lot 5-065, LB NS Reservoir	4,100	3,740	7,840
Bliss, Denny & Carol			
Lot 8-066, LO Dickey Hill Rd.	1,500		1,500
Bliss, John G. Jr. & Geneva M.			
Lot 5-067, LB Driftwood Isle	5,100	5,950	11,050
Bliss, Katherine S.			
Lot 8-068, LB Dickey Hill Rd.	3,080	7,350	10,430
Blomberg, Ronald A.			
Lot 2-057, LB NS Skye Farm Rd. 4.75 a.	7,900	8,850	16,750
Bolles, David & Alejandra			
Lot 4-070, LB ES E. Deering Rd. 23 a.	11,490	21,300	32,790
Borders, Harold & Grace			
Lot 9-071, TB Johnson City		10,160	10,160
Borsick, Arthur & Helen			
Lot 5-073, LB ES Deering Lake	4,200	2,150	6,350
Lot 5-859, LB ES Deering Lake	4,000	250	4,250
Boston & Maine R.R. Corp.			
Lot 9-075, LO SS Longwoods Rd.	1,500		1,500
Boucher, Michael & Linda			
Lot 824, TO Longwoods Park		4,875	4,875
Boudrot, Leo F. & Ethel			
Lot 5-079, LB WS Deering Reservoir	5,050	4,300	9,350
Boule, Gilbert E. & Mary M.			
Lot 3-846, LO WS 2nd N.H. Tnpke. 20.91 a.	6,760		6,760
Brake, Nelson & Florence			
Lot 5-080, LO ES Reservoir	4,000		4,000
Bresnan, Frank X. & Mary W.			
Lot 2-425, LO SS Reservoir Rd., 46 a.	20,400		20,400
Brissette, Neal & Jeannette			
Lot 6-081, LB WS 2nd N.H. Tnpke., 1 a.	2,082	8,250	10,332
Broadley, Eugene & Darlene			
Lot 6-082, LB WS 2nd N.H. Tnpke.	3,450	17,410	20,860
Broomfield, Victor & Karen			
Lot 7-083, LO Off E. Deering Rd., 3 a.	3,000		3,000

	LAND	BLDS.	TOTAL
Brown, Robert	(12,500)		
Lot 4-085, LO off ES E. Deering Rd. 100 a.	3,500		3,500
Brown, Robert C. & Sally	(39,700)		
Lot 10-086, LO WS Dudley Pond, 135 a.	4,725		4,725
Browne, Adrian & Muriel			
Lot 4-087, LO WS E. Deering Rd., 53 a.	24,350		24,350
Lot 4-088, LB ES E. Deering Rd., 7 a.	6,500	150	6,650
Brozek, Josef & Roberta			
Lot 10-090, LB WS Dudley Pond Rd., 15 a.	3,800	2,425	6,225
Bruder, Charles IV & Paula			
Lot 2-091, LB WS Old County Rd. 3.3 a.	4,950	5,780	10,730
Bruyneel, Stephen C. & Brenda J.			
Lot 4-386, LB WS E. Deering Rd. 2 a.	4,217	16,200	20,417
Bryl, Zdzislawa Jessie			
Lot 11-844, LB WS Rte. 149	6,237	17,280	23,517
Brzozowski, John & Madeline			
Lot 5-094, 095, 096, LO WS Deering Lake	6,000		6,000
Lot 5-097, LB WS Deering Lake	10,950	5,475	16,425
Lot 5-099, LO WS Deering Lake	1,680		1,680
Lot 5-100, LO WS Deering Lake	3,600		3,600
Bumford, Walter B. Sr.			
Lot 6-104, LB WS 2nd N.H. Turnpike	2,300	4,000	6,300
Burdette, George & Gertraut			
Lot 6-248, LO ES Codman Hill Rd. 4.65 a.	1,735		1,735
Burke, Thomas F. & Joan C.			
Lot 1/4-105, LB WS Old Francest'n Rd. 25 a.	9,030	17,720	26,750
Lot 1/4-849, LO Old Francestown Rd. 59.1 a.	11,550		11,550
Burnham, Raymond			
Lot 828, TO Longwoods Park		5,600	5,600
Burns, Richard M. & Elizabeth	(8,575)		
Lot 7-747, LO E. Deering Rd. 10 a.	600		600
Burns, Stephen K.			
Lot 4/7-868, LO SS E. Deering Rd. 34.3 a.	21,870		21,870
Burwick, Jack & Helen			
Lot 5-106, LB Deering Reservoir	4,340	4,000	8,340
Bussler, David/Stockton, Clark Jr. Doyle & Stewart			
Lot 4-108, LO off Cross Rd., 124 a.	17,000		17,000
Buttrick, Ervin & Madeleine			
Lot 5-109, LB WS Deering Reservoir	6,050	3,600	9,650
Byrne, Thomas & Laraine			
Lot 11-589, LB NS Clement Hill Rd.	4,650	17,950	22,600
Cafaro, Joseph J. & Mary E.			
Lot 2-782, LO off Old County Rd., 16 a.	7,500		7,500
Calderwood, Margaret B.			
Lot 5-111, LB ES Deering Reservoir, 2.25 a.	9,950	15,500	25,450
Campbell, Wayne J.			
Lot 2-112, LB Cty. & Skye Farm Rd., 15 a.	4,800	300	5,100
Campbell, Willard A. & Diane			
Lot 8-819, LB Rte 149, 1.55 a.	6,500	20,160	26,660

	LAND	BLDS.	TOTAL
Campbell, Willard & Marjorie			
Lot 4-113, LO SS Rte 149, 4 a.	4,700		4,700
Lot 8-114, LB WS Rte. 149 1 a.	4,950	27,350	32,300
Cardinal, Norman & Simone			
Lot 3-663, LO WS Codman Hill Rd., 19.2 a.	6,818		6,818
Carew, Anne T.			
Lot 5-118, LO Fisher Rd., 6.27 a.	7,900		7,900
Carew, James M. & Anne R.			
Lot 5-115, LB Rte. 149 2.79 a.	7,050	22,850	29,900
Lot 8-116, LO ES Rte 149, 33 a.	(15,000)		
	1,155		1,155
Lot 5/8-117, LO NS Rte. 149, 11 a.	(8,320)		
	385		385
Carew, Joseph E.			
Lot 5-119, LO Gregg Hill Rd., 1.63 a.	2,350		2,350
Carew, Paul F.			
Lot 5-120, LO WS Rte. 149, 2.9 a.	2,900		2,900
Carew, Richard P.	(9,200)		
Lot 8-769, LO Fisher Rd. & Rte. 149, 10.3 a.	360		360
Carew, Thomas W.	(8,960)		
Lot 5/8-770, LO Fisher Rd. & Rte 149, 10.4 a.	364		364
Carpenter, DeBernie & Jacqueline			
Lot 8-784, LB Old County Rd., 1.1 a.	4,298	27,900	32,198
Carpenter, Lena			
Lot 9-121, TO Johnson City		2,950	2,950
Cartelli, Phyllis & Lucy Royer			
Lot 5-122, LB Driftwood Isle	3,700	4,500	8,200
Carter, Robert & Delores			
Lot 5-123, LB WS Reservoir	4,900	3,800	8,700
Carter, Robert L.			
Lot 5-131, LO WS Deering Lake	4,000		4,000
Carter, Walter & Grace			
Lot 12-124, LB off WS Longwoods Rd. 3 a.	3,000	300	3,300
Casey, James J. & Joyce Bilodeau			
Lot 5-297, LB WS Old County Rd., 3 a.	4,200	1,600	5,800
Casper, Edward B. & Helen			
Lot 4-617, LO WS Cross Rd., 19 a.	5,380		5,380
Chamberlain, Eugene & Helen & Anne Howard	(48,350)		
Lot 7-125, LB WS E. Deering Rd., 170 a.	11,635	15,000	26,635
Chamberlin, T. Vance			
Lot 9-422, LB SS Hedgehog Mt. Rd., 3 a.	2,864	16,400	19,264
Chappell, Cecil & Mary			
Lot 10-126, LB WS Dudley Pond Rd. 57 a.	14,800	5,800	20,600
Christian Herald Childrens Home	(96,750)		
Lot 8-127, LB WS Wolf Hill Rd. 305 a.	30,375	125,225	155,600
Lot 8-128, LB ES Wolf Hill, 55 a.	35,475	49,550	85,025
Cilley, Jerry & Gertrude			
Lot 11-129, LBT ES Rte 149 10 a.	3,950	4,750	8,700

	LAND	BLDS.	TOTAL
Cimeno, Richard T. & Rita G.	(13,720)		
Lot 11-358, LB NS Clement Hill Rd. 10.6 a.	1,570	4,620	6,190
Clark, Gordon & Barbara			
Lot 9-132, LB WS Hedgehog Mt. Rd.	3,350	9,070	12,420
Clark, Grover C. & Jessie M.			
Lot 9-806, LB ES Longwoods Rd. 10 a.	6,940	6,200	13,140
Lot 9-133, LO WS Longwoods Rd., 35 a.	5,325		5,325
Clark, Russell B. & Gertrude L.			
Lot 9-134, LB Longwoods Rd.	2,750	6,275	9,025
Clark, Sheldon H. & Elizabeth C.			
Lot 4-135, LO ES E. Deering Rd., 2.5 a.	4,000		4,000
Clark, Theodore			
Lot 2-136, BO Sky Farm Rd.		300	300
Clift, Gordon R.			
Lot 2/3-137, LO WS Sky Farm Rd. 54 a.	9,450		9,450
Clinton, Kenneth L. & Marlene			
Lot 7-675, LB E. Deering Rd., 8 a.	10,394	23,156	33,550
Clough, Ethel			
Lot 825, TO Longwoods Park		3,000	3,000
Cohen, Sydney Reichman			
Lot 1/4-843, LO Off Rte. 149, 54.1 a.	12,300		12,300
Colburn, Howard & Ida			
Lot 208, TO Longwoods Park		2,400	2,400
Collette, Charles E.			
Lot 1/4-857, LO Rte. 149 & Bartlett Hill Rd. 10,920			10,920
Condelli, Joseph & Josephine			
Lot 12/9-141, LO ES Longwoods Rd., 9 a.	1,675		1,675
Conroy, Bernard & R. Burton Johnson			
Lot 4-851, LO ES E. Deering Rd. 63 a.	20,475		20,475
Contoocook Valley Industries Inc.			
Lot 4-540, LO Old Francestown Rd. 18 a.	9,300		9,300
Cordova, Victoria & Maxine Roberts			
Lot 9-458, TO Johnson City		2,730	2,730
Corliss, David W. & Jane			
Lot 12-144, LBT Longwoods Rd., 4 a.	2,550	4,200	6,750
Cormier, Edward E. & Marie E.			
Lot 7/4-146, LB SS Corl Rd. 11.2 a.	3,320	5,050	8,370
Cote, Roland F.			
Lot 11-148, LB Rte. 149 & Clement Hill Rd. 3 a.	6,974	8,950	15,924
Coughlin, Richard & Dawn & David & Diane Barrett			
Lot 2-814, LO Old Cty. Rd., 16.8 a.	8,950		8,950
Crane Katherine	(4,900)		
Lot 9-149, LO WS Longwoods Rd. 48.8 a.	1,838		1,838
Crane, Richard			
Lot 6-773, LO 2nd N.H. Turnpike, 7 a.	5,100		5,100
Craven, Virginia			
Lot 5-150, LB WS Reservoir Rd., 6 a.	16,050	35,050	51,100

	LAND	BLDS.	TOTAL
Cressy, Frederick & Muriel Ashby			
Lot 783, TO Longwoods Park		8,584	8,584
Crofoot, Jack			
Lot 8-152, LB WS Old County Lane, 4 a.	7,685	19,785	27,470
Lot 8-153, LO ES Old Cty Lane, 21 a.	(8,375)		
	825		825
Crosby, Joseph & Dorothy			
Lot 6-421, LBT Bennington Depot Rd.	1,750	3,650	5,400
Crossman, Stanley & Louise	(18,570)		
Lot 6-154, LB ES 2nd N.H. Tnpke.	4,060	12,565	16,625
Crowley, R. Paul Jr. & Janet	(22,000)		
Lot 11-156, LB ES Rte. 149, 25 a.	8,455	12,900	21,355
Cuchetti, Carl			
Lot 7-157, LB Peter Wood Hill Rd., 7 a.	5,950	11,300	17,250
Cullinane, Mary Jane			
Lot 8-158, LO Dickey Hill Rd.	1,500		1,500
Cushing, Willard			
Lot 5-160, LO ES Old Cty. Rd., 2 a.	3,100		3,100
Cutter, Gary & Barbara			
Lot 835, TO Longwoods Park		9,596	9,596
Dalphond, Andrea			
Lot 6-728, LB WS 2nd N.H. Tnpke.	1,586	4,300	5,886
Daniels, Raymond & Kathleen			
Lot 11-139, LB WS Rte. 149 77.17 a.	21,796	3,037	24,833
Lot 11-138, LO ES Rte. 149	1,000		1,000
Daniels, Stanley & Edith			
Lot 12-161, LO off Rte. 149, 24.5 a.	5,175		5,175
D'Auria, Francis X. & Margaret			
Lot 8-767, LO ES Old Cty. Rd., 2.07 a.	2,625		2,625
Davis, Richard M. & Gloria J.			
Lot 5-162, LB WS Deering Reservoir	9,100	5,440	14,540
Davis, Stephen E. & Barbara J.			
Lot 7-676, LB Off E. Deering Rd., 3 a.	1,600	2,500	4,100
Davison, Gordon			
Lot 061, TB Johnson City		6,370	6,370
Davison, Louis Estate	(3,750)		
Lot 10-164, LO WS Old Henniker Rd. 16 a.	620		620
Lot 10-165, LO WS Old Henniker Rd. 80 a.	(13,300)		
	3,025		3,025
Lot 10-166, LO ES Cross Rd., 97 a.	(16,600)		
	3,395		3,395
Davison, Robert			
Lot 6-084, LT ES 2nd N.H. Tnpke. 1 a.	1,350	2,950	4,300
Dawson, John & Penelope	(2,430)		
Lot 11-167, LO ES Old Clement Hill Rd. 5.5 a.	192		192
Lot 11-168, LB NS Clement Hill Rd., 193 a.	(79,550)		
	12,900	27,450	40,350
Lot 11/8-169, LO SS Clement Hill			
Rd. 168.5 a.	(61,400)		
	5,880		5,880

	LAND	BLDS.	TOTAL
Dawson, Jonathan T.	(18,950)		
Lot 10/11-170, LO NS North Rd. 87.2 a.	3,045		3,045
Lot 11-171, LO NS Clement Hill Rd., 35 a.	(6,875)		
	1,225		1,225
Deane, Helen T.			
Lot 11-172, LB WS Rte. 149	2,525	4,400	6,925
DeAngelo, John J. & Claire			
Lot 4-173, LB Cross Rd. 4.4 a.	4,150	22,680	26,830
DeCarteret, Robert & Edith			
Lot 5-175, LB Driftwood Isle	3,050	6,600	9,650
Deering Conference Center			
Lot 5/2-766, LO SS Wolf Hill Rd., 227 a.	147,900		147,900
Lot 5-793, LO ES Reservoir, 27 a.	17,000		17,000
Lot 4-794, LO ES Cross Rd., 12 a.	7,980		7,980
Lot 5-796, LO ES Old Cty. Rd., 70 a.	18,075		18,075
Deering Fish & Game Club	(16,450)		
Lot 9/12-179, LB WS Longwoods Rd., 99 a.	4,244	2,750	6,994
Deering Lake Snowmobile Assn.			
Lot 5-098, LB ES Fisher Rd., 1 a.	2,000	1,500	3,500
Dejmal, Joseph & Blanche			
Lot 8-774, LB ES Old County Rd. 2.65 a.	3,550	24,048	27,598
Demetrio, James & Charleen			
Lot 7-576, LO E. Deering, 10 a.	4,500		4,500
Derbyshire, James			
Lot 5-181, LT NS Reservoir	4,000	2,100	6,100
Desorcy, Edmond			
Lot 9-155, TO Johnson City		3,120	3,120
DeVallet Trust			
Lot 1-183, LB WS Bartlett Hill Rd., 52 a.	12,344	6,000	18,344
Lot 1-184, LO ES Bartlett Hill Rd., 6 a.	2,400		2,400
Dias, Raymond & Roslyn J.			
Lot 7-185, LO Off E. Deering Rd., 3.5 a.	3,000		3,000
Lot 7-186, LO off E. Deering Rd. 3.5 a.	3,000		3,000
Dickerman, Priscilla B.			
Lot 6-439, LT ES 2nd N.H. Tnpke. 1 a.	1,875	11,900	13,775
Dierrico, James & Vincent			
Lot 3/6-246, LO ES Codman Hill Rd., 3.96 a.	1,600		1,600
Lot 3/6-247, LO ES Codman Hill Rd., 4.48 a.	1,650		1,650
Ditner, Joseph M. Jr.			
Lot 5-187, LB WS Deering Reservoir	3,500	5,450	8,950
Dlugos, Daniel & Margaret			
Lot 5-188, LB WS Reservoir	6,125	16,100	22,225
Dlugos, Robert S. & Florence			
Lot 5-240, LO WS Reservoir	4,500		4,500
Donovan, Andrew E.			
Lot 10-189, LB off ES Dudley Pond Rd. 35 a.	6,750	2,800	9,550
Donovan, heirs of Beatrice	(50,550)		
Lot 6/3-190, LO Donovan Rd. 337 a.	11,795		11,795

	LAND	BLDS.	TOTAL
Donovan, Daniel			
Lot 6-539, LO Donovan Rd. 27 a.	5,550		5,550
Donovan, Jeremiah A. Jr. & Margaret L.	(5,670)		
Lot 6-541, LB Donovan Rd. 22.8 a.	2,050	28,655	30,705
Doucet, Ronald L. & Gail			
Lot 7-734, LB SS E. Deering Rd., 11 a.	8,875	12,800	21,675
Douglas, Earl F. & Evelyn			
Lot 3-192, LO WS 2nd N.H. Turnpike, 10.8 a.	4,150		4,150
Lot 3-193, LO WS 2nd N.H. Turnpike, 4.5 a.	2,750		2,750
Dozois, Norris			
Lot 5-194, LB Hart Farm Rd., 1 a.	2,100	3,050	5,150
Drew, Calvin C. & Eleanor R.			
Lot 5-521, LB WS Reservoir Rd. 8 a.	5,190	6,360	11,550
Drew, Larry W.			
Lot 10-143, LO ES Dudley Pond Rd., 5 a.	4,200		4,200
Driftwood Isle Assn.			
Lot 5-074, LO NS Reservoir	2,500		2,500
Drinkwater, Patrick A.			
Lot 3-816, LO Off 2nd N.H. Tnpke., 2.7 a.	1,500		1,500
Driscoll, Robert E.			
Lot 2-140, LB ES Reservoir Rd.	2,450	15,465	17,915
Lot 2-198, LB ES Reservoir 30 a.	(12,725)		
	7,190	31,780	38,970
Drost, Margaret W.			
Lot 6-200, LB ES 2nd N.H. Turnpike, 3 a.	3,750	6,570	10,320
Duefield, William G.			
Lot 11-201, LB Rte. 149 .5 a.	1,500	500	2,000
Dumais, Donald W. & Melodie P.			
Lot 12-203, LB WS River Rd.	4,200	13,970	18,170
Dumais, James G. & Beverly			
Lot 12-204, LB ES River Rd.	2,750	10,100	12,850
Dumais, William J. & Louise			
Lot 12-205, LO WS River Rd.	1,000		1,000
Lot 12-206, LB ES River Rd.	5,600	13,690	19,290
Dumas, Gerard & Pauline	(5,150)		
Lot 10-209, LO SS North Rd. 18 a.	630		630
Lot 1-207, LO ES Bartlett Hill Rd. 222 a.	(41,100)		
	7,770		7,770
Dunn, Robert I.			
Lot 2-211, LB ES Reservoir Rd.	2,000	5,050	7,050
Dunos, Catherine			
Lot 892, TO Longwoods Parks		12,750	12,750
Duren, S. Edward Jr. & Patricia			
Lot 10-202, LT Old Henniker Rd. 3 a.	3,217	1,000	4,217
Dutton, Edwin C. & Jane E.			
Lot 8-817, LB NS Rte. 149 5 a.	10,320	33,240	43,560
Dutton, Walter B. & Marguerite	(39,745)		
Lot 8/11-214, LB ES Rte. 149 132 a.	12,157	10,550	22,707
Lot 8-215, LO WS Rte. 149, 19.5 a.	(17,500)		
	1,451		1,451

	LAND	BLDS.	TOTAL
Earl, Douglas & Anita			
Lot 826, TO Longwoods Park		6,000	6,000
Ebeling, Karl H. & Signa			
Lot 2-394, LO off WS Old Cty. Rd. 14.9 a.	9,102		9,102
Edes, William & Beverly			
Lot 827, TO Longwoods Park		5,600	5,600
Edwards, Allen E. & Patricia			
Lot 11-217, LB Manselville Rd., 2.03 a.	5,750	12,670	18,420
Edwards, George Jr. & Maxine			
Lot 12-640, LB Union St., .5 a.	2,430	9,250	11,680
Edwards, George H. & Florence			
Lot 11-218, LB WS Rte 149, 2 a.	5,900	15,300	21,200
Lot 11-219, LO WS Rte 149	1,500		1,500
Elbthal Realty Trust			
Lot 10-220, LO off Old Henniker Rd. 2 a.	3,000		3,000
Eldridge, Roy E. & Irene			
Lot 8-221, LB Dickey Hill Rd., 4 a.	3,950	20,610	24,560
Ellinwood, Christie S. Jr. & Albertine			
Lot 11-064, LB NS Clement Hill Rd.	3,950	8,900	12,850
Elliott, K. Jane			
Lot 8-222, LO Dickey Hill Rd.	1,500		1,500
Elliott, Ronald M. & Aino			
Lot 7-223, LB WS Dudley Brook Rd.	2,800	27,520	30,320
Elliott, Ronald, Cust. for Reed Elliott			
Lot 7-224, LO WS Dudley Brook Rd., 5 a.	4,450		4,450
Emery, Clayton & Valerie			
Lot 6-226, TO on Bumford land		3,900	3,900
Emery, Randy			
Lot 858, TO on Bumford Land	750	2,000	2,750
Enderle, John C. & Rolande	(10,290)		
Lot 4-101, LB Cross Rd. 13 a.	4,035	17,192	21,227
Erb, John D.			
Lot 4-227, LO SS Farrell Rd., 5 a.	5,100		5,100
Evarts, Richard R. & Pauline			
Lot 7/10-228, LB WS Dudley Pond Rd. 25 a.	9,150	3,520	12,670
Lot 7/10-229, LO ES Dudley Pond Rd. 50 a.	14,450		14,450
Everton, John S. & Margaret			
Lot 5-230, LB ES Deering Reservoir 1.85 a.	12,900	5,470	18,370
Faber, Paul W. & C. Beverly			
Lot 5-058, LB WS Deering Reservoir	4,750	5,250	10,000
Facemire, Boyd & Leona			
Lot 5-231, LB SS Fisher Rd.	2,250	8,850	11,100
Fair, James & Faye			
Lot 5-233, LO WS Reservoir, Lot A	3,250		3,250
Lot 5-234, LO WS Reservoir Lot B	3,600		3,600
Lot 5-237, LO WS Reservoir Lot E	5,300		5,300
Lot 5-241, LO WS Reservoir, Lot 4C	6,900		6,900
Lot 5-242, LO WS Reservoir, Lot H	1,500		1,500
Lot 5-235, LO WS Reservoir Lot C	4,200		4,200
Lot 5-243, LO WS Reservoir ROW	1,000		1,000

	LAND	BLDS.	TOTAL
Lot 5-244, LO WS Reservoir Lot I	5,300		5,300
Farley, Luther & Lois			
Lot 4-250, LB Cross Rd. 5 a.	5,200	19,944	25,144
Farmer, Sandra & Norman G.	(12,905)		
Lot 8-444, LB WS Dickey Hill Rd. 41 a.	5,115	6,975	12,090
Farrell, Lester R. & Jean E.	(29,300)		
Lot 5-252, LB NS Farrell Rd. 50 a.	5,299	18,200	23,499
Lot 5/4-253, LO SS Farrell Hill Rd. 60.5 a.	(30,140)		
	2,133		2,133
Lot 5-254, LO ES Rte. 149, 3 a.	(3,000)		
	105		105
Farrell, Raymond L. & Jeanne			
Lot 5-664, LB Farrell Hill Rd., 2.5 a.	5,400	11,000	16,400
Fay, Richard			
Lot 5-255, LO Driftwood Isle	2,430		2,430
Feather, David & Jean			
Lot 6/9-256, LB WS 2nd N.H. Tnpke., 5 a.	6,050	13,350	19,400
Feather, Edith M.			
Lot 6-257, LB ES 2nd N.H. Tnpke., 4.2 a.	6,970	9,875	16,845
Ferguson, Edward J. & Geraldine			
Lot 4-373, LB SS Farrell Rd. & WS Rte.			
149 1.09 a.	3,780	11,100	14,880
Lot 3-012, LO WS 2nd N.H. Tnpke 11.73 a.	4,370		4,370
Ferren, Dennis J. Jr.			
Lot 8-862, LO Bowen School Rd. 4.6 a.	2,440		2,440
First Natl. Bank of Boston-Driscoll Trust	(27,220)		
Lot 7-195, LO ES Tubbs Hill Rd. 129 a.	4,515		4,515
Lot 4/7-196, LO WS Driscoll Rd. 231.64 afl	(56,785)		
	8,107		8,107
Lot 4/7-197, LB ES Driscoll Rd. 104 a.	(35,500)		
	11,645	33,400	45,045
Fischer, Edwin & Agnes			
Lot 5-258, LO ES Deering Lake	1,000		1,000
Lot 5-259, LB WS Deering Lake	3,750	5,250	9,000
Fish, Robert B. & Beatrice			
Lot 5-260, LB ES Hart Farm Rd., 1.5 a.	2,950	6,000	8,950
Fisher, Orvis	(26,300)		
Lot 5-261, LB SS Fisher Rd., 69 a.	5,105	9,850	14,955
Lot 5-262, LO ES Reservoir	1,250		1,250
Fitzpatrick, Leo J. & Eleanor			
Lot 8-263, LB WS Old Cty Rd., 17 a.	5,925	8,800	14,725
Fletcher, Lester			
Lot 12-265, LB Manselville Rd., 7 a.	6,875	5,200	12,075
Flint, Thorold			
Lot 9-266, LO ES Longwoods Rd., 150 a.	20,720		20,720
Ford, Jane			
Lot 5-268, LB ES Reservoir	6,700	3,000	9,700
Foster, Roy C. Jr. & Vivian			
Lot 2-151, LB WS Old Cty. Rd., 1.5 a.	3,125	15,120	18,245

	LAND	BLDS.	TOTAL
Franseen, Elmer, & Elizabeth			
Lot 5-269, LB ES Reservoir, 10 a.	13,875	6,250	20,125
Frederick, Herbert & Gertrude	(15,100)		
Lot 4-270, LB NS Rte. 149, 35 a.	6,560	19,550	26,110
French, Robert L. V.	(8,850)		
Lot 2/5-271, LO ES Old County Rd., 23 a.	805		805
Lot 3/5/2-272, LO WS Old Cty. Rd. 223 a.	(41,850)		
	7,805		7,805
Frye, David B. & Cheryl	(7,530)		
Lot 3-163, LO ES Codman Hill Rd., 43 a.	1,505		1,505
Fuhs, Francis P.			
Lot 5/8-273, LO ES Old Cty. Rd. 56 a.	15,750		15,750
Fulger, Mary			
Lot 810, TO Longwoods Park		7,125	7,125
Gager, Eleanor & Welton Franklyn			
Lot 3-274, LB ES Codman Hill Rd., 25 a.	6,844	14,256	21,100
Gagnon, Raymond & Norma			
Lot 11-275, LB NS Clement Hill Rd., 2.5 a.	5,150	9,200	14,350
Gahringer, Robert E.			
Lot 2-804, LO Reservoir Rd.	2,000		2,000
Gallo, Gerald			
Lot 550, TO Longwoods Park		4,200	4,200
Galpin, Peter			
Lot 893, TO Longwoods Park		1,000	1,000
Galvin, Jack A. & Barbara A.			
Lot 3-860, LO WS 2nd N.H. Tnpke 8.32 a.	3,250		3,250
Gardner, Richard C. & Edward Hinkle			
Lot 5-276, LO WS Reservoir	9,990		9,990
Garland, Robert C.			
Lot 10-069, LB Dudley Pond Rd. 8.324 a.	3,738	14,470	18,208
Garofoli, Joseph Jr.			
Lot 11-277, LO SS Clement Hill Rd., 4 a.	4,900		4,900
Gater, John R.			
Lot 12-584, LT Fish & Game Rd. 1 a.	2,250	3,750	6,000
Gath, Frederick & Louise			
Lot 5-278, LB ES Reservoir	3,800	5,400	9,200
Gavlik, Carl S. & Alice			
Lot 5-279, LB NS Deering Lake	3,650	5,600	9,250
Geaumont, Donald & Kerry			
Lot 11-448, LB NS Clement Hill Rd., 2.5 a.	5,400	5,200	10,600
Gerbert, Duane D. & Dorothy			
Lot 11-280, LB SS Clement Hill Rd., 2.5 a.	5,400	10,650	16,050
Gianni, Marie J.			
Lot 8-281, LO ES Rte. 149, 3.4 a.	4,700		4,700
Gilman, Lewis Jr. & Susan S.			
Lot 2-776, LB off ES Old Cty. Rd. 14 a.	13,060	29,030	42,090
Girard, Regina & Albert			
Lot 852, TO Longwoods Park		9,600	9,600
Glynn, Donald & Dorothy			
Lot 853, TO Longwoods Park		9,600	9,600

	LAND	BLDS.	TOTAL
Goldstein, Michael & Rochelle			
Lot 6-662, LO WS 2nd N.H. Tnpke., 7.6 a.	3,575		3,575
Goode, Elizabeth			
Lot 2-282, LBT ES Old Cty. Rd. 35 a.	7,850	900	8,750
Goodman, Eleanor & Marion Perkins			
Lot 5-427, LB Driftwood Isle	4,900	11,760	16,660
Goodman, Melvin			
Lot 5-283, LB WS Reservoir	6,000	7,000	13,000
Goodspeed, Mary Ann			
Lot 730, TO Longwoods Park		3,950	3,950
Goodwin, Robert E. & Lillian P.			
Lot 5-284, LB WS Reservoir	7,175	6,950	14,125
Gould, Dwight D. & Debra J.			
Lot 2-021, LB WS Old Cty. Rd. Ext., 1.21 a.	2,250	9,400	11,650
Gove, Francis X. & Marie R.			
Lot 4/7-285, LB SS Corl Rd., 10.7 a.	5,950	4,550	10,500
Lot 7-286, LO ES E. Deering Rd., 33.5 a.	(16,400)		
	1,172		1,172
Gove, Harold T. & Margaret			
Lot 4/7-287, LB SS Corl Rd., 8.2 a.	3,930	3,630	7,560
Gove, John C & Helene			
Lot 7-289, LB NS Corl Rd.	2,250	3,150	5,400
Gove, Peter B. & Cora L.			
Lot 7-290, LO NS Corl Rd.	1,500		1,500
Gove, Robert E. & Shirley			
Lot 7-291, LO NS Corl Rd.	1,500		1,500
Gove, Thomas P. & Constance			
Lot 7-292, LO NS Corl Rd.	1,500		1,500
Lot 4/7-362, LO SS Corl Rd. 16.8 a.	(6,325)		
	588		588
Green, Martin W. Trustee			
Lot 2-295, LB NS Reservoir Rd., 34 a.	22,020	34,650	56,670
Lot 2-296, LO ES Reservoir Rd. & Old County Rd. 2 a.	4,000		4,000
Greene, Carroll E.			
Lot 5-298, LO ES Reservoir Rd. 10 a.	7,850		7,850
Lot 9-299, LT Holton Crossing Rd. 32 a.	11,000	2,950	13,950
Greene, Carroll J.			
Lot 9-303, LT ES 2nd N.H. Tnpke	1,850	2,165	4,015
Lot 9-732, LO 2nd N.H. Tnpke., 3 a.	1,850		1,850
Greene, Elizabeth			
Lot 9-304, LB WS 2nd N.H. Turnpike, 3 a.	3,050	17,460	20,510
Greene, James H. & Katina			
Lot 9-679, LB WS Hedgehog Mt. Rd.	2,400	8,175	10,575
Greene, Mary M.			
Lot 5-300, LB NS Reservoir 1.02 a.	6,600	750	7,350
Lot 9-301, LO NS Holton Crossing Rd.	100		100
Lot 9-467, LT SS Holton Crossing Rd. 3 a.	2,400	4,600	7,000
Lot 9-145, TO Holton Crossing Rd.		1,500	1,500

	LAND	BLDS.	TOTAL
Greene, Thomas & Patricia			
Lot 8-306, LB ES Old Cty. Rd., 6 a.	6,000	1,970	7,970
Lot 9-307, LTB ES 2nd N.H. Tnpke., 3 a.	4,100	5,000	9,100
Lot 9-781, LO 2nd N.H. Tnpke.	208		208
Greenleaf, Robert & Esther			
Lot 6/9/8-308, LO WS Old Cty. Rd. 210 a.	24,150		24,150
Gregg, Philip E. & Cynthia			
Lot 11-309, LB NS Clement Hill Rd. 2 a.	4,115	10,850	14,965
Lot 11-838, LO Off Clement Hill Rd., 4.5 a.	1,800		1,800
Griffen, Robert C.			
Lot 12-310, LB River Rd.	1,765	5,150	6,915
Griffith, William W. & Anne M.			
Lot 7-311, LB off E. Deering Rd. 12 a.	6,650	4,228	10,878
Griffiths, John J. & Leona			
Lot 2-312, LB ES Reservoir Rd., 95 a.	25,650	11,888	37,538
Grimes, Harold & Joan			
Lot 8-845, LB SW Rte. 149 4.9 a.	5,350	25,968	31,318
Lot 8-687, LO Old Cty Rd., 2.37 a.	2,742		2,742
Grover, Bruce C.			
Lot 8/11-588, LO ES Rte. 149	3,100		3,100
Grund, Donald & Margarette			
Lot 11-313, LB WS Rte. 149 7.5 a.	9,250	19,500	28,750
Grund, John B. & Virginia			
Lot 11-314, LO WS Rte. 149, 7 a.	8,200		8,200
Guimond, Ralph A. & Isabelle D.			
Lot 5-315, LB NS Reservoir .98 a.	10,750	10,265	21,015
Hall, Robert C.			
Lot 12-317, LO Off WS Manselville Rd., 6 a.	2,400		2,400
Hammer, Marvin E. & Dorothy A.			
Lot 9-318, LB WS 2nd N.H. Tnpke. 14 a.	8,300	10,800	19,100
Hammond, Carl & Marceline			
Lot 5-319, LB Driftwood Isle	6,450	4,500	10,950
Hammond, Gary R.			
Lot 5-236, LO WS Reservoir	6,250		6,250
Hannaman, Alice E.			
Lot 7-320, LB NS Peter Woods Hill, 80 a.	19,350	6,230	25,580
Hanneman, Edward G. & Marjorie			
Lot 7-321, LB SS E. Deering Rd., 41 a.	9,725	7,220	16,945
Hardy, Charles			
Lot 829, TO Longwoods Park		6,396	6,396
Hare, Herbert & Margaret			
Lot 7-322, LB NS E. Deering Rd. 7 a.	4,900	12,485	17,385
Harrington, Michael & Mary			
Lot 323, TO Johnson City		4,355	4,355
Harvard, Anne K.			
Lot 5-800, LB Sanctuary Island, 7 a.	30,000	2,200	32,200
Harvey, Henry D.	(28,050)		
Lot 2-324, LB NS Reservoir Rd., 28 a.	24,400	9,675	34,075
Lot 2-325, LB WS Deering Reservoir, 22 a.	(37,500)		
	21,775	3,350	25,125

	LAND	BLDS.	TOTAL
Lot 2-323, LB SS Campbell Rd., 258 a.	(36,300)		
	13,440	69,800	83,240
Lot 2-698, LO NS Homestead Rd., 4 a.	(3,300)		
	140		140
Hassan, Estate of Margaret			
Lot 7-327, LO ES E. Deering Rd.	1,800		1,800
Hatfield, Charles A. S.	(21,950)		
Lot 10/7-328, LO NS E. Deering Rd., 96 a.	2,688		2,688
Lot 7-329, LO SS E. Deering Rd., 2 a.	4,450		4,450
Lot 7-330, LB NS E. Deering Rd. 20 a.	(10,125)		
	6,129	26,150	32,279
Hauschildt, Paul & Louise			
Lot 8-332, LO ES Old Cty. Rd., 18 a.	5,825		5,825
Lot 8-333, LO ES Old County Rd.	1,425		1,425
Lot 8-334, LB ES Old Cty. Lane, 1.5 a.	3,470	720	4,190
Lot 5-335, LO ES Deering Reservoir	5,200		5,200
Lot 5-336, LB Driftwood Isle	5,540	5,500	11,040
Hawkins, Richard A. & Pauline M.			
Lot 5-658, LB WS Deering Lake	9,250	5,850	15,100
Nathaniel Hawthorne College			
Lot 6-765, LB WS 2 nd N.H. Tnpke.	4,250	8,150	12,400
Heath, Elroy & Marjorie	(22,545)		
Lot 8-338, LB ES Longhouse Rd. & WS Rte. 149 25 a.	6,055	10,080	16,135
Lot 8-339, LB WS Wolf Hill Rd. 35 a.	(14,600)		
	2,855	350	3,205
Lot 8-340, LO ES Rte. 149, 40 a.	(15,800)		
	1,400		1,400
Hebert, Roger N. & Lynn E.	(16,400)		
Lot 4-452, LB WS E. Deering Rd. 36 a.	5,090	5,600	10,690
Heespelink, Jan & Ruth			
Lot 2-341, LB ES Reservoir Rd., 98 a.	16,850	6,840	23,690
Hemenway, Norman & Joan			
Lot 9-342, TBL 2nd N.H. Turnpike	2,250	8,917	11,167
Henderson, Kenneth S. & Shirley M.			
Lot 5-574, LB Driftwood Isle	4,650	3,800	8,450
Hennemuth, Richard C. & Ardys			
Lot 5-343, LB WS Old County Rd., 10 a.	6,485	3,840	10,325
Herrick, Jeannette			
Lot 397, TO Longwoods Park		6,300	6,300
Hodge, Charles H. & Mathee			
Lot 9/6-348, LB ES 2nd N.H. Tnpke 64 a.	12,630	27,784	40,414
Hoefflein, Hans H. & Ernestine M.			
Lot 8-350, LO SS Rte. 149, 30 a.	5,250		5,250
Hoekstra, Robert G.			
Lot 4-704, LO WS Cross Rd.	2,950		2,950
Hogg, Charles R. & Mae S.			
Lot 10-352, LO W. shore Dudley Pond	3,500		3,500
Holdner, Erwin & Evelyn			
Lot 12/9-346, LB WS Longwoods Rd. 234 a.	49,275	6,950	56,225

	LAND	BLDS.	TOTAL
Lot 12-353, LB WS Longwoods Rd., 1.6 a. Holmberg, Dale F. & Joan	2,290	7,326	9,616
Lot 11-344, LB WS Manselville Rd., 10 a. Honemann, Daniel & Dorothy	10,800	5,250	16,050
Lot 8-354, LO Dickey Hill Rd. Horning, Frank G. & Jean	1,500		1,500
Lot 4-620, LO Rte 149, 5 a. Hough, William F.	4,600		4,600
Lot 3-359, LB WS Skye Farm Rd., 70 a. Howe, Jill O.	11,100	8,700	19,800
Lot 8-361, LB WS Old Cty. Lane 7 a. Howell, Bennie, Harold Weisman & Harold Rowell Jr.	10,310	9,450	19,760
Lot 10-649, LO WS Dudley Pond, 9 a. Lot 10-650, LO ES Dudley Pond, 27 a. Howoy, Mary	10,000		10,000
Lot 11-363, LB WS Manselville Rd. Hunt, Ruth W.	13,700		13,700
Lot 4-365, LB WS Glen Rd. 4 a. Lot 4-366, LO ES Glen Rd. 7 a.	2,932	7,300	10,232
Lot 4-367, LB WS E. Deering Rd. 2.5 a. Lot 4-368, LO ES E. Deering Rd.	4,620	17,350	21,970
Hunter, John & Beatrice	2,240		2,240
Lot 6/3/5-369, LB SS Falls Rd., & WS Old County Rd., 120 a.	2,325	800	3,125
Lot 6/5-370, LB NS Falls Rd., 104 a.	3,900		3,900
	(22,200)		
	7,880	4,500	12,380
	(21,225)		
	6,570	11,250	17,820
Hunter, William L. & Mollie V. Lot 5-479, LB WS Deering Lake Lot 5-480, LO WS Deering Lake	3,650	5,950	9,600
Huntley, Philip L. Lot 11-471, LO WS Rte. 149	1,500		1,500
Huntley, Philip L. & Larry Colby Lot 830, TO (2) Longwoods Park	2,250		2,250
Huntley, Ruth A. Lot 11-371, LB WS Rte. 149		5,200	5,200
Ives, Charles W. Lot 3-374, LB SS Falls Rd.	3,300	9,750	13,050
Jackman, George Lot 351, TO Johnson City Lot 5-036, LO Hart Farm Rd.	1,000	750	1,750
Jackson, Teddy R. & Frances H. Lot 11/8-813, LB Rte. 149 1 a.		2,240	2,240
Janelle, Maurice & Pauline Lot 5-375, LB ES Reservoir	1,500		1,500
Jarvis, Charles & Ruth Lot 10-376, LB NS N. Rd., 8 a. Lot 10-455, LB SS N. Rd., 50 a.	4,750	23,136	27,886
Jarvis, Eric W. Lot 10-264, LO Near North Rd. 16 a.	4,250	5,050	9,300
	4,185	3,625	7,810
	10,350	600	10,950
	3,000		3,000

	LAND	BLDS.	TOTAL
Jewell, Charles F. & Dorothy			
Lot 10-377, LB ES Dudley Pond Rd. 25 a.	8,368	8,250	16,618
Lot 10-378, LO WS Dudley Pond Rd. 15 a.	4,725		4,725
Johnson, Allan R. & Marilyn			
Lot 5-380, LB SS Fisher Rd., 1.4 a.	2,250	7,900	10,150
Johnson, Donald J. & Jean E.			
Lot 10/7-381, LB Old Clement Rd., 75 a.	9,800	4,200	14,000
Johnson, Donald & Gloria			
Lot 7-382, LO WS Glen Rd., 15 a.	3,600		3,600
Johnson, Ernest & Henrietta			
Lot 9-383, LTB Holton Crossing Rd.	2,600	6,040	8,640
Johnson, Robert B. Sr. & Beatrice			
Lot 4-384, LB SS Camp Rd., 2 a.	3,425	10,380	13,805
Lot 4-385, LO SS Camp Rd., 54 a.	(21,725)		
	5,752		5,752
Johnson, R. Burton Jr.			
Lot 4-865, LB WS E. Deering Rd. 17 a.	18,900	20,455	39,355
Lot 4-093, BO SS Camp Rd.		15,000	15,000
Jones, Charles & Shirley			
Lot 3-523, LO WS 2nd N.H. Tnpke., 6.5 a.	2,700		2,700
Jones, Thomas & Deborah			
Lot 11-780, LB Rte. 149	5,910	20,700	26,610
Jordan, Harry			
Lot 10-387, LO NS N. Rd., 50 a.	9,733		9,733
Kapteina, John T. & Lillian			
Lot 7/10-388, LB E. Deering Rd. 30 a.	11,400	23,692	35,092
Kelley, Nancy H.			
Lot 11-390, LBT off Rte. 149 18 a.	6,100	11,016	17,116
Kemp, Earle R. & Edna J.			
Lot 4-092, LB ES E. Deering Rd.,	2,700	16,400	19,100
Kemp, Elton			
Lot 8-391, LO ES Old Cty. Lane, 6 a.	3,050		3,050
Kendall, Robert C. & Clara M.			
Lot 5-392, LB WS Reservoir	4,000	6,040	10,040
Kerouac, Armand Jr. & Jeannette			
Lot 5-176, LB ES Driftwood Isle	4,175	4,450	8,625
Kiblin, Ada C.			
Lot 6-395, LB ES 2nd N.H. Turnpike, 48 a.	11,100	11,450	22,550
Lot 6/9-396, LO WS 2nd N.H. T'pike, 36 a.	5,250		5,250
Kiblin, Edward G.			
Lot 6-398, LO WS 2nd N.H. Turnpike, 20 a.	3,900		3,900
Lot 6/3-399, LO SS Bennington Rd. 80 a.	13,300		13,300
Lot 6-400, BO ES 2nd N.H. Turnpike		500	500
Kiblin, Howard			
Lot 2-401, LO NR Old Cty, Rd., 20 a.	3,500		3,500
Kiblin, Rodney			
Lot 6-402, LO ES 2nd N.H. Turnpike, 15 a.	4,800		4,800
Lot 6-403, LO ES 2nd N.H. Turnpike, 24 a.	3,700		3,700
Kimball, Estate of Flora B.			
Lot 11-404, LB ES Dickey Hill Rd., 6 a.	6,345	4,750	11,095

	LAND	BLDS.	TOTAL
Lot 11-618, LB WS Dickey Hill Rd., 84 a. Kimball, James C.	17,625	2,150	19,775
Lot 9/12/11-405, LO off Rte 149, 25 a. Kimball, Pearl	3,900		3,900
Lot 11-406, LB WS Rte. 149, 1 a. King, Anna M.	4,500	6,425	10,925
Lot 3-407, LO ES 2nd N.H. T'pike, 458 a.	47,500		47,500
Lot 3-408, LO WS 2nd N.H. Tnpke., 7 a. Kirshneur, Jules F. & Maxine	2,000		2,000
Lot 4-409, LO ES E. Deering Rd. 1.5 a. Klein, Michael P.	3,500		3,500
Lot 11-410, LO off Rte. 149, 6 a. Knight, Kathryn M.	3,900		3,900
Lot 8-411, LO WS Old Cty. Rd. 1 a. Koson, Jacob H. & Patricia	3,360		3,360
Lot 3-661, LO Codman Hill Rd., 13 a. Kristiansen, Harold & Olga	5,770		5,770
Lot 3-413, LB WS 2nd N.H. Tnpke. 8 a. Kristol, Helen	4,600	25,115	29,715
Lot 12-414, LB Union Street Kulbacki, Frederick & Alice	3,000	5,670	8,670
Lot 9-415, LB SS Hedgehog Mt. Rd. 15 a. Kulbacki, William S. & Alice N.	5,205	8,775	13,980
Lot 12-416, LB WS River Rd. Labbe, Romeo J. & Giselle M.	4,350	8,595	12,945
Lot 12-302, LO SS Manselville Rd. 6 a. Lachut, Phyllis	1,500		1,500
Lot 5-180, LB ES Reservoir Lackner, Edmund & Margaret	5,050	5,050	10,100
Lot 4/1-417, LB SS Rte. 149 12 a. Lachut, Stanley E. & Priscilla	11,700	19,256	30,956
Lot 5-418, LO Driftwood Isle Lackner, Edmund & Margaret	2,200		2,200
Lot 5-419, LO Driftwood Isle LaFerriere, Purdy	2,150		2,150
Lot 831, TO Longwoods Park LaFerriere, Purdy		6,560	6,560
Lot 6-420, LO ES 2nd N.H. Turnpike, 42 a. Lambert, George & Thelma	17,860		17,860
Lot 811, TO Longwoods Park Land Systems		6,600	6,600
Lot 6-874, LO SS Bennington Depot Rd. 63.5 a.	26,900		26,900
Landon, Lester Jr. Lot 9/12-423, LO off Longwoods Rd., 8 a.	2,000		2,000
Landry, Arnold J. & Rose Lot 10-337, LB off ES Dudley Pond Rd.	2,750	5,500	8,250
Lane, Albert Lot 12-426, LTB ES River Rd.	2,800	8,130	10,930
Langlois, Frank A. & Helen Lot 11-428, LO ES Rte. 149	3,150		3,150

	LAND	BLDS.	TOTAL
Lot 8-429, LB SS Rte. 149 & NS Bowen School Rd. 4.36 a.	8,640	9,700	18,340
Lot 8-430, LB ES Old Cty. Rd., 4.5 a.	7,550	16,750	24,300
Lanman, Thomas H. & Mary E.			
Lot 2-785, LO SS Reservoir Rd., 23 a.	12,020		12,020
Larochelle, David & Bertina	(16,622)		
Lot 2-786, LB SS Reservoir Rd., 21 a.	6,155	17,550	23,705
Larochelle, Donald A.			
Lot 2-610, LB ES Old Cty. Rd.	3,050	6,900	9,950
Lassen, John M.			
Lot 12-431, LO ES Longwoods Rd., 73 a.	12,075		12,075
Laughlin, William & Doris			
Lot 11-432, LB WS Bridge St.	3,800	17,290	21,090
Ledoux, Donald J.			
Lot 5-677, LB ES Old Cty. Rd.	2,800	2,700	5,500
Ledoux, Donald J. & Claire			
Lot 5-316, LB WS Reservoir	5,250	3,800	9,050
Lentz, Walter J.			
Lot 3-433, LO WS 2nd N.H. T'pike, 14.5 a.	5,230		5,230
Levin, Laurence & Sylvia			
Lot 7-434, LO WS Glen Rd. 140 a.	18,170		18,700
Liquouri, Ferdinand & Ebba			
Lot 5-436, LO Driftwood Isle	3,300		3,300
Lot 5-437, LB WS Deering Reservoir	8,575	6,300	14,875
Lindquist, Joseph & Esther			
Lot 5-440, LO ES Old County Rd.	1,750		1,750
Lot 5-441, LB Off WS Old County Rd., 25 a.	3,900	7,045	10,945
Lindsay, Alex G. & Eila Sirkka			
Lot 9-442, LO NS Hedgehog Mt. Rd., 10 a.	4,000		4,000
Little, Herbert E. & Deborah S.			
Lot 5-443, LB WS Deering Lake	10,475	5,800	16,275
Lorden, Francis J.	(8,950)		
Lot 8/9-445, LO WS Old Cty. Rd. 42.6 a.	1,426		1,426
Lorden Lumber Co.	(10,820)		
Lot 1-446, LO ES Pleasant Pond Rd., 83 a.	2,905		2,905
Lot 9-447, LO SS Hedgehog Mt. Rd., 105 a.	(13,670)		
	3,675		3,675
Lucas, Frederick & Margaret			
Lot 5-449, LB WS Old Cty. Rd., 42 a.	8,875	4,280	13,155
Lucas, Frederick Jr. & Joan			
Lot 5-450, LO WS Old Cty. Rd., 40 a.	6,970		6,970
Lunden, William			
Lot 889, TO Longwoods Park		2,000	2,000
Lynch, Albert			
Lot 1-821, LO NS Homestead Rd., 36 a.	6,921		6,921
Lyne, Mary C.			
Lot 8-453, LO Dickey Hill Rd.	1,500		1,500
Lyons, Reginald			
Lot 191, TO Longwoods Park		4,950	4,950

	LAND	BLDS.	TOTAL
McAlister, Archie & Nellie	(19,825)		
Lot 9-503, LB WS 2nd N.H. Tnpke., 55 a.	6,400	16,500	22,900
Lot 6-504, LO WS 2nd N.H. Tnpke 73 a.	(8,800)		
	3,185		3,185
Lot 6/9-619, LB ES 2nd N.H. Tnpke., 567 a.	(82,550)		
	16,316	1,250	17,566
McAlister, Everett & Muriel			
Lot 6-505, LB ES 2nd N.H. T'pike, 3 a.	3,500	9,900	13,400
Lot 6-506, LO off 2nd N.H. T'pike, 42 a.	6,700		6,700
McAlister, Robert & Hazel			
Lot 6-507, LO WS 2nd N.H. Tnpke 25 a.	3,900		3,900
Lot 6-508, LO ES 2nd N.H. T'pike, 18 a.	3,150		3,150
Lot 6-509, LO SS Bennington Depot Rd.	150		150
Lot 6-510, LB NS Benn. Depot Rd., 19 a.	6,950	5,450	12,400
McCarthy, Charles F.			
Lot 5-511, LO WS Reservoir	9,000		9,000
McCarthy, John & Mary			
Lot 5-512, LB ES Reservoir	5,400	8,970	14,370
McClintock, Jaude			
Lot 11-514, LB SS Clement Hill Rd.	3,800	7,300	11,100
McConnell, Margaret	(4,967)		
Lot 4-515, LO Int. Francestown, Pleasant Pond Rds. 5 a.	175		175
Lot 4-516, LO WS Pleasant Pond Rd. 12.3 a.	(10,143)		
	430		430
Lot 1-517, LB ES Old Francest'n Rd. 52.2 a.	(18,913)		
	4,407	11,800	16,207
McCormack, John F. Sr. & Edith			
Lot 5-518, LB ES Reservoir	5,500	7,680	13,180
Lot 5-519, LO ES Reservoir	4,500		4,500
Lot 5-520, LO ES Reservoir	4,500		4,500
McEachern, George & Anna			
Lot 5-522, LO ES Hart Farm Rd. 3 a.	2,980		2,980
McLean, Esther T.			
Lot 4-537, LB NS Rte. 149 1.6 a.	4,350	16,770	21,120
McNally, Heirs of Charles			
Lot 11-524, LO WS Manselville Rd., 27 a.	3,375		3,375
McQuirk, Daryl	(46,550)		
Lot 9-525, LO WS Hedgehog Mt. Rd., 244 a.	6,832		6,832
Lot 9/8-526, LB NS Hedgehog Mt. Rd. 117 a.	(40,690)		
	6,446	32,172	38,618
Macfarlane, Alexander T.			
Lot 4-372, LB ES E. Deering Rd. 2 a.	6,400	9,850	16,250
MacLaren, George C.			
Lot 5-502, LB WS Reservoir, 5 a.	11,200	6,200	17,400
Maddox, Warren A. & Bertha			
Lot 5-454, LB WS Reservoir	3,700	6,400	10,100
Mahony, Paul F. & Regina C.			
Lot 2-787, LO Old Cty. Rd., 8.5 a.	9,080		9,080

	LAND	BLDS.	TOTAL
Maillette, Bernard F.			
Lot 5-456, LO Island	1,000		1,000
Main, Michael			
Lot 592, TO Longwoods Park		2,000	2,000
Maine, Nelson D.			
Lot 11-739, LB WS Rte. 149, 1.38 a.	8,952	22,000	30,952
Malek, William & Marianne E.			
Lot 9-487, LB WS Holton Crossing Rd., 10.8 a.	5,750	3,200	8,950
Lot 11-613, LB ES Rte 149	6,100	6,500	12,600
Malette, J. Edward & Frances M.			
Lot 5-459, LB WS Deering Lake	2,950	7,400	10,350
Mapes, Richard M. & Frances			
Lot 5-460, LB WS Reservoir	11,225	7,775	19,000
Marcello, Robert & Virginia			
Lot 10-461, LB ES Dudley Pond Rd., 95 a.	17,000	30,682	47,682
Lot 10-462, LO ES Dudley Pond Rd. 4.2 a.	1,950		1,950
Marcincin, Mary M.			
Lot 3-463, LB ES Codman Hill Rd., 25 a.	4,130	4,464	8,594
Margonis, Michael & Marie			
Lot 9-464, LB SS Hedgehog Rd., 99 a.	15,450	500	15,950
Lot 9-465, LO NS Hedgehog Mt. Rd., 30 a.	4,725		4,725
Margulies, Max D.	(55,730)		
Lot 5-466, LB WS Reservoir Rd., 53 a.	6,035	31,734	37,769
Margulies, Michael			
Lot 8-468, LB ES Old Cty. Rd., 3 a.	7,350	12,690	20,040
Marotta, Rocco & Evelyn	(25,880)		
Lot 5-469, LB WS Reservoir Rd., 21.7 a.	4,345	12,000	16,345
Lot 5-470, LO ES Reservoir Rd., 4.1 a.	(5,950)		
	390		390
Martin, Francis T. Jr.			
Lot 10-472, LO ES Dudley Pond Rd., 10 a.	2,775		2,775
Martin, Mary Katherine			
Lot 8-473, LO Dickey Hill Rd.	1,500		1,500
Matteson, Harold			
Lot 3-474, LB WS 2nd N.H. Tnpke., 5 a.	2,475	3,950	6,425
Medlyn, Alfred H. & Barbara			
Lot 5-475, LB WS Deering Lake	5,250	5,900	11,150
Medlyn, William A. & Pearl			
Lot 5-476, LB WS Deering Lake	5,180	7,300	12,480
Lot 5-477, LO WS Deering Lake	1,600		1,600
Melton, Edward M. & Ruth			
Lot 2-478, LB ES Reservoir	8,000	13,000	21,000
Memos, Nicholas D. & Phyllis			
Lot 5-037, LB WS Deering Reservoir	9,100	10,800	19,900
Merrifield, Robert & Sandra			
Lot 854, TO Longwoods Park		6,296	6,296
Merrill, Charles & Bernyce			
Lot 11-482, LTB off Rte. 149	2,000	2,190	4,190

	LAND	BLDS.	TOTAL
Merrill, Willis			
Lot 11-483, LB SS Clement Hill Rd.	8,750	18,108	26,858
Merrow, William E.			
Lot 6-484, LB WS 2nd N.H. Tnpke.	2,250	7,200	9,450
Michelson, Sonia			
Lot 2-424, LO NS Reservoir Rd., 83 a.	36,815		36,815
Michie, Stuart Jr. & Alan			
Lot 7-485, LO NS E. Deering Rd., 51 a.	27,480		27,480
Lot 7-486, LO SS E. Deering Rd. 36 a.	19,133		19,133
Miklic, Joseph F. & Mary			
Lot 11-451, LB NS Clement Hill Rd. 1 a.	4,850	9,360	14,210
Miller, Leo E. & Mabel W.	(21,800)		
Lot 11-488, LB ES Rte. 149, 39 a.	14,060	38,250	52,310
Lot 11-489, LO WS Rte. 149, 2 a.	(2,875)		
	200		200
Lot 11-490, LO WS Rte 149, 7 a.	(6,275)		
	505		505
Miller, Robert J. & Mary			
Lot 10-356, LO NS North Rd., 11 a.	2,000		2,000
Molinar, Audrey Jeanne			
Lot 2-788, LO SS Reservoir Rd., 39 a.	18,800		18,800
Montero, Richard M. & Patricia			
Lot 7-542, LO WS E. Deering Rd., 7 a.	7,440		7,440
Mooney, Olive			
Lot 8-491, TBL ES Dickey Hill Rd.	4,600	6,550	11,150
Morgan, Marie			
Lot 7-492, LO NS Clement Hill Rd., 75 a.	9,580		9,580
Lot 7-493, LB Clement Hill Rd., 6.8 a.	2,790	4,420	7,210
Morgan, Frank R. & Rita			
Lot 12-494, LB Union St., 18 a.	14,000	6,850	20,850
Morgan, Marilyn M.			
Lot 655, LT Manselville Rd.	2,250	1,100	3,350
Morse, Arnold			
Lot 10-495, LO ES Cross Rd.	100		100
Lot 10-496, LO WS Old Henn. Rd., 95 a.	(24,820)		
	3,325		3,325
Morse, Arthur			
Lot 10-497, LB WS Old Henniker Rd., 130 a.	34,635	3,420	38,055
Morse, Philip H. & Natalie			
Lot 2-789, LO Old Cty. Rd., 77 a.	41,400		41,400
Morton, John & Pauline			
Lot 11-498, LB SS Clement Hill Rd.	4,350	17,800	22,150
Lot 11-684, LO ES Dickey Hill Rd. 2 a.	1,875		1,875
Moss, Helen & Worthley, Bernice Ellen Moss			
Lot 4-625, LO Cross Rd., 10 a.	5,775		5,775
Muir, Robert A. & Eva I.			
Lot 5-499, LB ES Reservoir	4,400	100	4,500
Murdough, Clarence A. & Viola			
Lot 2-836, LO NS Campbell Rd., 2.09 a.	1,150		1,150

	LAND	BLDS.	TOTAL
Murdough, Herschel & Dorothy			
Lot 12/11-500, LB ES Manselville Rd.	3,800	9,770	13,570
Murphy, Arthur & Barbara			
Lot 360, TO Longwoods Park		4,125	4,125
Nelson, Jean			
Lot 5-527, LO ES Deering Lake	7,630		7,680
N.E. Christian Evang. Mission			
Lot 12-528, LO ES Longwoods Rd. 44 a.	9,292		9,292
N.E. Forestry Foundation	(24,000)		
Lot 5/6-251, LO off WS Old Cty. Rd. 150 a.	5,250		5,250
Newhall, Gladys			
Lot 2-530, LO ES Skye Farm Rd., 110 a.	13,880		13,880
Nichols, Burton L.			
Lot 5-532, LB WS Deering Lake	2,250	5,500	7,750
Nichols, Cecil & Uldene & Edward & Jacqueline Austin			
Lot 4-533, LB ES Rte. 149, 23 a.	6,175	3,125	9,300
Nichols, William & Alice			
Lot 5-534, LB WS Deering Lake	2,500	5,400	7,900
Nichols, William & Walter Randlett			
Lot 5-535, LO WS Reservoir	2,200		2,200
Nickerson, Lester & Mildred			
Lot 9-531, LBT behind Johnson City, 1 a.	3,250	6,075	9,325
Niemi, Carl J. & Judith A.			
Lot 8-790, LB ES Old Cty. Rd. 3.38 a.	3,175	18,720	21,895
Nortu, Svein & Deborah E.			
Lot 6-870, Blueberry Hill 2.2 a.	2,380		2,380
Nugent, Peggy			
Lot 5-543, LB WS Rte. 149 & Reservoir Rd., 2 a.	5,650	28,200	33,850
Obert, Lisa			
Lot 8-544, LB Old Cty Rd.	4,950	4,180	9,130
O'Brien, John W. & Ruth			
Lot 4-545, LB NS Rte. 149, 5 a.	11,100	14,650	25,750
Olmsted, Harriet	(9,050)		
Lot 8-546, LB Old Cty. Lane 9 a.	4,345	49,430	53,775
Lot 8-547, LO ES Old Cty. Lane 16 a.	(6,325)		
	560		560
Olmsted, J. Warren	(8,570)		
Lot 8-548, LO WS Old Cty. Rd., 33 a.	1,155		1,155
Olson, Robert E.			
Lot 5-174, LB ES Deering Reservoir	6,350	6,240	12,590
Oltmans, John Jr. & Grace	(26,570)		
Lot 4-549, LB NS Rte. 149, 135 a.	8,805	12,690	21,495
O'Neil, Kenneth J.			
Lot 855, TO Longwoods Park		7,125	7,125
Quimet, Gail H.			
Lot 4-552, LO WS Cross Rd., 5.5 a.	4,300		4,300
Paine, Robert T. & Joanne S.			
Lot 5-553, LB West Shore Rd.	10,300	4,000	14,300

	LAND	BLDS.	TOTAL
Parker, Kenneth & Melvena			
Lot 12-554, LB ES Manselville Rd. 7 a.	8,380	24,562	32,942
Parker, Maurice A. Jr.			
Lot 9-555, LO WS 2nd N.H. T'pike, 6 a.	2,250		2,250
Patch, Hervey & Stephen Schacht			
Lot 3-861, LO WS 2nd N.H. Tnpke 14.22 a.	5,100		5,100
Patenaude, Marjorie	(9,000)		
Lot 10-557, LO off Cross Rd. 50 a.	1,750		1,750
Paulhus, Andre N. & Gerald			
Lot 3-529, LO WS Codman Hill Rd., 20.8 a.	6,870		6,870
Pavlicek, Arthur & Thelma			
Lot 9/12-558, LO WS Manselville Rd., 33 a.	4,800		4,800
Paynter, Raymond & Elizabeth			
Lot 10-559, LB NS North Rd. 64 a.	11,308	1,520	12,828
Pelley, Leslie & Velma			
Lot 5-560, LB WS Reservoir	4,875	6,900	11,775
Penalis, Robert A. & Linda			
Lot 12-561, LB WS Manselville Rd., 7 a.	6,750	13,790	20,540
Perham, Lester R. & Mary			
Lot 5-562, LB WS Reservoir	10,050	5,375	15,425
Perkins, Joseph K. & Helen B.			
Lot 5-216, LB WS Deering Lake	5,750	4,600	10,350
Petit, Kenneth A. & Clara			
Lot 5-563, LO WS Reservoir	5,800		5,800
Petrecky, Samuel			
Lot 7-564, LO Clement Hill Rd., 75 a.	10,725		10,725
Petty, A. Ray III			
Lot 5/2-565, LB ES Reservoir	11,450	11,130	22,580
Petty, A. Ray & Jean O.			
Lot 5/2-566, LO WS Reservoir Rd., 20.5 a.	12,200		12,200
Lot 5-567, LB ES Reservoir, 2.5 a.	12,400	11,475	23,875
Philbrick, Clayton Sr.			
Lot 4/1/2-568, LO WS Pleasant Pd. Rd., 50 a.	8,380		8,380
Phinney, Theldon & Edith			
Lot 3/2-569, LB ES Sky Farm Rd. 85 a.	14,695	14,700	29,395
Lot 3/2-570, LO WS Sky Farm Rd. 15 a.	3,550		3,550
Pierce, Pauline			
Lot 12-571, LO NS Manselville Rd.	1,500		1,500
Pierce, Robert H.			
Lot 5-572, LO ES Hart Farm Rd., 2.5 a.	2,600		2,600
Platt, C. David & Doris	(6,525)		
Lot 6-575, LO NS Bennington Rd. 26 a.	2,340		2,340
Poland, Ernest			
Lot 832, TO Longwoods Park		1,000	1,000
Poland, Myrtle			
Lot 820, TO Longwoods Park		4,466	4,466
Poling, Daniel K.			
Lot 8/5-577, LO NS Fisher Rd., 54.4 a.	16,600		16,600
Lot 5-578, LO SS Fisher Rd., 45 a.	22,350		22,350
Lot 8/5-579, LB NS Fisher Rd., 70 a.	25,200	18,525	43,725

	LAND	BLDS.	TOTAL
Lot 8/5-580, LB WS Wolf Hill Rd., 70 a.	20,000	300	20,300
Pomonis, Frank			
Lot 856, TO Longwoods Park		5,000	5,000
Poole, Philip A. & Janice			
Lot 4-847, LO Rte. 149 & Old			
Francestown Rd., 11.9 a.	4,700		4,700
Pragoff, Harry & Cora R.	(14,250)		
Lot 4-582, LB ES E. Deering Rd. 18 a.	7,727	10,470	18,197
Priesing, John W. & Anne T. Foster			
Lot 5/2-585, LB SS Reservoir, 7.5 a.	14,350	8,690	23,040
Prinz, Peter J.			
Lot 4-586, LB ES E. Deering Rd. 125 a.	51,400	19,150	70,550
Public Service Company of N.H.			
Lot 587			267,495
Putnam, David & Linda			
Lot 888, TO Longwoods Park		9,000	9,000
Putnam, Madeline J.			
Lot 8/9-573, LO NS Hedgehog Mt. Rd., 20 a.	3,200		3,200
Putnam, Percy & Barbara			
Lot 11-590, TL WS Rte. 149	2,200	2,800	5,000
Putnam, Roscoe & Flossie			
Lot 9-591, LB WS 2nd N.H. Turnpike., 3 a.	2,800	2,400	5,200
Putnam, Wendell			
Lot 345, TO Johnson City		3,900	3,900
Putnam, William A. & Joan			
Lot 5-802, LB ES Old Cty. Rd.	1,500	800	2,300
Ramsay, John P. & Villa T.	(56,541)		
Lot 11-103, LB ES Rte. 149	27,186	41,305	68,491
Randlett, Walter A.			
Lot 5-594, LB WS Reservoir	5,000	6,820	11,820
Rau, Evelyn			
Lot 4-595, LB ES Rte. 149, 10.8 a.	12,387	7,300	19,687
Reece, Thomas B. & Frances K.			
Lot 8-536, LO Bowen School Rd. 2.9 a.	1,550		1,550
Reed, Kenneth			
Lot 6-596, LB WS 2nd N.H. Turnpike	2,350	3,600	5,950
Reiss, Johanna	(11,350)		
Lot 5-598, LB WS Old Cty. Rd. 18.3 a.	4,220	12,210	16,430
Rice, George N. & Dorothy			
Lot 12-599, LB ES Cont. River on Fish			
& Game Rd. 10 a.	2,950	3,170	6,120
Rich, Gordon B. & Clara T.	(11,550)		
Lot 7-600, LB SS E. Deering Rd., 15 a.	5,105	13,600	18,705
Lot 7-601, LO NS E. Deering Rd.	200		200
Rich, Gordon W. & Susan M.			
Lot 4-438, LB ES E. Deering Rd. 6 a.	4,900	12,338	17,238
Riley, Barbara			
Lot 11-602, LB WS Rte. 149	5,900	21,100	27,000
Robertson, Everett B. & Nellie			
Lot 9-603, LB ES 2nd N.H. Turnpike, 2 a.	3,600	6,850	10,450

	LAND	BLDS.	TOTAL
Robichaud, Albert J. & Marjorie			
Lot 9-604, LT WS 2nd N.H. Tnpke.	2,200	4,800	7,000
Rollins, Francis E. & Calista			
Lot 11-605, LB Off WS Rte. 149	2,500	13,680	16,180
Rowehl, Edwin F. & Virginia	(8,380)		
Lot 2-700, LO Off Old County Rd., 14.7 a.	412		412
Roy, Louis P. & Isabelle R.			
Lot 5-606, LB WS Deering Lake	8,450	7,200	15,650
Rush, Thomas	(74,365)		
Lot 4/8/5-076, LO NS Rte. 149 263 a.	58,081		58,081
Lot 5-364, LO NS Rte. 149, 2.63 a.	5,800		5,800
Lot 7/8/4-288, LO SS Tubbs Hill			
Rd. 221.36 a.	(52,013)		
	38,224		38,224
Lot 4/5-078, LO SS Rte. 149 19.21 a.	9,550		9,550
Lot 5/8-607, LB WS Gregg Hill Rd., 104 a.	(41,500)		
	7,820	31,650	39,470
Lot 8-608, LO ES Gregg Rd. 23.7 a.	(8,400)		
	825		825
Lot 5-609, LO ES Gregg Hill Rd., 1.62 a.	(2,575)		
	2,084		2,084
Lot 5-710, LO on Old Ctr. Rangeway, 26 a.	(5,400)		
	3,100		3,100
Ryan, William T. & Elizabeth			
Lot 5-611, LB NS Reservoir	3,150	7,680	10,830
Safford, Robert R. & Cecille G.			
Lot 11-612, LB ES Old Cty. Rd. 1.57 a.	4,350	28,210	32,560
Sandbo, Robert & Muriel/Walter & Ruth Johnson			
Lot 5-624, LB WS Reservoir Rd., 5 a.	6,690	27,700	34,390
Sattler, Fredik & Eugena			
Lot 6-867, LB Blueberry Hill 1.6 a.	3,390	25,990	29,380
Schmitt, Richard G.			
Lot 5-615, LBT Hart Farm Rd. 61 a.	16,175	11,300	27,475
Schoeneman, Daniel & Dianne			
Lot 12-616, TO on Rice Land, Fish &			
Game Rd.		5,065	5,065
Schofield, Edward E. & Donna G.			
Lot 3-357, LT WS Codman Hill Rd. 24.7 a.	9,120	4,000	13,120
Segrell, Edward J. & Alberta A.			
Lot 7-621, LO ES Dudley Brook Rd.	1,500		1,500
Lot 7-622, LB WS Dudley Brook Rd., 2.5 a.	3,830	18,700	22,530
Seitz, Theodore & Marion			
Lot 6-249, LO ES Codman Hill Rd., 4.91 a.	1,900		1,900
Seldon, Horace			
Lot 5-623, LB WS Reservoir Rd.	5,250	5,650	10,900
Senese, Julius & Lillian			
Lot 4/1-708, LB SS Rte. 149 60 a.	12,050	10,000	22,050
Shedlow, Samuel & Anna	(27,700)		
Lot 7/8-626, LO NS Tubbs Rd., 240 a.	8,400		8,400

	LAND	BLDS.	TOTAL
Sheris, Edward			
Lot 5-627, LO Island in Reservoir	1,500		1,500
Sherk, F. Allen & Margaret B.			
Lot 5-628, LB ES Reservoir, 3.5 a.	17,850	8,250	26,100
Sherwood, Anne G.			
Lot 5-630, LB ES Reservoir Rd., 70 a.	39,450	17,450	56,900
Sherwood, Hugh & Elizabeth Olin			
Lot 5/2-631, LO WS Deering Lake, 9.3 a.	21,700		21,700
Shklar, Gerard & Judith			
Lot 5-632, LB WS Wolf Hill Rd., 25 a.	13,700	25,900	39,600
Lot 5-633, LO ES Wolf Hill Rd., 4 a.	3,200		3,200
Lot 5-634, LO WS Reservoir	5,000		5,000
Simes, William K. & Donna G.			
Lot 9-635, LO Hedgehog Mt. Rd.	1,500		1,500
Simons, Allen K. & Kathe P.			
Lot 3-863, LO WS 2nd N.H. Tnpke. 12.22 a.	4,140		4,140
Sinclair, Earl R. & Mona D.			
Lot 11-636, LO WS Rte. 149 & Old Cty. Rd., 4 a.	2,600		2,600
Sleeper, Ethel			
Lot 11-638, LB Manselville Rd., 4 a.	7,850	8,400	16,250
Slocum, Robert & Ida/Sliney, James & Yvonne			
Lot 4-072, LB off E. Deering Rd.	2,250	3,500	5,750
Smith, Carl W. Jr. & Catherine T.			
Lot 10-639, LB ES Dudley Pond Rd. 5 a.	3,468	7,650	11,118
Smith, G. Clark Jr. & Frances M.			
Lot 726, LB WS Reservoir Rd., 2 a.	3,550	22,350	25,900
Smith, Ronald H.			
Lot 6-872, LO Blueberry Hill 4.2 a.	4,680		4,680
Snow, John, Gladys & Ralph			
Lot 8-641, BO Old Cty. Rd.		650	650
Lot 8-642, LB WS Old County Rd., 170 a.	(49,000)		
	10,767	21,025	31,792
Lot 8-643, LO ES Old Cty. Rd., 88.5 a.	(26,880)		
	2,400		2,400
Lot 9-750, LO ES Hedgehog Mt. Rd., 126.4 a.	(14,600)		
	3,540		3,540
Sokol, George P. & Marion M.			
Lot 1-213, LB WS Bartlett Hill Rd. 85 a.	15,950	16,560	32,510
Soukas, Hazel & Thelma Copadis & Anne Watson	(23,200)		
Lot 10/7-644, LB NS Peter Woods Rd. 75 a.	13,330	12,850	26,180
Lot 7-645, LO SS Peter Woods Rd., 50 a.	(19,900)		
	4,950		4,950
Soukas, Peter			
Lot 7-646, LO WS Glen Rd., 25 a.	7,850		7,850
Soule, Byron W. & Heddy			
Lot 5-647, LB ES Old Cty. Rd.	2,750	5,200	7,950
Southard, Edwin R. & Marie L.			
Lot 4-648, LT ES E. Deering Rd. 1.5 a.	7,225	4,800	12,025

	LAND	BLDS.	TOTAL
Southwick, Kenneth W. & Shirley J. Lot, 6-869, LB Blueberry Hill 1.9 a.	3,510	10,770	14,280
Spears, George C. & Phyllis Lot 7-651, LO Glenn Rd., 5 a.	2,500		2,500
Spragg, Howard E. Lot 5-652, LO SS Wolf Hill Rd., 5.3 a.	4,636		4,636
Lot 5-653, LB ES Old Cty. Rd. & Wolf Hill Rd. 31.2 a.	15,250	18,624	33,874
Standke, Rudy & Sophie Lot 10-654, LB North Rd.	9,500	5,950	15,450
Steichen, Albert Lot, 6-656, LO WS 2nd N.H. Tnpke. 2 a.	1,500		1,500
Stern, Rita H. Lot 1-657, LB WS Pleasant Pond Rd.	2,188	9,320	11,508
Stickney, Richard & Anne M. Lot 6-659, LB WS 2nd N.H. Tnpke. 3 a.	3,850	16,632	20,482
Stiebeling, Helen Lot 10-660, LT Dudley Pond Rd.	3,590	2,800	6,390
Stosse, Francis & Betsie Lot 4-805, LO Rte. 149, 33 a.	28,720		28,720
Stubbe, John Lot 2-665, BO ES Deering Lake		6,400	6,400
Sullivan, Catherine E. Lot 5-666, LO WS Rte. 149, 1.7 a.	2,250		2,250
Sutherland, William & Myrtle A. Lot 7-667, LB WS E. Deering Rd., 24 a.	22,550	17,050	39,600
Lot 7-668, LB ES E. Deering Rd., 6 a.	7,750	1,600	9,350
Sweeney, Robert & Beverly Lot 775, TO Longwoods Park		5,250	5,250
Swenson, Allan M. & Barbara J. Lot 5-239, LO WS Reservoir	6,500		6,500
Swenson, Hilikka Lot 4/7-669, LB SS E. Deering Rd., 40 a.	16,650	15,600	32,250
Lot 6/9-670, LO off ES Old Cty. Rd. 25 a.	4,000		4,000
Swillie, Clarence J. & Dorothy Lot 1/4-671, LO SS Rte. 149, 40 a.	9,285		9,285
Sykes, Basil & Ida Lot 5-674, LB ES Reservoir	2,350	3,300	5,650
Taft, J. L. & Irene Lot 8/11-731, LB WS Old Cty. Rd. 30 a.	16,825	36,400	53,225
Tanguay, Edward E. & Gloria L. Lot 5-678, LB WS Reservoir	3,550	7,750	11,300
Lot 5-025, LB WS Reservoir	3,250	350	3,600
Taylor, Edith & Wilbur Lot 2-791, LO WS Old Cty. Rd., 4 a.	3,800		3,800
Taylor, Ronald & Martha Lot 672, TO Johnson City		1,200	1,200
Lot 673, TO Johnson City		1,200	1,200
Lot 9-808, LB Johnson City Park	28,619	185	28,804

	LAND	BLDS.	TOTAL
Testa, Pasquale L. & Gertrude C.			
Lot 5-130, LO WS Deering Lake	4,000		4,000
Lot 5-680, LB WS Reservoir	5,000	5,900	10,900
Thody, Charles			
Lot 12-681, LB off Longwoods Rd.	2,250	5,335	7,585
Thompson, Arthur R. & Helena			
Lot 10-682, LB ES Dudley Pond Rd. 26 a.	4,900	7,200	12,100
Thompson, Claude W. Jr. & Muriel			
Lot 5-683, LB ES Reservoir	9,750	10,800	20,550
Thompson, William R. & Patricia			
Lot 4/1-842, LO off Rte. 149 19.1 a.	9,100		9,100
Tiedemann, Charles Jr. & Margaret			
Lot 5-110, LB WS Deering Reservoir, 1.02 a.	9,300	6,150	15,450
Titcomb, David R.	(33,410)		
Lot 4-850, LO off Rte. 149 79.7 a.	4,860		4,860
Tobey Construction Co. Inc.			
Lot 5-685, LB ES Reservoir	5,300	6,050	11,350
Lot 5-686, LO ES Deering Reservoir, 8 a.	6,850		6,850
Tolles, Louis G. Jr. & M. Lucille			
Lot 8-688, LB Tubbs Hill Rd., 111 a.	24,650	14,000	38,650
Lot 8-147, LO ES Dickey Hill Rd. 75 a.	(25,100)		
	2,625		2,625
Tong, Curtis W. & Wavalene K.			
Lot 4-848, LB E. Deering Rd., 49 a.	22,500	13,700	36,200
Lot 8-689, LO WS Rte. 149, 11 a.	3,750		3,750
Lot 8-690, LO ES Rte. 149, 20 a.	8,700		8,700
Lot 4-691, LO NR. Weare line, 2.5 a.	3,600		3,600
Traulsen & Co. Inc.			
Lot 1-696, LB Pleasant Pond Rd. 1.5 a.	2,188	9,320	11,508
Traulsen, Harry & Regine			
Lot 2-225, LO SS Homestead Rd. 50 a.	6,500		6,500
Lot 2/1-692, LB WS Pleasant Pond Rd. 303 a.	(51,430)		
	15,165	32,375	47,540
Lot 2/1-693, LO WS Pleasant Pond Rd., 57 a.	(9,950)		
	6,040		6,040
Lot 1-694, LO ES Pleasant Pond Rd., 305 a.	(47,650)		
	10,675		10,675
Lot 1-695, LO ES Pleasant Pond Rd., 30 a.	(5,800)		
	1,050		1,050
Lot 1-697, LB WS Pleasant Pond Rd., 1.6 a.	2,188	9,320	11,508
Traulsen, Rose Heidi			
Lot 1-182, LB Pleasant Pond Rd., 2 a.	2,188	9,320	11,508
Trowbridge, Danny E. & S. Linda			
Lot 3-699, LO 2nd N.H. Tnpke., 18 a.	6,200		6,200
Tsetsilas, Peter			
Lot 5-701, LB ES Reservoir	3,400	2,000	5,400
Tucker, Charles H. & Marjorie			
Lot 5-702, LB WS Deering Lake	7,300	4,600	11,900
Tucker, Harvey B. & Joyce			
Lot 5-703, LB ES Reservoir	4,700	6,000	10,700

	LAND	BLDS.	TOTAL
Tuttle, Jean H.			
Lot 2-705, LO WS Old County Rd., 57.79 a.	11,018		11,018
Underwood, Robert C. & Genevieve			
Lot 5-706, LB ES Reservoir	4,000	5,800	9,800
Vaclavik, Charles A. & Mary A.			
Lot 3-707, LO 2nd N.H. Turnpike, 6.5 a.	3,000		3,000
Vaillancourt, William J.			
Lot 4-837, LO Rte. 149 & Old Fracestown Rd., 21.9 a.	28,280		28,280
Van Der Shoot, Theadurus & Ada			
Lot 11-709, LB SS Clement Hill 5 a.	9,150	14,780	23,930
Vento, Anthony W. & Katherine A.			
Lot 11-597, LB SS Clement Hill Rd.	3,150	4,200	7,350
Viri, Raymond & Linda Martin			
Lot 12-389, LO Manselville Rd., 29 a.	16,800		16,800
Vogel, Edward & Virginia			
Lot 833, TO Longwoods Park		4,900	4,900
Vogelien, Leo & Hazel			
Lot 7-712, LB Clement Hill Rd., 7.5 a.	3,600	4,130	7,730
Lot 10/7-713, LO Clement Hill Rd., 75 a.	12,350		12,350
Wakefield, George & Vivian			
Lot 9-807, LTB 2nd N.H. Turnpike	2,950	8,520	11,470
Walmsley, Arthur			
Lot 5-714, LB WS Old Cty. Rd., 6 a.	6,480	16,000	22,480
Lot 5-715, LO WS Old Cty. Rd. 20 a.	10,150		10,150
Ward, Estate of Dorothy			
Lot 3-716, LO WS 2nd N.H. T'pike, 11 a.	1,630		1,630
Wassman, Donald & Katherine			
Lot 8-717, LO Dickey Hill Rd.	1,500		1,500
Waters, Stephen G. & Jane H.			
Lot 11-718, LB NS Clement Hill Rd., 79 a.	23,350	22,550	45,900
Weber, W. Allen & Marilyn			
Lot 11-719, LB ES Rte. 149, 3 a.	9,400	39,430	48,830
Weeden, Walter W.	(39,750)		
Lot 5-077, LB WS Rte 149 & ES Reservoir Rd. 45 a.	16,443	31,470	47,913
Weinberg, Kenneth Yale			
Lot 4-159, LB ES Cross Rd., 10 a.	9,300	20,700	30,000
Wells, Harold			
Lot 11-720, LTB WS Rte. 149	3,385	6,600	9,985
Wesley, Annette E.			
Lot 8-779, LB Old County Rd., 1.97 a.	4,300	20,300	24,600
Wharem, James E. & Irene			
Lot 12-721, LO WS River Rd.	1,500		1,500
Wheeler, Frederick W. & Gloria M.			
Lot 4-331, LB Driscoll Rd., 5a.	3,500	200	3,700
Wheeler, Ruby			
Lot 8/5-722, LB WS Old Cty. Rd., 135 a.	19,050	700	19,750
White, E. Laurence III			
Lot 7/4-551, LO off Gove Rd. 18 a.	4,284		4,284

	LAND	BLDS.	TOTAL
White, John & Marilyn			
Lot 7-723, LO E. Deering Rd., 5 a.	3,000		3,000
White, Reginald S. & Barbara J.			
Lot 5-724, LB Driftwood Isle	3,550	3,840	7,390
Whitney, Howard E. & Marguerite			
Lot 4-725, LB WS Rte. 149 & Bartlett Hill Rd.	3,750	10,800	14,550
Lot 4-727, LO WS E. Deering Rd., 17 a.	(13,650)		
	2,320		2,320
Wilder, Pauline			
Lot 834, TO Longwoods Park		4,480	4,480
Wilder, Shepard J. & Pauline D.			
Lot 5-729, LB WS Reservoir	5,700	4,075	9,775
Williams, Howard F. & Marion C.			
Lot 8-735, LB ES Rte. 149, 4.5 a.	6,250	4,080	10,330
Wilson, Jeanette			
Lot 8-736, LO Dickey Hill Rd.	1,500		1,500
Wilson, James C. Jr. & Marion L.			
Lot 4-737, LO WS E. Deering Rd., 7 a.	15,300		15,300
Lot 4-738, LB ES E. Deering Rd., 25 a.	16,650	2,800	19,450
Wilson, Randy			
Lot 890, TO Longwoods Park		4,000	4,000
Wilson, Robie & Therese			
Lot 5-740, LO WS Reservoir	7,000		7,000
Lot 5-741, LB WS Reservoir	7,700	7,025	14,725
Wilson, Rodman & Evangeline			
Lot 5-742, LB WS Reservoir	7,820	6,200	14,020
Wilson, Wayne L. & Rose M.			
Lot 6-743, LB NS Benn. Rd., 24 a.	10,950	7,650	18,600
Wimmer, R. Lee & Elizabeth G.			
Lot 501, TO Johnson City		3,000	3,000
Wing, Francis			
Lot 210, TO Johnson City		1,800	1,800
Winters, Robert Jr. & Linda			
Lot 8-818, LB Dickey Hill Rd., 5 a.	3,250	17,000	20,250
Wisnouska, Eugene & Barbara A.			
Lot 3-871, LO 2nd N.H. Tnpke. 8.06 a.	2,940		2,940
Wolf, George F.	(38,750)		
Lot 7-744, LB WS E. Deering Rd., 62 a.	7,497	44,300	51,797
Lot 7-745, LO ES E. Deering Rd., 13 a.	(19,600)		
	1,490		1,490
Wood, Bradley			
Lot 5-293, LB Driftwood Isle	2,600	100	2,700
Wood, Daniel & Barbara			
Lot 4-841, LO Off Rte. 149, 27.6 a.	12,500		12,500
Wood, David & Georgeanne			
Lot 232, TO Longwoods Park		4,340	4,340
Wood, Fred I. & Evelyn L.			
Lot 5-746, LB ES Reservoir	3,300	4,600	7,900

	LAND	Blds.	TOTAL
Wood, Hazel & Murray			
Lot 5-294, LB WS Deering Lake	6,750	7,250	14,000
Wood, Robert W.			
Lot 5-748, LB WS Reservoir Rd., 3 a.	3,050	200	3,250
Wood, Wallace P. & Dorothy			
Lot 8-749, LB WS Rte. 149, 28 a.	14,150	6,850	21,000
Lot 5-556, LO ES Reservoir	4,500		4,500
Woods, John A. & Georgia			
Lot 11-349, LB NS Clement Hill Rd., 4 a.	8,450	11,100	19,550
Wright, Harold & Ethel			
Lot 5-751, LB Driftwood Isle	5,500	4,150	9,650
Yeaple, Beverly			
Lot 7-752, LO WS E. Deering Rd., 3 a.	5,950		5,950
Yeaple, Edna S. & Beverly	(24,250)		
Lot 7-753, LB ES E. Deering Rd., 87 a.	20,350	16,900	37,250
Yeaple, Whitney S. & Kathleen C.			
Lot 5-754, LO ES Deering Lake, 2 a.	4,700		4,700
Lot 4-755, LB WS E. Deering Rd.	7,733	31,870	39,603
Lot 5-756, LO WS Reservoir Rd., 20.5 a.	12,200		12,200
Young, Oscar D.			
Lot 3-757, LB ES 2nd N.H. Tnpke. 49 a.	9,650	3,200	12,850
Young, Robert T.	(13,500)		
Lot 11-758, LB NS Clement Hill Rd. 32 a.	10,200	11,380	21,580
Lot 11-435, LO NS Clement Hill Rd. 71 a.	(8,600)		
			2,615
Lot 11-759, LO Clement Hill Rd. 2 a.	(3,100)		
	70		70
Young, Ruth Crary			
Lot 7/10/11/8-760, LB ES Old Clement Rd. 220.5 a.	77,750	33,400	111,150
Lot 7/11/8-761, LB WS Old Clement Rd. 288.5 a.	86,825	2,550	89,375
Zantroski, Frederick & Beatrice			
Lot 2-762, LB ES Old Cty. Rd.	2,760	2,990	5,750
Zielinski, Bronislaus F. & Anne			
Lot 5-763, LB WS Deering Lake	8,200	5,250	13,450
Zielinski, Francis & Helene			
Lot 5-581, LB Driftwood Isle	3,800	5,750	9,550

TAX EXEMPT PROPERTY

	LAND	BLDS.	TOTAL
Christian Herald Children's Home			
Lot 8-128, Chapel		37,100	37,100
Deering Community Church			
Lot 5-178	5,750	66,000	71,750
Deering Conference Center			
Lot 5-771, WS Reservoir 18 a.	86,700	1,400	88,100
Lot 4-772, SS Rte. 149 15 a.	10,440	52,325	62,765
Lot 4-778, NS Rte. 149 68 a.	42,370	113,800	156,170
Lot 5-795, WS Reservoir Rd.	9,250	5,100	14,350
Deering, Town of			
Lot 10-864, Dudley Pond Rd.	1,000		1,000
Lot 12/11-637, Manselville Rd. 13 a.	3,100		3,100
Lot 5-792, off ES Gregg Hill Rd.	2,625		2,625
Lot 5-177, WS Rte. 149	5,900	42,840	48,740
Lot 6-614, SS Bennington Rd.	1,500		1,500
Lot 8-022, WS Old Cty. Rd. Firehouse	2,910	12,600	15,510
Lot 11/12-593, Gregg Lot 10 a.	2,750		2,750
Nathaniel Hawthorne College			
Lot 6-764, WS 2nd N.H. Tnpke.	61,200	94,325	155,525

