

NHamp
352.07
D32
1974

ANNUAL REPORTS

DEERING

NEW HAMPSHIRE

1974

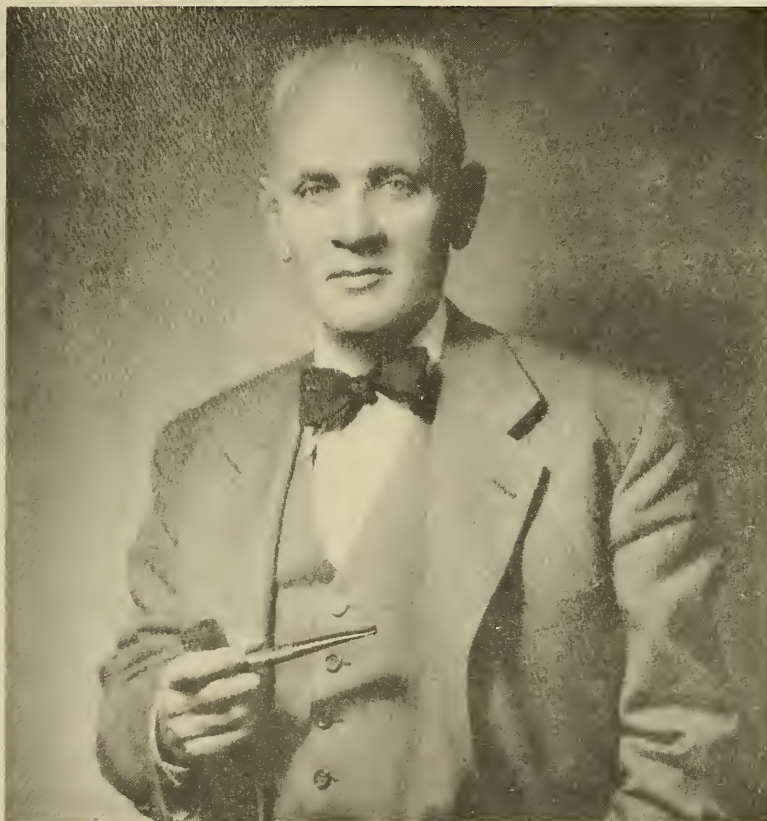

The election of Town Officers will be held Tuesday, March 4, 1975, from 1:00 P.M. to 7:00 P.M. (Article 1), and the business meeting of the Town from Article 2 forward will be held Thursday, March 6, 1975, beginning at 7:00 P.M., both at the Town Hall in Deering (by authority of vote of the Town at the 1972 Annual Meeting). While non-resident taxpayers are not authorized to vote, they will be welcome at the business session of the Town Meeting on Thursday, March 6.

—The Board of Selectmen

18-11-67
28-1-67
2002
1973

CARLTON M. SHERWOOD

1895 - 1970

World War I called Carlton M. Sherwood from studies at the University of Buffalo to service in combat area with the American Expeditionary Force.

Following the Armistice he devoted several years to serving non-profit organizations in field work, financial management, and general executive direction.

In 1936 he was invited to join Pierce, Hedrick & Sherwood in New York City. He later became sole owner of this company and was President at the time of his death.

He served as moderator for the Town of Deering.

In 1940 he spent many hours with the Water Resources Board in Concord, N. H. with plans for the reconstruction of the Deering Dam. The old dam had been destroyed by the 1938 hurricane.

His substantial services to the Deering Church began in 1926 and lasted until his death in 1970. He was Financial Chairman of the Committee that raised the money to build the Parish House that is now named Sherwood Hall in his memory.

From notes submitted by Ann Sherwood

INDEX

Town Officers List	2
Town Warrant	3
Selectmen's Report	11
Budget	13
Summary Inventory of Valuation	16
Statement of Appropriations and Taxes	
Assessed and Tax Rate	17
Balance Sheet	19
Comparative Statement	20
Statement of Bonded Debt	22
Schedule of Town Property	22
Statement of Revenue Sharing Funds	22
Town Clerk's Report	24
Tax Collector's Report	24
Treasurer's Report	27
Summary of Receipts	28
Summary of Payments	29
Detailed Statement of Payments	31
Highway Department Report	35
Trustees of Trust Funds Report	40
Report of Library Trustees	46
Report to Town Auditors	47
Vital Statistics	48
Bicentennial Committee Report	50
Report on Central N.H. Regional Association	52
Planning Board Report	53
Conservation Committee Report	54
Health Officer's Report	55
Civil Defense Report	55
Police Report	56
Dog Officer's Report	57
Forest Fire Warden's Report	58
Historian's Report	59
Building Committee Report	60
Minutes of the 1974 Town Meeting	61
Minutes of the 1974 Adjourned Town Meeting	66
Schematic Diagram of Town Government	67
Appraisals of Real Property	68

TOWN OFFICERS

(Dates Show When Term Expires)

Moderator - George Wolf (1975)

Selectmen - Peter H. Beane, Chairman (1976) - Rocco Marotta (1975) - Roland F. Cote (1977)

Town Clerk & Treasurer - Clara T. Rich (1975)

Tax Collector - Brenda Bruyneel (1975)

Overseer of the Poor - Board of Selectmen (1975)

Highway Agent - Gordon W. Rich, Jr. (1975)

Supervisors of the Check-List - Gladys Snow, Chairman (1978) - Evelyn Marotta (1980) - Hazel McAlister (1976)

Ballot Clerks - Barbara Clark, Alice Kulbacki, Ruth Wolf, Howard Whitney

Auditors - Marjorie Heath (1975) - Dorothy Wood (1975)

Library Trustees - Peggy Nugent (1977) - Joan Burke (1976) - Virginia Bittenbender (1975)

Trustees of the Trust Funds - Eleanor Fitzpatrick, Chairman (1976) - Edna Yeaple (1977) - Gladys Snow (1975)

Police - Donald Dumais, Chief (1975)

Forest Fire Warden - William J. Dumais (1975)

Surveyor of Wood & Lumber - Board of Selectmen (1975)

Health Officer - Dr. James M. Carew (1975)

Planning Board - Dr. James M. Carew, Chairman (1975) - John Snow (1979) - Beverly Yeaple (1978) - Robert P. Nugent (1978) - David Feather (1977) - Willis Merrill (1976) - Rocco Marotta (ex-officio) (1975)

Conservation Commission - Marguerite Dutton, Chairwoman (1976) - Robert P. Nugent (1977) - Villa Ramsay (1976) - Carroll E. Greene (1977) - William S. Kulbacki (1976) - Lotte Jacobi (1975) - Thomas Copadis (1975)

Town Historian - Marjorie Heath

Director of Civil Defense - Michael Margulies

Deputy Director of Civil Defense - G. Clark Smith

Dog Officer - Jerry Cilley

Representatives to the Central N.H. Regional Planning Commission - Marguerite Dutton - Robert P. Nugent

Town of Deering
State of New Hampshire
TOWN WARRANT

To the inhabitants of the Town of Deering, in the County of Hillsborough, in said State, qualified to vote in Town affairs, Greetings:

You are hereby notified to meet at the Town Hall in said Deering on Tuesday, the 4th day of March next, at one of the clock in the afternoon to act upon the following subject:

Article 1. To choose all necessary Town Officers for the ensuing year. Polls will open at 1:00 P.M. and will remain open until 7:00 P.M. (The Polls may be continued to be open following the above hour by vote of the Meeting, but may not be closed before the hour of 7:00 P.M. - RSA 39:2)

Additionally, you are hereby notified to meet at the Town Hall in said Deering on Thursday, the 6th day of March next, at seven of the clock in the evening to act on the following Articles (RSA 39:2a).

(All Articles hereinafter are submitted by the Selectmen unless otherwise noted.)

Article 2. To see if the Town will vote to accept the reports of the Town Officers, Agents, Committees, and Auditors for the year 1974.

Article 3. To see if the Town will vote to raise such sums of money as may be necessary to defray Town charges for the year 1975 and to make appropriations of and for the same, or to take any other action relating thereto.

Article 4. To see if the Town will vote to raise and appropriate the sum of \$7,500. for Town Officers' salaries and \$7,000. for Town Officers' expenses, and to authorize the Treasurer to pay each Selectman \$1,000. per year, or to take any other action relating thereto.

Article 5. To see if the Town will vote to raise and appropriate the sum of \$450. for election and registration expenses, or to take any other action relating thereto.

Article 6. To see if the Town will vote to raise and appropriate the sum of \$2,800. for the upkeep of the Town Hall and other Town buildings, and purchase office equipment, or to take any other action relating thereto.

Article 7. To see if the Town will vote to raise and appropriate the sum of \$233. for White Pine Blister Rust Control as authorized under the provisions of RSA 223, or to take any other action relating thereto.

Article 8. To see if the Town will vote to raise and appropriate a sufficient sum of money to implement any or all of the options listed in the Building Committee Report as printed in the Town Report, or to take any other action relating thereto.

Article 9. To see if the Town will vote to raise and appropriate the sum of \$1,800. for Social Security payments for Town employees, or to take any other action relating thereto.

Article 10. To see if the Town will vote to raise and appropriate the sum of \$7,500. for the Police Department, or to take any other action relating thereto.

Article 10a. To see if the Town will vote to provide that the Chief of Police be elected at the annual Meeting of the Town, under the provisions of RSA 41:47, such action to be effective with the annual Meeting of 1976. (Submitted by petition.)

Article 10b. To see if the Town will vote to raise and appropriate the sum of \$4,000 for the Fire Department, or to take any other action relating thereto.

Article 11. To see if the Town will vote to raise and appropriate the sum of \$1,500. for Tree Trimming particularly along the narrow roads, or to take any other action relating thereto.

Article 12. To see if the Town will vote to raise and appropriate the sum of \$2,850. for Insurance, or to take any other action relating thereto.

Article 13. To see if the Town will vote to raise and appropriate the sum of \$1,000. for Damages and Legal Expenses, or to take any other action relating thereto.

Article 14. To see if the Town will vote to raise and appropriate the sum of \$3,500. for contributions to neighboring Towns which permit the use of their refuse disposal facilities by Deering Residents and for trash removal, or to take any other action relating thereto.

Article 15. To see if the Town will vote to raise and appropriate the sum of \$25. for Vital Statistics, or to take any other action relating thereto.

Article 16. To see if the Town will vote to raise and appropriate the following sums for Highway purposes: (1) \$14,000. for Summer roads; (2) \$17,500. for Winter roads; (3) \$11,500. for the general expenses of the Highway Department; and (4) \$9,000. for road sealing, or to take any other action relating thereto.

Article 17. To see if the Town will vote to authorize the Selectmen to apply for, contract for, and accept grants of Federal or State aid relative to disasters or civic improvement, or both, as may be available, and to do all things necessary to carry out this Article, or to take any other action relating thereto.

Article 18. To see if the Town will vote to authorize withdrawal from the Revenue Sharing Fund established under the

provisions of the State and Local Assistance Act of 1972 for use as set-offs against budget appropriations in the amount indicated; and, further, to authorize the Selectmen to make pro-rata reductions in the amounts if estimated entitlements are reduced or pro-rata increases in the amounts if the estimated entitlements are increased, or to take any other action relating thereto.

Appropriation	Estimated Entitlement
Police Department	\$ 4,730.
Fire Department	1,320.
Road Maintenance	3,300.
Town Officers' Expenses	1,650.
	<hr/>
	\$11,000.

Article 19. To see if the Town will vote to raise and appropriate the sum of \$5,000. for the Capital Reserve Fund for Highway Equipment, or to take any other action relating thereto.

Article 20. To see if the Town will vote to raise and appropriate the sum of \$1,170.66 to secure Town Road Aid (State share \$7,804.42), or to take any other action relating thereto.

Article 21. To call to the attention of the Town that the sum of \$8,000. to meet the annual payment for repairs to the Longwoods Road must be raised as previously authorized, under the provisions of RSA 33:2.

Article 22. To see if the Town will vote to raise and appropriate the sum of \$1,100. for Street Lighting, or to take any other action relating thereto.

Article 23. To see if the Town will vote to raise and appropriate the sum of \$35. for the Library, or to take any other action relating thereto.

Article 24. To see if the Town will vote to raise and appropriate the sums of \$1,800. for Town Poor, \$1,200. for Old Age Assistance, and \$750. for Aid to Permanently and Totally Disabled, or to take any other action relating thereto.

Article 25. To see if the Town will vote to raise and appropriate the sum of \$721. as a contribution to the Concord Mental Health Center, Inc., or to take any other action relating thereto.

Article 26. To see if the Town will vote to raise and appropriate the sum of \$200. for the support of the Hillsboro Rescue Squad, or to take any other action relating thereto. (Submitted by Petition.)

Article 27. To call to the attention of the Town that a County Tax will be levied on the Town, and it is estimated that the sum of \$15,000. as shown on the Budget for this anticipated levy will be required.

Article 28. To see if the Town will vote to raise and appropriate the sum of \$343. for membership in the Monadnock Region Association, or to take any other action relating thereto.

Article 28a. To see if the Town will vote to raise and appropriate the sum of \$70. for the Monadnock Regional Bicentennial Committee to enable it to act as a regional coordinator for the celebration of the 1976 Bicentennial, or to take any other action relating thereto.

Article 29. To see if the Town will vote to raise and appropriate the sum of \$200. for the care of Cemeteries. (Required by Statute - RSA 289:5 & 6)

Article 30. To see if the Town will vote to raise and appropriate the sum of \$200. for the current operating expenses and projects of the Conservation Commission, or take any other action relating thereto.

Article 30a. To see if the Town will vote to accept the gift of a parcel of land, containing one and one half (1½) acres, more or less, bordering Center Brook from Herve Aucoin and place the same under the management and control of the Conservation Commission under the provisions of RSA 36-A:4, or to take any other action thereon. (Submitted by Conservation Commission)

Article 30b. To see if the Town will vote to accept the gift of a parcel of land, containing thirteen (13) acres, more or less, adjacent to the Gregg lot, so-called, from the Deering Association and place the same under the management and control of the Conservation Commission under the provisions of RSA 36A:4, or to take any other action thereon. (Submitted by the Conservation Commission)

Article 31. To see if the Town will vote to raise and appropriate the sum of \$200. for Civil Defense, or to take any other action relating thereto.

Article 32. To see if the Town will vote to raise and appropriate the sum of \$500. for continuing and making corrections to the Tax Map, which is required by RSA 31:95a, or to take any other action relating thereto.

Article 33. To see if the Town will vote to raise and appropriate the sum of \$500. for Interest on long term notes, or to take any other action relating thereto.

Article 34. To see if the Town will vote to raise and appropriate the sum of \$200. for the current operating expenses of the Planning Board, or to take any other action relating thereto. (Submitted by the Planning Board)

Article 35. To see if the Town will vote to raise and appropriate the sum of \$415. to continue membership in the Central New Hampshire Regional Planning Commission, or to take any other action relating thereto.

Article 36. To see if the Town will vote to raise and appropriate the sum of \$650. for the purpose of purchasing building materials for the Fire House to be installed by Volunteer Fire Depart-

ment labor or other volunteer labor, or to take any other action relating thereto.

Article 37. To see if the Town will vote to express the sense of the Meeting on planning an appropriate celebration for the National Bicentennial in 1976, or to take any other action relating thereto. (Submitted by the Bicentennial Committee.)

Article 38. To see if the Town will vote to adopt the provisions of RSA 31:105 and thereby indemnify and save harmless Town employees or agents from claims arising out of their employment with the Town, or to take any other action relating thereto.

Article 39. To see if the Town will vote to adopt the following Ordinance:

FLOOD PLAIN BUILDING CODE

In order to comply with the eligibility requirements for the National Flood Insurance Program, and to advance public safety, encourage the appropriate use of land, conserve private property values, and preserve the general welfare of the Town, the Town of Deering hereby adopts the following ordinance under RSA 31:39:

1. The Selectmen or their appointed Building Inspector shall review all building permit applications for new construction or substantial improvements to determine whether proposed building sites will be reasonably safe from flooding. If a proposed building site is in a location that has been a flood hazard, any proposed new construction or substantial improvement (including prefabricated and mobile homes) must (1) be designed (or modified) and anchored to prevent floatation, collapse, or lateral movement of the structure, (2) use construction materials and utility equipment that are resistant to flood damage, and (3) use construction methods and practices that will minimize flood damage.
2. No building or structure located in a flood plain, as designated by the Department of the Army, Corps of Engineers shall hereafter be erected, moved, or structurally altered until a permit has been obtained from the Building Inspector.
3. Whoever violates the provisions of this code shall be fined for each offense a sum not to exceed \$50. Each day that said violation continues shall be deemed to be a separate offense.

Article 39a. To see if the Town will vote to approve the following resolution concerning the National Flood Insurance Program:

Whereas, the Town of Deering has adopted and is enforcing a building permit ordinance, and

Whereas, the aforesaid ordinance prohibits any person from constructing a structure or building without first obtaining a building permit from the Selectmen, and

Whereas, the Selectmen or their appointed Building Inspector must examine all plans and specifications for the proposed con-

struction when application is made to them for a building permit,
NOW, THEREFORE, BE IT ENACTED by the Town Meeting of
Deering as follows:

1. The Town Meeting recommends that the Planning Board amend their regulations pertaining to the flood hazard area to assure that (1) all proposals are consistent with the need to minimize flood damage, (2) all public utilities and facilities, such as sewer, gas, electrical, and water systems are located, elevated, and constructed to minimize or eliminate flood damage, and (3) adequate drainage is provided so as to reduce exposure to flood hazards; and

2. The Town Meeting recommends that the Planning Board amend their regulations pertaining to the flood hazard area to require new or replacement water supply systems and/or sanitary sewage systems to be designed to minimize or eliminate infiltration of flood waters into the systems and discharges from the systems into flood waters, and require on-site waste disposal systems to be located so as to avoid impairment of them or contamination from them during flooding, pursuant to N.H. RSA 36:21.

Article 39b. To see if the Town will vote to approve the following resolution concerning the National Flood Insurance Program:

Whereas, certain areas of the Town of Deering are subject to periodic flooding from STREAMS, RIVERS, and LAKES, causing serious damages to properties within these areas; and
Whereas, relief is available in the form of Federally subsidized flood insurance as authorized by the National Flood Insurance Act of 1968; and

Whereas, it is the intent of this Town Meeting to require the recognition and evaluation of flood hazards in all official actions relating to land use in the flood plain areas having special flood hazards; and

Whereas this body has the legal authority to adopt land use and control measures to reduce future flood losses pursuant to N.H. RSA Chapter 31, 36, 156. 156A,

NOW, THEREFORE, BE IT RESOLVED, that this Town Meeting hereby:

1. Assures the Federal Insurance Administration that it intends to enact and maintain in force for those areas having defined flood hazards, adequate land use and control measures with effective enforcement provisions consistent with the criteria set forth in Section 1910 of the National Flood Insurance Program Regulations; and

2. Vests the Selectmen with the responsibility, authority, and means to:

(a) Delineate or assist the Administrator, at his request, in delineating the limits of the areas having special flood hazards

on available local maps of sufficient scale to identify the location of building sites.

(b) Provide such information as the administrator may request concerning present uses and occupancy of the flood plain.

(c) Cooperate with Federal, State, and Local agencies and private firms which undertake to study, survey, map and identify flood plain or mudslide areas, and cooperate with neighboring communities with respect to management of adjoining flood plain in order to prevent aggravation of existing hazards.

(d) Submit on the anniversary date of the community's initial eligibility an annual report to the Administrator on the progress made during the past year within the community in the development and implementation of flood plain management measures.

3. Appoints the Selectmen or their appointed Building Inspector to maintain for public inspection and to furnish upon request a record of elevations (in relation to mean sea level) of the lowest floor (including basement) of all new or substantially improved structures located in the special flood hazard areas. If the lowest floor is below grade on one or more sides, the elevation of the floor immediately above must also be recorded.

4. Intends to take such other official action within its powers as may be reasonably necessary to carry out the objectives of this program.

Article 39c. To see if the Town agrees to participate in the National Flood Insurance Program by directing the Board of Selectmen to complete the eligibility application and submit the required information to the Federal Insurance Administration.

Article 39d. To see if the Town will vote to authorize the Selectmen to appoint a Building Inspector, and further, to authorize the said Selectmen to set an appropriate salary for this office and prescribe such duties as said Building Inspector may be expected to perform, and raise and appropriate the sum of \$1,000. for the salary and expenses of this office, or to take any other action relating thereto.

Article 39e. To see if the Town will vote to authorize the Selectmen to amend the Building Permit Ordinance so that it will apply to all new building construction and/or substantial improvements thereof, and to further authorize the Selectmen to increase the fee for said Building Permit to \$5. for each application, or to take any other action relating thereto.

Article 40. To see if the Town will vote to authorize the Selectmen to sell or otherwise dispose of the scrap metal (old plows, blades, beams, etc.) that has accumulated over the years, or to take any other action relating thereto.

Article 41. To see if the Town will vote to authorize the Selectmen to auction property taken by Tax Collector's Deeds.

Article 42. To see if the Town will vote to authorize the Selectmen to borrow money in anticipation of Taxes.

Article 43. To see if the Town will vote to authorize the Selectmen to apply for, contract for, and accept grants of Federal or State aid, or both, relative to the detection, deterrence, and apprehension of crime or criminals, or both, or to take any other action relating thereto.

Article 44. To see what photograph or picture the Town will vote to place on the cover of the next annual Report, or to take any other action relating thereto.

Article 45. To see if the Town will vote to close (subject to gates and bars) that section of Wolf Hill Road between the spot where Wolf Hill crosses the Brook and where it passes under the power line at the top of the steep hill, making the section of Wolf Hill Road from the juncture with Fisher Road dead end at the Brook and From Rte. 149 dead end at the power line. (Submitted by petition)

Article 46. To transact any other business that may legally be brought before this meeting.

Given under our hands and seals, this Thirtieth Day of January, 1975.

PETER H. BEANE
ROCCO MAROTTA
ROLAND F. COTE
SELECTMEN OF DEERING

A True Copy, Attest:

PETER H. BEANE
ROCCO MAROTTA
ROLAND F. COTE
SELECTMEN OF DEERING

SELECTMEN'S REPORT

Inflation and material shortages have been the most serious and continuing of the problems your Board of Selectmen has had to face during the past year. Even so, Town expenses in 1974 were less than appropriations by \$3,185. Looking forward, the available economic predictors suggest continued inflation and shortages in 1975 coupled with the unemployment which accompanies the current recession. This pessimistic economic outlook makes for difficult budgeting; for, on the one hand, the Board must estimate sufficient funds to pay for needed Town services; while, on the other hand, the budget must be kept as low as possible to reduce our citizen's tax burden. Consequently a very considered and cautious attitude toward the 1975 Town budget is reflected in the warrant articles which are herewith commented upon:

Article 4: The amount estimated for Town Officers' salaries has been reduced \$500.

Article 5: The amount estimated for Election and Registration expense has been reduced \$250. Some uncertainty is created by whether or not the Durkin/Wyman senatorial contest will necessitate a special election.

Article 8: The necessary sums to be "raised and appropriated" will have to be moved from the floor at Town Meeting since estimations of the costs that any of the options the Building Committee has suggested were unavailable as this Report went to print. The Board wishes to thank the Building Committee for their work and the excellent report they submitted.

Article 10: If we expect to continue with a part time police chief, the Board feels that \$7,500. is a sufficient appropriation. However, there is considerable indication that the Town needs full time police protection. This matter should be discussed. If it is the sense of the meeting that a full time chief be appointed, then we estimate that a minimum budget of \$14,000. should be adopted.

Article 12: An increase of \$150. to cover anticipated increases in insurance costs is estimated.

Article 14: The charge for using the Hillsboro Landfill by Deering residents is a flat \$3,000. fee. This was the only condition which the Hillsboro Board of Selectmen would accept. The additional \$500. estimated in this Article is the cost to the Town to collect and haul trash and refuse away.

Article 16: Only modest increases in the amounts estimated for highway purposes are proposed. The largest increase is in "General Expenses" since this is the account in which we are experiencing the steepest inflationary increases.

Article 17: The words "civic improvement" have been added to this article to enable the Town to obtain any funds that might

assist our Building Committee's proposals or otherwise improve the Town.

Article 18: We propose using \$11,000. to help reduce Town taxes.

Article 20. Town Road Aid will continue to be expended on North Road. Currently we are working on the Clement Hill end as per our long-range plans.

Article 21: This is the last of the long term debt the Town has to pay off.

Article 22: Inflation has pushed the cost of this Article to \$1,100.

Article 25: The Board of Selectmen does not support this article.

Article 27: The current proposed budget of Hillsborough County indicates that \$15,000. will be our levy. This amount could very well be increased.

Article 28: The Board of Selectmen does not support this article.

Article 30A and B: While the Board of Selectmen has no objection to the Conservation Commission accepting these properties, we feel that we have a duty to point out that if so accepted, the Town will lose the tax income on these properties and consequently the tax burden for other property owners will be proportionately increased.

Article 39A-E: This article is to obtain National Flood Plain Insurance for our citizens owning property in flood plain areas. Because of required hearings involved, the Board of Selectmen suggest that this article be taken up at an adjourned Town Meeting.

Article 40: The Board of Selectmen would like to clean up the Town Commons area and dispose of unused/unusable scrap that has accumulated over the years.

Article 44: A picture of the new Fire House has been suggested for the cover of our next annual report.

The Board of Selectmen, on behalf of the Town, wishes to express their gratitude to all and sundry who helped to make the Fire Station possible.

Our heartfelt thanks to Mr. Daryl McQuirk who donated the land and to Mr. William Dumais, Chief Fire Warden, who supervised the construction of the fire house.

We also wish to express our sincere thanks to the members of the Volunteer Fire Department, residents and out-of-towners who volunteered their time and efforts in making the new fire house a reality.

Respectfully,

PETER H. BEANE
ROCCO MAROTTA
ROLAND F. COTE

DEERING TOWN BUDGET

APPROPRIATIONS AND ESTIMATES OF REVENUE FOR THE ENSUING YEAR JANUARY 1, TO DECEMBER 31, 1975

PURPOSE OF APPROPRIATION	APPRO- PRIA- TIONS PREVIOUS YEAR 1974	ACTUAL EXPEN- DITURES PREVIOUS YEAR 1974	APPROPRI- ATIONS ENSUING YEAR 1975
General Government:			
Town Officers' Salaries	\$ 8,000.00	\$ 7,783.38	\$ 7,500.00
Town Officers' Expenses	7,000.00	5,789.80	7,000.00
Election & Regis. Exp.	700.00	608.50	450.00
Town Hall & Other Buildings	2,500.00	2,096.39	2,800.00
Employees' Ret. & Soc. Sec.	1,200.00	1,572.92	1,800.00
Protection of Persons and Property:			
Police Department	7,500.00	8,087.80	7,500.00
Fire Department	4,000.00	3,960.04	4,000.00
Tree Trim. & Blister Rust	1,500.00	1,231.00	1,733.00
Insurance	2,700.00	2,432.00	2,850.00
Planning Board	200.00	59.28	200.00
Damages & Legal Expense	1,000.00	635.00	1,000.00
Civil Defense	200.00		200.00
Health:			
Vital Statistics	25.00		25.00
Town Dump & Garbage Removal	8,000.00	6,171.50	8,500.00
Highways & Bridges:			
New Const. - Sealing Roads	9,000.00	7,415.34	9,000.00
Town Maint., Summer & Winter	30,000.00	25,005.52	31,500.00
Street Lighting	850.00	703.87	1,100.00
General Exp. Highway Dept.	9,500.00	9,448.06	11,500.00
Town Road Aid	1,175.54	1,175.54	1,170.66
Libraries:	35.00		35.00
Public Welfare:			
Town Poor	1,200.00	40.00	1,800.00
Old Age Assistance	900.00	823.73	1,200.00
Aid to Disabled	750.00	374.61	750.00
Building Committee	500.00		
Conservation Comm.	450.00	192.17	200.00
Public Service Enterprises:			
Cemeteries	200.00	200.00	200.00
Tax Map	1,500.00	1,496.20	500.00
Advertising & Regional Assoc.	433.00	433.00	415.00
Debt Service:			
Principal, Long			
Term Notes & Bonds	8,000.00	8,000.00	8,000.00

Interest, Long Term			
Notes & Bonds	450.00	504.00	500.00
Capital Outlay:			
County Taxes	14,000.00	13,063.29	15,000.00
Class V Duncan Fund	10,779.15	10,552.50	10,735.75
Highway Subsidy Fund	14,329.80	14,329.80	
Fire House Building	7,500.00	6,821.22	650.00
Fire House Survey & Legal	200.00	88.60	
Building Inspector			1,000.00
Monadnock Bicentennial			70.00
Hillsboro Rescue Squad			200.00
School Taxes	140,000.00	154,491.68	170,000.00
Payment to Capital Reserve	5,000.00	5,000.00	5,000.00
TOTAL APPROPRIATIONS	\$301,277.49	\$300,591.74	\$316,084.41

SOURCES OF REVENUE	ESTIMATED	ACTUAL	ESTIMATED
	REVENUE	REVENUE	REVENUE
	PREVIOUS YEAR	PREVIOUS YEAR	ENSUING YEAR
	1974	1974	1975
From State:			
Interest & Dividends Tax	\$ 5,000.00	\$ 6,812.04	\$ 6,800.00
Savings Bank Tax	100.00	201.34	200.00
Meals & Rooms Tax	3,500.00	4,421.77	4,400.00
State Aid, TRA	7,836.95	1,293.97	7,804.42
Highway Subsidy (Cl. IV & V)	14,329.80	14,329.80	14,295.05
Reimbursement Vincent Forest			199.15
Reimb. A/C Forest Fires	50.00	14.73	25.00
Reimb. A/C Bus. Profits Tax	155.00	544.36	163.00
Police Dept. Grant		323.00	
Reimbursement O.A.A.	1,000.00		
From Local Sources:			
Dog Licenses	250.00	303.60	300.00
Business Licenses, Permits & Filing Fees	100.00	143.00	125.00
Motor Vehicle Permit Fees	9,500.00	11,345.19	11,300.00
Interest on Taxes & Deposits	1,000.00		
Income from Trust Funds	184.76	184.76	188.43
Class V Duncan Funds	10,779.15	10,779.15	10,735.75
2 Checks Returned		56.88	
Resident Taxes Retained	2,700.00	3,260.00	4,000.00
Normal Yield Taxes Assessed	1,500.00	609.14	600.00
Rent of Town Property		40.00	
Income from Departments		647.85	
Insurance Claim		260.85	
Bicentennial Committee		800.00	

From Federal Sources:			
Revenue Sharing	13,000.00	13,000.00	11,000.00
TOTAL REVENUE FROM ALL SOURCES	<hr/>		
Amount to be Raised by Property Taxes	\$ 70,985.66	\$ 69,371.43	\$ 72,135.80
			\$243,948.61
TOTAL REVENUES			<hr/>
			\$316,084.41

SUMMARY INVENTORY OF VALUATION

TAX YEAR 1974

		Valuation	
Land - Improved and Unimproved		\$5,523,202	
Buildings		4,112,142	
Public Utilities - Electric		239,300	
House Trailers, Mobile Homes & Travel			
Trailers Assessed as Personal Property (72)		287,618	
		<hr/>	
TOTAL Valuation before Exemptions		\$10,162,262	
Elderly Exemptions Allowed (12)		55,375	
		<hr/>	
NET Valuation on which Tax Rate is Computed		\$10,106,887	
Itemization of Qualifying Current Use, Acreage & Assessments			
Total of all land valuation before Current Use		\$ 7,345,136	
		<hr/>	
		assessed current	
	acres	value	use value
Permanent Pasture	132.86	62,990	11,153
Farm Land Forage Crops	268.40	189,532	58,537
Horticultural Crops	1.00	182	150
Forest Lands	7,187.79	2,190,691	590,726
Wild Lands	10.00	1,500	80
Wetlands	146.70	41,095	3,410
		<hr/>	
TOTALS	7,746.75	2,485,990	664,056
		<hr/>	
Assessed value less Current Use value		\$ 1,821,934	
		<hr/>	
NET value of land for Tax Purposes		\$ 5,523,202	
Public Service Co. of N.H.		\$ 239,300	
		<hr/>	
Number of Inventories Distributed in 1974		611	
Date 1974 Inventories were Mailed		2-25-74	
Number of Inventories Returned in 1974		447	

CERTIFICATE

This is to certify that the information contained in this report was taken from official records and is correct to the best of our knowledge and belief.

September 26, 1974

PETER H. BEANE
 ROCCO MAROTTA
 ROLAND F. COTE
 SELECTMEN OF DEERING

STATEMENT OF APPROPRIATIONS AND TAXES ASSESSED

For the Tax Year 1974

Appropriations	
Town Officers' Salaries	\$ 8,000.00
Town Officers' Expenses	7,000.00
Election and Registration Expenses	700.00
Town Hall and Other Town Buildings	2,500.00
Employees' Retirement and Social Security	1,200.00
Police Department	7,500.00
Fire Department	4,000.00
Insurance	2,700.00
Planning and Zoning	200.00
Damages and Legal Expenses	1,000.00
Civilian Defense	200.00
Vital Statistics	25.00
Town Dump	1,500.00
Town Maintenance: Summer 13,000, Winter 17,000, Sealing 9,000	39,000.00
Street Lighting	850.00
General Expenses of Highway Department	9,500.00
Town Road Aid	1,175.54
Libraries	35.00
Town Poor	1,200.00
Old Age Assistance	900.00
Aid to Permanently and Totally Disabled	750.00
Cemeteries	200.00
Advertising and Regional Assoc. (Central N.H. Regional Planning Comm.)	433.00
Payment on Debt (Principal \$8,000) (Interest \$450)	8,450.00
Payment to Capital Reserve Funds	5,000.00
Public Buildings Committee (Art. 8)	500.00
Tree Trimming (Art. 11)	1,500.00
Conservation Comm. (Art. 30 & 30G)	450.00
Tax Mapping (Art. 32)	1,500.00
Fire House Building (Art. 36 & 36A)	7,700.00
Sanitary Landfill (Art. 40)	2,500.00
Adjourned Town Meeting (Art. 40)	4,000.00
TOTAL TOWN APPROPRIATIONS	\$122,168.54

LESS: Estimated Revenues and Credits

Interest and Dividends Tax	\$ 6,812.04
Savings Bank Tax	201.34
Meals and Rooms Tax	3,500
Reimbursement a/c State & Federal Lands	200.00
Reimbursement a/c Forest Fires	14.73
Revenue from Yield Tax Sources	507.62

Business Licenses, Permits and Filing Fees	126.00	
Dog Licenses	270.00	
Motor Vehicle Permit Fees	9,600.00	
Rent of Town Property and Equipment	15.00	
Income from Trust Funds	184.76	
Resident Taxes Retained	4,930.00	
Revenue Sharing	11,485.00	
Highway Subsidy	14,329.80	
Misc. Rebates	575.85	
	<hr/>	
TOTAL Revenues & Credits	\$ 52,752.14	
Net Town Appropriations		\$ 69,416.40
Net School Appropriations		165,441.26
County Tax Assessment		13,500.00
		<hr/>
TOTAL Town, School & County		\$248,357.66
Deduct: Reimb. a/c Prop. Exem. 1970 Spec. Session		544.36
Add: War Service Tax Credits		4,400.00
Add: Overlay		6,000.00
		<hr/>
PROPERTY TAXES To Be Raised		\$258,213.30

PROPERTY TAXES TO BE COMMITTED TO TAX COLLECTOR

Gross Property Taxes	\$258,213.30
Less: W/Service Tax Credits	4,400
	<hr/>
TOTAL Tax Commitment	\$253,813.30

WAR SERVICE TAX CREDITS

Totally and permanently disabled (3)	\$ 900.00
All other qualified persons (70)	3,500
	<hr/>
TOTAL (73) and Amount	\$ 4,400.00

RESIDENT TAXES

493 Assessed at \$10. each	\$ 4,930.00
----------------------------	-------------

CERTIFICATE

This is to certify that the information contained in this report was taken from official records and is correct to the best of our knowledge and belief.

September 26, 1974

PETER H. BEANE
 ROCCO MAROTTA
 ROLAND F. COTE
 SELECTMEN OF DEERING

BALANCE SHEET

FOR FISCAL YEAR ENDED DECEMBER 31, 1974

ASSETS

Cash:	
In hands of Treasurer	\$ 63,762.78
In hands of officials	100.00
	\$ 63,862.78
TOTAL	\$ 63,862.78
Capital Reserve Funds, Highway Equip.	10,906.22
Unredeemed Taxes: Levy of 1973	2,002.21
Levy of 1972	273.59
Previous Years	375.43
	2,651.23
TOTAL	2,651.23
Uncollected Taxes:	
Levy of 1974, incl. Resident Taxes	42,692.52
Levy of 1973	610.00
Levy of 1972	625.94
Previous Years	93.13
Yield Taxes 1974	279.49
	44,301.08
TOTAL	44,301.08
GRAND TOTAL	\$121,721.31
Current Deficit, December 31, 1973	\$ 6,285.35
Current Surplus, December 31, 1974	9,389.87
	\$ 3,104.52
Increase of Surplus	\$ 3,104.52

LIABILITIES

Accounts Owed by the Town:	
Unexpended Revenue Sharing Funds	\$ 3,514.34
Due to State: 2% Bond & Debt Retirement Taxes	101.52
School District Tax Payable	94,781.02
Overpayment of 1974 Taxes	558.83
Unexpended TRA Funds	2,469.51
	\$101,425.22
TOTAL Accounts Owed by Town	\$101,425.22
Capital Reserve Funds	10,906.22
	\$112,331.44
TOTAL Liabilities	\$112,331.44
Current Surplus	9,389.87
	\$121,721.31
GRAND TOTAL	\$121,721.31

COMPARATIVE STATEMENT OF APPROPRIATIONS AND EXPENDITURES
FISCAL YEAR ENDED DECEMBER 31, 1974

TITLE OF APPROPRIATION	APPROPRIATIONS	RECEIPTS & REIMBURS.	TOTAL AMT. AVAILABLE	EXPENDITURES	UNEX-PENDED	OVER DRAFTS
Town Officers' Salaries	\$ 8,000.00	\$	\$ 8,000.00	\$ 7,783.38	\$ 216.62	\$
Town Officers' Expenses	7,000.00		7,000.00	5,789.80	1,210.20	
Election & Registration	700.00		700.00	608.50	91.50	
Town Buildings & Maintenance	2,500.00		2,500.00	2,096.39	403.61	
Social Security	1,200.00		1,200.00	1,572.92		
Police Department	7,500.00	600.00	8,100.00	8,087.80	12.20	372.92
Fire Department	4,000.00		4,000.00	3,960.04	39.96	
Insurance	2,700.00	200.00	2,900.00	2,432.00	468.00	
Damages & Legal Expenses	1,000.00		1,000.00	635.00	365.00	
Civil Defense	200.00		200.00		200.00	
Planning Board	200.00		200.00	59.28	140.72	
Vital Statistics	25.00		25.00		25.00	
Dump	8,000.00		8,000.00	6,171.50	1,828.50	
Town Maintenance - Summer	13,000.00		13,000.00	10,947.16	2,052.84	
Town Maintenance - Winter	17,000.00		17,000.00	14,058.36	2,941.64	
Street Lights	850.00		850.00	703.87	146.13	
General Exp. Highway Dept.	9,500.00		9,500.00	9,448.06	51.94	
Highway Subsidy Fund		*14,329.80		14,329.80		14,329.80
Duncan Fund (Class V)	1,175.54	10,779.15	10,779.15	10,552.50	226.65	
Town Road Aid	9,000.00	1,293.97	2,469.51		2,469.51	
New Const. - Sealing Roads			9,000.00	7,415.34	1,584.66	
Library	35.00		35.00		35.00	

Public Relief	1,200.00	1,200.00	40.00	1,160.00
Old Age Assistance	900.00	900.00	823.73	76.27
A.P.T.D.	750.00	750.00	374.61	375.39
Tree Trimming	1,500.00	1,500.00	1,231.00	269.00
Cemeteries	200.00	200.00	200.00	
Principal of Debt	8,000.00	8,000.00	8,000.00	
Interest - Long & Short	450.00	450.00	504.00	54.00
Conservation Commission	450.00	450.00	192.17	257.83
Regional Planning Commission	433.00	433.00	433.00	
Tax Mapping	1,500.00	1,500.00	1,496.20	3.80
Building Committee	500.00	500.00	500.00	500.00
Fire House Building	7,500.00	7,500.00	6,821.22	678.78
Fire House - Survey & Legal	200.00	200.00	88.60	111.40
Capital Reserve	5,000.00	5,000.00	5,000.00	
TOTALS	\$122,168.54	\$ 12,873.12	\$131,856.23	\$ 17,942.15
Net Unexpended Balance		\$135,041.66		14,756.72
				<u>\$ 3,185.43</u>

STATEMENT OF BONDED DEBT

Showing Annual Maturities of Outstanding Long-Term Notes
as of December 31, 1974

Highway & Bridge Const. Serial Notes 1972 at 4.2% (original amt. \$41,000)	
1975 Maturity	\$ 8,000.00

SCHEDULE OF TOWN PROPERTY

as of December 31, 1974

Description	Value
Town Hall, Lands and Buildings	\$ 41,500
Furniture and Equipment	1,500
Libraries, Lands and Buildings	2,500
Furniture and Equipment	50
Police Department, Equipment	950
Fire Department, Lands and Buildings	10,410
Equipment	1,750
Highway Department, Lands and Buildings	1,000
Equipment	7,500
Materials and Supplies	750
Parks, Commons and Playgrounds	3,500
TOTAL	\$ 71,410

REVENUE SHARING ACCOUNT

January 1, 1974	\$ 5,132.48
	3,112.00
	3,112.00
	3,114.00
	1,829.00
TOTAL	\$ 16,299.48
Interest	214.86
	\$ 16,514.34
Transfer to General Fund	13,000.00
	\$ 3,514.34
Balance December 31, 1974	\$ 3,514.34

Respectfully submitted

CLARA T. RICH

TOWN TREASURER

Revenue Sharing Audit

FISCAL YEAR ENDING DECEMBER 31, 1974

Available Funds, January 1, 1974		\$ 5,132.48
Add Revenue: Entitlement Payments	\$ 11,167.00	
Interest	214.86	
		\$ 11,381.86
TOTAL Available Funds		\$ 16,514.34
<i>Less Expenditures:</i>		
Operating/Maint. Expenses: Public Safety	\$ 7,150.00	
Public Transportation	3,850.00	
Financial Administration	2,000.00	
		\$ 13,000.00
Available Unobligated Funds December 31, 1974		\$ 3,514.34

We have examined the accounts and records of the Revenue Sharing Fund of the Town of Deering, N.H. for the fiscal year ended December 31, 1974.

In our opinion, the above statement of Revenue, Appropriations, Encumbrances and Available Unobligated Funds presents fairly the revenue, expenditures and encumbrances incurred, and status of Revenue Sharing Funds of the Town of Deering, N.H. for the year ended December 31, 1974.

MARJORIE A. HEATH
DOROTHY J. WOOD
AUDITORS

TOWN CLERK'S REPORT

Automobile Permits for 1973	\$ 227.91
Balance Due - 1973	10.00
Automobile Permits for 1974	10,809.45
Automobile Permits for 1975	297.83
	<hr/>
TOTAL Permits for Year	\$ 11,345.19
Dog Licenses	325.00
	<hr/>
TOTAL	\$ 11,670.19
Paid to Town Treasurer, Auto Permits	\$ 11,345.19
Dog Licenses	303.60
	<hr/>
TOTAL	\$ 11,648.79

Respectfully submitted

CLARA T. RICH

TOWN CLERK

TAX COLLECTOR'S REPORT

SUMMARY OF WARRANTS

PROPERTY, RESIDENT AND YIELD TAXES

Levy of 1974

DEBIT

Taxes Committed to Collector:	
Property Taxes	\$246,272.37
Resident Taxes	4,930.00
	<hr/>
Total Warrants	\$251,202.37
Yield Taxes	609.14
Added Taxes:	
Resident Taxes	20.00
Overpayment: Property Taxes	558.83
Interest Collected on Del. Prop. Taxes	309.97
Penalties Collected Resident Taxes	18.00
	<hr/>
TOTAL DEBITS	\$252,718.31

CREDIT

Remittances to Treasurer:	
Property Taxes	\$205,818.68
Resident Taxes	3,240.00
Yield Taxes	329.65
Interest Collected	309.97

Penalties on Resident Taxes	18.00	
		<hr/>
		\$209,716.30
Abatements During Year: Resident Taxes		30.00
Uncollected Taxes - December 31, 1974		
Property Taxes	41,012.52	
Resident Taxes	1,680.00	
Yield Taxes	279.49	
		<hr/>
		42,972.01
		<hr/>
TOTAL CREDITS		\$252,718.31

PROPERTY, RESIDENT AND YIELD TAXES

Levy of 1973

DEBIT

Uncollected Taxes as of January 1, 1974		
Property Taxes	\$ 42,383.15	
Resident Taxes	1,710.00	
		<hr/>
		\$ 44,093.15
Interest Collected on Delinquent		
Property Taxes	605.56	
Penalties Collected on Resident Taxes	79.00	
		<hr/>
		684.56
		<hr/>
TOTAL DEBITS		\$ 44,777.71

CREDIT

Remittances to Treasurer During Fiscal		
Year Ended December 31, 1974:		
Property Taxes	\$ 41,332.47	
Resident Taxes	890.00	
Interest Collected During Year	605.56	
Penalties on Resident Taxes	79.00	
		<hr/>
		\$ 42,907.03
Abatements Made During Year:		
Property Taxes	1,050.68	
Resident Taxes	210.00	
		<hr/>
		1,260.68
Uncollected Taxes - December 31, 1974:		
Resident Taxes	610.00	
		<hr/>
TOTAL CREDITS		\$ 44,777.71

PROPERTY, RESIDENT AND YIELD TAXES

Levy of 1972

DEBIT

Uncollected Taxes as of January 1, 1974:		
Property Taxes	\$	415.94
Resident Taxes		210.00

TOTAL DEBITS	\$	625.94
--------------	----	--------

CREDIT

Uncollected Taxes - December 31, 1974:		
Property Taxes	\$	415.94
Resident Taxes		210.00

TOTAL CREDITS	\$	625.94
---------------	----	--------

PROPERTY, RESIDENT AND YIELD TAXES

Levies of 1969, 1970, 1971

DEBIT

Uncollected Taxes as of January 1, 1974:		
Property Taxes	\$	43.13
Resident Taxes		50.00

TOTAL DEBITS	\$	93.13
--------------	----	-------

CREDIT

Uncollected Taxes - December 31, 1974:		
Property Taxes	\$	43.13
Resident Taxes		50.00

TOTAL CREDITS	\$	93.13
---------------	----	-------

SUMMARY OF TAX SALES ACCOUNTS

FISCAL YEAR ENDED DECEMBER 31, 1974

DEBIT

Tax Sale on Account of Levies of:

	1973	1972	1971
Balance of Unredeemed Taxes			
of January 1, 1974		\$1,024.76	\$ 781.54
Taxes Sold to Town During			
Current Fiscal Year	\$2,115.32		
Interest Collected After Sale			83.15
Redemption Costs	7.50	61.15	
TOTAL DEBITS	\$2,122.82	\$1,085.91	\$ 869.69

CREDIT

Remittances to Treasurer			
During Year:			
Redemptions	\$ 120.61	\$ 751.07	\$ 406.11
Interest & Costs After Sale		61.25	88.15
Unredeemed Taxes Dec. 31, 1974	2,002.21	273.59	375.43
TOTAL CREDITS	\$2,122.82	\$1,085.91	\$ 869.69

TOWN TREASURER'S REPORT

Balance January 1, 1974	\$ 43,815.13
Dog Licenses	303.60
Automobile Permits	11,345.19
Taxes	254,069.79
Pistol Permits	40.00
Building Permits	15.00
Filing Fees	11.00
Junk Yard License	25.00
Trailer Park Licenses	50.00
Town Map	5.00
High Explosive License	2.00
Highway Department	575.85
State Share Forest Fire	14.73
Highway Subsidy	14,329.80
Rent of Hall	40.00
Trustees of Trust Funds (School)	184.76
Bicentennial Committee	800.00
Revenue Sharing Transfer	13,000.00
Police Department Grant	323.00
Insurance Refund	67.00
Burns Agency - Claim	260.85
Class V Highways	10,779.15
Business Profits Tax	544.36
Savings Bank Tax	201.34
Interest and Dividends Tax	6,812.04
Town Road Aid	1,293.97
Rooms and Meals Tax	4,421.77
2 Checks returned to account	56.88
	<hr/>
TOTAL Income	\$363,387.21
Selectmen's Orders Paid	\$303,138.77
	<hr/>
Balance December 31, 1974	\$ 60,248.44

Respectfully submitted

CLARA T. RICH

TOWN TREASURER

SUMMARY OF RECEIPTS

Current Revenue:

From Local Taxes: (Collected and Remitted to Treasurer)	
Property Taxes 1974	\$205,818.68
Resident Taxes 1974	3,240.00
Yield Taxes 1974	329.65
	\$209,388.33
Total Current Year's Taxes	\$209,388.33
Prop. & Yield Taxes Previous Years	41,332.47
Resident Taxes Previous Years	890.00
Interest on Taxes	915.53
Resident Tax Penalties	97.00
Tax Sales Redeemed	1,427.19
From State:	
Town Road Aid	1,293.97
Class V Highway maintenance	10,779.15
Highway Subsidy	14,329.80
Interest and dividends tax	6,812.04
Savings Bank tax	201.34
Fighting forest fires	14.73
Meals and Rooms tax	4,421.77
Business Profits tax	544.36
From Local Sources Except Taxes:	
Dog licenses	303.60
Business licenses, permits & filing fees	143.00
Rent of Town property	40.00
Income from Trust Funds	184.76
Income from Departments	647.85
Motor Vehicle permits (1973 \$237.91) (1974 \$10,809.45) (1975 \$297.83)	11,345.19
<i>Receipts Other than Current Revenue:</i>	
Insurance Claim	260.85
Refunds - Reimbursement	800.00
Grants from U.S.A.	
Revenue Sharing	13,000.00
Law Enforcement Assistance Act	323.00
2 Checks returned to Account	56.88
Check held for payment	19.27
	14,460.00
Total Receipts other than current revenue	14,460.00
TOTAL Receipts from All Sources	\$319,572.08
Cash on hand January 1, 1974	43,815.13
	\$363,387.21
GRAND TOTAL	\$363,387.21

SUMMARY OF PAYMENTS

<i>Current Maintenance Expenses:</i>	
General Government:	
Town Officers' salaries	\$ 7,783.38
Town Officers' expenses	5,789.80
Election and regis. expenses	608.50
Expenses town hall & other build.	2,096.39
Protection of Persons and Property:	
Police department	8,087.80
Fire department incl. forest fires	3,960.04
Care of trees	1,231.00
Planning and Zoning	59.28
Insurance	2,432.00
Conservation Commission	192.17
Health: Dump & garbage removal	6,171.50
Highways and Bridges: Sealing roads	7,415.34
Highway subsidy fund	14,329.80
Town maintenance (summer \$10,947.16)	
(winter \$14,058.36)	25,005.52
Street lighting	703.87
General exp. highway department	9,448.06
Public Welfare: Old age assistance	823.73
Town poor	40.00
Aid to permanently & totally disabled	374.61
Public Service Enterprises: Cemeteries	200.00
Unclassified: Damages & legal exp.	635.00
Advertising & regional assoc.	433.00
Taxes bought by Town	2,115.32
Discounts, abatements & refunds	1,304.86
Employees' retire. & Social Security	1,572.92
Overpayment withholding & Soc. Sec.	31.39
Total Current Maint. Expenses	\$102,845.28
Debt Service: Interest long term note	504.00
Principal long term note	8,000.00
Capital Outlay:	
Highways & bridge, Class V const.	10,552.50
Lands & buildings	6,909.82
Payments to capital reserve funds	5,000.00
Tax maps	1,496.20
Total Outlay Payments	23,958.52
Payments to Other Gov. Divisions:	
State a/c bond & debt retire. taxes	271.00
County tax	13,068.29
School Dist. (1973 \$88,315.68)	

(1974 \$66,176.00)	154,491.68	
Total Payments to other Gov. Div.	<u>154,491.68</u>	167,830.97
Total Payments for all Purposes		<u>303,138.77</u>
Cash on hand December 31, 1974		60,248.44
GRAND TOTAL		<u>\$363,387.21</u>

SCHEDULE OF LONG TERM INDEBTEDNESS

Longwoods Road Project	\$ 8,000.00
------------------------	-------------

RECONCILIATION OF LONG TERM INDEBTEDNESS

Outstanding Long Term Debt December 31, 1973	\$ 16,000.00
Debt Retirement During Fiscal Year	<u>8,000.00</u>
Outstanding Long Term Debt December 31, 1974	\$ 8,000.00

CERTIFICATE

This is to certify that the information contained in this report was taken from official records and is complete to the best of our knowledge and belief.

Date: February 3, 1975

PETER H. BEANE
 ROCCO MAROTTA
 ROLAND F. COTE
 SELECTMEN OF DEERING

CLARA T. RICH
 TOWN TREASURER

DETAILED STATEMENT OF PAYMENTS

TOWN OFFICERS' SALARIES

(Appropriation \$8,000.00)

Dorothy Wood, Auditor	\$ 125.00
Marjorie Heath, Auditor	136.88
Eleanor Fitzpatrick, Trustee	75.00
Jerry Cilley, Dog Officer	100.00
Brenda Bruyneel, Tax Collector	1,500.00
Clara Rich, Clerk and Treasurer	3,409.00
Peter H. Beane, Selectman	687.50
Rocco Marotta, Selectman	875.00
Roland F. Cote, Selectman	875.00
	\$ 7,783.38

TOWN OFFICERS' EXPENSES

(Appropriation \$7,000.00)

N.H. City & Town Clerk Assn., dues	\$ 8.00
N.H. Municipal Assn., dues	100.00
N.H. Municipal Assn., books	6.00
Treasurer, State of N.H.	1.00
Treasurer, State of N.H., OASI	1.76
Treasurer, State of N.H., boats	4.80
N.H. Tax Collectors, dues	10.00
Treasurer, Hillsborough County, recording fees & deeds	81.90
Acisme Service Corp., town reports	1,210.00
W.C. Sterling Ins. Agency, town officials bonds	242.00
D. Beane, food for police training meeting	5.99
Jones Typewriter Co., copier and paper	257.50
Branham Publishing Co., books	10.90
Betty Hall, meeting	6.00
Postage	259.14
The Messenger, ads	340.61
Eleanor Fitzpatrick, secretarial work	2,258.30
Brown & Saltmarsh, supplies	59.30
Wheeler & Clark, supplies	31.25
Webers News, supplies	25.61
Pherus Press, forms and tax bills	227.75
Marjorie Heath, expenses	11.70
Jerry Cilley, expenses	9.00
Clara Rich, expenses	50.07
Eleanor Fitzpatrick, expenses	17.24
Brenda Bruyneel, expenses	217.79
Rocco Marotta, expenses	166.57
Roland Cote, expenses	111.22
Peter Beane, expenses	58.40
	\$ 5,789.80

TOWN HALL AND OTHER BUILDINGS

(Appropriation \$2,500)

Continental Telephone Co. of N.H.	\$ 104.72
Public Service Company of N.H.	298.26
J. B. Vaillancourt, oil	448.00
W. C. Sterling, oil for fire house	104.06
Rocco Marotta	124.14
Hillsboro Lumber, supplies	91.19
J. J. Moreau, supplies	14.69
Yeaton & Maine	3.00
William J. Dumais, septic system	581.58
William J. Dumais, welding	26.24
Harris Construction Co., stone for septic system	58.32
Peter Beane, Jr., mowing	117.00
W. E. Aubuchon, supplies	3.99
Wilkins Lumber, lumber for shed	121.20
	\$ 2,096.39

ELECTION AND REGISTRATION

(Appropriation \$700)

The Messenger	\$ 9.05
Pherus Press, ballots	45.25
Hazel McAlister, supervisor	74.00
Evelyn Marotta, supervisor	78.50
Gladys Snow, supervisor	99.70
Alice Kulbacki, ballot clerk	47.00
Howard Whitney, ballot clerk	48.00
Clara Rich, ballot clerk	73.00
Ruth Wolf, ballot clerk	47.00
Barbara Clark, ballot clerk	31.00
George Wolf, moderator	56.00
	\$ 608.50

POLICE DEPARTMENT

(Appropriation \$7,500)

Auto Electric, supplies	\$ 18.32
Town of Hillsboro	63.25
Wright Communications, radio	341.60
Treasurer, State of N.H., supplies	30.73
Bradley Clark, badges and emblems	100.00
Treasurer, State of N.H., signs	81.25
Kenneth Grimes	15.00
Robert Sweeney	53.55
Gordon B. Rich	51.26
David Wood	397.73
Willard Campbell	418.33

David McGregor	445.71
Melody Dumais	22.50
James Dumais	161.25
William Dumais	280.71
Donald Dumais, Chief	5,606.61
	<hr/>
	\$ 8,087.80

FIRE DEPARTMENT

(Appropriation \$4,000)

Town of Hillsboro	\$ 1,268.00
Town of Hillsboro	856.15
Town of Weare	59.71
Wymans Chevrolet	25.22
Livingston Auto Repair	71.00
Sanel Auto Parts	112.42
Auto Electric, supplies	282.29
Evans Radio, supplies	32.80
J. B. Vaillancourt, gas	17.70
Page Auto Service, inspections	9.00
Andy's Exxon, gas	65.40
Speedway Station, gas	100.20
Bradley Clark, badges	86.00
Wright Communication, radio	18.00
William J. Dumais	956.15
	<hr/>
	\$ 3,960.04

INSURANCE

(Appropriation \$2,700)

Gordon Burns Agency Inc., Insurance	\$ 960.00
Auto and Workmens Compensation	1,082.00
Audit	190.00
Bicentennial Liability	200.00
	<hr/>
	\$ 2,432.00

CONSERVATION COMMISSION

(Appropriation \$450)

N. H. Conservation Comm., dues	\$ 20.00
Thomas Copadis, supplies	80.00
Marguerite Dutton, supplies	20.77
Marguerite Dutton, expenses	12.00
Pherus Press, maps	59.40
	<hr/>
	\$ 192.17

PLANNING BOARD

(Appropriation \$200)

The Messenger, ads	\$	7.18
Beverly Yeaple, expenses		22.20
Robert Nugent, ads		16.40
Hatfield & Howard		13.50
		<hr/>
	\$	59.28

DAMAGES AND LEGAL EXPENSES

(Appropriation \$1,000)

Hatfield & Howard, 1973	\$	390.00
Hatfield & Howard		200.00
Hatfield & Howard		45.00
		<hr/>
	\$	635.00

DUMP OPERATIONS

(Appropriations \$8,000)

Longwoods Park, equipment for tests	\$	32.00
Town of Hillsboro		6,000
Rocco Marotta		139.50
		<hr/>
	\$	6,171.50

TAX MAP

(Appropriation \$1,500)

Spaulding Printing	\$	5.17
Treasurer, Hillsborough County, deed copy		.75
Rocco Marotta		91.75
Cynthia Drache		675.03
Keith Sosnoski		723.50
		<hr/>
	\$	1,496.20

FIRE HOUSE - LEGAL & SURVEY

(Appropriation \$200)

Merrill Brown, survey	\$	88.60
-----------------------	----	-------

FIRE HOUSE BUILDING

(Appropriation \$7,500)

Arthur Whitcomb, cement	\$	191.60
Arthur Whitcomb, blocks		484.70
Thomas Johnson, lumber		70.94
John Durgin, lumber		25.50

Public Service Company	3.89
Raymond Daniels	143.50
Frank Langlois, supplies	42.40
Philip Huntley, supplies	35.00
Evans Radio, supplies	272.67
Fimball Door Company, doors	646.52
Valley Home Inc., supplies	12.00
Valley Hardware, supplies	215.76
Hillsboro Lumber Co., supplies	421.86
Village Building Supply, supplies	3,673.33
William Dumais, supplies	90.54
Dale F. Holmberg, gravel	213.50
Evans Radio, supplies	1.17
Andy's Exxon, gas	71.48
Speedway Station, gas	47.35
Waynes Sunoco, gas	47.20
Ken Reed, sign	18.50
Peasley Enterprises	91.81
	<hr/>
	\$ 6,821.22

HIGHWAY DEPARTMENT REPORT

During the year 1974 we completed half of Clement Hill Road. Due to lack of funds the top half of the road will be done next year. We also widened a part of North Deering Road and graveled it along with installing culverts.

The Cross Road from Rte. 149 to the new Deering fire house was opened and is being plowed for use.

The road sealing money the past year was used on the East Deering Road and part of West Deering from the airport on.

The money voted for Tree Trimming and Brush Cutting was used on the Pond Road and West Deering. This year we rented a brush chipper and chopped the brush instead of burning it.

JANUARY

Gordon W. Rich	\$ 1,410.30
Larry Beane	742.65
Erwin Holdner	141.60
Stephen Bruyneel	123.90
Raymond Daniels	700.80
Mark Reade	22.00
J. B. Vaillancourt	99.50
Sanel Auto Parts	58.13
Agway	115.99
Auto Electric Service	128.72
Jordan Milton	81.66

Evans Radio	4.61
Hillsboro Lumber Co.	17.76
International Salt	1,227.99
Chadwick BaRoss	6.72
Allied Chemical	31.37
Liquid Carbonic	14.40
Car-Go Auto Center	437.96
Livingston's Auto	7.50
TOTAL	\$ 5,373.56

FEBRUARY

Gordon W. Rich	\$ 1,544.60
Larry Beane	649.34
Mark Reade	500.50
Eldon Townes	84.00
Raymond Daniels	840.75
Donald Dumais	108.55
Stephen Bruyneel	26.55
Penn Hampshire Oil	11.28
International Salt	895.67
Sanel Auto Parts	53.87
TOTAL	\$ 4,715.11

MARCH

Gordon W. Rich	\$ 838.50
Larry Beane	647.74
Mark Reade	661.87
Donald Dumais	152.25
Erwin Holdner	39.83
Burton Brown	247.00
Liquid Carbonic	14.40
Sanel Auto Parts	64.37
Evans Radio	19.79
Raymond Daniels	52.00
Chadwick BaRoss	161.66
Allied Chemical	67.62
R. C. Hazelton	195.84
Auto Electric	33.45
Burton Brown	35.00
James Wilson	23.00
TOTAL	\$ 3,254.32

APRIL

Gordon W. Rich	\$ 826.50
W. C. Foote	189.00
Long Woods Park	53.10
Mark Reade	404.00

Larry Beane	419.25
Roy Foster	117.00
R. Burton Johnson	112.00
Raymond Daniels	163.80
Florence Petrecky	70.00
N. H. Explosives	260.00
Auto Electric	30.60
William Dumais	22.50
Liquid Carbonic	7.20
TOTAL	\$ 2,674.95

MAY

Gordon W. Rich	\$ 2,419.50
Roy Foster	154.00
Mark Reade	471.00
David Ilsley	56.00
Donald Dumais	25.00
Auto Electric	22.74
James Wilson	96.25
Liquid Crabonic	14.40
Chadwick Ba-Ross	242.19
Longwoods Park	61.95
TOTAL	\$ 3,563.03

JUNE

Gordon W. Rich	\$ 3,177.50
Mark Reade	558.00
David Ilsley	834.20
Earl Townes	657.00
James Wilson	15.00
Florence Petrecky	135.00
J. B. Vaillancourt	163.46
Holmes Transportation	6.77
Auto Electric	20.89
R. C. Hazelton	323.95
Car-Go Auto Center	29.62
Jordan Milton	.43
Aubuchon	9.95
Dale Holmberg	14.00
Allied Chemical	397.74
TOTAL	\$ 6,333.51

JULY

Gordon W. Rich	\$ 515.00
David Ilsley	144.00
Mark Reade	96.00
Liquid Carbonic	14.40

Auto Electric	10.94
Allied Chemical	59.93
Penn Hampshire Oil	86.90
Jordan Milton	115.44
Town of Henniker	75.00

TOTAL \$ 1,117.61

AUGUST

Mark Reade	\$ 48.00
Gordon W. Rich	56.00
Sanel Auto Parts	49.68
Beede Waste Oil	577.00
Car-Go Auto Center	426.55
Allied Chemical	47.00

TOTAL \$ 1,204.23

SEPTEMBER

Gordon W. Rich	\$ 840.36
David Ilsley	425.60
Mark Reade	336.00
Malcolm Dearborne	32.00
Liquid Carbonic	7.20
Chadwick Ba-Ross	25.82
Hillsboro Lumber Co.	262.04
Allied Chemical	297.87

TOTAL \$ 2,226.89

OCTOBER

Gordon W. Rich	\$ 112.00
Car-Go Auto Center	65.06
Liquid Carbonic	7.20
Penn Hampshire Oil	101.20
Auto Electric	77.19
Sanel Auto Parts	178.50
Allied Chemical	90.20
Jordan Milton	37.09

TOTAL \$ 663.44

NOVEMBER

Gordon W. Rich	\$ 241.00
David Ilsley	152.00
Liquid Carbonic	20.10
Allied Chemical	206.05
Auto Eelectric	38.01
J. B. Vaillancourt	190.03
R. C. Hazelton	265.35

TOTAL \$ 1,112.54

DECEMBER

Gordon W. Rich	\$ 913.05
David Ilsley	550.60
Mark Reade	307.50
Erwin Holdner	193.00
Hillsboro Lumber	54.65
Evans Radio	39.95
Auto Electric	10.94
Jordan Milton	134.70
	<hr/>
TOTAL	\$ 2,209.39

GAS TAX

Gordon W. Rich	\$ 1,619.00
Mark Reade	436.00
Earl Townes	549.00
Eldon Townes	144.00
Erwin Holdner	752.00
Florence Petrecky	325.00
David Ilsley	247.00
R. C. Hazelton	177.30
Gordon W. Rich	1,372.00
David Ilsley	243.00
Mark Reade	216.00
Gordon W. Rich	1,551.00
David Ilsley	589.00
Mark Reade	456.00
Gordon W. Rich	1,280.00
James Wilson	52.50
Mark Reade	135.00
Eldon Townes	52.50
David Ilsley	306.00
	<hr/>
TOTAL	\$ 10,552.50

REPORT OF TRUST FUNDS, Town of Deering

Date of Creation	Name of Trust Fund	Purpose	How Invested
9-18-18	H. J. W. & E. P. Gove	Cemetery Care	Common Trust
4-1-13	Col. James F. Grimes	Cemetery Care	Common Trust
1-9-11	Betsey Blakeslee	Cemetery Care	Common Trust
9-21-14	Eveline Heath Foster	Cemetery Care	Common Trust
9-23-15	East Deering Cemetery	Cemetery Care	Common Trust
9-23-15	Calister J. Wilkins	Cemetery Care	Common Trust
4-9-13	Vienna J. Clement	Cemetery Care	Common Trust
5-9-10	Lydia J. Atwood	Cemetery Care	Common Trust
2-12-12	C. R. Austin	Cemetery Care	Common Trust
12-1-14	Franklin P. Goodall	School Fund	Common Trust
1885-1929	Desire Tubbs	School Fund	Common Trust
1899-1929	Rachel Dickey	School Fund	Common Trust
1920-1934	Faustina Otis Kenney	Cemetery Care	Common Trust
4-27-22	Mary F. Chase	Cemetery Care	Common Trust
11-1-20	Chas A. Appleton	Cemetery Care	Common Trust
11-1-21	Mrs. J. H. Wallace	Cemetery Care	Common Trust
11-1-21	Josephine M. Smith	Cemetery Care	Common Trust
4-1-25	Eliza D. Wilson-Smart	Cemetery Care	Common Trust
2-1-26	Daniel D. Bailey	Cemetery Care	Common Trust
6-20-27	Lizzie M. Center	Cemetery Care	Common Trust
3-27-27	Richard Clement	Cemetery Care	Common Trust
8-25-28	Sarah A. White	Cemetery Care	Common Trust
11-30-28	C. Ida Tucker	Cemetery Care	Common Trust
7-2-29	Ella M. Abbott	Cemetery Care	Common Trust
10-11-29	James S. Craine-Appleton Wm. S. Craine-E. Deering	Cemetery Care	Common Trust
6-30-31	Robert Carr	Cemetery Care	Common Trust
9-2-31	Lorenzo Morse	Cemetery Care	Common Trust
6-3-33	John E. Loveran	Cemetery Care	Common Trust
3-1-34	Ada C. Butterfield	Cemetery Care	Common Trust
11-7-34	Henry Clay Brown	Cemetery Care	Common Trust
6-3-35	Edward Fulton	Cemetery Care	Common Trust
10-26-40	Mr. & Mrs. Wendall Codman	Cemetery Care	Common Trust
10-18-44	Susan M. Forsaith	Cemetery Care	Common Trust
10-18-44	Chas. W. Forsaith	Cemetery Care	Common Trust
1-8-45	Harry D. & Edith M. Locke	Cemetery Care	Common Trust
2-13-47	Benson Bowles	Cemetery Care	Common Trust
1-5-48	Effie-Eaton Barnes	Cemetery Care	Common Trust
1-25-49	Charlotte & Harvey Clement	Cemetery Care	Common Trust
10-7-49	Henry C. Gould	Cemetery Care	Common Trust
4-22-49	Mary Atwood & C. Harvey	Iron Fence	Common Trust
9-14-49	Cuthbert Ryley	Cemetery Care	Common Trust
1-6-50	Wm. P. & Mabel Locke Wood	Cemetery Care	Common Trust
7-1 50	Mary C. Atwood	Cemetery Care	Common Trust

For Fiscal Year Ended December 31, 1974

Principal				Income				
Balance Begin. Year	New Funds Created	Capital Gain Divids.	Balance End Year	Balance Begin. Year	Per- cent	Amount of Income	Expd. During Year	Balance End Year
13,500.39		209.60	13,709.99	571.95	38.83	622.67	939.54	255.08
2,699.21		41.88	2,741.09	100.00	7.76	124.44	124.44	100.00
135.18		2.11	137.29		.39	6.25	6.25	
135.18		2.11	137.29		.39	6.25	6.25	
270.25		4.21	274.46		.78	12.51	12.51	
270.25		4.21	274.46		.78	12.51	12.51	
135.18		2.11	137.29		.39	6.25	6.25	
135.18		2.11	137.29		.39	6.25	6.25	
270.25		4.21	274.46		.78	12.51	12.51	
1,349.35		20.94	1,370.29	61.02	3.88	62.22	61.02	62.22
1,349.35		20.94	1,370.29	61.02	3.88	62.22	61.02	62.22
1,386.70		21.54	1,408.24	62.72	3.99	63.99	62.72	63.99
530.69		8.25	538.94		1.53	24.54	24.54	
135.18		2.11	137.29		.39	6.25	6.25	
135.18		2.11	137.29		.39	6.25	6.25	
270.25		4.21	274.46		.78	12.51	12.51	
135.18		2.11	137.29		.39	6.25	6.25	
270.25		4.21	274.46		.78	12.51	12.51	
202.36		3.13	205.49		.58	9.30	9.30	
135.18		2.11	137.29		.39	6.25	6.25	
135.18		2.11	137.29		.39	6.25	6.25	
674.43		10.47	684.90		1.94	31.11	31.11	
135.18		2.11	137.29		.39	6.25	6.25	
135.18		2.11	137.29		.39	6.25	6.25	
270.25		4.21	274.46		.78	12.51	12.51	
135.18		2.11	137.29		.39	6.25	6.25	
135.18		2.11	137.29		.39	6.25	6.25	
135.18		2.11	137.29		.39	6.25	6.25	
135.18		2.11	137.29		.39	6.25	6.25	
270.25		4.21	274.46		.78	12.51	12.51	
404.82		6.26	411.08		1.16	18.60	18.60	
270.25		4.21	274.46		.78	12.51	12.51	
135.18		2.11	137.29		.39	6.25	6.25	
135.18		2.11	137.29		.39	6.25	6.25	
270.25		4.21	274.46		.78	12.51	12.51	
539.81		8.36	548.17		1.55	24.86	24.86	
270.25		4.21	274.46		.78	12.51	12.51	
674.42		10.47	684.89	50.00	1.94	31.11	31.11	50.00
270.25		4.21	274.46		.78	12.51	12.51	
270.25		4.21	274.46		.78	12.51	12.51	
539.81		8.36	548.17		1.55	24.86	24.86	

REPORT OF TRUST FUNDS, Town of Deering

Date of Creation	Name of Trust Fund	Purpose	How Invested
8-18-53	Chester P. McNally	Cemetery Care	Common Trust
8-6-53	Georgia Chapman	Cemetery Care	Common Trust
9-14-53	Nettie Peaslee	Cemetery Care	Common Trust
9-7-55	Elmer Locke Mem. Fund	Flag Pole	Common Trust
12-2-55	Dinsmore-Appleton	Cemetery Care	Common Trust
4-5-56	Wm. P. & Obed Kimball	Cemetery Care	Common Trust
2-28-56	Hoskins-Van Dommelle	Cemetery Care	Common Trust
4-28-59	Almeda Holmes	Cemetery Care	Common Trust
11-4-59	Isabella H. Costine	Cemetery Care	Common Trust
6-6-60	Freeman-Wells-Dew Fund	Cemetery Care	Common Trust
5-7-62	Elmer Locke	Cemetery Care	Common Trust
8-27-69	Bessie Dow Ellis Fund	Flowers	Common Trust
9-22-69	The Tucker Lot	Cemetery Care	Common Trust
10-14-71	R. Percy Nugent	Cemetery Care	Common Trust
12-6-71	Florence Lilley	Cemetery Care	Common Trust
5-10-72	The Patten-Brewer Lot	Cemetery Care	Common Trust
4-10-73	The Doble-Ash Fund	Cemetery Care	Common Trust
9-4-73	Dorothy Colburn Fund	Cemetery Care	Common Trust
6-16-74	Harold Grimes Fund	Cemetery Care	Common Trust
10-25-74	John Everton Fund	Cemetery Care	Common Trust
12-31-74	Total Common Trust Funds		
	OTHER INCOME:		
1960	Deering Capital Reserve	Road Equip.	Amoskeag Savings
1967	Deering Cemetery Account	Cemetery Care	Amoskeag
1974	Deering Celebration Account	Town Celebrations	Amoskeag

REPORT OF COMMON TRUST FUND

No. Units or Shares	How Invested
796.138	Vance, Sanders Investors Fund, Inc.
543.896	Vance, Sanders Investors Fund, Inc.
393.648	Eaton & Howard Balanced Fund
	Principal Savings Accounts - Amoskeag Savings Bank

TOTALS

For Fiscal Year Ended December 31, 1974

Principal				Income				
Balance Begin. Year	New Funds Created	Capital Gain Divids.	Balance End Year	Balance Begin. Year	Per- cent	Amount of Income	Expd. During Year	Balance End Year
270.25		4.21	274.46		.78	12.51	12.51	
270.25		4.21	274.46		.78	12.51	12.51	
270.25		4.21	274.46		.78	12.51	12.51	
270.25		4.21	274.46	31.81	.78	12.51	22.00	22.32
202.36		3.13	205.49		.58	9.30	9.30	
530.68		8.25	538.93		1.53	24.54	24.54	
270.25		4.21	274.46		.78	12.51	12.51	
261.23		4.05	265.28		.75	12.03	12.03	
392.54		6.04	398.58		1.12	17.96	17.96	
456.70		7.07	463.77		1.31	21.01	21.01	
258.93		3.99	262.92		.74	11.87	11.87	
213.76		3.29	217.05	3.05	.61	9.78	9.78	3.05
213.76		3.29	217.05		.61	9.78	9.78	
208.28		3.18	211.46		.59	9.46	9.46	
208.28		3.18	211.46		.59	9.46	9.46	
205.23		3.18	208.41		.59	9.46	9.46	
400.00		6.21	406.21		1.15	18.44	18.44	
200.00		3.07	203.07		.57	9.14	9.14	
	200.00		200.00					
	200.00		200.00					
34,765.76	400.00	539.79	35,705.55	941.57	100.	1,603.57	1,926.26	618.88
5,000.00	5,000.00		10,000.00	543.06		363.16		906.22
				1,980.71		496.63	1,019.01	1,458.38
	500.00		500.00					
39,765.76	5,900.00	539.79	46,205.55	3,465.34		2,463.41	2,945.27	2,983.48

As of December 31, 1974

Principal				Income				
Balance Begin. Year	New Funds	Capital Gains	Balance End Year	Balance Begin. Year	Income During Year	Expd. During Year	Balance End Year	
7,455.13		238.84	7,693.97		259.18	259.18		
5,882.33		163.17	6,045.50		177.08	177.08		
5,049.07		137.78	5,186.85		168.74	168.74		
16,379.23	400.00		16,779.23	941.57	998.57	1,321.26	618.88	
34,765.76	400.00	539.79	35,705.55	941.57	1,603.57	1,926.26	618.88	

Analysis of the Common Trust as of December 31, 1974

Date	How Invested	Realized Principal 12-31-73	Capital Gains	New Funds	Realized Principal 12-31-74	Orig. Purchase		Appraisal - End of Year			
						Shares	Cost	Shares	Market Quot.	Market Value	Unreal. Gains
1-13-59	Vance, Sanders	\$ 7,455.13	\$238.84	\$	\$ 7,693.97	257	\$ 4,998.65	*833.515	5.75	\$ 4,792.71	\$ -205.94
1-31-66	Vance, Sanders	5,882.33	163.17		6,045.50	432	4,959.36	569.431	5.75	3,274.23	-1,685.13
4-23-63	Eaton & Howard	5,049.07	137.78		5,186.85	268	3,682.32	408.872	7.61	3,111.52	-570.80
	Savings Account	16,379.23		400.00	16,779.23						
	Totals Common										
12-31-74	Trust Funds	\$34,765.76	\$539.79	\$ 400.00	\$35,705.55		\$13,640.33	2 to 1 split		\$11,178.46	\$-2,461.87

*Includes

Vance, Sanders Investors Inc. (based on orig. invest. of \$4,998.65)
 Capital Gain \$ 238.84 4.77%
 Cash Dividends 259.18 5.18%

Vance, Sanders Investors Inc. (based on orig. invest. of \$4,959.36)
 Capital Gain \$ 163.17 3.29%
 Cash Dividends 177.08 3.57%

New Funds
 John Everton Fund \$200.00
 Harold Grimes Fund 200.00

\$400.00

Eaton & Howard Balanced Fund (based on orig. invest. \$3,682.32)
 Capital Gain \$ 137.78 3.74%
 Cash Dividends 168.74 4.58%

\$ 306.52 8.32%

TRUSTEES OF TRUST FUNDS REPORT

December 31, 1974

RECEIPTS

Balance of Income in Banks as of December 31, 1973		\$ 3,465.34
Income 1974 (Common Trust Fund)		
Principal Acct. No. 1-146	\$ 964.76	
Income Acct. No. 294190	33.81	
Dividends:		
Vance, Sanders Investors Fund Inc.	177.08	
Vance, Sanders Investors Fund Inc.	259.18	
Eaton & Howard Bal. Fund	168.74	
		\$ 1,603.57
Income 1974 (Non-Common Trust)		
Cemetery Acct. No. 326702	101.68	
Town Appropriation	200.00	
Sale of Cemetery Lots	195.00	
Deering Capital Reserve No. 304659	363.16	
		859.84
Total Income 1974		2,463.41
GRAND TOTAL		\$ 5,928.75

EXPENDITURES

Common Trust Fund		
School Fund	\$ 184.76	
Bank of N.H., box rental	6.00	
Amoskeag Nat. Bank charge	3.00	
Sears, Roebuck, 2 lawnmowers	159.98	
N.H. State Flag	22.00	
Cemetery Care, labor	1,550.52	
		\$ 1,926.26
Non-Common Trust		
Trustees Expenses	75.00	
Hatfield & Howard, legal fees	30.00	
Appleton tree work	260.00	
Wilkins tree work	223.71	
Hillsboro Lumber, materials for E. Deering fence	175.30	

E. Deering fence, labor	255.00	
		1,019.01
Total Expenditures		\$ 2,945.27
Balance of Income in Banks as of December 31, 1974		
Acct. No. 294190	\$ 353.60	
Acct. No. 326702	1,458.38	
Acct. No. 304659	906.22	
Checking Account	265.28	
Total		2,983.48
GRAND TOTAL		\$ 5,928.75

This is to certify that the information contained in this report is complete and correct to the best of our knowledge and belief.

Respectfully submitted

EDNA S. YEAPLE
GLADYS SNOW
ELEANOR FITZPATRICK
TRUSTEES OF TRUST FUNDS

LIBRARY TRUSTEES' REPORT

This year the Library Trustees are pleased to report that the Deering Library was visited by many young people during our regular summer hours and that they enjoyed many of our books. We also had several other visitors who were interested in seeing the building both during our regular hours and especially during our Bicentennial Celebration. We enjoyed participating in the celebration and it was very gratifying to learn how pleased our visitors were to see that this building was being preserved.

In the course of preparing for the Bicentennial it afforded us an opportunity to gather information on the history of the library and to prepare a report about this history which will be kept at the library for anyone interested in reading it.

Respectfully submitted

PEGGY NUGENT
JOAN BURKE
VIRGINIA BITTENBENDER

Library Financial Report

Report of the Library Treasurer for the Year of 1974

Balance on Hand December 31, 1973 \$182.98

Receipts:

Bank Interest	\$ 8.54
Book Sale	3.76

12.30

Opening Balance plus Receipts \$195.28

Expenses:

Library Card Pockets	\$ 9.45
Dater Stamp	1.75
Postage	2.00
Stationery Supplies	4.49
Memb. Dues N.H. Library Trustees Assoc.	3.00

20.69

Balance on Hand December 31, 1974 \$174.59

Analysis of Balance:

Bank of New Hampshire #24065	\$169.90
Cash on Hand	4.69

\$174.59

Respectfully submitted

JOAN BURKE

LIBRARY TREASURER

CERTIFICATE OF AUDIT

This certifies that we have examined the reports of the Selectmen, Tax Collector, Town Clerk, Town Treasurer, Trustees of the Trust Funds and the Library Treasurer for the year 1974 and find them correct.

Jan. 24, 1975

MARJORIE A. HEATH

DOROTHY J. WOOD

AUDITORS

Births Registered in the Town of Deering for the Year 1974

Date	Place of Birth	Name of Child	Sex	Name of Father	Name of Mother
Feb. 11	Concord	Daveen Elizabeth	F	Kenneth R. Willey	Elizabeth Jackson
Feb. 25	Keene	Tina Louise	F	James Griswold	Gail Magoon
March 13	Concord	Deanne Rachael	F	David Wood	Georganne Beasley
May 9	Concord	Thomas Bernier	M	Phillip Bernier	Roberta Leroux
June 14	Concord	Sonia	F	Jose Almodovar	Gilda Arieta
June 21	Deering	Michelle Rolande	F	Roger Hebert	Lynn LaBranche
July 1	Peterborough	Christopher Neal	M	Neal Brissette	Jeannette Bradbury
July 14	Concord	Kathryn Mary	F	Arnold Landry	Rose Cate
July 25	Concord	Jason Willard	M	Willard Campbell	Diana Bullock
Aug. 20	Concord	Deanna Andrea	F	Raymond Farrell	Jeanne Bourque
Sept. 8,	Peterborough	Mark Andrew	M	Joseph Robichaud	Tammie DeLill
Oct. 12	Concord	Lisa Allean	F	Everett Robertson	Nellie Jordan
Oct. 14	Peterborough	Kenneth George	M	Kenneth Reed	Sandra Martin
Dec. 6	Concord	Christopher Paul	M	Everett Moul	Linda Masson

I hereby certify that the above return is correct, according to the best of my knowledge and belief.

CLARA T. RICH, Town Clerk

Deaths Registered in the Town of Deering for the Year 1974

Date	Place of Death	Name of Deceased	Age	Place of Birth	Sex
not known	Deering	Gary Everett Russell	21	N.H.	M
Jan. 20	Peterborough	Sherrrod B. Ashby	75	N.H.	M
April 14	Concord	Elton V. Kemp	76	N.H.	M
July 17	Peterborough	Shawn W. Card	(days) 4	N.H.	M
Oct. 5	Concord	Gladys Bumford	62	N.H.	F
Oct. 30	Concord	Hazel P. Wells	76	N.H.	F
Nov. 24	Deering	Paul R. Brouillard	43	N.H.	M
Nov. 23	Concord	Chellis C. Edwards	46	N.H.	M
Dec. 23	Antrim	Viola E. DeSorcy	65	Mass.	F

I hereby certify that the above return is correct, according to the best of my knowledge and belief.

CLARA T. RICH, Town Clerk

Marriages Registered in the Town of Deering for the Year 1974

Date of Marriage	Place of Marriage	Name of Groom and Bride	Residence at Time of Marriage	Birth Date of Each	Place of Birth
Jan. 19	Antrim	William M. Edes Beverly J. Harrop	Deering Deering	7-6-48 12-5-53	N. H. Mass.
Feb. 2	Deering	John F. Loveren Suzanne Sweeney	Deering Deering	6-10-43 12-18-47	Maine Mass.
Jan. 25	Antrim	Richard F. Novak Cathy A. Myhaver	Deering Deering	8-23-52 10-29-55	N. H. N. H.
May 13	Deering	Everett P. Moul Linda A. Wagner	Deering Deering	2-14-36 4-18-42	N. H. N. Y.
Aug. 10	Hillsboro	William R. Bumford Karen L. Gerbert	Henniker Deering	6-18-54 12-22-56	N. H. N. H.
Oct. 4	Deering	Thomas W. Rush Beverly D. Mundy	Deering Deering	2-8-41 9-8-48	N. Y. Texas
Oct. 5	Deering	Roland F. Cote Rollande Stroud	Deering Deering	11-24-23 9-13-31	N. H. N. H.

I hereby certify that the above return is correct, according to the best of my knowledge and belief.

CLARA T. RICH, Town Clerk

BICENTENNIAL COMMITTEE REPORT

Deering celebrated its two hundredth anniversary with a bang as the 14th Continental Army from Fort Devens fired their cannon on the common at the conclusion of the parade following the flag raising ceremony. This was but one small part of a well diversified program.

The committee's first project was to design and procure a suitable medal. We were fortunate in having John Hunter accept the chairmanship of the medal committee. By early afternoon of Old Home Day 200 silver, 200 pewter, 150 goldplated and 700 bronze medals had been sold. Thanks to Dick Withington the auction of 22 of the medals brought more than anticipated with the number 1 silver medal bringing \$102.50.

On Friday, August 9th, Tom Rush gave two concerts, at 6 and 8 P.M. to a packed house for both performances. We are greatly indebted to Tom for his generosity in providing his services without charge. The proceeds from his concerts and from the medal sales made the bicentennial a financial success.

On August 10th the younger children enjoyed a program run by Mrs. Anne Carew, Mrs. Villa Ramsay and Tom Copadis, ably assisted by many others of their committee. Later in the day a summer town meeting was moderated by George Wolf with the Selectmen doing a fine job of answering questions from the floor. That night Mrs. Dorothy Wood and her committee held a square dance for a large and enthusiastic group. Previously this committee had run a series of square dance lessons which were so popular they may well be resumed this summer.

Mrs. Daniel K. Poling did an incredible job of researching, writing, recruiting personnel and directing our Historical Promenade. By the time she had finished rounding up the cast and other essential workers we wondered if there were any Deeringites left for the audience. However, both nights opened to a jam-packed house and they loved every minute of it. Our sincere thanks to all who participated. The committee is planning to reproduce the material from which the promenade was written since our Town Historian, Mrs. Marjorie Heath had spent countless hours digging through the records and assembling the data.

Saturday, August 17th was Old Home Day. It began with a typical Bill Dumais parade led by Governor Thomson, followed by the American Legion, the Hillsboro-Deering Band, several fire departments, two yoke of oxen, several beautiful horses, antique cars, a military unit in colonial uniforms, and many others. We sincerely appreciate the time and effort contributed by our friends who made this parade so successful. Ceremonies on the common followed the parade after which general activities commenced. The Deering Fire Department barbecued chickens which the Deering Lake Association served with a delicious

meal. Carl Hammond and his gang from the lake are to be commended for a tough job well done. A bus tour of the town was very popular but an unscheduled rain dampened the band concert and curtailed afternoon activities. The day ended with the Bicentennial Ball chaired by Bill Dumais and well attended in spite of the weather.

On Sunday a bicentennial service was held at the church, a fitting finale to our celebration.

At the first meeting the committee agreed that we did not want to make this a commercial venture but we did want to make more than bare expenses. We decided that any surplus should go to our Deering Volunteer Fire Department. We started with \$353.30 from the Old Home Day account. We have now put \$500 back into this account, paid the Town \$200 for extra insurance coverage, and \$600 for extra police costs. The balance of over \$1,500 is available to the Volunteer Fire Department to purchase articles not normally covered by the Town budget.

The committee had hoped that our celebration would help unite the Town. We feel that that aim was accomplished. We sincerely appreciate the hard work and help which came from all parts of Town, from summer and year-round people, from young and old and from any out-of-towners. Thank you all.

THE COMMITTEE

Roland Cote
William Dumais
Mrs. Leo Fitzpatrick
Mrs. Elroy Heath
John Hunter
Robert Nugent, Chairman
Tom Rush
Ms. Beverly Yeaple
Mrs. Wallace Wood, Sec.-Treas.

N.H. REGIONAL PLANNING COMMISSION

At Town Meeting in 1973 Deering voted to join the Central New Hampshire Regional Planning Commission. The Commission had been in existence since 1970. Naturally none of the studies started prior to our joining included Deering. In 1973, because of many studies under way and a turnover in top staff personnel, little new work was started. However, the Commission assisted our Conservation Commission in getting a \$750 grant from the Ford Foundation. In 1974 a staff member prepared for the Planning Board a "land use" map, a "soils" map and an "open space" map. More could have been done if your representatives had had more time to work with the staff. In 1975 the Commission plans to assist Deering in the preparation of a Town Plan, a project in which we certainly need expert advice and technical assistance.

The Commission's Program for the fiscal years 1975-1977 leans heavily to local assistance, mostly on an "as requested" basis. The staff is there, ready, willing and able to give the Selectmen, Planning Board, Conservation Commission and other Town personnel technical guidance and assistance that will permit them to meet local problems as they arise and to effect just and satisfactory solutions to them.

Besides funds from member communities the Commission receives funds from other sources, primarily from the State and Federal government. Some Federal funds can go only to member communities. The Commission has been able to reduce the 1975 per capita assessment by 10% in spite of the planned increase in local assistance. Your representatives feel certain that Deering is making a sound investment by maintaining membership in the Region.

Your representatives serve without pay and at no expense to the Town. We take pride in representing Deering and thank you for the privilege of serving you.

(Mrs.) MARGUERITE DUTTON
ROBERT P. NUGENT

PLANNING BOARD REPORT

Regular meetings of the Deering Planning Board were held on the second Wednesday of every month except for the month of August when the Bicentennial events and the preparation thereof necessitated cancellation of the scheduled meeting. A special meeting late in July was held to take care of the immediate business of the Board.

Two additional meetings were held in September for the purpose of a thorough study by the Board of the Subdivision Regulations of the Town. From this study, the Planning Board presented to the Townspeople at a Public Hearing, proposed changes to the Subdivision Control Regulations. The changes to the Regulations were unanimously approved by the Board on January 16, 1975.

A joint meeting with the Town Selectmen and the Conservation Commission was held for the purpose of discussing the Town Dump problem.

Mr. Ernest Johnson resigned from the Planning Board. Mr. David Feather was appointed to the Board to complete his term. Dr. James Carew was elected Chairman, Mr. Willis Merrill, Vice Chairman and Ms Beverly Yeaple Secretary for the year.

Subdivisions approved by the Deering Planning Board since March of 1974 are as follows:

- M. Margulies, 1 parcel, Reservoir Rd.
- R. Daniels, 2 parcels, Rte. 149
- E. Driscoll, 4 parcels, East Deering
- A. Browne, 2 parcels, East Deering Rd.
- Volunteer Firehouse, 1 parcel, Old County Rd.
- J. Ramsay, 1 parcel, Clement Hill
- P. Gregg, 1 parcel, Clement Hill
- * North Branch Builders, 11 parcels, Rt. 149
- D. Bolles, 3 parcels, East Deering Rd.
- * Wm. J. Vaillancourt, 4 parcels, Rte. 149
- * H. & M. Aucoin, 4 parcels, North Deering Rd.
- O. D. Young, 1 parcel, Falls Rd.
- A. Ellsworth, 2 parcels, off Francestown Rd.
- * - Public Hearings

Other Business:

- 1 Subdivision Denied
- 2 Subdivisions still under consideration by the Board.

CONSERVATION COMMISSION REPORT

Four of the five roads proposed for Scenic designation by the Conservation Commission were approved by the voters at the Town Meeting on March 7. They are as follows: Glen Road, Wolf Hill Road, Fisher Road and Dickey Hill Road.

The Commission sponsored a "Clean-up Day" in May. About 78 adults and children, from every part of Deering cleaned the roadsides of cans, bottles and other debris. After truckloads of rubbish were taken to the dump, a lunch was served to the workers at the Parish House by the Commission. We hope this will be an annual event.

A very successful dried flower contest was sponsored by the Commission as a part of the Bicentennial activities. 136 varieties of Deering flowers were presented by 15 children whose ages were from 5 to 15 years.

Marguerite Dutton and Villa Ramsay attended the annual state meeting of Conservation Commissions in Keene in November. Its theme was *Community Action; The Art of Implementation*.

The Commission has completed a project funded by the Ford Foundation. This project was designed to identify threatened scenic and natural resources of the town, to identify anticipated development in cooperation with the Deering Planning Board and to identify scenic and natural resources within the town in cooperation with the Central N.H. Regional Planning Commission. This study is to be used to determine if there is a conflict between scenic and natural resources and anticipated development areas. A result of the study is a brochure containing a map of Deering delineating town and state owned land, rivers and streams, wetlands, slopes and heights of land. This brochure is being sent out to all Deering taxpayers.

The Commission believes the addition of the Sleeper lots to the Gregg lot would enhance the latter by providing additional wild life habitat and serving as a buffer zone. The Commission hopes the town will see fit to accept this generous gift from the Deering Association, as well as the Aucoin lot, a gift from Herve Aucoin.

Respectfully submitted

MARGUERITE L. DUTTON
Chairman

HEALTH OFFICER'S REPORT

Water samples were taken from various locations on Deering Lake on August 20. Results showed that some samples meet New Hampshire Class A standard for public water supply before treatment and normal for inland waters free of sewage pollution. Remaining samples showed the water to be New Hampshire Class B, suitable for bathing.

The analysis of the water did show an increase in Coliform bacteria in some parts of the lake. It is hoped that this increase was caused by the lack of rainfall during the summer months.

However, the increased Coliform bacteria should be a warning signal to all using the lake of possible impending pollution and the necessity of avoiding or eliminating any pollution-causing source.

Several areas where violations of the health standards were observed within the community were visited and, in most cases, appropriate corrective action was taken.

The Health Officer found the Town Beach and picnic area at the dam badly in need of policing, with barrels continually overflowing during the summer months. The matter was brought to the attention of the Selectmen on June 18. It is imperative that someone be appointed or hired by the Town to police the area regularly, in order that the objectionable and hazardous accumulation of trash will not recur.

Again, those subdividing land to build homes are reminded that approval for septic systems must be made first by the New Hampshire Water Supply and Pollution Control Commission.

All are urged to protect Deering's natural beauty by observing rules of proper rubbish disposal.

Respectfully submitted

Dr. JAMES M. CAREW
HEALTH OFFICER

CIVIL DEFENSE REPORT

Having been Civil Defense Director for a short time, I have little to report at this moment. At present I am taking an inventory as to what equipment the town has and what is still useful.

During 1975 I plan to go over existing emergency procedures to see if they are pertinent and up to date.

MICHAEL MARGULIES
CIVIL DEFENSE DIRECTOR

POLICE REPORT

	Jan.	Feb.	Mar.	Apr.	May	June	July	Aug.	Sept.	Oct.	Nov.	Dec.	Total
Snowmobile complaints	7												7
Checking and patrolling	9	15	11	15	18	15	12	26	10	13	7	11	162
Accidents	2	1	1	1	1		1	1	1	3	1	2	14
Vehicles left on highway	2	1	2				1	1	1			1	8
Breaks	12	1	4	3	3	1	4	4	2	2	2	1	39
Vandalism			2	2	2		5			5			9
Family problems							1						8
Assistance to motorists	4		1										5
Investigations	3	7	3	2	5	4	6	8	2	2	2	1	45
Court	4	1	1		1			2	1				10
Assistance to rescue squad		1						2	1				4
Deliver messages	3						3			1	1		8
Arrests		4											4
Mini bike complaints							1						1
Animal complaints	1	1	3	1	3	2							11
Stolen snowmobile	1												1
Narcotics							1						1
Convictions	4	1	1			2		2					10
Missing persons				1					1				2
Summons	3		1	4		7	1	1	1				18

POLICE DEPARTMENT REPORT

This report is an account of the work performed by the Police Department. During the year the Police Department responded to approximately twice the number of calls as last year.

Within the past year arrests were made for various motor vehicle violations, drug charges, stolen property and other complaints. The State Police aided the Department with some of the arrests. The Police Department is doing the best job it can.

As you know, regardless of the amount of patrolling, it is impossible to be everywhere at the same time. You, the people of the Town could aid us in our duties in the following ways: In your travels, if you notice something out of the ordinary, please notify us. It may appear to be nothing to you, but let us determine that. If you are going to be away from your home for a period of time, please let us know. We will make it a point to check your home periodically. The above suggestions would be very helpful to the Police Department.

Respectfully submitted

DONALD DUMAIS

CHIEF OF POLICE

DOG OFFICER'S REPORT

MONTH	CALLS
January	2
February	6
March	0
April	4
May	5
June	4
July	4
August	1
September	0
October	4
November	1
December	2

2 Dogs disposed of in 1974

Respectfully submitted

JERRY F. CILLEY

DOG OFFICER

REPORT OF THE FOREST FIRE WARDEN AND DISTRICT CHIEF

In New Hampshire forest fire control is a cooperative State-Town program. The town Forest Fire Warden, appointed recommendation of the Selectmen and the State's District Forest Fire Chief is responsible for fire suppression and other related duties. The State shares equally with the town in the cost of most forest fires except illegal and careless fires which are charged to the responsible party. The State further provides fire detection services, prevention programs, fire training for town wardens and crews and back up equipment for fire suppression.

By authority of the State, the Town Forest Fire Warden controls all outside burning in his town, except backyard cooking fires. Any person wishing to kindle a fire when the ground is not covered with snow, must obtain a fire permit, free of cost, from the Town Forest Fire Warden. No permits shall be issued for fires between 9.00 a.m. and 5:00 p.m. unless it is raining, except for commercial purposes.

Please be careful when using fire, remember it can be an extremely useful tool when under control but once allowed to run wild it can become a disastrous and devastating force. Only you can prevent a forest fire.

Number of fires reported and acres burned in 1974

4 Fires	6 acres burned
4 Roadside Fires	
2 House Fires	
2 Chimney Fires	
3 Car Fires	

WILLIAM DUMAIS
FOREST FIRE WARDEN

1974 FOREST FIRE STATISTICS

State	871 fires	915 acres
District	203 fires	336 acres
Town	3 fires	1.5 acres

RICHARD S. CHASE
DISTRICT FIRE CHIEF

HISTORIAN'S REPORT

Deering's most important event of 1974 occurred January 17 when the Town of Deering started its third century as an incorporated town; the original charter of incorporation having been granted January 17, 1774 by Royal Governor John Wentworth. This original charter is one of our prized possessions.

Much work and research was entailed in the program commemorating the event. The principal events celebrating our bicentennial took place between August 9 and August 19 with two concerts by Tom Rush, two dances, two presentations of an historical pageant featuring people and events in the town's life, and a Bicentennial Old Home Day complete with parade, chicken barbecue, band concert and other features ending with the Bicentennial Ball. On Sunday a colonial style church service was held at Deering Community Church, the building depicted on our bicentennial medals and trivets.

An exhibit of copies of old snapshots of Deering homes, people and events was on display in the Town Hall on Old Home Day along with a 4-H exhibit. The Town Hall and Library (old Center School) were decorated with red, white and blue bunting.

Material for a series of articles in the Messenger was gathered from various sources. The Messenger published closest to January 17 wished Deering a Happy Birthday and contained copies of many of our earliest documents - the charter, town bounds, petition for incorporation, etc. In mid-August the Messenger published a 48-page supplement with a map of Deering showing the sites of its schools, cemeteries and other points of interest. This contained many of the pictures which were on display on Old Home Day along with stories of Deering. These Messenger supplements and Bicentennial trivets are still available.

Working on the bicentennial celebration brought many of us new acquaintances among our townspeople and sparked an interest in town history since some old documents came to light. It is hoped that a Deering Historical Society may soon be formed to continue interest in our town.

Respectfully submitted

MARJORIE A. HEATH

TOWN HISTORIAN

TOWN BUILDINGS COMMITTEE REPORT

The committee, to date, has held five meetings to evaluate the existing town buildings and make recommendations for future conversion and or expansion.

Three options were considered:

- Option 1 Conversion of the rear third of the second floor of the Town Hall into office space for town officials, conference rooms and storage and toilet facilities.
- Option 2 Conversion of the town garage into offices and conference rooms, toilet and storage facilities and the addition of a new town garage.
- Option 3 Erection of a new building on the Hotel Lot which would contain offices, conference rooms and toilet and storage facilities.

The committee found that the library was adequate for current use and that the building was in an acceptable state of repair.

A survey of the Town Hall indicated that certain repairs are imperative for the preservation of the building.

- 1. Roof - west side, re-shingled
- 2. Sill - south side, replaced
- 3. Basement door, re-built or replaced
- 4. Installation of fire door and steps at rear of building

It is the suggestion of the committee that the above options be considered at the annual meeting of the town. Estimates will be presented at that time. Due to the present economic situation no firm bids can be obtained so far in advance of any proposed construction.

Recommendations of the Committee:

- Option 1 Conversion of the Town Hall
 - 1. Insulation of outside walls and installation of storm windows
 - 2. Drywall sheathing on outer walls and on partitions
 - 3. Partitioning and insulation of existing toilet facilities in basement
 - 4. New forced hot air heating plant, zoned to heat toilet facilities, offices and/or town meeting hall.

The committee does not recommend this option due to its location on the second floor and thus is not readily accessible to all of the public.

- Option 2 Conversion of the Town Garage
 - 1. Conversion of the existing garage into town offices,

conference rooms, storage and toilet facilities.

2. 40' by 52' addition to rear of present building for new town garage.

3. Zoned forced hot air heating plant.

The committee recommends this as the most feasible option. Town offices etc., would be readily accessible to the public and the building would also house town equipment.

Option 3 Erection of New Building on the Hotel Lot

This does not appear feasible at the time for it would entail construction of a new building, septic system, well, access road and parking space.

Future Considerations recommended by the committee;

1. Insulation of the entire Town Hall building
2. Installation of storm windows
3. Erection of a pole shed adjacent to new town garage for storage of future equipment, salt, sand and other supplies
4. New heating plant for Town Hall

Respectfully submitted

WHITNEY S. YEAPLE, Chrm.

WILTON DUDLEY

RONALD ELLIOTT

PHILIP HUNTLEY

WILLIS MERRILL

MINUTES OF THE 1974 TOWN MEETING

A legal meeting of the inhabitants of the Town of Deering qualified to vote in Town Affairs was called to order at 1:00 P.M. on March 5.

Article 1. To choose all necessary Town Officers for the ensuing year. Total ballots cast: 159.

Selectman for three years — Roland Cote, 84 - Thomas Allen, 66

Tax Collector — Brenda Bruyneel, 100 - Doris Beane, 57

Town Clerk & Treasurer — Clara T. Rich, 152

Trustee of Trust Funds 3 years — Edna S. Yeaple, 140

Trustee of Trust Funds 2 years — Eleanor Fitzpatrick, 140

Library Trustee 3 years — Peggy Nugent, 140

Library Trustee 1 year — Virginia Bittenbender, 134

Auditors — Marjorie Heath, 142 - Dorothy Wood, 144

On March 7 at 7:00 P.M. Articles 2 through 45 were voted. The

meeting was opened with a Salute to the Flag and a Prayer.

Article 2. It was moved that the Town ratify the 1973 action of the Selectmen in prepaying \$16,000 of town notes of the 1972 issue. It was moved that the reports of the Town Officers, agents, and auditors for the year 1973 be accepted with the following amendments. 1. Debt service item under budget, actual expenditures previous year 1973 be shown as \$36,000 instead of \$11,000. 2. Payment of debt under statement of appropriations should be shown as \$37,000 instead of \$20,000. 3. Decrease of surplus-change in financial condition under balance sheet be shown as an increase in deficit of \$12,776.62 instead of \$205.92.

Article 3. It was moved that any motion to reconsider any article except for technical reasons be ruled out of order. It was voted to raise such sums of money as may be necessary to defray Town charges for the year 1974 and to make appropriations of and for the same. Mr. Bittenbender pointed out that the proposed budget would require an increase of \$42,000 in the 1974 tax commitment, or about an increase of \$4.00 to \$5.00 per thousand in the tax rate; and that the proposed additional levy of \$163,000 would cause an additional increase of \$2.50 to \$3.50 per thousand resulting in a potential increase in the rate of \$6.50 to \$8.50 per thousand of valuation.

Article 4. It was voted to raise and appropriate the sum of \$8,000 for Town Officers' salaries and \$7,000 for Town Officers' expenses and to authorize the Treasurer to pay each Selectman \$1,000 per year.

Article 5. It was voted to raise and appropriate the sum of \$700 for election and registration expenses.

Article 6. It was voted to raise and appropriate the sum of \$2,500 for the upkeep of the Town Hall and other Town buildings and purchase office equipment.

Article 7. It was voted to rescind article 7 of the Town of Deering 1973 Warrant - To raise and appropriate the sum of \$5,000 for remodeling, refinishing and equipping the interior of the Town Hall on the first floor and in the rear, for the provision of adequate Town Offices.

Article 7a. Negative vote on \$3,000 for remodeling and refinishing Town Hall for adequate Town Offices.

Article 8. Amended to read as follows: It was voted to establish a five (5) member Public Buildings Committee, two (2) members to be appointed by the Selectmen, two (2) members to be appointed by the Planning Board, One (1) member to be appointed by the Town Moderator, and to raise and appropriate the sum of \$500 to fund said committee.

Article 9. It was voted to raise and appropriate the sum of \$1,200 for Social Security payments for Town Employees.

Article 10. It was voted to raise and appropriate the sum of \$7,500 for the Police Department, and \$4,000 for the Fire Department.

Article 11. It was voted to raise and appropriate the sum of \$1,500 for tree trimming, particularly along narrow roads.

Article 12. It was voted to raise and appropriate the sum of \$2,700 for Insurance.

Article 13. It was voted to raise and appropriate the sum of \$1,000 for Damages and Legal Expenses.

Article 14. It was voted to raise and appropriate the sum of \$1,500 for contributions to neighboring towns which permit the use of dumps by Deering, and for trash removal.

Article 14a. It was voted to ratify the following ordinance. Be it resolved and ordained that at a regular meeting of the Board of Selectmen on Monday, September 10, 1973, the Board has issued an ordinance prohibiting the dumping of garbage or refuse on or around the Town Commons and Town Buildings. This ordinance is effective immediately. The public take notice. Violators will be prosecuted to the full extent of the law.

Article 15. It was voted to raise and appropriate the sum of \$25 for Vital Statistics.

Article 16. It was voted to raise and appropriate the following sums: Highway purposes, (1) \$13,000 for summer roads; (2) \$17,000 for winter roads; (3) \$9,500 for general expenses of the Highway Department; and (4) \$9,000 for road sealing.

Article 17. It was voted to authorize the Selectmen to apply for, contract for, and accept grants of Federal or State aid relative to disasters or both as may be available, and to do all things necessary to carry out this article.

Article 18. It was voted to authorize withdrawal from the Revenue Sharing Fund established under the provisions of the State and Local Assistance Act of 1972 for use as set offs against budget appropriations in the amount indicated; and further, to authorize the Selectmen to make pro-rata reductions in the amounts if estimated entitlements are reduced. as amended.

APPROPRIATION	Estimated Amount
Police Department	\$5,550
Fire Department	1,600
Road Maintenance	3,850
Town Officers' Expenses	2,000
	<hr/>
	\$13,000

Article 19. It was voted to raise and appropriate the sum of \$5,000 for Capital Reserve Fund for highway equipment.

Article 20. It was voted to raise and appropriate the sum of \$1,175.54 to secure Town Road Aid.

Article 21. It was recalled to the attention of the Town that the sum of \$8,000 to meet the annual payment on the Reconstruction of Bridge No. 103/053 on Reservoir Road and repairs to the Longwoods Road must be raised as previously authorized, under the provisions of RSA 33:2.

Article 22. It was voted to raise and appropriate the sum of \$850 for street lighting.

Article 23. It was voted to raise and appropriate the sum of \$35 for the Library.

Article 24. It was voted to raise and appropriate the sums of

\$1,200 for Town Poor, \$900 for old age assistance and \$750 for aid to Permanently and Totally Disabled.

Article 25. Negative vote on purchasing a fire proof safe for tax maps and other records.

Article 26. It was voted to change the sign and billboard ordinance to read as follows, Be it resolved and ordained that all billboards and signs advertising businesses, products, etc. located outside of Deering may be approved by the Selectmen and the Planning Board. Any Deering resident wishing to erect a commercial sign/signs for his business in Deering shall submit plans for such sign/signs to the Selectmen for approval. Such signs, if approved by the Selectmen will be limited in number and size as well as being in keeping with the decorum of the landscape.

Article 27. It was recalled to the attention of the Town that a County Tax will be levied on the Town, and it is estimated that the sum of \$14,000, as shown in the budget will be required.

Article 28. Negative vote on the Monadnock Region Association.

Article 29. It was voted to raise and appropriate the sum of \$200 for the care of Cemeteries.

Article 30. It was voted to raise and appropriate the sum of \$200 for current operating expenses and projects by the Conservation Commission.

Articles 30A through 30E. It was moved that the Town endorse in principle the concept of scenic roads, and make Articles 30a through 30e, special order of business at the recessed session of this meeting to be held on June 6, 1974, and that the Conservation Commission and town counsel report at that time as to whether any financial reimbursement to the Town might be jeopardized, and that appropriate action be taken under RSA Chapt. 586 & 253.

Article 30F. It was voted to permit the Conservation Commission to accept any Foundation Grant, if application is approved.

Article 30G. It was voted to raise and appropriate the sum of \$250 to be used with matching funds from a Ford Foundation Grant.

Article 31. It was voted to raise and appropriate the sum of \$200 for Civil Defense.

Article 32. It was voted to raise and appropriate the sum of \$1,500 for continuing and making corrections to the Tax Map.

Article 33. It was voted to raise and appropriate the sum of \$450 for interest on Long-term loans.

Article 34. It was voted to raise and appropriate the sum of \$200 for the current expenses of the Planning Board.

Article 35. It was voted to continue membership of the Regional Planning Commission.

Article 35a. It was voted to raise and appropriate the sum of \$433 as the Town's share for the studies and operation of the Central New Hampshire Regional Planning Commission. These funds will be used for financing the staff, operating expenses, planning studies, technical assistance, and other programs of the

Commission. These funds may be used in conjunction with other State and Federal funds available for planning purposes.

Article 36. It was voted to accept by deed a lot of land less than one acre situated on Old County Road near the intersection of the Bowen School Road from Daryl McQuirk for the purpose of building a fire house and to raise and appropriate the sum of \$200 for surveying costs and legal expenses incurred in transferring said lot.

Article 36a. It was voted to raise and appropriate the sum of \$7,500 for the purpose of purchasing building materials for a 28' X 40' building to be used as a fire house, and to be erected by Volunteer Fire Department labor and other volunteer labor.

Article 37. It was voted to carry over Article 37 of the Town of Deering's 1973 Warrant, which was "to see if the Town will vote to authorize the Board of Selectmen to sell and convey by quit-claim deed, under such conditions and to such persons as the Board may consider proper, the property known as the Old Deering School House site at or near the intersection of the Old Francetown Road with the Homestead Road, containing 0.23 acres, more or less, so that the transaction may be made in the future."

Article 38. It was voted to adopt the provisions of RSA 31:105, and thereby indemnify and save harmless Town employees or agents from claims arising out of their employment with the Town.

Article 39. By a manifest negative vote The Australian ballot system for the election of Town Officers was not adopted.

Article 40. It was voted to raise and appropriate the sum of \$2,500 to empower the Selectmen to negotiate for and, if necessary, purchase options to buy any suitable land in the Town of Deering for the purpose of constructing and maintaining a Sanitary Land-fill Disposal area.

40a. It was voted to consider the matter of a Sanitary Disposal Area as a special order of business at a recessed session of this meeting to be held on June 6, 1974 and to see what sums of money the Town will then vote to appropriate under the provisions of the Municipal Finance Act. RSA 33.

Article 41. It was voted to authorize the Selectmen to auction property taken by Tax Collectors Deed.

Article 42. It was voted to authorize the Selectmen to borrow money in anticipation of taxes.

Article 43. It was voted to authorize the Selectmen to apply for, contract for, and accept grants of Federal or State aid relative to the deterrance of crime or criminals, or both, and to do all things necessary to carry out this article.

Article 44. It was voted to place Carlton Sherwood's photograph on the next annual report.

Article 45. It was voted to have "The agenda and minutes of

the Selectmen's meetings and the minutes of the Planning Board meetings be published in the Hillsboro Messenger."

It was voted to adjourn until the recessed meeting June 6, 1974 at 7:00 P.M.

CLARA T. RICH

CLERK

Adjourned Session of Town Meeting - June 6, 1974

It was voted to take up Article 40 before Articles 30A through 30E.

Article 40. It was voted to raise and appropriate the additional sum of Four Thousand Dollars (\$4,000.00) to be used with the unexpended funds previously raised and appropriated under Article 40 at the Town Meeting March 5, 1974, for the purpose of joining the Bennington Sanitary Land-fill disposal area and that the Town authorize the Selectmen to do whatever is necessary to complete a contractual agreement between the town of Deering and the town of Bennington, or between the town of Deering and any other towns involved in the Bennington sanitary land-fill disposal area, for the purpose of the town of Deering and its citizens using the town of Bennington's disposal area, and in the event the Selectmen are unable, or deem it unwise, to conclude such an agreement that the town authorize the Selectmen to expend the funds raised and appropriated under Article 40. to join the Hillsboro sanitary land-fill disposal area for the fiscal year July 1, 1974 to June 30, 1975 on a fee basis.

Article 30A. It was voted to designate the Glenn Road, from Peter Wood Hill Road to East Deering Road, as a "scenic road" under the provisions of RSA 253:17 & 18.

Article 30b. It was voted to designate Wolf Hill Road, from Rte. 149 to Old County Road, as a "scenic road" under the provision of RSA 253:17 & 18.

Article 30c. Amended as follows: It was voted to designate Fisher Road, from Zoski Road to D. Poling's, as a "scenic road" under the provisions of RSA 253:17 & 18.

Article 30d. It was voted to designate Dickey Hill Road, from Rte. 149 to Clement Hill Road, as a "scenic road" under the provisions of RSA 253:17 & 18.

Article 30e. It was voted to not change Reservoir Road to a "scenic road."

It was voted to adjourn without date.

CLARA T. RICH

CLERK

SCHEMATIC DIAGRAM OF TOWN OF DEERING GOVERNMENT

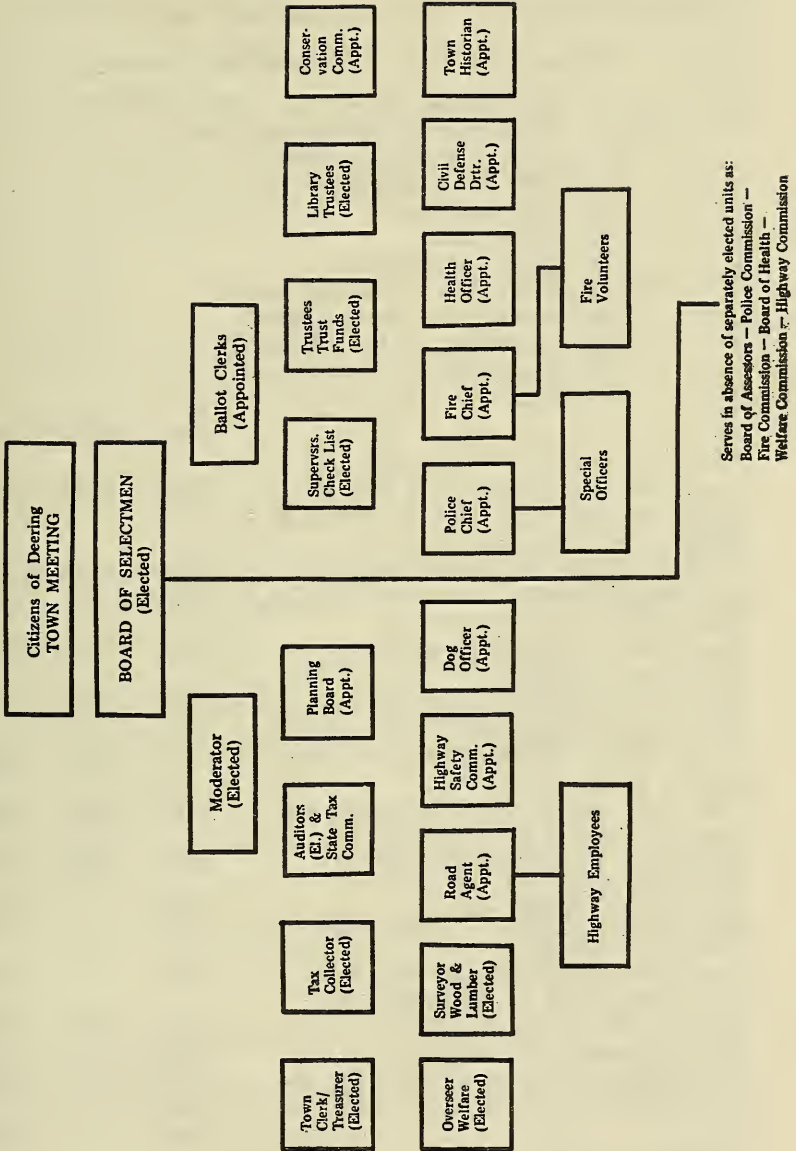

APPRAISAL LIST FOR TOWN OF DEERING

As of April 1, 1974

NOT CORRECTED FOR SUBSEQUENT ABATEMENTS

Abbreviations Used To Describe Real Property

- () Full Market value. Figure below shows
 "Open Space" assessment value.
- LO Land Only (No buildings)
 LB Land and Buildings
 LT Land and Trailer
 TO Trailer Only
 TB Trailer and Building
 NS North Side (of Named Road)
 ES East Side (of Named Road)
 SS South Side (of Named Road)
 WS West Side (of Named Road)
 NR. Near

	LAND	BLDS.	TOTAL
Abbate, Alexander P., Heirs of			
Lot 1-001, LB Bartlett Hill Rd., 116 a.	17,800	9,000	26,800
Lot 1-803, LO ES Pleasant Pond Rd., 60 a.	11,700		11,700
Abbott, Larry M. & Nancy G.			
Lot 10-142, LB ES Dudley Pond Rd.	2,750	8,800	11,550
Lot 10-005, LB ES Dudley Pond Rd., 1.1 a.	1,500	400	1,900
Abernethy, Bradford S. & Mary			
Lot 5-002, LB, ES Reservoir, 2.95 a.	19,000	11,500	30,500
Abernethy, Robert G.			
Lot 5-003, LB SS Reservoir, 28.5 a.	35,250	9,000	44,250
Acevedo, Edward & Jo-Ann			
Lot 2-004, LB WS Old County Rd., 7.4 a.	5,000	2,200	7,200
Adams, Lester J.			
Lot 5-801, LB ES Old County Rd., 2 a.	2,750	2,150	4,900
Adams, Perley B. & Roberta E.			
Lot 8-006, LB WS Old County Rd.	1,800	2,200	4,000
Alcock, Dorothy E.			
Lot 3-007, LO ES Skye Farm Rd., 6.9 a.	3,500		3,500
Aldhizer, Mary M.			
Lot 8-008, LO Dickey Hill Rd., ½ a.	1,500		1,500
Allen, Elwood B. Jr. & Marilyn M.			
Lot 12-009, LB ES River, 15 a.	3,750	3,600	7,350
Allen, Thomas G. & Carmen T.	(19,050)		
Lot 11-010, LB SS Dickey Hill Rd. 50 a.	15,590	20,500	36,090
Lot 11-011, LO NS Dickey Hill Rd., 75 a.	(27,800)		
	2,625		2,625
Almadovar, Jose			
Lot 822, TO Longwoods Park		6,800	6,800
Althiede, Alan R. & Martha M.			
Lot 3-012, LO WS 2nd N.H. Turnpike, 60 a.	10,150		10,150

	LAND	BLDS.	TOTAL
Althiede, Alan R.			
Lot 6-013, LB Falls Rd., 15 a.	3,050	500	3,550
Alves, John J. Jr. & Anna			
Lot 9-014, LB WS 2nd N.H. Turnpike	2,250	9,950	12,200
Anderson, Anthony, Heirs of			
Lot 4-015, LO E. Deering, 24 a.	3,000		3,000
Anderson, Philip			
Lot 5-016, LB ES Deering Reservoir	6,250	5,000	11,250
Anderson, Roger D. & Alice I.			
Lot 2-017, LO SS Skye Farm Rd. 6 a.	1,800		1,800
Angers, Raymond E. & Sarah E.			
Lot 7-018, LO E. Deering, 30 a.	5,250		5,250
Antis, Bruce			
Lot 11-019, LB off Rte. 149	2,250	4,900	7,150
Areita, Elsa			
Lot 583, TO Longwoods Park		2,800	2,800
Arnold, Frances P.			
Lot 1-020, LO ES Homestead Rd., 60 a.	9,496		9,496
Arnold John P. & Stuart Clark Trustees			
Lot 1-063, LO Near Pleasant Pond	1,500		1,500
Ashforth, Henry Jr. & Eleanor Harvey			
Lot 2-768, LO Reservoir Rd., 51 a.	26,182		26,182
Lot 2-023, LB SS Reservoir, 12.5 a.	20,750	8,400	29,150
Lot 2-024, LO SS Reservoir, 21½ a.	18,200		18,200
Assemblies of God, No. N. E. CCL Inc.			
Lot 5-025, LB WS Reservoir	3,250	350	3,600
Aucoin, Herve & Madeline			
Lot 10-355, LO SS Dudley Pond Rd., 26.24 a.	9,928		9,928
Bacon, Richard M. & Neale J.	(4,120)		
Lot 10-026, LO ES Old Henniker Rd., 20 a.	700		700
Lot 10-027, LB WS Old Henniker Rd., 20 a.	6,750	16,650	23,400
Badolati, Daisy			
Lot 5-028, LO ES Reservoir	4,000		4,000
Baer, Margaret D.			
Lot 11-029, LB Jct. Rte. 149 & Old County Rd., 2 a.	11,250	200	11,450
Baghdoyan, Vazken	(12,400)		
Lot 10-030, LB NS North Road, 48 a.	4,605	500	5,105
Lot 10-031, LO SS N. Road, 85 a.	(17,300)		
	2,975		2,975
Baker, Henrietta & Mary Lynn			
Lot 8-032, LO Dickey Hill Rd.	1,500		1,500
Baldwin, Birgit S.			
Lot 5-033, LB ES Reservoir, 8 a.	13,950	8,000	21,950
Barad, Elizabeth			
Lot 2-777, LO Old Cty. Rd. & Res. Dr., 10 a.	12,245		12,245
Barker, Gerald B. & Helen A.			
Lot 11-034, LB NS Clement Hill Rd.	3,000	5,000	8,000
Barkhouse, Ellen G.			
Lot 5-035, LB WS Reservoir	4,750	10,800	15,550

	LAND	BLDS.	TOTAL
Barrett, Michael			
Lot 457, TO Longwoods Park		3,850	3,850
Bartlett, Jeanne T.			
Lot 7-038, LB ES Dudley Brook Rd., 5 a.	7,050	29,000	36,050
Barton, Wesley K.			
Lot 2-057, LB NS Skye Farm Rd.	1,750	8,850	10,600
Batchelder, Sidney & Helen			
Lot 2-039, LB ES Reservoir Rd.	4.100	6,100	10,200
Beane, Peter & Doris			
Lot 8-245, LB Old Cty. Rd., 2 a.	4,320	10,000	14,320
Lot 9-040, TB Johnson City		7,440	7,440
Beaudet, Ernest P. & Pearl R.			
Lot 11-041, LB WS Rte. 149	3,800	12,390	16,190
Beaupre, Wilbur & Clara			
Lot 9-042, TB Johnson City		3,560	3,560
Beaven, Carol M.			
Lot 5-043, LB ES Reservoir	17,700	8,500	26,200
Benkoe, Cornelius & Audrey			
Lot 5-044, LB WS Reservoir	4,250	8,000	12,250
Bennett, Robert C. & Nancy R.			
Lot 6-045, LB NS Donovan Rd., 14 a.	7,850	42,400	50,250
Bennett, Stephen C. & Marjorie	(5,250)		
Lot 4-046, LO off ES E. Deering Rd., 35 a.	1,225		1,225
Bennett, William W. & Erica			
Lot 12-047, LB Union St., 2 a.	6,975	7,500	14,475
Berglin, Carl & Violet			
Lot 4-048, LO E. Deering, 5 a.	3,300		3,300
Bernard, Louise C. & Robert			
Lot 12-049, LB ES Fish & Game Rd., 12 a.	5,300	2,250	7,550
Bernasconi, Edwin & Gloria			
Lot 5-050, LB WS Reservoir	3,125	4,680	7,805
Bernier, Philip & Roberta			
Lot 11-267, LB WS Rte. 149, 3.5 a.	6,050	16,800	22,850
Bertrand, Richard & Jean			
Lot 5-051, LB WS Reservoir	7,125	4,600	11,725
Bertrand, Richard Jr. & Maureen			
Lot 5-238, LO WS Reservoir	4,500		4,500
Bhiladvala, Pallonji & Barbara			
Lot 5-052, LB WS Deering Lake, 2 a.	10,200	7,500	17,700
Bickford, James O.			
Lot 12-053, LB WS Manselville Rd., 2 a.	5,050	8,025	13,075
Bigwood, Aino E.			
Lot 7-054, LB WS Dudley Brook, 4 a.	4,750	13,200	17,950
Bigwood, Ray			
Lot 10-055, LO ES N. Deering Rd., 5 a.	1,500		1,500
Billings, Herbert			
Lot 5-036, LO Hart Farm Rd., .9 a.	1,500		1,500
Lot 823, TB Longwoods Park		5,960	5,960
Bilodeau, Florent R.			
Lot 5-056, LB ES Deering Lake	5,300	5,600	10,900

	LAND	BLDS.	TOTAL
Bishop, Alfred E. & Mary C.			
Lot 5-058, LB WS Deering Reservoir	4,750	5,250	10,000
Lot 5-107, LO Deering Lake	6,240		6,240
Bissonnette, Viola			
Lot 4-059, LT ES E. Deering Rd.	2,750	4,900	7,650
Bittenbender, Virginia I.	(21,850)		
Lot 5-060, LB WS Reservoir Rd., 19.5 a.	3,712	24,800	28,512
Bixby, Thomas E. III			
Lot 2-062, LO Francestown line, 15 a.	2,250		2,250
Blanchette, Ernest & Jeannette			
Lot 5-065, LB ES Reservoir	4,100	3,740	7,840
Bliss, Denny & Carol			
Lot 8-066, LO Dickey Hill Rd.	1,500		1,500
Bliss, John G. Jr. & Geneva M.			
Lot 5-067, LB Driftwood Isle	5,100	5,950	11,050
Bliss, Katherine S.			
Lot 8-068, LB Dickey Hill Rd.	3,080	7,350	10,430
Bolles, David & Alejandra			
Lot 4-069, BO E. Deering Rd.		18,400	18,400
Lot 4-070, LB ES E. Deering Rd., 150 a.	55,950	13,700	69,650
Borders, Harold & Grace			
Lot 9-071, TB Johnson City		4,650	4,650
Borsick, Arthur & Helen			
Lot 5-073, LB ES Deering Lake	8,150	2,400	10,550
Boston & Maine R.R. Corp.			
Lot 9-075, LO SS Longwoods Rd.	1,500		1,500
Boucher, Michael & Linda			
Lot 824, TO Longwoods Park		4,875	4,875
Boudrot, Leo F. & Ethel			
Lot 5-079, LB WS Deering Reservoir	5,050	4,300	9,350
Brake, Nelson & Florence			
Lot 5-080, LO ES Reservoir	4,000		4,000
Bresnan, Frank X. & Mary W.			
Lot 2-425, LO SS Reservoir Rd., 46 a.	20,400		20,400
Brissette, Neal & Jeannette			
Lot 6-081, LB WS 2nd N.H. Turnpike, 1 a.	3,000	8,000	11,000
Broadley, Eugene & Darlene			
Lot 6-082, LB WS 2nd N.H. Turnpike	3,200	7,000	10,200
Broomfield, Victor & Karen			
Lot 7-083, LO off E. Deering Rd., 3 a.	2,175		2,175
Brouillard, Paul			
Lot 6-084, LO WS 2nd N.H. Turnpike, 1 a.	1,500		1,500
Brown, Robert			
Lot 4-085, LO off ES E Deering Rd., 100 a.	12,500		12,500
Brown, Robert C. & Sally	(39,700)		
Lot 10-086, LO WS Dudley Pond, 135 a.	4,725		4,725
Browne, Adrian & Muriel			
Lot 4-088, LB ES E. Deering Rd., 7 a.	6,500	150	6,650
Lot 4-087, LO WS E. Deering Rd., 53 a.	24,350		24,350
Lot 4-089, LB ES E. Deering Rd., 15 a.	5,525	6,050	11,575

	LAND	BLDS.	TOTAL
Brozek, Josef T.			
Lot 10-090, LB WS Dudley Pond Rd., 15 a.	3,800	2,425	6,225
Bruder, Charles IV & Paula			
Lot 2-091, LB WS Old Cty. Rd.	4,950	3,755	8,705
Bruyneel, Stephen & Brenda	(22,800)		
Lot 4-386, LB WS E. Deering Rd., 19.2 a.	5,580	47,580	53,160
Brzozowski, John & Madeline			
Lot 5-094, LO WS Deering Lake	1,500		1,500
Lot 5-095, LO WS Deering Lake	1,500		1,500
Lot 5-096, LO WS Deering Lake	1,500		1,500
Lot 5-097, LB WS Deering Lake	10,950	5,475	16,425
Lot 5-099, LO WS Deering Lake	1,500		1,500
Lot 5-100, LO WS Deering Lake	3,000		3,000
Buckler, William & Elizabeth			
Lot 7-102, LB Clement Hill Rd., 5 a.	1,850	2,625	4,475
Bumford, Walter Sr. & Gladys			
Lot 6-104, LB WS 2nd N.H. Turnpike	2,300	4,000	6,300
Burke, Thomas F. & Joan			
Lot 4-105, LB WS Old Francestown Rd., 25 a.	9,030	17,720	26,750
Burwick, Jack & Helen			
Lot 5-106, LB Deering Reservoir	4,340	4,000	8,340
Bussler, David & Stockton & Doyle & Stewart			
Lot 4-108, LO off Cross Rd., 124 a.	17,000		17,000
Buttrick, Ervin W. & Madeline			
Lot 5-109, LB WS Deering Reservoir	6,050	3,600	9,650
Cafaro, Joseph J. & Mary E.			
Lot 2-782, LO off Old County Rd., 16 a.	7,500		7,500
Cahoon, Harold & Ruth			
Lot 5-110, LB WS Deering Reservoir, 1 a.	9,300	6,150	15,450
Calderwood, Margaret B.			
Lot 5-111, LB ES Deering Reservoir, 2.25 a.	9,200	15,500	24,700
Campbell, Wayne J.			
Lot 2-112, LB Cty. & Skye Farm Rd., 15 a.	4,800	300	5,100
Campbell, Willard A. & Diane			
Lot 8-819, LB Rte 149, 1.55 a.	6,500	20,160	26,660
Campbell, Willard & Marjorie			
Lot 4-113, LO SS Rte 149, 4 a.	4,700		4,700
Lot 8-114, LB WS Rte 149	4,950	27,350	32,300
Cardinal, Norman & Simone			
Lot 3-663, LO WS Codman Hill Rd., 19.2 a.	6,818		6,818
Care, Gary A. & Denise			
Lot 6-728, LB WS 2nd N.H. Turnpike	2,250	3,500	5,750
Carew, Anne T.			
Lot 5-118, LO Fisher Rd., 6.27 a.	7,900		7,900
Carew, James M. & Anne R.			
Lot 5-115, LB Rte 149	7,050	22,850	29,900
Lot 8-116, LO ES Rte 149, 33 a.	(15,000)		
	1,155		1,155
Lot 8-117, LO NS Rte. 149, 10.92 a.	(8,320)		
	385		385

	LAND	BLDS.	TOTAL
Carew, Joseph E.			
Lot 5-119, LO Gregg Hill Rd., 1.63 a.	2,350		2,350
Carew, Paul F.			
Lot 5-120, LO Fisher Rd & Rte. 149, 2.9 a.	2,900		2,900
Carew, Richard			
Lot 8-769, LO Fisher Rd. & Rte. 149, 10.3 a.	(9,200)		
	3,605		3,605
Carew, Thomas W.	(8,960)		
Lot 5/8-770, LO Fisher Rd. & Rte 149, 10.4 a.	364		364
Carpenter, DeBernie & Jacqueline			
Lot 8-784, LB Old Cty. Rd.	4,298	27,900	32,198
Carpenter, Lena			
Lot 9-121, TO Johnson City		2,950	2,950
Cartelli, Phyllis & Lucy Royer			
Lot 5-122, LB Driftwood Isle	3,700	4,500	8,200
Carter, Robert & Delores			
Lot 5-123, LB WS Reservoir	4,900	3,800	8,700
Carter, Robert L.			
Lot 5-131, LO WS Deering Lake	4,000		4,000
Carter, Walter & Grace			
Lot 124, LB Fish & Game Rd., 3 a.	2,100	300	2,400
Casey, James J. & Joyce Bilodeau			
Lot 5-297, LB WS Old Cty. Rd., 3 a.	2,550	800	3,350
Chamberlain, Eugene & Helen	(48,350)		
Lot 7-125, LB WS E. Deering Rd., 170 a.	8,665	15,000	23,665
Chamberlin, T. Vance			
Lot 9-422, LB SS Hedgehog Mt. Rd., 3 a.	2,864	14,400	17,264
Chappell, Cecil & Mary			
Lot 10-126, LB North Rd., 57 a.	14,800	5,800	20,600
Christian Herald Children's Home			
Lot 8-127, LB WS Wolf Hill Rd., 305 a.	84,750	103,625	188,375
Lot 8-128, LB ES Wolf Hill & Rte. 149, 55 a.	35,850	42,150	78,000
Cilley, Jerry & Gertrude			
Lot 11-129, LTB ES Rte 149, 6 a.	3,850	4,250	8,100
Cimeno, Richard T. & Rita	(13,720)		
Lot 358, LB NS Clement Hill Rd., 10.6 a.	4,715	4,620	9,335
Clark, Gordon & Barbara			
Lot 9-132, LB WS Hedgehog Mt. Rd.	3,350	6,300	9,650
Clark, Grover C. & Jessie M.			
Lot 806, LB ES Longwoods Rd., 10 a.	6,940	6,200	13,140
Lot 9-133, LO WS Longwoods Rd., 35 a.	5,325		5,325
Clark, Russell B. & Gertrude L.			
Lot 9-134, LB Longwoods Rd.	2,750	6,275	9,025
Clark, Sheldon H. & Elizabeth C.			
Lot 4-135, LO ES E. Deering Rd., 2.5 a.	4,000		4,000
Clark, Theodore			
Lot 2-136, BO Skye Farm Rd.		300	300
Clift, Gordon R.			
Lot 2/3-137, LO WS Skye Farm Rd., 60 a.	10,350		10,350

	LAND	BLDS.	TOTAL
Clinton, Kenneth L. & Marlene Lot 675, LB E. Deering Rd., 8 a.	10,394	23,156	33,550
Clough, Ethel Lot 825, TO Longwoods Park		3,000	3,000
Colburn, Howard & Ida Lot 208, TO Longwoods Park		2,400	2,400
Coleman, Ola Lot 2-804, LO Reservoir Rd.	2,000		2,000
Condelli, Joseph & Josephine Lot 9-141, LO ES Longwoods Rd., 9 a.	1,500		1,500
Cordova, Victoria & Maxine Roberts Lot 9-458, TO Johnson City		2,730	2,730
Corliss, David W. & Jane Lot 12-144, LBT Longwoods Rd.	2,300	4,200	6,500
Corliss, Suzie & Mary Greene Lot 9-145, TO Holton Crossing Rd.		1,500	1,500
Cormier, Edward E. & Marie E. Lot 7-146, LB SS Corl Rd., 11.2 a.	3,320	5,050	8,370
Corson, Henry T. & Ann M. Lot 11-589, LB NS Clement Hill Rd.	4,650	17,950	22,600
Costentino, Aldo & Kay Lot 8-147, LO ES Dickey Hill Rd., 75 a.	(25,100) 2,625		2,625
Cote, Roland F. Lot 11-148, LB Clement Hill Rd., 3 a.	6,974	8,950	15,924
Coughlin, Richard & Dawn & David Barrett Lot 2-814, LO Old Cty. Rd., 16.8 a.	8,950		8,950
Craig, Clark A. Jr. & Mary Lot 210, TO Johnson City		1,800	1,800
Crane, Katherine Lot 9-149, LO WS Longwoods Rd., 48.8 a.	(4,900) 2,683		2,683
Crane, Richard Lot 6-773, LO 2nd N.H. Turnpike, 7 a.	5,100		5,100
Craven, Virginia Lot 5-150, LB WS Reservoir Rd., 6 a.	16,050	35,050	51,100
Cressy, Frederick & Muriel Ashby Lot 783, TO Longwoods Park		8,584	8,584
Crofoot, Jack Lot 8-152, LB WS Old Cty. Lane, 4 a.	6,435	19,785	26,220
Lot 8-153, LO ES Old Cty Lane, 21 a.	(8,375) 825		825
Crosby, Joseph & Dorothy Lot 6-421, LB Bennington Depot Rd.	1,750	3,650	5,400
Crossman, Stanley & Louise Lot 6-154, LB ES 2nd N.H. Turnpike, 55 a.	(18,570) 4,065	12,565	16,630
Crowley, R. Paul Jr. & Janet Lot 11-156, LB ES Rte. 149, 25 a.	22,000	12,900	34,900
Cuchetti, Carl Lot 7-157, LB Peter Wood Hill Rd., 7 a.	5,950	11,300	17,250

	LAND	Blds.	TOTAL
Cullinane, Mary Jane			
Lot 8-158, LO Dickey Hill Rd.	1,500		1,500
Cushing, Willard			
Lot 5-160, LO ES Old Cty. Rd., 2 a.	3,100		3,100
D S R Investments			
Lot 6-248, LO ES Codman Hill Rd., 4.65 a.	1,735		1,735
Lot 6-249, LO ES Codman Hill Rd., 4.91 a.	1,900		1,900
Daniels, Raymond & Kathleen			
Lot 11-138, LO ES Rte 149	1,000		1,000
Lot 11-139, LO WS Rte 149, 77.17 a.	21,796		21,796
Daniels, Stanley & Edith			
Lot 12-161, LO off Rte. 149, 24.5 a.	5,175		5,175
D'Auria, Francis X. & Margaret			
Lot 8-767, LO ES Old Cty. Rd., 2.07 a.	2,625		2,625
Davis, Richard M. & Gloria J.			
Lot 5-162, LB WS Deering Reservoir	9,100	5,440	14,540
Davis, Stephen E. & Barbara J.			
Lot 7-676, LO off E. Deering Rd., 7 a.	3,500		3,500
Davison, Gordon & Rowena			
Lot 061, TO Johnson City		5,570	5,570
Davison, Louis Estate	(13,300)		
Lot 10-165, LO WS Old Henniker Rd., 80 a.	3,025		3,025
Lot 10-164, LO WS Old Henniker Rd., 16 a.	(3,750)		
	620		620
Lot 10-166, LO ES Cross Rd., 97 a.	(16,600)		
	3,395		3,395
Dawson, John & Penelope	(2,430)		
Lot 11-167, LO ES Old Clement Hill Rd., 5.5 a.	192.50		192.50
Lot 11-168, LB NS Clement Hill Rd., 193 a.	(79,550)		
	12,900	27,450	40,350
Lot 11-169, LO SS Clement Hill Rd., 160 a.	(58,850)		
	5,600		5,600
Dawson, Jonathan T.	(18,950)		
Lot 11-170, LO NS N. Rd., 87.2 a.	3,045		3,045
Lot 11-171, LO NS Clement Hill Rd., 35 a.	(6,875)		
	1,225		1,225
Deane, Helen T.			
Lot 11-172, LB WS Rte. 149	2,525	4,400	6,925
DeAngelo, John J. & Claire			
Lot 4-173, LB Cross Rd., 4.4 a.	4,150	11,000	15,150
DeCarolis, Robert & Trinita			
Lot 5-174, LB ES Deering Reservoir	6,350	6,240	12,590
DeCarteret, Robert & Edith			
Lot 5-175, LB Driftwood Isle	3,050	6,600	9,650
Deering Conference Center			
Lot 5-766, LO SS Wolf Hill Rd., 227 a.	147,900		147,900
Lot 5-793, LO ES Reservoir, 27 a.	17,000		17,000
Lot 4-794, LO ES Cross Rd., 12 a.	7,980		7,980
Lot 5-796, LO ES Old Cty. Rd., 70 a.	18,075		18,075

	LAND	BLDS.	TOTAL
Deering Fish & Game Club	(16,450)		
Lot 9-179, LB WS Longwoods Rd., 99 a.	4,244	2,750	6,994
Deering Lake Snowmobile Assn.			
Lot 5-098, LB ES Fisher Rd.	2,000	1,500	3,500
Derbyshire, James			
Lot 5-181, LT NS Reservoir	4,000	2,100	6,100
DeSorcy, Edmund & Viola			
Lot 9-155, TO Johnson City		3,120	3,120
DeVallet Trust			
Lot 1-183, LB WS Bartlett Hill Rd., 52 a.	12,344	6,000	18,344
Lot 1-184, LO ES Bartlett Hill Rd., 3 a.	1,500		1,500
Dias, Raymond & Roslyn J.			
Lot 7-185, LO off E. Deering Rd., 3.5 a.	1,900		1,900
Lot 7-186, LB off E. Deering Rd., 3.5 a.	1,600	300	1,900
DiErrico, James J.			
Lot 3/6-246, LO ES Codman Hill Rd., 3.96 a.	1,600		1,600
Lot 3/6-247, LO ES Codman Hill Rd., 4.48 a.	1,650		1,650
Ditner, Joseph M. Jr.			
Lot 5-187, LB WS Deering Reservoir	3,500	5,450	8,950
Dlugos, Daniel & Margaret			
Lot 5-188, LO WS Reservoir	5,625		5,625
Dlugos, Robert S. & Florence			
Lot 5-240, LO WS Reservoir	4,500		4,500
Donovan, Andrew E.			
Lot 11-189, LB off N. Rd., 35 a.	6,750	2,800	9,550
Donovan, Heirs of Beatrice			
Lot 6-190, LB Donovan Rd., 391 a.	62,450	24,600	87,050
Douglas, Earl F. & Evelyn			
Lot 3-192, LO WS 2nd N.H. Turnpike, 10.8 a.	4,150		4,150
Lot 3-193, LO WS 2nd N.H. Turnpike, 4.5 a.	2,750		2,750
Dozoer, Norris			
Lot 5-194, LB Hart Farm Rd., 1 a.	2,100	3,050	5,150
Dreitlein, Ruth W.			
Lot 4-365, LB WS Glen Rd., 4 a.	4,620	17,350	21,970
Lot 4-366, LO ES Glen Rd., 7 a.	1,500		1,500
Lot 4-367, LB WS E. Deering Rd.	2,100	800	2,900
Lot 4-368, LO ES E. Deering Rd	1,500		1,500
Drew, Larry W.			
Lot 10-143, LO ES Dudley Pond Rd., 5 a.	3,000		3,000
Driftwood Isle Assn.			
Lot 5-074, LO NS Reservoir	2,500		2,500
Driscoll, Edgar J. & Katherine	(27,220)		
Lot 7-195, LO ES Glen Rd., 129 a.	4,515		4,515
Lot 4/7-196, LO WS Driscoll Rd., 231.64 a.	(56,785)		
	8,107		8,107
Lot 7-197, LB ES Driscoll Rd., 104 a.	(35,500)		
	11,645	33,400	45,045
Driscoll, Robert E.	(12,725)		
Lot 2-198, LB ES Reservoir, 30 a.	7,190	36,780	43,970
Lot 2-140, LO ES Reservoir Rd.	2,750		2,750

	LAND	BLDS.	TOTAL
Drost, Margaret & Finley			
Lot 6-200, LB ES 2nd N.H. Turnpike, 3 a.	3,750	6,570	10,320
Dudley, Wilton G. & Norma			
Lot 8-774, LB ES Old Cty. Rd., 2.65 a.	3,550	24,048	27,598
Duefield, William G.			
Lot 11-201, LO Rte. 149	1,500		1,500
Dumais, Donald W. & Melodie			
Lot 12-203, LB WS River Rd.	4,200	10,450	14,650
Dumais, James G. & Beverly			
Lot 12-204, LT ES River Rd	2,750	3,200	5,950
Dumais, William J. & Louise			
Lot 12-205, LO WS River Rd	1,500		1,500
Lot 12-206, LB ES River Rd.	5,600	13,690	19,290
Dumas, Gerard & Pauline	(41,100)		
Lot 1-207, LO ES Bartlett Hill Rd., 222 a.	7,770		7,770
Lot 10-209, LO NS N. Rd., 18 a.	(5,150)		
	630		630
Dunn, Robert I.			
Lot 2-211, LB ES Reservoir Rd.	2,000	5,050	7,050
Duplessis, Rudolph	(20,150)		
Lot 1-213, LB SS Rte 149 & WS Bartlett Hill Rd., 95 a.	6,085	16,560	22,645
Duren, S. Edward Jr. & Patricia			
Lot 10-202, LO Old Henniker Rd., 3 a.	1,967		1,967
Dutton, Edwin C. & Jane E.			
Lot 8-817, LB NS Rte 149, 5 a.	14,655	20,000	34,655
Dutton, Walter B. & Marguerite	(39,745)		
Lot 8-214, LB ES Rte 149, 132.3 a.	12,157	10,550	22,707
Lot 8-215, LO WS Rte. 149, 19.5 a.	(17,500)		
	1,451		1,451
Dwight, Laura & Frances			
Lot 5-216, LB WS Deering Lake	5,500	4,600	10,100
Earl, Douglas & Anita			
Lot 826, TO Longwoods Park		6,000	6,000
Ebeling, Karl H. & Signa			
Lot 2-394, LO Kerber Lot 3, 14.9 a.	9,102		9,102
Edes, William & Beverly			
Lot 827, TO Longwoods Park		5,600	5,600
Edwards, Allen C. & Patricia			
Lot 11-217, LB Manselville Rd., 2.03 a.	4,500	12,670	17,170
Edwards, George Jr. & Maxine			
Lot 12-640, LB Union St., .5 a.	2,430	9,250	11,680
Edwards, George H. & Florence			
Lot 11-218, LB WS Rte 149, 2 a.	5,900	15,300	21,200
Lot 11-219, LO WS Rte 149	1,500		1,500
Elbthal Realty Trust			
Lot 10-220, LO off Dudley Pond Rd., 2 a.	1,500		1,500
Eldridge, Roy E. & Irene			
Lot 8-221, LB Dickey Hill Rd., 2 a.	3,950	18,420	22,370

	LAND	BLDS.	TOTAL
Ellinwood, Christie S. Jr. & Albertine			
Lot 11-064, LB NS Clement Hill Rd.	3,950	8,350	12,300
Elliott, K. Jane			
Lot 8-222, LO Dickey Hill Rd.	1,500		1,500
Elliott, Ronald M. & Aino			
Lot 7-223, LB WS Dudley Brook Rd.	2,800	27,520	30,320
Elliott, Ronald, Cust. for Reed Elliott			
Lot 7-224, LO WS Dudley Brook Rd., 5 a.	4,450		4,450
Ellsworth, Arnold			
Lot 2-836, LO NS Campbell Rd., 5 a.	500		500
Lot 2-225, LO SS Campbell Rd., 50 a.	6,500		6,500
Emery, Clayton & Valerie			
Lot 6-226, TO on Bumford land		3,900	3,900
Enderle, John C. & Roland			
Lot 4-101, LB E. Deering Rd., 13 a.	10,290	16,281	26,571
Erb, John D. Rev.			
Lot 4-227, LO SS Farrell Rd., 5 a.	5,100		5,100
Evarts, Richard R. & Pauline			
Lot 7-228, LB WS N. Rd., 25 a.	9,150	3,520	12,670
Lot 7-229, LO ES N. Rd., 50 a.	14,450		14,450
Everton, John S. & Margaret			
Lot 5-230, LB ES Deering Reservoir	12,900	5,470	18,370
Facemire, Boyd & Leona			
Lot 5-231, LB SS Fisher Rd.	2,250	8,850	11,100
Fair, James & Faye			
Lot 5-233, LO WS Reservoir	3,250		3,250
Lot 5-234, LO WS Reservoir	3,600		3,600
Lot 5-235, LO WS Reservoir	4,200		4,200
Lot 5-236, LO WS Reservoir	6,250		6,250
Lot 5-237, LO WS Reservoir	5,300		5,300
Lot 5-239, LO WS Reservoir	6,500		6,500
Lot 5-241, LO WS Reservoir	6,400		6,400
Lot 5-242, LO WS Reservoir	1,500		1,500
Lot 5-243, LO WS Reservoir	1,000		1,000
Lot 5-244, LO WS Reservoir, 5 a.	5,300		5,300
Farley, Luther & Lois			
Lot 4-250, LB Cross Rd., 5.5 a.	5,200	19,944	25,144
Farnsworth, Herbert			
Lot 5/6-251, LO off WS Old			
Cty. Rd., 150 a.	24,000		24,000
Farrell, Lester R. & Jean E.	(21,800)		
Lot 5-252, LB NS Farrell Rd., 30.3 a.	5,151	18,200	23,351
Lot 5-253, LO SS Farrell Hill Rd., 60.5 a.	(30,140)		
	2,133		2,133
Lot 5-254, LO ES Rte 149, 3 a.	(1,500)		
	105		105
Farrell, Raymond L. & Jeanne			
Lot 5-664, LO Farrell Hill Rd., 2.5 a.	4,150		4,150
Fay, Richard			
Lot 5-255, LO Driftwood Isle	2,430		2,430

	LAND	BLDS.	TOTAL
Feather, David & Jean			
Lot 9-256, LB WS 2nd N.H. Turnpike, 5 a.	6,050	13,350	19,400
Feather, Edith M.			
Lot 6-257, LB ES 2nd N.H. Turnpike, 5 a.	6,970	9,875	16,845
Fischer, Edwin & Agnes			
Lot 5-258, LO ES Deering Lake	1,000		1,000
Lot 5-259, LB WS Deering Lake	3,750	5,250	9,000
Fish, Robert B. & Beatrice			
Lot 5-260, LB ES Hart Farm Rd., 1.5 a.	2,950	3,000	5,950
Fisher, Orvis & Mary Ellen	(26,300)		
Lot 5-261, LB SS Fisher Rd., 69 a.	4,855	9,850	14,705
Lot 5-262, LO ES Reservoir	1,500		1,500
Fitzpatrick, Leo J. & Eleanor			
Lot 8-263, LB WS Old Cty Rd., 17 a.	5,925	8,800	14,725
Fleming, Edward & Son			
Lot 10-264, LO NS N. Rd., 16 a.	3,000		3,000
Fletcher, Lester			
Lot 12-265, LB Manselville Rd., 7 a.	6,875	5,200	12,075
Flint, Thorold			
Lot 9-266, LO ES Longwoods Rd., 150 a.	20,720		20,720
Ford, Jane			
Lot 5-268, LB ES Reservoir	6,700	3,000	9,700
Forrester, Robert R.			
Lot 212, TO Johnson City		5,625	5,625
Foster, Roy C. Jr. & Vivian			
Lot 2-151, LB WS Old Cty. Rd., 1.5 a.	3,125	15,120	18,245
Franseen, Elmer, & Elizabeth			
Lot 5-269, LB ES Reservoir, 10 a.	13,875	6,250	20,125
Fredericks, Herbert & Gertrude			
Lot 4-270, LB NS Rte 149, 35 a.	15,100	19,550	34,650
French, Robert L.V.			
Lot 2-271, LO ES Old Cty Rd., 23 a.	8,850		8,850
Lot 2-272, LO WS Old Cty. Rd. 223 a.	41,850		41,850
Frye, David B. & Cheryl	(7,530)		
Lot 3-163, LO ES Codman Hill Rd., 43 a.	1,505		1,505
Fuhs, Francis P.			
Lot 8-273, LO ES Old Cty. Rd., 56 a.	15,750		15,750
Fulger, Mary			
Lot 810, TO Longwoods Park		7,600	7,600
Gager, Eleanor & Welton Franklyn			
Lot 3-274, LB ES Codman Hill Rd., 25 a.	6,844	14,256	21,100
Gagnon, Raymond & Norma			
Lot 11-275, LB NS Clement Hill Rd., 2.5 a.	5,150	9,200	14,350
Gallo, Gerald			
Lot 550, TO Longwoods Park		4,200	4,200
Gardner, Richard C. & Edward Hinkle			
Lot 5-276, LO WS Reservoir	9,990		9,990
Garofoli, Joseph Jr.			
Lot 11-277, LO SS Clement Hill Rd., 4 a.	4,900		4,900

Lot 6-662, LO WS 2nd N.H. Turnpike, 10 a.	3,575		3,575
Goode, Elizabeth			
Lot 2-282, LB ES Old Cty. Rd., 35 a.	7,850	900	8,750
Goodman, Melvin			
Lot 5-283, LB WS Reservoir	6,000	7,000	13,000
Goodwin, Robert E. & Lillian P.			
Lot 5-284, LB WS Reservoir	7,175	6,950	14,125
Gould, Dwight D. & Debra J.			
Lot 2-021, LB WS Old Cty. Rd. Ext., 1.21 a.	2,250	9,400	11,650
Gove, Francis X. & Marie R.			
Lot 4/7-285, LB SS Corl Rd., 10.7 a.	5,850	4,550	10,400
Lot 7-286, LO ES E. Deering Rd., 33.5 a.	(16,400)		
	1,172.50		1,172.50
Gove, Harold T. & Margaret			
Lot 4/7-287, LB SS Corl Rd., 8.2 a.	3,930	3,630	7,560
Gove, John C & Helene			
Lot 7-289, LB NS Corl Rd.	2,250	3,150	5,400
Gove, Peter B. & Cora L.			
Lot 7-290, LO NS Corl Rd.	1,500		1,500
Gove, Robert E. & Shirley			
Lot 7-291, LO NS Corl Rd	1,500		1,500
	LAND	BLDS.	TOTAL
Gater, John R.			
Lot 12-584, LT Fish & Game Rd.	2,250	4,000	6,250
Gath, Frederick & Louise			
Lot 5-278, LB ES Reservoir	3,800	5,400	9,200
Gavlik, Carl S. & Alice			
Lot 5-279, LB NS Deering Lake	3,650	5,600	9,250
Gerbert, Duane D. & Dorothy			
Lot 11-280, LB SS Clement Hill Rd., 2.5 a.	5,400	10,650	16,050
Gianni, Marie J.			
Lot 8-281, LO ES Rte. 149, 3.4 a.	4,700		4,700
Gilman, Lewis Jr. & Susan S.			
Lot 2-776, LB Valley View Subdvsn., 14 a.	13,060	29,030	42,090
Gleason, Barbara Ann			
Lot 7-733, LO E. Deering	2,175		2,175
Lot 7-734, LB SS E. Deering Rd., 11 a.	8,875	12,800	21,675
Goldstein, Michael & Rochelle			
Gove, Thomas P. & Constance			
Lot 7-292, LO NS Corl Rd.	1,500		1,500
Lot 4/7-362, LO SS Corl Rd., 16.8 a.	6,325		6,325
Grant, Leon H.			
Lot 5-293, LB Driftwood Isle	2,600	100	2,700
Grant, Leon & Mildred / Wood, Murray			
& Hazel - Lot 5-294, LB WS Deering Lake	6,750	7,250	14,000
Green, Amelia			
Lot 2-295, LB NS Reservoir Rd., 34 a.	22,020	34,650	56,670
Lot 2-296, LO ES Reservoir Rd.	1,500		1,500
Greene, Caroll E. & Florence	(11,000)		
Lot 9-299, LT Holton Crossing Rd. 32 a.	4,457	2,950	7,407

	LAND	BLDS.	TOTAL
Lot 5-298, LO ES Reservoir Rd., 10 a.	(7,850)		
	280		280
Greene, Carroll J.			
Lot 9-732, LO 2nd N.H. Turnpike, 2.5 a.	1,787		1,787
Lot 9-303, LO ES 2nd N.H. Turnpike	1,500		1,500
Greene, Elizabeth			
Lot 9-304, LB WS 2nd N.H. Turnpike, 3 a.	3,050	17,460	20,510
Greene, James H. & Katina			
Lot 9-679, LB WS Hedgehog Mt. Rd.	2,400	8,175	10,575
Greene, Mary M.			
Lot 5-467, TL Johnson City & Greene land, 3 a.	2,400	4,600	7,000
Lot 9-300, LB NS Reservoir, 1.02 a.	6,600	750	7,350
Lot 9-301, LO NS Holton Crossing Rd.	100		100
Greene, Thomas & Patricia			
Lot 8-306, LB ES Old Cty. Rd., 6 a.	6,000	1,970	7,970
Lot 9-307, LT ES 2nd N.H. Turnpike, 3 a.	4,100	5,000	9,100
Lot 9-781, LO 2nd N.H. Turnpike, 3 a.	2,987		2,987
Greenleaf, Robert & Esther			
Lot 8-308, LO WS Old Cty Rd., 210 a.	24,150		24,150
Gregg, Philip E. & Cynthia			
Lot 11-309, LB NS Clement Hill Rd., 2 a.	5,225	10,850	16,075
Griffen, Robert C.			
Lot 12-310, LB River & Longwoods Rd.	2,250	5,150	7,400
Griffith, William W. & Anne M.			
Lot 7-311, LB off E. Deering Rd., 12 a.	6,650	2,300	8,950
Griffiths, John J. & Leona			
Lot 2-312, LB ES Reservoir Rd., 95 a.	25,650	11,888	37,538
Grimes, Harold & Joan			
Lot 8-687, LO Old Cty Rd., 2.37 a.	2,742		2,742
Griswold, James & Gail			
Lot 828, TO Longwoods Park		5,600	5,600
Grund, Donald & Margarette			
Lot 11-313, LB WS Rte. 149, 7.5 a.	11,700	16,400	28,100
Grund, John B. & Virginia			
Lot 11-314, LO WS Rte. 149, 7 a.	8,200		8,200
Guimond, Ralph A. & Isabelle D.			
Lot 315, LB NS Reservoir	10,000	1,000	11,000
Haight, Bert & Elsie			
Lot 5-316, LB WS Reservoir	5,250	3,800	9,050
Hall, Robert C.			
Lot 12-317, LO off Manselville Rd.	1,500		1,500
Hammer, Marvin E. & Dorothy			
Lot 9-318, LB WS 2nd N.H. Turnpike, 14 a.	8,300	10,800	19,100
Hammond, Carl & Marceline			
Lot 5-319, LB Driftwood Isle	6,450	4,500	10,950
Hannaman, Alice E.			
Lot 7-320, LB NS Peter Woods Hill, 80 a.	19,350	6,230	25,580
Hanneman, Edward G. & Marjorie			
Lot 7-321, LB SS E. Deering Rd., 41 a.	9,725	7,220	16,945

	LAND	BLDS.	TOTAL
Hardy, Charles			
Lot 829, TO Longwoods Park		6,396	6,396
Hare, Herbert & Margaret			
Lot 7-322, LB NS E. Deering Rd., 7 a.	4,650	4,000	8,650
Harrington, Michael & Mary			
Lot 323, TO Johnson City		4,355	4,355
Harvard, Anne K.			
Lot 5-800, LB Sanctuary Island, 7 a.	30,000	2,200	32,200
Harvey, Henry D.	(28,050)		
Lot 2-324, LB NS Reservoir Rd., 28 a.	24,400	9,675	34,075
Lot 2-325, LB WS Deering Reservoir, 22 a.	(37,500)		
	21,775	3,350	25,125
Lot 2-326, LB SS Campbell Rd., 260 a.	(36,300)		
	13,440	69,800	83,240
Lot 2-698, LO NS Homestead Rd., 4 a.	(3,300)		
	140		140
Hassan, Maragret H.			
Lot 7-327, LO ES E. Deering	1,350		1,350
Hatfield, Charles A. S.	(21,950)		
Lot 10/7-328, LO NS E. Deering Rd., 96 a.	3,360		3,360
Lot 7-329, LO SS E. Deering Rd., 2 a.	4,450		4,450
Lot 7-330, LB NS E. Deering Rd., 20 a.	(9,150)		
	4,915	26,150	31,065
Hauschildt, Paul & Louise			
Lot 8-332, LO ES Old Cty. Rd., 18 a.	5,825		5,825
Lot 8-333, LO WS Old Cty. Lane, .5 a.	1,500		1,500
Lot 8-334, LB ES Old Cty. Lane, 1.5 a.	3,470	720	4,190
Lot 5-335, LO ES Deering Reservoir	5,200		5,200
Lot 5-336, LB Driftwood Isle	5,540	5,500	11,040
Hawkins, Richard A. & Pauline M.			
Lot 5-658, LB WS Deering Lake	9,250	5,850	15,100
Hawthorne, Nathaniel College			
Lot 6-765, BO WS 2nd N.H. Turnpike		7,200	7,200
Heath, Elroy & Marjorie	(22,545)		
Lot 8-338, LB ES Longhouse Rd., 25 a.	6,055	10,080	16,135
Lot 8-339, LO WS Wolf Hill Rd., 35 a.	(14,600)		
	2,855	350	3,205
Lot 8-340, LO ES Rte. 149, 40 a.	(15,800)		
	1,400		1,400
Hebert, Roger N. & Lynn E.	(16,400)		
Lot 4-452, LB WS E. Deering Rd., 36 a.	5,090	5,600	10,690
Heespelink, Jan & Ruth			
Lot 2-341, LB ES Reservoir Rd., 98 a.	16,850	4,750	21,600
Hemenway, Norman & Joan			
Lot 9-342, TBL 2nd N.H. Turnpike	2,250	8,917	11,167
Hennemuth, Richard C. & Ardys			
Lot 5-343, LB WS Old Cty. Rd., 10 a.	5,735	3,840	9,575
Herrick, Wesley			
Lot 397, TO Longwoods Park		6,300	6,300

	LAND	BLDS.	TOTAL
Hodge, Charles H. & Mathee			
Lot 9/6-348, LB ES 2nd N.H. T'pike, 64 a.	12,630	27,784	40,414
Hodgkins, Raymond & Velma			
Lot 11-349, LB NS Clement Hill Rd., 4 a.	8,450	11,100	19,550
Hoeflein, Hans H. & Ernestine M.			
Lot 8-350, LO SS Rte. 149, 30 a.	5,250		5,250
Hogg, Charles R. & Mae S.			
Lot 10-352, LO WShore Dudley Pond	3,500		3,500
Holdner, Erwin & Evelyn			
Lot 12-346, LB WS Longwoods Rd., 234 a.	34,025	6,950	40,975
Lot 12-353, LB WS Longwoods Rd., 1.6 a.	2,290	7,326	9,616
Holmberg, Dale F. & Joan			
Lot 11-344, LB WS Manselville Rd., 10 a.	10,800	5,250	16,050
Honemann, Daniel & Dorothy			
Lot 8-354, LO Dickey Hill Rd.	1,500		1,500
Horning, Frank G. & Jean			
Lot 4-620, LO Rte 149, 5 a.	4,600		4,600
Hough, Francis P. & Wm. F.			
Lot 3-359, LB WS Skye Farm Rd., 70 a.	11,100	8,700	19,800
Howe, Jill O.			
Lot 8-361, LB WS Old Cty. Lane, 7 a.	9,560	9,450	19,010
Howell, Bennie D.; Rowell, Jr.; Weismann			
Lot 10-649, LO WS Dudley Pond, 9 a.	10,000		10,000
Lot 10-650, LO ES Dudley Pond, 27 a.	13,700		13,700
Howoy, Mary			
Lot 11-363, LB WS Manselville Rd.	2,932	7,300	10,232
Hunter, John & Beatrice	(22,200)		
Lot 6/3/5-369, LB SS Falls Rd., 120 a.	7,165	4,500	11,665
Lot 6/5-370, LB NS Falls Rd., 104 a.	(21,225)		
	8,640	11,250	19,890
Hunter, William L. & Mollie V.			
Lot 5-479, LB WS Deering Lake	3,650	5,950	9,600
Lot 5-480, LO WS Deering Lake	1,500		1,500
Huntley, Philip L.			
Lot 11-471, LO WS Rte. 149	2,250		2,250
Huntley, Philip L. & Larry Colby			
Lot 830, TO (2) Longwoods Park		5,200	5,200
Huntley, Ruth A.		
Lot 11-371, LB WS Rte. 149	3,300	9,750	13,050
Ilsley, David & Lynda			
Lot 4-372, LB ES E. Deering Rd., 2 a.	6,400	9,850	16,250
Ireland, Irving W. Jr. & Myrtha			
Lot 4-373, LB WS Rte. 149 & SS Farrell Rd.	3,680	11,100	14,780
Ives, Charles W.			
Lot 374, BO SS Falls Rd.		750	750
Jackman, George			
Lot 351, TO Johnson City		2,240	2,240
Jackson, Teddy R. & Frances H.			
Lot 11/8-813, LB Rte. 149, 1 a.	4,750	30,048	34,798

	LAND	BLDS.	TOTAL
Janelle, Maurice & Pauline			
Lot 5-375, LB ES Reservoir	4,250	5,050	9,300
Jarvis, Charles & Ruth			
Lot 10-376, LB NS N. Rd., 8 a.	4,185	3,625	7,810
Lot 10-455, LB SS N. Rd., 50 a.	10,350	600	10,950
Jewell, Charles F. & Dorothy			
Lot 10-377, LB ES N. Rd., 25 a.	8,368	8,250	16,618
Lot 10-378, LO WS N. Rd., 15 a.	4,725		4,725
Johnson, Allan R. & Marilyn			
Lot 5-380, LB SS Fisher Rd., 1.4 a.	2,250	7,900	10,150
Johnson, Donald J. & Jean E.			
Lot 10/7-381, LB Old Clement Rd., 75 a.	9,800	4,200	14,000
Johnson, Donald & Gloria			
Lot 7-382, LO WS Glen Rd., 15 a.	3,600		3,600
Johnson, Ernest & Henrietta			
Lot 9-383, LTB W. Deering	2,600	6,040	8,640
Johnson, Robert B. Sr. & Beatrice			
Lot 4-384, LB SS Camp Rd.	2,750	10,380	13,130
Lot 4-385, LO SS Camp Rd., 54 a.	(21,725)		
	4,100		4,100
Johnson, Robert B. Jr.			
Lot 4-093, BO SS Camp Rd.		15,000	15,000
Jones, Charles & Shirley			
Lot 3-523, LO WS 2nd N.H. Turnpike, 6.42 a.	2,700		2,700
Jones, Thomas & Deborah			
Lot 11-780, LO Rte. 149	5,160		5,160
Jordan, Harry			
Lot 10-387, LO NS N. Rd., 50 a.	9,733		9,733
Kapteina, John T. & Lillian			
Lot 7-388, LB E. Deering Rd., 30 a.	11,400	20,792	32,192
Kelley, Nancy H.			
Lot 11-390, LB off Rte. 149, 18 a.	6,100	5,400	11,500
Kemp, Earle R. & Edna J.			
Lot 4-092, LB ES E. Deering Rd.,	2,700	16,400	19,100
Kemp, Elton			
Lot 8-391, LO ES Old Cty. Lane, 6 a.	3,050		3,050
Kendall, Robert C. & Clara M.			
Lot 5-392, LB WS Reservoir	4,000	6,040	10,040
Kerouac, Armand Jr. & Jeannette			
Lot 5-176, LB ES Driftwood Isle	4,175	4,450	8,625
Kiblin, Ada C.			
Lot 6-395, LB ES 2nd N.H. Turnpike, 48 a.	11,100	11,450	22,550
Lot 6/9-396, LO WS 2nd N.H. T'pike, 36 a.	5,250		5,250
Kiblin, Edward G.			
Lot 6-398, LO WS 2nd N.H. Turnpike, 20 a.	3,900		3,900
Lot 6/3-398, LO SS Bennington Rd., 80 a.	13,300		13,300
Lot 6-400, BO ES 2nd N.H. Turnpike		500	500
Kiblin, Howard			
Lot 2-401, LO NR Old Cty. Rd., 20 a.	3,500		3,500

	LAND	BLDS.	TOTAL
Kiblin, Rodney			
Lot 6-402, LO ES 2nd N.H. Turnpike, 15 a.	4,800		4,800
Lot 6-403, LO ES 2nd N.H. Turnpike, 24 a.	3,700		3,700
Kimball, Flora B. Estate			
Lot 11-404, LB ES Dickey Hill Rd., 6 a.	6,095	4,750	10,845
Lot 11-618, LB WS Dickey Hill Rd., 84 a.	17,625	2,150	19,775
Kimball, James C.			
Lot 9/12/11-405, LO off Rte 149, 25 a.	3,900		3,900
Kimball, Pearl			
Lot 11-406, LB WS Rte. 149, 1 a.	4,500	6,425	10,925
King, Anna M.			
Lot 3-407, LO ES 2nd N.H. T'pike, 458 a.	47,500		47,500
Lot 3-408, LO WS 2nd N.H. Turnpike, 7 a.	2,100		2,100
Kirshneur, Jules F. & Maxine			
Lot 4-409, LO ES E. Deering Rd.	3,500		3,500
Klein, Michael P.			
Lot 11-410, LO off Rte. 149, 6 a.	3,900		3,900
Knight, Cecil			
Lot 8-411, LO WS Old Cty. Rd.	3,360		3,360
Kristiansen, Harold & Olga			
Lot 3-413, LB WS 2nd N.H. Turnpike, 8 a.	3,850	9,135	12,985
Kristl, Helen			
Lot 12-414, LB Union Street	3,000	5,670	8,670
Kulbacki, Frederick & Alice			
Lot 9-415, LB SS Hedgehog Mt. Rd., 15 a.	5,205	3,975	9,180
Kulbacki, William S. & Alice N.			
Lot 12-416, LB WS River Rd.	3,850	5,760	9,610
Lot 12-302, LO SS Manselville Rd.	1,500		1,500
Labbey, Romeo J. & Giselle M.			
Lot 5-180, LB ES Reservoir	4,550	5,050	9,600
Lachut, Phyllis	(11,700)		
Lot 4/1-417, LB SS Rte 149, 12 a.	4,100	19,256	23,356
Lachut, Stanley E. & Priscilla			
Lot 5-418, LO Driftwood Isle	2,200		2,200
Lot 5-419, LO Driftwood Isle	2,150		2,150
Lackner, Edmund & Margaret			
Lot 831, TO Longwoods Park		6,560	6,560
LaFerriere, Purdy			
Lot 6-420, LO ES 2nd N.H. Turnpike, 42 a.	17,860		17,860
Lambert, George & Thelma			
Lot 811, TO Longwoods Park		6,600	6,600
Land Systems Inc.			
Lot 3-661, LO Codman Hill Rd., 13 a.	5,770		5,770
Landon, Lester Jr.			
Lot 9/12-423, LO off Longwoods Rd., 8 a.	2,000		2,000
Landry, Arnold J. & Rose			
Lot 10-337, LB off ES Dudley Pond Rd.	2,750	5,500	8,250
Lane, Albert & Priscilla			
Lot 12-426, LT ES River Rd.	2,800	8,130	10,930

	LAND	BLDS.	TOTAL
Langlois, Frank			
Lot 5-427, LB Driftwood Isle	4,400	500	4,900
Lot 11-428, LO ES Rte. 149	3,150		3,150
Langlois, Frank A. & Helen			
Lot 8-429, LB SS Rte. 149, 14.9 a.	12,500	10,000	22,500
Lot 8-430, LB ES Old Cty. Rd., 4.5 a.	7,550	16,750	24,300
Lanman, Thomas H. & Mary E.			
Lot 2-785, LO SS Reservoir Rd., 23 a.	12,020		12,020
Larochelle, David & Bertina			
Lot 2-786, LB SS Reservoir Rd., 21 a.	16,622	17,550	34,172
Larochelle, Donald A.			
Lot 2-610, LB ES Old Cty. Rd.	3,050	6,900	9,950
Lassen, John M.			
Lot 12-431, LO ES Longwoods Rd., 73 a.	12,075		12,075
Laughlin, William & Doris			
Lot 11-432, LB WS Bridge Street	3,800	14,350	18,150
Ledoux, Donald J.			
Lot 5-677, LB ES Old Cty. Rd.	2,800	2,700	5,500
Lentz, Walter J.			
Lot 3-433, LO WS 2nd N.H. T'pike, 14.5 a.	5,230		5,230
Levin, Laurence & Sylvia	(18,170)		
Lot 7-434, LO WS Glen Rd., 140 a.	4,900		4,900
Lewis, Burton F. & Harriet			
Lot 11-435, LO NS Clement Hill Rd., 83 a.	9,800		9,800
Liguori, Ferdinand & Ebba			
Lot 5-436, LO Driftwood Isle	3,300		3,300
Lot 5-437, LB WS Deering Reservoir	8,575	6,300	14,875
Lindquist, Joseph & Esther			
Lot 5-440, LO ES Old Cty. Rd.	1,500		1,500
Lot 5-441, LB off WS Old Cty. Rd., 25 a.	3,900	6,325	10,225
Lindsay, Alex G. & Eila Sirkka			
Lot 9-442, LO NS Hedgehog Mt. Rd., 10 a.	4,000		4,000
Little, Herbert E. & Deborah S.			
Lot 5-443, LB WS Deering Lake	10,475	5,800	16,275
Lorden, Francis J.	(8,950)		
Lot 8-445, LO WS Old Cty. Rd., 45 a.	1,575		1,575
Lorden Lumber Co.	(10,820)		
Lot 1-446, LO ES Pleasant Pond Rd., 83 a.	2,905		2,905
Lot 9-447, LO SS Hedgehog Mt. Rd., 105 a.	(13,670)		
			3,675
Lougee, Roy Estate			
Lot 11-448, LB NS Clement Hill Rd., 2.5 a.	5,400	5,200	10,600
Lowery, Norma Ann			
Lot 4-704, LO WS E. Deering Rd., 5 a.	2,950		2,950
Lucas, Frederick & Margaret			
Lot 5-449, LB WS Old Cty. Rd., 42 a.	8,875	4,280	13,155
Lucas, Frederick Jr. & Joan			
Lot 5-450, LO WS Old Cty. Rd., 40 a.	6,970		6,970
Lynch, Albert			
Lot 1-821, LO NS Homestead Rd., 36 a.	6,921		6,921

	LAND	BLDS.	TOTAL
Lyne, Mary C.			
Lot 8-453, LO Dickey Hill Rd.	1,500		1,500
MacLaren, George C.			
Lot 5-502, LB WS Reservoir, 5 a.	11,200	6,200	17,400
Maddox, Warren A. & Bertha			
Lot 5-454, LB WS Reservoir	3,700	6,400	10,100
Mahoney, Paul F. & Regina C.			
Lot 2-787, LO Old Cty. Rd., 8.5 a.	9,080		9,080
Maillette, Bernard F.			
Lot 5-456, LO Island on Lake	1,000		1,000
Maine, Michael			
Lot 592, TO Longwoods Park		2,000	2,000
Maine, Nelson D.			
Lot 11-739, LB WS Rte. 149, 3 a.	13,752	16,795	30,547
Malek, William & Marianne E.			
Lot 9-487, LB WS Holton Crossing Rd., 10.8 a.	5,750	3,200	8,950
Malette, J. Edward & Frances M.			
Lot 5-459, LB WS Deering Lake	2,450	6,000	8,450
Mapes, Richard M. & Frances			
Lot 5-460, LB WS Reservoir	11,225	7,775	19,000
Marcello, Robert & Virginia			
Lot 10-461, LB ES Dudley Pond Rd., 95 a.	17,000	30,682	47,682
Marcello, Robert			
Lot 10-462, LB ES Dudley Pond Rd., 4.2 a.	1,950		1,950
Marcincin, Mary M.			
Lot 3-463, LB ES Codman Hill Rd., 25 a.	4,050	4,464	8,514
Margonis, Michael & Marie			
Lot 9-464, LB SS Hedgehog Rd., 99 a.	15,450	500	15,950
Lot 9-465, LO NS Hedgehog Mt. Rd., 30 a.	4,725		4,725
Margulies, Max D.	(55,730)		
Lot 5-466, LB WS Reservoir Rd., 53 a.	6,035	31,734	37,769
Margulies, Michael & Elizabeth			
Lot 8-468, LB ES Old Cty. Rd., 3 a.	7,350	12,690	20,040
Marotta, Rocco & Evelyn	(25,880)		
Lot 5-469, LB WS Reservoir Rd., 21.7 a.	4,345	12,000	16,345
Lot 5-470, LO ES Reservoir Rd., 4.1 a.	(5,950)		
	390		390
Martin, Francis T. Jr.			
Lot 10-472, LO ES Dudley Pond Rd., 10 a.	2,775		2,775
Martin, Mary Katherine			
Lot 8-473, LO Dickey Hill Rd.	1,500		1,500
Matteson, Harold			
Lot 3-474, LB WS 2nd N.H. Turnpike, 5 a.	2,775	3,950	6,725
Medlyn, Alfred H. & Barbara			
Lot 5-475, LB WS Deering Lake	5,250	5,900	11,150
Medlyn, William A. & Pearl			
Lot 5-476, LB WS Deering Lake	5,180	7,300	12,480
Lot 5-477, LO WS Deering Lake	1,600		1,600

	LAND	BLDS.	TOTAL
Melton, Edward M. & Ruth			
Lot 2-478, LB ES Reservoir	8,000	13,000	21,000
Memos, Nicholas D. & Phyllis			
Lot 5-037, LO WS Deering Reservoir	8,600		8,600
Merrill, Charles & Bernyce			
Lot 11-482, TBL off Rte. 149	2,000	2,190	4,190
Merrill, Willis			
Lot 11-483, LB SS Clement Hill Rd.	8,750	18,108	26,858
Merrow, William E.			
Lot 6-484, LB WS 2nd N.H. Turnpike, 4 a.	2,250	3,800	6,050
Michelson, Sonia			
Lot 2-424, LO NS Reservoir Rd., 83 a.	36,815		36,815
Michie, Stuart H. Jr.			
Lot 7-485, LO NS E. Deering Rd., 51 a.	27,480		27,480
Lot 7-486, LO SS E. Deering Rd., 70.54 a.	23,324		23,324
Miklic, Joseph F. & Mary			
Lot 11-451, LB NS Clement Hill Rd.	4,850	9,360	14,210
Miller, Leo E. & Mabel W.	(21,800)		
Lot 11-488, LB ES Rte. 149, 39 a.	14,060	38,250	52,310
Lot 11-489, LO WS Rte. 149, 2 a.	(2,875)		
	300		300
Lot 11-490, LO WS Rte 149, 7 a.	(6,275)		
	705		705
Molinar, Audrey Jeanne			
Lot 2-788, LO SS Reservoir Rd., 39 a.	18,800		18,800
Montero, Richard M. & Patricia			
Lot 7-542, LO WS E. Deering Rd., 7 a.	7,440		7,440
Mooney, Olive			
Lot 8-491, TBL ES Dickey Hill Rd.	4,600	6,550	11,150
Morgan, Edwin T. & Marie			
Lot 7-492, LO NS Clement Hill Rd., 75 a.	9,580		9,580
Lot 7-493, LB Clement Hill Rd., 6.8 a.	2,790	4,420	7,210
Morgan, Frank R. & Rita			
Lot 12-494, LB Union St., 18 a.	14,000	6,850	20,850
Morgan, Marilyn M.			
Lot 655, LT ES Manselville Rd.	1,750	1,100	2,850
Morse, Arnold			
Lot 10-495, LO ES Cross Rd.	100		100
Lot 10-496, LO WS Old Henn. Rd., 95 a.	(24,820)		
	3,325		3,325
Morse, Arthur			
Lot 10-497, LB WS Old Henniker Rd., 130 a.	34,635	3,420	38,055
Morse, Richard & Philip			
Lot 2-789, LO Old Cty. Rd., 77 a.	41,400		41,400
Morton, John & Pauline			
Lot 11-498, LB SS Clement Hill Rd.	4,350	17,800	22,150
Morton, Pauline			
Lot 11-684, LO ES Dickey Hill Rd.	1,875		1,875
Moss, Helen			
Lot 4-625, LO Cross Rd., 10 a.	5,775		5,775

	LAND	BLDS.	TOTAL
Moul, Everett			
Lot 360, TO Longwoods Park		4,125	4,125
Muir, Robert A. & Eva I.			
Lot 5-499, LB ES Reservoir	4,400	100	4,500
Murdough, Herschel & Dorothy			
Lot 12/11-500, LB ES Manselville Rd.	3,800	9,770	13,570
Murphy, Velma			
Lot 501, TO Johnson City		3,000	3,000
McAlister, Archie & Nellie P.	(82,550)		
Lot 9-619, LB ES 2nd N.H. T'pike, 267 a.	16,316	1,250	17,566
Lot 9-503, LB WS 2nd N.H. T'pike, 55 a.	(19,825)		
	6,400	16,500	22,900
Lot 6-504, LO WS 2nd N.H. T'pike, 73 a.	(8,800)		
	2,185		2,185
McAlister, Everett & Muriel			
Lot 6-505, LB ES 2nd N.H. T'pike, 3 a.	3,500	9,900	13,400
Lot 6-506, LO off 2nd N.H. T'pike, 42 a.	6,700		6,700
McAlister, Robert & Hazel			
Lot 3/6-507, LO WS 2nd N.H. T'pike, 25 a.	3,900		3,900
Lot 6-508, LO ES 2nd N.H. T'pike, 18 a.	3,150		3,150
Lot 6-509, LO SS Bennington Depot Rd.	150		150
Lot 6-510, LB NS Benn. Depot Rd., 19 a.	6,950	5,450	12,400
McCarthy, Charles F.			
Lot 5-511, LO WS Reservoir	9,000		9,000
McCarthy, John & Mary			
Lot 5-512, LB ES Reservoir	5,400	5,970	11,370
Lot 5-513, BO ES Reservoir		3,000	3,000
McClintock, Maude			
Lot 11-514, LB SS Clement Hill Rd.	3,800	7,300	11,100
McComish, Bruce & Gloria			
Lot 820, TO Longwoods Park		4,466	4,466
McConnell, Margaret J.	(5,700)		
Lot 4-515, LO Francestown & Pleasant Pond Rds., 6 a.	210		210
Lot 4-516, LO WS Pleasant Pond Rd., 12 a.	(8,900)		
	420		420
Lot 4-517, LB ES Old Francestown Rd., 66 a.	(18,450)		
	6,025	11,800	17,825
McCormack, John F. Sr. & Edith			
Lot 5-518, LB ES Reservoir	5,500	7,680	13,180
Lot 5-519, LO ES Reservoir	4,500		4,500
Lot 5-520, LO ES Reservoir	4,500		4,500
Lot 5-521, LO WS Reservoir Rd., 8 a.	4,690		4,690
McEachern, George & Anna			
Lot 5-522, LT ES Hart Farm Fd., 3 a.	2,980		2,980
McNally, Charles Heirs of			
Lot 11-524, LO WS Manselville Rd., 27 a.	3,375		3,375
McQuirk, Daryl	(46,550)		
Lot 9-525, LO WS Hedgehog Mt. Rd., 244 a.	8,540		8,540

	LAND	BLDS.	TOTAL
Lot 9/8-526, LB NS Hedgehog Mt. Rd., 118 a.	(42,350) 6,450	11,352	17,802
Nelson, Jean			
Lot 5-527, LO ES Deering Lake N.E. Christian Evang. Mission	7,630		7,630
Lot 12-528, LO ES & WS Longwoods Rd., 44 a.	9,292		9,292
Newhall, Gladys			
Lot 2-530, LO ES Skye Farm Rd., 110 a.	13,880		13,880
Nichols, Burton L.			
Lot 532, LB WS Reservoir	2,250	5,500	7,750
Nichols, Cecil & Uldene			
Lot 4-533, LB ES Rte. 149, 23 a.	6,175	3,125	9,300
Nichols, William & Alice			
Lot 5-534, LB WS Deering Lake	2,500	5,400	7,900
Nichols, William & Walter & Sherman Randlett			
Lot 5-535, LO WS Reservoir	2,200		2,200
Nickerson, Lester & Mildred			
Lot 9-531, LBT behind Johnson Park	2,500	6,075	8,575
Niemi, Carl & Judy			
Lot 8-790, LB ES Old Cty. Rd.	3,175	18,720	21,895
North Branch Builders			
Lot 1/4-536, LO NR. Rte. 149 & Comm. Center Rd., 15 a.	1,500		1,500
Lot 4-538, LO WS Rte. 149	7,225		7,225
Lot 1/4-539, LO NR. Rte 149, 50 a.	5,000		5,000
Lot 1/4-540, LO WS Rte. 149 & Pleasant Pond Rd., 135 a.	36,910		36,910
Lot 1/4-541, LO SS Rte. 149, 93 a.	19,375		19,375
Nugent, Peggy			
Lot 5-543, LB WS Rte. 149 & Reservoir Rd., 2 a.	5,650	28,200	33,850
Obert, Lisa			
Lot 8-544, LB Old Cty Rd.	4,950	4,180	9,130
O'Brien, John W. & Ruth			
Lot 4-545, LB NS Rte. 149, 5 a.	11,100	14,650	25,750
Olmstead, Harriet	(9,050)		
Lot 8-546, LB Old Cty. Lane, 9 a.	4,230	41,750	45,980
Lot 8-547, LO ES Old Cty. Lane, 16 a.	(6,325) 560		560
Olmsted, J. Warren	(8,570)		
Lot 8-548, LO WS Old Cty. Rd., 33 a.	1,155		1,155
Oitmans, John G. Jr. & Virginia			
Lot 4-549, LB NS Rte. 149, 135 a.	26,570	12,690	39,260
Osgood, John			
TO Longwoods Park		2,975	2,975
Quimet, Allen R. & Gail			
Lot 4-552, LO WS Cross Rd., 5.5 a.	4,300		4,300
Paine, Robert T. & Joann			
Lot 5-553, LB West Shore Rd.	10,300	4,000	14,300

	LAND	BLDS.	TOTAL
Parker, Kenneth & Malvena			
Lot 12-554, LB ES Manselville Rd., 7 a.	7,300	22,232	29,532
Parker, Maurice A. Jr.			
Lot 9-555, LO WS 2nd N.H. T'pike, 6 a.	2,250		2,250
Patenaude, Marjorie			
Lot 10-557, LO off Cross Rd., 50 a.	9,000		9,000
Paulhus, Andre N. & Gerald			
Lot 3-529, LO WS Codman Hill Rd., 20.8 a.	6,870		6,870
Pavlicek, Arthur & Thelma			
Lot 9/12-558, LO WS Manselville Rd., 33 a.	4,800		4,800
Paynter, Raymond & Elizabeth	(11,308)		
Lot 10-559, LB NS N. Rd., 64 a.	5,070	1,520	6,590
Pelley, Leslie & Velma			
Lot 5-560, LB WS Reservoir	4,875	6,900	11,775
Penalis, Robert A. & Linda			
Lot 12-561, LB WS Manselville Rd., 7 a.	6,750	10,630	17,380
Perham, Lester R. & Mary			
Lot 5-562, LB WS Reservoir	10,050	5,375	15,425
Petit, Kennetha A. & Clara			
Lot 5-563, LO WS Reservoir	5,800		5,800
Petrecky, Samuel			
Lot 7-564, LO Clement Hill Rd., 75 a.	10,725		10,725
Petty, A. Ray III			
Lot 5/2-565, LB ES Reservoir	11,450	11,130	22,580
Petty, A. Ray & Jean O.			
Lot 5/2-566, LO WS Reservoir Rd., 20 a.	12,200		12,200
Lot 5-567, LB ES Reservoir	12,400	11,475	23,875
Philbrick, Clayton Sr.			
Lot 4/1/2-568, LO WS Pleasant Pd. Rd., 50 a.	8,380		8,380
Phinney, Theldon & Edith			
Lot 3/2-569, LB ES Skye Farm Rd., 85 a.	14,695	14,700	29,395
Lot 3/2-570, LO WS Skye Farm Rd., 15 a.	3,550		3,550
Pierce, Pauline			
Lot 12-571, LO NS Manselville Rd.	1,500		1,500
Pierce, Robert H.			
Lot 5-572, LO ES Hart Farm Rd., 2.5 a.	2,600		2,600
Pirie, James G. & Lucille			
Lot 5-574, LB Driftwood Isle	4,650	3,800	8,450
Platt, C. David & Doris			
Lot 6-575, LO NS Benn. Rd., 26 a.	6,525		6,525
Poirier, Philip R. & Loretta			
Lot 7-576, LO E. Deering, 10 a.	4,500		4,500
Poland, Ernest			
Lot 832, TO Longwoods Park		1,000	1,000
Poling, Daniel K.			
Lot 8/5-577, LO NS Fisher Rd., 54.4 a.	16,600		16,600
Lot 5-578, LO SS Fisher Rd., 45 a.	22,350		22,350
Lot 8/5-579, LB NS Fisher Rd., 70 a.	25,200	18,525	43,725
Lot 8/5-580, LB WS Wolf Hill Rd., 70 a.	20,000	300	20,300

	LAND	BLDS.	TOTAL
Porter, Frederick A. & Geraldine			
Lot 5-581, LB Driftwood Isle	3,800	5,750	9,550
Pragoff, Harry & Cora			
Lot 4-582, LB ES E. Deering Rd., 18 a.	13,500	9,450	22,950
Priesing, John W. & Anne T. Foster			
Lot 5/2-585, LB SS Reservoir, 7.5 a.	14,350	8,690	23,040
Prinz, Peter J.	(51,400)		
Lot 4-586, LB ES E. Deering Rd., 125 a.	8,555	19,150	27,705
Public Service Company of N.H.			
Lot 587, Public Utility	239,300		239,300
Putnam, Madeline J.			
Lot 8/9-573, LO NS Hedgehog Mt. Rd., 20 a.	3,200		3,200
Lot 8/11-588, LO ES Rte. 149	3,100		3,100
Putnam, Percy & Barbara			
Lot 11-590, TL WS Rte. 149	2,200	2,800	5,000
Putnam, Roscoe & Flossie			
Lot 9-591, LB WS 2nd N.H. T'pike, 3 a.	2,300	2,400	4,700
Putnam, Wendell			
Lot 345, TO Johnson City		3,900	3,900
Putnam, William A. & Joan			
Lot 5-802, LB ES Old Cty. Rd.	1,500	800	2,300
Ramsay, John P. & Villa T.	(57,225)		
Lot 11-103, LB ES Rte. 149, 165 a.	48, 558	35,955	84,513
Randlett, Walter A. & Sherman T.			
Lot 5-594, LB WS Reservoir	5,000	4,900	9,900
Rau, Fritz & Evelyn			
Lot 4-595, LB ES Rte. 149, 11 a.	12,387	7,300	19,687
Reed, Kenneth			
Lot 6-596, LB WS 2nd N.H. Turnpike	2,350	3,600	5,950
Reiss, Johanna	(13,600)		
Lot 5-598, LB WS Old Cty. Rd., 35 a.	5,405	11,450	16,855
Rice, George N. & Dorothy			
Lot 12-599, LB Fish & Game Rd., 10 a.	2,950	3,170	6,120
Rich, Gordon B. & Clara T.	(11,550)		
Lot 7-600, LB SS E. Deering Rd., 15 a.	3,240	13,600	16,840
Lot 7-601, LO NS E. Deering Rd.	200		200
Rich, Gordon W. & Susan M.			
Lot 4-438, LB ES E. Deering Rd., 6 a.	4,450	7,540	11,990
Riley, Barbara			
Lot 11-602, LB WS Rte. 149	5,900	21,100	27,000
Robertson, Everett B. & Nellie			
Lot 9-603, LB ES 2nd N.H. Turnpike, 2 a.	3,600	6,850	10,450
Robichaud, Albert J. & Marjorie			
Lot 9-604, LTB WS 2nd N.H. Turnpike	2,200	4,800	7,000
Robichaud, Joseph			
Lot 9-481, TO Johnson City		3,500	3,500
Rollins, Francis E. & Calista			
Lot 11-605, LB off WS Rte. 149	2,500	12,960	15,460
Rowehl, Edwin F. & Virginia			
Lot 2-700, LO off Old Cty. Rd., 14.7 a.	8,380		8,380

	LAND	BLDS.	TOTAL
Roy, Louis P. & Isabelle R.			
Lot 5-606, LB WS Deering Lake	8,450	7,200	15,650
Rush, Thomas W.			
Lot 7/8/4-288, LO SS Tubbs Hill Rd., 221 a.	52,013		52,013
Lot 4/8/5-076, LO NS Rte. 149, 263 a.	(74,365)		
	58,081		58,081
Lot 4/5-078, LO SS Rte. 149, 25 a.	9,550		9,550
Lot 5/8-607, LB WS Gregg Hill Rd., 104 a.	(41,500)		
	7,820	31,650	39,470
Lot 8-608, LO ES Gregg Rd., 22 a.	(8,400)		
	825		825
Lot 5-609, LO ES Gregg Hill Rd., 1.62 a.	(2,575)		
	2,084		2,084
Lot 5-710, LO on Old Ctr. Rangeway, 26 a.	(5,400)		
	3,100		3,100
Ryan, William T. & Elizabeth			
Lot 5-611, LB NS Reservoir	3,150	7,680	10,830
Safford, Robert R. & Cecille G.			
Lot 11-612, LB ES Old Cty. Rd., 1.5 a.	4,850	27,760	32,610
Sandbo, Robert & Muriel/Walter & Ruth Johnson			
Lot 5-624, LB WS Reservoir Rd., 5 a.	6,690	27,700	34,390
Sasseville, Elsie			
Lot 11-613, LB ES Rte. 149	6,100	6,500	12,600
Schmitt, Richard G.			
Lot 5-615, LO Hart Farm Rd., 61 a.	15,900		15,900
Schoeneman, Daniel & Dianne			
Lot 12-616, TO Fish & Game Rd.		5,065	5,065
Schofield, Edward E. & Donna G.			
Lot 3-357, LO WS Codman Hill Rd., 24.7 a.	8,370		8,370
Schull, Andres C. & Joan E.			
Lot 4-617, LO WS Cross Rd., 19 a.	5,130		5,130
Segrell, Edward J. & Alberta A.			
Lot 7-621, LO ES Dudley Brook Rd.	1,500		1,500
Lot 7-622, LB WS Dudley Brook Rd., 2.5 a.	3,830	18,700	22,530
Seldon, Horace Rev.			
Lot 5-623, LB WS Reservoir Rd.	5,250	5,650	10,900
Senese, Julius & John			
Lot 4/1-708, LB SS Rte. 149	11,300	10,000	21,300
Shedlow, Samuel & Anna	(27,700)		
Lot 7/8-626, LO NS Tubbs Rd., 240 a.	8,400		8,400
Sheris, Edward			
Lot 5-627, LO Island in Reservoir	1,500		1,500
Sherk, F. Allen & Margaret D.			
Lot 5-628, LB ES Reservoir, 3.5 a.	17,850	8,250	26,100
Lot 2/5-629, LO WS Reservoir, 6 a.	9,050		9,050
Sherwood, Anne G.			
Lot 5-630, LB ES Reservoir Rd., 70 a.	39,450	17,450	56,900
Lot 5-364, LO NS Rte. 149, 2.63 a.	5,800		5,800
Sherwood, Hugh & Elizabeth Olin			
Lot 5/2-631, LO WS Deering Lake, 9.3 a.	21,700		21,700

Shklar, Gerard & Judith			
Lot 5-632, LB WS Wolf Hill Rd., 25 a.	13,700	25,900	39,600
Lot 5-633, LO ES Wolf Hill Rd., 4 a.	3,200		3,200
Lot 5-634, LO WS Reservoir	5,000		5,000
Simek, Raymond A. & Doris E.			
Lot 11-412, LO ES Rte. 149, 10.3 a.	14,000		14,000
Simes, William K. & Donna G.			
Lot 9-635, LO Hedgehog Mt. Rd.	1,500		1,500
Sinclair, Earl R.			
Lot 11-636, LO WS Rte. 149 & Old Cty. Rd., 4 a.	2,600		2,600
Sleeper, Ethel			
Lot 12/11-637, LO Manselville Rd., 13 a.	3,100		3,100
Lot 11-638, LB Manselville Rd., 4 a.	7,850	8,400	16,250
Slocum, Robert & Ida/Sliney, James & Yvonne			
Lot 4-072, LB NS Old Deering Rd.	2,000	3,500	5,500
Smith, Carl W. Jr. & Catherine T.			
Lot 10-639, LB ES Dudley Pond Rd., 5 a.	3,468	4,800	8,268
Smith, G. Clark Jr. & Frances M.			
Lot 726, LB WS Reservoir Rd., 2 a.	3,550	15,000	18,550
Snow, John, Gladys & Ralph			
Lot 8-641, BO Old Cty. Rd.		650	650
Lot 8-642, LB WS Old Cty. Rd. & Hedgehog Mt. Rd., 170 a.	(49,000) 9,895	20,825	30,720
Lot 8-643, LO ES Old Cty. Rd., 88.5 a.	(26,880)		
		2,400	2,400
Lot 9-750, LO ES Hedgehog Mt. Rd., 126.4 a.	(14,600) 3,540		3,540
Soukas, Hazel/Copadis, Thelma/ Watson, Annie			
Lot 10/7-644, LB NS Peter Woods Rd., 75 a.	16,730	12,850	29,580
Lot 7-645, LO SS Peter Woods Rd., 50 a.	(19,900)		
	9,187		9,187
Soukas, Peter			
Lot 7-646, LO WS Glen Rd., 25 a.	7,850		7,850
Soule, Byron W. & Heddy			
Lot 5-647, LB ES Old Cty. Rd.	2,750	5,200	7,950
Southard, Edwin R. & Marie L.			
Lot 4-648, LT ES E. Deering Rd., 1.5 a.	7,225	4,550	11,775
Spears, George C. & Phillis			
Lot 7-651, LO Glen Rd., 5 a.	2,200		2,200
Spragg, Howard E.			
Lot 5-652, LO SS Wolf Hill Rd., 5.3 a.	4,636		4,636
Lot 5-653, LB ES Old Cty. Rd., 31.2 a.	15,250	18,624	33,874
Stern, Rita H.			
Lot 1-657, LB WS Pleasant Pond Rd.	1,500	9,000	10,500
Standke, Rudy & Sophie			
Lot 10-654, LB N. Rd., 30 a.	9,500	5,950	15,450
Steichen, Albert			
Lot 6-656, LO WS 2nd N.H. Turnpike	1,500		1,500

	LAND	BLDS.	TOTAL
Stickney, Richard A. Anne M.			
Lot 6-659, LO WS 2nd N.H. T'pike, 3 a.	2,600	16,632	19,232
Stiebeling, Helen			
Lot 10-660, LT Dudley Pond Rd., 8 a.	3,350	2,800	6,150
Stubbe, John			
Lot 2-665, BO ES Deering Lake		6,400	6,400
Sullivan, Catherine E.			
Lot 5-666, LO WS Rte. 149, 1.7 a.	2,250		2,250
Sutherland, William & Myrtle A.			
Lot 7-667, LB WS E. Deering Rd., 24 a.	22,550	17,050	39,600
Lot 7-668, LB ES E. Deering Rd., 6 a.	7,750	1,600	9,350
Swanson, Sandra E.	(12,905)		
Lot 8-444, LB WS Dickey Hill Rd., 41 a.	5,115	6,975	12,090
Sweeney, Robert & Beverly			
Lot 775, TO Longwoods Park		5,250	5,250
Swenson, Hilka	(16,650)		
Lot 4/7-669, LB SS E. Deering Rd., 40 a.	6,500	15,600	22,100
Lot 9-670, LO off Old Cty. Rd., 25 a.	(4,000)		
	875		875
Swillie, Clarence J. & Dorothy			
Lot 1/4-671, LO SS Rte. 149, 40 a.	9,285		9,285
Sykes, Basil & Ida			
Lot 5-674, LB ES Reservoir	2,350	3,300	5,650
Taft, J. L. & Irene			
Lot 8/11-731, LO WS Old Cty. Rd., 30 a.	15,575		15,575
Tanguay, Edward E. & Gloria L.			
Lot 5-678, LB WS Reservoir	3,550	7,750	11,300
Taylor, Edith & Wilbur			
Lot 2-791, LO WS Old Cty. Rd., 4 a.	3,800		3,800
Taylor, Ronald & Martha			
Lot 672, TO Johnson City (2)		1,700	1,700
Lot 673, TO Johnson City		1,200	1,200
Lot 9-808, LB Johnson City Park	28,619	185	28,804
Testa, Pasquale L. & Gertrude C.			
Lot 5-130, LO WS Deering Lake	4,000		4,000
Lot 5-680, LB WS Reservoir	5,000	5,900	10,900
Thody, Charles			
Lot 12-681, LB off WS Longwoods Rd., 1 a.	1,750	5,335	7,085
Thompson, Arthur R. & Helena			
Lot 10-682, LB ES Dudley Pond Rd., 26 a.	4,150	7,200	11,350
Thompson, Claude W. Jr. & Muriel			
Lot 5-683, LB ES Reservoir	9,750	10,800	20,550
Tobey Construction Co. Inc.			
Lot 5-685, LB ES Reservoir	5,300	6,050	11,350
Lot 5-686, LO ES Deering Reservoir, 8 a.	6,850		6,850
Tolles, Louis G. Jr. & M. Lucille			
Lot 8-688, LB Tubbs Hill Rd., 111 a.	24,650	14,000	38,650
Tong, Curtis W. & Wavalene K.			
Lot 8-689, LO WS Rte. 149, 11 a.	3,750		3,750
Lot 8-690, LO ES Rte. 149, 20 a.	8,700		8,700

	LAND	BLDS.	TOTAL
Lot 4-691, LO NR. Weare line, 2.5 a.	3,600		3,600
Torres, Donald			
Lot 3-816, LO off 2nd N.H. T'pike, 2.7 a.	1,500		1,500
Traulsen, Harry			
Lot 2/1-692, LB WS Pleasant Pd. Rd., 303 a.	46,600	27,750	74,350
Lot 2/1-693, LO WS Pleasant Pd. Rd., 57 a.	9,950		9,950
Lot 1-694, LO ES Pleasant Pd. Rd., 305 a.	47,650		47,650
Lot 1-695, LO ES Pleasant Pd. Rd., 30 a.	5,800		5,800
Traulsen, Harry Jr.			
Lot 1-696, LB Pleasant Pond Rd.	1,500	5,000	6,500
Traulsen, Hugh E.			
Lot 1-697, LB WS Pleasant Pond Rd., 1.6 a.	1,500	5,000	6,500
Traulsen, Rose Heidi			
Lot 1-182, LB Pleasant Pond Rd., 2 a.	2,500	4,800	7,300
Trowbridge, Danny E. & S. Linda			
Lot 3-699, LO Cockrane-Deering Lots, 18 a.	6,600		6,600
Tsetsilas, Peter			
Lot 5-701, LB ES Reservoir	3,400	2,000	5,400
Tucker, Charles H. & Marjorie			
Lot 5-702, LB WS Deering Lake	7,300	4,600	11,900
Tucker, Harvey B. & Joyce, Gary Thomas			
Lot 5-703, LB ES Reservoir	4,700	6,000	10,700
Tuttle, Jean H.			
Lot 2-705, LB WS Old Cty. Rd., 57.79 a.	11,018	750	11,768
Underwood, Robert C. & Genevieve			
Lot 5-706, LB ES Reservoir	4,000	5,800	9,800
Vaclavik, Charles A. & Mary A.			
Lot 3-707, LO 2nd N.H. Turnpike, 6.5 a.	3,000		3,000
Van Der Schoot, Theodorus & Ada			
Lot 11-709, LB SS Clement Hill, 5 a.	9,150	12,700	21,850
Varnum, Robert			
Lot 191, TO Longwoods Park		4,950	4,950
Vento, Anthony W. & Katherine A.			
Lot 11-597, LB SS Clement Hill Rd.	2,400	4,200	6,600
Vincent State Forest	(43,737)		
Lot 7/10-711, LO Forest, 238 a.	8,330		8,330
Viti, Raymond & Linda			
Lot 12-389, LO Manselville Rd., 29 a.	16,800		16,800
Vogel, Edward & Virginia			
Lot 833, TO Longwoods Park		4,900	4,900
Vogelien, Leo & Hazel			
Lot 7-712, LB Clement Hill Rd., 7.5 a.	3,100	4,130	7,230
Lot 10/7-713, LO Clement Hill Rd., 75 a.	12,350		12,350
Wakefield, George & Vivian			
Lot 9-807, LTB 2nd N.H. Turnpike	2,950	8,520	11,470
Walmsley, Arthur			
Lot 5-714, LB WS Old Cty. Rd., 6 a.	6,480	16,000	22,480
Lot 5-715, LO WS Old Cty. Rd., 20 a.	(10,150)		
	3,000		3,000

	LAND	BLDS.	TOTAL
Ward, Dorothy Estate			
Lot 3-716, LO WS 2nd N.H. T'pike, 11 a.	1,630		1,630
Wassman, Donald & Katherine			
Lot 8-717, LO Dickey Hill Rd.	1,500		1,500
Waters, Stephen G. & Jane H.			
Lot 11-718, LB NS Clement Hill Rd., 79 a.	23,350	22,550	45,900
Weber, W. Allen & Marilyn			
Lot 11-719, LB ES Rte. 149, 3 a.	9,400	39,430	48,830
Weeden, Walter W.			
Lot 5-077, LB WS Rte. 149 &	(39,250)		
ES Reservoir Rd., 47 a.	6,050	12,850	18,900
Weinberg, Kenneth Yale			
Lot 4-159, LB ES Cross Rd., 10 a.	9,300	10,000	19,300
Wells, Harold			
Lot 11-720, LT WS Rte. 149	3,385	6,600	9,985
Wendt, Katherine F.			
Lot 6-439, LO ES 2nd N.H. T'pike, 1 a.	1,500		1,500
Wesley, Paul D. & Annette E.			
Lot 8-779, LO Old Cty. Rd., 1.97 a.	3,050		3,050
Wharem, James E. & Irene			
Lot 12-721, LO WS River Rd.	1,500		1,500
Wheeler, Frederick W. & Gloria M.			
Lot 4-331, LO Driscoll Rd., 5 a.	3,500		3,500
Wheeler, Ruby			
Lot 8/5-722, LB WS Old Cty. Rd., 135 a.	19,050	700	19,750
White, E. Laurence			
Lot 551, LO off Corl Rd., 18 a.	3,200		3,200
White, John & Marilyn			
Lot 7-723, LO E. Deering Rd., 5 a.	3,000		3,000
White, Reginald S. & Barbara J.			
Lot 5-724, LB Driftwood Isle	3,550	3,840	7,390
Whitney, Howard E. & Marguerite			
Lot 4-725, LB WS Rte. 149 &			
Bartlett Hill Rd.	3,750	10,800	14,550
Lot 4-727, LO WS E. Deering Rd., 17 a.	(13,650)		
	1,745		1,745
Lot 4-537, LB NS Rte. 149, 1.6 a.	3,100	540	3,640
Wilder, Pauline			
Lot 834, TO Longwoods Park		4,320	4,320
Wilder, Shepard J. & Pauline D.			
Lot 5-729, LB WS Reservoir	5,700	4,075	9,775
Willey, Kenneth			
Lot 730, TO Johnson City		3,950	3,950
Williams, Howard F. & Marion C.			
Lot 8-735, LB ES Rte. 149, 4.5 a.	6,250	4,080	10,330
Wilson, Jeanette			
Lot 8-736, LO Dickey Hill Rd.	1,500		1,500
Wilson, James C. Jr. & Marion L.			
Lot 4-737, LO WS E. Deering Rd., 12 a.	15,300		15,300
Lot 4-738, LB ES E. Deering Rd., 25 a.	16,650	2,800	19,450

	LAND	BLDS.	TOTAL
Wilson, Robie & Therese			
Lot 5-740, LO WS Reservoir	7,000		7,000
Lot 5-741, LB WS Reservoir	7,700	7,025	14,725
Wilson, Rodman W. & Evangeline			
Lot 5-742, LB WS Reservoir	7,820	6,200	14,020
Wilson, Wayne L. & Rose M.			
Lot 6-743, LB NS Benn. Rd., 24 a.	10,950	7,650	18,600
Winters, Robert Jr. & Linda			
Lot 8-818, LB Dickey Hill Rd., 5 a.	2,500	5,000	7,500
Wolf, George F.	(38,750)		
Lot 7-744, LB WS E. Deering Rd., 62 a.	7,097	44,300	51,397
Lot 7-745, LO ES E. Deering Rd., 13 a.	(19,600)		
	1,490		1,490
Wood David & Georgianna			
Lot 232, TO Longwoods Park		4,340	4,340
Wood, Fred I. & Evelyn L.			
Lot 5-746, LB ES Reservoir	3,300	4,600	7,900
Wood, Robert & Nancy			
Lot 7-747, LO E. Deering Rd., 10 a.	8,575		8,575
Wood, Robert W.			
Lot 5-748, LB WS Reservoir Rd., 3 a.	3,050	200	3,250
Wood, Wallace P. & Dorothy			
Lot 8-749, LB WS Rte. 149, 28 a.	14,150	6,850	21,000
Lot 556, LO ES Reservoir	4,500		4,500
Wright, Harold & Ethel			
Lot 751, LB Driftwood Isle	5,500	4,150	9,650
Wyman, Pete			
Lot 835, TO Longwoods Park		4,875	4,875
Yeaple, Beverly			
Lot 7-752, LO WS E. Deering Rd., 3 a.	5,950		5,950
Yeaple, Edna S. & Beverly	(24,250)		
Lot 7-753, LB ES E. Deering Rd., 87 a.	20,470	16,900	37,370
Yeaple, Whitney S. & Kathleen C.			
Lot 5-754, LO ES Deering Lake, 2 a.	4,700		4,700
Lot 4-755, LB WS E. Deering Rd.	7,733	31,870	39,603
Lot 5-756, LO WS Reservoir Rd., 20.5 a.	12,200		12,200
Young, Oscar D.			
Lot 3-757, LB ES 2nd N.H. T'pike, 50 a.	9,800	3,200	13,000
Young, Robert T.			
Lot 11-758, LB NS Clement Hill Rd., 32 a.	13,500	10,180	23,680
Lot 11-759, LO Clement Hill Rd., 2 a.	3,100		3,100
Young, Ruth Crary			
Lot 7/10/11-760, LB ES Old Clement Rd., 220.5 a.	(77,750)	-	
Lot 7/11/8-761, LB WS Old Clement Rd., 288.5 a.	(86,825)	33,400	44,347
	13,127	2,550	15,677
Zantroski, Frederick & Beatrice			
Lot 2-762, LB ES Old Cty. Rd.	2,760	2,990	5,750
Zielinski, Bronislaus F. & Anne			
Lot 5-763, LB WS Deering Lake	8,200	5,250	13,450

TAX EXEMPT PROPERTY

	LAND	BLDS.	TOTAL
Christian Herald Children's Home			
Lot 8-128, BO ES Wolf Hill		37,100	37,100
Deering Community Church			
Lot 5-178, LB ES Rte. 149	5,750	66,000	71,750
Deering Conference Center			
Lot 5-771, LB WS Reservoir	86,700	1,400	88,100
Lot 4-772, LB SS Rte. 149	10,440	52,325	62,765
Lot 4-778, LB NS Rte. 149	42,370	113,800	156,170
Lot 5-795, LB WS Reservoir R.	9,250	5,100	14,350
Deering, Town of (Consevation Comm.)			
Lot 12-593, LO Gregg Lot, 10 a.	2,750		2,750
Lot 6-614, LO Schalls Lot, 10 a.	1,800		1,800
Lot 5-177, LB WS Rte 149	5,900	42,840	48,740
Lot 8-022, LO WS Old Cty. Rd. Fire House	2,910		2,910
Lot 5-792, LO Hotel Lot	1,500		1,500
Nathaniel Hawthorne College			
Lot 6-764, LB WS 2nd N.H. T'pike, 60 a.	61,200	94,325	155,525

