

ANNUAL REPORTS

OF THE COMMISSIONERS,
TREASURER AND OTHER
COUNTY OFFICERS

SULLIVAN COUNTY
NEW HAMPSHIRE



For the Year Ending December 31

1950

University of New Hampshire
Library

ANNUAL REPORTS

OF THE COMMISSIONERS, TREASURER
AND OTHER OFFICERS

SULLIVAN COUNTY
NEW HAMPSHIRE



FOR THE YEAR ENDING
DECEMBER 31, 1950

COMSTOCK THE PRINTER
CHARLESTOWN, N. H.

N
352.0742
S95
1950

In Memoriam

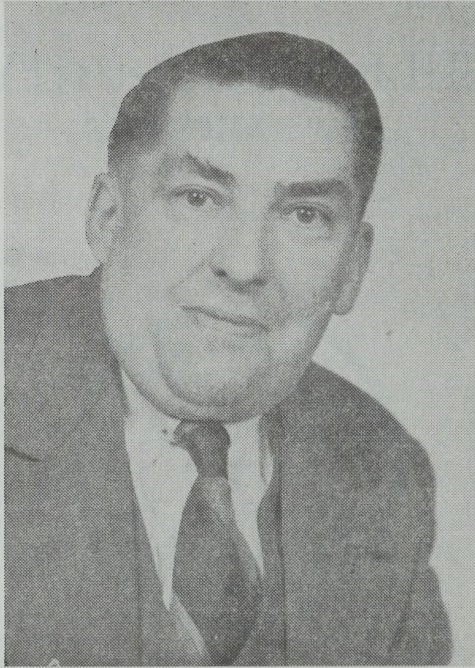

Clinton K. Barton

Sullivan County Register of Deeds

April 1, 1935 — September 30, 1950

Index

	Page
Auditors' Report	32
Budget	10-11
Chaplain's Report	52
Comparative Statement of Appropriations and Expenditures..	20
Commissioners' Report	12
County Officers	4
Current Maintenance Expenses	23
Financial Report	15
Physician's Report	52
Report of Clerk of Superior Court	48
Sheriff's Report	53
Solicitor's Report	55
Statement of Bonded Debt of Sullivan County	19
Sullivan County Delegation	6
Sullivan County Extension Service, Financial Statement	33
Sullivan County Home Superintendent's Report	35
Summary of Farm Account of Sullivan County, 1950	56
Treasurer's Report	21

County Officers

COMMISSIONERS

FRED H. PERRY Charlestown
ALFRED T. PIERCE Claremont
WILLIAM F. SULLIVAN, Commissioner to perform
the duties of County Commissioner Newport

TREASURER

MERTON J. SARGENT Newport

SOLICITOR

JARLATH M. SLATTERY, Commissioner to perform
the duties of the County Solicitor Sunapee

CLERK OF THE SUPERIOR COURT

JOHN W. McCRILLIS Newport

JUDGE OF PROBATE

KENNETH E. SHAW Newport

REGISTER OF PROBATE

BERNICE M. SAWYER MacWILLIAMS Newport

REGISTER OF DEEDS

CLINTON K. BARTON, to September 20, 1950 Newport
TONY O. RUSSELL, Commissioner to perform
the duties of the Register of Deeds from
October 2, 1950 Sunapee

COUNTY AUDITORS

CALVIN OAKES Claremont
JOHN J. CONDON Newport

MEDICAL REFEREE

JOHN H. MUNRO, M. D. Newport

SUPERINTENDENT AND MATRON OF COUNTY HOME

WILLIAM H. GEORGE, Superintendent
MILDRED F. GEORGE, Matron

PHYSICIAN AT COUNTY HOME

CARL M. STEARNS, M. D. Claremont

CHAPLAIN

REV. C. L. CARTER to July 1, 1950 North Charlestown
REV. MAX GOLDMAN from August 1, 1950 North Charlestown

SHERIFF

JAMES F. McCUSKER Claremont

DEPUTY SHERIFFS

HERBERT H. HODGEMAN	Cornish
DOROTHY M. MUZEROLL	Claremont
WALTER J. RACHWAL	Claremont
WILFRED A. SNOW	Newport
HARRY E. WILLIAMS	Sunapee

CUSTODIAN OF COURT HOUSE AND RECORDS BUILDING

LELAND GRENIER	Newport
----------------	---------

Sullivan County Delegation

Legislature 1949-1950

*Howard H. Hamlin	Charlestown
Carl Perkins	Charlestown
George W. Angus	Claremont
Sydney B. Converse	Claremont
George E. Zopf	Claremont
William F. Bissonnett	Claremont
**Perl Hutchins	Claremont
William R. White	Claremont
William P. Baron	Claremont
Clifton Simms	Claremont
Albert Stetson	Claremont
**John M. Tewksbury	Cornish
Leland L. Riley	Croydon
Walter L. Nelson	Goshen
Allen W. Walker	Grantham
George A. Holmes	Langdon
John A. Wirkkala	Lempster
Maurice H. Cummings	Newport
Maurice J. Downing	Newport
Frank M. Farmer	Newport
Jesse R. Rowell	Newport
Lena A. Read	Plainfield
Edith B. Gardner	Springfield
Tony O. Russell	Sunapee
George S. Callum	Unity
David E. Williams	Washington

* Resigned

** Deceased

SULLIVAN COUNTY DELEGATION MEETING

Tuesday, Feb. 28, 1950

The delegation met at 10.00 a. m. at the Sullivan County Home, the first order of business being the inspection of the Home.

At 12.10 the delegation enjoyed a very nice dinner with Mr. and Mrs. George as hosts.

At 1.15 the meeting was called to order by Chairman Tony Russell and in joint session with the County Commissioners and other County officials, the county budget was discussed. The following members of the delegation were present: Angus, Converse, Bissonnett, Simms all of Claremont; Carter of Cornish; Riley of Croydon; Walker of Grantham; Holmes of Langdon; Wirkkala of Lempster; Cummings, Downing and Farmer all of Newport; Gardner of Springfield; Russell of Sunapee; Alfred G. Violet represented the Town of Acworth. The following county officials were present: County Solicitor, Jarlath M. Slattery; County Commissioners, Perry, Pierce and Sullivan; County Treasurer, Merton J. Sargent; Register of Probate, Bernice MacWilliams, and Register of Deeds, Clinton K. Barton.

Chairman Perry led the discussion on the income from the farm and all other sources and was followed by Commissioner Sullivan in discussion of same. Representatives Holmes, Riley and Carter at this time made remarks in regard to the subject.

GENERAL GOVERNMENT

Register of Probate, Mrs. MacWilliams at this time asked for \$200 to cover additional expenditures for a stenographer for the Judge of Probate in the new records building. Pat Angus suggested that the stenographer of the Superior Court be used to take care of work in the probate office. This was ruled out of order as the two are separate services.

The appropriation for the Sheriff's department was discussed at length, and Commissioner Pierce felt that it could be reduced \$500.

COUNTY HOME: Commissioner Pierce at this time made reference to a pasteurization plant for the farm, stating that the State of New Hampshire Board of Health had advised them that they would either have to purchase a pasteurizer for the farm or have the milk pasturized elsewhere.

Commissioner Pierce told the members of the need of a new truck with a stake body and hoist, and also suggested that we consider the purchase of a field chopper for corn.

Sid Converse inquired as to why Soldiers' Aid should be \$10,000 for Sullivan County and only \$1000 for Grafton County. Pat Angus volunteered the information to the effect that Sullivan County was much more industrialized than Grafton County and would be much more apt to call for Soldiers' Aid than Grafton County.

Commissioner Pierce at this time made an inquiry relative to the deed or agreement concerning the piece of land the new County Records Building is located on. It was the impression that the County Solicitor and the Town Counsel of Newport were to get together and draw up this agreement.

The county appropriation for Extension service came up for discussion at this time. Questions asked by Rep. M. J. Downing brought forth a lively discussion. The questions asked were: How much money was actually spent by this service and how much for actual salaries. No one seemed sure of this and it was finally agreed that in round figures out of \$17,000 handled, \$14,000 was expended for salaries.

Mrs. Bartlett (Helen) at this time reminded that the figures listed as "all other payments" had already been expended to the extent of \$500.

Question of remodelling the jail came up for discussion. County Solicitor Slattery remarked that it would be just as economical to house our prisoners in Hillsborough County Jail as to go to the additional expense of making our local jail over for this service.

Meeting adjourned at 3.30 p. m. and the county delegation went into executive session.

At this point Chairman Russell called the delegation meeting to order and Sid Converse, Chairman of the Finance Committee, brought in the recommendations of said committee. On motion of Pat Angus, the budget was adopted as amended with the exception of the appropriation for the extension service which was increased from \$6,800 to \$8,200, the finance committee having recommended \$7,600 instead of \$6,800. This motion was seconded by Simms of Claremont and the motion prevailed.

Chairman Russell called the attention of the delegation to the recommendation of the Commissioners regarding a pasteurization plant, and on motion of Holmes seconded by Converse, it

was an unanimous vote to give the commissioners authority to have the milk pasteurized elsewhere for the ensuing year.

Chairman Russell brought up the question of the Sullivan County Jail. On motion of Pat Angus, it was voted to continue housing prisoners at the Hillsborough County Jail.

The subject of a corn chopper for the county was brought up, and on motion of Angus, seconded by Carter, it was voted to give the commissioners authority to buy a chopper. At this time an amendment was offered by Converse to limit the purchase price to \$2500. The amendment being accepted, it became a part of the main motion.

Discussion of a new truck for the county home followed. It was voted on motion of Holmes and seconded by Cummings that the Commissioners be authorized to purchase a two ton truck with a stake body and hoist not to exceed \$3000. Unanimous vote in the affirmative.

Chairman Russell at this time read a letter from Bernice Sawyer MacWilliams, Register of Probate in regard to the new Records Building. On motion of Cummings, seconded by Holmes, it was voted that the letter be referred to the County Commissioners for action by that body.

On motion by Angus and seconded by Converse, it was voted that we adjourn. Motion prevailed. Adjourned at 4.15 p. m.

M. J. DOWNING, Acting Clerk

May 9, 1950 Room 318

SULLIVAN COUNTY DELEGATION MEETING

Quorum present:

- Rep. Perkins of Charlestown
- Rep. Converse, Bissonnett, White, Baron, Stetson of Claremont
- Rep. Carter of Cornish
- Rep. Riley, of Croydon
- Rep. Nelson of Goshen
- Rep. Walker of Grantham
- Rep. Holmes of Langdon
- Rep. Wirkkala of Lempster
- Rep. Cummings and Farmer of Newport
- Rep. Read of Plainfield
- Rep. Russell of Sunapee
- Rep. Callum of Unity
- Rep. Williams of Washington.

Chairman Russell explained purpose of meeting to enable the County Commissioners to buy a Pasteurization equipment for the farm in place of sending the milk away to be done. Motion made by Cummings, seconded by Converse: That the County Commissioners be authorized to transfer from one department to another, giving them the privilege of buying a milk pasteurization equipment for the farm in place of money voted at the meeting Feb. 28, 1950 to hire it done.

All voted in favor.

Meeting adjourned.

LENA A. READ, Clerk

**BUDGET AS APPROVED BY THE
SOURCES OF REVENUE**

	Esti. Revenue Ensuing Year 1950
CURRENT REVENUE:	
Income from institutions: County Home	\$ 50,000.00
Interest on deposits, etc.	100.00
Reimbursement of expenditures for support of poor, etc.	1,100.00
	<hr/>
Total revenue from all sources except taxation	\$ 51,200.00
Amount necessary to be raised by county tax	200,000.00
	<hr/>
Total Revenue	\$251,200.00

SULLIVAN COUNTY CONVENTION

PURPOSES OF EXPENDITURES

CURRENT MAINTENANCE EXPENSES:	Esti. Exp'tures Ensuing Year 1950
General Government:	
Salaries of	
(a) Commissioners	\$ 3,000.00
(b) Treasurer	400.00
(c) Auditors	200.00
(d) Solicitor	1,500.00
(e) Medical referee	200.00
(f) Sheriff	800.00
Expenses of	
(a) Above officers	2,800.00
(b) Register of Deeds	3,500.00
(c) Register of Probate	1,500.00
Care and Supplies for Court House and Records Building	6,000.00
Superior Court:	
Jury payrolls	3,000.00
"State vs. ——" payrolls	1,500.00
Counsel fees	1,000.00
Stenographer, etc.	1,800.00
Clerk of Superior Court	5,500.00
Sheriff and deputies	11,400.00
Public Welfare:	
County Home	102,000.00
Poor off farm	25,000.00
Old age assistance	6,930.00
Board and care of children	26,000.00
Soldiers' aid	9,000.00
Welfare administrative expense	3,700.00
Interest:	
On temporary loans	1,100.00
On bonds	3,470.00
Outlay, New Construction & Equipment:	
Court House repairs	500.00
Indebtedness:	
Bonds	20,000.00
All Other Payments:	
Retirement fund	500.00
Extension service	8,200.00
All other payments	700.00
	<hr/>
	\$251,200.00

COMMISSIONER'S REPORT

In accordance with the Public Laws of the State of New Hampshire the Commissioners of Sullivan County herewith present the Annual Report of the County Commissioners, the County Home and House of Correction, Treasurer, Auditors, Solicitor, Clerk of Court, Sheriff, Chaplain, and the Physician of the County Home for the year ending December 31, 1950.

We regret the passing of Clinton K. Barton, Register of Deeds for Sullivan County. He exemplified the highest type of public official, possessing a thorough understanding of the duties of his office and an unselfish devotion to them. He was honest, efficient, logical and kind. His counsel, sympathy and helpful cooperation will long be pleasantly remembered by the citizens of Sullivan County.

RELIEF

Relief in the County continued well into the spring of 1950 to show the increase discernable in the last months of 1949, due in large measure to a heavy medical relief load. From May of 1950 to the end of the year, the amount of relief declined to a more normal level through the placing of quite a number of relief recipients in self-supporting employment. In the expectation that the relief load will continue normal, and giving due consideration to increased cost of services, we will strive to keep the expense of this department to approximately the same figure as for the preceding year.

COUNTY HOME

Due to weather conditions the crops were not as good as in the previous year, but as the Superintendent's report shows, despite handicaps of weather a substantial amount was harvested. All four silos were filled with grass and corn silage and a fair quantity was stored temporarily beyond the capacity of the silos. The practice of using government potatoes has been continued.

The income from the farm we consider satisfactory, amounting to over \$52,000. At the beginning of 1950, we were of the opinion that the income from poultry and hogs would be lower than in the preceding year. This proved to be the case and the income from poultry and hogs declined during 1950, but this was offset in part by an increase in income from the dairy herd and

the final result was the second best income for the year in the history of the farm. During the past year Mr. George has continued to make further progress with the dairy herd and the DHIA report for the year shows an average of over 11,000 pounds of milk per cow.

The authorized purchase of a new truck and harvester has resulted in a substantial saving in the cost of transporting coal to the farm and in preparing corn and hay silage.

The program of improvement of the timber land owned by the county is continuing under the supervision of Forester Mr. William E. Dussault. This consists of selective cutting, brush removal, etc., and the planting of small white pine. Continuation of good forestry improvement should prove of increasing value to the citizens of the county in the not too distant future.

Some of the buildings at the farm suffered considerable damage during the severe wind storms in November. The damage occurred mostly to roofs of the several buildings. By reason of the extended coverage of our insurance policies, repairs were made on all the buildings with no financial loss to the county.

One of the continuing problems is the upkeep of the physical property at the farm. Much of the piping, both steam and water, has seen years of service. We hope to set up a schedule whereby each year a certain sum of money may be expended to bring this part of the property into good physical condition. Considerable cement work will have to be replaced and repaired at the Alms House and plans to do this work are now under way. It is planned to raze the old horse barn and other out-buildings no longer needed. This should prove a saving to the county in both taxes and repair.

COOPERATION

To the citizens of the county who have assisted us in our work during the past year, to all those employed by the county; town officials, chaplain, physician, and to all clubs and organizations who have so kindly contributed to the welfare and happiness of the inmates and patients at the county institution, we are sincerely grateful.

SUPERINTENDENT AND MATRON

It is a continuing pleasure to work with our superintendent and matron, Mr. and Mrs. William H. George. Their tasks are manifold, and the day to day problems are numerous and difficult. At all times they are most anxious to cooperate in any way to make the Home more efficient and more pleasant for those who

have to come there. They, with the Commissioners, welcome any suggestions from the citizens of the county that will tend to make our work more efficient. The Commissioners take this opportunity to express to Mr. and Mrs. George their appreciation of their cooperation and help in our mutual endeavor to operate to the best interest of the inmates of the Home and the people of Sullivan County.

INVITATION TO THE PUBLIC

We, as Commissioners, invite and urge the citizens and public in general, to visit the Home and inspect it. We would welcome any suggestions that might be helpful to us. We are sure you would be very cordially received and would find the Superintendent and Matron very hospitable.

FRED H. PERRY
ALFRED T. PIERCE
WILLIAM F. SULLIVAN

**Financial Report of Sullivan County for the Fiscal Year
Year Ending December 31, 1950**

CERTIFICATE

This is to certify that the information contained in this report was taken from official records and is complete and correct to the best of my knowledge and belief.

FRED H. PERRY, Commissioner

Date: February 16, 1951.

BALANCE SHEET

Assets	
Cash on hand	\$ 16,739.58
Capital Reserve Funds:	
Building removal	2,100.00
Accounts Due to the County:	
Accounts due County Home	566.22
Other Assets:	
In hands of Superintendent of County Home	100.00
Total Assets	\$ 19,505.81
Excess of liabilities over assets (Net debt)	\$ 86,594.19
Grand Total	\$106,100.00
Net Debt, December 31, 1949	\$118,464.10
Net Debt, December 31, 1950	86,594.19
Decrease of Debt	\$ 31,869.91
Liabilities	
Capital Reserve Funds:	\$ 2,100.00
Bonds Outstanding:	
Nat'l Shawmut Bank, 4½% refunding, 1933	24,000.00
First Nat'l Bank of Boston, 2¼% Records Building, 1948	80,000.00
Total liabilities	\$106,100.00
Grand Total	\$106,100.00

Receipts

Current Revenue:

Taxes from towns and cities	\$200,000.00
Income from County farm	52,265.57
Interest received on deposits, etc.	190.34
Reimbursement of expenditures for support of poor, old age assistance, soldiers' aid, board and care of children:	
From towns and cities	1,075.62
From other sources	61.42
Reimbursement for support of children	1,674.84

Receipts Other Than Current Revenue:

Temporary loans during year	200,000.00
All other receipts:	
Telephone reimbursements	32.53
Rent of Quaker City property (Hoadley)	240.00
Miscellaneous receipts	179.48

Total Receipts Other Than Current Revenue \$200,452.01

Total Receipts from All Sources \$455,719.80

Cash on hand at beginning of year \$ 8,849.62

Grand Total \$464,569.42

Payments

Current Maintenance Expense:

General Government:

1 Salaries of

(a) Commissioners	\$ 3,000.00
(b) Treasurer	400.00
(c) Auditors	200.00
(d) Solicitor	1,500.00
(e) Medical referee	210.00
(f) Sheriff	800.00

2 Expenses of

(a) Above officers	2,794.97
(b) Register of Deeds	2,658.21
(c) Register of Probate	1,592.79

3. Care and Supplies for Court House 5,860.10

Superior Court:

4. Jury payrolls	2,136.84
5. "State vs. ——" payrolls	1,624.43
6. Referees and Masters	37.50
7. Counsel fees	371.20
8. Stenographer, etc.	1,260.52
9. Clerk of Superior Court	5,274.59
10. Sheriff and deputies	11,172.28

Public Welfare:

11. County farm expenditures	100,849.91
12. Jail expenditures	
13. County hospital	
14. Support of poor not on county farm	25,666.54
15. Old age assistance	5,516.76
16. Board and care of children	22,248.22
17. Aid to soldiers	9,451.22
18. Aid to blind	
19. Welfare administration expense	4,558.80

Interest:

20. Paid on temporary loans	1,317.20
21. Paid on long term notes	
22. Paid on bonded debt	3,470.00

Total Interest Payments \$ 4,787.20

Outlay for New Construction, Equipment
and Permanent Improvements:

23. Court House	
24. Records building	\$ 4,099.40
25. County farm	
26. County hospital	

Total Outlay Payments \$ 4,099.40

Indebtedness:

27. Payments on temporary loans	200,000.00
28. Payments on prin. of long term notes	
29. Payments on principal of bonds	20,000.00
30. Payments to capital reserve funds	

Total Indebtedness Payments \$220,000.00

All Other Payments:	
31. County Extension Service	8,200.00
32. Insurance	
33. Employees' retirement	911.91
34. Legal medicos	646.00
35. Bank service charges	.45
	<u>\$ 9,758.36</u>
Total Payments for All Purposes	\$447,829.84
Cash on hand at end of year	\$ 16,739.58
	<u>\$464,569.42</u>
Grand Total	

Schedule of County Property

Description	Value
Lands and Buildings:	
(a) Court House	\$ 50,000.00
(b) Jail	
(c) County Farm	207,000.00
(d) County hospital	
(e) County Records Building	80,000.00
Furniture and Equipment:	
(a) Court House	3,000.00
(b) Jail	
(c) County farm	99,231.19
(d) County hospital	
(e) County Records Building	12,000.00
Total valuation	<u>\$451,231.19</u>

Statement of Bonded Debt of Sullivan County

December 31, 1950

Showing Annual Maturities of Outstanding Obligations

	Refunding 1933 4½ %	Records Bldg. 1948 2¼ %	Total Annual Maturities
1951	\$ 8,000.00	\$ 5,000.00	\$ 13,000.00
1952	8,000.00	5,000.00	13,000.00
1953	8,000.00	5,000.00	13,000.00
1954		5,000.00	5,000.00
1955		5,000.00	5,000.00
1956		5,000.00	5,000.00
1957		5,000.00	5,000.00
1958		5,000.00	5,000.00
1959		5,000.00	5,000.00
1960		5,000.00	5,000.00
1961		5,000.00	5,000.00
1962		5,000.00	5,000.00
1963		5,000.00	5,000.00
1964		5,000.00	5,000.00
1965		5,000.00	5,000.00
1966		5,000.00	5,000.00
	<hr/>	<hr/>	<hr/>
	\$ 24,000.00	\$ 80,000.00	\$104,000.00

Comparative Statement of Appropriations and Expenditures

	Appropriations	Expenditures	Unexpended Balance	Overdraft
County officers' salaries	\$ 6,100.00	\$ 6,110.00		\$ 10.00
County officers' expenses	2,800.00	2,794.97	\$ 5.03	
Care & supplies, Court House & Records bldg.	6,000.00	5,860.10	139.90	
Jury payrolls	3,000.00	2,136.84	863.16	
"State vs. ——" payrolls	1,500.00	1,624.43		124.43
Counsel fees	1,000.00	408.70	591.30	
Stenographer, etc.	1,800.00	1,260.52	539.48	
Clerk of Superior Court	5,500.00	5,274.59	225.41	
Sheriff & dep.	11,400.00	11,172.28	227.72	
Register of deeds	3,500.00	2,658.21	841.79	
Reg. of probate	1,500.00	1,592.79		92.79
County home	102,000.00	100,849.91	1,150.09	
Poor off farm	25,000.00	25,666.54		666.54
Old age assist.	6,930.00	5,516.76	1,413.24	
Board & care of children	26,000.00	22,248.22	3,751.78	
Soldiers' aid	9,000.00	9,451.22		451.22
Welfare adm.	3,700.00	4,558.80		858.80
Int. on temp. loans	1,100.00	1,317.20		217.20
Int. on bonds	3,470.00	3,470.00		
Prin. of bonds	20,000.00	20,000.00		
Ext. service	8,200.00	8,200.00		
Emp. retirement	500.00	911.91		411.91
All other paym.	700.00	646.00	54.00	
Unexp. bal. of money previously approp. for contractors & architects fees for Rec. Bldg.	4,364.50			
Money approp. for 1950	500.00			
	\$255,564.50	\$247,829.39	\$10,568.00	\$ 2,832.89
Net unexp. balance			\$10,568.00	\$ 7,735.11
			\$10,568.00	\$10,568.00

TREASURER'S REPORT

To the Commissioners of Sullivan County:
Gentlemen:

The following is a statement of the financial transactions of the County of Sullivan as shown by the books of the Treasurer for the year ending December 31, 1950:

RECEIPTS COUNTY TAXES

Acworth	\$ 2,870.00
Charlestown	15,352.00
Claremont	95,430.00
Cornish	8,582.00
Croydon	2,690.00
Goshen	1,970.00
Grantham	1,576.00
Langdon	1,926.00
Lempster	1,884.00
Newport	37,618.00
Plainfield	6,342.00
Springfield	2,756.00
Sunapee	15,268.00
Unity	2,794.00
Washington	2,924.00
	<hr/>
	\$200,000.00

INCOME FROM INSTITUTIONS

County Home, (including hospital) William H. George,
Supt., receipts as deposited by county treasurer

January	\$ 1,582.56
February	4,203.03
March	3,719.80
April	3,948.17
May	4,291.32
June	4,303.87
July	4,295.34
August	4,323.30
September	4,874.22
October	4,609.67
November	5,105.60
December	7,018.69
	<hr/>
	\$ 52,265.57

REIMBURSEMENT FOR SUPPORT OF POOR

Town of Hartford, Vt., reimbursement (pauper relief)	\$ 420.79
Town of Hartford, Vt., reimbursement (soldiers' aid)	595.35
Town of Hillsborough, N. H., reimbursement (pauper relief)	59.48
Personal refunds	61.42
	<hr/>
	\$1,137.04

REIMBURSEMENT ON CARE OF CHILDREN

St. Dept. of Public Welfare, reimbursement	\$1,349.84
Other reimbursements	325.00
	<hr/>
	\$1,674.84

INTEREST RECEIVED ON DEPOSITS

First National Bank	\$45.84
Claremont National Bank	91.67
Claremont Savings Bank	52.83
	<hr/>
	\$190.34

OTHER CURRENT RECEIPTS

Clinton K. Barton, telephone	\$14.00
Helen C. Bartlett, telephone	16.43
T. O. Russell, telephone	1.05
George Zopf, telephone	1.05
	<hr/>
	\$32.53

RECEIPTS OTHER THAN CURRENT REVENUE

Date Issued		Date Due	
Jan. 18, 1950	Lincoln R. Young & Co.,	Dec. 13, 1950	\$25,000.00
Jan. 18, 1950	Lincoln R. Young & Co.,	Dec. 20, 1950	25,000.00
Jan. 18, 1950	Lincoln R. Young & Co.,	Dec. 27, 1950	50,000.00
June 27, 1950	Lincoln R. Young & Co.,	Dec. 13, 1950	25,000.00
June 27, 1950	Lincoln R. Young & Co.,	Dec. 20, 1950	25,000.00
June 27, 1950	Lincoln R. Young & Co.,	Dec. 27, 1950	50,000.00
			<hr/>
			\$200,000.00

ALL OTHER RECEIPTS

The Parker Co., Inc., reimbursement on cartage	\$58.00
Chase's, reimbursement on freight	10.00
Judge Kenneth E. Shaw, reimbursement	
Federal Excise Tax on typewriter	9.30
Pawtucket Mutual Fire Ins. Co., dividend	1.55
Richard Stone, typewriter	20.00
Judge J. M. Shulins, cabinet	10.00
Nelson C. Faught Company, typewriter	60.00
St. Dept. of Public Welfare	3.00
C. K. Barton, refund on Burroughs Service Agreement	2.63
Town of Newport	5.00
Frederick A. Webster, rent of Quaker City Property	240.00
	\$419.48

CURRENT MAINTENANCE EXPENSES

GENERAL GOVERNMENT

SALARIES OF COUNTY OFFICERS

Commissioners:

Fred H. Perry	\$1,000.00
Alfred T. Pierce	1,000.00
William F. Sullivan	1,000.00

Treasurer:

Merton J. Sargent	400.00
-------------------	--------

Auditors:

Calvin Oakes	100.00
John J. Condon	100.00

Solicitor:

Jarlath M. Slattery	1,500.00
---------------------	----------

Medical Referee:

J. H. Munro, M. D.	135.00
B. Read Lewin, M. D.	75.00

Sheriff:

James F. McCusker	800.00
-------------------	--------

EXPENSES OF COUNTY OFFICERS

Edson C. Eastman Co., supplies	\$ 6.19
Mark J. Fennerty, check writer	112.50
Merton J. Sargent, Co. Treasurer bond	145.00
Comstock the Printer, printing county reports, etc.	438.05
T. O. Russell, telephone expense—county delegation	8.09
Hall's Camera Shop	2.25
R. H. Simblest, supplies	6.50
Claremont Publishing Company, ads.	14.00
The Banister Studio, photos (accidents)	25.50

Waldron's Studio, photos (accidents)	24.00
Vermont Textiles Inc., blankets	39.00
Oscar A. Paradis, photos (accident)	12.50
George A. Colbath, Sheriff	4.20
John W. McCrillis	3.00
Charles F. Keeley, M. D., psychopathic examinations	62.74
Simon Stone, M. D., psychopathic examinations	50.00
Hillsborough County General Hospital, services	63.60
Helen C. Bartlett, clerical work	643.73
Fred H. Perry, mileage, etc.	296.48
Alfred T. Pierce, mileage, etc.	43.26
William F. Sullivan, mileage, etc.	102.10
B. Read Lewin, Med. Refree—deputy, mileage, etc.	33.00
J. H. Munro, M. D., mileage, etc.	158.00
J. M. Slattery, mileage, etc.	218.10
Merton J. Sargent, mileage, etc.	19.36
The Argus Press, ads.	32.00
The Barrett Press, supplies	57.10
Robert E. Gould, postage and stamped envelopes	171.47
Kimball's Inc., supplies	1.30
National Shawmut Bank of Boston, postage	1.95
	<hr/>
	\$2,794.97

REGISTER OF DEEDS

Nelson C. Faught Company, service to typewriters	\$	15.00
Harold Greenwood, repairs to clock		5.75
A. E. Martell Company, supplies		13.91
Royal Typewriter Company, typewriters		269.13
Chase's, supplies, etc.		236.00
John R. Kelly, journal		3.25
Fred L. Tower Company, N. H. Register		8.00
C. K. Barton Estate, indexing		75.00
Carl Larson, supplies		33.83
The Argus Press, printing		47.60
Kee Lox Mfg. Company, typewriter ribbons		40.50
Kimball's Inc., supplies		116.28
N. E. Tel. & Tel. Company, telephone		165.93
The Barrett Press, printing		35.04
Tony O. Russell, indexing, etc.		53.20
Tuttle Stationery Company, supplies		643.53
Natalie B. Perkins, reindexing		803.30
Withholding tax		67.70
Curtis 1000, Inc., supplies		25.26
		<hr/>
		\$2,658.21

REGISTER OF PROBATE

The Argus Press, probate supplies	\$ 223.50
Carl Larson, books and supplies	237.68
Kee Lox Mfg. Company, typewriter ribbons and carbon paper	48.80
New England Tel. & Tel. Company, telephone	136.70
Kimball's Inc., supplies	13.20
The Barrett Press, supplies	4.80
The Howe Press, supplies	1.90
Bernice M. Sawyer MacWilliams, stamped envelopes	51.94
Bernice M. Sawyer MacWilliams, stamps, ink, etc.	160.97
Fred L. Tower Companies, N. H. Register	8.00
Chase's, service to typewriter	10.00
Nelson C. Faught Company, adding machine	136.00
Royal Typewriter Company, federal excise tax (see receipts)	9.30
Bernice M. Sawyer MacWilliams, clerk hire	500.00
	\$1,592.79

COURT HOUSE

Town of Newport Water Works, water rent	\$ 15.00
V. C. Delaney & Sons, repairs	290.00
Harold L. Hewson, painting	47.00
Arthur Lariviere & Son, plumbing repairs	42.49
F. J. Smith, lettering signs	22.00
Roy Hastings, congoleum and labor	94.75
Gauthier & Woodard, insurance	33.75
Arthur S. Nelson, insurance	405.60
Merton J. Sargent, insurance	405.00
Houghton & Simonds, venetian blinds	89.21
Helen M. Julin, V-Vac cleaner	3.50
Bennett Chemical Company, janitor supplies	25.29
H. P. Welch Co., express	1.45
Masury-Young Company, janitor supplies	3.72
Leland Grenier, services	2,051.35
Employees' Retirement System, retirement	123.95
Withholding tax	133.70
Public Service Company of New Hampshire, electricity	143.42
Town of Newport, heat	640.25
Andrews Paper Company, supplies	74.54
Holland's, electrical repairs	11.20
LaForest W. Prescott, rubbish removal	66.00

Ray H. Smith, plumbing repairs	32.81
Silsby & Johnson, Inc., supplies	17.86
Martin's Hardware, ice, etc.	41.25
Rowell Brothers Inc., supplies	39.25
Collin's Electrical Service, repairs	1.60
	<hr/>
	\$4,855.94

COUNTY RECORDS BUILDING

Town of Newport, heat	\$ 431.32
The Newport Woodworking Shop, repairs	1.50
Rand, Ball & King Company, supplies	1.74
Bennett Chemical Co., janitor supplies	14.80
Chase's, furniture	76.06
Kimball's Inc., furniture, etc.	219.90
Public Service Company of New Hampshire, electricity and bulbs	190.48
Masury-Young Company, janitor supplies	24.04
Martin's Hardware, supplies	1.55
Town of Newport Water Works, water rent	11.50
Rowell Brothers Inc., janitor supplies	10.81
Silsby and Johnson, Inc., supplies	5.54
Collins Electrical Service, repairs	3.75
Leroy W. Billings, labor	4.92
Russell E. McGray, repairs	6.25
	<hr/>
	\$1,004.16

SUPERIOR COURT

JURY PAYROLLS

Grand Jury:

February term	\$ 135.36
September term	121.20

Petit Jury:

February term	1,648.56
September term	231.72

\$2,136.84

STATE VS. PAYROLL

State vs. Chester Fleming	\$ 339.65
State vs. Dennis Greenwood	30.90
State vs. Anthony Greyckewich, Jr.	21.24
State vs. Armand Millette	524.75
State vs. Harry Beland	9.36
State vs. Donald Chase	3.72
State vs. Lewis Fisher	14.76
State vs. Victor J. Hamel	7.32
State vs. Thornton Hill	23.04
State vs. Sam Lindauer	7.92
State vs. Armand Millette	4.20
State vs. Calvin Underwood	2.20
State vs. Robert Graham	535.37
Arthur B. Hayward, M. D.	100.00
	\$1,624.43

COUNSEL FEES

Buckley, Zopf and Hamlin, counsel fees	\$ 40.00
William E. Nolin, counsel fees	236.20
Richard C. Duncan, counsel fees	70.00
James J. Burns, counsel fees	25.00
John W. McCrillis, master fees	37.50
	\$ 408.70

STENOGRAPHER, ETC.

Dorothy M. Ruf, services	\$ 155.33
Ellen M. McCue, services	375.99
Martha A. Forsberg, services	22.35
Berna B. Craigin, services	15.00
Paul A. Sheehan, services	57.45
Grace J. St. Amour, services	75.40
Judges & Lawyers Roster Company	8.75
Boston Law Book Company, books	45.00
George O. Shovan, copies of opinions	20.00
Shepard's Citations, subscription	14.00
The Lawyers Co-operative Publishing Co., books	36.10
State of New Hampshire, proportionate share stenographer	435.15
	\$1,260.52

CLERK OF SUPERIOR COURT

John W. McCrillis, bonds	\$ 37.50
The Clarke Press, supplies	9.27
L. E. Muran Company, supplies	12.00
The Hartford Stamp Works, stamps	1.63
Ribbon & Carbon Products Co., supplies	9.30
Keystone Envelope Company, supplies	11.27
John W. McCrillis, salary and expenses	4,450.46
Employees' Retirement System	309.95
Carl Larson, office supplies	80.43
The Barrett Press, printing	31.54
New England Tel. & Tel. Company, telephone	270.49
Kimball's Inc., supplies	6.25
The Argus Press, printing	44.50
	\$5,274.59

SHERIFF AND DEPUTIES

James F. McCusker, stenographic services	\$ 100.00
Sheriff's Payroll, jury meals at Laconia	32.00
William R. White, lights	12.50
Ellen A. Quimby, rent, Oct. 1, 1949 - Dec. 31, 1950	300.00
James F. McCusker, attendance at court	1,153.30
James F. McCusker, expenses	6,700.88
Herbert H. Hodgeman, attendance at court	76.80
Herbert H. Hodgeman, expenses	61.80
Dorothy M. Muzeroll, attendance at court	58.00
Dorothy M. Muzeroll, expenses	352.00
Walter J. Rachwal, attendance at court	155.00
Walter J. Rachwal, expenses	1,118.75
Wilfred A. Snow, attendance at court	328.05
Wilfred A. Snow, expenses	723.20
	\$11,172.28

DEPARTMENT OF PUBLIC WELFARE

	Aid to Paupers off Farm	Aid to Soldiers
Acworth	\$ 0.00	\$ 0.00
Charlestown	318.84	737.33
Claremont	10,369.63	3,240.28
Cornish	674.80	0.00
Croydon	31.00	124.84
Goshen	363.98	0.00
Grantham	224.27	0.00
Langdon	0.00	0.00
Lempster	0.00	415.81
Newport	12,519.64	3,884.91
Plainfield	681.61	0.00
Springfield	0.00	86.50
Sunapee	482.77	586.07
Unity	0.00	375.48
Washington	0.00	0.00
	<hr/>	<hr/>
	\$25,666.54	\$9,451.22

CLAREMONT OFFICE EXPENSE

New England Tel. & Tel. Company, telephone	\$ 201.62
Ellen A. Quimby, rent, Oct. 1, 1949-Dec. 31, 1950	375.00
Mackintosh Inc., insurance on furniture	14.76
William R. White, lights	12.50
Burroughs Adding Machine Co., typewriter service	7.90
Fred L. Tower Companies, N. H. Register	8.00
Gladys M. Bowles, services	1,310.53
Employees' Retirement System	95.97
Withholding tax	144.80
Catherine McCommons, services	46.20
The Barrett Press, supplies	20.55
Claremont Publishing Co., relief orders	29.00
Gladys M. Bowles, petty cash	10.00
Sweeney's Inc., installing buzzer	9.79
Kimball's Inc., supplies	7.03
	<hr/>
	\$2,293.65

NEWPORT OFFICE

Underwood Corporation, typewriter	\$ 131.62
Helen C. Bartlett, electric clock	4.38
The Barrett Press, supplies	20.55

Claremont Publishing Co., relief orders	29.00
C. E. Densmore & Son, twine	1.75
Burroughs Adding Machine Co., typewriter service	9.70
Fred L. Towers Companies, N. H. Register	8.00
L. E. Muran Co., supplies	2.50
Helen C. Bartlett, clerical services	1,090.75
Employees' Retirement System	123.82
Kimball's Inc., supplies	19.64
New England Tel. & Tel. Co.	311.49
Marguerite R. Sargent, services	283.80
Chase's, supplies	3.75
R. E. Gould, postmaster, stamps	6.50
Withholding tax	217.90
	<hr/>
	\$2,265.15

OLD AGE ASSISTANCE

State of New Hampshire, 25% of old age assistance	\$5,516.76
---	------------

CHILDREN

Paid for the support of children in private homes and institutions and accessories for the same	\$22,248.22
--	-------------

COUNTY HOME EXPENDITURES

Commissioners' orders drawn and paid by treasurer from Jan. 1, 1950 to Dec. 31, 1950	\$100,849.91
---	--------------

INTEREST

PAID ON TEMPORARY LOANS

Lincoln R. Young & Company, discount on notes Nos. 43, 44, 45, 46, 47, and 48	\$1,317.20
--	------------

PAID ON BONDS

The State Street Trust Co., interest on building bonds	\$ 297.50
The National Shawmut Bank of Boston, interest on refunding bonds	1,260.00
The First National Bank of Boston, interest on Records Building bonds	1,912.50
	<hr/>
	\$4,787.20

INDEBTEDNESS

PAYMENTS OF TEMPORARY LOANS

Lincoln R. Young & Co., payment on notes Nos. 43, 44, 45, 46, 47, and 48	\$200,000.00
---	--------------

PAYMENTS ON PRINCIPAL OF BONDS

The National Shawmut Bank of Boston, eight refunding bonds	\$ 8,000.00
The State Street Trust Co., seven building bonds	7,000.00
First National Bank of Boston, five Records Building bonds	5,000.00
	<hr/>
	\$20,000.00

OUTLAY FOR CONSTRUCTION AND EQUIPMENT

Town of Newport Sewer Dept.	\$ 10.00
Rowell Brothers Inc., supplies	9.05
Orcutt and Marston, final bill, architect's fees	191.63
Consolidated Constructors Inc., final bill	475.00
Watson Manufacturing Co., balance due on contract	3,413.72
	<hr/>
	\$4,099.40

ALL OTHER PAYMENTS

Sullivan County Extension Service	\$8,200.00
R. E. Miller, M. D., legal-medico	530.00
Philip O. Nice, M. D., legal-medico	116.00
Employees' Retirement System, county share of retirement	911.91
First National Bank, service charge	.45
	<hr/>
	\$9,758.36

Respectfully submitted,

MERTON J. SARGENT,

County Treasurer

County Auditors' Report
 Fiscal Year Ended December 31, 1950
 SULLIVAN COUNTY

COUNTY TREASURER'S ACCOUNT

Balance on hand, Jan. 1, 1950	\$ 10,949.62	
Receipts, year ending Dec. 31, 1950	\$455,719.80	
	\$466,669.42	
Payments, year ending Dec. 31, 1950	\$447,829.84	
	\$ 18,839.58	
Balance, Dec. 31, 1950, as per cash book		\$ 18,839.58
Balance in		
First National Bank, checking acct.	\$12,137.55	
Peoples National Bank, checking acct.	5,326.10	
Claremont Savings Bank	2,100.00	
	\$19,563.65	
Less outstanding orders	\$ 724.07	
	\$ 18,839.58	
Reconciled bank balance, as of Jan. 19, 1951		\$ 18,839.58

COUNTY FARM SUPERINTENDENT'S ACCOUNT

Total amount of receipts from institution, year ending Dec. 31, 1950		\$ 52,265.57
Total remittances to county treasurer, year ending Dec. 31, 1950		52,265.57
Superintendent's balance on hand, Jan. 1, 1950		\$100.00
Superintendent's balance on hand, Dec. 31, 1950		100 00

INDEBTEDNESS, DECEMBER 31, 1950

Outstanding temporary loans in anticipation of taxes		\$ 0.00
Outstanding long term notes		0.00
Outstanding bonds		104,000.00
Bills owed by county		None

COUNTY TAXES UNCOLLECTED, DECEMBER 31, 1950

County taxes due from towns and cities		None
--	--	------

JOHN J. CONDON
 CALVIN OAKES

Date Jan. 29, 1951 County Auditors

SULLIVAN COUNTY EXTENSION SERVICE
FINANCIAL STATEMENT

Jan. 1, 1950 to Dec. 31, 1950

RECEIPTS

Cash on hand Jan. 1, 1950	\$ 904.86	
County appropriation	8,200.00	
	\$9,104.86	

EXPENDITURES

Salary, county agent	\$1,000.32	
Salary, home agent	76.74	
Salary, club agent	75.00	
Salary, clerical	1,651.92	
Salary, clerical	1,501.92	
Travel, county agent	419.78	
Travel, home agent	544.75	
Travel, club agent	554.19	
Rent	514.16	
Lights	73.77	
Freight and express	3.84	
Equipment	220.38	
Supplies and materials	242.51	
Printing	41.47	
Photo work	30.88	
Tel. and Tel.	344.64	
Janitor	61.00	
Repairs to equipment	71.23	
Miscellaneous	14.90	
	\$7,443.40	
	\$1,661.46	

FORESTRY

Salary	\$ 204.96	
Travel	249.43	
Tel. & Tel.	43.41	
Repairs to equipment	10.00	
Supplies and materials	24.46	
	\$ 532.26	
Cash balance, Jan. 1, 1951		\$1,129.20

BUDGET SULLIVAN COUNTY EXTENSION SERVICE

RECEIPTS

Cash on hand, Jan., 1951	\$1,129.20	
County appropriation requested	9,350.00	
		<u>\$10,479.20</u>

EXPENDITURES

Salary, county agent	\$1,100.00	
Salary, home agent	200.00	
Salary, club agent	250.00	
Salary, clerical	1,852.00	
Salary, clerical	1,702.00	
Travel, county agent	650.00	
Travel, home agent	650.00	
Travel, club agent	650.00	
Rent	540.00	
Lights	75.00	
Freight and express	15.00	
Equipment	150.00	
Supplies and materials	270.00	
Printing	35.00	
Photo work	35.00	
Tel. & Tel.	350.00	
Janitor	100.00	
Repairs to equipment	50.00	
Miscellaneous	15.00	
Towards Social Security (pending)	55.00	
		<u>\$ 8,744.00</u>
		<u>\$ 1,735.20</u>

FORESTRY

Salary	\$ 230.00	
Travel	300.00	
Tel. & Tel.	40.00	
Supplies and materials	30.00	
		<u>\$ 600.00</u>

Estimated balance on hand, Jan., 1952 \$ 1,135.20

The preceding statement includes all expenditures of the County Extension Service except salary items. State and federal funds allotted to Sullivan county by the Director of the Extension Service were paid in the form of salary checks to the agents from the University of New Hampshire.

Respectfully submitted,

MARTHA McD. FRIZZELL, Sec.-Treas.
S. W. COLBY, County Agent

Superintendent's Report

January 1, 1951

To the Commissioners of Sullivan County:
Gentlemen:

In submitting our annual report of Sullivan County Home, it seems fitting that some of our activities at the Home should be re-viewed.

The Dairy herd seems to be making definite progress, production has continued to increase, herd health has never been better. Mr Perkins, the Herdsman is doing a good job.

A tremendous crop of grass silage was harvested in excellent shape.

The corn crop was all used for silage, and a heavy crop of **hay, and rowen was cut or grazed.**

Due to the dry weather, some of our vegetable crops were not as abundant as usual. Blight caused considerable loss in our tomato crop. We feel that some irrigation equipment would be a good investment for the vegetable field.

The facilities at the House of Correction have been heavily taxed during the whole year.

The Hospital, much of the time has been filled to capacity with patients requiring much care, medication, and supplies.

The record indicates that 349 more weeks board and care were supplied at the Home, than the previous year.

Considerable repairs have been necessary to the plumbing, heating, and water systems, a new forage chopper was purchased, also a much needed truck.

In spite of the increased population load, new equipment, and rising cost of supplies, operating cost of the Home was below the year of 1949.

There has been practically no change in our staff of employees, most of whom have been here several years.

We deeply appreciate their good work and friendship.

Rev. Max Goldman, the Chaplain, takes a deep interest in the people at the Home as does Father Robert Griffin.

Every person at the Home appreciates, and wish to thank **the various** Groups, Organizations, and Individuals who have given of their time, cars, and talent, also for the gifts, flowers, books, and magazines.

We thank Doctor Stearns, and the Commissioners, for their kindness, and help the past year.

WILLIAM H. GEORGE, Superintendent
MILDRED F. GEORGE, Matron

INVENTORY
January 1, 1951

SUMMARY

Farm equipment	\$18,696.39
Stock	3,252.12
First floor, superintendent's residence	4,926.24
Second floor, superintendent's residence	1,621.61
Jail	901.17
Furniture, old hospital	461.45
Furniture, new rooms	71.50
Female I	794.40
Male I	1,408.05
Male II	1,942.93
Furniture, annex	762.00
Basement, new building	5,725.75
Attic, new building	708.70
First floor, center	442.80
Dairy room	1,425.35
Hospital	3,879.39
Carpenter and blacksmith shop	1,669.34
Storage over separator room	234.05
Various store rooms	1,961.18
Garage equipment and tools	835.47
Sugar house	340.50
Boiler room	3,174.90
Dairy barn equipment and feeds	5,866.50
Wood and coal	3,064.40
Livestock	30,065.00
Freezer locker and contents	5,000.00
	\$99,231.19

LIVESTOCK ON FARM JANUARY 1, 1951

51 Cows
16 Two year old heifers
17 Yearling heifers
8 Heifer calves
2 Steers
—
94 Head cattle
36 Hogs
650 Hens
2 Horses

PRODUCE RAISED ON FARM, 1950

558160 lbs. milk
 13041 lbs. pork
 5479 lbs. beef
 5600 lbs. poultry
 9275 doz. eggs
 187 gals. maple syrup
 40 bushels string beans
 120 bushels beets
 300 head cabbage
 60 bushels carrots
 450 bushels sweet corn
 70 bushels cucumbers
 20 bushels lettuce
 40 bushels peas
 2000 lbs. squash
 300 bushels tomatoes
 100 bushels turnips
 200 qts. blueberries
 25 bushels grapes
 10 bushels pears
 600 tons grass silage
 250 tons corn silage
 140 tons hay

FARM SUMMARY

Feed	\$ 9,895.77
Labor	6,467.50
Supplies	2,144.77
Equipment	4,668.26
Repairs	2,099.03
Expense	1,309.89

DAIRY

Feed	\$ 9,412.02
Labor	3,320.00
Supplies	566.74
Repairs	81.46
Other expenses	499.15
Equipment	456.96
	<hr/>
	\$40,921.55

Eggs sold	\$ 1,646.02
Used at plant	1,752.00
Fowl used at plant	1,792.00
Pigs sold	758.76
Pork used	3,912.00
Miscellaneous farm	1,526.38
Milk sold	16,564.25
Milk used	10,402.50
Livestock sold	2,303.70
Beef used	1,927.30
300 tons grass silage	1,800.00
125 tons corn silage	750.00
70 tons hay silage	2,100.00
Vegetables and miscellaneous farm produce	2,420.60
	<hr/>
Total income	\$49,655.51
Total expense	40,921.55
	<hr/>
Net profit from farm	\$ 8,733.96

INMATES

Number of inmates in home January 1, 1950	42
Number of inmates admitted in 1950	31
	—
	73
Number of inmates discharged in 1950	26
	—
	47
Numer of inmates died in 1950	7
	—
Number of inmates in home January 1, 1951	40
Number of weeks board supplied 2119 weeks, 4 days.	

BOARDERS

Number of boarders, January 1, 1950	40
Number of boarders admitted in 1950	52
	—
	92
Number of boarders discharged in 1950	33
	—
	59
Number of boarders died in 1950	24
	—
Number of boarders in home Dec. 31, 1950	35
Number of weeks' board supplied 2105 weeks, 5 days.	

JAIL AND HOUSE OF CORRECTION

Number of prisoners January 1, 1950	11
Number of prisoners admitted in 1950	164
	175
Number of prisoners discharged in 1950	162
	13
Number of prisoners December 31, 1950	
Number of weeks' board supplied 877 weeks, 5 days.	

BOARD SUPPLIED IN 1950

Inmates	2119 weeks	4 days
Boarders	2105 weeks	5 days
House of Correction	877 weeks	5 days
	5101 weeks	14 days
	2 weeks	
Board Supplied in 1950. Total	5103 weeks	

SUMMARY

January 1, 1951

Expenditures, 1950		\$100,849.91
Inventory of Personal Property January 1, 1950		101,501.37
		\$202,351.28
Cash Receipts, 1950:		
Farm	\$22,799.11	
Boarders	29,466.46	
	\$52,265.57	
Inventory Personal Property:		
January 1, 1951	\$99,231.19	
	\$151,496.76	
Balance against institution		\$ 50,854.52

Number of weeks' board supplied 5103.
 Per capita cost per week \$9.96.

Inmates

SULLIVAN COUNTY HOME, JANUARY 1, 1950 TO JANUARY 1, 1951

NAME	AGE	ADMITTED	WHERE FROM	DATE OF DISCHARGE OR DEATH	TIME SUP'ED
Anderson, Julius	76	Jan. 2, 47	Newport	Apr. 9, 50	W 1
Annala, Oscar	74	Feb. 11, 48	Newport		14 1
Bassett, Margaret	54	Mar. 19, 50	Newport	Apr. 22, 50	4 5
Berry, Frank	71	July 10, 43	Claremont		52 1
Barton, Mrs. Emma	82	July 1, 38	Grantham		52 1
Benson, June	14	Oct. 11, 50	Claremont	Nov. 10, 50	4 1
Boucher, Joseph	66	Feb. 22, 34	Claremont		52 1
Cass, Dorothy	22	Mar. 20, 50	Char'town	Mar. 25, 50	5
Cass, Mervin	24	Mar. 20, 50	Char'town	Mar. 25, 50	5
Cass, Mervin, Jr.	3	Mar. 20, 50	Char'town	Mar. 25, 50	5
Cote, Joe	66	Oct. 8, 48	Claremont		52 1
Cote, Paul	63	Jan. 6, 38	Claremont	Oct. 9, 50	31 4
Donohue, Dan	76	May 20, 50	Claremont	July 1, 50	5 6
Donohue, Dan	76	Nov. 16, 50	Claremont		6 3
Eaton, Percy	44	Aug. 17, 46	Claremont		52 1
Croteau, Ida	58	Jan. 8, 42	Langdon		52 1
Ellison, Fred	72	Oct. 1, 45	Claremont		52 1
Foss, Edith	94	Feb. 7, 45	Newport		10 4
Farmer, Celeste	75	Sep. 23, 50	Claremont	Oct. 2, 50	1 2
Fifield, Earl	51	Nov. 20, 50	Claremont		5 6
Fortier, Philip	54	Dec. 9, 50	Claremont		3 1
Gay, John	79	July 14, 37	Claremont		52 1
Gonthier, Albert	39	June 25, 50	Claremont	July 29, 50	1 4
Gonthier, Albert	39	Nov. 14, 50	Claremont	Nov. 17, 50	3
Goss, Ellen	65	July 6, 49	Cornish		52 1
Greenleaf, Howard	51	Nov. 12, 40	Newport		52 1
Hebert, Armand	39	June 5, 50	Claremont	June 20, 50	2
Holden, Edward	60	Dec. 5, 49	Claremont	Feb. 1, 50	4 3
LaFlamme, Agnes	64	Jan. 9, 50	Claremont		51
LaPorte, Arthur	62	Jan. 25, 48	Newport		52 1
LaPorte, Alex	86	Aug. 16, 45	Claremont		52 1
LaFerriere, Zoel J.	67	Mar. 6, 45	Claremont	Feb. 25, 50	8
Leach, George B.	80	Mar. 30, 43	Char'town		52 1
LeVasseur, Pierre	66	Nov. 15, 27	Claremont	June 30, 50	25 6
Long, Helen	70	June 15, 46	Claremont		52 1
Lockwood, Rose	56	Feb. 5, 32	Char'town		52 1
Libby, Forest	58	Jan. 12, 50	Claremont	Apr. 1, 50	11 2
Libby, Josephine	62	Jan. 12, 50	Claremont	Apr. 1, 50	11 2
Livermore, Harry	27	Jan. 30, 50	Newport	Feb. 4, 50	6
Marshall, Joseph	68	Mar. 1, 50	Claremont	Apr. 1, 50	4 2
Messer, Wallace	75	Jan. 12, 45	Newport		52 1
Meyette, Lucy	57	Apr. 5, 50	Claremont	Apr. 20, 50	2 1
Meyette, Lucy	57	Feb. 21, 50	Claremont	Mar. 10, 50	2 3
Moran, Frank	62	Feb. 15, 50	Claremont	Apr. 27, 50	10 2
Morgan, Dorothy	45	Apr. 17, 50	Claremont		38 2
Morgan, Hugh	64	Apr. 17, 50	Claremont		38 2

INMATES OF SULLIVAN COUNTY HOME—Continued

Nelson, Doris	48	July 21, 35	Cornish		52	1
O'Shea, Nicholas	68	Feb. 23, 50	Claremont		44	3
Paige, Clarence	71	Dec. 8, 39	Newport	May 20, 50	20	
Paradise, Henry	68	Jan. 6, 50	Claremont	Apr. 13, 50	13	6
Phillips, Charles	68	Apr. 22, 42	Char'town		52	1
Pinette, Alfred	86	Aug. 26, 32	Claremont		52	1
Reney, Wilfred	68	Aug. 13, 40	Grantham		52	1
Richardson, Louise	56	Jan. 2, 43	Sunapee		52	1
Rogers, John	48	July 3, 50	Char'town	July 8, 50		5
Sargent, John	90	Jan. 11, 32	Char'town		52	1
Sargent, Gladys	37	Jan. 20, 50	Claremont	Feb. 24, 50	4	6
Scofield, Emma	49	Aug. 8, 31	Washington		52	1
Simon, Andrew	84	Jan. 6, 36	Newport		52	1
Smith, Frank	40	Dec. 22, 45	Sunapee		52	1
St. Laurent, Cyrille	88	Jan. 1, 35	Claremont		52	1
Theberge, William	65	Nov. 19, 49	Claremont	Jan. 12, 50	1	5
Theberge, William	65	Apr. 19, 50	Claremont	May 4, 50	2	1
Urek, Charles	69	June 22, 50	Claremont		29	3
Verboncoeur, Charles	66	May 27, 49	Claremont	Sept. 29, 50	42	4
Wells, Jennie	74	Jan. 18, 15	Char'town	Oct. 11, 50	44	3
Wells, Arthur	68	Aug. 22, 92	Claremont		52	1
White, Bessie M.	75	Jan. 2, 42	Claremont		52	1
Wood, Anna J.	52	July 23, 48	Claremont		52	1
York, Charles	65	Dec. 11, 50	Claremont		2	6
Chatsey, Gerald	53	May 23, 49	Claremont	Mar. 13, 50	10	2
Dalesio, John	77	Dec. 19, 49	Claremont	May 20, 50	17	1
Brasseau, Napoleon	72	Oct. 20, 49	Claremont	May 3, 50	17	3

Boarders

SULLIVAN COUNTY HOME, JANUARY 1, 1950 TO JANUARY 1, 1951

NAME	AGE	ADMITTED	WHERE FROM	DATE OF DISCHARGE OR DEATH	BOARD SUP'LD
Adams, Mrs. Gertrude	73	Aug. 4, 49	Claremont		W 1 52 1
Ainsworth, Benj.	83	Sept. 23, 49	Meriden	Oct. 17, 50	41 3
Bailey, Georgiana	58	Jan. 2, 46	Char'town		52 1
Barrett, Frank	79	Feb. 6, 48	Newport		52 1
Barbiery, Ernest	66	Nov. 5, 49	Claremont	July 10, 50	27 2
Benny, Bertha	69	Mar. 17, 50	Newport	July 28, 50	18 5
Berthiaume, Mary	71	Feb. 12, 50	Claremont	May 12, 50	12 5
Biathrow, Mary	77	June 9, 50 N	Char'town	June 10, 50	2 2
Black, James D.	82	Aug. 28, 49	Unity		52 1
Brady, James	71	June 9, 49	Claremont	Mar. 28, 50	12 2
Bell, Fred M.	67	Jan. 24, 50	Claremont	Apr. 14, 50	11 3
Breuning, Carl	45	Jan. 8, 50	Newport	Jan. 30, 50	3 1
Breuning, Carl	45	Oct. 11, 50	Newport	Oct. 20, 50	1 3
Bryant, George	70	Feb. 14, 43	Cornish		52 1
Carroll, Catherine	78	Sept. 16, 50	Claremont	Nov. 21, 50	9 2
Charlton, Charles	87	Mar. 7, 49	Claremont		52 1
Childs, Rose	82	Aug. 27, 50	Claremont		52 1
Conley, Minnie	74	Oct. 7, 44	Claremont		52 1
Cobb, Lucy	88	Mar. 27, 49	Newport	Feb. 18, 50	7 1
Cox, Eva	50	Jan. 8, 50	Unity	Jan. 14, 50	1 1
Crummett, Eliza	86	Aug. 25, 48	Cornish	Apr. 27, 50	16 5
Davis, Elmer	78	Dec. 29, 46	Langdon	Dec. 4, 50	47 4
Darling, Josephine	74	June 1, 50	Claremont		30 1
Densmore, Winfield	88	June 1, 45	Char'town	Sept. 16, 50	36 3
Dewey, Clara	78	May 26, 44	Newport		52 1
Doiron, Florence	58	Mar. 6, 50	Claremont	Dec. 24, 50	41 6
Dow, Ida	68	Dec. 13, 50	Claremont		2 4
Flanders, Frank	83	Apr. 4, 47	Sunapee	Apr. 14, 50	14 6
Gagnon, Albert	56	Nov. 14, 49	Newport	May 1, 50	17 1
Gaffney, Annie	79	Apr. 10, 50	Claremont		37 6
Habess, John	70	Apr. 17, 50	Claremont	Nov. 12, 50	29 2
Hackett, Bert	75	Mar. 15, 50	Claremont	Apr. 17, 50	4 4
Hastings, Van W.	72	Apr. 17, 50	Newport	Apr. 19, 50	3 3
Hastings, John S.	76	Nov. 27, 50	Claremont		4 6
Hall, Myra	82	Feb. 13, 49	Claremont		52 1
Hazelton, Mabelle	54	Dec. 11, 50	Char'town		2 6
Heath, Tilden	73	Oct. 31, 50	Springfield		8 5
Henault, Napoleon	70	Dec. 1, 46	Claremont		52 1
Hilliard, Adna J.	88	Nov. 1, 50	Claremont	Dec. 22, 50	7 3
Jarvis, Clara	85	Jan. 9 50	Meriden	Feb. 20, 50	6 1
Jarard, Frank	70	Jan. 5, 50	Newport	Jan. 11, 50	6 6
Jerry, Mrs. Agnes	78	Oct. 14, 46	Claremont		52 1
Johnson, Edmund	72	Sept. 27, 50 N	Char'town	Oct. 15, 50	2 4
Kempton, Lella	93	July 13, 49	Sunapee	Sept. 14, 50	36 5
Kempton, Wilson S.	82	Jan. 20, 50	Goshen		49 2
Kidder, Eroe A.	93	Oct. 26, 49	Char'town	Jan. 1, 50	1 1

BOARDERS AT SULLIVAN COUNTY HOME—Continued

Kibbie, Harry P.	81	July 12, 50	Walpole		24	4
Kimball, Mary A.	73	Feb. 13, 50	Claremont	May 15, 50	13	1
Kinney, James	80	July 23, 46	Claremont		52	1
LaPorte, Ovilla	62	Apr. 5, 50	Claremont	Sept. 21, 50	23	5
LaVelle, Lena	84	Oct. 24, 49	Claremont		52	1
Leavitt, Carl	76	Jan. 11, 47	Grantham		52	1
Martin, Sadie	80	Sept. 28, 49	Claremont	Aug. 17, 50	32	5
Mason, Frank	74	Feb. 23, 50	Newport	May 22, 50	12	5
Meaney, Estelle V.	49	June 5, 49	Springfield	Mar. 28, 50	12	3
McGowan, Eugene	92	May 22, 50	Claremont		31	6
Nichols, Edward	81	Dec. 15, 50	Char'town	Dec. 28, 50	1	6
Nichols, Eliza	82	Dec. 15, 50	Char'town	Dec. 28, 50	1	6
Ordway, Fred B.	71	Mar. 12, 50	Claremont	May 20, 50	9	5
Orr, Cecile N.	59	July 18, 50	Claremont		23	5
Parshley, Mrs. Hattie	74	April 26, 50	Newport	Apr. 29, 50		3
Paulette, Henry J.	70	Aug. 23, 50	Claremont	Oct. 21, 50	8	3
Ratigan, Miss Annie	76	Jan. 25, 49	Claremont		52	1
Russell, Horace	64	Oct. 27, 50	Char'town	Dec. 10, 50	6	2
Reed, James	74	Feb. 6, 50	Croydon	Apr. 22, 50	10	5
Rollins, Joseph	48	Sept. 7, 50	Sunapee	Sept. 14, 50	1	
Sargent, U. F. C.	81	Dec. 12, 50	Goshen		2	5
Sawyer, Roscoe	67	Nov. 26, 49	Lempster	Jan. 4, 50	5	5
Schettino, John	40	Oct. 13, 50	Claremont	Oct. 21, 50	1	
Shultz, Anthony	64	Apr. 2, 50	Newport	Apr. 14, 50	1	5
Simoneau, Arthur	82	Nov. 1, 50	Claremont		8	4
Simoneau, Delvina	81	Nov. 1, 50	Claremont		8	4
Shuttle, Lavina	73	Aug. 29, 47	Claremont		52	1
Southwick, Rutherford	73	July 22, 50	Claremont	Sept. 7, 50	6	5
Smith, Harry	76	Aug. 15, 49	Char'town		52	1
Smart, John	90	Aug. 4, 47	Newport		52	1
Strickland, Charles	75	Mar. 8, 50	Char'town	Mar. 12, 50		4
Stocker, Mrs. Ruth	87	Mar. 3, 50	Sunapee	Mar. 11, 50	1	2
Thompson, Addie M.	78	Nov. 10, 49	Newport		52	1
Thomas, Jennie	65	Apr. 11, 48	Saco, Me.		52	1
Tilton, Miss Alice D.	76	Dec. 4, 46	Newport	Aug. 7, 50	31	2
Towner, Harry	84	Apr. 4, 50 N	Char'town	June 1, 50	8	1
Towner, Harry	84	Sep. 6, 50 N	Char'town	Sept. 14, 50	1	1
Turcotte, Malvina	75	May 17, 49	Char'town	Dec. 6, 50	48	4
Walker, Mrs. E.	82	Oct. 23, 44	E. Unity		52	1
White, Mrs. Alice C.	69	Mar. 2, 50	Unity	Apr. 28, 50	8	1
Wilde, Anna C.	82	Jan. 18, 50	Claremont	Apr. 6, 50	11	1
Wright, Eben	68	June 10, 50	Claremont	June 17, 50	1	
Muzerall, Peter	92	June 29, 49	Claremont	Feb. 18, 50	7	
Bellows, Miss Alice	87	Oct. 11, 49	Newport	Jan. 20, 50	2	6
Foss, Miss Edith	94	Feb. 7, 45	Newport	Oct. 18, 50	41	4
Young, Fred E.	79	June 19, 49	Claremont	Mar. 5, 50	9	1

Jail and House of Correction
SULLIVAN COUNTY HOUSE OF CORRECTION
JANUARY 1, 1950 TO JANUARY 1, 1951

NAME	AGE	ADMITTED	WHERE FROM	OFFENSE	TIME HELD	
					W	D
Adsit, Harry	58	Feb. 14, 50	Claremont	Drunk		
Ash, Sidney	31	May 29, 50	Lempster	Held for sheriff	9	4
Auger, Albert	62	Oct. 30, 50	Unity	Held for sheriff		1
Auger, Violet	38	Sept. 13, 50	Unity	Lascivious cond.	15	4
Ballard, Clayton	24	Oct. 24, 50	Wells R., Vt.	Non-support		1
Bassett, George	55	Apr. 1, 50	Claremont	Drunk	2	4
Beauliau, Norman	21	Mar. 20, 50	Claremont	Theft	23	1
Behrens, George	43	Mar. 4, 50	Claremont	Drunk	8	1
Behrens, George	43	May 17, 50	Claremont	Drunk	4	5
Behrens, George	43	June 20, 50	Claremont	Drunk	11	4
Behrens, George	43	Sept. 17, 50	Claremont	Drunk	12	3
Behrens, George	43	Sept. 17, 49	Claremont	Drunk	8	3
Beland, Harry	36	July 1, 50	Newport	Held		3
Berry, Frederick	21	June 10, 50	Newport	Held		2
Blake, Francis	49	Mar. 14, 50	Claremont	Drunk	1	4
Brown, Frederick E.	46	June 29, 50	Cornish Fl.	Held	3	3
Brown, Perry	57	May 6, 50	Claremont	Drunk	4	2
Benis, Casmir	25	Dec. 30, 49	Claremont	Theft	23	5
Bowlan, Thos. A.	30	Jan. 7, 50	Claremont	Drunk	4	2
Bowlan, Thos. A.	30	Mar. 7, 50	Claremont	Drunk	3	2
Bowlan, Thos. A.	30	Apr. 5, 50	Claremont	Drunk	4	2
Bowlan, Thos. A.	30	Aug. 4, 50	Claremont	Drunk	4	2
Bonner, Norman	29	Dec. 27, 50	Newport	Drunk		4
Bowker, Robt.	28	July 26, 50	Claremont	Brawl	4	2
Bowker, Robt.	28	Aug. 26, 50	Claremont	Held	1	6
Bowker, Robt.	28	Nov. 18, 50	Claremont	Larceny	6	1
Butler, William	60	June 14, 50	Claremont	Drunk	4	2
Carlton, Louis	69	Aug. 5, 50	Claremont	Drunk	1	3
Cleveland, Leonard	38	July 29, 50	Claremont	Held		2
Chase, Donald	39	Sept. 4, 50	Sunapee	Held		1
Childs, Gordon	39	June 8, 50	Thetford, Vt.	Non-support	2	
Corkery, Wm.	43	Mar. 22, 50	Berlin	Drunk	1	1
Colson, Donald	22	Jan. 16, 50	Newport	Fornication	24	5
Cote, George	48	June 10, 50	Claremont	Held		2
Cote, George	48	July 10, 50	Claremont	Non-support	24	6
Cornwell, Raymond	50	Aug. 26, 50	Newport	Held		2
Crowell, Sylvanus	61	May 26, 50	Unity	Drunk	4	2
Davis, Gerald	23	July 12, 50	Claremont	Ill. Op. Auto.	3	6
Dennis, Harold	34	July 8, 50	Newport	Drunk	4	2
Desjardins, Germaine	41	Sep. 7, 50	N Char'town	Held		2
Dion, Alfred	48	May 24, 50	Claremont	Non-support	4	2
Dion, Alfred	48	Oct. 3, 50	Claremont	Non-support	4	2
Donohue, Dan	76	Aug. 15, 50	Claremont	Drunk	8	4
Dow, George	23	Apr. 16, 50	Seaboro	Non-support		1
Dow, George	23	Nov. 1, 50	Pittsfield	Non-support		1

SULLIVAN COUNTY JAIL AND HOUSE OF CORRECTION—Continued

Duncan, William	20	July 8, 50	Newport	Dest. property	4	1
Dupuis, Oliva	56	June 23, 50	Lebanon	Held		1
Dupont, Raymond	19	July 8, 50	Newport	Dest. property	3	5
Edwards, Paul	53	Dec. 27, 50	Claremont	Drunk		4
Fellows, Clarence	32	June 23, 50	Lebanon	Arson		1
Fellows, Clarence	32	Aug. 17, 50	Lebanon	Arson	19	3
Fisher, Louis	65	June 30, 50	Unity	Assault	1	4
Fitzhugh, Chas.	54	June 10, 50	Claremont	Drunk	8	4
Fitzhugh, Chas.	54	Aug. 8, 50	Newport	Drunk	4	2
Fleming, Chester	32	Feb. 1, 50	Claremont	Held		3
Fortier, Arthur	52	Feb. 15, 50	F ^r burg, Mass	Drunk	4	2
Fournier, Albert	43	May 11, 50	Claremont	Drunk	2	6
Fournier, Albert	43	July 4, 50	Claremont	Held		1
Fournier, Albert	43	July 19, 50	Claremont	Drunk	1	5
Fournier, Albert	43	Aug. 4, 50	Claremont	Drunk	4	2
Fournier, Albert	43	Dec. 13, 50	Claremont	Drunk	1	3
Gannon, Helen	40	Mar. 11, 50	Newport	Drunk	5	1
Gannon, Helen	40	July 24, 50	Newport	Drunk	2	3
George, Edward	49	Dec. 19, 49	Claremont	Drunk	2	5
George, Edward	49	Jan. 20, 50	Claremont	Drunk	4	5
George, Edward	49	Mar. 8, 50	Claremont	Drunk	3	2
George, Edward	49	Apr. 4, 50	Claremont	Drunk	1	6
George, Edward	49	June 26, 50	Claremont	Drunk	4	2
George, Edward	49	Sept. 23, 50	Claremont	Drunk	4	2
George, Edward	49	Oct. 28, 50	Claremont	Drunk	1	3
George, Edward	49	Nov. 18, 50	Claremont	Larceny	6	1
Gilchrist, Everett	29	Mar. 17, 50	Claremont	Contempt	14	2
Gobin, Clayton	27	June 7, 50	Newport	Held		5
Gobin, Clayton	27	July 8, 50	Newport	Liquor to minor	4	2
Gocha, John	61	Mar. 27, 50	Claremont	Drunk	4	2
Goddard, Raymond	27	Oct. 24, 49	BellowsF.Vt.	Leaving scene	3	1
Gonthier, Albert	38	Jan. 19, 50	Claremont	Drunk	4	2
Gonthier, Albert	38	Feb. 21, 50	Claremont	Drunk	4	5
Gonthier, Albert	38	Mar. 30, 50	Claremont	Drunk	8	4
Gonthier, Albert	38	Aug. 4, 50	Claremont	Drunk	12	
Gonthier, Albert	39	Nov. 1, 50	Claremont	Drunk	1	3
Gonthier, Albert	39	Nov. 18, 50	Claremont	Drunk	1	5
Granger, Maurice	46	Dec. 6, 49	Claremont	Drunk	4	5
Granger, Maurice	46	Jan. 16, 50	Claremont	Drunk	4	2
Granger, Maurice	46	Feb. 20, 50	Claremont	Drunk	1	6
Granger, Maurice	46	Apr. 5, 50	Claremont	Drunk	4	2
Granger, Maurice	46	Aug. 15, 50	Claremont	Drunk	4	2
Granger, Maurice	46	Oct. 23, 50	Claremont	Drunk	4	2
Granger, Maurice	47	Dec. 7, 50	Claremont	Drunk	2	1
Graham, Robert	29	Oct. 26, 50	Spring'd, Vt.	Held		4
Green, Stanley	34	June 17, 50	Claremont	Held		1
Hazen, Nelson	42	Jan. 13, 50	Keene	Held		4
Harbour, Noel	67	July 10, 50	Claremont	Drunk	4	2
Hayes, Llewelyn	73	Jan. 4, 50	Claremont	Drunk	4	2
Hebert, Joseph	38	Jan. 16, 50	Claremont	Drunk	4	2
Hebert, Joseph	38	Feb. 22, 50	Claremont	Drunk	4	2
Hebert, Joseph	38	Mar. 27, 50	Claremont	Drunk	4	2

SULLIVAN COUNTY JAIL AND HOUSE OF CORRECTION—Continued

Henry, Paul	37	June 2, 50	Meriden	Assault	4
Hill, Clarence	50	June 13, 50	Newport	Drunk	4 2
Hill, Thornton	39	Aug. 25, 50	Spr'g'd,Vt.	Held	2
Hodgeman, James	61	July 18, 50	Claremont	N. P. poll tax	1
Hodgeman, James	61	Aug. 18, 50	Claremont	Held	1
Hodgeman, James	61	Aug. 30, 50	Claremont	Assault	7 6
Howard, Irene	39	Jan. 10, 50	Claremont	Drunk	4 2
Howard, Irene	39	May 28, 50	Claremont	Drunk	7 5
Hoyt, William	26	July 5, 50	Manchester	Drunk	4 2
Huntoon, William	35	Oct. 17, 50	Newport	Contempt	11 4
Johnson, Ellsworth	19	June 12, 50	Newport	T.C. w'hout perm.	28 6
Jolander, John	76	Sept. 13, 50	Claremont	Drunk	4 2
Kari, Matti	37	Apr. 5, 50	Claremont	Drunk	4 2
Kari, Matti	37	July 24, 50	Newport	Drunk	1 3
Kosonen, Onni	41	Oct. 12, 50	Newport	Drunk	8 4
LaFlamme, Frank	32	Apr. 27, 50	Ascutney,Vt.	Held	1
LaMere, Clifford	44	Nov. 18, 50	Claremont	Larceny	6 1
LaMere, Clifford	44	Mar. 25, 50	Claremont	Drunk	4 2
Langlois, Wallace	24	May 14, 49	Claremont	Ill. Op. mot. v.	14
LaValley, Arthur	26	Apr. 30, 50	Claremont	Held	2
LaValley, Arthur	26	July 28, 50	Claremont	Held	4
Lewis, Robert	39	Dec. 12, 50	Claremont	Drunk	1 3
McHugh, John	46	June 7, 50	Claremont	Drunk	4 2
McHugh, John	46	Oct. 23, 50	Claremont	Drunk	4 2
Marshall, Joe	70	Aug. 2, 50	Claremont	Held	1
Mason, David	24	Apr. 25, 50	Hast'gs,Neb	Held	1
Miller, Francis J.	38	Feb. 8, 50	Manchester	Non-support	15 3
Millette, Louis	31	Aug. 13, 50	Claremont	Held	4
Moran, Frank E.	62	Jan. 16, 50	Claremont	Drunk	4 2
Morin, Francis A.	23	Feb. 2, 50	Claremont	Disord. cond.	25 5
Murphy, Wm. J.	59	July 11, 50	Claremont	Drunk	4 2
Murray, Wm. D.	55	Nov. 27, 50	Claremont	Drunk	4 2
Narus, Edwin S.	27	Apr. 17, 50	L'rence,Mass	Held	1
Nelson, Elmer	38	June 7, 50	Newport	Non-support	4 2
Nelson, Robert E.	41	July 17, 50	Claremont	Dri. aft. lic. rev.	11 6
Nourse, Welles	49	Jan. 12, 50	Claremont	Forgery	12 6
Paradise, Henry	69	Nov. 28, 50	Claremont	Drunk	4 2
Perras, William	40	Feb. 18, 50	Claremont	Drunk	1 6
Perras, William	41	May 5, 50	Claremont	Drunk	4 2
Perras, William	41	Dec. 3, 50	Claremont	Drunk	4
Powers, Robert	54	Feb. 21, 50	Claremont	Drunk	4 5
Powers, Robert	54	Mar. 28, 50	Claremont	Drunk	12 6
Powers, Robert	54	July 7, 50	Claremont	Larceny	8 1
Powers, Robert	55	Sept. 8, 50	Claremont	Drunk	16 2
Powell, Larence	21	May 6, 50	Concord	Held	2
Powers, Joseph	52	June 7, 50	Claremont	Drunk	8 4
Powers, Joseph	52	Aug. 5, 50	Claremont	Drunk	4 2
Reed, Harry	43	Sept. 19, 49	Bethel, Vt.	Fraud	32 4
Russo, Joseph	56	Dec. 27, 49	Claremont	Dis-ord. cond.	25 5
Russell, Fred	49	Aug. 29, 50	Claremont	Drunk	4 2
Shemeley, Geo.	53	June 6, 50	Claremont	Drunk	4 2
Slade, Carlton	32	Mar. 7, 50	Spr'gfield,Vt.	Drunk	3 2

SULLIVAN COUNTY JAIL AND HOUSE OF CORRECTION—Continued

Slade, Carlton	32	Apr. 5, 50	Claremont	Drunk	4	2
Slade, Carlton	32	July 26, 50	Claremont	Drunk	4	2
Slade, Carlton	33	Sept. 17, 50	Claremont	Drunk	8	4
Snelling, Fred	59	Mar. 15, 50	Cornish	Held		2
Stone, Wm. F.	62	June 2, 50	Newport	Larceny	4	2
Stewart, Charles	41	Dec. 20, 49	Newport	Drunk	4	1
Stevens, Marshall	33	Sept. 7, 50	Claremont	Held		4
St. Francis, Arthur	47	July 31, 50	Claremont	Assault	4	2
St. Francis, Arthur	47	Oct. 17, 50	Claremont	Drunk	6	4
Sylvester, Herbert	39	June 18, 50	Char'town	Held		1
Sylvester, Herbert	39	July 27, 50	Char'town	Held		1
Tattersall, Geo., Jr.	25	Apr. 20, 50	Meriden	Held		1
Templeton, Dana	51	Aug. 24, 49	Claremont	Contempt	8	3
Theberge, Wm.	65	Jan. 16, 50	Claremont	Drunk	4	2
Theberge, Wm.	65	Feb. 21, 50	Claremont	Drunk	4	2
Theberge, Wm.	65	May 5, 50	Claremont	Drunk	4	2
Underwood, Calvin	22	Nov. 11, 50	Newport	Held		2
Verge, William	20	June 29, 50	Unity	Held	1	5
Verge, Lawrence	18	June 29, 50	Unity	Held	1	5
Weatherwax, Walter	20	Oct. 10, 50	B't'gton, Vt.	Held		1
Webber, Harold	32	June 7, 50	Newport	Held		1
Wright, Edward	35	Aug. 23, 50	Char'town	Held		1
Wright, Gladys E.	39	Aug. 20, 50	Char'town	Held		1
Williams, Clarence	38	Jan. 5, 50	Claremont	Non-support	8	4
Wolcott, Willow	55	Nov. 18, 50	Claremont	Larceny	6	1

THE STATE OF NEW HAMPSHIRE
Sullivan, SS. Superior Court

FEBRUARY TERM, 1950
Sullivan County
To John W. McCrillis, Clerk

	Cr.	Dr.
To ½ allowance		\$1,725.00
To ½ attendance allowance		250.00
To recording and extra indexing		310.20
To return of 40 divorces, etc. (26 Sept. term, 1949; 14 Feb. term, 1950)		4.00
To 8 mittimus and probation ctfs.		8.00
To 6 capias		6.00
To 2 certified copies of petitions for re- moval from state hospital		2.00
To 1 certified copy of order of court (re Behrens) to com'n on Alcoholism		1.00
To entry fee, 12 state cases incl. No. 748 at 30c		3.60

To cash paid out:

Argus Press, dockets	\$155.00	
Cole Printing Co., pages for dockets	18.39	
Postage and incidentals	<u>22.91</u>	
		196.30

By costs received:

State vs. L. Santaw, No. 704	\$25.00	
State vs. Bills, No. 723	20.00	
State vs. Booth, No. 724	20.00	
State vs. Page, No. 725	20.00	
State vs. Perry, No. 726	20.00	
State vs. Roberts, No. 727	20.00	
State vs. Gould, No. 729	24.50	
	<u> </u>	\$ 149.50

By sale of 15 dockets at \$1.50	\$	22.50	
By sale of 1 rules of court		1.00	
By 91 entries at 90c:		81.90	
(55 civil including No. 4629			
36 equity including No. 3560			
0 appealed state cases)			
Balance due clerk		2,251.20	
		<u>2,506.10</u>	<u>2,506.10</u>

The foregoing account is examined and allowed and a balance of Twenty-two Hundred Fifty-one and 20/100 Dollars found due the Clerk from the County, and the Treasurer of the County is directed to pay the same.

March 20, 1950.

JOHN H. LEAHY,
Presiding Justice

A true copy.

Attest: JOHN W. McCRILLIS, Clerk

THE STATE OF NEW HAMPSHIRE
Sullivan, SS. Superior Court

SEPTEMBER TERM, 1950

Sullivan County

To John W. McCrillis, Clerk

	Cr.	Dr.
To ½ allowance		\$1,725.00
To ½ attendance allowance		250.00
To recording and extra indexing		251.05
To return of 19 divorces, etc. (12 Feb. term, 1950; 7 Sept. term, 1950)		1.90
To 15 mittimus and probation ctfs.		15.00
To 7 capias		7.00
To 1 certified copy authorizing release from jail, state No. 755		1.00
To 7 certified copies required in psychopath cases, Eq. 3582C and Eq. 3582E		7.00
To entry fee, 13 state cases incl. No. 762 at 30c		3.90
To entry fee, 2 equity cases (re psychopaths) Eq. 3582C and Eq. 3582E at 30c		.60

To cash paid out:

Argus Press, dockets	\$167.00	
Cole Printing Co., pages for dockets	3.55	
Postage and incidentals	31.41	
	_____	201.96

By costs received:

State vs. Ash, No. 749	\$ 38.00	
State vs. L. Verge, No. 753	22.20	
State vs. Berg, No. 756	10.20	
State vs. Hill, No. 760	48.30	
	_____	\$ 118.70

By sale of 19 docket at \$1.50	28.50	
By 120 entries at 90c:	108.00	
(77 civil including No. 4705		
43 equity including No. 3604		
0 appealed state cases)		
Balance due clerk	\$2,209.21	
	<hr/>	<hr/>
	\$2,464.41	\$2,464.41

The foregoing account is examined and allowed and a balance of Twenty-two Hundred Nine and 21/100 Dollars found due the Clerk from the County, and the Treasurer of the County is directed to pay the same.
October 19. 1950.

STEPHEN M. WHEELER,
Presiding Justice

A true copy.

Attest: JOHN W. McCRILLIS, Clerk

Physician's Report

January 1, 1951

To the Commissioners of Sullivan County:

Gentlemen:

During 1950 we had 83 admissions to the County Home, of whom 52 were boarders, and 31 inmates. In the same period, 7 inmates and 24 boarders died.

Early last year we obtained a portable diathermy machine and have already given about 550 treatments, which has been a great source of comfort to our arthritic patients.

I wish to thank Mr. and Mrs. George, Mrs. Davis, and the other personnel for their fine cooperation.

CARL M. STEARNS, M. D.

Chaplain's Report

February 12, 1951

To the Commissioners of Sullivan County:

Gentlemen:

It has been a great pleasure working with the people of the Sullivan County Home these few months. The patients of the hospital, the residents and workers of the County Home, and the inmates of the County jail have responded well to the work of the chaplain.

Since August, when I became the chaplain of the Sullivan County Home, I have attempted to make calls once a week. This has been done with few exceptions. A Christmas program was put on for the Home. During this period I have conducted one funeral service. Devotional literature has been made available to those who desire it.

In looking ahead to the future there is much to be done. It is hoped that more can be done to meet the spiritual needs of the men and women of the County Home as each of us works together for the individual and group welfare.

Many thanks for the wonderful cooperation of Mr. and Mrs. William George, Miss Josephine Hyde, the nurses and workers of the County Home.

Respectfully submitted,

MAX E. GOLDMAN, Chaplain

Sheriff's Report

To the Commissioners of Sullivan County:
Gentlemen:

I herewith submit my report for expenses and services for the year ending December 31, 1950.

FEBRUARY TERM, 1950

Rev. Harry G. Suttner, prayer, opening of court	\$ 8.00
Sheriff McCusker:	
Attendance at court 35 days at \$8	280.00
Travel attending court, 360 miles at 10c	36.00
Transporting Kiniry and Fleming from Manchester jail to Newport court	24.00
Transporting Kiniry to state hospital	13.50
Transporting Beaulieu and Brodeur to Manchester jail	28.50
Transporting Dana Templeton from Unity jail to Newport court	1.80
Transporting from Manchester jail to Newport court	28.50
Deputy Sheriff Rachwal:	
Attendance at court, 10 days at \$8	80.00
Travel attending court, 200 miles at 10c	20.00
Assisting sheriff transporting Kiniry and Fleming from Manchester jail to Newport court	5.00
Assisting sheriff transporting Kiniry to state hospital	5.00
Assisting sheriff transporting Brodeur and Beaulieu to jail, Manchester	5.00
Deputy Sheriff Snow:	
Attendance at court, 22 days at \$8	176.00
Transporting Fegan to state prison	14.75
Deputy Sheriff Hodgeman:	
Attendance at court, 6 days at \$8	48.00
Travel attending court, 288 miles at 10c	28.80
Deputy Sheriff Muzeroll:	
Attendance at court,, 6 days at \$8	48.00
Travel attending court, 100 miles at 10c	10.00
Winston Hotel:	
Meals for jury, sheriff, deputies and prisoners	194.35
	<hr/> \$1,055.20

SEPTEMBER TERM, 1950

Rev. J. J. McCarthy, prayer, opening of court	\$ 8.00
Sheriff McCusker:	
Attendance at court, 38 days at \$8	304.00
Travel attending court, 100 miles at 10c	10.00
Transporting Martha Fellows to grand jury	2.20
Transporting Violet Auger to Unity jail	2.60
Transporting M. Stevens and L. Fisher from Manchester jail to Newport court	31.75
Transporting G. Desjardines from Manchester jail to Newport court	24.00
Transporting T. Hill and L. Millette from Manchester jail to Newport court	30.50
Travel to Concord state hospital to serve notice of hearing on Albert Auger	13.25
Transporting D. Chase and A. Auger from Concord state hospital to Newport court	30.00
Transporting D. Chase and A. Auger from Newport to Concord and Manchester jail	30.00
Deputy Sheriff Snow:	
Attendance at court, 15 days at \$8	120.00
Transporting witness for grand jury	5.80
Transporting Huntoon to county jail and serv- ing Capias on Huntoon	5.50
Transporting Auger to county jail and back	6.00
Winston Hotel:	
Meals for jury, sheriff, deputy and prisoners	37.45
	<hr/>
	\$ 661.05

I wish at this time to thank the County Solicitor, the Police throughout the county, the State Police, the County Commissioners and their staff, the Selectmen throughout the county, and my deputies for their excellent cooperation during the year.

Respectfully submitted,

JAMES F. McCUSKER

Report of County Solicitor

To the Commissioners of Sullivan County:

Gentlemen:

I herein submit my report as Commissioner to Perform the Duties of County Solicitor for the year ending December 31, 1950.

At the February term of the grand jury six indictments were returned. Five indictments were disposed of at that term; the sixth is pending as the respondent has been confined in another jurisdiction and until such time as he is released he can not be arraigned.

Three indictments were returned at the September term of the grand jury and all three were disposed of at that term of the court.

During the year twelve respondents waived indictment and their cases were disposed of. Two respondents who had been indicted prior to 1950 were also arraigned and their cases disposed of.

During the year about seven hundred and forty-five respondents were brought before the four municipal courts of Sullivan County charged with the commission of various misdemeanors. The solicitor aided in the prosecution of some of these respondents. One respondent appealed and it is expected that this case will be disposed of at the February term of the Superior court.

Three petitions were filed with the Superior court pursuant to Chapter 314 of the Laws of 1949 entitled "An Act Relating to the Care, Treatment and Rehabilitation of Sexual Psychopaths." In one case there was an adjudication that the individual was a sexual psychopath and in a second case that the individual was not. The third case was pending at the termination of the year.

I wish to take this opportunity to express my appreciation to the various local police departments, sheriff's department and the state police for the excellent cooperation rendered the solicitor and for the efficient manner in which they conducted their duties.

Respectfully submitted,

JARLATH M. SLATTERY,
Commissioner to Perform the Duties of
County Solicitor

Summary of Farm Account of Sullivan County, 1950

CAPITAL INVESTMENT

Inventory	1949	1950
Value of land and buildings	\$132,000.00	\$132,000.00
Livestock, equipment, supplies	59,040.35	62,132.60
Total	\$191,040.35	\$194,132.60
		191,040.35
Capital Gain in Inventory		\$ 3,092.25

	Cash	Institution	Total
Milk and milk products	\$16,564.25	\$10,402.50	\$26,966.75
Eggs	1,646.02	1,752.00	3,398.02
Livestock	2,303.70	1,927.30	4,231.00
Poultry		1,792.00	1,792.00
Hogs	758.76	3,912.00	4,670.76
Miscellaneous products	1,526.38	2,420.60	3,946.98
	\$22,799.11	\$22,206.40	\$45,005.51
Increase in farm inventory			3,092.25
			\$48,097.76

SUMMARY OF EXPENSES

Labor	\$ 9,787.50
Feed, seed, fertilizer	19,307.79
Supplies	2,711.51
Equipment	5,125.22
Repairs	2,180.49
Taxes	1,945.09
Insurance	1,045.46
Water and lights	180.00
Miscellaneous expense	1,809.04
Total	\$44,092.10
Total receipts plus inventory increase	48,097.76
Total expenses	44,042.10
Operating profit	\$ 4,005.66

