

NHamp
352.07
D32
1973

ANNUAL REPORTS

DEERING

NEW HAMPSHIRE

1973

TWO HUNDREDTH ANNIVERSARY



1774

1974

The election of Town Officers will be held Tuesday, March 5, 1974, from 1:00 P.M. to 7:00 P.M. (Article 1), and the business meeting of the Town from Article 2 forward will be held Thursday, March 7, 1974, beginning at 7:00 P.M., both at the Town Hall in Deering (by authority of vote of the Town at the 1972 Annual Meeting). While non-resident taxpayers are not authorized to vote, they will be welcome at the business session of the Town Meeting on Thursday, March 7.

—The Board of Selectmen

On the front cover is a reproduction of the face of the Bicentennial Medal. It is patterned after the Town Seal, showing the church in Deering Center. The seal itself could not be used since it is erroneously inscribed "Incorporated 1775." Research reveals that the seal was made in 1927, but no reason for the error has been found. The Town Charter shows that the Town was incorporated on January 17, 1774.

The reverse of the medal, reproduced on the outside back cover, depicts a farmer plowing a hillside field with oxen; a cabin with woods and hills represents the type of terrain in the Town. The inscription reads "Early Settler Ebenezer Locke, Fired the First Shot of American Revolution." Mr. Locke, born in 1734, is said to have discharged the first gun at Lexington, Mass., upon the British troops, April 19, 1775. He and his family settled in Deering soon after the Revolution. He died here in 1816 and is buried in the Goodale Cemetery in North Deering.

INDEX

Town Officers	1
Town Warrant	2
Selectmen's Report	8
Budget	10
Summary Inventory of Valuation.....	13
Statement of Appropriations.....	14
Balance Sheet.....	17
Comparative Statement.....	18
Statement of Bonded Debt.....	20
Schedule of Town Property.....	20
Town Clerk's Report.....	21
Revenue Sharing Account.....	21
Tax Collector's Report.....	22
Treasurer's Report.....	27
Summary of Receipts.....	28
Summary of Payments.....	29
Detailed Statement of Payments.....	31
Highway Department Report.....	36
Trustees of Trust Funds Report.....	41
Library Report.....	48
Auditors' Certificate.....	48
Bicentennial Committee Report.....	49
Planning Board Report.....	50
Conservation Committee Report.....	51
Health Officer's Report.....	52
Civil Defense Report.....	52
Forest Fire Warden's Report.....	53
Dog Officer's Report.....	54
Police Report.....	54
Historian's Report.....	56
Minutes of the 1973 Town Meeting.....	57
Schematic Diagram of Town Government.....	61
Vital Statistics.....	62
Appraisals of Real Property.....	64

352.07
D32
1973



Digitized by the Internet Archive
in 2009 with funding from
Boston Library Consortium Member Libraries

TOWN OFFICERS

(Dates Show When Term Expires)

- Moderator — George Wolf (1974)
- Selectmen — Peter H. Beane, Chairman (1976) — Rocco Marotta (1975) — Roland Cote (1974)
- Town Clerk & Treasurer — Clara T. Rich (1974)
- Tax Collector — Brenda Bruyneel (1974)
- Overseer of the Poor — Board of Selectmen (1974)
- Highway Agent — Gordon W. Rich, Jr. (1974)
- Supervisors of the Check-List — Gladys Snow, Chairman (1978) — Evelyn Marotta (1974) — Hazel McAlister (1976)
- Ballot Clerks — Barbara Clark, Alice Kulbacki, Ruth Wolf, Howard Whitney
- Auditors — Marjorie Heath (1974) — Dorothy Wood (1974)
- Library Trustees — Peggy Nugent (1974) — Joan Burke (1976) — Myrtha Ireland (1974)
- Trustees of the Trust Fund — Eleanor Fitzpatrick, Chairman (1974) — Edna Yeaple (1974) — Gladys Snow (1975)
- Police — Donald Dumais, Chief (1974)
- Forest Fire Warden — William J. Dumais (1974)
- Surveyor of Wood & Lumber — Board of Selectmen (1974)
- Health Officer — Dr. James M. Carew (1975)
- Planning Board — Dr. James M. Carew, Chairman (1975) — John Snow (1974) — Willis Merrill (1976) — Ernest Johnson (1977) — Robert P. Nugent (1978) — Beverly Yeaple (1978) — Rocco Marotta (ex-officio)
- Conservation Commission — William S. Kulbacki, Chairman (1976) — Robert E. Gahringer (1975) — Thomas Copadis (1975) — Carroll E. Greene (1974) — Lotte Jacobi (1974) — Marguerite Dutton (1976) — Villa Ramsay (1976)
- Town Historian — Marjorie Heath
- Director of Civil Defense — Carl W. Hammond
- Dog Officer — Jerry Cilley

Town of Deering
State of New Hampshire

TOWN WARRANT

To the inhabitants of the Town of Deering, in the County of Hillsborough, in said State, qualified to vote in Town affairs, greetings:

You are hereby notified to meet at the Town Hall in said Deering on Tuesday, the 5th day of March next, at one of the clock in the afternoon to act upon the following subject:

Article 1. To choose all necessary Town Officers for the ensuing year and Delegates to the Constitutional Convention. Polls will open at 1:00 P.M. and will remain open until 7:00 P.M. (The polls may be continued to be open following the above hour by vote of the meeting, but may not be closed before the hour of 7:00 P.M. — RSA 39:2.)

Additionally, you are hereby notified to meet at the Town Hall in said Deering on Thursday, the 7th day of March next, at seven of the clock in the evening to act upon the following articles (RSA 39:2a). (All articles herein after are submitted by the Selectmen unless otherwise noted.)

Article 2. To see if the Town will vote to accept the reports of the Town Officers, Agents and Auditors for the year 1973.

Article 3. To see if the Town will vote to raise such sums of money as may be necessary to defray Town charges for the year of 1974 and to make appropriations of and for the same, or to take any other action relating thereto.

Article 4. To see if the Town will vote to raise and appropriate the sum of \$8,000 for Town Officers' salaries and \$7,000 for Town Officers' expenses, and to authorize the Treasurer to pay each Selectman \$1,000 per year, or to take any other action relating thereto.

Article 5. To see if the Town will vote to raise and appropriate the sum of \$700 for election and registration expenses, or to take any other action relating thereto.

Article 6. To see if the Town will vote to raise and appropriate the sum of \$2,500 for the upkeep of the Town Hall and other Town buildings, and purchase of office equipment, or to take any other action relating thereto.

Article 7. To see if the Town will vote to rescind Article 7 of the Town of Deering 1973 Warrant, which was "To see if the Town will vote to raise and appropriate the sum of \$5,000 for remodeling, refinishing and equipping the interior of the Town Hall on the first floor, in the rear, for the provision of adequate Town offices," or to take any other action relating thereto.

Article 7a. To see if the Town will vote to raise and appropriate the sum of \$3,000 for remodeling, refinishing, and equipping the interior of the Town Hall for the provision of adequate Town Offices, or to take any other action relating thereto.

Article 8. To see if the Town will vote to establish a five (5) member Public Services Building Committee, two (2) members to be appointed by the Selectmen, two (2) members to be appointed by the Planning Board, one (1) member to be appointed by the Town Moderator, and to raise and appropriate the sum of \$500 to fund said Committee, or to take any other action relating thereto.

Article 9. To see if the Town will vote to raise and appropriate the sum of \$1,200 for Social Security payments for Town employees, or to take any other action relating thereto.

Article 10. To see if the Town will vote to raise and appropriate the sum of \$7,500 for the Police Department and \$4,000 for the Fire Department, or to take any other action relating thereto.

Article 11. To see if the Town will vote to raise and appropriate the sum of \$1,500 for tree trimming, particularly along narrow roads, or take any other action relating thereto.

Article 12. To see if the Town will vote to raise and appropriate the sum of \$2,700 for Insurance, or to take any other action relating thereto.

Article 13. To see if the Town will vote to raise and appropriate the sum of \$1,000 for Damages and Legal Expenses or to take any other action relating thereto.

Article 14. To see if the Town will vote to raise and appropriate the sum of \$1,500 for contributions to neighboring towns which permit the use of their dumps by Deering residents and for trash removal, or to take any other action relating thereto.

Article 14a. To bring to the attention of the Town that the Board of Selectmen instituted an Ordinance as follows:

“Be it resolved and ordained that at the regular meeting of the Board of Selectmen on Monday, September 10, 1973, the Board has issued an ordinance prohibiting the dumping of garbage or refuse on or around the Town Commons and Town Buildings. This Ordinance is effective immediately. All citizens of Deering take Notice. Violators will be prosecuted to the full extent of the law.” And to see if the Town will vote to ratify said Ordinance or to take any other action relating thereto.

Article 15. To see if the Town will vote to raise and appropriate the sum of \$25 for Vital Statistics, or to take any other action relating thereto.

Article 16. To see if the Town will vote to raise and appropriate the following sums for Highway purposes: (1) \$13,000 for summer roads; (2) \$17,000 for winter roads; (3) \$9,500 for the general expenses of the Highway Department, and (4) \$9,000 for road sealing, or to take any other action relating thereto.

Article 17. To see if the Town will vote to authorize the Selectmen to apply for, contract for, and accept grants of Federal or State aid relative to disasters, or both, as may be available, and to do all things necessary to carry out this Article, or to take any other action relating thereto.

Article 18. To see if the Town will vote to authorize withdrawal from the Revenue Sharing Fund established under the provisions of the State and Local Assistance Act of 1972 for use as set-offs against budget appro-

priations in the amount indicated; and, further, to authorize the Selectmen to make pro-rata reductions in the amounts if estimated entitlements are reduced, or to take any other action hereon:

<u>Appropriation</u>	<u>Estimated Amount</u>
Police Department	\$ 5,550
Fire Department	3,600
Road Maintenance	1,850
Town Officers' Expenses	<u>2,000</u>
	\$13,000

Article 19. To see if the Town will vote to raise and appropriate the sum of \$5,000 for the Capital Reserve Fund for highway equipment or to take any other action relating thereto.

Article 20. To see if the Town will vote to raise and appropriate the sum of \$1,175.54 to secure Town Road Aid (State share \$7,836.95), or to take any other action relating thereto.

Article 21. To recall to the attention of the Town that the sum of \$8,000 to meet the annual payment on the Reconstruction of Bridge No. 103/053 on Reservoir Road and repairs to the Longwoods Road must be raised as previously authorized, under the provisions of RSA 33:2.

Article 22. To see if the Town will vote to raise and appropriate the sum of \$850 for street lighting, or to take any other action relating thereto.

Article 23. To see if the Town will vote to raise and appropriate the sum of \$35 for the library, or to take any other action relating thereto.

Article 24. To see if the Town will vote to raise and appropriate the sums of \$1,200 for Town Poor, \$900 for Old Age Assistance, and \$750 for aid to Permanently and Totally Disabled, or to take any other action relating thereto.

Article 25. To see if the Town will vote to raise and appropriate the sum of \$2,500 for the purpose of purchasing a fire-proof storage safe to contain the tax map and other records, or take any other action relating thereto.

Article 26. To see if the Town will vote to change the sign and billboard ordinance to read:

SIGN & BILLBOARD ORDINANCE

“Be it resolved and ordained that all billboards and signs advertising businesses, products, etc. located outside of Deering shall be approved by all the Selectmen and the Planning Board. Any Deering resident wishing to erect a commercial sign/signs for his business in Deering shall submit plans for such sign/signs to the Selectmen for approval. Such signs, if approved by all Selectmen, will be limited in number and size as well as to being in keeping with the decorum of the landscape,”
or to take any other action relating thereto.

Article 27. To recall to the attention of the Town that a County Tax will be levied on the Town, and it is estimated that the sum of \$14,000, as shown in the budget for this anticipated levy, will be required.

Article 28. To see if the Town will vote to raise and appropriate the sum of \$321 for support of the Monadnock Region Assn., or to take any other action relating thereto.

Article 29. To see if the Town will vote to raise and appropriate the sum of \$200 for the care of Cemeteries. (Required by Statute.)

Article 30. To see if the Town will vote to raise and appropriate the sum of \$200 for current operating expenses and projects by the Conservation Commission, or to take any other action relating thereto.

Article 30a. To see if the Town will vote to designate the Glen Road, from Peter Wood Hill Road to East Deering Road, as a "scenic road" under provisions of RSA 253:17 & 18.

Article 30b. To see if the Town will vote to designate Wolf Hill Road, from Route 149 to Old County Road, as a "scenic road" under the provisions of RSA 253:17 & 18.

Article 30c. To see if the Town will vote to designate Fisher Road, from Deering Center to D. Poling's, as a "scenic road" under the provisions of RSA 253:17 & 18.

Article 30d. To see if the Town will vote to designate Dickey Hill Road, from Route 149 to Clement Hill Road, as a "scenic road" under the provisions of RSA 253:17 & 18.

Article 30e. To see if the Town will vote to designate Reservoir Road, from Deering Center to the Dam at Deering Lake, as a "scenic road" under the provisions of RSA 253:17 & 18.

Article 30f. To see if the Town will permit the Deering Conservation Commission to accept a Ford Foundation Grant, if application is approved, to be used towards Town planning.

Article 30g. To see if the Town will vote to raise and appropriate the sum of \$250 to be used with matching funds from the Ford Foundation Grant.

(Articles 30 through 30g are submitted by the Conservation Commission, who request that each item be voted upon separately.)

Article 31. To see if the Town will vote to raise and appropriate the sum of \$200 for Civil Defense, or to take any other action relating thereto.

Article 32. To see if the Town will vote to raise and appropriate the sum of \$1,500 for continuing and making corrections to the Tax Map, which is required by RSA 31:95-a, or to take any other action relating thereto.

Article 33. To see if the Town will vote to raise and appropriate the sum of \$450 for interest on long-term loans, or to take any other action relating thereto.

Article 34. To see if the Town will vote to raise and appropriate the sum of \$200 for the current operating expenses of the Planning Board, or to take any other action relating thereto. (Submitted by Planning Board.)

Article 35. To see if the Town will vote to continue membership of the regional planning commission, now organized and named the Central New Hampshire Regional Planning Commission. This Commission has membership of more than ten municipalities and has jurisdiction over the planning

region delineated by the Office of State Planning. The objective of the Commission is to plan for and encourage regional planning analysis, provide consensus on major problems of regional concern, and to assist in the effectuation of projects within, and which extend beyond, the boundaries of a particular town.

The Commission has only the authority conferred on it by Chapter 36:45-53, RSA 1955, and is advisory to local governments within the Region. Members of the Commission shall be appointed by the Selectmen in accordance with State Law. Two representatives will be appointed from Deering, N. H.

Article 35a. To see if the Town will vote to raise and appropriate the sum of \$433 as the Town's share for the studies and operation of the Central New Hampshire Regional Planning Commission. These funds will be used for financing the staff, operation expenses, planning studies, technical assistance, and other programs of the Commission. These funds may be used in conjunction with other State and Federal funds available for planning purposes.

Article 36. To see if the Town will vote to accept by deed a lot of land less than one acre situated on Old County Road near the intersection of the Bowen School Road from Daryl McQuirk for the purpose of building a fire house and to vote to raise and appropriate the sum of \$200 for surveying costs and legal expenses incurred in transferring said lot, or to take any other action relating thereto.

Article 36a. To see if the Town will vote to raise and appropriate the sum of \$7,500 for the purpose of purchasing building materials for a 28' x 40' building to be used as a fire house and to be erected by Volunteer Fire Department labor and other volunteer labor, or to take any other action relating thereto.

Article 37. To see if the Town will vote to carry over Article 37 of the Town of Deering's 1973 Warrant, which was "To see if the Town will vote to authorize the Board of Selectmen to sell and convey by quit-claim deed, under such conditions and to such persons as the Board may consider proper, the property known as the Old Deering School House site at or near the intersection of the Old Francestown Road with the Homestead Road, containing 0.23 acres, more or less," so that the transaction may be made in the 1974 calendar year, or to take any other action relating thereto.

Article 38. To see if the Town will vote to adopt the provisions of RSA 31:105, and thereby indemnify and save harmless Town employees or agents from claims arising out of their employment with the Town, or take any other action relating thereto.

Article 39. To see if the Town will vote to adopt the Australian ballot system for the election of town officers, effective with the election of town officers at the Town Meeting in March, 1975 (RSA 59:71, 59:72, 59:74, 59:75, 59:76, and the pertinent provisions of RSA 56), or to take any other action relating thereto. (Submitted by Planning Board.)

Article 40. To see if the Town will vote to authorize and empower the Selectmen to negotiate for and, if necessary, purchase options to buy any suitable land in the Town of Deering for the purpose of constructing and

maintaining a Sanitary Landfill Disposal area and other uses incident thereto, or to take any other action relating thereto. (Action on this Article will be taken up at an adjourned session to be held on Thursday, June 20, 1974.)

Article 41. To see if the Town will vote to authorize the Selectmen to auction property taken by Tax Collector's Deeds.

Article 42. To see if the Town will vote to authorize the Selectmen to borrow money in anticipation of taxes.

Article 43. To see if the Town will vote to authorize the Selectmen to apply for, contract for, and accept grants of Federal or State aid relative to the detection, deterrence and apprehension of crime or criminals, or both, and to do all things necessary to carry out this Article, or to take any other action relating thereto.

Article 44. To see whose photograph the Town will vote to place on the cover of the next Annual Report.

Article 45. To transact any other business which may legally be brought before this meeting.

Given under our hands and seals the Eleventh Day of February, 1974.

PETER H. BEANE
ROCCO MAROTTA
ROLAND F. COTE
Selectmen of Deering

A True Copy, Attest:

PETER H. BEANE
ROCCO MAROTTA
ROLAND F. COTE
Selectmen of Deering

SELECTMEN'S REPORT

Expenses for 1973 were less than appropriations by approximately \$14,900; and, due to the current shortages and inflation, we expect expenses will continue to rise sharply in 1974. Where all this will end is anybody's guess, but the uncertainty it creates is reflected in the cautious budgeting in the Warrant Articles which are herewith commented upon:

Article 4: we propose an increase in the Selectmen's salaries from \$500 to \$1,000 per year for each Selectman—the Chairman to receive the same salary as his fellow Selectmen. It is our belief that each Selectman shares equally in the duties and responsibilities of office. In general, the increase in Town Officers' salaries is due partly to the proposed change in Selectmen's salaries and partly due to salary payments billed after the close of the fiscal year, causing the payment to become a part of the 1974 appropriation. The Town Officers' expenses are increased from \$5,500 to \$7,000 because of the rising costs of printing, newspaper notices, paper, mailing, office supplies, etc., which are paid out of this appropriation.

Article 5: 1974 is an election year which brings with it increased costs for election and registration.

Article 6: heating the Town Hall is becoming more and more expensive. We plan to refinish the Meeting Hall floor and to purchase perhaps 50 new folding chairs, since at present we do not have a sufficient number to accommodate our citizens who attend Town Meeting or those expected to participate in our Bicentennial Celebration.

Article 7: the vote at the 1973 Town Meeting to remodel the Town Hall on the first floor for adequate Town Offices raised fears in the minds of many of our citizens that the stage might be destroyed, and they forthwith presented us with a petition to withhold such modifications. We honored their petition and decided to approach the 1974 Town Meeting with a request to rescind the previous vote and in its place to reappropriate \$3,000 of the original \$5,000 to remodel, refinish, and equip the Town Offices where they presently are—on the second floor.

Article 8: creates a formal Building Committee with sufficient funding to make surveys, secure technical aid, and to make recommendations for a Public Services Building, the recommendations to be presented at the 1975 Town Meeting.

Article 10: we cannot any longer expect our police officers and firemen to furnish the protection our Town so badly needs for \$2.00 per hour. Both the police and the fire department appropriations are raised to include the increased hourly costs, and, in the case of the police department, to include the increased costs of patrolling.

Article 13: we anticipate increased costs for legal expenses as we attempt to either jointly agree with a neighboring town to share its disposal area or to construct a facility of our own.

Article 14: although it is doubtful if we can expect to share the Hillsborough disposal area after July 1, 1974, we will still have to contribute to its costs for the portion of the year that we continue to use it. Hillsborough has estimated that costs will be substantially higher.

Article 16: we are requesting only modest increases in the costs of Summer and Winter road maintenance, and a very small increase in General Highway expenses. Road sealing costs are very much higher since the cost of petroleum products has more than doubled.

Article 17: This article simply gives us the right to accept disaster aid without the necessity of calling a special Town Meeting.

Article 20: is to secure Town Road Aid (TRA) to help defray the cost of improving North Road.

Article 25: purchasing a fire proof safe or storage cabinet would safeguard the many valuable and important Town documents now having little protection from fire or theft.

Article 26: the sign ordinance is changed so that our citizens will have an avenue of request and will not be summarily denied the right to discreetly advertise their involvement in out-of-town services or products as part of their businesses.

Article 28: At this time we see little reason to support this Article.

Article 30: of necessity we must bring to the attention of the Town that changing a road to a "scenic road" causes the Town to lose a portion of the Highway Subsidy allotment which is based on the number of miles of roads in the Town and at the same time increases the cost and difficulty of highway maintenance—a double blow—increasing highway expenses. Thus we do not support these changes.

Article 32: the Tax Map is a continuing effort as transfer changes and corrections must be made. We are fortunate to have such a fine map acquired at a very modest cost.

Articles 36, 36a: the \$7,500 includes building materials, excavation, and concrete.

Article 38: the Town employees and officials need protection from lawsuits directed at them through no fault of their own for carrying out their duties for the Town.

Article 40: the Town will have to either construct its own disposal area or find a neighboring town willing to accept our refuse at their dump. The latter seems unlikely, and we would like to negotiate to secure a suitable parcel of property for a sanitary land-fill disposal area. This Article also permits adjournment to June 20, 1974, at which meeting any proposal can be acted upon by the citizens of our Town.

Article 43: under this Article the Town may accept and expend grants from the Crime Commission.

Any Article not specifically commented upon we feel is self explanatory.

We would like to thank the many fine Citizens of Deering who have gone out of their way to assist and advise the Board of Selectmen throughout the year, and we hope that they will continue their cooperation in 1974.

Respectfully submitted,
Your Selectmen
PETER H. BEANE
ROCCO MAROTTA
ROLAND COTE

DEERING TOWN BUDGET

*Estimates of Revenue and Expenditures for the Ensuing
Year January 1, 1974, to December 31, 1974
Compared with Estimated and Actual Revenue
Appropriations and Expenditures of the Previous Year
January 1, 1973 to December 31, 1973*

PURPOSES OF EXPENDITURES	Appro- priations Previous Year 1973	Actual Ex- penditures Previous Year 1973	Estimated Expendi- tures Ensu- ing Year 1974
General Government:			
Town Officers' Salaries	\$ 5,100.00	\$ 4,685.50	\$ 9,500.00
Town Officers' Expenses	5,500.00	5,658.74	7,000.00
Election & Registration Exp.	400.00	159.62	700.00
Remodeling Town Office	5,000.00		3,000.00
Town Hall & Other Buildings	2,000.00	1,611.55	2,500.00
Employees' Ret. & Soc. Sec.	900.00	902.27	1,200.00
Protection of Persons and Property:			
Police Department	5,000.00	4,957.97	7,500.00
Fire Department	3,500.00	2,908.55	4,000.00
Tree Trimming	1,000.00	1,089.00	1,500.00
Insurance	2,700.00	1,941.00	2,700.00
Planning Board			200.00
Damages & Legal Expenses	750.00	41.53	1,000.00
Civil Defense	200.00	215.84	200.00
Health:			
Vital Statistics	25.00		25.00
Town Dump & Garbage Removal	500.00	735.00	1,500.00
Highways & Bridges:			
New Const.—Sealing Roads	7,500.00	2,950.41	9,000.00
Town Maint., Summer & Winter	27,000.00	27,431.11	30,000.00
Street Lighting	700.00	585.36	850.00
General Exp. Highway Dept.	9,000.00	9,094.83	9,500.00
Town Road Aid	1,177.72	*See Bonds	1,175.54
Libraries:	35.00	35.00	35.00
Public Welfare:			
Town Poor	1,200.00	95.00	1,200.00
Old Age Assistance	900.00	595.88	900.00
APTD	750.00	449.20	750.00

Public Service Enterprises:			
Conservation Commission	200.00	70.00	200.00
Cemeteries	200.00	200.00	200.00
Tax Map	4,500.00	4,147.34	1,500.00
Advertising & Regional Assns.	414.00	414.00	433.00

Debt Service:			
Principal & Long Term			
Notes & Bonds	11,000.00	*11,000.00	8,000.00
Interest—Long Term			
Notes & Bonds	1,000.00	1,692.00	450.00

Capital Outlay:			
County Taxes	13,000.00	12,817.23	14,000.00
Class V Duncan Fund	9,950.53	10,195.90	10,779.15
Highway Subsidy Fund	14,407.10	14,268.42	14,329.80
Longwoods Road Project	10,000.00	8,064.00	
Reservoir Bridge Project	4,000.00	3,846.54	
Fire Dept. Building			7,500.00
School Taxes	140,000.00	125,073.89	140,000.00
Payment to Cap. Reserve Fund	5,000.00	5,000.00	5,000.00
TOTAL APPROPRIATIONS	\$294,509.35	(\$262,932.68)	\$298,327.49

SOURCES OF REVENUE	Estimated Revenue Previous Year 1973	Actual Revenue Previous Year 1973	Estimated Revenue Ensuing Year 1974
---------------------------	---	--	--

From State:			
Interest & Dividends Tax	\$ 5,000.00	\$ 5,210.42	\$ 5,000.00
Savings Bank Tax	100.00	139.88	100.00
Meals & Rooms Tax	3,500.00	3,659.92	3,500.00
State Aid — TRA	7,851.47	7,851.47	7,836.95
Highway Subsidy (Cl. IV & V)	14,407.10	14,407.10	14,329.80
Reimbursement, Vincent Forest	1,000.00	942.92	
Reim. A/C Bus. Profits Tax	338.00	518.44	155.00
Reimbursement O.A.A.	1,400.00	1,014.20	1,000.00
For Fighting Forest Fires	50.00	76.72	50.00

From Local Sources:			
Dog Licenses	250.00	271.00	250.00
Business Licenses, Permits & Filing Fees	100.00	102.00	100.00
Motor Vehicle Permit Fees	8,000.00	9,763.47	9,500.00
Interest on Taxes & Deposits	500.00	1,590.56	1,000.00
Income from Trust Funds	150.00	178.21	184.76
Class V Duncan Fund	9,950.53	9,950.53	10,779.15
Misc. Rebates		433.20	

Cont. in Lieu of Taxes	500.00		
Resident Taxes Retained	1,800.00	2,880.00	2,700.00
Normal Yield Taxes Assessed	500.00	1,625.99	1,500.00
Rent of Town Property		255.00	
Refund, Fire Expense		4.40	
Town Aid Refund		2,390.39	
Tax Map Copies		31.00	
Refund, Highway Dept.		255.25	
Surplus:	6,491.27	6,491.27	
From Federal Sources:			
Revenue Sharing	11,116.00	8,252.00	13,000.00
TOTAL REVENUES from all Sources EXCEPT Property Taxes	<u>\$73,004.37</u>	<u>\$78,295.34</u>	<u>70,985.66</u>
Amount to be Raised by Property Taxes			<u>227,341.83</u>
TOTAL REVENUES			\$298,327.49

SUMMARY INVENTORY OF VALUATION

Item	Valuation
Land — Improved and Unimproved	\$ 7,234,931
Buildings	3,685,282
Public Utilities — Electric	223,200
House Trailers, Mobile Homes & Travel Trailers Assessed as Personal Property	223,640
TOTAL Valuation before Exemptions Allowed	\$11,367,053
Elderly Exemptions (14)	\$ 67,200
Open Space Land Use Value	2,344,230
TOTAL Exemptions Allowed	\$ 2,411,430
NET Valuation on which Tax Rate is Computed	\$ 8,955,623
Public Service Company of N. H.	\$ 223,200
Number of Inventories Distributed in 1973	617
Date 1973 Inventories were Mailed	2/26/73
Number of Inventories Returned in 1973	325

CERTIFICATE

This is to certify that the information contained in this report was taken from official records and is correct to the best of our knowledge and belief.

October 15, 1973

PETER H. BEANE
ROCCO MAROTTA
ROLAND COTE
Selectmen of Deering

**STATEMENT OF APPROPRIATIONS
AND TAXES ASSESSED**
Fiscal Year Ended December 31, 1973

Appropriations

Town Officers' Salaries	\$ 5,100.00
Town Officers' Expenses	5,500.00
Election & Registration Expenses	400.00
Town Hall & Other Buildings	2,000.00
Employees' Retirement & Social Security	900.00
Police Department	5,000.00
Fire Department	3,500.00
Insurance	2,700.00
Damages & Legal Expenses	750.00
Civilian Defense	200.00
Vital Statistics	25.00
Town Dump & Garbage Collection	500.00
Town Maintenance: Summer roads \$12,000, Winter roads \$15,000, Road sealing \$7,500	34,500.00
Street Lighting	700.00
General Expenses of Highway Department	9,000.00
Town Road Aid	1,177.72
Libraries	35.00
Town Poor	1,200.00
Old Age Assistance	900.00
Aid to Permanently & Totally Disabled	750.00
Cemeteries	200.00
Central N. H. Regional Planning Commission	414.00
Payment on Debt (Principal \$19,000, Interest \$1,000)	20,000.00
Payment to Capital Reserve Funds	5,000.00
Tree Trimming (Article 11)	1,000.00
Conservation Commission (Article 30)	200.00
Tax Mapping (Article 32)	4,500.00
Remodel Town Office (Article 7)	5,000.00
TOTAL TOWN APPROPRIATIONS	\$111,151.72

Less: Estimated Revenues and Credits

Interest and Dividends Tax	\$ 5,210.42
Savings Bank Tax	139.88
Meals and Rooms Tax	3,659.00
Reimbursement a/c State and Federal Lands	817.88
Reimbursement a/c Forest Fire	100.00
Revenue from Yield Tax Sources	1,355.00
Interest Received on Taxes & Deposits	1,036.39

Business Licenses, Permits & Filing Fees	50.00
Dog Licenses	250.00
Motor Vehicle Permit Fees	8,400.00
Rent of Town Property & Equipment	120.00
Income from Trust Funds	178.21
Class V Duncan Fund	9,950.53
Highway Subsidy	14,407.10
Resident Taxes Retained	4,700.00
Surplus	6,491.27
Revenue Sharing (Contra)	11,210.00
TRA	7,851.47
Reimbursement O.A.A.	1,014.20
Refund, Town Poor Aid for 1972	1,287.45
Interest on Revenue Sharing Deposit	154.31

TOTAL REVENUES & CREDITS \$78,383.11

Net Town Appropriations	\$ 32,768.61
Net School Appropriations	141,315.68
County Tax Assessment	12,817.23

TOTAL TOWN, SCHOOL & COUNTY \$186,901.52

Deduct: Reimb. a/c Property Exem. 1970 Sp. Ses.	— 517.65
Add: War Service Tax Credits	3,450.00
Add: Overlay	5,398.71

PROPERTY TAXES TO BE RAISED \$195,232.58

Property Taxes to be Committed to Collector:

Gross Property Taxes	\$195,232.58
Less: W/Service Tax Credits	3,450.00

TOTAL TAX COMMITMENT \$191,782.58

Summary of Valuations: Schools	
Hillsboro-Deering Coop. School District	\$141,315.68

War Service Tax Credits:

Totally & permanently disabled veterans (2)	\$ 600.00
All other qualified persons (57)	2,850.00

TOTAL (59) & AMOUNT \$ 3,450.00

Resident Taxes:

470 Assessed at \$10 each	\$ 4,700.00
---------------------------	-------------

TAX RATES/\$100 OF VALUATION

Town — \$.47

County — \$.14

School — \$1.57

Total — \$2.18

CERTIFICATE

This is to certify that the information contained in this report was taken from official records and is correct to the best of our knowledge and belief.

We hereby request that the tax commission compute the rate for municipal, school and county taxes separately.

October 15, 1973

PETER H. BEANE
ROCCO MAROTTA
ROLAND COTE
Selectmen of Deering

BALANCE SHEET

Fiscal Year Ended December 31, 1973

ASSETS

Cash:	
In hands of Treasurer	\$ 48,947.61
In hands of Officials — Tax Collector's Fund	100.00
Capital Reserve Funds:	
For Highway Equipment	5,543.06
Unredeemed Taxes:	
Levy of 1972	1,024.76
Levy of 1971	781.54
Levy of 1970	37.64
Uncollected Taxes:	
Levy of 1973, including Resident Taxes	44,093.15
Levy of 1972	625.94
Levy of 1971	26.81
Levy of Previous Years	26.32
TOTAL ASSETS	\$101,206.83
Current Deficit (Excess of liabilities over assets)	6,285.35
GRAND TOTAL	\$107,492.18
Current Surplus — December 31, 1972	\$ 6,491.27
Current Surplus (Deficit) — December 31, 1973	6,285.35
Decrease of Surplus — Change in Financial Condition	(\$ 205.92)

LIABILITIES

Accounts Owed by the Town:	
Unexpended Balances of Special Appropriations	\$ 5,000.00
Unexpended Balances of Bond & Note Funds	3,229.96
Unexpended Revenue Sharing Funds	5,132.48
Due to State—2% Bond & Debt Retirement Taxes	271.00
School District Tax Payable	88,315.68
Total Accounts Owed by Town	\$101,949.12
Capital Reserve Funds (offsets similar Asset account)	5,543.06
TOTAL LIABILITIES	\$107,492.18

COMPARATIVE STATEMENT OF APPROPRIATIONS AND EXPENDITURES
FISCAL YEAR ENDING DECEMBER 31, 1973

<u>Title of Appropriation</u>	<u>Appropriations</u>	<u>*Receipts and Reimbursements</u>	<u>Total Amount Available</u>	<u>Expenditures</u>	<u>Unexpended Balances</u>	<u>Overdrafts</u>
Town Officers' Salaries	\$ 5,100.00	\$	\$ 5,100.00	\$ 4,685.50	\$ 414.50	
Town Officers' Expenses	5,500.00		5,500.00	5,658.74		158.74
Election & Registration	400.00		400.00	159.62	240.38	
Town Bldg. & Maintenance	2,000.00		2,000.00	1,611.55	388.45	
Social Security	900.00		900.00	902.33		2.33
Police Department	5,000.00		5,000.00	4,957.97	42.03	
Fire Department	3,500.00		3,500.00	2,908.55	591.45	
Insurance	2,700.00		2,700.00	1,941.00	759.00	
Damages & Legal Expenses	750.00		750.00	41.53	708.47	
Civil Defense	200.00		200.00	215.84		15.84
Vital Statistics	25.00		25.00		25.00	
Dump	500.00		500.00	735.00		235.00
Town Maint.—Summer	12,000.00		12,000.00	12,367.78		367.78
Town Maint.—Winter	15,000.00		15,000.00	15,063.33		63.33
Street Lights	700.00		700.00	585.36	114.64	
General Ex.—Highway Dept.	9,000.00		9,000.00	9,094.83		94.83
Town Road Aid	1,177.72	7,851.47	9,029.19	11,000.00		1,970.81
Library	35.00		35.00	35.00		
Old Age Assistance	900.00		900.00	595.88	304.12	
Public Relief	1,200.00		1,200.00	95.00	1,105.00	

Tree Trimming	1,000.00	1,000.00	1,089.00	89.00
Cemeteries	200.00	200.00	200.00	
A.P.T.D.	750.00	750.00	449.20	300.80
New Const.—Sealing Roads	7,500.00	7,500.00	2,950.41	4,549.59
Interest—Long & Short	1,000.00	2,590.56	1,692.00	898.56
Conservation Commission	200.00	200.00	70.00	130.00
Regional Planning Comm.	414.00	414.00	414.00	
County Taxes	13,000.00	13,000.00	12,817.23	182.77
Tax Mapping	4,500.00	4,500.00	4,147.34	352.66
Duncan Fund (Class V)		9,950.53	10,195.90	
Reservoir Bridge Project	4,000.00	7,500.00	11,346.54	153.46
Longwoods Road Project	10,000.00	10,000.00	8,064.00	1,936.00
Highway Subsidy Fund		14,407.10		
Capital Reserve	5,000.00	14,268.42	14,268.42	
Remodeling Town Hall (office)	5,000.00	5,000.00	5,000.00	
TOTALS	\$119,151.72	\$41,160.98	\$160,312.70	\$18,196.88
				3,243.03
Net Unexpended Balance				\$14,953.85

Note: Net Unexpended Balance \$14,953.85—or \$9,953.85 excluding Remodeling of Town Hall for office.

STATEMENT OF BONDED DEBT
Showing Annual Maturities of Outstanding
Long-Term Notes as of December 31, 1973

	Highway & Bridge Cnst. Serial Notes 1972 @ 4.2% (orig. amt. \$41 M)
1974 Maturity	\$ 8,000.00
1975 Maturity	8,000.00
	\$16,000.00
Total	\$16,000.00

SCHEDULE OF TOWN PROPERTY

DESCRIPTION	VALUE
Town Hall, Lands and Buildings	\$41,500.00
Furniture and Equipment	1,500.00
Library, Lands and Buildings	2,500.00
Furniture and Equipment	50.00
Police Department Equipment	950.00
Fire Department Equipment	1,750.00
Highway Department, Lands and Buildings	1,000.00
Equipment	7,500.00
Materials and Supplies	750.00
Parks, Commons and Playgrounds	3,500.00
	\$61,000.00
TOTAL	\$61,000.00

TOWN CLERK'S REPORT

Automobile Permits for 1972	\$ 231.06
Automobile Permits for 1973	9,408.04
Automobile Permits for 1974	124.37
	<hr/>
Total Permits for Year	9,763.47
Dog Licenses	293.00
	<hr/>
TOTAL	\$10,056.47
Paid to Town Treasurer:	
Automobile Permits	\$ 9,763.47
Dog Licenses	271.00
	<hr/>
TOTAL	\$10,034.47

Respectfully submitted,
CLARA T. RICH
Town Clerk

REVENUE SHARING ACCOUNT

January 1, 1973	\$ 3,176.00
	3,048.00
	1,874.00
	1,874.00
	3,112.00
	<hr/>
	13,084.00
Interest	300.48
	<hr/>
	13,384.48
Transfer to General Fund	8,252.00
	<hr/>
Balance December 31, 1973	\$ 5,132.48

Respectfully submitted,
CLARA T. RICH
Town Treasurer

TAX COLLECTOR'S REPORT
SUMMARY OF WARRANTS
Property, Resident and Yield Taxes

Jan. 1, 1973, to March 10, 1973

RECEIPTS:

1972 Property Taxes	\$ 35,942.49
1972 Interest on Property Tax	111.65
1972 Resident Taxes	380.00
1972 Resident Tax Penalties	30.00
1971 Property Tax	20.23
1971 Tax Sale Redemptions	120.49
1971 Interest on Redemptions	5.48
1970 Tax Sale Redemptions	142.25
1970 Interest on Redemptions	23.47

TOTAL RECEIPTS	\$36,776.06
----------------	-------------

PAYMENTS TO TOWN TREASURER:

Overpayment made in 1972	\$ 130.97
Jan. 12, 1973	27,525.77
Feb. 2, 1973	8,355.66

PAYMENTS to date of audit	36,012.40
To be paid to Treasurer	763.66

TOTAL PAYMENTS	\$36,776.06
----------------	-------------

DETAILED STATEMENT

<u>1972 Account</u>	<u>Property</u>	<u>Resident</u>
Uncollected taxes 1/1/73	\$ 48,548.45	\$ 1,250.00
Abatement in excess of tax	46.74	
Interest and penalties	111.65	30.00
Added taxes		40.00
TOTAL DEBITS	\$ 48,706.84	\$ 1,320.00
Taxes collected	\$ 35,942.49	\$ 380.00
Interest and penalties	111.65	30.00
Uncollected as of 3/10/73	11,480.55	870.00
Abated	1,194.20	40.00
TOTAL CREDITS	\$ 48,728.89	\$ 1,320.00
<u>1971 Account</u>		
Uncollected 1/1/73	\$ 47.04	\$ 20.00
Taxes collected	\$ 20.23	\$.00
Uncollected 3/10/73	26.81	20.00
TOTAL CREDITS	\$ 47.04	\$ 20.00

1970 Account

Uncollected 1/1/73	\$	16.32
Uncollected 3/10/73		16.32

1969 Account

Uncollected Head Taxes 1/1/73	\$	25.00
Uncollected Head Taxes 3/10/73		25.00

SUMMARY OF TAX SALES ACCOUNTS — March 10, 1973

	Tax Sale on Account of Levy:	
	1971	1970
Balance Unredeemed Taxes 1/1/73	\$ 2,168.74	\$ 337.90
Interest Collected After Sale	5.48	23.47
TOTAL DEBITS	\$ 2,174.22	\$ 361.37
Remittances to Treasurer during year	\$ 125.97	\$ 165.72
Unredeemed Taxes 3/10/73	2,048.25	195.65
TOTAL CREDITS	\$ 2,174.22	\$ 361.37

Respectfully submitted,
HOWARD E. WHITNEY

March 11, 1973, to December 31, 1973

Levy of 1973

DEBIT

Taxes Committed to Collector:		
Property Taxes	\$191,733.01	
Resident Taxes	4,360.00	
	<hr/>	
Total Warrants		\$196,093.01
Yield Taxes		1,625.99
Added Taxes: Resident Taxes	450.00	
	<hr/>	
Overpayments: Property Taxes	1,494.52	450.00
	<hr/>	
Interest Collected, Delinquent Pro. Tx.		1,494.52
Penalties Collected, Resident Taxes		617.94
		<hr/>
TOTAL DEBITS		\$200,293.46

CREDIT

Remittances to Treasurer:		
Property Taxes	\$150,844.38	
Resident Taxes	2,880.00	
Yield Taxes	1,625.99	
Interest Collected	617.94	
Penalties on Resident Taxes	12.00	
		<u>\$155,980.31</u>
Abatements: Resident Taxes		220.00
Uncollected Taxes 12/31/73:		
Property Taxes	42,383.15	
Resident Taxes	1,710.00	
		<u>44,093.15</u>
TOTAL CREDITS		\$200,293.46

Levy of 1972

DEBIT

Uncollected Taxes as of 3/11/73:		
Property Taxes	\$ 11,480.55	
Resident Taxes	870.00	
		<u>\$ 12,350.55</u>
Added Taxes:		
Property Taxes	491.61	
Resident Taxes	50.00	
		<u>541.61</u>
Overpayments: Property Taxes		199.41
Penalties Collected on Resident Taxes		55.00
		<u>541.61</u>
TOTAL DEBITS		\$ 13,146.57

CREDIT

Remittances to Treasurer during 1973:		
Property Taxes	\$ 11,363.39	
Resident Taxes	568.04	
Penalties on Resident Taxes	54.00	
		<u>\$ 11,985.43</u>
Abatements Made during Year:		
Property Taxes	392.24	
Resident Taxes	142.96	
		<u>535.20</u>
Uncollected Taxes 12/31/73:		
Property Taxes	415.94	
Resident Taxes	210.00	
		<u>625.94</u>
TOTAL CREDITS		\$ 13,146.57

Levy of 1971

DEBIT

Uncollected Taxes as of 3/11/73:

Property Taxes \$ 26.81
Resident Taxes 20.00

TOTAL DEBITS \$ 46.81

CREDIT

Abatements: Property Taxes \$ 20.00
Uncollected Property Taxes 26.81

TOTAL CREDITS \$ 46.81

Levy of 1970

DEBIT

Uncollected Taxes as of 3/11/73:

Property Taxes \$ 16.32

TOTAL DEBITS \$ 16.32

CREDIT

Uncollected Taxes as of 12/31/73:

Property Taxes \$ 16.32

TOTAL CREDITS \$ 16.32

Levy of 1969

Uncollected Taxes as of 3/11/73:

State Head Tax \$ 25.00

TOTAL DEBITS \$ 25.00

CREDIT

Abatements during 1973 \$ 15.00
Uncollected Head Taxes 12/31/73 10.00

TOTAL CREDITS \$ 25.00

Summary of Tax Sales Accounts
Fiscal Year Ended December 31, 1973

DEBIT

	Tax Sale on 1972	Account of 1971	Levies of 1970
Balance, Unredeemed Taxes 1/1/73		\$2,048.25	\$195.65
Taxes Sold to Town, Fiscal Year	\$1,505.87		
Interest Collected After Sale	29.23	129.64	37.24
Redemption Costs	5.00		
TOTAL DEBITS	\$1,540.10	\$2,177.89	\$232.89

CREDIT

Remittances to Treasurer:			
Redemptions	\$ 486.11	\$1,266.71	\$158.01
Interest & Costs after Sale	29.23	129.64	37.24
Unredeemed Taxes 12/31/73	1,024.76	781.54	37.64
TOTAL CREDITS	\$1,540.10	\$2,177.89	\$232.89

Respectfully Submitted,
BRENDA BRUYNEEL

TOWN TREASURER'S REPORT

Balance January 1, 1973	\$ 35,113.88
Bank Balance January 1, 1973	31,937.88
Automobile Permits	9,763.47
Dog Licenses	271.00
Taxes — Howard Whitney	37,281.05
Taxes — Brenda Bruyneel	170,144.75
Town Aid refunded	2,390.39
Tax Map Copies	31.00
High Explosive Licenses	4.00
Pistol Permits	20.00
Filing Fees	9.00
Building Permits	19.00
Refund Fire Expense	4.40
Highway Department	255.25
Revenue Sharing	8,252.00
State and Federal Lands	942.92
Refund OAA	1,014.20
Business Profits Tax	518.44
Interest and Dividends Tax	5,210.42
Savings Bank Tax	139.88
T.R.A.	7,851.47
Class V Highways	9,950.53
Rooms and Meals Tax	3,659.92
State Share Forest Fire	76.72
Trustees of Trust Funds (School)	178.21
Refund, Jordan Milton	.56
Highway Subsidy	14,407.10
Interest on Savings Certificates	1,590.56
Saving Certificates	40,000.00
Mobile Home Park Licenses	50.00
Rent of Town Hall	255.00
Repayment of Tax Credits	432.64
	<hr/>
TOTAL INCOME	346,661.76
Selectmen's Orders Paid	277,846.63
	<hr/>
	68,815.63
Repaid 3 Notes	25,000.00
	<hr/>
BALANCE DECEMBER 31, 1973	\$ 43,815.13

Respectfully submitted,
CLARA T. RICH
Town Treasurer

SUMMARY OF RECEIPTS

From Local Taxes (Collected and Remitted to Treasurer)		\$207,425.80
From State:		
State and Federal Lands	\$ 942.92	
Business Profits Tax	518.44	
Rooms and Meals Tax	3,659.92	
Interest and Dividends Tax	5,210.42	
Fighting Forest Fires	76.72	
Savings Bank Tax	139.88	
Highway Block Grant	14,407.10	
Recovery, Old Age Assistance	1,014.20	
Town Road Aid	7,851.47	
Class V Highways	9,950.53	
From Local Sources, Except Taxes:		
Income Highway	255.25	
Filing Fees	9.00	
Building Permits	19.00	
Pistol Permits	20.00	
High Explosive License	4.00	
Trailer Park Licenses (2)	50.00	
Income Trust Funds (School)	178.21	
Income Tax Map Copies	31.00	
Refund Fire Expense	4.40	
Refund J. Milton	.56	
Repayment of Tax Credits	432.64	
Interest on Savings Certificates	1,590.56	
Savings Certificates	40,000.00	
Rent of Town Hall	255.00	
Dog Licenses	271.00	
Automobile Permits	9,763.47	
Town Aid Refunded	2,390.39	
From Federal Government Revenue Sharing	8,252.00	
TOTAL CURRENT REVENUE RECEIPTS		107,298.08
Cash on hand January 1, 1973		31,937.88
TOTAL		\$346,661.76
Total Receipts	\$346,661.76	
Payments	302,846.63	
BALANCE 12/31/73	\$ 43,815.13	

SUMMARY OF PAYMENTS

Current Maintenance Expenses:

General Government:

Town Officers' Salaries	\$ 4,685.50
Town Officers' Expenses	5,658.74
Election & Registration Expenses	159.62
Town Hall & Other Buildings	1,611.55

Protection of Persons & Property:

Police Department	4,957.97
Fire Department	2,908.55
Rust & Care of Trees	1,089.00
Insurance	1,941.00
Civil Defense	215.84
Conservation Commission	70.00

Health:

Town Dumps & Garbage Removal	735.00
------------------------------	--------

Highways and Bridges:

Town Maintenance—Summer	12,367.78
Town Maintenance—Winter	15,063.33
Street Lighting	585.36
General Expenses of Highway Dept.	9,094.83

Library:

35.00

Public Welfare:

Old Age Assistance	595.88
Town Poor	95.00
Aid to Permanently & Totally Disabled	449.20

Public Service Enterprises:

Cemeteries	200.00
------------	--------

Unclassified:

Damages & Legal Expenses	41.53
Regional Associations	414.00
Taxes bought by Town	1,505.87
Discounts, Abatements & Refunds	4,880.97
Employees' Retirement & Social Sec.	902.33
Bounties	.50

Debt Service:

Interest paid on long term notes	1,692.00
----------------------------------	----------

Principal of Debt:

Payment on TRA Note	11,000.00
Payment on long term notes	25,000.00

Capital Outlay:

Highways & Bridges—State Aid	
Construction Class V	21,542.44
Highways & Bridges—Town Construction	8,064.00
Sealing Roads	2,950.41
Highway Subsidy	14,268.42
Payments to Capital Reserve Fund	5,000.00
Tax Maps	4,147.34

Payments to Other Governmental

Divisions:

Resident Taxes Paid State Treasurer	933.30
Bond & Debt Retirement Taxes	93.25
Taxes Paid to County	12,817.23
Payments to School Districts	125,073.89

TOTAL PAYMENTS FOR ALL PURPOSES

\$302,846.63

DETAILED STATEMENT OF PAYMENTS

TOWN OFFICERS' SALARIES

(Appropriation \$5100)

Eunice Willgeroth, Auditor	\$ 192.00
Marjorie Heath, Auditor	210.00
Eleanor Fitzpatrick, Trustee	75.00
Howard Whitney, Tax Collector	1,200.00
Gerry Cilley, Dog Officer	75.00
Brenda Bruyneel, Tax Collector	600.00
Stephen Bruyneel, Selectman	54.00
William P. Bittenbender, Selectman	90.00
Rocco Marotta, Selectman	512.50
Peter Beane, Selectman	500.00
Roland Cote, Selectman	375.00
Clara Rich, Clerk and Treasurer	802.00
	\$4,685.50

TOWN OFFICERS' EXPENSES

(Appropriation \$5500)

The Messenger — ads	\$ 282.30
Postage	190.20
Marion Dean — typing	8.75
N. H. Municipal Association — dues	62.50
N. H. Municipal Association — meetings and books	17.50
N. H. City & Town Clerk Assn. — dues	8.00
N. H. Municipal Association — tax assoc. dues	5.00
N. H. Tax Collectors — dues	10.00
N. H. Association of Assessors — dues	10.00
Treasurer, State of N. H. — maps	4.40
Treasurer, State of N. H. — audit	41.00
Treasurer, State of N. H. — report	6.76
Treasurer, Hillsborough County — deed	1.00
Carl O. Randall — court charge for spec. meeting	7.00
Goodman's Book Store — supplies	11.12
Brown & Saltmarsh — supplies	229.62
Webers News — supplies	36.85
Spaulding Printing	7.15
Branham Publishing Co.	9.70
Space — book	2.00
Pherus Press — forms and tax bills	484.10
Acisme Service Corporation — envelopes	45.00
Acisme Service Corporation — town reports	1,095.00
R. L. Rogers — envelopes	8.00
Manchester Bank	2.00
Gordon Burns — Town Officials bonds	173.00
William P. Bittenbender — adding machine	56.88

William P. Bittenbender — expenses	25.00
Clara Rich — expenses	94.46
Howard Whitney — expenses	21.50
Marjorie Heath — expenses	13.96
Brenda Bruyneel — expenses	196.98
Rocco Marotta — expenses	436.90
Rocco Marotta — pencils	.93
Roland Cote — expenses	98.34
Peter Beane — expenses	16.84
Eleanor Fitzpatrick — secretarial work	1,636.50
Evelyn Marotta — clerical work	202.50
Cash Fund for Tax Collector	100.00
	<hr/>
	\$5,658.74

TOWN HALL AND OTHER BUILDINGS
(Appropriation \$2000)

Continental Telephone Co. of N. H.	\$ 109.83
Public Service Company of N. H.	260.45
J. B. Vaillancourt — oil	206.80
Valley Hardware — supplies	113.64
W. E. Aubuchon — supplies	19.80
Hillsboro Lumber Co. — supplies	102.59
J. J. Moreau & Son	20.64
Sanel Auto Parts — fire extinguisher	82.50
Treasurer, State of N. H. — equipment for Fire Dept.	53.43
Rocco Marotta — fan	10.99
Rocco Marotta — repairs and service	132.63
Andrew Mitchell — painting hall	217.05
Michael Shalit — painting hall	14.35
Jerry Cilley — painting hall	23.57
Norman Cote — roof repairs	25.00
William Dumais	123.25
Carl Hammond	4.50
Gordon B. Rich	10.90
Harold G. Wells — raking and mowing	79.63
	<hr/>
	\$1,611.55

ELECTION AND REGISTRATION
(Appropriation \$400)

Hazel McAlister — supervisor	\$ 16.13
Evelyn Marotta — supervisor	45.61
Gladys Snow — supervisor	14.63
Ruth Wolf — ballot clerk	12.00

Howard Whitney — ballot clerk	12.00
Barbara Clark — ballot clerk	12.00
Alice Kulbacki — ballot clerk	12.00
Clara Rich — ballot clerk	18.00
George Wolf — moderator	17.25
	<hr/>
	\$ 159.62

CONSERVATION COMMISSION
(Appropriation \$200)

N. H. Association Cons. Comm. — dues	\$ 20.00
Wayne Wilson	50.00
	<hr/>
	\$ 70.00

CIVIL DEFENSE
(Appropriation \$200)

Carl Hammond — desks	\$ 31.00
Evans Radio — parts	7.64
Edward Hanneman — radio work	177.20
	<hr/>
	\$ 215.84

INSURANCE
(Appropriation \$2700)

Gordon Burns Agency, Inc.	
Insurance	\$1,459.00
Workmen's Compensation	427.00
Insurance audit	55.00
	<hr/>
	\$1,941.00

DAMAGES AND LEGAL EXPENSES
(Appropriation \$750)

Hatfield & Howard	\$ 41.00
Rocco Marotta — restraining order	.53
	<hr/>
	\$ 41.53

DUMP OPERATIONS
(Appropriation \$500)

Peaslee Enterprises — 1972	\$ 264.00
Roland Cote	171.00
Town of Hillsboro	300.00
	\$ 735.00

TAX MAP
(Appropriation \$4500)

Phelps Photo	\$ 15.00
Spaulding Printing Co.	24.10
Treasurer, Hillsborough County	.50
Postage	8.00
W. E. Aubuchon	4.83
Webers News	1.35
B. L. Makepeace, Inc. — files	416.17
Evelyn Marotta	43.75
Eleanor Fitzpatrick	91.50
Robert S. Bristol	6.55
Irving Tolles	23.50
Keith Sosnoski	1,199.40
Cynthia Drache	1,271.76
Rocco Marotta	1,040.93
	\$4,147.34

POLICE DEPARTMENT
(Appropriation \$5000)

State of New Hampshire — signs	\$ 22.00
Auto Electric	22.80
Ken Reed — signs	72.00
Hillsboro Police Department	30.00
Sgt. Ed Bruner	9.00
Philip Huntley	8.00
Gordon B. Rich	17.00
David MacGregor	151.72
Willard Campbell	343.12
Melody Dumais	24.00
Billy Dumais	52.62
James Dumais	109.80
William Dumais	90.76
Donald Dumais, Chief	4,005.15
	\$4,957.97

FIRE DEPARTMENT
(Appropriation \$3500)

Taskers	\$ 7.92
Gorham Fire Equipment Co. — hose	541.62
Hawkins Safety Equipment	79.83
Auto Electric Co.	128.46
American Fire Equipment Co. — coats and hose	1,355.00
J. B. Vaillancourt	2.30
Speedway Station — gas	41.00
Weare Fire Department	150.00
William Dumais	602.42
	<hr/>
	\$2,908.55

DETAILED REPORT OF THE HIGHWAY DEPARTMENT

JANUARY

Michie & Son Excavating	\$2,182.50
Wally Morse	144.00
Alan Michie	127.50
Lester Durgin	180.00
Reginald Cleveland	613.50
Florence Petrecky	491.40
Arnold Ellsworth	59.10
Sanel's	54.25
International Salt	790.37
Jordan Milton	99.24
Hillsboro Lumber Co.	28.00
R. C. Hazelton	44.45
Chadwick-BaRoss	468.59
B. B. Chain	187.50
Rice's Tire Co.	170.56
Evans Radio	41.23
Allstate Gases	4.20
TOTAL	\$5,686.39

FEBRUARY

Michie & Son Excavating	\$1,833.50
Reginald Cleveland	333.75
Allen Edwards	42.50
Lester Durgin	270.00
Erwin Holdner	252.50
Evans Radio	5.90
Allstate Gases	15.86
Chadwick-BaRoss	183.50
R. Cleveland	16.00
Sanel Auto Parts	110.26
TOTAL	\$3,063.77

MARCH

Reginald Cleveland	\$ 214.50
R. Burton Johnson	38.25
Lester Durgin	261.00
Michie & Son Excavating	446.00
International Salt	322.89
Allied Chemical	47.40

Herve Aucoin	80.50
Chadwick-BaRoss	277.05
Allstate Gases	23.60
International Salt	179.75
TOTAL	\$1,890.94

APRIL

Michie & Son Excavating	\$1,226.00
Reginald Cleveland	237.00
Erwin Holdner	86.75
Eugene Edwards	302.00
Donald Dumais	25.00
Stephen Bruyneel	437.50
Robert Johnson	21.00
R. Burton Johnson	76.50
Lester Durgin	945.00
C & J Construction	100.00
Stuart Michie	230.00
Auto Electric	59.02
Herve Aucoin	538.00
N. E. Culvert	429.25
S. Michie	126.50
Wally Morse	66.00
TOTAL	\$5,010.02

MAY

Lester Durgin	\$ 98.00
Curtis Rowe	690.00
Stephen Bruyneel	199.50
Town of Henniker	75.00
William Dumais	379.00
Donald Dumais	93.50
Allied Chemical	311.64
Hillsboro Lumber	5.53
Liquid Carbonic	8.40
Rocco Marotta	33.68
Ken Reed	63.00
Evans Radio	5.90
Raymond Daniels	45.00
TOTAL	\$2,008.15

JUNE

Gordon B. Rich	\$ 46.88
Gordon W. Rich	1,204.50

Larry Bean	853.58
William Dumais	336.00
Eldon Townes	100.80
Raymond Daniels	186.75
Michael Margulies	155.00
Eugene Edwards	42.00
Erwin Holdner	32.50
James Wilson	44.00
Larry Bean	8.52
Michael Margulies	16.08
Car Go Auto Supply	352.54
Allied Chemical	102.48
Liquid Carbonic	7.20
Livingston Auto	4.50
Raymond Daniels	25.20
Evans Radio	2.95
Jordan Milton	99.24
	<hr/>
TOTAL	\$3,647.96

JULY

Gordon W. Rich	\$ 531.00
Larry Bean	548.00
Michael Margulies	376.14
Eldon Townes	102.00
Raymond Daniels	59.85
Gordon B. Rich	28.88
Donald Dumais	286.00
L. Bean	11.88
Michael Margulies	41.04
Liquid Carbonic	7.60
R. C. Hazelton	386.85
D. A. Lubricant	63.03
Penn. Hamp. Oil	93.94
Hopkins Feed Co.	3.98
Hillsboro Lumber Co.	32.90
Allied Chemical	177.90
Jordan Milton	99.24
Liquid Carbonic	14.40
Sanel's	193.08
Evans Radio	27.44
Rice's	27.15
	<hr/>
TOTAL	\$3,112.30

AUGUST

Herve Aucoin	\$ 273.50
--------------	-----------

Allied Chemical	84.42
Michael Margulies	300.90
Eldon Townes	204.80
Gordon W. Rich	672.50
Larry Bean	493.50
Raymond Daniels	465.30
Randall Dearborn	53.07
Hillsboro Lumber	10.28
Auto Electric	26.08
Liquid Carbonic	7.20
Chadwick-BaRoss	59.34

TOTAL	<u>\$3,665.42</u>
-------	-------------------

SEPTEMBER

Gordon Rich	\$ 132.00
Larry Bean	149.70
Eldon Townes	90.00
Chadwick-BaRoss	20.28
Allied Chemical	61.32

TOTAL	<u>\$ 453.30</u>
-------	------------------

OCTOBER

Gordon Rich	\$ 98.00
Larry Bean	268.30
R. C. Hazelton	2,080.00
Dale Holmberg	135.00
John Silver	148.50
Randall Dearborn	148.50
Liquid Carbonic	14.40
N. H. Explosives	200.00
Chadwick-BaRoss	151.74
Allied Chemical	174.30
Florence Petrecky	28.00
Beede Waste Oil	217.50

TOTAL	<u>\$3,664.24</u>
-------	-------------------

NOVEMBER

Gordon Rich	\$ 259.30
International Salt Co.	334.05
Larry Bean	532.18
James Wilson	505.00
Auto Electric	41.22
Hillsboro Lumber	22.00
Jordan Milton	242.59
Max Cohen	76.80

Liquid Carbonic	7.20
Sanel Auto Parts	133.21

TOTAL	\$2,153.55
-------	------------

DECEMBER

Gordon Rich	\$1,305.05
Larry Bean	440.68
Stephen Bruyneel	40.90
Donald Dumais	416.92
Hopkins Feed	6.75

TOTAL	\$2,169.90
-------	------------

GAS TAX

North Deering Road:

Gordon W. Rich — truck and loader	\$ 704.00
W. C. Foote — truck	340.00
Eldon Townes — dozer	164.40
Larry Bean — dozer	180.00
Raymond Daniels	1,498.05
Virgil Houghton	404.25
John Swenson Granite Co. — stone	660.00
Erwin Holdner — loam	605.00
R. C. Hazelton — culverts	629.00
Raymond Daniels — gravel	409.50
Gordon W. Rich	992.00
Donald Dumais	832.00
W. C. Foote	576.00
Eldon J. Townes	1,846.20
Larry Bean	278.50
John S. Silver, Jr.	38.50
Randall Dearborn	38.50

TOTAL	\$10,195.90
-------	-------------

REPORT OF TRUSTEES OF TRUST FUNDS

December 31, 1973

RECEIPTS

Balance of Income in Banks as of December 31, 1972		\$4,175.51
Income 1973 (Common Trust Fund)		
Principal Acct. No. 1-146	\$ 877.42	
Income Acct. No. 294190	92.27	
Dividends:		
Vance, Sanders Investors Fund, Inc.	414.91	
Eaton & Howard Balanced Fund	<u>160.23</u>	
		\$1,544.83
Income 1973 (Non-Common Trust):		
Cemetery Acct. No. 326702	98.63	
Town Appropriation	200.00	
Deering Capital Reserve No. 304659	<u>117.55</u>	
		<u>416.18</u>
Total Income 1973		<u>1,961.01</u>
GRAND TOTAL		\$6,136.52

EXPENDITURES

Common Trust Fund		
School Fund	\$ 178.21	
Bank of N.H.—box rental	5.00	
Pine Ridge Florist (Ellis Fund)	9.50	
Valley Hardware — cordless trimmers	41.76	
Natl. Emblem Sales—U.S. Flags	26.00	
Webers News—office supplies	5.47	
Jones Office Equipment—calcu- lator for Town Office	200.00	
Edward Sanborn—E. Deering tree work	65.00	
Charles McCann—E. Deering fence labor	176.00	
Hillsboro Lumber—materials for E. Deering fence	398.73	
Cemetery Care—labor	<u>1,490.51</u>	
		\$2,596.18

Non-Common Trust Trustees' Expenses	<u>75.00</u>	
		<u>75.00</u>
Total Expenditures		\$2,671.18
Balance of Income in Banks as of December 31, 1973:		
Account No. 294190	\$ 855.16	
Account No. 326702	1,980.71	
Account No. 304659	543.06	
Checking Account	<u>86.41</u>	
Total		<u>3,465.34</u>
GRAND TOTAL		\$6,136.52

This is to certify that the information contained in this report is complete and correct to the best of our knowledge and belief.

Respectfully submitted,
EDNA S. YEAPLE
GLADYS SNOW
ELEANOR B. FITZPATRICK
Trustees of the Trust Funds

Analysis of the Common Trust Fund as of December 31, 1973 — Record of Investment Growth

Date	How Invested	Realized Principal 12/31/72	Capital Gains	New Funds	Realized Principal 12/31/73	Orig. Purchase			Year End Appr.		Unrealized Gains
						Shares	Original Purchase Cost	Shares	Market Quote	Market Value	
1,13/59	(Vance, Sanders)	\$ 7,080.78	\$374.35		\$ 7,455.13	257	\$ 4,998.65	*796.138	6.77	\$ 5,389.85	\$ 391.20
1/31/66	(Investors Inc.)	5,626.59	255.74		5,882.33	432	4,959.36	543.896	6.77	5,882.33	-1,277.18
4/23/63	Eaton & Howard	4,807.75	241.32		5,049.07	268					
	Balanced Fund	4,087.74	241.32		5,049.07	268	3,682.32	393.648	9.50	3,739.66	57.34
	Savings Account	15,779.23		\$600.00	16,379.23						
12/31/73	Totals—Common										
	Trust Funds	\$33,294.35	\$871.41	\$600.00	\$34,765.76		\$13,640.33	2 to 1 split		\$12,811.69	\$ -828.64
								*Includes			
	Vance, Sanders (Based on original investment—\$4,998.65)			Vance, Sanders (Based on original investment—\$4,959.36)			Eaton & Howard (Based on original investment—\$3,682.32)			New Funds	
	Capital Gain	\$374.35	7.48%	\$255.74	5.15%		\$241.32	6.55%		Doble/Ash Fund, \$400.00	
	Cash Dividends	246.51	4.93%	168.40	3.39%		160.23	4.35%		Dorothy Colburn Fund, \$200.00	
		\$620.86	12.41%	\$424.14	8.54%		\$401.55	10.90%			

REPORT OF TRUST FUNDS, TOWN OF DEERING,

Date of Creation	Name of Trust Fund	Purpose	How Invested
9/18/18	H. J. W. & E. P. Gove	Cemetery Care	Common Trust
4/1/13	Col. James F. Grimes	Cemetery Care	Common Trust
1/9/11	Betsey Blakeslee	Cemetery Care	Common Trust
9/24/11	Eveline Heath Foster	Cemetery Care	Common Trust
9/23/15	East Deering Cemetery	Cemetery Care	Common Trust
9/23/15	Colister J. Wilkins	Cemetery Care	Common Trust
4/9/13	Vienna J. Clement	Cemetery Care	Common Trust
5/9/10	Lydia J. Atwood	Cemetery Care	Common Trust
2/12/12	C. R. Austin	Cemetery Care	Common Trust
12/1/14	Franklin P. Goodall	School Fund	Common Trust
1885-1929	Desire Tubbs	School Fund	Common Trust
1899-1929	Rachel Dickey	School Fund	Common Trust
1920-1934	Faustina Otis Kenney	Cemetery Care	Common Trust
4/27/22	Mary F. Chase	Cemetery Care	Common Trust
11/1/20	Charles A. Appleton	Cemetery Care	Common Trust
11/1/21	Mrs. J. H. Wallace	Cemetery Care	Common Trust
11/1/21	Josephine M. Smith	Cemetery Care	Common Trust
4/1/25	Eliza D. Wilson-Smart	Cemetery Care	Common Trust
2/1/26	Daniel D. Bailey	Cemetery Care	Common Trust
6/20/27	Lizzie M. Center	Cemetery Care	Common Trust
3/27/27	Richard Clement	Cemetery Care	Common Trust
8/25/28	Sarah A. White	Cemetery Care	Common Trust
11/30/28	C. Ida Tucker	Cemetery Care	Common Trust
7/2/29	Ella M. Abbott	Cemetery Care	Common Trust
10/11/29	James S. Crain—Appleton		
	Wm. S. Crain—E. Deering	Cemetery Care	Common Trust
6/30/31	Robert Carr	Cemetery Care	Common Trust
9/2/31	Lorenzo Morse	Cemetery Care	Common Trust
6/3/33	John E. Loveran	Cemetery Care	Common Trust
3/1/34	Ada C. Butterfield	Cemetery Care	Common Trust
11/7/34	Henry Clay Brown	Cemetery Care	Common Trust
6/3/35	Edward Fulton	Cemetery Care	Common Trust
10/26/40	Mr./Mrs. Wendall Codman	Cemetery Care	Common Trust
10/18/44	Susan M. Forsaith	Cemetery Care	Common Trust
10/18/44	Charles W. Forsaith	Cemetery Care	Common Trust
1/8/45	Harry D./Edith M. Locke	Cemetery Care	Common Trust
2/13/47	Benson Bowles	Cemetery Care	Common Trust
1/5/48	Effie-Eaton Barnes	Cemetery Care	Common Trust
1/25/49	Charlotte & Harvey		
	Clement	Cemetery Care	Common Trust
10/7/49	Henry C. Gould	Cemetery Care	Common Trust
4/22/49	Mary Atwood/C.Harvey	Iron Fence	Common Trust

FOR FISCAL YEAR ENDED DECEMBER 31, 1973

Principal				Income				
Balance Begin. Year	New Funds Crt'd.	Capital Gain Divds.	Balance End Year	Balance Begin. Year	Per- cent	Amount of Income	Expd. During Year	Balance End Year
13,156.10		344.29	13,500.39	1,616.13	39.51	610.36	1,654.54	571.95
2,630.37		68.84	2,699.21	100.00	7.90	122.04	122.04	100.00
131.69		3.49	135.18		.40	6.18	6.18	
131.69		3.49	135.18		.40	6.18	6.18	
263.37		6.88	270.25		.79	12.21	12.21	
263.37		6.88	270.25		.79	12.21	12.21	
131.69		3.49	135.18		.40	6.18	6.18	
131.69		3.49	135.18		.40	6.18	6.18	
263.37		6.88	270.25		.79	12.21	12.21	
1,314.93		34.42	1,349.35	58.86	3.95	61.02	58.86	61.02
1,314.93		34.42	1,349.35	58.86	3.95	61.02	58.86	61.02
1,351.33		35.37	1,386.70	60.49	4.06	62.72	60.49	62.72
517.18		13.51	530.69		1.55	23.94	23.94	
131.69		3.49	135.18		.40	6.18	6.18	
131.69		3.49	135.18		.40	6.18	6.18	
263.37		6.88	270.25		.79	12.21	12.21	
131.69		3.49	135.18		.40	6.18	6.18	
263.37		6.88	270.25		.79	12.21	12.21	
197.22		5.14	202.36		.59	9.11	9.11	
131.69		3.49	135.18		.40	6.18	6.18	
131.69		3.49	135.18		.40	6.18	6.18	
657.26		17.17	674.43		1.97	30.43	30.43	
131.69		3.49	135.18		.40	6.18	6.18	
131.69		3.49	135.18		.40	6.18	6.18	
263.37		6.88	270.25		.79	12.21	12.21	
131.69		3.49	135.18		.40	6.18	6.18	
131.69		3.49	135.18		.40	6.18	6.18	
131.69		3.49	135.18		.40	6.18	6.18	
131.69		3.49	135.18		.40	6.18	6.18	
131.69		3.49	135.18		.40	6.18	6.18	
263.37		6.88	270.25		.79	12.21	12.21	
394.54		10.28	404.82		1.18	18.22	18.22	
263.37		6.88	270.25		.79	12.21	12.21	
131.69		3.49	135.18		.40	6.18	6.18	
131.69		3.49	135.18		.40	6.18	6.18	
263.37		6.88	270.25		.79	12.21	12.21	
526.04		13.77	539.81		1.58	24.40	24.40	
263.37		6.88	270.25		.79	12.21	12.21	
657.25		17.17	674.42	50.00	1.97	30.43	30.43	50.00

Date of Creation	Name of Trust Fund	Purpose	How Invested
9/14/49	Cuthbert Ryley	Cemetery Care	Common Trust
1/6/50	Wm. P./Mabel LockeWood	Cemetery Care	Common Trust
7/1/50	Mary C. Atwood	Cemetery Care	Common Trust
8/18/53	Chester P. McNally	Cemetery Care	Common Trust
8/6/53	Georgia Chapman	Cemetery Care	Common Trust
9/14/53	Nettie Peaslee	Cemetery Care	Common Trust
9/7/55	Elmer Locke Memorial Fund	Flag Pole	Common Trust
12/2/55	Dinsmore-Appleton	Cemetery Care	Common Trust
4/5/56	Wm. P./Obed Kimball	Cemetery Care	Common Trust
2/28/56	Hoskins-Van Dommelle	Cemetery Care	Common Trust
4/28/59	Almeda Holmes	Cemetery Care	Common Trust
11/4/59	Isabella H. Costine	Cemetery Care	Common Trust
6/6/60	Freeman-Welk-Dew Fund	Cemetery Care	Common Trust
5/7/62	Elmer Locke	Cemetery Care	Common Trust
8/27/69	Bessie Dow Ellis Fund	Flowers	Common Trust
9/22/69	The Tucker Lot	Cemetery Care	Common Trust
10/14/71	R. Percy Nugent	Cemetery Care	Common Trust
12/6/71	Florence Lilley	Cemetery Care	Common Trust
5/10/72	Patten-Brewer Lot	Cemetery Care	Common Trust
4/10/73	Doble/Ash Fund	Cemetery Care	Common Trust
9/4/73	Dorothy Colburn Fund	Cemetery Care	Common Trust
12/31/73	Total Common Trust Funds		
	OTHER INCOME		
1960	Deering Capital Reserve	Road Equipment	Amoskeag Sav.
1967	Deering Cemetery Acct.	Cemetery Care	Amoskeag Sav.

REPORT OF THE COMMON TRUST FUND

No. Units or Shares	How Invested
748.692	*Vance, Sanders Investors Fund, Inc.
511.483	*Vance, Sanders Investors Fund, Inc.
370.128	Eaton and Howard Balanced Fund
	Principal Savings Accounts—Amoskeag Savings Bank

TOTALS, Common Trust Fund, as of December 31, 1973

*Formerly Boston Fund, Incorporated

Principal				Income				
Balance Begin. Year	New Funds Crt'd.	Capital Gain Divds.	Balance End Year	Balance Beg. Year	Per- cent	Amount of Income	Expd. During Year	Balance End Year
263.37		6.88	270.25		.79	12.21	12.21	
263.37		6.88	270.25		.79	12.21	12.21	
526.04		13.77	539.81		1.58	24.40	24.40	
263.37		6.88	270.25		.79	12.21	12.21	
263.37		6.88	270.25		.79	12.21	12.21	
263.37		6.88	270.25		.79	12.21	12.21	
263.37		6.88	270.25	45.60	.79	12.21	26.00	31.81
197.22		5.14	202.36		.59	9.11	9.11	
517.17		13.51	530.68		1.55	23.94	23.94	
263.37		6.88	270.25		.79	12.21	12.21	
254.61		6.62	261.23		.76	11.74	11.74	
382.52		10.02	392.54		1.15	17.76	17.76	
445.11		11.59	456.70		1.33	20.54	20.54	
252.31		6.62	258.93		.76	11.74	11.74	
208.36		5.40	213.76	2.98	.62	9.57	9.50	3.05
208.36		5.40	213.76		.62	9.57	9.57	
203.05		5.23	208.28		.60	9.26	9.26	
203.05		5.23	208.28		.60	9.26	9.26	
200.00		5.23	205.23		.60	9.26	9.26	
	400.00		400.00					
	200.00		200.00					
33,294.35	600.00	871.41	34,765.76	1992.92	100%	1,544.83	2,596.18	941.57
	5,000.00		5,000.00	425.51		117.55		543.06
				1,757.08		298.63	75.00	1,980.71
33,294.35	5,600.00	871.41	39,765.76	4,175.51		1,961.01	2,671.18	3,465.34

AS OF DECEMBER 31, 1973

Principal				Income			
Balance Begin. Year	New Admis- sions	Capi- tal Gains	Balance End Year	Balance Begin. Year	Income During Year	Expd. During Year	Balance End Year
7,080.78		374.35	7,455.13		246.51	246.51	
5,626.59		255.74	5,882.33		168.40	168.40	
4,807.75		241.32	5,049.07		160.23	160.23	
15,779.23	600.00		16,379.23	1,992.92	969.69	2,021.04	941.57
33,294.35	600.00	871.41	34,765.76	1,992.92	1,544.83	2,596.18	941.57

REPORT OF THE LIBRARY TRUSTEES

The trustees are happy to report that they have purchased the Hillsborough County History. From this volume, as well as others that we have in the library, we have been able to furnish the Historian with quite a bit of Deering history.

Besides the many books that were borrowed from the library this past summer, we were also able to supply twenty-four films for the programs at Long House.

The library will be open during the Bicentennial Celebrations as well as the usual Thursdays, 10-12 A.M. during July and August.

Respectfully submitted,
JOAN C. BURKE
MYRTHA IRELAND
PEGGY NUGENT
Trustees

LIBRARY FINANCIAL REPORT

Balance on hand December 31, 1972		\$164.69
Receipts:		
Selectmen		35.00
Bank Interest		<u>9.29</u>
Opening balance plus receipts		\$208.98
Expenses:		
Purchase of books	\$ 23.00	
Membership dues for N.H.		
Library Trustee Association	<u>3.00</u>	
		<u>- 26.00</u>
Balance on hand December 31, 1973		\$182.98
Analysis of Balance:		
Bank of New Hampshire, No. 24065	\$175.56	
Cash on hand	<u>7.42</u>	
Total	\$182.98	

Respectfully submitted,
JOAN C. BURKE
Library Treasurer

AUDITORS' CERTIFICATE

This certifies that we have examined the reports of the Selectmen, Tax Collector, Town Clerk, Town Treasurer, Trustees of the Trust Funds and the Library Treasurer for the year 1973 and find them correct.

February 1, 1974

MARJORIE A. HEATH
DOROTHY J. WOOD
Auditors

BICENTENNIAL COMMITTEE REPORT

The Bicentennial Committee has been meeting monthly during the past year developing plans for a fitting celebration of our two hundredth anniversary. A commemorative medal was designed and produced in silver, pewter, and bronze. To our great surprise (and relief) the silver and pewter medals have sold out, except for eleven of each which will be auctioned off on Old Home Day, August 17. Bronze medals are still available. Bumper strips advertising the Bicentennial are being given out by the Town Clerk with automobile registrations. Bicentennial buttons will soon be available.

Major events will include a regatta on Deering Lake in late July or early August; a summer Town Meeting, a program by Tom Rush, and a Country Dance on August 10; a historical pageant on August 15 and 16; and a gala Old Home Day with something for everyone on August 17. On August 18 a special Bicentennial Service will be held in the Deering Church. Plans for a Snowmobile Derby were cancelled due to the gasoline emergency.

The Messenger is giving us excellent coverage with interesting articles furnished by our Town Historian and others. A Special Bicentennial Supplement will be published in late July with plenty of pictures and stories about our Town. You can help by digging out some old pictures or articles of interest about Deering. Get them to the Messenger or a committee member. Copies will be made and the original returned to you.

Our objective is to have everyone in Town participate in some way in the program. If you have any ideas or suggestions, please make them known to some member of the committee. Any profits above the Old Home Day Funds with which we started will be turned over to the Deering Fire Department.

ROLAND COTE, ex-officio
BILL DUMAIS
ELLIE FITZPATRICK, Secretary
BEV YEAPLE

BOB NUGENT, Chairman
TOM RUSH
HOWARD WHITNEY

Committees to date:

Publicity and History: Mrs. Heath Country Dance, Mrs. W. Wood

Commemorative Medal: John Hunter Historical Pageant, Mrs. D. Poling

Children's Events: Mrs. Carew

Parade: Roland Cote, Bill Dumais

Regatta: Carl Hammond & J. Everton

Old Home Day Dance:
Bill Dumais

Law & Order: Don Dumais

Airport Activities: Dave Feather

Barbeque: Fire Department

DEERING PLANNING BOARD REPORT

The Deering Planning Board met eleven times from March, 1973, through February, 1974, including two joint meetings with the Board of Selectmen and one joint meeting with the Henniker Planning Board. In addition, there were four Public Hearings relative to subdivisions.

Mr. Robert Nugent and Ms. Beverly Yeaple were appointed to the Board by the Selectmen for five-year terms, and Mr. Ernest Johnson was appointed for a four-year term. Dr. James M. Carew was elected Chairman; Mr. Willis Merrill, Vice Chairman; and Ms. Beverly Yeaple, Secretary, for the coming year.

A total of thirteen subdivisions were considered by the Board, eleven of which were approved with two still pending. The continued increase in the number of subdivisions requires more than 75% of the Planning Board's time, leaving little opportunity for other important projects.

Comprehensive Town planning remains a prime consideration of the Board. Mr. Robert Nugent was appointed to study plans for a zoning ordinance for the Town of Deering. This study, along with inspecting the Town buildings and Town Common, have been and will be part of our immediate concerns, as time permits.

The question of the Town Dump must be resolved by the Town before July 1, 1974. Suggestions for solutions to the problem, resulting from a Joint Meeting with the Selectmen, will be presented to the Town at Town Meeting.

Suggestions and opinions concerning the future of the Town are always welcome from Deering taxpayers!

JOHN SNOW
ERNEST JOHNSON
ROBERT NUGENT
ROCCO MAROTTA
Ex officio

Respectfully submitted,
DR. JAMES M. CAREW
Chairman
WILLIS MERRILL
Vice Chairman
BEVERLY YEAPLE
Secretary

CONSERVATION COMMISSION REPORT

The Commission accepted with genuine regret the resignations of two long-time and hard-working members, Mrs. Jeanne Bartlett and Mr. Robert Nugent. We were fortunate to persuade two equally capable citizens to serve as replacements—Mrs. Marguerite Dutton and Mrs. Villa Ramsay.

During the year we focused our attention on several issues relative to Deering's natural assets. A summary of our actions follows:

1. Agreed to prepare and subsequently started an appropriate map of Deering for the Bicentennial observance.
2. Sponsored Miss Linda Wilson of West Deering as a participant in the Conservation Camp at Bear Brook.
3. Prepared and submitted a request for funds from the Ford Foundation to assist in examining and cataloging Deering's potential. Our intentions are to make known those areas which may require protection from development.
4. Discharged the necessary prerequisites to requesting the approval of five additional roads as "scenic."
5. Initiated plans for a Botanical Contest among Deering's young people in conjunction with the Bicentennial.

We thank the citizens of Deering for continuing to allow us to represent our mutual interests in matters natural. The Commission earnestly solicits support, suggestions, and offers to improve and maintain Deering's uniqueness.

Respectfully submitted,
WILLIAM KULBACKI
Chairman

HEALTH OFFICER'S REPORT

Once again, water samples taken from Deering Lake on September 3, 1973, showed the water to be very pure. Most samples tested came within the United States Public Health Service standard for drinking water after treatment. All samples met the New Hampshire Class A standard for public water supply before treatment; i.e., normal for inland waters free of sewage pollution. Therefore, everyone can take great pride in their successful efforts in continuing to maintain such high standards.

The Health Officer visited several areas where violations of the health standards were observed, and in most cases appropriate corrective action was taken.

AGAIN: Those subdividing land or purchasing land to build homes are reminded that approval for septic systems must be made first by the New Hampshire Water Supply and Pollution Control Commission.

As we approach our Bicentennial Celebration, all are urged to protect Deering's natural beauty by observing rules of proper rubbish disposal.

Respectfully submitted,
DR. JAMES M. CAREW
Health Officer

CIVIL DEFENSE DIRECTOR'S REPORT

The Director participated in one rescue operation, one Civil Defense Alert, and filed all necessary reports to the state.

The DUKW (amphibious personnel carrier) was returned to the State Civil Defense Headquarters. The lack of suitable launching areas, coupled with the high cost of insurance and fuel, were deciding factors in returning the vehicle. However, plans are continuing to develop a modest fire fighting capability on Deering Lake. Lake residents have donated a gasoline powered water pump and 100 feet of fire hose. More hose and a nozzle have been promised. Boat and sport shops have been and are continuing to be contacted for the donation of a 12 to 14 foot metal boat on which to mount the equipment. The ultimate goal is to have such a fire boat operational to contain a conflagration until the arrival of professional fire fighting equipment.

Three metal desks were obtained through the State Civil Defense in order that the Police Chief, Fire Chief, and Civil Defense Director might file certain forms, reports and reference papers at the Town Hall.

Respectfully submitted,
CARL W. HAMMOND
Director

REPORT OF THE FOREST FIRE WARDEN AND DISTRICT CHIEF

The New Hampshire Forest Fire Service is represented in every town, city or unorganized place in our state by the forest fire warden. Anyone wishing to kindle an outside fire when the ground is not covered with snow must first obtain the written permission of the fire warden. Except for cooking fires, no fire can be kindled between 9:00 A.M. and 5:00 P.M. unless it is a commercial or industrial burn or it is raining. The fire warden is assisted in his work by the District Forest Fire Chief, who works for the Department of Resources and Economic Development Forest Fire Service.

Fire prevention was, again this year, the most important part of the Forest Fire Warden's job. Fire statistics show the need, with 72% of the fires caused by smoking, debris burning and children. Smokey the Bear is an important prevention tool, but he still needs much help from the public. Parents should warn their children of the hazards of playing with matches. Children tend to forget that a lighted match held in their hands is a potential forest fire.

Forest Fire Record:

	<u>State</u>	<u>District</u>	<u>Town</u>
Fires reported	617	124	0
Acres burned	244	146	0
Acres average size	.395	1.21	0

Respectfully submitted,
WILLIAM DUMAIS
Forest Fire Warden

RICHARD S. CHASE
District Fire Chief

DOG OFFICER'S REPORT

Month	Number of Calls and Complaints	Month	Number of Calls and Complaints
January	3	July	3
February	3	August	2
March	1	September	4
April	2	October	4
May	2	November	2
June	0	December	2

Four dog bite complaints were taken care of by the Dog Officer and three by Chief Dumais, for a total of seven dog bites for the year.

POLICE DEPARTMENT REPORT

The following is to give the people of Deering a summary of the work performed by the Police Department. Without going into a lot of detail, the Police Department had its usual calls. During the year we responded to accidents and complaint calls. We made investigations of vandalism and breaks. With the aid of the State Police, arrests were made on drug charges, stolen property, and driving while intoxicated. Also, during the year the Police Department did a considerable amount of patrolling and checking. There is a lot of area in this town, and it is impossible to be everywhere at once. The Department is doing the best it can.

The fuel crisis hasn't helped the situation any. We feel the fuel crisis has accounted for some of the wood stoves that have been stolen in the last few months.

The people of the town could help the Police Department very much. If you are going to be away from your home for a period of time, please notify us. We will then make it a point to check your home, which will be advantageous to both the Police Department and you, the homeowner.

Respectfully submitted,
DONALD DUMAIS
Chief of Police

POLICE REPORT

Year of 1973	Jan.	Feb.	Mar.	Apr.	May	June	July	Aug.	Sept.	Oct.	Nov.	Dec.
Snowmobile Complaints	2	1										
Patrolling & Checking	6	4	9	11	10	10	11	14	12	20	8	18
Accidents		2	3	1	1	2	1	3	4			1
Vehicles Left on Highway				1	2			2				1
Breaks		3	2	1				3	2	2	3	7
Vandalism		1		1	1	2	2	1	3	3	1	6
Family Problems		1	1	2		2			1	1		
Assistance to Motorists				1	1		1			3		2
Investigation		1	3	5	3	5	5	8	2	3	14	11
Court			2	1	2	1	1	1	1			5
Assistance Rescue Squad				1		1	2	2		1	1	1
Deliver Message		2			1		2	1		1	3	
Arrests				1	1	1	2	1			1	1
Mini Bike Complaints							1			1		
Animal Complaints		2	3	1	5	3	2	4				1
Stolen Snowmobiles												2
Narcotics					1		1				1	

HISTORIAN'S REPORT

Looking forward to Deering's Bicentennial Celebration this summer, your Historian has spent many hours in the Deering Library and the New Hampshire Historical Society in Concord going through old Town Reports, newspapers, historical references, etc., getting material for the pageant, which will be a highlight of the Bicentennial Celebration in August.

Many interesting things have been noted. Among them: the addition of a new steeple to the Center Church in the 1890s, the fact that Deering bands played at fairs throughout Hillsborough County in that same period, that the fishing in the Reservoir was excellent, that young men came by bicycle from Boston to Deering to spend some time at the Belleview Hotel (the hotel at the Center which was destroyed by fire in 1892), that Deering young people went to Boston and other cities to work, that freight was received at and shipped from the West Deering Station (which was served by many daily trains), that socials were frequent throughout the year (some having to be postponed on account of snowstorms). Wolf Hill Grange was active, sheep dotted the hillsides with their many open fields, a large amount of farm produce was sold in Hillsboro's grocery stores, and crates of blueberries went to Massachusetts cities.

As noted in earlier reports, Deering's population and activity dwindled from the Civil War to World War I, and it has increased rapidly since World War II. It is hoped that it will not lose its small town identity by overpopulation and too much building, but a modest increase has been desirable.

Respectfully submitted,
MARJORIE A. HEATH
Historian

MINUTES OF THE 1973 TOWN MEETING

A legal meeting of the inhabitants of the Town of Deering qualified to vote in Town Affairs was called to order at 1:00 P.M. on March 6.

Article 1. To choose all necessary Town Officers for the ensuing year.

Total ballots cast: 174

Selectman for three years — Peter Beane — 145

Selectman for one year — Roland Cote — 147

Tax Collector — Brenda Bruyneel — 59

Eleanor Fitzpatrick — 56

Whitney Yeaple — 23

Doris Beane — 28

Roy Eldridge — 8

Town Clerk & Treasurer — Clara T. Rich — 166

Trustee of Trust Funds — Evelyn Marotta — 154

Library Trustee — Joan Burke — 158

Auditors — Eunice Willgeroth — 154

Marjorie Heath — 160

On March 8 at 7:00 P.M. Articles 2 through 45 were voted. The meeting was opened with a Salute to the Flag and a prayer. It was unanimously voted that no article be passed over.

Article 2. It was passed without dissent to accept the reports of the Town Officers, Agents, and Auditors for the year 1972 as read.

Article 3. It was voted to raise and appropriate such sums of money as may be necessary to defray Town charges for the year 1973.

Article 4. It was voted to raise and appropriate the sum of \$5100.00 for Town Officers' salaries and \$5500.00 for Town Officers' expenses and authorize the Treasurer to pay to each Selectman \$500.00 per year and the Chairman of the Board of Selectmen \$250.00 annually as a supplement. Passed without dissent.

Article 5. It was voted to raise and appropriate the sum of \$400.00 for election and registration expenses.

Article 6. It was voted to raise and appropriate the sum of \$2000.00 for the upkeep of the Town Hall and other buildings and purchase of office equipment.

Article 7. It was voted to raise and appropriate the sum of \$5000.00 for remodeling, refinishing, and equipping the interior of the Town Hall on the first floor, in the rear, for the provision of adequate Town Offices and toilet facilities for the Selectmen, obtaining three bids and publishing same.

Article 8. It was voted to resubmit to the Building Committee recommendations for construction of a Public Services building, the Committee to come up with more definite plans at the next Town Meeting.

Article 9. It was voted to raise and appropriate the sum of \$900.00 for Social Security payments for Town employees.

Article 10. It was voted to raise and appropriate the sum of \$5000.00 for the Police Department and \$3500.00 for the Fire Department.

Article 11. It was voted to raise and appropriate the sum of \$1000.00 for tree trimming and cutting, particularly along narrow roads.

Article 12. It was voted to raise and appropriate the sum of \$2700.00 for insurance.

Article 13. It was voted to raise and appropriate the sum of \$750.00 for damages and legal expenses.

Article 14. It was voted to raise and appropriate the sum of \$500.00 for contributions to neighboring towns which permit the use of their dumps by Deering residents and for trash removal.

Article 15. It was voted to raise and appropriate the sum of \$25.00 for Vital Statistics.

Article 16. It was voted to raise and appropriate the sums of (1) \$12,000.00 for summer roads, (2) \$15,000.00 for winter roads, (3) \$9000.00 for the general expenses of the Highway Department, and (4) \$7500.00 for road sealing.

Article 17. By a 2/3 vote, it was voted to raise and appropriate the sum of \$4000.00 in addition to the originally authorized \$7500.00 as its share of the cost of reconstructing Bridge No. 103/053 on Reservoir Road, and to request Town Bridge Aid from the State of New Hampshire for the balance. All under the provisions of New Hampshire R.S.A. 242, such sums having been raised by the issuance of notes under the authority of the 1972 Town Meeting.

Article 18. It was voted to authorize withdrawal from the Revenue Sharing Fund established under the provisions of the State and Local Assistance Act of 1972 for use as sit-offs against budget appropriations in the amount indicated; and further, to authorize the Selectmen to make pro-rata reductions in the amounts if estimated entitlements are reduced. Passed without dissent.

<u>Appropriation</u>	<u>Estimated Amount</u>
Police Department	\$5,000.00
Fire Department	\$3,500.00
Road Maintenance	\$4,200.00
Town Officers' Expenses	\$1,500.00
	<u>\$14,200.00</u>

Article 19. It was voted to raise and appropriate the sum of \$5000.00 for the Capital Reserve Fund for highway equipment.

Article 20. It was voted to raise and appropriate the sum of \$1177.22 to secure Town Road Aid (State share \$7851.47).

Article 21. The \$25,000.00 figure was amended to \$10,000.00 to be

raised and appropriated in total to resurface, drain, and rebuild Manselville Brook Bridge and the road between the railroad tracks at the north end of Long Woods Road, and to be put up for bids. Amendment passed.

Article 22. It was voted to raise and appropriate the sum of \$700.00 for street lighting.

Article 23. It was voted to raise and appropriate the sum of \$35.00 for the Library.

Article 24. It was voted to raise and appropriate the sums of \$1200.00 for Town Poor, \$900.00 for Old Age Assistance, and \$750.00 for Aid to the Permanently and Totally Disabled.

Article 25. It was voted to raise and appropriate the sum of \$1000.00 for interest on long term loans.

Article 26. It was recalled to the attention of the Town that the sum of \$11,000.00 in payment of TRA notes must be raised under the provisions of RSA 33:2, with the note that most of the latter is provided for in TRA commitments.

Article 27. It was recalled to the attention of the Town that a County Tax will be levied on the Town and it is estimated that the sum of \$13,000 as shown in the budget will be required.

Article 28. Not voted to support the Monadnock Region Association.

Article 29. It was voted to raise and appropriate the sum of \$200.00 for the care of cemeteries.

Article 30. It was voted to raise and appropriate the sum of \$200.00 for current operating expenses of the Conservation Commission.

Article 31. It was voted to raise and appropriate the sum of \$200.00 for Civil Defense.

Article 32. It was voted to raise and appropriate the sum of \$4500.00 to complete the Tax Mapping of the Town as required by RSA 31:95a.

Article 33. It was voted to express the sense of the Meeting, and to direct, if statutorily appropriate, the Deering Old Home Day Association to use its existing funds in the support of the Deering Bi-Centennial Activity.

Article 34. It was voted to increase the membership of the Planning Board from five (5) to seven (7) members (RSA 36:4).

Article 35. It was voted to become a member of the Regional Planning Commission, now organized and named the Central New Hampshire Regional Planning Commission. The Commission has membership of more than ten municipalities and has jurisdiction over the region delineated by the Office of State Planning. The Commission has only the authority conferred on it by Chapter 36:45, 53, Revised Statutes Annotated 1955, and is advisory to local governments in the region. Members of the Commission shall be appointed by the Selectmen in accordance with State law.

Two representatives shall be appointed from Deering, N. H.

Article 35-A. It was voted to raise and appropriate the sum of \$414.00 as the Town's share of the studies and operation of the Central New Hampshire Regional Planning Commission. These funds will be used for financing the staff, operation expenses, planning studies, technical assistance and other programs of the Commission. These funds may be used in conjunction with other State and Federal funds available for planning purposes.

Articles 36 and 36-A. To become a member of the Southern Regional Planning Commission and vote money for same was voted down.

Article 37. It was voted to authorize the Board of Selectmen to sell and convey by quit-claim deed, under such conditions and to such persons as the Board may consider proper, the property known as the old Deering School House site, at or near the intersection of the Old Francestown Road, containing 0.23 acres, more or less.

Article 38. Negative vote on Meals on Wheels program.

Article 39. It was voted not to adopt the Australian Ballot System but to continue the present form of elections.

Article 40. It was voted to designate Old County Lane as a "Scenic Road" under provisions of RSA 253:17.

Article 41. It was voted to authorize the Selectmen to auction property taken by Tax Collectors Deeds.

Article 42. It was voted to authorize the Selectmen to borrow money in anticipation of taxes.

Article 43. It was voted not to change the name of the 2nd New Hampshire Turnpike to Cork Plains Road.

Article 44. It was voted to have as a cover for the next Annual Report a tribute to the 200th Anniversary.

Article 45. A standing ovation was given to Mr. Bittenbender for his many years as Selectman and to Mr. Howard Whitney for his many duties in public office over the years.

Voted to adjourn without date.

Respectfully submitted,
CLARA T. RICH
Town Clerk

SCHEMATIC DIAGRAM OF TOWN OF DEERING GOVERNMENT

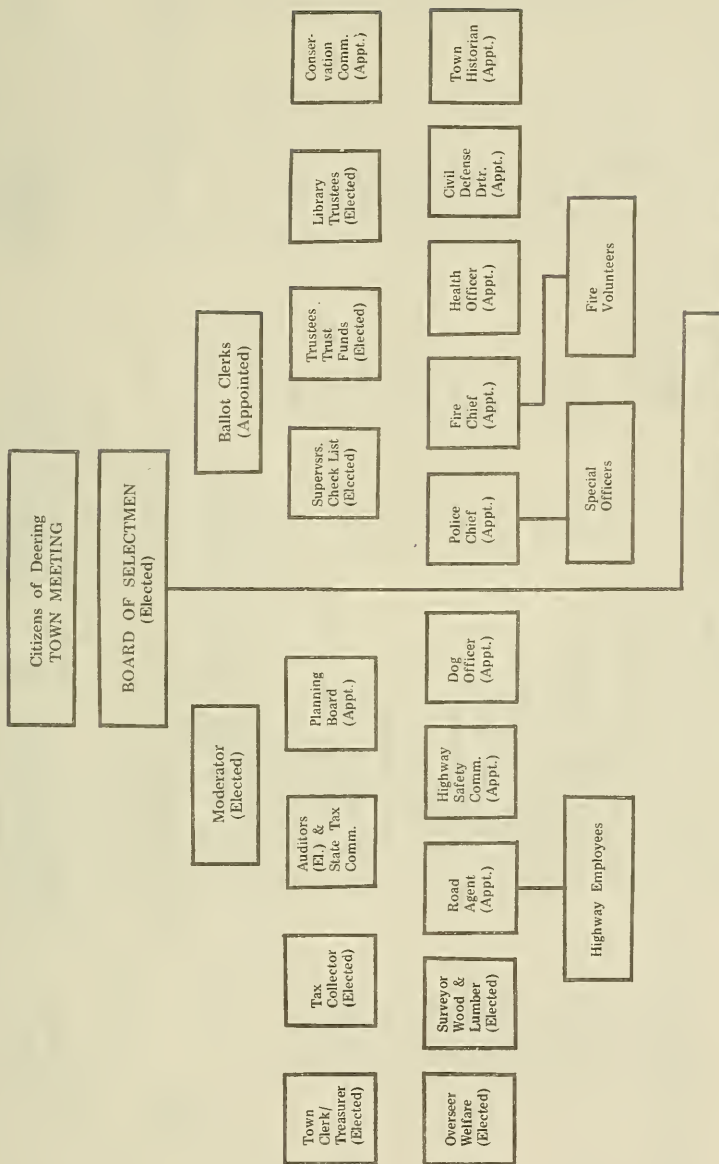

Serves in absence of separately elected units as:
 Board of Assessors — Police Commission —
 Fire Commission — Board of Health —
 Welfare Commission — Highway Commission

**Deaths Registered in the Town of Deering
for the Year Ending December 31, 1973**

Date of Death	Place of Death	Name of Deceased	Place of Birth	Age	Sex
March 12	Concord	Charlotte Fletcher	Mass.	75	F
May 18	Concord	Francina Yeaton	N. H.	82	F
May 25	Concord	Sadie Bell Carter	N. H.	97	F
June 30	Concord	Edna Hodgkins	Maine	73	F
July 15	Concord	Janet Parker	Mass.	79	F
July 16	Concord	Veronica Grabowsky	Lithuania	75	F
Aug. 11	Concord	Ann Lougee	N. H.	36	F
Sept. 11	Hillsboro	Florence Lilley	Vermont	85	F
Sept. 30	Concord	Catherine Schlossnazel	New York	74	F
Nov. 10	Keene	Eno Goodwin	Mass.	63	M

**Births Registered in the Town of Deering
for the Year Ending December 31, 1973**

Birth Date	Birth Place	Name of Child	Sex	Name of Father	Maiden Name of Mother
March 3	Concord	Melissa Leane	F	Roy W. Lougee	Ann Doris Clough
March 7	Deering	Margaret Julia	F	Robert W. Konze	Anne E. Tierney
April 11	Concord	Laurel Wenona	F	Malcolm Murchison	Linda White
April 19	Concord	Keith Lewis	M	David A. Ilsley	Lynda A. Pike
June 23	Concord	Kimberly Lisa Trista	F	Stephen Gallagher	Ellen J. Rollins
Aug. 7	Concord	Matt Sprague	M	Stuart H. Michie, Jr.	Donna L. Chandler
Aug. 12	Deering	Emilia Pepen	F	David D. Bolles	Alejandra Kim Yu

Marriages Registered in the Town of Deering
for the Year Ending December 31, 1973

Date of Marriage	Place of Marriage	Name & Surname of Groom & Bride	Residence at Time of Marriage	Birth Date of Each	Place of Birth
Jan. 12	Boscawen	Randy Emery Phyllis McDonald	Deering Boscawen	May 25, 1952 Feb. 8, 1954	N. H. N. H.
May 11	Hillsboro	Douglas Houghton Jr. Donna Myhaver	Antrim Deering	Feb. 5, 1954 Nov. 13, 1957	N. H. N. H.
May 19	Hopkinton	Robert Varnum Frances Jones	Deering Greenfield	Nov. 11, 1947 Apr. 26, 1949	N. H. Vermont
June 23	Derry	Daryl McQuirk Lucille Martel	Deering Goffstown	July 9, 1918 July 10, 1921	Okla. N. H.
July 7	Weare	John Oltmans Grace Morse	Deering Watertown, Mass.	May 5, 1935 Aug. 28, 1936	Fla. Mass.
Aug. 4	Deering	Robert Barney Debra Crowley	Mass. Deering	Sept. 21, 1952 Dec. 28, 1953	Mass. Calif.
Nov. 9	Hillsboro	Scott Morton Carla Howard	Deering Hillsboro	Feb. 25, 1952 May 30, 1955	Maine Va.

I hereby certify that the above records are correct, according to the best of my knowledge and belief.

CLARA T. RICH, Town Clerk

APPRAISAL LIST FOR TOWN OF DEERING
AS OF APRIL 1, 1973.
NOT CORRECTED FOR SUBSEQUENT ABATEMENTS

ABBREVIATIONS USED TO DESCRIBE REAL PROPERTY

L/O	Land Only (No Buildings)
L/B	Land and Buildings
T/O	Trailer Only
L/T	Land and Trailer
N/S	North Side (of Named Road)
E/S	East Side (of Named Road)
S/S	South Side (of Named Road)
W/S	West Side (of Named Road)
NR.	Near
T/E	Tax Exempt
()	Full market value. Figure below shows "open space" assessment value.

	Land	Bldgs.	Total
Abbate, Alexander P., Heirs of Lot 001, L/B Bartlett Hill Road — 116 acres	(17,800) 17,800	9,000	26,800
Abbott, Larry M. & Nancy G. Lot 10-142, L/B E/S Dudley Pond Road	(2,750) 2,750	8,800	11,550
Lot 10-005, L/B E/S Dudley Pond Road — 1.1 acre	(1,500) 1,500	400	1,900
Abernathy, Bradford S. & Mary Lot 002, L/B E/S Reservoir — 550' Frtg. — 2.95 acres	(19,000) 19,000	11,500	30,500
Abernathy, Robert G. Lot 003, L/B S/S Reservoir — 928' frtg. — 28.5 acres	(35,250) 26,225	9,000	35,225
Acevedo, Edward & Jo-Ann L/B W/S Old County Road—Sky Farm Rd.—Lot 004, 7.4 acres	(5,000) 5,000	2,200	7,200
Adams, Lester J. Lot 801, L/B E/S Old County Road — 2 acres	(2,750) 2,750	2,150	4,900
Adams, Perley B. & Roberta E. Lot 006, L/B W/S Old Cty. Rd.	(1,800) 1,800	2,200	4,000
Alcock, Dorothy E. Lot 007, L/O E/S Sky Farm Road — 6.9 acres	(3,500) 3,500		3,500

	Land	Bldgs.	Total
Aldhizer, Mary M.			
Lot 008, L/O Dickey Hill Rd., Bliss lot 8 — ½ acre	(1,500) 1,500		1,500
Allen, David E. & Linda M.			
Lot 767, L/O E/S Old County Road — 2.07 acres	(2,625) 2,625		2,625
Allen, Elwood B. & Marilyn M.	(3,750)		
Lot 009, L/B E/S River—15 acres	3,750	3,600	7,350
Allen, Thomas G. & Carmen T.			
Lot 010, L/B S/S Dickey Hill Road — 50 acres	(19,050) 14,850	20,500	35,350
Lot 011, L/O N/S Dickey Hill Road — 75 acres	(27,800) 22,500		22,500
Althiede, Alan R. & M. Martha	(10,150)		
Lot 012, L/O W/S N.H. Tnpk.—60 ac.	10,150		10,150
Althiede, Allen	(3,050)		
Lot 013, L/B Falls Rd.—15 acres	3,050	500	3,550
Alves, John J. & Anna E.	(2,250)		
Lot 014, L/B W/S 2nd N.H. Tnpk.	2,250	9,950	12,200
Anderson, Anthony, Heirs of	(2,900)		
Lot 015, L/O E. Deering—24 acres	2,900		2,900
Anderson, Philip A. & Jeannette	(6,250)		
Lot 016, L/B E/S Deering Res.	6,250	5,000	11,250
Anderson, Roger D. & Alice I.			
Lot 017, L/B S/S Sky Farm Road — 6 acres	(1,800) 1,800	160	1,960
Angers, Raymond E. & Sarah E.			
Lot 018, acreage from Pinelands in East Deering — 30 acres	(4,500) 4,500		4,500
Antis, Bruce	(2,250)		
Lot 019, L/B Off Rt. 149	2,250	4,900	7,150
Arnold, Frances P. (Mrs. John)			
Lot 020, L/O E/S Pleasant Pond Road — 60 acres	(11,300) 11,300		11,300
Ashforth, Henry, Jr.			
Lot 021, L/O E/S Old County Road, 2400' frtg. — 9 acres	(4,000) 4,000		4,000
Ashforth, Henry, Jr., and Harvey, Eleanor			
Lot 022, L/O W/S Old County Road, 800' frtg. — 10 acres	(4,200) 4,200		4,200
Lot 023, L/B S/S Reservoir, 463' frtg. — 12.5 acres	(20,750) 20,750	8,400	29,150
Lot 024, L/O S/S Reservoir, 284' frgt. — 21.5 acres	(18,200) 18,200		18,200

	Land	Bldgs.	Total
Lot 768, L/O, Reservoir Road — 51 acres	(26,182) 26,182		26,182
Assemblies of God			
Lot 025, L/B W/S Reservoir, ½ Lot 10	(3,250) 3,250	350	3,600
Bacon, Richard M. & Neale J.			
Lot 026, L/B E/S Henniker Rd.— 20 acres	(4,120) 1,605	350	1,955
Lot 027, L/B W/S Old Henniker Road — 20 acres	(6,750) 3,050	16,300	19,350
Badolati, Mrs. Daisy			
Lot 028, L/O E/S Reservoir	(4,000) 4,000		4,000
Baer, Margaret D.			
Lot 029, L/B Jct. 149 & Old County Road — 2 acres	(6,000) 6,000	200	6,200
Baghdoyan, Vasken N.			
Lot 030, L/B N/S North Road — 48 acres	(12,400) 2,175	500	2,675
Lot 031, L/O S/S North Road — 85 acres	(17,300) 3,925		3,925
Baker, Henrietta & Lyne, Mary C.			
Lot 032, L/O Dickey Hill Rd. Lt. 6	(1,500) 1,500		1,500
Baldwin, Birgit S. (Mrs. Henry I.)			
Lot 033, L/B E/S Reservoir, 208' frtg. — 8 acres	(13,950) 13,950	8,000	21,950
Barker, Gerald B. & Helen A.			
Lot 034, L/B N/S Clements Hill Rd.	(3,000) 3,000	5,000	8,000
Barkhouse, Ellen G.			
Lot 035, L/B W/S Reservoir	(4,750) 4,750	10,800	15,550
Barrett, Michael			
Lot 457, T/O Longwood Park		4,125	4,125
Barrett, Wm. J. & Laura A.			
Lot 036, L/O Hart Fm. Rd.—.9 ac.	(1,500) 1,500		1,500
Barretto Granite Co.			
Lot 037, L/O N/S Lt. 10 Deering Res.	(8,600) 8,600		8,600
Bartlett, Mr./Mrs. Winthrop C.			
Lot 038, L/B E/S Dudley Brook Road, 5 acres	(7,050) 7,050	29,000	36,050
Barton, Wesley K.			
Lot 057, L/B N/S Sky Farm, 1000' frtg. — 3.3 acres	(1,500) 1,500	5,250	6,750
Batchelder, Sidney & Helen			
Lot 039, L/B E/S Reservoir Rd.	(4,100) 4,100	6,100	10,200

	Land	Bldgs.	Total
Beane, Peter & Doris			
Lot 040, T/O, Johnson City No. 18		8,000	8,000
Lot 245, L/O Old County Rd.	3,070		3,070
Beaudet, Ernest P. & Pearl R.	(3,800)		
Lot 041, L/B Rt. 149	3,800	8,550	12,350
Beaupre, Wilbur C. & Clara A.			
Lot 042, T/O Johnson City Lot 6		3,600	3,600
Beaven, Carol Michel			
Lot 043, L/B E/S Reservoir,	(17,700)		
412' frtg.	17,700	8,500	26,200
Benkoe, Cornelius & Audrey	(4,250)		
Lot 044, L/B W/S Reservoir	4,250	8,000	12,250
Bennett, Robert C. & Nancy R.			
Lot 045, L/B N/S Donovan	(7,850)		
Road — 14 acres	7,850	42,400	50,250
Bennett, Stephen C. & Marjorie			
Lt. 046, L/O off E/S East Deering	(5,250)		
Road — 35 acres	875		875
Bennett, William W. & Erica M.	(6,975)		
Lot 047, L/B Union Street	6,975	7,500	14,475
Berglin, Carl & Violet H.			
Lot 048, Pinelands Lot 2, East	(3,300)		
Deering — 5 acres	3,300		3,300
Bernard, Louise C. & Robert A.	(5,300)		
Lot 409, L/B E/S River — 12 acres	5,300	2,250	7,550
Bernasconi, Edwin N. & Gloria	(3,125)		
Lot 050, L/B W/S Reservoir	3,125	4,680	7,805
Bernier, Phillip M. & Roberta J.	(6,050)		
Lot 267, L/B W/S Rt. 149, 3.5 acres	6,050	2,290	8,340
Bertrand, Richard & Jean			
Lot 051, NR. W/S Reservoir,	(7,125)		
200' frtg.	7,125	4,600	11,725
Bhiladvala, Pallonji M. & Barbara P.	(10,200)		
Lot 052, L/B W/S Deering—2 acres	10,200	7,500	17,700
Bickford, James O.			
Lot 053, W/S Manselville Rd.,	(5,050)		
282' frtg. — 2 acres	5,050	8,025	13,075
Bigwood, Aino E.			
Lot 054, L/B W/S Dudley Brook,	(4,750)		
792' frtg. — 4 acres	4,750	13,200	17,950
Bigwood, Ray, Jr.			
Lot 055, L/O E/S N. Deering Rd.	(750)		
(rear of Donovan) — 5 acres	750		750
Bilodeau, Rev. Florent R.			
Lot 056, L/B E/S Deering Lake,	(5,300)		
100' frtg.	5,300	5,600	10,900

	Land	Bldgs.	Total
Bishop, Alfred E. & Mary C., and Kroeger, John L.	(4,750)		
Lot 058, W/S Deering Res., 100' frtg.	4,750	5,250	10,000
Bissonnette, Theodore & Viola			
Lot 059, E/S E. Deering Road, 117' frtg.	(2,750) 2,750	4,900	7,650
Bittenbender, Virginia I.			
Lot 060, L/B W/S Reservoir Road — 19.5 acres	(21,850) 4,725	24,800	29,525
Bixby, Thomas E. III			
Lot 062, L/O on Francistown Town Line — 15 acres	(2,250) 2,250		2,250
Lot 063, L/O, swamp land, lot near Pleasant Pond	(1,500) 1,500		1,500
Blanchette, Ernest H. & Jeanette	(4,100)		
Lot 065, L/B W/S Reservoir, 100' frtg.	4,100	3,740	7,840
Bliss, Denton & Carol	(1,500)		
Lot 066, L/O Dickey Hill Rd. Lt. 3	1,500		1,500
Bliss, John G., Jr., & Geneva M.			
Lot 067, L/B Driftwood Isle, Deering Lake Lot 17, 100' frtg.	(5,100) 5,100	5,950	11,050
Bliss, Katharine S.			
Lot 068, L/B Dickey Hill Road, Bliss Lot A	(3,080) 3,080	7,350	10,430
Bolles, David & Alejandra			
Lot 069, B/O, E. Deering Road in fields		18,400	18,400
Lot 070, L/B E/S E. Deering Road, 150 acres	(55,950) 22,175	13,700	35,875
Borders, Harold & Grace			
Lot 071, T/O Johnson City Lot 15		4,650	4,650
Borsick, Arthur H. & Helen			
Lot 073, L/B E/S Deering Lake (Fisher Div.)	(8,150) 8,150	2,400	10,550
Boston & Maine R.R. Corp.	(1,500)		
Lot 075, L/O S/S Long Woods Rd.	1,500		1,500
Boudrot, Leo F. & Ethel F.			
Lot 079, L/B W/S Deering Res., 100' frtg.	(5,050) 5,050	4,300	9,350
Brake, Nelson & Florence	(4,000)		
Lt. 080, L/O E/S Deering Lake	4,000		4,000
Brissette, Neal R. & Jeannette	(3,000)		
Lot 081, W/S 2nd N.H. Tnpk.	3,000	8,000	11,000

	Land	Bldgs.	Total
Broadley, Eugene E. & Darlene L. Lot 082, W/S 2nd N. H. Tnpk.	(3,200) 3,200	7,000	10,200
Broomfield, Victor H. & Karen Lot 083, former Michie land, off E. Deering Rd. — 3 acres	(2,175) 2,175		2,175
Brouillard, Paul Lot 084, L/O W/S 2nd N.H. Tnpk.	(1,500) 1,500		1,500
Brown, Robert Lot 085, L/O off E/S E. Deering Road — 100 acres	(12,500) 2,500		2,500
Brown, Robert C. & Sally Lot 086, L/O W/S Dudley Pond, 135 acres	(39,700) 3,375		3,375
Browne, Adrian & Muriel Lot 087, L/O W/S E. Deering Road — 53 acres	(24,350) 24,350		24,350
Lot 088, L/B E/S E. Deering — 7 acres	(6,500) 6,500	150	6,650
Lot 089, L/B E/S E. Deering Rd., 250' frtg. — 15 acres	(5,525) 5,525	6,050	11,575
Brozek, Josef T. & Roberta Lot 090, L/B W/S Dudley Pond Rd., 1168' frtg. — 15 acres	(3,800) 3,800	2,425	6,225
Bruder, Lee & Paula S. Lot 091, L/B W/S Old County Road — 3.3 acres	(4,200) 4,200	3,500	7,700
Bruyneel, Stephen Cabot & Brenda J. Lot 092, L/B E/S E. Deering Rd.	(2,350) 2,350	16,400	18,750
Lot 386, L/B W/S E. Deering Road — 19.2 acres	(22,300) 7,660	39,890	47,550
Brzozowski, John Lots 094, 095, 096, L/O W/S Deering Res., Lots 1, 2, 3	(4,500) 4,500		4,500
Lot 099, L/O W/S Deering Reservoir, Rear Lot 9	(1,500) 1,500		1,500
Lot 100, L/O W/S Deering Reservoir, Rear Lot 6	(3,000) 3,000		3,000
Brzozowski, John & Madeline M. Lot 097, L/B W/S Deering Lake, Lot 16 & part of Lot 17	(10,950) 10,950	5,475	16,425
Buckler, William & Elizabeth Lot 102, L/B Baghdoyan Rd.—5 ac.	(1,850) 1,850	2,625	4,475
Bumford, Walter G. & Gladys Lot 104, L/B W/S 2nd N.H. Tnpk.	(2,300) 2,300	4,000	6,300

	Land	Bldgs.	Total
Burke, Thomas F. & Joan C.			
Lot 105, L/B W/S Francistown	(9,030)		
Road — 25 acres	9,030	17,720	26,750
Burwick, Jack L. & Helen M.			
Lot 106, L/O Deering Res. Com.	(4,340)		
Ctr., Lot 2, 200' frtg.	4,340	4,000	8,340
Lot 107, L/O Reservoir, 200' R/W	(6,240)		
Com. Cnt. Lot 3	6,240		6,240
Bussler, David W., et al	(17,000)		
Lot 108, L/O off Cross Rd.—124 ac.	17,000		17,000
Buttrick, Ervin W. & Madeline			
Lot 109, L/B W/S Deering Res.,	(6,050)		
100' frtg.	6,050	3,600	9,650
Cahoon, Harold & Ruth			
Lot 110, L/B W/S Deering Res.,	(9,300)		
from R. Putnam — 1 acre	9,300	6,150	15,450
Calderwood, Margaret			
Lot 111, L/O E/S Deering Res.,	(9,200)		
250' frtg. — 2¼ acres	9,200	15,500	24,700
Campbell, Wayne T.			
Lot 112, L/B Country Rd. & Sky	(4,800)		
Farm Road — 15 acres	4,800	300	5,100
Campbell, Willard A. & Diane	(5,750)		
Lot 819, L/O Rt. 149	5,750		5,750
Campbell, Willard H. & Marjorie E.			
Lot 113, L/O S/S Rt. 149	(4,700)		
NR. Weare line	4,700		4,700
Lot 114, L/B	(4,950)		
W/S Rt. 149	4,950	27,350	32,300
Carew, Anne T.			
Lot 118, L/O Carew Lot 9,	(7,900)		
Fisher Rd. — 6.27 acres	7,900		7,900
Carew, James M., D.D.S.			
Lot 115, L/B, Lot 3 Carew	(7,050)		
Plan — 2.79 acres	7,050	22,850	29,900
Lot 116, L/O E/S Rt. 149,	(15,000)		
Lot 10 — 33 acres	825		825
Lot 117, L/O N/S Rt. 149 —	(8,320)		
11 acres	3,300		3,300
Carew, Joseph E.			
Lot 119, Gregg Hill Rd. abutting			
Comm. Church, Carew Lot 4 —	(2,350)		
1.63 acres	2,350		2,350
Carew, Paul F.	(2,900)		
Lot 120, L/O W/S Rt. 149—3 acres	2,900		2,900

	Land	Bldgs.	Total
Carew, Richard P. Lot 769, L/O Carew Lot 7, Fisher Rd. & Rt. 149 — 10.3 acres	(9,200) 9,200		9,200
Carew, Thomas W. Lot 770, L/O Carew Lot 8, Fisher Rd. & Rt. 149 — 10.4 acres	(8,960) 8,960		8,960
Carpenter, DeBernie & Jacqueline Lot 784, L/O Old County Rd.	(3,048) 3,048		3,048
Carpenter, Lena Lot 121, Johnson's Tr. Pk. Lot 12		2,950	2,950
Cartelli, Phyllis, Royer & Lucy P. Lot 122, L/B Driftwood Isle, Reservoir Lot 21	(3,700) 3,700	4,500	8,200
Carter, Robert & Delores Lot 123, L/B W/S Reservoir	(4,900) 4,900	3,800	8,700
Carter, Mr./Mrs. Walter Lot 124, L/B off W/S Longwood Rd. on Contoocook Rd. — 3 acres	(2,100) 2,100	300	2,400
Chamberlain, Eugene R. & Helen, and Howard, Anne Lot 125, L/B W/S E. Deering Rd., (Sky Hill) 324' frtg. — 170+ acres	(48,350) 12,960	15,000	27,960
Chamberlin, T. Vance Lot 422, L/B S/S Hedgehog Mtn. Rd. — 5 acres	(3,800) 3,800	10,400	14,200
Chappell, Cecil & Mary Lot 126, L/B Dudley Pond Rd., 2067' frtg. — 57 acres	(14,800) 14,800	5,800	20,600
Christian Herald Children's Home Lot 127, L/B W/S Wolf Hill Road — 305 acres	(84,750) 18,375	103,625	122,000
Lot 128, L/B E/S Wold Hill Rd., 55 acres	(35,850) 26,850	42,150	69,000
Cilley, Jerry & Gertrude Lot 129, L/B E/S Rt. 149, 30' frtg. — 6 acres	(3,850) 3,850	4,250	8,100
Cirreno, Richard T. & Rita G. Lot 358, L/B N/S Clement Hill Rd. — 9.9 acres	(13,720) 13,720	4,620	18,340
Citrano, John Lot 131, L/O W/S Reservoir	(4,000) 4,000		4,000
Clark, Gordon G. & Barbara A. Lot 132, L/B W/S Hedge Hog Mountain Road	(3,350) 3,350	6,300	9,650

	Land	Bldgs.	Total
Clark, Grover C. & Jessie M.	(5,325)		
Lot 133, L/O E/S Longwood Rd.	5,325		5,325
Lot 806, L/B E/S Long Woods Road, 10 acres	(6,940) 6,940	6.200	13,140
Clark, Russell B. & Gertrude L.	(2,750)		
Lot 134, L/B Longwoods Rd.	2,750	4,500	7,250
Clark, Sheldon H. & Elizabeth C.			
Lot 135, L/O E/S E. Deering Road — 2½ acres	(4,000) 4,000		4,000
Clark, Theodore			
Lot 136, B/O (land of French)		300	300
Clift, Gordon R.			
Lot 137, L/O W/S Sky Farm Road — 60 acres	(10,350) 10,350		10,350
Colbath, Ralph			
Lot 379, T/O		6,000	6,000
Colburn, Howard & Ida			
Lot 208, T/O		2,400	2,400
Condelli, Joseph & Josephine			
Lot 141, L/O E/S Longwoods Road — 9 acres	(1,500) 1,500		1,500
Cooper, Leland & Natalie			
Lot 143, L/O E/S Dudley Pond Road — 5 acres	(3,000) 3,000		3,000
Corliss, David W. & Jane M.	(2,300)		
Lot 144, L/T Longwoods Rd.	2,300	3,800	6,100
Corliss, Suzie			
Lot 145, T/O, Houlton Crossing Road, land of Carroll Greene		1,500	1,500
Cormier, Edward E. & Marian			
Lot 146, L/B S/S Carl Road, 380' frtg. — 11.2 acres	(3,320) 3,320	5,050	8,370
Corson, Henry T. & Ann M.	(4,650)		
Lot 589, L/B N/S Clement Hill Rd.	4,650	17,950	22,600
Cosentino, Aldo L. & Kay L.			
Lot 147, L/O E/S Dickey Hill Road, "Toyland" — 60 acres	(20,600) 20,600		20,600
Cote, Roland F. & Patricia			
Lot 148, L/B Rt. 149 and Clement Hill Rd. — 3 acres	(8,850) 8,850	8,950	17,800
Coughlin, Richard & Dawn, and Barrett, David			
Lot 814, L/O Old County Rd. — 16.8 acres	(8,950) 8,950		8,950

	Land	Bldgs.	Total
Craig, Clark A., Jr., & Mary Lot 210, T/O		1,800	1,800
Crane, Katherine Lot 149, L/O W/S Longwoods Road — 49 acres	(4,900) 4,900		4,900
Crane, Richard Lot 773, L/O 2nd N.H. Tnpk. — 7 acres	(5,100) 5,100		5,100
Craven, Virginia W. Lot 150, L/B W/S Reservoir Road — 6 acres	(16,050) 16,050	35,050	51,100
Cressy, Frederick M., and Ashby, Sherrod B. & Muriel B. Lot 151, L/B W/S Old County Road, 250' frtg. — 1½ acres	(3,125) 3,125	15,120	18,245
Crofoot, Jack F. & Mary Lot 152, L/B W/S New County Lane — 11 acres	(6,435) 3,500	19,785	23,285
Lot 153, L/O E/S Old County Road — 21 acres	(8,375) 800		800
Crosby, Joseph & Dorothy Lot 421, B/O on McAlister land		2,500	2,500
Crossman, Stanley R. & Louise A. Lot 154, L/B E/S Old County Road — 55 acres	(18,570) 18,570	8,350	26,920
Crowley, Paul & Janet Lot 156, L/B E/S Rt. 149 — 25 ac.	(22,000) 22,000	12,900	34,900
Cuchetti, Carl Lot 157, L/B Peter Wood Hill Road — 7 acres	(5,950) 5,950	11,300	17,250
Cullinane, Mary Jane Lot 158, L/O Dickey Hill Rd. No. 5	(1,500) 1,500		1,500
Cushing, Willard Francis Lot 160, L/O E/S Old County Road — 2 acres	(3,100) 3,100		3,100
Daniels, Raymond Lot 138, L/O E/S Rt. 149	(1,000) 1,000		1,000
Lot 139, L/B W/S Rt. 149 — 80 acres	(25,325) 25,325	5,000	30,325
Daniels, Stanley & Edith M. Lot 161, L/O off Rt. 149—24½ acres	(5,175) 5,175		5,175
Davis, Richard M. & Gloria J. Lot 162, L/B W/S Deering Res., Deering Com. Ctr. No. 16	(9,100) 9,100	5,440	14,540
Davison, Gordon & Rowena Lot 061, T/B		5,920	5,920

	Land	Bldgs.	Total
Davison, Louis			
Lot 164, L/O W/S Old Henniker Rd. — 16 acres	(3,750) 1,100		1,100
Lot 165, L/B W/S Old Henniker Rd. — 80 acres	(13,300) 6,125		6,125
Lot 166, L/O E/S Cross Rd. to Henniker, 1680' frtg. — 97 acres	(16,600) 2,425		2,425
Dawson, John S. & Penelope C.			
Lot 167, L/O E/S Old Clement Hill Road, 700' frtg. — 5½ acres	(2,430) 140		140
Lot 168, L/B N/S Clement Hill Rd., 3500' frtg. — 193 acres	(79,550) 9,750	27,450	37,200
Lot 169, L/O S/S Clement Hill Road — 160 acres	(58,850) 4,000		4,000
Dawson, Jonathan T.			
Lot 170, L/O N/S Sodon Hill Road — 87 acres	(18,950) 18,950		18,950
Lot 171, L/O N/S Clement Hill Road, 550' frtg. — 30 acres	(6,875) 6,875		6,875
Deane, Helen T.	(2,525)		
Lot 172, L/B W/S Rt. 149, 75' frtg.	2,525	4,400	6,925
DeAngelo, John J. & Calire	(3,400)		
Lot 173, L/O Crossroad — 4.4 acres	3,400		3,400
DeCarolis, Robert & Trinita			
Lot 174, L/B E/S Deering Res., Tobey Lot 2	(6,350) 6,350	6,240	12,590
DeCarteret, Robert P. & Edith E.	(3,050)		
Lot 175, L/B Lot 11, Driftwood Isle	3,050	6,600	9,650
Deering Conference Center	(7,980)		
Lot 794, L/O E/S Cross Rd. — 12 ac.	7,980		7,980
Lot 772, L/B S/S Rt. 149 — 15 acres, T/E	(10,440) 10,440	52,325	62,765
Lot 793, L/O E/S Reservoir — 27 acres	(17,000) 17,000		17,000
Lot 795, L/B W/S Reservoir Rd. — 3 acres, T/E	(9,250) 9,250	5,100	14,350
Lot 796, L/O E/S Old County Road — 70 acres	(18,075) 18,075		18,075
Lot 771, L/B W/S Reservoir — 18 acres, T/E	(86,700) 86,700	1,400	88,100
Lot 766, L/O W/S Reservoir & S/S Wolf Hill Rd. — 227 acres	(147,900) 147,900		147,900
Lot 778, L/B N/S Rt. 149 — 68 acres, T/E	(42,370) 42,370	113,800	156,170

	Land	Bldgs.	Total
Deering Community Church	(5,750)		
Lot 178, L/B E/S Rt. 149, T/E	5,750	66,000	71,750
Deering Fish & Game Club, Inc.			
Lot 179, L/B W/S Longwoods Rd., 1836' frtg. — 99 acres	(16,450) 5,200	2,750	7,950
Deering Lake Snowmobile Assn.	(2,000)		
Lot 098, L/B E/S Fisher Rd.	2,000	1,500	3,500
Deering, Town of			
Lot 593, L/O, "Spruce Woods" — 10 acres	(2,750) 2,750		2,750
Lot 614, L/O S/S Bennington Road — 1 acre	(1,800) 1,800		1,800
Lot 177, L/B W/S Route 149	(5,900) 5,900	42,840	48,740
Derbyshire, James	(4,000)		
Lot 181, L/T N/S Reservoir	4,000	2,100	6,100
DeSorcy, Edmund & Vi			
Lot 155, T/O, Johnson City Tr. Pk.		3,120	3,120
DeVallet, Lois J., Trustee			
Lot 183, L/B W/S Barrett Hill Road — 50 acres	(12,344) 12,344	6,000	18,344
Lot 184, L/O E/S Barrett Hill Road — 3 acres	(1,500) 1,500		1,500
Dias, Raymond A. & Roslyn J.			
Lot 185, L/O off E. Deering Road — 3.5 acres	(1,900) 1,900		1,900
Lot 186, L/B off E. Deering Road — 3.5 acres	(1,600) 1,600	300	1,900
Ditner, Joseph M., Jr.			
Lot 187, L/B W/S Deering Res. — 50' frtg.	(3,500) 3,500	5,450	8,950
Dlugos, Daniel F. & Margaret E.			
Lot 188, L/O Deering Res. — Campbell Lot 7-A	(5,625) 5,625		5,625
Donovan, Andrew E.			
Lot 189, L/B North Road, 15' frtg. — 35 acres	(6,750) 6,750	2,800	9,550
Donovan, Beatrice, Heirs of			
Lot 190, L/B Donovan Rd. — 391 acres	(62,450) 12,500	24,600	37,100
Douglas, Earl F. & Evelyn			
Lot 192, L/O W/S 2nd N.H. Tnpk. — 10.8 acres	(4,150) 4,150		4,150
Lot 193, L/O W/S 2nd N. H. Tnpk. — 4.51 acres	(2,750) 2,750		2,750

	Land	Bldgs.	Total
Dozois, Norris C. & Juliette	(2,100)		
Lot 194, L/B Hart Farm Rd.—1 ac.	2,100	3,050	5,150
Driftwood Isle Assn.	(2,500)		
Lot 074, L/O ROW N/S Reservoir	2,500		2,500
Driscoll, Edgar J. & Katherine			
Lot 195, L/O E/S Glenn Road — 129 acres	(27,220) 3,225		3,225
Lot 196, L/O W/S Driscoll Road — 453 acres	(109,725) 11,325		11,325
Lot 197, L/B E/S Driscoll Road — 104 acres	(35,500) 10,675	33,400	44,075
Driscoll, Robert E.	(12,725)		
Lot 198, L/B E/S Res.—228' frtg.	7,305	21,750	29,055
Lot 140, L/B E/S Reservoir Road	(2,750) 2,750	4,920	7,670
Drost, Finley J. & Margaret W.			
Lot 200, L/B E/S 2nd N.H. TnPk., 250' frtg. — 3 acres	(3,750) 3,750	6,570	10,320
Dudley, Wilton G. & Norma C.			
Lot 774, L/B E/S Old County Road — 2.65 acres	(3,550) 3,550	5,000	8,550
Duefield, William G.	(1,500)		
Lot 201, L/O Route 149	1,500		1,500
Dufour, Vincent & Marilla	(1,750)		
Lot 202, L/O Dudley Pd. Rd.—3 ac.	1,750		1,750
Dumais, Donald W. & Melody			
Lot 203, L/B W/S River Rd., 384' frtg. — 2 acres	(4,200) 4,200	10,450	14,650
Dumais, James & Beverly			
Lot 204, L/T E/S River Rd., 50' frtg.	(2,750) 2,750	3,200	5,950
Dumais, William J. & Louise J.	(1,500)		
Lot 205, L/O W/S River Rd.	1,500		1,500
Lot 206, L/B E/S River Road	(5,600) 5,600	13,690	19,290
Dumas, Gerard & Pauline			
Lot 207, L/O E/S Bartlett Hill Road — 222 acres	(41,100) 5,550		5,550
Lot 209, L/O N/S North St. — 18 acres	(5,150) 450		450
Dunn, Robert I.	(2,000)		
Lot 211, L/B E/S Reservoir Rd.	2,000	5,050	7,050
Duplessis, Rudolph & Lorraine			
Lot 213, L/B S/S Rt. 149 & Bartlett Hill Rd. — 95 acres	(19,400) 19,400	16,320	35,720

	Land	Bldgs.	Total
Dutton, Walter B. & Marguerite L.	(7,500)		
Lot 215, L/O W/S Rt. 149—19½ ac.	500		500
Lot 214, L/B E/S Route 149 — 137 acres	(53,150) 13,775	10,550	24,325
Dwight, Laura & Frances	(5,500)		
Lot 216, L/B W/S Reservoir, 100' frtg.	5,500	4,600	10,100
Eberling, Karl H. & Signa	(9,102)		
Lot 394, L/O Kerber Lot 3—14.9 ac.	9,102		9,102
Edwards, Allen & Patricia	(4,500)		
Lot 217, L/B Manselville Rd.—2.03 ac.	4,500	12,670	17,170
Edwards, George & Florence	(5,900)		
Lt. 218, L/B W/S Rt. 149—2 acres	5,900	15,300	21,200
Lot 219, L/O W/S Rt. 149, Lot 250 x 200, Frog Pond	(1,500) 1,500		1,500
Elbthal Realty Trust			
Lot 220, L/O E/S Dudley Pond Road — 2 acres	(1,500) 1,500		1,500
Eldridge, Roy G. & Irene H.			
Lot 221, L/B Dickey Hill Road — 2 acres	(3,950) 3,950	18,320	22,270
Ellinwood, Christie, Jr., & Albertine	(3,950)		
Lot 064, L/B N/S Clement Hill Rd.	3,950	8,350	12,300
Elliott, K. Jane	(1,500)		
Lot 222, L/O Dickey Hill Rd.—2 ac.	1,500		1,500
Elliott, Ronald M.	(3,500)		
Lot 331, L/O Driscoll Rd.—5 acres	3,500		3,500
Elliott, Ronald M. & Aino K.			
Lot 223, L/B W/S Dudley Brook Road — 183' frtg.	(2,800) 2,800	27,520	30,320
Elliott, Ronald, Custodian			
Lot 224, L/O W/S Dudley Brook Road — 5 acres	(4,450) 4,450		4,450
Ellsworth, Arnold			
Lot 225, L/O S/S Campbell Road — 55 acres	(7,000) 7,000		7,000
Emery, Clayton George & Valerie			
Lot 226, T/O, land of Bumford		4,320	4,320
Erb, Rev. John D.			
Lot 227, L/O S/S Farrell Rd., corner Pleasant Pd. Rd.—5 acres	(5,100) 5,100		5,100
Evarts, Richard R. & Pauline			
Lot 228, L/B W/S North Road, 1670' frtg. — 25 acres	(9,150) 9,150	3,520	12,670
Lot 229, L/O E/S North Road — 50 acres	(14,450) 14,450		14,450

	Land	Bldgs.	Total
Everton, John & Margaret			
Lot 230, L/B E/S Deering Res. — 1.85 acres	(12,900) 12,900	5,470	18,370
Facemire, Boyd W. & Leona L.	(2,250)		
Lot 231, L/B S/S Fisher Rd., 100' frtg.	2,250	8,850	11,100
Fair, James A. & Faye E.	(52,300)		
Lots 233-244, L/O N/S Reservoir	52,300		52,300
Farley, Luther & Lois A.			
Lot 250, Pinelands Lot 3, L/O — 5 acres	(4,450) 4,450		4,450
Farnsworth, Herbert			
Lot 251, L/O off W/S Old County Road — 150 acres	(24,000) 24,000		24,000
Farrell, Lester R. & Jean E.			
Lot 252, L/B N/S Farrell Rd. — 30.3 acres	(21,800) 7,905	18,200	26,105
Lot 253, L/O S/S Farrell Hill Road — 63 acres	(31,700) 5,450		5,450
Lot 254, L/O E/S Route 149 — 2 acres	(1,500) 1,500		1,500
Fay, Richard			
Lot 255, L/O Driftwood Isle, Deering Res. Lot 14	(2,430) 2,430		2,430
Feather, David & Jean			
Lot 256, L/B 2nd N.H. Tnpk., "Homeplace," 1470' frtg.—5 acres	(6,050) 6,050	13,350	19,400
Feather, Edith M.			
Lot 257, L/B E/S 2nd N.H. Tnpk.— 5 acres	(6,970) 6,970	9,875	16,845
Fischer, Edwin E. & Agnes	(3,750)		
Lot 259, L/B W/S Reservoir	3,750	5,250	9,000
Lot 258, L/O E/S Deering Reservoir	(1,000) 1,000		1,000
Fish, Robert B. & Beatrice E.			
Lot 260, L/B E/S Hart Farm Road — 1.5 acres	(2,950) 2,950	3,000	5,950
Fisher, Orvis			
Lot 261, L/B S/S Fisher Rd. — 69 acres	(26,300) 7,575	9,850	17,425
Lot 262, L/O E/S Reservoir — Wharf lot	(1,500) 1,500		1,500
Fitzpatrick, Leo J., Jr., & Eleanor B.			
Lot 263, L/B W/S Old County Road, 470' frtg. — 17 acres	(5,925) 4,050	8,800	12,850

	Land	Bldgs.	Total
Fleming, Edward & Son Lot 264, L/O (formerly Paul Draper)	(3,000) 3,000		3,000
Fletcher, Lester & Charlotte Lot 265, L/B Manselville Road — 7 acres	(6,875) 6,875	5,200	12,075
Flint, Thorold Lot 266, L/O E/S Longwoods Road — 150 acres	(20,720) 20,720		20,720
Ford, Jane Lot 268, L/B E/S Reservoir	(6,700) 6,700	3,000	9,700
Forrester, Robert R. Lot 212, T/O, Johnson City		6,000	6,000
Franseen, Elmer F. & Elizabeth B. Lot 269, L/B E/S Reservoir, "Friendship Cottage," 5508' frtg.— 10 acres	(13,875) 13,875	6,250	20,125
Fredericks, Herbert & Gertrude Lot 270, L/B N/S Rt. 149—35 acres	(15,100) 7,200	19,550	26,750
French, Robert L. V. Lot 271, L/O E/S Old County Road — 23 acres	(8,850) 575		575
Lot 272, L/O W/S Old County Road — 223 acres	(41,850) 5,575		5,575
Frye, David & Cheryl Lot 163, L/O E/S Codman Hill Road — 50 acres	(8,580) 8,580		8,580
Fuhs, Francis P. Lot 273, L/O E/S Old County Road — 56 acres	(15,750) 15,750		15,750
Fulger, Mary Lot 810, T/O Longwoods Park		8,075	8,075
Gager, Welton Lot 274, L/B E/S Codman Hill Rd., E/S Tower Hill — 25 acres	(4,625) 2,100	5,000	7,100
Gagnon, Raymond & Norma Lot 275, L/B N/S Clement Hill Rd.	(5,150) 5,150	9,200	14,350
Gallo, Gerald Lot 550, T/O Longwoods Park		4,500	4,500
Gardner, Richard C., & Hinkle, Ed. C. Lot 276, L/O Deering Reservoir, Corner Lot 10A & 11, Campbell	(9,990) 9,990		9,990
Garofoli, Joseph, Jr. Lot 277, L/O S/S Clement Hill Rd.	(4,900) 4,900		4,900
Gath, Frederick C. & Louise Lot 278, L/B E/S Reservoir	(3,800) 3,800	5,400	9,200

	Land	Bldgs.	Total
Gavlik, Carl & Alice	(3,650)		
Lot 279, L/B N/S Deering Res.	3,650	5,600	9,250
Gerbert, Duane D. & Dorothy E.			
Lot 280, L/B S/S Clement Hill	(5,400)		
Road, 190' frtg. — 2.5 acres	5,400	10,650	16,050
Gerbert, Gary & Harriett			
Lot 812, T/O, Longwoods Park		2,500	2,500
Gianni, Marie J.			
Lot 281, L/O E/S Rt. 149 NR	(4,700)		
Ctr., Carew Lot 1 - 3.39 acres	4,700		4,700
Gilman, Lewis, Jr., & Susan S.			
Lot 776, L/O, Lot B, Valley View —	(12,310)		
14 acres	12,310		12,310
Goode, Elizabeth S.			
Lot 282, L/B E/S Old County	(7,850)		
Road — 35 acres	7,850	900	8,750
Goodman, Melvin	(6,000)		
Lot 283, L/B W/S Reservoir	6,000	7,000	13,000
Goodwin, Robert E. & Lillian			
Lot 284, L/B W/S Reservoir,	(7,175)		
Lots 13 & 15	7,175	6,950	14,125
Gove, Francis X. & Marie R.			
Lot 286, L/O E/S E. Deering	(16,400)		
Road — 33.5 acres	850		850
Lot 285, L/B S/S Corl Rd.,	(5,850)		
400' frtg. — 10.7 acres	5,850	4,550	10,400
Gove, Harold E. & Margaret	(3,930)		
Lot 287, L/B S/S Corl Rd. — 8.2 ac.	3,930	3,630	7,560
Gove, John C. & Helene	(2,250)		
Lot 289, L/B N/S Corl Rd.	2,250	3,150	5,400
Gove, Peter B. & Cora L.	(1,500)		
Lot 290, L/O N/S Corl Road	1,500		1,500
Gove, Robert E. & Shirley	(1,500)		
Lot 291, L/O N/S Corl Rd.	1,500		1,500
Gove, Thomas P. & Constance	(1,500)		
Lot 292, L/O N/S Corl Road	1,500		1,500
Lot 362, L/O S/S Corl Road	(6,325)		
625' frtg. — 16.8 acres	6,325		6,325
Grant, Leon			
Lot 293, L/B Driftwood Isle,	(2,600)		
Reservoir Lots 12 & 13	2,600	100	2,700
Grant, Leon & Mildred	(6,750)		
Lot 294, L/B W/S Reservoir	6,750	7,250	14,000
Green, Amelia	(22,020)		
Lot 295, L/B N/S Reservoir Road	22,020	34,650	56,670

	Land	Bldgs.	Total
Lot 296, L/O E/S corner of Reservoir & Old County Rd.—2 ac.	(1,500) 1,500		1,500
Green, Maurice			
Lot 777, L/O Old County Road & Reservoir Drive — 10 acres	(12,245) 12,245		12,245
Greene, Carroll E. & Florence	(2,550)		
Lot 297, L/B W/S Old County Rd.	2,550	800	3,350
Lot 298, L/O E/S Reservoir Road — 10 acres	(10,900) 250		250
Lot 299, L/T Holton Crossing Rd. & 2nd N.H. Tnpk. — 38 acres	(12,750) 11,285	2,400	13,685
Lot 300, L/B N/S Reservoir — 147' frtg.	(6,600) 6,600	750	7,350
Lot 301, L/O N/S Holton Cross- ing Road	(100) 100		100
Greene, Caroll J.	(1,500)		
Lot 303, L/O E/S 2nd N.H. Tnpk.	1,500		1,500
Greene, Elizabeth			
Lot 304, L/B W/S 2nd N.H. Tnpk., 325' frtg. — 3 acres	(3,050) 3,050	17,460	20,510
Greene, James H. & Katina	(2,400)		
Lot 679, L/B W/S Hedgehog Mtn. Rd.	2,400	8,175	10,575
Greene, Mary			
Lot 467, T/O		4,600	4,600
Greene, Thomas W. & Patricia M.			
Lot 306, L/B E/S Old County Road at Bowen School Road	(6,000) 6,000	1,970	7,970
Greene, Thomas W.			
Lot 307, L/T E/S 2nd N.H. Tnpk., 325' frtg. — 3 acres	(4,100) 4,100	5,000	9,100
Greenleaf, Robert K. & Esther H.			
Lot 308, L/O W/S Old County Road — 210 acres	(24,150) 24,150		24,150
Gregg, Philip E. & Cynthia E.	(5,225)		
Lot 309, L/B N/S Clement Hill Rd.	5,225	10,450	15,675
Griffen, Robert C.			
Lot 310, L/B River Rd. & Longwoods Road	(2,250) 2,250	5,150	7,400
Griffith, Anne M., & Whitney, William			
Lot 311, L/O off E. Deering Road — 12 acres	(6,300) 6,300		6,300
Griffiths, John J. & Leona	(24,900)		
Lot 312, L/B E/S Res. Rd.—95 acres	7,750	7,000	14,750
Grund, Donald P. & Margarette	(11,700)		
Lot 313, L/B W/S Rt. 149—7½ acres	11,700	16,400	28,100

	Land	Bldgs.	Total
Grund, John B. & Virginia			
Lot 314, L/O W/S Rt. 149 NR. Old County Rd. Jct., 340' frtg.—7 acres	(8,200) 8,200		8,200
Guimond, Ralph A. & Isabelle D.	(10,000)		
Lot 315, L/B N/S Reservoir	10,000	1,000	11,000
Haight, Bert & Elsie			
Lot 316, L/B W/S Reservoir, Bryonowski Lot 14	(5,250) 5,250	3,800	9,050
Hall, Robert C.	(1,500)		
Lot 317, L/O W/S Manselville Rd.	1,500		1,500
Hammer, Marvin E. & Dorothy A.			
Lot 318, L/B W/S 2nd N.H. Tnpk., 850' frtg. — 14 acres	(8,300) 8,300	10,800	19,100
Hammond, Carl W. & Marceline S.			
Lot 319, L/B Driftwood Isle, Reservoir Lots 9 & 10	(6,450) 6,450	4,300	10,750
Hannaman, Alice E.			
Lot 320, L/B N/S Peter Woods Hill, 940' frtg. — 80 acres	(19,350) 19,350	4,400	23,750
Hanneman, Edward G. & Marjorie C.			
Lot 321, L&B S/S E. Deering Rd., 470' frtg. — 41 acres	(9,725) 9,725	7,220	16,945
Hare, Herbert & Margaret			
Lot 322, L/B N/S E. Deering Road — 7 acres	(4,650) 4,650	4,000	8,650
Harrington, Michael B. & Mary E.			
Lot 323, T/O Lot 16, Johnson City		4,770	4,770
Harvard, Anne K.			
Lots 797-800, "The Sanctuary," Reservoir, 7 acres	(30,000) 30,000	2,200	32,200
Harvey, Henry D., Jr.			
Lot 324, L/B N/S Reservoir Rd., Center Farm — 28 acres	(28,050) 28,050	9,675	37,725
Lot 325, L/B W/S Reservoir, 493' frtg., Idlewind & Spring lot	(37,500) 29,425	3,350	32,775
Lot 326, L/B S/S Campbell Rd., "The Homestead," 260 acres	(36,300) 10,900	69,800	80,700
Lot 698, L/O N/S Homestead Road — 4 acres	(3,300) 100		100
Hassan, Margaret H.	(1,350)		
Lot 327, L/O E/S E. Deering	1,350		1,350
Hatfield, Charles A.	(4,450)		
Lot 329, L/O S/S E. Deering Rd.—2 ac.	4,450		4,450
Lot 330, L/B N/S E. Deering Road — 20 acres	(9,150) 4,700	26,150	30,850

	Land	Bldgs.	Total
Lot 328, L/O E/S E. Deering Road — 96 acres	(21,950) 2,400		2,400
Hauschildt, Paul L. & Louise			
Lt. 332, L/O E/S Old County Road — 18 acres	(5,825) 5,825		5,825
Lot 333, L/O E/S Old County Lane	(1,500) 1,500		1,500
Lot 334, L/B E/S Old County Lane — 1.5 acres	(3,470) 3,470	720	4,190
Lot 335, L/O E/S Deering Res., Tobey Plot No. 7	(5,200) 5,200		5,200
Lot 336, L/B Deering Reservoir, Driftwood Isle Lot 22	(5,540) 5,540	5,500	11,040
Hawkins, Richard & Pauline	(9,250)		
Lot 658, L/B W/S Deering Lake	9,250	5,850	15,100
Hawthorne, Nathaniel, College			
Lot 765, B/O House Mgr. W/S 2nd N.H. Tnpk.		7,200	7,200
Lot 764, L/B W/S 2nd N.H. Tnpk. — 60 acres, T/E	(61,200) 61,200	94,325	155,525
Heath, Elroy & Marjorie			
Lot 338, L/B E/S Long House Rd. & W/S Rt. 149 — 25 acres	(22,545) 5,825	10,430	16,255
Lot 339, L/O W/S Wolf Hill Road — 35 acres	(14,600) 875		875
Lot 340, L/O E/S Rt. 149 — 40 acres	(15,800) 1,000		1,000
Hebert, Roger N. & Lynn			
Lot 452, L/B W/S E. Deering Rd., 90 acres	(23,735) 23,735	5,600	29,335
Heespelink, H. Jan & Ruth	(16,100)		
Lot 341, L/O E/S Res. Rd.—98 ac.	16,100		16,100
Hemenway, Norman & Joan	(2,250)		
Lot 342, T/L/B 2nd N.H. Tnpk.	2,250	9,320	11,570
Hennemuth, Richard C. & Ardys N.	(4,280)		
Lot 343, L/B W/S Old Cty. Rd.—10 ac.	4,280	3,840	8,120
Herrick, Wesley F., Jr. & Jeanette A.			
Lot 397, T/O Longwoods Park		6,720	6,720
Hodge, Charles H. & Mattie			
Lot 347, B/O on other land		21,528	21,528
Lot 348, L/B E/S 2nd N.H. Tnpk., 680' frtg. — 64 acres	(12,630) 12,630	4,600	17,230
Hodgkins, Raymond S. & Velma			
Lot 349, L/B N/S Clement Hill Road — 4 acres	(8,450) 8,450	11,100	19,550

	Land	Bldgs.	Total
Hoeflein, Hans & Ernestine			
Lot 350, L/O S/S Rt. 149, part of "Homeplace" — 30 acres	(5,250) 5,250		5,250
Hogg, Charles R. & Mae	(3,500)		
Lot 352, W/shore Dudley Pond	3,500		3,500
Holdner, Erwin & Evelyn			
Lot 346, L/B W/S Longwoods — 190 acres	(34,025) 34,025	6,950	40,975
Lot 353, L/B W/S Longwoods Road — 1.6 acres	(2,290) 2,290	4,926	7,216
Holmberg, Dale F. & Joan			
Lot 344, L/B W/S Manselville Rd. — 10 acres	(10,300) 10,300	5,000	15,300
Honemann, Daniel & Dorothy	(1,500)		
Lot 354, L/O Dickey Hill Rd., Lt. 2	1,500		1,500
Hooper, Warren F.			
Lot 355, L/O S/S Dudley Pond Road — 34 acres	(6,400) 6,400		6,400
Lot 356, L/O W/S North Road — 11 acres	(2,000) 2,000		2,000
Hough, Francis P. & William F.			
Lot 359, L/B W/S Sky Farm Road — 70 acres	(11,100) 11,100	8,700	19,800
Howe, Jill O.			
Lot 361, L/B W/S Old County Lane — 7 acres	(9,560) 9,560	9,460	19,020
Howell, Bennie D., et al	(10,000)		
Lot 649, L/O W/S Dudley Pd.—9 ac.	10,000		10,000
Howoy, Mrs. Joseph	(4,850)		
Lot 363, L/B W/S Manselville Rd.	4,850	7,300	12,150
Hunt, Allen			
Lot 592, T/O Longwoods Park		2,000	2,000
Hunt, Ruth W.			
Lot 365, L/B W/S Glen Rd. & N/S Driscoll Rd. — 4 acres	(4,620) 4,620	17,350	21,970
Lot 366, L/O E/S Glen Road — 7 acres	(1,500) 1,500		1,500
Lot 367, L/B W/S E. Deering Rd. & S/S Driscoll Road	(2,100) 2,100	800	2,900
Lot 368, L/O E/S E. Deering Road	(1,500) 1,500		1,500
Hunter, John F. & Beatrice	(22,200)		
Lot 369, L/B S/S Falls Rd.—120 ac.	5,975	4,500	10,475
Lot 370, L/B N/S Falls Road — 101 acres	(21,225) 6,300	11,250	17,550

	Land	Bldgs.	Total
Hunter, William & Mollie	(3,650)		
Lot 479, L/B W/S Deering Lake	3,650	5,950	9,600
Lot 480, L/O W/S Deering Lake	(1,500) 1,500		1,500
Huntley, Philip	(1,875)		
Lot 471, L/O W/S Rt. 149	1,875		1,875
Huntley, Ruth A.	(3,500)		
Lot 371, L/B W/S 149, Bridge St.	3,500	9,750	13,250
Ilsley, David A. & Lynda			
Lot 372, L/B E/S E. Deering, 450' frtg. — 2 acres	(6,400) 6,400	9,850	16,250
Ireland, Irving W. & Myrtha P.			
Lot 373, L/B W/S Rt. 149 & S/S Farrell Road	(3,680) 3,680	11,100	14,780
Ives, Charles W.			
Lot 374, B/O S/S Falls Road		750	750
Jackman, George			
Lot 351, T/O Johnson City		2,340	2,340
Jackson, Teddy & Frances	(4,350)		
Lot 813, L/B Rt. 149 — 1 acre	4,350	30,448	34,798
Janelle, Maurice	(4,250)		
Lot 375, L/B E/S Reservoir	4,250	5,050	9,300
Jarvis, Charles W. & Ruth E.	(4,185)		
Lot 376, L/B N/S North Rd.—8 acres	4,185	3,225	7,410
Lot 455, L/B S/S North Road — 50 acres	(10,350) 10,350	600	10,950
Jewell, Charles F. & Dorothy			
Lot 377, L/B W/S North Road, 25 acres	(8,368) 8,368	8,250	16,618
Lot 378, L/O W/S Pond Road — 15 acres	(4,725) 4,725		4,725
Johnson, Allan & Marilyn	(2,250)		
Lot 380, L/B S/S Fisher Road	2,250	7,900	10,150
Johnson, Donald & Jean			
Lot 381, L/B Old Clement Road & N/S Bagdhoyan Rd., 800' frtg.—75 ac.	(9,800) 9,800	4,200	14,000
Johnson, Donald J., Sr., & Gloria A.	(3,600)		
Lot 382, L/O W/S Glen Rd.—15 acres	3,600		3,600
Johnson, Ernest & Henrietta	(2,600)		
Lot 383, L/T/B W. Deering	2,600	6,040	8,640
Johnson, Robert B., Jr.			
Lot 093, B/O S/S Camp Road		15,000	15,000
Johnson, Robert B. & Beatrice E.	(2,750)		
Lot 384, L/B S/S Camp Road	2,750	10,380	13,130

	Land	Bldgs.	Total
Johnson, Robert, Sr.	(21,725)		
Lot 385, L/O S/S Camp Rd.—54 acres	3,925		3,925
Jones, Thomas & Deborah	(6,900)		
Lot 780, L/O Rt. 149	6,900		6,900
Jordan, Harry	(9,733)		
Lot 387, L/O N/S North Rd.—50 ac.	9,733		9,733
Kapteina, John T. & Lillian V.			
Lot 388, L/B E. Deering Road — 30 acres	(10,700) 10,700	7,200	17,900
Kelley, Charles & Nancy	(6,850)		
Lot 390, L/B off Rt. 149—18 acres	6,850	3,400	10,250
Kemp, Elton	(3,050)		
Lot 391, L/O E/S Old Cty. Ln. — 6 ac.	3,050		3,050
Kendall, Robert & Clara	(4,000)		
Lot 392, L/B W/S Reservoir, Lot 12	4,000	6,040	10,040
Kerber, Paul & Evelin S.			
Lot 393, L/B W/S Old County Road	(9,120) 9,120	200	9,320
Kerouac, Armand, Jr. & Jeanette	(4,175)		
Lot 176, L/B E/S Driftwood Isle	4,175	4,450	8,625
Kiblin, Ada C.			
Lot 395, L/B E/S 2nd N.H. Tnpk., 700' frtg. — 48 acres	(11,100) 3,925	11,450	15,375
Lot 396, L/O W/S 2nd N.H. Tnpk., 36 acres	(5,250) 3,600		3,600
Kiblin, Edward G.			
Lot 398, L/O W/S 2nd N.H. Tnpk.— 20 acres	(3,900) 3,900		3,900
L Lot 399, L/O S/S Benn. Rd. & W/S Codman Hill — 80 acres	(13,300) 13,300		13,300
Lot 400, B/O E/S 2nd N.H. Tnpk. on land of Ada Kiblin		500	500
Kiblin, Howard	(3,500)		
Lot 401, L/O NR Old Cty. Rd.—20 ac.	3,500		3,500
Kiblin, Rodney S.			
Lot 402, L/O E/S 2nd N.H. Tnpk., 710' frtg. — 15 acres	(4,800) 4,800		4,800
Lot 403, L/O E/S 2nd N.H. Tnpk.— 24 acres	(3,700) 3,700		3,700
Kimball, Flora B., Estate of			
Lot 618, L/B W/S Dickey Hill Road — 84 acres	(17,625) 17,625	2,150	19,775
Lot 404, L/B E/S Dickey Hill Rd.— 6 acres	(6,095) 6,095	4,750	10,845

	Land	Bldgs.	Total
Kimball, James C.			
Lot 405, L/O Longwoods Road — 21 acres	(3,600) 3,600		3,600
Kimball, Pearl E.	(4,500)		
Lot 406, L/B W/S Rt. 149—1 acre	4,500	6,425	10,925
King, Anna M.			
Lot 407, L/O E/S 2nd N. H. Tnpk., 3532' frtg. — 458 acres	(47,500) 47,500		47,500
Lot 408, L/O W/S 2nd N.H. Tnpk., 200' frtg. — 7 acres	(2,100) 2,100		2,100
Kirshneur, Jules & Maxine S.	(3,500)		
Lot 409, L/O E/S E. Deering Rd.	3,500		3,500
Klein, Michael P.			
Lot 410, L/O off Rt. 149—Old County Road — 6 acres	(3,900) 3,900		3,900
Knight, Cecil F.	(3,360)		
Lot 411, L/O W/S Old County Rd.	3,360		3,360
Koson, Jacob H.			
Lot 661, L/O S/S Bennington Depot Road — 75 acres	(9,375) 9,375		9,375
Lot 662, L/O W/S 2nd N. H. Tnpk.— 10 acres	(3,575) 3,575		3,575
Lot 663, L/O E/S Codman Hill Road — 30 acres	(6,885) 6,885		6,885
Kristiansen, Harold & Olga			
Lot 413, L/B W/S 2nd N. H. Tnpk. — 8 acres	(3,850) 3,850	9,135	12,985
Kristl, Helen E.	(3,000)		
Lot 414, L/B Union St.	3,000	5,670	8,670
Kulbacki, Frederick C. & Alice O.			
Lot 415, L/B S/S Hedgehog Mtn. Rd. — 15 acres	(5,205) 5,205	3,975	9,180
Kulbacki, William S. & Alice N.	(3,850)		
Lot 416, L/B W/S River Road	3,850	5,760	9,610
Kulbacki, William	(1,500)		
Lot 302, L/O S/S Manselville Rd.	1,500		1,500
Labbey, Romeo J. & Giselle	(4,450)		
Lot 180, L/B E/S Reservoir	4,450	5,050	9,600
Lachut, Phyllis			
Lot 417, L/B S/S Rt. 149, 500' frtg. — 12 acres	(11,700) 9,088	18,680	27,768
Lachut, Stanley E. & Priscilla L.			
Lot 418, L/O Driftwood Isle, Deering Lake Lot 3	(2,200) 2,200		2,200
Lot 419, L/O Deering Res., Driftwood Isle Lot 2	(2,150) 2,150		2,150

	Land	Bldgs.	Total
Laferriere, Purdy			
Lot 420, L/O E/S 2nd N. H. Tnpk., 1824' frtg.	(17,860) 17,860		17,860
Lambert, George & Thelma			
Lt. 811, T/O Longwoods Park		7,000	7,000
Land Systems, Inc.			
Lot 529, L/O W/S Codman Hill Road — 84 acres	(14,725) 14,725		14,725
Landon, Lester, Jr.			
Lot 423, L/O Off Longwoods Road — 8 acres	(2,000) 2,000		2,000
Landry, Arnold & Rose	(2,750)		
Lot 337, L/B off E/S Dudley Pd. Rd.	2,750	5,500	8,250
Land/Vest Properties, Inc.			
Lot 424, L/O N/S Reservoir Road — 83 acres	(36,815) 36,815		36,815
Lot 425, L/O S/S Reservoir Road — 46 acres	(20,400) 20,400		20,400
Lane, Albert F. & Priscilla R.	(2,800)		
Lot 426, L/T E/S River Road	2,800	5,600	8,400
Langlois, Frank A.			
Lot 427, L/O Driftwood Isle, Deering Res. Lot 15-16	(4,400) 4,400		4,400
Lot 428, L/O E/S Route 149	(3,150) 3,150		3,150
Langlois, Frank A. & Helen			
Lot 429, L/O E/S Old County Rd. & Rt. 149 — 21 acres	(14,200) 14,200		14,200
Lot 430, L/B E/S Old County Road — 4.5 acres	(7,550) 7,550	16,750	24,300
Lanman, Thomas & Mary			
Lot 785, L. O S/S Reservoir Road — 23 acres	(12,020) 12,020		12,020
Larochelle, David & Bertina			
Lot 786, L/B S/S Reservoir Rd.— 21 acres	(16,622) 16,622	17,550	34,172
Larochelle, Donald	(3,050)		
Lot 610, L. B E S Old County Rd.	3,050	6,900	9,950
Lassen, John			
Lot 431, L. O E S Longwoods Road — 73 acres	(12,075) 12,075		12,075
Laughlin, V. William & Doris	(3,800)		
Lot 432, L/B W/S Bridge St.	3,800	14,350	18,150
Lentz, Walter J.	(5,230)		
Lot 433, L/O 2nd N.H. Tnpk.—14½ ac.	5,230		5,230

	Land	Bldgs.	Total
Levin, Lawrence H. & Sylvia			
Lot 434, L/O W/S Glen Road & N/S Tubbs Rd. — 140 acres	(18,170) 3,500		3,500
Lewis, Burton F. & Harriet Y.	(9,800)		
Lot 435, L/O N/S Clmt. Hill Rd.	9,800		9,800
Liguori, Ferdinand & Ebba			
Lot 436, L/O Driftwood Isle, Deering Res. Lot 18	(3,300) 3,300		3,300
Lot 437, L/B W/S Reservoir D.C.D. Lot 9	(8,575) 8,575	6,300	14,875
Lincoln, Charles A. & Sharon A.	(1,500)		
Lot 439, L/O E/S 2nd N.H. Tnpk.	1,500		1,500
Lindquist, Joseph H. & Ester I.	(1,500)		
Lot 440, L/O E/S Old County Rd.	1,500		1,500
Lot 441, L/B off W/S Old County Road — 2 acres	(3,900) 3,900	6,325	10,225
Lindsay, Alexander G. & Eila Sirkka			
Lot 442, L/O N/S Hedgehog Mtn. Rd., 1000' frtg. — 10 acres	(4,000) 4,000		4,000
Little, Herbert E. & Deborah S.	(10,475)		
Lot 443, L/B W/S Reservoir	10,475	5,800	16,275
Lorden, Francis J.			
Lot 445, L/O W/S Old County Road — 45 acres	(8,950) 1,125		1,125
Lorden Lumber Co.			
Lot 446, L/O E/S Pleasant Pond Road — 83 acres	(10,820) 2,075		2,075
Lot 447, L/O S/S Hedgehog Mtn. Road — 105 acres	(13,670) 2,625		2,625
Lougee, Roy W.	(5,400)		
Lot 448, L/B N/S Clement Hill Rd.	5,400	5,200	10,600
Lowery, Norma Ann	(2,950)		
Lot 704, L/O E. Deering Rd.—5 acres	2,950		2,950
Lucas, Frederick R. & Margaret			
Lot 449, L/B W/S Old County Road — 42 acres	(8,875) 8,875	4,280	13,155
Lucas, Frederick R., Jr., & Joan M.	(6,970)		
Lot 450, L/O W/S Old Cty. Rd.—40 ac.	6,970		6,970
Lyne, Mary C.			
Lot 453, L/O Dickey Hill Rd., Bliss Lot 7	(1,500) 1,500		1,500
MacLaren, George	(11,200)		
Lot 502, L/B W/S Res., 220' frtg.	11,200	6,200	17,400
Maddox, Warren & Bertha			
Lot 454, L/B W/S Res.	(3,700)		
Lot 10 ¹ / ₂ , Brozowski Plan	3,700	6,400	10,100

	Land	Bldgs.	Total
Mahoney, Paul F. & Regina	(9,080)		
Lot 787, L O Old County Rd.	9,080		9,080
Maillette, Bernard F.	(1,000)		
Lot 456, L O, island on lake	1,000		1,000
Malbon, Mark & Linda			
Lot 458, T/O Johnson's Lot 2		2,900	2,900
Malette, Edward & Frances			
Lot 459, L/B Deering Res.	(2,450)		
Lot 17, Brozozowski Plan	2,450	4,000	6,450
Mapes, Rev. Richard M. & Marianne	(10,725)		
Lot 460, L/B W/S Reservoir, Lot 1	10,725	7,775	18,500
Marcello, Robert & Virginia			
Lot 461, L/B E/S Dudley Pond	(17,000)		
Road — 95 acres	17,000	27,800	44,800
Lot 462, L/O E/S Dudley Pond	(1,950)		
Road — 4.2 acres	1,950		1,950
Marcincin, Mary M.			
Lot 463, L/B E/S Codman Hill	(4,800)		
Road — 25 acres	4,800	2,500	7,300
Margonis, Michael & Marie			
Lot 464, L/B S/S Hedgehog	(15,450)		
Road, 2800' frtg. — 99 acres	15,450	500	15,950
Lot 465, L/O N/S Hedgehog	(4,725)		
Mtn. Road, 200' frtg.	4,725		4,725
Margulies, Max & Ruth B.			
Lot 466, L/B W/S Reservoir	(56,530)		
Road — 55 acres	4,100	31,734	35,834
Margulies, Michael I. & Elizabeth D.			
Lot 468, L/B E/S Old County	(7,350)		
Road — 3 acres	7,350	12,690	20,040
Marotta, Rocco & Evelyn M.	(25,880)		
Lot 469, L/B W/S Reservoir—21.7 ac.	3,025	12,000	15,025
Lot 470, L/O E/S Reservoir	(5,950)		
Road — 4.1 acres	100		100
Martin, Lt. Col. Francis T. & Wendy			
Lot 472, L/O E/S Dudley Pond	(2,775)		
Road — 10 acres	2,775		2,775
Martin, Mary Kathryn	(1,500)		
Lot 473, L/O Dickey Hill Rd., Lot 4	1,500		1,500
Matteson, Harold			
Lot 474, L/B W/S 2nd N. H.	(2,775)		
Tnpg., 300' frtg.	2,775	3,950	6,725
Medlyn, Alfred H. & Barbara			
Lot 475, L/B W/S Deering Res.,	(5,250)		
Brozozowski Plan	5,250	5,900	11,150

	Land	Bldgs.	Total
Medlyn, William A. & Pearl T.			
Lot 476, L/B W/S Deering Res., Deering Com. Ctr. Lot 7	(5,180) 5,180	7,300	12,480
Lot 477, L/O W/S Deering Res., Lot 5	(1,600) 1,600		1,600
Melton, Edward M. & Ruth P.	(8,000)		
Lot 478, L/B E/S Res., 262' frtg.	8,000	13,000	21,000
Mercier, Paul D. & Marilyn A.			
Lot 481, T/O, Johnson's Lot 8		3,500	3,500
Merrill, Charles L. & Bernice H.	(2,000)		
Lot 482, L/T W/S Rt. 149	2,000	1,950	3,950
Merrill, Willis R. & Jeanne E.			
Lot 483, L/B S/S Clement Hill Road, 365' frtg.	(8,750) 8,750	18,108	26,858
Merrow, William E.			
Lot 484, L/O 2nd N. H. TnPk. — 4 acres	(2,250) 2,250		2,250
Michie, Stuart H., Jr., & Donna L.			
Lot 486, L/O S/S E. Deering Road — 70 acres	(37,360) 4,900		4,900
Lot 485, L/B N/S E. Deering Road — 50 acres	(29,450) 4,925	9,075	14,000
Miklic, Joseph & Mary	(4,850)		
Lot 451, L/B N/S Clement Hill Rd.	4,850	9,360	14,210
Miller, Dolores			
Lot 487, L/B W/S Holten Crossing Road, 314' frtg. — 10.8 acres	(5,750) 5,750	3,200	8,950
Miller, Leo E., Jr. & Mabel W.	(21,800)		
Lot 488, L/B E/S Rt. 149	9,425	38,250	47,675
Lot 490, L/O W/S Rt. 149	(6,275) 6,275		6,275
Lot 489, L/O W/S Rt. 149	(2,875) 2,875		2,875
Molinar, Audrey Jeanne			
Lot 788, L/O S/S Reservoir Road — 39 acres	(18,800) 18,800		18,800
Mooney, Olive	(4,600)		
Lot 491, L/T E/S Dickey Hill Rd.	4,600	6,550	11,150
Morgan, Edwin T. & Marie J.			
Lot 492, L/O Clement Hill Road — 75 acres	(9,580) 9,580		9,580
Lot 493, L/B Clement Hill Road, 300' frtg. — 6.8 acres	(2,790) 2,790	4,420	7,210
Morgan, Frank R. & Rita M.	(14,000)		
Lot 494, L/B Union St., 450' frtg.	14,000	6,850	20,850

	Land	Bldgs.	Total
Morgan, Marilyn M.	(1,750)		
Lot 655, L/T E/S Manselville Rd.	1,750	1,100	2,850
Morse, Arnold	(100)		
Lot 495, L/O E/S Cross Rd. to Hen.	100		100
Lot 496, L/O W/S Old Henniker	(24,820)		
Road — 95 acres	2,375		2,375
Morse, Arthur E.			
Lot 497, L/B W/S Old Hen. Rd. &	(34,635)		
Dudley Pond, 1600' frtg.—130 acres	34,635	3,420	38,055
Morse, Richard & Philip			
Lot 789, L/O Valley View D-G-H—	(41,400)		
77 acres	41,400		41,400
Morton, John J. II & Pauline B.	(4,350)		
Lot 498, L/B S/S Clement Hill Rd.	4,350	17,800	22,150
Morton, Pauline	(1,875)		
Lot 684, L/O E/S Dickey Hill Rd.	1,875		1,875
Moss, Helen	(5,775)		
Lot 625, L/O Cross Road—10 acres	5,775		5,775
Moul, Everett			
Lot 360, T/O Longwoods Park		4,400	4,400
Muir, Robert A. & Eva I.	(4,400)		
Lot 499, L/O E/S Reservoir	4,400		4,400
Murdough, Herschel & Dorothy	(3,800)		
Lot 500, L/B N/S Manselville Rd.	3,800	9,770	13,570
Murphy, Velma			
Lot 501, T/O Johnson's Lot 11		3,000	3,000
McAlister, Archie E. & Nellie P.			
Lot 503, L/B W/S 2nd N. H.	(21,025)		
Tnpk. — 55 acres	15,200	16,500	31,700
Lot 504, L/O W/S 2nd N.H.	(8,800)		
Tnpk. — 73 acres	8,800		8,800
Lot 619, L/B E/S 2nd N. H.	(82,550)		
Tnpk. — 567 acres	16,875	1,250	18,125
McAlister, Everett C. & Muriel Ann			
Lot 505, L/B E/S 2nd N. H.	(4,650)		
Tnpk. — 3 acres	4,650	7,950	12,600
Lot 506, L/O off 2nd N.H.	(6,700)		
Tnpk. — 42 acres	6,700		6,700
McAlister, Robert L. & Hazel E.			
Lot 507, L/O W/S 2nd N. H.	(3,900)		
Tnpk. — 25 acres	625		625
Lot 508, L/O E/S 2nd N.H.	(3,250)		
Tnpk. — 18 acres	450		450
Lot 509, L/O S/S Bennington	(150)		
Depot Road	150		150

	Land	Bldgs.	Total
Lot 510, L/B N/S Bennington Road — 22 acres	(7,750) 3,775	7,050	10,825
McCarthy, Charles S.			
Lot 511, L/O W/S Reservoir, Deering Com. Ctr. Lot 19	(9,000) 9,000		9,000
McCarthy, John & Mary	(5,400)		
Lot 512, L/B E/S Reservoir	5,400	5,970	11,370
Lot 513, B/O E/S Reservoir		3,000	3,000
McClintock, Maude	(3,800)		
Lot 514, L/B S/S Clement Hill Rd.	3,800	7,300	11,100
McComish, Bruce & Gloria			
Lot 820, T/O Longwoods Park		4,785	4,785
McConnell, Margaret J.			
Lot 515, L/O Pleasant Pond Road — 5 acres	(5,700) 150		150
Lot 516, L/O W/S Pleasant Pond Road — 12 acres	(8,900) 300		300
Lot 517, L/B E/S Old Francestown Road — 66 acres	(18,450) 5,375	11,800	17,175
McCormack, John F., Sr. & Edith M.			
Lot 518, L/B E/S Reservoir, Tobey Plot 4	(5,500) 5,500	7,680	13,180
Lot 519, L/O E/S Reservoir	(4,500) 4,500		4,500
Lot 520, L/O E/S Reservoir, Plot 6	(4,500) 4,500		4,500
Lot 521, L/O W/S Reservoir Road — 8 acres	(4,690) 4,690		4,690
McEachern, George D. & Anna	(2,980)		
Lot 522, L/O E/S Hart Farm Rd.	2,980		2,980
McEwen, William R. & Jeannine			
Lot 523, L/O 2nd N.H. Tnpk. — 6 acres	(2,700) 2,700		2,700
McNally, Charles, Heirs of			
Lot 524, L/O off W/S Manselville Road — 30 acres	(3,750) 3,750		3,750
McQuirk, Daryl D.			
Lot 525, L/O W/S Hedgehog Mt. Road — 244 acres	(46,550) 6,100		6,100
Lot 526, L/B N/S Hedgehog Mt. Rd. & Old Cty. Rd. — 118 acres	(42,350) 6,650	11,352	18,002
Nelson, Jean P.	(7,680)		
Lot 527, L/O E/S Reservoir, Lot 1	7,680		7,680
New England Christian Evan. Mission			
Lot 528, L/O E/S Longwoods Road — 20 acres	(3,860) 3,860		3,860

	Land	Bldgs.	Total
Newhall, Gladys	(13,880)		
Lot 530, L/O E/S Sky Farm Rd.	13,880		13,880
Nichols, Burton L.	(2,250)		
Lot 532, L/B W/S Reservoir	2,250	5,500	7,750
Nichols, Cecil L. & Uldene N.			
Lot 533, L/B E/S Rt. 149, 300' frtg. — 23 acres	(6,175) 6,175	3,125	9,300
Nichols, William & Alice	(2,500)		
Lot 534, L/B W/S Deering Res.	2,500	5,400	7,900
Nichols, William E., and Randlett, Walter & Sherman	(2,200)		
Lot 535, L/O W/S Reservoir, rear lot	2,200		2,200
Niemi, Carl J. & Judy			
Lot 790, L/B E/S Old County Road — 3.38 acres	(3,175) 3,175	18,720	21,895
Nickerson, Lester W. & Mildred E.			
Lot 531, L/B/T behind Johnson's Trailer Park — 1+ acre	(2,500) 2,500	6,850	8,950
North Branch Builders, Inc.			
Lot 536, "Solomon Bartlett," Rt. 149 & Com. Ctr. Rd.—15 acres	(1,500) 1,500		1,500
Lot 538, L/O W/S Route 149	(7,225) 7,225		7,225
Lot 539, L/O NR Rt. 149— 50 acres	(5,000) 5,000		5,000
Lot 540, L/O W/S Rt. 149 & E/S Pleasant Pond — 135 acres	(36,910) 36,910		36,910
Lot 541, L/O S/S Rt. 149 — 93 acres	(19,375) 19,375		19,375
Novak, Elaine			
Lot 542, L/O W/S E. Deering Road — 5 acres	(6,640) 6,640		6,640
Nugent, Robert P. & Peggy	(10,150)		
Lot 543, L/B W/S Rt. 149, Res. Rd.	10,150	28,200	38,350
Obert, Lisa	(4,950)		
Lot 544, L/B Old County Road	4,950	4,180	9,130
O'Brien, John W. & Ruth C.			
Lot 545, L/B N/S Rt. 149 NR Weare line — 5 acres	(11,100) 11,100	14,650	25,750
Olmsted, Harriet A.	(9,050)		
Lot 546, L/B Old County Lane	4,150	41,750	45,900
Lot 547, L/O E/S Old County Lane — 16 acres	(6,325) 400		400

	Land	Bldgs.	Total
Olmstead, J. Warren			
Lot 548, L/O N/S Old County Road — 33 acres	(8,570) 820		820
Oltmans, John J., Jr. & Virginia			
Lot 549, L/B N/S Rt. 149, 1850' frtg. — 135 acres	(26,570) 26,570	12,690	39,260
Ouimet, Allen R. & Gail H.	(4,300)		
Lot 552, L/O E. Deering Rd.—5½ ac.	4,300		4,300
Owner/Owners Unknown			
Lot 803, L/O E/S Pleasant Pd. Rd.— 60 acres	(11,700) 11,700		11,700
Lot 804, L/O Reservoir Road	(2,000) 2,000		2,000
Lot 805, L/O S/S Sky Farm Road — 20 acres	(8,000) 8,000		8,000
Paine, Robert T. & Joann S.			
Lot 553, L/B West Shore Rd., Deering Lake Lot 23	(10,300) 10,300	4,000	14,300
Parker, Kenneth & Malvena			
Lot 554, L/B E/S Manselville Road — 7 acres	(6,550) 6,550	8,150	14,700
Parker, Maurice			
Lot 555, L/O W/S 2nd N. H. Tnpk. — 6 acres	(3,000) 3,000		3,000
Lot 556, L/O E/S Reservoir	(4,500) 4,500		4,500
Patenaude, Marjorie			
Lot 557, L/O off Old Henniker Road — 50 acres	(9,000) 9,000		9,000
Pavlicek, Arthur & Thelma			
Lot 558, L/O off W/S Manselville Road — 33 acres	(4,800) 4,800		4,800
Paynter, Raymond A. & Elizabeth			
Lot 559, L/B N/S North Road — 64 acres	(11,308) 11,308	1,520	12,828
Pelley, Leslie J. & Velma			
Lot 560, L/B W/S Reservoir, Brzozowski Lot 14	(4,875) 4,875	6,900	11,775
Penalis, Robert & Linda			
Lot 561, L/B W/S Manselville Road, 310' frtg. — 7 acres	(6,750) 6,750	10,630	17,380
Perham, Lester R. & Mary	(10,050)		
Lot 562, L/B W/S Reservoir	10,050	5,375	15,425
Petit, Kenneth A. & Clara D.	(5,800)		
Lot 563, L/O N/S Res., Lot 6A	5,800		5,800

	Land	Bldgs.	Total
Petrecky, Samuel			
Lot 564, L/O Clement Hill	(10,725)		
Road — 75 acres	10,725		10,725
Petty, Rev. A. Ray & Jean	(11,450)		
Lot 565, L/B E/S Reservoir	11,450	11,130	22,580
Petty, A. Ray, Jr.			
Lot 566, L/O W/S Reservoir Rd., 1325' frtg. — 20+ acres	(12,200) 12,200		12,200
Lot 567, L/B E/S Reservoir, 490' frtg.	(12,400) 12,400	11,475	23,875
Philbrick, Clayton, Sr.			
Lot 568, L/O W/S Pleasant Pond Road — 50 acres	(8,380) 8,380		8,380
Phinney, Theldon & Edith	(14,695)		
Lot 569, L/B E/S Sky Farm—85 ac.	14,695	14,700	29,395
Lot 570, L/O W/S Sky Farm Road — 15 acres	(3,550) 3,550		3,550
Pierce, Pauline	(1,500)		
Lot 571, L/O W/S Manselville Rd.	1,500		1,500
Pierce, Robert H.	(2,600)		
Lot 572, L/O Hart Farm Rd.—2½ ac.	2,600		2,600
Pirie, Rev. James G. & Lucille H.	(4,650)		
Lot 574, L/B Driftwood Isle	4,650	3,800	8,450
Platt, C. David & Doris			
Lot 575, L/O N/S Bennington Road	(6,525) 6,525		6,525
Poirier, Philip R. & Loretta A.	(4,500)		
Lot 576, L/O E. Deering Rd.—10 ac.	4,500		4,500
Poling, Rev. Daniel K.	(16,600)		
Lot 577, L/O N/S Fisher Rd.	1,360		1,360
Lot 578, L/O S/S Fisher Rd.— 45 acres	(22,350) 1,125		1,125
Lot 579, L/B N/S Fisher Rd. — 70 acres	(25,200) 3,925	18,525	22,450
Lot 580, L/B W/S Wolf Hill Road — 70 acres	(20,000) 3,225	300	3,525
Porter, Frederick A. & Geraldine R.	(3,800)		
Lot 581, L/B Driftwood Isle	3,800	5,750	9,550
Pragoff, Harry & Cora R.			
Lot 582, L/B E/S E. Deering Road — 18 acres	(13,500) 13,500	9,450	22,950
Priesing, John W., & Foster, Anne	(14,350)		
Lot 585, L/B S/S Reservoir—7½ acres	14,350	8,690	23,040
Prinz, Peter J.			
Lot 586, L/B E/S E. Deering Road — 125 acres	(51,400) 15,400	19,150	34,550

	Land	Bldgs.	Total
Public Service Co. of N.H.	(223,200)		
Lot 587 R/W	223,200		223,200
Putnam, Madeline (Mrs. John R.)			
Lot 573, L/O N/S Hedgehog	(3,200)		
Mtn. Road — 20 acres	3,200		3,200
Lot 588, L/O E/S	(3,100)		
Route 149	3,100		3,100
Putnam, Percy L. & Barbara J.	(2,200)		
Lot 590, L/T W/S Rt. 149	2,200	2,800	5,000
Putnam, Roscoe S. & Flossie	(2,300)		
Lot 591, L/B W/S 2nd N.H. Tnpk.	2,300	2,400	4,700
Putnam, Wendell D.			
Lot 345, T/O, Johnson's Lot 19		4,200	4,200
Putnam, William A. & Joan	(1,500)		
Lot 802, L/B E/S Old Cty. Rd.	1,500	800	2,300
Ramsay, John P. & Willa T.			
Lot 103, L/B E/S Rt. 149 —	(57,225)		
165 acres	24,500	32,350	56,850
Randlett, Walter A. & Sherman T.	(5,000)		
Lot 594, L/B W/S Reservoir	5,000	4,900	9,900
Rau, Fritz & Evelyn	(13,287)		
Lot 595, L/B E/S Rt. 149—20 acres	13,287	7,300	20,587
Reed, Kenneth G. & Sandra B.	(2,350)		
Lot 596, L/B W/S 2nd N.H. Tnpk.	2,350	3,600	5,950
Reiss, Johanna			
Lot 598, L/B W/S County Road—	(13,600)		
35 acres	5,800	11,450	17,250
Rice, George N. & Dorothy E.			
Lot 599, L/B E/S Cont. River on	(3,080)		
Fish & Game Rd. — 11 acres	3,080	3,170	6,250
Rich, Gordon B. & Clara T.	(11,500)		
Lot 600, L/B S/S E. Deering Rd.	4,100	13,600	17,700
Lot 601, L/O N/S East Deering	(200)		
Road	200		200
Rich, Gordon W. & Susan M.	(4,450)		
Lot 438, L/B E/S E. Deering Rd.—6 ac.	4,450	7,540	11,990
Riley, Barbara	(5,900)		
Lot 602, L/B W/S Rt. 149	5,900	21,100	27,000
Robertson, Everett B. & Nellie			
Lot 603, L/B E/S 2nd N.H.	(3,600)		
Tnpk. — 2 acres	3,600	6,850	10,450
Robichaud, Albert & Marjorie	(2,200)		
Lot 604, L/T W/S 2nd N. H. Tnpk.	2,200	4,800	7,000
Rollins, Francis E. & Calista J.	(2,500)		
Lot 605, L/B off W/S Rt. 149	2,500	12,960	15,460
Roy, Louis P. & Isabelle	(8,450)		
Lot 606, L/B W/S Reservoir	8,450	7,200	15,650

	Land	Bldgs.	Total
Rush, Thomas			
Lot 607, L/B W/S Gregg Hill, 1100' frtg. — 104 acres	(41,500) 8,425	31,650	40,075
Lot 608, L/O E/S Gregg Rd., 150' frtg. — 22 acres	(8,400) 550		550
Lot 609, L/O E/S Gregg Hill Road	(2,575) 2,575		2,575
Lot 710, L/O on Old Ctr. Rangeway — 26 acres	(5,400) 650		650
Lot 076, L/O N/S Rt. 149 & E/S Gregg Hill — 263 acres	(74,365) 6,575		6,575
Lot 078, L/O S/S Rt. 149 & N/S Farrell Rd. — 19.21 acres	(9,550) 480		480
Ryan, William T. & Elizabeth	(3,150)		
Lot 611, L/B N/S Reservoir	3,150	7,680	10,830
Safford, Robert R. & Cecille G.	(4,850)		
Lot 612, L/B E/S Old County Rd.	4,850	24,900	29,750
Sandbo, Robert & Muriel, and Johnson, Walter & Ruth	(6,690)		
L/B W/S Reservoir Rd.—5 acres	6,690	27,700	34,390
Sasseville, Elsie	(5,800)		
Lot 613, L/B E/S Rt. 149	5,800	2,650	8,450
Schmitt, Richard G.	(15,900)		
Lot 615, L/O Hart Farm Rd.—61 ac.	15,900		15,900
Schoenemann, Daniel & Dianne			
Lot 616, T/O on land of George Rice on Fish & Game Road		5,420	5,420
Schull, Andres C. & Joane			
Lot 617, L/O W/S E. Deering Road — 19 acres	(5,130) 5,130		5,130
Schwartz, Warren & Ann M.	(4,600)		
Lot 620, L/O, Rt. 149 NR Weare line	4,600		4,600
Segrell, Edward J. & Alberta A.	(1,500)		
Lot 621, L/O E/S Dudley Brook Rd.	1,500		1,500
Lot 622, L/B W/S Dudley Brook Road	(3,630) 3,630	17,800	21,430
Seldon, Rev. Horace	(5,250)		
Lot 623, L/B W/S Reservoir Road	5,250	5,650	10,900
Senese, Julius & John	(11,300)		
Lot 708, L/B S/S Rt. 149—60 acres	11,300	10,000	21,300
Shedlow, Samuel & Anna			
Lot 626, L/O N/S Tubbs Rd., 3896' frtg. — 240 acres	(27,700) 6,000		6,000
Sheris, Edward	(1,500)		
Lot 627, L/B, island in Reservoir	1,500	200	1,700
Sherk, F. Allen & Margaret	(17,850)		
Lot 628, L/B E/S Res., 408' frtg.	17,850	8,250	26,100
Lot 629, L/O W/S Deering Reservoir, 270' frtg.	(9,050) 9,050		9,050

	Land	Bldgs.	Total
Sherwood, Ann G. Lot 630, L/B E/S Reservoir Rd., 3008' frtg. — 70 acres	(39,450) 39,450	17,450	56,900
Sherwood, Hugh C., and Olin, Elizabeth S. Lot 631, L/O W/S Reservoir	(21,700) 21,700		21,700
Shield, Ellen Lot 583, T/O Longwoods Park		3,000	3,000
Shklar, Gerald & Judith M. Lot 632, L/B W/S Wolf Hill Road — 25 acres	(13,700) 13,700	25,900	39,600
Lot 633, L/O E/S Wolf Hill Road	(3,200) 3,200		3,200
Lot 634, L/O W/S Reservoir	(5,000) 5,000		5,000
Simek, Raymond & Doris Lot 412, L/O E/S Rt. 149—10.3 ac.	(14,500) 14,500		14,500
Simes, William K. & Donna Lot 635, L/O Hedgehog Mtn. Rd.	(1,500) 1,500		1,500
Sinclair, Earl R. Lot 636, L/O W/S Rt. 149, Old County Road — 4 acres	(2,600) 2,600		2,600
Sleeper, Ethel M. Lot 637, Manselville Rd.—13 acres	(3,100) 3,100		3,100
Lot 638, L/B Manselville Road— 4 acres	(7,850) 7,850	8,400	16,250
Slocum, Robert & Ida, and Sliney, James & Yvonne Lot 072, L/B S/S Old Deering Rd.— ¾ acre	(2,000) 2,000	3,500	5,500
Smith, Carl W., Jr., & Catherine T. Lot 639, L/B E/S Dudley Pond Road — 5 acres	(3,468) 3,468	4,800	8,268
Smith, Elizabeth M. Lot 640, L/B Union Street	(2,430) 2,430	9,250	11,680
Snow, John E. Lot 641, B/O Old County Road		650	650
Snow, Ralph E. & Gladys M. Lot 642, L/B W/S Old County Rd. & Hedgehog Mt. Rd.—170 ac.	(49,000) 12,975	20,825	33,800
Lot 643, L/O E/S Old County Road — 88.5 acres	(26,880) 2,200		2,200
Lot 750, L/O E/S Hedgehog Mtn. Road — 126.4 acres	(14,600) 3,160		3,160
Soukas, Hazel E. & Copadis, Thelma & Watson, Annie Lot 644, L/B W/S Glen Road & Peter Woods Hill — 75 acres	(22,700) 6,900	12,850	19,750
Lot 645, L/O S/S Peter Woods Hill Road — 50 acres	(19,900) 8,250		8,250

	Land	Bldgs.	Total
Soukas, Peter G.			
Lot 616, L/O W/S Glen Rd. & Woods Hill Rd.—25 acres	(7,850) 7,850		7,850
Soule, Byron W. & Heddy H.	(2,750)		
Lot 617, L/B E/S Old County Rd.	2,750	5,200	7,950
Wadsworth, Edwin & Marie			
Lot 648, L/T E/S E. Deering, 326' frtg. — 1.5 acres	(5,650) 5,650	4,550	10,200
Spakoski, Edward W. & Alexandra			
Lot 649, L/O W/S Dudley Pond — 9 acres	(10,000) 10,000		10,000
Lot 650, L/O E/S Dudley Pond Road — 27 acres	(13,700) 13,700		13,700
Spears, George C. & Phillis G.	(2,200)		
Lot 651, L/O Glen Rd.—5 acres	2,200		2,200
Spragg, Howard E.			
Lot 652, L/O S/S Wolf Hill Road — 7 acres	(5,000) 5,000		5,000
Lot 653, L/B E/S Old County Road & Fisher Road	(11,650) 11,650	21,936	33,586
Standke, Rudy & Sophie	(9,500)		
Lot 654, L/B North Rd.—30 acres	9,500	5,950	15,450
Steichen, Albert M.	(1,500)		
Lot 656, L/O W/S 2nd N.H. TnPk.	1,500		1,500
Stern, Rita H.	(1,500)		
Lot 657, L/B W/S Pleasant Pond	1,500	9,000	10,500
Stickney, Richard A. & Anne M.J.T.	(2,600)		
Lot 659, L/O 2nd N.H. TnPk.	2,600		2,600
Stiebeling, Helen A.	(3,350)		
Lot 660, L/T Dudley Pd. Rd.—8 ac.	3,350	2,800	6,150
Stubbe, John			
Lot 665, B/O E/S Deering Res.		6,400	6,400
Sullivan, Catherine E. (Mrs. Daniel R.)	(2,250)		
Lot 666, W/S Rt. 149 at Fisher Rd.	2,250		2,250
Sutherland, William Earle & Myrtle A.			
Lot 667, L/B W/S E. Deering Road, 1539' frtg. — 24 acres	(22,550) 8,850	17,050	25,900
Lot 668, L/B E/S E. Deering Road — 6 acres	(7,750) 1,200	1,600	2,800
Swanson, Sandra E.			
Lot 444, L/B W/S Dickey Hill Road — 46 acres	(13,900) 3,375	6,975	10,350
Sweeney, Robert & Beverly			
Lot 775, T/O Longwoods Park		5,600	5,600
Swenson, Hilkka L.			
Lot 669, L/B S/S E. Deering Road, 1000' frtg. — 40 acres	(16,650) 6,475	15,600	22,075
Lot 670, L/O, back land E/S Old County Road — 25 acres	(4,000) 625		625

	Land	Bldgs.	Total
Swillie, Clarence J. & Dorothy Lot 671, L/O S/S Rt. 149—40 acres	(9,285) 9,285		9,285
Sykes, Basil & Ida Lot 674, L/B E/S Reservoir	(2,350) 2,350	3,300	5,650
Szych, Carl Lot 676, Bigwood Lot 10, off E. Deering Road — 7 acres	(3,500) 3,500		3,500
Taft, J. L. & Irene Lot 731, L/O W/S Old County Road — 30 acres	(15,575) 15,575		15,575
Talalas, Leonard J. & Dorothy Lot 677, L/B E/S Old County Rd.	(2,800) 2,800	2,700	5,500
Tanguay, Edward E. & Gloria Lot 678, L/B W/S Reservoir	(3,550) 3,550	7,750	11,300
Taylor, Edith & Wilbur Lot 791, L/O W/S Old County Road — 4 acres	(3,800) 3,800		3,800
Taylor, Ronald & Martha Lot 808, Trailer Park, W. Deering	(28,619) 28,619	185	28,804
Lot 672, T/O		500	500
Lot 673, T/O		1,200	1,200
Tenney, Lloyd C., Sr. Lot 288, T/O, Johnson City Tr. Pk.		1,500	1,500
Testa, Pasquale & Gertrude C. Lot 680, L/B W/S Res., 100' frtg.	(5,000) 5,000	5,900	10,900
Lot 130, L/O W/S Deering Lake	(4,000) 4,000		4,000
Thody, Charles J. & Beatrice Lot 681, L/B off W/S Longwoods Rd.	(1,750) 1,750	4,975	6,725
Thompson, Arthur R. & Helena Lot 682, L/B E/S Dudley Pond Road — 26 acres	(4,150) 4,150	5,500	9,650
Thompson, Claude W., Jr., & Muriel L. Lot 683, L/B E/S Reservoir	(9,750) 9,750	10,800	20,550
Tobey Construction Company, Inc. Lot 685, L/B E/S Reservoir	(5,300) 5,300	6,050	11,350
Lot 686, L/O E/S Reservoir— 8 acres	(6,850) 6,850		6,850
Tolles, Louis G., Jr., & M. Lucille Lot 688, L/B Tubbs Hill Road, 1800' frtg. — 111 acres	(24,650) 5,500	14,000	19,500
Tong, Curtis W. & Wavalene K. Lot 689, L/O E/S Rt. 149	(3,750) 3,750		3,750
Lot 690, L/O E/S Route 149	(8,700) 8,700		8,700
Lot 691, L/O NR Weare line — 2.5 acres	(3,600) 3,600		3,600
Torres, Donald Lot 816, L/O off 2nd N.H. Tnpg. — 2.7 acres	(4,050) 4,050		4,050

	Land	Bldgs.	Total
Traulsen, Harry, Jr.	(1,500)		
Lot 696, L/B Pleasant Pd. Rd.—1½ ac.	1,500	5,000	6,500
Traulsen, Harry, Sr.			
Lot 692, L/B W/S Pleasant Pond Road — 303 acres	(46,600) 12,225	27,750	39,975
Lot 693, L/O W/S Pleasant Pond Road — 57 acres	(9,950) 1,425		1,425
Lot 694, L/O E/S Pleasant Pond Road & W/S Bartlett Hill—305 acres	(47,650) 7,625		7,625
Lot 695, L/O E/S Pleasant Pond Road — 30 acres	(5,800) 750		750
Traulsen, Hugh E.			
Lot 697, L/B W/S Pleasant Pond Rd., Traulsen Lot A—1.6 acres	(1,500) 1,500	5,000	6,500
Traulsen, Rose Heidi	(2,500)		
Lot 182, Pleasant Pond Road	2,500	4,800	7,300
Tsetsilas, Peter	(3,400)		
Lot 701, L/B E/S Reservoir	3,400	2,000	5,400
Tucker, Charles H. & Marjorie			
Lot 702, L/B W/S Deering Reservoir, 200' frtg.	(7,300) 7,300	4,600	11,900
Tucker, Harvey B. & Joyce	(4,700)		
Lot 703, L/B E/S Reservoir	4,700	6,000	10,700
Tuttle, Jean H.			
Lot 705, L/B W/S Old County Road — 59 acres	(12,000) 12,000	10,150	22,150
Underwood, Robert C. & Genevieve	(4,000)		
Lot 706, L/B E/S Reservoir	4,000	5,800	9,800
Vaclavik, Charles A. & Mary			
Lot 707, L/O 2nd N.H. Tnpk.—6.38 acres	(3,000) 3,000		3,000
Van Der Schoot, Theodorus H. & Ada M.			
Lot 709, L/B S/S Clement Hill — 5 acres	(9,150) 9,150	12,700	21,850
Varnum, Robert			
Lot 191, T/O Longwoods Park		5,280	5,280
Vaughan, Richard F. & Frances B.			
Lot 710, L/O Old Ctr. Rangeway — 26 acres	(5,400) 5,400		5,400
Vento, Anthony W. & Katherine	(2,400)		
Lot 597, L/B S/S Clement Hill Rd.	2,400	4,200	6,600
Vincent State Forest	(43,737)		
Lot 711, L/O, forest—238 acres	43,737		43,737
Viti, Raymond & Linda May			
Lot 389, L/O Manselville Road & Union St. — 15 acres	(7,150) 7,150		7,150
Vogelien, Leo & Hazel			
Lot 712, L/B Clement Hill Rd., 550' frtg. — 7.5 acres	(3,100) 3,100	4,130	7,230

	Land	Bldgs.	Total
Lot 713, L/O Clement Hill Road — 75 acres	(12,350) 12,350		12,350
Wakefield, George & Vivian Lot 807, L/T/B 2nd N.H. Tnpk.	(2,250) 2,250	8,880	11,130
Walmsley, Rev. Arthur E. & Roberta C. Lot 714, L/B W/S Old County Rd. & N/S Falls Rd. — 6 acres	(6,480) 6,480	16,000	22,480
Lot 715, L/B W/S Old County Rd. & S/S Falls Rd. — 20 acres	(10,150) 10,150		10,150
Ward, Dorothy Lot 716, L/O W/S 2nd N.H. Tnpk.— 11 acres	(1,630) 1,630		1,630
Wassman, Donald L. & Katherine B. Lot 717, L/O Dickey Hill Road, Bliss Lot 2	(1,500) 1,500		1,500
Waters, Stephen G. & Jane H. Lot 718, L/B N/S Clement Hill Road — 79 acres	(23,350) 23,350	22,550	45,900
Weber, W. Allen & Marlyn B. Lot 719, L/B E/S Rt. 149—3 acres	(9,150) 9,150	10,000	19,150
Weinberg, Kenneth Yale Lot 159, L/O E/S Cross Rd.—10 ac.	(8,550) 8,550		8,550
Weeden, Walter W. Lot 077, L/B W/S Rt. 149 & E/S Reservoir Rd. — 47 acres	(39,250) 4,650	9,400	14,050
Wells, Harold G. & Hazel (Putnam) Lot 720, L/T W/S Rt. 149, 105' frtg.	(3,385) 3,385	6,600	9,985
Wharem, James E. & Irene Lot 721, L/B W/S River Rd.	(1,500) 1,500	200	1,700
Wheeler, Ruby M. Lot 722, L/B W/S Old County Road — 135 acres	(19,050) 19,050	700	19,750
White, E. Laurence Lot 551, L/O off Corl Road—25 ac.	(4,000) 4,000		4,000
White, John H. & Marilyn K. Lot 723, L/O E. Deering Rd.	(3,000) 3,000		3,000
White, Reginald S. & Barbara Lot 724, L/B Driftwood Isle, Deering Reservoir Lot 8	(3,550) 3,550	3,840	7,390
Whitney, Howard E. & Marguerite Lot 725, L/B W/S Rt. 149, Bartlett Hill Road	(4,250) 4,250	10,800	15,050
Lot 537, L/B N/S Rt. 149 at E. Deering Rd. — 1.6 acres	(3,100) 3,100	540	3,640
Lot 727, L/O W/S E. Deering— 17 acres	(13,650) 2,675		2,675
Whitney, James Lot 728, L/B W/S 2nd N.H. Tnpk.	(2,250) 2,250	3,500	5,750

	Land	Bldgs.	Total
Wilder, Shepard J. & Pauline D. Lot 729, L/B W/S Reservoir	(5,700) 5,700	4,075	9,775
Wiley, Kenneth R. & Elizabeth A. Lot 730, T/O, Johnson's Lot 9		3,950	3,950
Williams, Gilbert Lot 732, T/O, Johnson's Lot 7		1,500	1,500
Williams, Barbara G. Lot 733, 2 corners E. Deering	(2,175) 2,175		2,175
Lot 734, L/B S/S E. Deering Road — 11 acres	(8,875) 8,875	12,800	21,675
Williams, Howard F. & Marion C. Lot 735, L/B E/S Rt. 149—4½ acres	(6,250) 6,250	4,080	10,330
Wilson, Francis & Jeanette Lot 736, L/O Dickey Hill Road, Bliss Lot 10	(1,500) 1,500		1,500
Wilson, James C., Jr. & Marion L. Lot 737, L/O W/S E. Deering Road — 7 acres	(15,300) 15,300		15,300
Lot 738, L/B E/S E. Deering Road — 25 acres	(16,650) 16,650	2,800	19,450
Wilson, Robie T. & Theresa Lot 740, L/O W/S Reservoir	(7,000) 7,000		7,000
Lot 741, L/B W/S Reservoir	(7,700) 7,700	7,025	14,725
Wilson, Rodman W. & Evangeline M. Lot 742, L/B W/S Reservoir	(7,820) 7,820	6,200	14,020
Wilson, Wayne L. & Rose M. Lot 743, L/B N/S Benn. Rd.—24 ac.	(10,950) 10,950	7,650	18,600
Wolf, George F. & Ruth H. Lot 744, L/B W/S E. Deering Road — 45+ acres	(38,750) 7,100	44,300	51,400
Lot 745, L/O E/S E. Deering Road — 13 acres	(19,600) 2,400		2,400
Wood, David & Georgianna Lot 232, T/O Longwoods Park		4,650	4,650
Wood, Fred I. & Evelyn Lot 746, L/B E/S Reservoir	(3,300) 3,300	4,600	7,900
Wood, Robert W. Lot 748, L/B W/S Reservoir Road — 3 acres	(3,050) 3,050	200	3,250
Wood, Robert & Nancy G. Lot 747, L/O E. Deering Rd.—10 ac.	(8,575) 8,575		8,575
Wood, Wallace P. & Dorothy J. Lot 749, L/B W/S Rt. 149—28 acres	(14,150) 5,950	6,850	12,800
Wright, Harold & Ethel Lot 751, L/B Driftwood Isle, Deering Reservoir Lot 1	(5,500) 5,500	4,150	9,650

	Land	Bldgs.	Total
Yeaple, Beverly			
Lot 752, L/O W/S E. Deering Road — 3 acres	(5,950) 5,950		5,950
Yeaple, Edna S. & Beverly J.			
Lot 753, L/B E/S E. Deering Road — 87 acres	(24,250) 9,250	16,900	26,150
Yeaple, Whitney S.	(4,700)		
Lot 754, L/O E/S Reservoir	4,700		4,700
Yeaple, Whitney S. & Kathleen C.			
Lot 755, L/B W/S E. Deering Road & Cross Road — 2 acres	(6,100) 6,100	36,100	42,200
Yeaple, Whitney S.			
Lot 756, L/O W/S Reservoir Road, 1325' frtg. — 20.5 acres	(12,200) 512		512
Young, Oscar D., Realty Corp.			
Lot 757, L/B E/S 2nd N.H. TnPk., 2442' frtg. — 50 acres	(9,800) 9,800	3,200	13,000
Young, Robert T.			
Lot 758, L/B N/S Clement Hill — 32 acres	(13,500) 13,500	10,180	23,680
Lot 759, L/O S/S Clement Hill Road, 343' frtg. — 2 acres	(3,100) 3,100		3,100
Young, Mrs. Ruth Crary			
Lot 761, L/B W/S Old Clement Road — 300+ acres	(89,650) 7,500	2,550	10,050
Lot 760, L/B E/S Old Clement Road — 216 acres	(76,550) 9,575	33,400	42,975
Zantroski, Frederick & Beatrice	(2,760)		
Lot 762, L/B E/S Old County Road	2,760	2,990	5,750
Zielinski, Bronislaus F. & Anne			
Lot 763, L/B W/S Deering Lake, Deering Com. Ctr. Lot 5	(8,200) 8,200	5,250	13,450



