

NHamp
352.07
L78
1976

Annual Report



Town of

LITTLETON, NEW HAMPSHIRE

1976



“Bob” Baker Retires

As of this January, Mr. Baker began a well-earned retirement.

In Apr. 1959 Robert L. Baker, formerly of Whitefield, became assistant to the Littleton Board of Selectmen and the following January also assumed the responsibility of tax collector.

In the 17 years that he has been closely identified with the municipal affairs of Littleton—the chief administrative officer under the Board of Selectmen—Mr. Baker has seen the Town grow steadily, and its resources and expenditures move apace. He recalls that in 1959 the total cash flow was \$1,641,000—in 1976 it is \$4,600,000. The Town Budget in 1959 was \$523,000, and this year it is \$1,066,000. The total property tax in 1959 was \$791,267.78 to finance all municipal expenses including the School District—this year the total is \$2,561,868.43.

“Bob” was born in Whitefield Nov. 17, 1914, the son of Mr. and Mrs. Lester Baker. He was graduated from Whitefield High School in 1933 and attended Concord Business College.

Mr. Baker has brought to his sensitive position a conservative down-to-earth approach to municipal affairs that has been reflected in the many daily decisions required of him.

During his long service he has seen such public projects completed as the Water Treatment Plant and Sewage System upgrading, and such additional sources of employment and taxes come into existence as the Henschel Shoe Co. and Burndy Corp.

Mr. Baker enjoys fishing and golf as pastime activities.

ANNUAL REPORT

of the Town of

LITTLETON, N. H.

for the

FISCAL YEAR ENDED DECEMBER 31, 1976

COURIER PRINTING COMPANY, INC.

LITTLETON, N. H.

INDEX

Town Officers	3
Town Warrant	4
Town Budget	8
Audit 1976	15
Inventory of Valuation	39
1976 Tax Rate	39
Unpaid Property Taxes	40
Unpaid Resident Taxes	46
Littleton Public Library Report	51
Public Works and Highways Report	57
Fire Department Report	60
Littleton Hospital Association	63
White Mountain Community Services	66
Park Commissioner's Report	69
Police Department Report	70
Conservation Commission Report	72
North Country Home Health Agency Report	73
Planning Board Report	74
Community Center Report	75
Bicentennial Committee	78
Whitefield Regional Airport Report	80
White Mountains Region Association Report	83
Report of Trust Funds	85
Littleton Water and Light Dept. Audit	87
Vital Statistics	101

TOWN OFFICERS

Moderator	Gerald H. Winn
Town Clerk	Thelma C. Santy
Dep. Town Clerk	Joan A. Santy
Treasurer	Lawrence M. Colby
Selectmen	
Expires March 1977	James Dwyer
Expires March 1978	James M. Alt
Expires March 1979	Ronald C. Marsh
Assistant to the Board	Robert L. Baker
Tax Collector	Robert L. Baker
Dep. Tax Collector	Harold R. Sanders
Health Officer	Richard L. Hill, DVM
Water and Light Commissioners	
Expires March 1977	Phillip J. Cross
Expires March 1978	J. William Houle
Expires March 1979	Richard L. Hill
Park Commissioners	
Expires March 1977	James Baker
Expires March 1978	John Simon
Expires March 1979	Henry E. Sherburne
Overseer of the Poor	James Dwyer
Chief of Police	Donald M. Nocky
Assistant Chief	Roger Caswell
Sgt.	Fred Gilbert Jr.
Louis Babin	Paul Clark
Paul Leach	William Jasak
Trustee of Trust Funds	
Expires March 1977	Robert N. Labonte
Expires March 1978	Paul G. Curtis
Expires March 1979	Joseph W. Delisle
Budget Committee	
John Bowman	Donald Sargent
Kathleen Ward	Louis E. Thompson
Sharon Edgar	H. Hubert Merrill
Robert L. Topping	Howard J. Collins
Planning Board	
Daniel Edgar, Chr.	Maurice Stearns
Wm. Hight Jr.	John Pilgrim
John H. Streeter	Tina Hummel
Board of Adjustment	
Edward Stewart, Chr.	James Baker
Roger Sargent	Waldemar P. Poulsen
Donald Sargent	John Young
Representatives District No. 1	
Kathleen Ward	Rita McAvoy
Ira Allen	
Supervisors of the Checklist	
Expires 1978	Joseph W. Delisle
Expires 1979	Donald Sargent
Expires 1982	Wayne Shosa

LITTLETON WARRANT The State of New Hampshire

To the inhabitants of the Town of Littleton, in said State, qualified to vote in Town and State affairs:

You are hereby notified to meet at the Town Hall on the eighth day of March next, being the second Tuesday of March, at eight o'clock in the forenoon (the polls are to open at 8:00 A.M., and may not close prior to 6:00 P.M.; business meeting to be held at the High School Auditorium at 7:00 P.M.), to act upon the following:

ARTICLE 1. To choose one Selectman for the term of three years, one Park Commissioner for three years, a Town Treasurer, a Town Clerk for three years, three members of the Board of Trustees of the Public Library for three years, and one member of the Board of Trustees of the Public Library for one year, and one Trustee of Trust Funds for three years.

ARTICLE 2. To see if the Town will vote to adopt the provisions of Chapter 37 of the New Hampshire Revised Statutes Annotated, as amended, relating to the town manager plan; the following question to be printed on the official ballot, namely: "Do you favor adoption of the town manager plan as provided in Chapter 37 of the Revised Statutes Annotated?"

If the foregoing is adopted, to see if the Town will vote to authorize the Board of Selectmen to advertise the position in a salary range of Fifteen Thousand Dollars (\$15,000.00) to Eighteen Thousand Dollars (\$18,000.00) and to appoint a Selection Committee of five (5) to interview applicants.

ARTICLE 3. To raise and appropriate such sums of money as may be necessary for Town Officers' Salaries, for Town Manager's Salary if Article 2 above is adopted, General Expenses, Elections, District Court, Town Building, Police Department, Forest Fires, Sewers, Streets and Highways, Vital Statistics, Sidewalks, Town Garage, Health Officer, Hospital, Public Dump, Welfare, Old Age Assistance, Parks and Playgrounds, Community Center, Fixed Charges, Fire Department, Damage by Dogs, County Tax, Public Library, Cemeteries, National Holidays, Advertising, Whitefield Airport, Planning Board, Recreation, Debt Retirement, Interest on Indebtedness, Sewage Treatment Plant, Conservation Commission, White Mountain Community Services, Dutch Elm, Town Road Aid (A), Highway Subsidy, Hydrants, North Country Home Health Agency, White Mountain Region Association, and other necessary expenses.

ARTICLE 4. To see if the Town will vote to authorize the Board of Selectmen to borrow monies, from time to time, for current indebtedness of the Town for the ensuing year, in anticipation of taxes to be collected for the year 1977 and to be paid therefrom.

ARTICLE 5. To see if the Town will vote to authorize the Board of Selectmen to apply for, contract for and accept any State and/or Federal aid and/or funds available at any time relating to disasters or emergencies within the Town, and to expend such funds for repair and relief.

ARTICLE 6. To see if the Town will vote to authorize the Selectmen, until directed to the contrary at a subsequent Town Meeting, to apply, negotiate and do all other things necessary to obtain such Federal, State, or other assistance as may be available for the design of, and construction of a sewage disposal system.

ARTICLE 7. To see if the Town will vote to raise and appropriate the sum of Seventy Thousand Dollars (\$70,000.00), for the purpose of preparing plans and specifications on sewerage and sewage treatment facilities which are requirements contained in the Federal Water Pollution Control Act, as amended (33 U.S.C. Sec. 1251 et seq.) and will qualify the Town for Federal funds, such sum to be raised by the issuance of Serial Notes not to exceed Seventy Thousand Dollars (\$70,000.00) under and in compliance with the provisions of the Municipal Finance Act (N.H. R.S.A. 33.1 et seq., as amended) and to authorize the Selectmen to issue and negotiate such notes and to determine the rate of interest thereon, and to take such other actions as may be necessary to effect the issuance, negotiation, sale and delivery of such notes as shall be in the best interests of the Town, and to allow the Selectmen to expend such monies as become available from the Federal Government under the Financial Assistance Program of the Construction Grants section of the Federal Water Pollution Control Act, as amended (33 U.S.C. Sec. 1251 et seq.); the Town to be reimbursed by the State of New Hampshire for ~~twenty percent (20%)~~ and by the Federal Government ~~seventy-five percent (75%)~~ of the aforesaid Seventy Thousand Dollars (\$70,000.00).

ARTICLE 8. To see if the Town will vote to purchase certain Highway Department maintenance equipment (the Selectmen to require written bids), salt and asphalt, for use by the Highway Department, and to raise and appropriate for said purposes the sum of Seventy-One Thousand Five Hundred Dollars (\$71,500.00); and further, to authorize the withdrawal of said sum of Seventy-One Thousand Five Hundred Dollars (\$71,500.00) for these purposes from the Revenue Sharing Fund established under the provisions of the State and Local Assistance Act of 1972.

ARTICLE 9. To see if the Town will vote to raise and appropriate for repairs to the Littleton Public Library, the sum of Thirteen Thousand Five Hundred Dollars (\$13,500.00); and further, to authorize the withdrawal of said sum of Thirteen Thousand Five Hundred Dollars (\$13,500.00) for this purpose from the Revenue Sharing Fund established under the provisions of the State and Local Assistance Act of 1972.

ARTICLE 10. To see if the Town will vote to purchase a new Police cruiser, and to raise and appropriate for said purpose the sum of Four Thousand Two Hundred Dollars (\$4,200.00); and further, to authorize the withdrawal of said sum of Four Thousand Two Hundred Dollars (\$4,200.00) for this purpose from the Revenue Sharing Fund established under the provisions of the State and Local Assistance Act of 1972.

ARTICLE 11. To see if the Town will vote to authorize the Board of Selectmen to withdraw the sum of Forty Thousand Dollars (\$40,000.00) from the Revenue Sharing Fund established under the provisions of the State and Local Assistance Act of 1972 to defray the cost of lighting the streets of the Town.

ARTICLE 12. To see if the Town will vote to raise and appropriate the sum of Three Hundred Thousand Dollars (\$300,000.00) to pay the amount of the installment payable by the Town to New England Power Company pursuant to the Decree of the Grafton Superior Court entered on March 12, 1975 in the tax abatement suits previously brought by said Company against the Town.

ARTICLE 13. To see if the Town will vote to raise and appropriate the sum of Four Thousand Two Hundred Dollars (\$4,200.00) as the Town's share of operation of the North Country Council for one year, beginning July 1, 1977.

ARTICLE 14. To see if the Town will vote to raise and appropriate the sum of Three Thousand Five Hundred Dollars (\$3,500.00) for the renovation of the Police Station in the Town Building; and further, to authorize the withdrawal of said sum of Three Thousand Five Hundred Dollars (\$3,500.00) for this purpose from the Revenue Sharing Fund established under the provisions of the State and Local Assistance Act of 1972.

ARTICLE 15. To see if the Town will vote to authorize the Trustees of the Town Trust Funds and the Board of Selectmen to expend out of interest on hand in the Town Building Fund, the sum of Ten Thousand Dollars (\$10,000.00) for repairs to the Town Building.

ARTICLE 16. To see if the Town will vote to raise and appropriate a sum not exceeding Twenty Thousand Dollars (\$20,000.00) for a new roof on the sewage treatment plant.

ARTICLE 17. To see if the Town will vote to authorize the Board of Selectmen to offer full Blue Cross-Blue Shield Family Plan coverage for all employees of the Town; and further, to raise and appropriate a sum not exceeding Six Thousand Three Hundred Dollars (\$6,300.00) for the cost of such coverage for the period beginning April 1, 1977.

ARTICLE 18. To see if the Town will vote to authorize the Board of Selectmen to arrange for controlled burning of brush at the Town Dump.

ARTICLE 19. To see if the Town will vote to authorize the Board of Selectmen to sell the Pest House property situate at the end of Hill Street and now owned by the Town and containing eleven (11) acres, more or less, for a sum not less than Fifty Thousand Dollars (\$50,000.00); the Selectmen to require sealed bids and to reserve the right to reject any and all bids.

ARTICLE 20. To see if the Town will vote to raise and appropriate the sum of Four Thousand Dollars (\$4,000.00) for a Bridge and Transportation Study by Gordon Ainsworth & Associates re proposed new bridge across the Ammonoosuc River in the South Street area.

ARTICLE 21. To see if the Town will vote to raise and appropriate the sum of Ninety-Five Thousand Dollars (\$95,000.00), as interim construction financing, for

construction of roadways, sewer lines, storm drains and drainage facilities in the South Street Extension area, and to authorize the Board of Selectmen to borrow on the credit of the Town the sum of money so raised and appropriated, and for this purpose to authorize the issuance of Serial Notes of the Town under and in compliance with the provisions of the Municipal Finance Act or other enabling authority; the aforesaid appropriation being conditioned upon the grant of Federal funds from the Economic Development Administration so that the Town will be fully reimbursed; and further, to authorize the Board of Selectmen to apply for and accept any additional funds available from said Economic Development Administration to be expended for the same purposes, and also any like funds available from the State of New Hampshire.

ARTICLE 22. To see if the Town will vote on the following question to be printed on the official ballot, namely: "Are you in favor of the adoption of the amendment to the existing Town Zoning Ordinance as proposed by the Planning Board?"

ARTICLE 23. To hear the reports of Agents, Auditors, Committees, including the Planning Board, or officers chosen, and pass any vote relating thereto.

ARTICLE 24. To choose any other necessary Town Officers for the ensuing year, and to choose and elect any Agents or Committees which may be necessary to carry into effect any vote that may be passed under the Warrant.

ARTICLE 25. To transact any other business that may legally come before the meeting.

Given under our hands and seals this eleventh day of February, 1977.

JAMES DWYER
JAMES M. ALT
RONALD C. MARSH

A true copy. Attest:

JAMES DWYER
JAMES M. ALT
RONALD C. MARSH

TOWN OF LITTLETON

	Budget 1976	Expended 1976	Proposed 1977
Town Officers Salaries			
Selectmen	\$ 3,000.00	\$ 3,000.00	\$ 3,000.00
Town Clerk	2,500.00	2,496.00	2,500.00
Treasurer	500.00	500.00	500.00
Assistant to Selectmen (Baker)	13,250.00	13,249.60	2,548.00
Assistant to Selectmen (Sanders)	7,950.00	7,868.47	<u>10,400.00</u>
Clerical			6,500.00
Trustee of Trust Funds	250.00	250.00	250.00
Assistant Town Clerk	<u>1,500.00</u>	<u>1,864.67</u>	<u>1,500.00</u>
	28,950.00	29,228.74	27,198.00
General Expenses			
Selectmen	1,400.00	1,400.00	1,400.00
Town Clerk	5,000.00	5,863.00	5,500.00
Supplies	3,300.00	3,489.68	4,000.00
Telephone	750.00	1,045.50	900.00
Legal Expenses	20,000.00	18,090.39	8,000.00
Insurance	2,000.00	2,255.00	2,500.00
Town Reports & Printing	3,000.00	4,149.46	4,000.00
Assessment	1,400.00	1,154.23	1,400.00
Audit	<u>3,800.00</u>	<u>3,584.00</u>	<u>3,800.00</u>
	40,650.00	41,031.26	31,500.00
Elections			
Supervisor	450.00	450.00	450.00
Ballot Clerks	1,200.00	1,595.00	500.00
Printing	500.00	391.58	200.00
Moderator	<u>100.00</u>	<u>100.00</u>	<u>50.00</u>
	2,250.00	2,536.58	1,200.00
Credits	<u>10.00</u>		
	2,260.00		
District Court			
Justice	7,440.00	7,440.00	7,700.00
Clerk	4,440.00	4,440.00	5,775.00
Special Justice	2,220.00	1,700.00	2,310.00
Telephone	<u>350.00</u>	<u>330.80</u>	<u>350.00</u>
	14,450.00	13,910.80	16,135.00
Whitefield Airport	500.00	500.00	500.00

Civil Defense	500.00	124.59	500.00
Credits	<u>275.00</u>		
	775.00		
Bi-Centennial	3,500.00		
Carried to 1976	<u>2,400.00</u>	7,500.00	
	5,900.00		
Credits	<u>1,600.00</u>		
	7,500.00		
Town Building			
Fuel	5,000.00	6,136.43	6,600.00
Maintenance	7,000.00	2,369.79	10,000.00
Water & Light	2,700.00	3,412.01	4,000.00
Insurance	4,000.00	1,313.90	3,000.00
Supplies	500.00	504.28	550.00
Telephone	400.00	141.00	200.00
	<u>12,600.00</u>	13,877.41	24,350.00
Credits	<u>1,491.58</u>		
	14,091.58		
Fixed Charges			
Social Security	14,500.00	13,934.09	14,500.00
State Retirement	6,000.00	4,700.90	5,000.00
Blue Cross/Blue Shield	7,700.00	7,134.38	7,500.00
Expense	50.00	43.33	50.00
	<u>28,250.00</u>	25,812.70	27,050.00
Police Department			
Regular Officers	83,014.00	81,983.66	87,685.00
Special Officers	6,249.00	5,906.68	6,000.00
Uniforms	2,000.00	2,153.28	2,000.00
Retirement	6,000.00	5,481.45	6,000.00
Cruiser Maintenance	4,500.00	6,263.00	6,500.00
Telephone	900.00	1,062.14	1,200.00
Expenses	1,500.00	1,458.46	1,500.00
Supplies	2,000.00	1,918.46	2,000.00
Insurance	4,500.00	4,338.00	4,500.00
Clerk	5,512.00	5,446.62	11,050.00
Training	1,500.00	1,548.89	1,500.00
Contingency Fund	1,000.00	1,000.00	1,000.00

Radio Maintenance	500.00	702.13	500.00
New Radio Town Frequency			400.00
	<u>119,175.00</u>	<u>119,262.77</u>	<u>131,835.00</u>
Parking Meters	2,000.00	2,000.00	2,000.00
	<u>117,175.00</u>	<u>117,262.77</u>	<u>129,835.00</u>
Credits	5,671.36		
	<u>122,846.36</u>		
Planning Board	750.00	512.60	750.00
North Country Home Health	6,325.00	6,325.00	6,325.00
Health Officer	600.00	442.71	600.00
Hospital	10,000.00	10,000.00	10,000.00
White Mt. Community Services	6,612.50	6,612.50	6,678.75
Fire Department			
Regular Firemen	65,600.00	64,148.49	70,769.00
Retirement	4,600.00	5,057.83	4,952.00
Call Firemen	7,000.00	6,444.75	7,000.00
New Equipment	3,000.00	3,036.53	10,000.00
Equipment Maintenance	500.00	537.05	600.00
Truck Maintenance	3,250.00	3,237.97	2,250.00
Car Expense			1,000.00
Laundry	200.00	135.62	200.00
Telephone	550.00	555.83	600.00
Insurance	4,000.00	3,948.57	4,000.00
Uniform	600.00	771.37	600.00
Fire Alarm	300.00	80.25	300.00
Education & Training	1,500.00	1,151.35	1,500.00
	<u>91,100.00</u>	<u>89,105.61</u>	<u>103,771.00</u>
Credits	794.51		
	<u>91,894.51</u>		
Forest Fires	500.00	172.10	500.00
Credits	48.55		
	<u>548.55</u>		
Damages & Impounding Dogs	1,000.00	1,400.00	1,500.00

Town Garage			
Fuel	4,000.00	3,629.42	4,000.00
Repairs	1,800.00	2,068.85	350.00
Materials & Supplies	100.00	57.70	100.00
Insurance	400.00	400.00	400.00
Water & Light	750.00	958.92	1,000.00
Telephone	470.00	437.32	470.00
	<u>7,520.00</u>	<u>7,552.21</u>	<u>6,320.00</u>
Dump			
Loader	22,200.00	22,200.00	
Labor	12,380.00	9,408.45	11,440.00
Maintenance	3,000.00	6,822.23	5,000.00
Expenses	5,000.00	762.60	5,000.00
	<u>42,580.00</u>	<u>39,193.28</u>	<u>21,440.00</u>
	673.10		
	<u>43,253.10</u>		
Street Lights	5,859.77	5,859.77	40,000.00*
Vital Statistics	500.00	430.00	500.00
Blister Rust	290.00	290.00	
Dutch Elm	1,000.00	1,000.00	1,000.00
Region Association	500.00	500.00	500.00
Sewers			
Labor	9,000.00	4,215.56	9,000.00
Equipment Maintenance	750.00	851.79	750.00
Equipment Hire	3,500.00	3,649.95	4,000.00
Pipe and Fittings	12,500.00	12,802.33	13,000.00
Insurance	1,500.00	1,509.00	1,500.00
	<u>27,250.00</u>	<u>23,028.63</u>	<u>28,250.00</u>
Credits	<u>1,890.70</u>		
	<u>29,140.70</u>		
Sidewalks			
Labor	6,000.00	5,279.00	6,000.00
Equipment Maintenance	500.00	102.95	500.00
Sand and Asphalt	4,000.00	1,850.73	4,000.00
Insurance	600.00	600.00	600.00
Repairing Walls	2,100.00	814.00	
South Street Sidewalls	8,000.00	9,390.00	
	<u>21,200.00</u>	<u>18,036.68</u>	<u>11,100.00</u>

Streets and Highways			
Labor	102,350.00	107,223.43	110,000.00
Salt	20,000.00*	13,892.91	21,500.00*
Equipment Maintenance	18,000.00	16,775.39	20,000.00
Material and Supplies	15,000.00	14,189.14	15,000.00
Equipment Hire	2,000.00	2,448.50	4,000.00
Gas and Oil	16,000.00	20,123.85	18,000.00
Insurance	4,500.00	4,500.00	7,500.00
Sand, Gravel & Patch	10,000.00*	10.00	10,000.00
Asphalt	15,000.00*		15,000.00*
Tools	500.00	450.00	500.00
New Equipment	18,000.00*		35,000.00*
Uniforms	650.00	1,159.90	600.00
	<u>159,000.00</u>	<u>180,773.12</u>	<u>185,600.00</u>
Less Credits	<u>5,000.00</u>		<u>5,000.00</u>
	154,000.00		180,600.00
Credits	<u>29,846.52</u>		
	183,846.52		
Town Road Aid			
	1,456.15	12,933.97	1,342.21
Credits	<u>13,645.58</u>		
	15,101.73		
Highway Subsidy			
	31,705.58	31,705.58	31,044.93
Welfare			
Food	7,000.00	5,334.77	6,000.00
Hospital	500.00	520.10	500.00
Board & Care	1,500.00	2,428.88	2,000.00
Fuel	2,000.00	1,210.68	2,100.00
Clothing	100.00	19.41	100.00
Electricity	500.00	262.48	300.00
Rent	<u>6,000.00</u>	<u>4,431.29</u>	<u>5,000.00</u>
	17,600.00	14,207.61	16,000.00
Credits	<u>1,669.51</u>		
	19,269.51		
Old Age Assistance			
	18,000.00	18,581.39	19,800.00
Parks & Playgrounds			
Park Custodian	8,069.00	7,524.40	8,512.75
Mt. Eustis Ski Tow Operator	840.00	728.00	840.00
Mt. Eustis Ski Patrol	720.00	612.00	720.00
Summer Recreation Director	1,270.00	1,270.00	1,270.00
Assistant Recreation Director	990.00	600.00	990.00
Apthorp Common Director	820.00	280.00	820.00

Arts & Crafts Director	550.00	420.00	550.00
Arts & Craft Supplies	175.00	195.81	200.00
Commissioners	900.00	900.00	900.00
Odd Labor & Trucking	3,500.00	6,373.26	4,000.00
Repairs & Maintenance	6,250.00	6,158.82	6,500.00
Insurance	2,000.00	2,025.00	2,000.00
Entertainment	900.00	2,175.00	900.00
Water, Lights & Telephone	3,000.00	2,915.78	3,000.00
Materials and Supplies	2,500.00	2,498.19	3,000.00
New Equipment	1,755.00	3,209.89	1,345.00
Fuel	2,000.00	1,928.19	2,000.00
Bus Trip	750.00	681.80	750.00
Survey Kilburn Crags	1,000.00		1,000.00
Biddy Basketball	400.00	509.32	400.00
Prizes	200.00	64.82	200.00
Pool Supervisor	1,090.00	1,090.00	1,090.00
Lifeguard	968.00	968.00	968.00
Lifeguard	968.00	968.00	968.00
Lifeguard	968.00	968.00	968.00
Lifeguard	968.00	968.00	968.00
Bathhouse Attendant	678.00	650.00	678.00
Bathhouse Attendant	678.00	470.00	678.00
Pool Supplies & Maintenance	7,650.00	7,491.17	4,000.00
Assistant Director		360.00	360.00
Swimming Instructor		55.20	
Care of Dells			1,000.00
	52,557.00	55,058.65	51,575.75
Estimated Income Pool	2,500.00		2,000.00
Savings Account	290.00		
Dells Trust Fund	1,000.00		2,000.00
Park Trust Fund	1,000.00		600.00
	47,767.00		46,975.75
Credits	7,244.34		
	55,011.34		
National Holidays	2,000.00	2,000.00	1,000.00
Chamber of Commerce	9,000.00	9,000.00	9,000.00
Community Center	15,000.00	15,000.00	15,000.00
Little League Baseball	800.00	800.00	800.00
Cemeteries	6,500.00	6,919.50	7,500.00
Trust Fund	419.50		
	6,919.50		
Library	34,750.00	34,750.00	35,750.00

Treatment Plant			
Labor	17,894.00	18,364.02	19,200.00
Fuel	3,000.00	3,187.04	3,500.00
Water, Lights, Telephone	2,500.00	2,878.49	3,000.00
Chlorine	2,500.00	2,938.90	2,500.00
Lime, Ferric Chloride	2,500.00	2,882.00	2,500.00
Insurance	1,100.00	1,165.00	1,200.00
Maintenance Truck, Building	1,900.00	2,537.88	2,500.00
Plant Equipment & Chemicals	5,000.00	6,974.68	6,000.00
Pumping Station	800.00	818.16	1,000.00
	<u>37,194.00</u>	<u>41,746.17</u>	<u>41,400.00</u>
Credits	<u>2,019.00</u>		
	39,213.00		
Hydrants	3,620.00	3,552.50	3,800.00
Conservation Commission	375.00	375.00	90.00
Interest On Indebtedness			
Union Street	1,295.00	1,295.00	925.00
Sewer Treatment Plant	7,440.00	7,440.00	6,510.00
Swimming Pool	1,365.00	1,365.00	910.00
Sewer Line South Street			7,595.00
E D A Project			3,784.76
Facility Plan			760.50
Term Loans	<u>20,000.00</u>	<u>12,505.51</u>	<u>15,000.00</u>
	30,100.00	22,605.51	35,485.26
Debt Retirement			
Union Street	10,000.00	10,000.00	10,000.00
Sewer Treatment Plant	30,000.00	30,000.00	30,000.00
Swimming Pool	7,000.00	7,000.00	7,000.00
Sewer Line South Street			19,600.00
E D A Project			12,000.00
Facility Plan			16,900.00
	<u>47,000.00</u>	<u>47,000.00</u>	<u>95,500.00</u>
Appropriation	923,420.23	959,254.94	998,590.90
Credits	72,763.52		
Carried to 1976	2,376.00		
Trust Fund	<u>419.50</u>		
	998,979.25		

*Revenue Sharing.

BEDOR AND CHURCH

**Certified Public Accountants
52 Main Street
Littleton, New Hampshire 03561**

January 28, 1977

Board of Selectmen
Littleton, New Hampshire 03561

Gentlemen:

Enclosed are the financial statements of the Town of Littleton for the year ended December 31, 1976, together with the auditor's report. The statements should be printed in the annual report for 1976 as they appear here.

At a later date, we will issue a management letter outlining our recommendations for the improvement of accounting procedures and controls where we feel improvements are necessary.

We would like to extend our gratitude for the cooperation which town personnel have given us during the course of this audit.

Yours very truly,

BEDOR AND CHURCH

TOWN OF LITTLETON
FINANCIAL STATEMENTS—Dec. 31, 1976

Table of Contents

Auditor's Report

Exhibits

- A—Combined Balance Sheet
- B—Summary Statement of Revenues, Expenditures, and Encumbrances
- C—Statement of Changes in General Fund Balance
- D—Balance Sheet—Long-Term Indebtedness
- E—Statement of Annual Debt Service Requirements *DS*
- F—Statement of Receipts—General Fund Cash Accounts
- G—Statement of Disbursements—General Fund Cash Account
- H—Revenue Sharing Funds—Statement of Receipts, Expenditures, and Fund Balance
- I—Parking Meter Reserve Fund—Statement of Receipts, Expenditures, and Fund Balance *DD*
- J—Tax Collector—Summary of Warrants and Tax Sales Accounts *RT*
- K—Town Clerk—Statement of Receipts and Disbursements *R^m*
- L—Planning Board—Statement of Receipts and Disbursements *DS*
- M—Public Library—Statement of Receipts and Disbursements *DD*
- N—Trust Funds—Summary of Principal and Income *R^m*
- O—Littleton District Court—Statement of Receipts and Disbursements *DD*
- P—Notes to Financial Statements

**TOWN OF LITTLETON
COMBINED BALANCE SHEET**

December 31, 1976

ASSETS

GENERAL FUND

Cash	\$	255,001
Certificates of deposit		600,000
Amount due from district court		1,848
Property and resident taxes receivable		<u>217,067</u>
Total assets		\$1,073,916

REVENUE SHARING FUNDS

Cash	\$	5,437
Certificates of deposit		<u>65,616</u>
Total assets		\$ 71,053

CAPITAL RESERVE FUND

Investments	\$	44,123
-------------	----	--------

PARKING METER RESERVE FUND (NOTE 2)

Cash	\$	14,393
------	----	--------

LIABILITIES AND FUND BALANCE

GENERAL FUND

Accounts payable	\$	67,847
School district tax payable		<u>839,467</u>
Total liabilities		907,314
Fund balance		
Appropriated		56,469
Unappropriated		<u>110,133</u>
Total fund balance		<u>166,602</u>
Total liabilities and fund balance		\$1,073,916

REVENUE SHARING FUNDS

Fund balance	\$	71,053
--------------	----	--------

CAPITAL RESERVE FUND

Fund balance	\$	44,123
--------------	----	--------

PARKING METER RESERVE FUND (NOTE 2)

Fund balance	\$	14,393
--------------	----	--------

TOWN OF LITTLETON
SUMMARY STATEMENT OF REVENUES, EXPENDITURES, AND ENCUMBRANCES

For the Year Ended December 31, 1976
 Exhibit B

	Budget	Unbudgeted Receipts and Reimbursements	Total Available	Expenditures (Exh. G)	Accounts Payable Dec. 31, 1975	Accounts Payable Dec. 31, 1976	Total Actual	Over (Under) Total Available
GENERAL FUND								
Revenues and Surplus Appropriated								
Local taxes	\$2,566,948	\$	\$2,566,948	\$	\$	\$	\$2,586,307	\$ 19,359
Other sources	228,352	78,546	306,898				199,509	(107,389)
State of New Hampshire	304,366	16,202	320,568				320,568	
Proceeds of debt	159,900		159,900				174,900	15,000
Total revenues	3,259,566	94,748	3,354,314				3,281,284	(73,030)
Surplus appropriated	25,000		25,000					(25,000)
Total revenues and surplus appropriated	3,284,566	94,748	3,379,314				3,281,284	(98,030)
Expenditures and Encumbrances								
General government	98,900	1,510	100,410	100,584	14,206	1,902	88,280	(12,130)
Public safety	212,023	9,661	221,684	213,130	579	4,616	217,167	(4,517)
Health and sanitation	131,063	4,491	135,554	127,778	2,125	2,559	128,212	(7,342)
Highways and bridges	194,972	70,552	265,524	257,152	8,198	15,749	264,703	(821)
Library	34,750		34,750				34,750	
Public welfare	35,600	1,670	37,270	32,789	1,568	1,754	32,975	(4,295)
Public holidays	5,500		5,500	9,500			9,500	4,000
Recreation	63,567	6,444	70,011	70,859	737	603	70,725	714

Public service enterprises	7,000	420	7,420	7,419	7,419	(1)
Unclassified	38,125		38,125	35,688	35,688	(2,437)
Interest on debt	30,100		30,100	22,605	22,605	(7,495)
Principal of debt						
Notes and bonds	47,000		47,000	47,000	47,000	
New England Power Company	300,000		300,000	300,000	300,000	
Warrant articles	300,900		300,900	114,766	40,664	(148,450)
Overlay	22,971		22,971	2,208	2,208	(20,763)
County tax	142,628		142,628	261,485	118,857	142,628
School district tax	1,619,467		1,619,467	1,418,589	638,589	839,467
Total expenditures and encumbrances	\$3,284,566	\$94,748	\$3,379,314	\$3,056,302	\$787,839	\$907,314
Excess of Receipts over Expenditures and Encumbrances	\$	\$	\$	\$	\$	\$ 105,507
REVENUE SHARING FUNDS						
Revenues	\$ 132,674	\$	\$ 132,674	\$	\$	\$ 138,806
Expenditures	194,500		194,500	188,740	188,740	(5,760)
Excess of Expenditures over Revenues	\$ 61,826	\$	\$ 61,826	\$ 188,740	\$	\$ 49,934
						\$ 11,892)

	South Street Sewer		Sewerage Fac. Plan		EDA Project		Total
	Princ.	Interest	Princ.	Interest	Princ.	Interest	
12/31/1977	\$19,600	\$ 5,880	\$ 16,900	\$.761	\$12,000	\$ 3,450	\$ 339,533
12/31/1978	19,600	4,704			12,000	2,760	337,275
12/31/1979	19,600	3,528			12,000	2,070	345,796
12/31/1980	19,600	2,352			12,000	1,380	217,476
12/31/1981	19,600	1,176			12,000	690	61,600
12/31/1982							30,000
12/31/1983							30,000
	<u>\$98,000</u>	<u>\$17,640</u>	<u>\$ 16,900</u>	<u>\$.761</u>	<u>\$60,000</u>	<u>\$10,350</u>	<u>\$1,361,680</u>
							<u>\$190,824</u>

Exhibit C

**TOWN OF LITTLETON
STATEMENT OF CHANGES IN
GENERAL FUND BALANCE**

For the Year Ended Dec. 31, 1976

Fund Balance (Surplus) January 1, 1976	\$ 55,464
Add:	
Excess of revenues over expenditures and encumbrances	
General fund (Exhibit B)	105,507
Library accounts	5,661
Planning board account	(30)
	<u>111,138</u>
Fund Balance (Surplus) December 31, 1976	\$166,602

Exhibit D

**TOWN OF LITTLETON
BALANCE SHEET—LONG-TERM INDEBTEDNESS**

December 31, 1976

ASSETS

Amount to be provided for the retirement of long-term debt	\$1,361,680
---	-------------

LIABILITIES

Bonds outstanding	\$ 210,000
Long-term notes outstanding	218,900
New England Power Company agreement (Note 3)	<u>932,780</u>
Total liabilities	\$1,361,680

**TOWN OF LITTLETON
STATEMENT OF RECEIPTS
GENERAL FUND CASH ACCOUNTS**

For the Year Ended December 31, 1976

Local Taxes**Current Year**

Property taxes	\$2,386,284
Resident taxes	24,480
National bank stock taxes	4,187
Yield taxes	3,268
Interest collected	18
Penalties on resident taxes	19

\$2,418,256

Prior Years

Property taxes	177,550
Resident taxes	5,420
Yield taxes	2,203
Interest collected	4,492
Penalties on resident taxes	245
Tax sales redeemed	13,190
Interest on tax sales	415

203,515

State of New Hampshire

Highway subsidy	31,706
Interest and dividends tax	40,314
Savings bank tax	14,112
Business profits tax	157,067
Meals and rooms tax	34,830
State aid for water pollution	24,368
Town road aid	9,646
Police	1,966
Vocational rehabilitation	1,090
Bi-Centennial	1,000
Road toll	4,421
Forest fires	48

320,568

Local Sources

Dog licenses	743
Business permits and filing fees	879
Income from parking meters	5,449
Rent from town property	250
Income from trust funds	420

Income from departments	56,966	
Interest earned	<u>6,431</u>	
		71,138
Savings account closed		120,000
Certificates of deposit redeemed		400,000
Revenue sharing		132,674
Proceeds of tax anticipation notes		675,000
Proceeds of serial notes		114,900
Payroll deductions		95,814
Motor vehicle permit fees		109,003
District court deposits		<u>23,318</u>
Total receipts		\$4,684,186
Balance January 1, 1976		<u>125,645</u>
		\$4,809,831

**TOWN OF LITTLETON
STATEMENT OF DISBURSEMENTS
GENERAL FUND CASH ACCOUNT**

For the Year Ended December 31, 1976

General Government

Town officers' salaries	\$ 29,229
Town officers' expenses	41,031
Elections	2,536
District Court	13,911
Town building	<u>13,877</u>

\$ 100,584

Protection of Persons and Property

Police	117,263
Fire Department, including forest fires	89,278
Care of trees	1,000
Damage by dogs	1,400
Civil defense	124
Hydrants	3,552
Planning and zoning	<u>513</u>

213,130

Health and Sanitation

Health officer	443
Hospital	10,000
White Mountain Community Services	6,612
North Country Home Health Agency	6,325
Vital statistics	430
Sewer treatment plant	41,746
Sewer maintenance	23,029
Public dump	<u>39,193</u>

127,778

Highways and Bridges

Town road aid	12,934
Town road maintenance	169,194
Street lights	5,860
Superintendent of Public Works	11,579
Town garage	7,552
Sidewalks	18,037
Highway subsidy	31,706
Blister rust	<u>290</u>

257,152

Library

34,750

Public Welfare		
Old age assistance	18,581	
Town welfare	<u>14,208</u>	
		32,789
Memorial Day and other celebrations	2,000	
Bi-Centennial Committee	<u>7,500</u>	
		9,500
Recreation		
Parks and playgrounds	55,059	
Recreation	800	
Littleton Community Center	<u>15,000</u>	
		70,859
Public Service Enterprises		
Cemeteries	6,919	
Whitefield Airport	<u>500</u>	
		7,419
Unclassified		
Region Association	500	
Chamber of Commerce	9,000	
Taxes bought by town	35,064	
Employees' retirement and social security	25,813	
Overlay	2,208	
Parking meters	4,274	
Payroll deductions paid	96,010	
Yield tax	509	
Conservation Commission	<u>375</u>	
		173,753
Interest on tax anticipation notes, long-term notes, and bonded debt		22,605
Principal of Debt		
Payment on tax anticipation notes	675,000	
Payment on long-term notes	17,000	
Payment on bonded debt	30,000	
New England Power Company settlement	<u>300,000</u>	
		1,022,000
County tax		261,485
School district tax		1,418,589
Warrant articles		114,766
Revenue sharing deposits to separate accounts		132,674
Certificates of deposit purchased		<u>600,000</u>
Total disbursements		\$4,599,833
Balance December 31, 1976		<u>209,998</u>
		\$4,809,831

**TOWN OF LITTLETON
REVENUE SHARING FUNDS
STATEMENT OF RECEIPTS, EXPENDITURES,
AND FUND BALANCE**

For the Year Ended December 31, 1976

Fund balance January 1, 1976		\$120,987
Receipts		
Entitlement payments from federal government	\$132,674	
Interest earned	<u>6,132</u>	
		<u>138,806</u>
		259,793
Expenditures		
Article 8—Storm drain	20,000	
Article 9—Highway maintenance, equipment, salt, asphalt, sand, and gravel	63,000	
Article 10—Library repairs	2,885	
Article 11—Town building repairs	7,000	
Article 12—Police cruiser	4,000	
Article 13—Street lights	40,000	
Article 17—Sewer: Littleton Industrial Park	<u>51,855</u>	
		<u>188,740</u>
Fund Balance December 31, 1976		\$ 71,053

**TOWN OF LITTLETON
PARKING METER RESERVE FUND
STATEMENT OF RECEIPTS, EXPENDITURES,
AND FUND BALANCE**

For the Year Ended December 31, 1976

Fund Balance January 1, 1976		\$13,218
Receipts		
Parking meter collections		<u>5,449</u>
		18,667
Expenditures (Note 2)		
Operation and maintenance	\$2,274	
Transfer to police department appropriation	<u>2,000</u>	
		<u>4,274</u>
Fund Balance December 31, 1976		\$14,393

TOWN OF LITTLETON
TAX COLLECTOR—SUMMARY OF WARRANTS
AND TAX SALES ACCOUNTS
Property, Resident, and Yield Taxes
For the Year Ended December 31, 1976

DEBIT

Taxes Committed to Collector		
Property taxes		\$2,562,325
Resident taxes		30,560
National bank stock taxes		4,187
Yield taxes		<u>3,383</u>
		2,600,455
Taxes Added		
Property taxes	\$ 990	
Resident taxes	1,400	
Yield taxes	<u>100</u>	
		2,490
Interest collected on delinquent property taxes	18	
Penalties collected on resident taxes	<u>19</u>	
		<u>37</u>
Total debits		\$2,602,982

CREDIT

Remittances to Treasurer		
Property taxes		\$2,386,284
Resident taxes		24,480
National bank stock taxes		4,187
Yield taxes		3,268
Interest collected		18
Penalties collected		<u>19</u>
		2,418,256
Cash on hand December 31, 1976		709
Abatements		
Property taxes	\$ 5,948	
Resident taxes	<u>1,240</u>	
		7,188
Uncollected Taxes December 31, 1976		
Property taxes	170,374	
Resident taxes	6,240	
Yield taxes	<u>215</u>	
		<u>176,829</u>
Total credits		\$2,602,982

**Property, Resident, and Yield Taxes
Levy of 1975**

For the Year Ended December 31, 1976

DEBIT

Uncollected Taxes January 1, 1976		
Property taxes	\$179,340	
Resident taxes	7,370	
Yield taxes	<u>2,203</u>	
		\$188,913
Resident taxes added		440
Interest collected on delinquent property taxes	4,492	
Penalties collected on resident taxes	<u>245</u>	
		<u>4,737</u>
Total debits		\$194,090

CREDIT

Remittances to Treasurer		
Property taxes	\$177,550	
Resident taxes	5,420	
Yield taxes	2,203	
Interest collected	4,492	
Penalties on resident taxes	<u>245</u>	
		\$189,910
Abatements		
Property taxes	1,790	
Resident taxes	<u>2,390</u>	
		<u>4,180</u>
Total credits		\$194,090

**TOWN OF LITTLETON
SUMMARY OF TAX SALES ACCOUNTS**

For the Year Ended December 31, 1976

DEBIT				All Other Years
	1975	1974	1973	
Balance of unredeemed taxes— January 1, 1976	\$	\$9,276	\$6,932	\$2,371
Taxes sold to town	35,064			
Interest collected after sale	<u>111</u>	<u>304</u>		
Total debits	\$35,175	\$9,580	\$6,932	\$2,371
CREDIT				
Remittances to Treasurer				
Redemptions	\$ 6,049	\$2,538	\$3,962	\$ 641
Interest collected after sale	111	304		
Abatements	70	73	72	
Unredeemed taxes—Dec. 31, 1976	<u>28,945</u>	<u>6,665</u>	<u>2,898</u>	<u>1,730</u>
Total credits	\$35,175	\$9,580	\$6,932	\$2,371

**TOWN OF LITTLETON
TOWN CLERK STATEMENT OF RECEIPTS
AND DISBURSEMENTS**

For the Year Ended December 31, 1976

RECEIPTS

Motor Vehicle Permits Issued			
1975 permits	\$	1,619	
1976 permits		<u>107,384</u>	
			\$109,003
Dog Licenses Issued			
308 @ \$ 2.00		616	
19 @ \$ 5.00		95	
5 @ \$12.00		<u>60</u>	
		771	
38 Penalties at \$1.00 each		<u>38</u>	
		809	
Less 332 fees at \$.20 each		<u>66</u>	
			743
Filing fees			<u>17</u>
Total receipts			\$109,763

DISBURSEMENTS

Remittances to Treasurer			
Motor vehicle permit fees			\$109,003
Dog licenses and penalties			743
Filing fees			<u>17</u>
Total disbursements			\$109,763

Exhibit L

TOWN OF LITTLETON
PLANNING BOARD—STATEMENT OF
RECEIPTS AND DISBURSEMENTS

For the Year Ended December 31, 1976

Balance January 1, 1976	\$ 132
Receipts	149
	<hr/> 281
Disbursements: Office supplies and operating expenses	179
Balance December 31, 1976	<hr/> \$102

Exhibit M

TOWN OF LITTLETON
PUBLIC LIBRARY
STATEMENT OF RECEIPTS AND DISBURSEMENTS

For the Year Ended December 31, 1976

RECEIPTS

Town appropriation	\$34,750
Income from trust funds	3,648
Fees and fines	1,016
Renovation of Children's Room	235
Gifts	295
Miscellaneous receipts	851
Discarded book income	1,171
Total receipts	<hr/> 41,966

DISBURSEMENTS

Payroll and payroll taxes	23,105
Books	7,122
Utilities	2,370
Magazines, papers, and microfilm	847
Repairs	691
Insurance	696
Renovation of Children's Room	196
Other expenses	1,278
Total disbursements	<hr/> 36,305
Excess of Receipts over Disbursements	\$ 5,661 ✓

Exhibit N
TOWN OF LITTLETON
TRUST FUNDS--SUMMARY OF PRINCIPAL AND INCOME

For the Year Ended December 31, 1976

	PRINCIPAL				INCOME			Balance of Principal and Income Dec. 31, 1976
	Balance Jan. 1 1976	New Funds Created	Gains (Losses) on Sale of Securities	Balance Dec. 31, 1976	Balance Jan. 1, 1976	Earned	Expended	
Library Fund	\$ 55,258	\$	(\$2,491)	\$ 52,767	\$ 3,649	\$ 3,803	\$ 3,649	\$ 56,570
Cemetery Funds	86,364	1,995	3,466	91,825	5,848	6,472	5,848	98,297
Park Funds	12,000			12,000	3,677	1,144	2,000	14,821
Domestic Science Fund	170			170	140	17		327
Capital Reserve Fund-- School District	20,000			20,000	17,373	2,953		40,326
Scholarship Fund	183			183	316	16		515
Capital Reserve Fund	31,800			31,800	9,092	3,231		44,123
	<u>\$205,775</u>	<u>\$1,995</u>	<u>\$ 975</u>	<u>\$208,745</u>	<u>\$40,095</u>	<u>\$17,636</u>	<u>\$11,497</u>	<u>\$254,979</u>

TRUST FUNDS—SCHEDULE OF INVESTMENTS

December 31, 1976

Amount/Shares	Investments	Cost
100	American Hospital Supply Corporation	\$ 2,928
657	Concord Electric Company	13,468
125	Eastman Kodak Company	14,009
540	Fleetwood Enterprises, Inc.	7,685
500	Gulf State Utilities	7,250
2,588	Keystone Custodian Funds, Inc., B-4	18,738
225	General Motors Corporation	14,830
400	Minnesota Power and Light Company	9,286
\$20,000	Montana Dakota Utilities, 7-1/8%, due 1993	19,900
600	Ohio Edison Company	14,661
500	Remington Arms Company, Inc.	9,251
400	Union Electric Company	8,765
	Littleton Savings Bank	<u>114,208</u>
	Total	<u>\$254,979</u>
	Total market value	\$256,985

LITTLETON DISTRICT COURT
 STATEMENT OF RECEIPTS AND DISBURSEMENTS

For the Year Ended December 31, 1976

Due to Treasurer, January 1, 1976		\$ 2,274
Add: Receipts		
Fines	\$42,953	
Writs, filing fees, and miscellaneous	1,019	
Transfer from previous clerk's account	<u>3,164</u>	
		47,136
Less: Disbursements		
Division of Motor Vehicles	17,234	
Department of Fish and Game	408	
Department of Employment Security	492	
Treasurer—Town of Littleton	23,318	
Witness fees	1,365	
Postage	360	
Janitorial	323	
Clerk training	500	
Printing and supplies	891	
Transfer to bail account	797	
Dues and seminars	461	
Office equipment	620	
Other operating expenses	<u>793</u>	
		<u>47,562</u>
Due to Treasurer, December 31, 1976		\$ 1,848

**TOWN OF LITTLETON
NOTES TO FINANCIAL STATEMENTS**

December 31, 1976

1. Significant Account Policies

Bases of Accounting

The modified accrual basis of accounting is followed by all funds, in accordance with generally accepted accounting principles applicable to government units. Modifications in this method from the accrual basis are as follows:

- a. Inventory items are recorded as expenditures when purchased.
- b. Revenues are recorded as received in cash except for property taxes which are accrued.
- c. Interest expense is recorded as payments are made.

Investments

Investments are stated at cost.

General Fixed Assets

General fixed assets are recorded as expenditures when purchased. No depreciation is provided on general fixed assets.

2. Parking Meter Fund

The resources of the parking meter reserve fund can be expended for the purchase and maintenance of parking meters and for street and highway related expenses.

3. New England Power Company Settlement

Subsequent to December 31, 1974, a settlement was reached with New England Power Company in their suit against the town for abatement of several years' taxes. The settlement was for \$1,700,000 plus interest at 6% from March 1, 1975, to be paid over six years according to the schedule included in Exhibit E.

AUDITOR'S REPORT

January 28, 1977

Board of Selectmen
Town of Littleton, New Hampshire 03561

Gentlemen:

We have examined the financial statements of the funds and account groups of the Town of Littleton for the year ended December 31, 1976, listed in the table of contents. Our examination was made in accordance with generally accepted auditing standards, and accordingly included such tests of the accounting records and such other auditing procedures as we considered necessary in the circumstances.

The Town has not maintained a record of its general fixed assets, and accordingly a statement of general fixed assets, required by generally accepted accounting principles, is not included in the financial report.

In our opinion, the financial statements listed in the table of contents present fairly the financial position of the funds and account groups of the Town of Littleton at December 31, 1976, and the results of operations of these funds and account groups for the year then ended, in conformity with generally accepted accounting principles applied on a basis consistent with that of the preceding year.

BEDOR AND CHURCH
Certified Public Accountants

INVENTORY OF VALUATION

1976

Buildings		\$24,462,935
Land		5,851,689
Factory Buildings		1,740,420
Public Utilities		27,019,260
House Trailers		745,300
Boats and Launches		<u>22,100</u>
Total valuation before exemptions		\$59,841,703
Blind Exemptions	\$ 4,000	
Elderly Exemptions	<u>397,600</u>	
		<u>401,600</u>
Net valuations on which tax rate is computed		\$59,440,103

1976 TAX RATES

Rate for \$100.00		Rate for \$100.00	
Town	\$1.53	Town	\$1.53
County	.22	County	.22
School	2.56	School	2.56
		Special Services	<u>.10</u>
Total	<u>\$4.31</u>	Total	\$4.41

1976 UNPAID PROPERTY TAXES

Urban

Allaire, Norman & Gail	\$ 284.72
Allison, Henry & Melody	272.82
Anderson, C. Joyce	111.75
Anderson, Forrest & Virginia	506.98
Ash, Raymond & Carol	364.71
Austin, Ellis	149.94
Austin, Ellis	342.22
Barnett Eleanor/Moody Beverly	134.51
Bartholomew, Ronald & Margaret	632.39
Becker, Christine	17.64
Becker, Christine	131.42
Bedor, Roger & Bobette	176.06
Berry, John & Doris	47.63
Berry, John & Doris	443.65
Bixby, Howard & Ann	202.86
Blair, Geoffrey & Robin	65.35
Blodgett, Hazel	84.67
Bolduc, Alden	100.33
Bolduc, Henry & Marion	415.70
Bolduc, Roger & Margaret	305.17
Bouley, Michael & Linda	40.42
Bowles, David & Iona	419.83
Broome, Wilma	176.40
Brunelle, Lillian Estate	358.53
Brusseau, Ruth & Claude	101.87
Bryer, Gregory & Rebecca	132.30
Bryer, Wallace	95.26
Burgess, Howard & Janet	515.09
Burlock, Ralph	117.58
Bushway, Raymond	61.52
Buteau, David	132.30
Butters, Paul & Marquerite	738.68
Chase, Everett	40.57
Chase, Everett & Patricia	506.27
Chase, Everett & Violet	541.99
Chase, Everett & Violet	566.69
Chase, Everett & Violet	563.60
Chase, Phillip	99.23
Chouinard, Louis	264.60
Clough, David	167.58

Colby, Theodore & Mary	220.50
Conn, Harold & Elaine	585.48
Corey, Glenna	321.93
Corey, Glenna	332.07
Corey, Mrs. Erwin	119.07
Crawford, Bernard & Shirley	190.07
Curtis, Harvey & Patricia	568.45
Curtis, Woodbury	222.71
Dawson, Shirley	101.43
Day, Emily	119.07
Depasse, John	99.23
Desrochers, John	282.96
Dion, Dennis & Donna	580.63
Dodge, Franklin	592.98
Doolan, Ralph & Jean	254.99
Dovholuk, Bruce	88.20
Drew, William & Winfield	500.09
Ellingwood, Mary & Earl	281.36
Elliott, Benjamin & Helen	127.72
Elliott, Ira	264.60
Eoute, Douglas & Sandra	644.74
Eoute, Harriett	547.11
Fekay, Dennis	105.84
Fekay, Dennis	231.53
Fenner, Gerald	148.45
Foster, Randall & Margaret	317.28
Garrion, Hugh	371.76
Gillman, Jarett & Virginia	1,355.63
Godbout, Donald & Maureen	944.18
Gosley, Thomas & Linda	171.99
Griffith, Weston & Nancy	886.24
Haggett, Fred & Janice	192.67
Haley, Merrill & Joanne	99.05
Hamel, Brett & Dale	451.14
Hammer, John	141.12
Hartford, Robert & Ardelle	643.86
Hartlen, Wayne & Marlene	151.53
Hass, Carl	748.38
Hass, H. Carl	288.86
Heaney, Edward	93.71
Henderson, James & Lynn	511.67
Hill, Robert & Hazel	148.45
Holbrook, Eugene & Elizabeth	277.80

Holiday, Lee & Mary Jo	232.41
Howard, Jeffrey & Patricia	397.98
Hucksoll, Arthur & Judith	847.60
Humphrey, Terrance & Helen	250.28
Jackson, Larry & Dianne	358.97
Jam Enterprises	1,214.07
Jenness, Gary & Rhonda	577.71
Johnson, Linda	35.28
King, Gerald & Nancy	530.96
Knight, Wm	83.35
Lamarche, Paul	73.48
LaBraney, Chester	722.36
Laflamme, Oliver & Marjorie	372.20
Ryan, Charles	308.59
Laleme, Earl Jr.	207.27
Langtang, Alfred	207.27
Larrivee, Arthur & Jean	285.77
Leach, Paul & Patricia	126.40
Littleton Hardware	1,812.07
Littleton Hardware	273.42
Littleton Sand & Gravel	27.34
Lucas, Robert	82.30
Lyndes, Seth & Wanda	150.82
MacKay, Kenneth & Betty	160.14
Marvin, Ronald & Judith	743.97
Meunier, Joseph & Elizabeth	376.89
Miller, Dennis	132.30
Mitchell, Dale & Eleanor	749.70
Mitchell, Dale & Eleanor	394.53
Mitchell, Donna & Lawrence	198.45
Mooney, Clyde & Mary	418.95
Newton Vaughn/Marvin, Ronald	612.55
Newton, Vaughn & Rita	17.64
Newton, Vaughn	1,124.99
OKane, John & Kathleen	965.79
Parker, Dennis & Laura	365.15
Parker, Donald & Leona	503.46
Parsons, Harry & Earline	117.58
Miller, Dean	463.93
Perkins Motel	18,750.44
Perry, Paul & Roxanna	582.84
Pilotte, Paul & Laura	651.80
Pinson, Luane	119.07
Plant, Murray	132.30
Polonsky, Arnold	22.05
Polonsky, Arnold	2,199.27

Polonsky, Arnold	76.73
Porfido, Alphonse	66.15
Porfido, Alphonse	16.15
Presley, Fred & Cecile	321.93
Purrell, John	722.63
Richard, Thephile Estate	437.03
Rice, Shirley	348.39
Rich, Rodney	1,598.90
Richer, Claude	3,260.84
Richer, Claude	1,086.98
Riley, Hannah	67.91
Riley, Hannah	38.37
Riley, Martin	202.86
Robinson, Harriett	90.24
Ross Oil Co.	1,498.52
Saranac Ref. Warehouse	5,215.27
Schoff Lumber Co.	101.43
Schoff Lumber Co.	1,173.94
Schoff Lumber Co.	113.34
Scott, Gary	47.63
Sgrulloni, Charles & Barbara	879.63
Shawney, Lawrence	43.22
Sherburne, Darrell	220.50
Sidney, Raymond & Sylvia	165.84
Skinner, Michael & Everett	39.69
Spinelli, William	310.74
Stanley, Vernal	34.23
Stevens, Frank & Victoria	57.33
Stevens, George	220.50
Tann, Paul	663.98
Thompson, Roland & Joan	1,351.67
Union Hall	4,626.09
Walsh, Edward & Joan	145.89
Wentworth, Harry	252.09
White, Yvonne	154.35
Wolfe, Marion	1,243.45
Wood, Audrey	180.81
Wright, Aldis & Nancy	369.83
Wright, Joyce	167.58
Wright, Mildred	105.84
Wright, Terry	172.59
Young, Rufus Jr.	114.49

Ziter, Joseph 620.93

Rural

Adams, Melvin & Donna	284.03
Bell, Linda	172.40
Bryant, Rhoda	268.51
Burlingame, Brooks	455.14
Burlock, Bernard & Joyce	305.67
Burns, Matthew and Sidney	72.41
Celley, Arthur	201.28
Chamberlain, Eleanor Estate	216.79
Champagne, Edward	41.38
Childs, Frank & Jean	120.68
McLain, Larry	207.47
Daine, David & Debra	359.44
Day, Ronald & Emily	171.54
DeMorris, Vincent	274.98
Drinks, David	108.18
Erskine, Hollis	766.75
Grammo, Thelma & Floyd	484.44
Greenwood, Michael	103.44
Greenwood, Michael	49.57
Haney, Glen & Helen	565.90
Howe, Robert	64.65
Hucksoll, Arthur & Judith	235.76
Hurley Corp.	5,980.13
Ilacqua, Anthony & Carol	290.03
Ingerson, Russell & Marlyn	667.62
King, Charles & Elizabeth	415.48
Kober, Elizabeth R.	469.79
LeMay, Lawrence & Patricia	189.21
Littleton Sand & Gravel	312.91
Littleton Sand & Gravel	90.51
Littleton Sand & Gravel	39.01
Littleton Sand & Gravel	171.32
MacKay, Delia	41.81
MacKay, Delia	126.28
McGrath, John & Janet	783.55

Miles, Richard	192.23
Odell, Edgar	214.21
Pennock, Erroll & Marjorie	2.16
Pennock, Erroll & Marjorie	61.20
Pennock, Erroll & Marjorie	7.76
Powers, Frank & Gloria	128.87
Richardson Estate	17.24
Rothney, William	17.24
Schoff, Arthur	5.60
Schoff, Arthur	15.95
Schoff, Arthur	407.30
Schoff, Arthur	299.11
Schoff, Arthur	10.78
Stadtmeuller, Henry & Margaret	184.00
Tewksbury, Alan & Lynn	874.07
Thompson, Donald & Diane	358.59
Thompson, Wilfred & Janice	262.91
Turgeon, Donald & Judith	590.04
Vt. Power Co.	2,038.63
Wells, Earl	21.55
Whiting, Frank & Louisa	70.88
Willey, Arthur	215.50
Willey, Arthur & Blanche	228.00
Yeagle, Mary & Stanley	78.44
Yeagle, David	198.26

UNPAID RESIDENT TAXES—1976

Anderson, Forrest
Anderson, Virginia
Andrews, Terry
Baird, Kevin
Baird, Marilyn
Balcom, Phyllis
Bartlett, Richard
Bassett, Karen
Beal, Justice
Beal, Jean
Beard, Dora
Bedard, Louis
Begin, Donald
Begin, Shirley
Bell, Robert
Bilodeau, Robert
Bilodeau, Nancy
Bishop, Rose
Bishop, Kenneth
Bishop, Audrey
Bixby, Howard
Bixby, Ann
Blake, Stephen
Blanchard, Patricia
Blodgett, Kenneth
Blodgett, Shirley
Blodgett, Craig
Blodgett, Lucille
Bolduc, Alden
Bolduc, Jean
Bolduc, Roger
Bolduc, Margaret
Boudreau, Clyde
Bowles, David
Bowles, Iona

Boynton, Kenneth
Boynton, Wendell
Briggs, Jane
Brooks, Ross
Broome, Alice
Brown, Marsha
Brown, Brenda
Bryar, Wallace
Bryer, Althea
Bryer, Rebecca
Burgess, Janet
Burgess, Verna
Burgess, Dale
Burgess, Mrs. Dale
Burke, Gary
Burlock, Ralph R. II
Burlock, Ralph
Burlock, Theodora
Buteau, Mrs. David
Carbonneau, Steven
Carr, Phillip
Carr, Cheryl
Celley, Arthur
Celley, Joyce
Celley, Earl
Celley, Myra
Champagne, Delphine
Chartier, Lillian
Chase, Everett
Chase, John
Chiavetta, Joseph
Chouinard, Louis
Clark, Mrs. Winfield
Clark, Ann
Clark, Steven
Clough, David
Clough, Sherry
Clemons, Barbara
Coffin, Lawrence

Coffran, Amy
Cole, John
Cole, Mrs. John
Collins, Phyllis
Collins, Richard
Collins, Gail
Collins, Paul
Comeau, Donna
Corey, Gwendolyn
Corliss, Alvin
Corliss, Michael
Correll, Dianna
Counter, Harold
Counter, Myra
Criss, John B.
Cryans, Lorne
Cryans, Elmer
Currier, Juanita M.
Curtis, Elizabeth
Cushing, Charles
Cushing, Daniel
Cushing, Frederick
Daine, Evelyn
Daniels, Leonard E.
Dahlfred, Vincent
Daisey, James F.
Daisey, Diane
Danneman, Norman
Day, Emily
DeBrun, Harlen
DeBrun, Claire
Deyette, May Jane
Dion, Dennis
Dodge, Donald
Dodge, Robert
Dodge, Willie
Dodge, Gene
Dou, Donald
Dovholuk, Gary
Driscoll, Maureen
Duhaime, Stephen
Duhaime, Debra
Durr, Jamie

Dusik, Frederick Jr.
Ellingwood O Dan
Ellingwood Donna
Elliott, Benjamin Sr.
Elliott, Helen
Elliott, Larry
Elliott, Rena
Enderson, Elaine
Fadden, Richard
Fenner, Gerald
Fenner, Nancy
Fenoff, Alice
Fisher, Mrs. Eddie
Fisher, Jerry
Fisher, Roland
Fisher, Lorraine
Fleury, June
Flynn, Peter
Frechette, Phillip
Frechette, Donald
Froburg, Arthur
Froburg, Althea
Fuller, Phillip
Gaetjens, Gerard
Gaetjens, Mrs. Gerard
Garrion, Judy
Gerlock, Rolla
Gibbs, Robert W.
Germain, Steve
Germain, Mrs. Steve
Gilfillian, Richard
Gilfillian, Linda
Gillingham, Charles
Gilman, Girard
Godbout, Maureen
Godbout, Kevin M.
Golden, Thomas A.
Goodwin, Joanne
Goodwin, Donald
Goodwin, Hildegarde
Golden, Pamela
Gosley, Thomas
Grammo, Floyd E. Jr.
Greenwood, Marie

Guyer, Duane
Gwizdak, Daniel
Gwizdak, Mrs. Daniel
Hadra, Juan
Hadra, Harriett
Haley, Clyde
Haley, Phyllis
Haley, Samuel
Haley, Robert L.
Hall, Roger
Hall, Judy
Hall, Hugette
Halvorseen, Kimberly
Hammett, Elaine
Hart, Fred
Hartlen, Wayne
Hartlen, Merlene
Hartlen, Vickie
Hartshorn, Terry
Hartshorn, Constance
Harvey, Paul
Hass, Carl
Hastings, Karen
Hatch, William
Hayes, Richard Jr.
Heaney, Eileen
Heaney, Edward
Henderson, James
Henderson, Lynn
Henley, Eva
Herbert, Janice A.
Hesseltine, Maurice
Hesseltine, Ruth
Hicks, Kenneth
Hicks, Debra
Hinerth, Alan
Hinerth, Pamela
Hook, Kenneth
Hook, Joyce
Hook, Frank
Howes, Earl
Howe, Stacie
Hudson, Ralph
Jackman, Sheila
Jackson, Larry

Jackson, Diane
Jackson, Martin
Jackson, Theresa
Jasak, William
Jasmin, Julie
Jean, Hilary D.
Jenness, Gary
Jervah, Edward
Jervah, Dorothy
Jesseman, Patricia
Jewett, Carlton
Johnson, Donald
Johnson, Linda
Johnson, Howard
Jones, Francoise H.
Jolicolur, Leo
Jolicolur, Marion
Joyce, Ingrid Allard
Kilbourne, George
Kiernan, Doona
King, William
King, Sandra
Kounkoulas, Carol
Kober, Elizabeth
Koltonow, Karen
Kornstein, Meri
Kuhlthau, James
Labonte, William
Labonte, Edith
Labraney, Chester
Labraney, Priscilla
Lafleur, Linda
Lalame, Earl Jr.
Lalame, Mary
Lamarche, Durwood
Lamothe, Lucille
Lapete, Edith
Larrivee, Florence
Layton, Donna
Leach, Diane
Leach, Thelma
Leonard, Alice
Leonard, Donald
Leonard, Ruth
Leonard, Deborah
Leonard, Richard
Leno, John
Lemay, Lawrence

Lemay, Patricia
Locke, Dusty
Lopez, Guy
Lopez, Shelley
Lyndes, Seth
McCann, Marie J.
McGoff, Kathryn
Machia, Roy
Machia, Marilyn
Mardin, Linda
Marsh, Pauline
Marsh, Carl
Marsh, Florence
Marsh, Evelyn
Martin, Steven
Marvin, Ronald
Marvin, Judith
Matthew, Thomas
Matthew, Thelma
Matthews, Delia J.
McConnell, Althea
McQuire, Barry
Mendels, David
Meunier, Elizabeth
Meunier, Dennis R.
Miles, Paul
Miles, Susan
Miles, Isabelle
Miller, Mary Jo
Miller, Matthew
Miller, Patricia
Mitchell, Donna
Moody, Theodore
Moody, Mrs. Theodore
Mooney, Clyde
Mooney, Mary
Moore, Gary A.
Morin, Armand
Moore, Robert
Morris, Deborah
Morton, Terry
Mountain, Diane
Noyes, Robert

Noyes, Helen
Oakes, Michael
Paquette, Lorraine
Paradice, Arthur
Paradice, Violet
Parker, Dennis
Parker, Laura
Parson, Earlene
Patten, Andrew
Patten, Bertha
Patten, Stephen
Paula, Arlene
Pelotte, Kenneth
Perkins, Charles
Perry, Roxanne
Pihl, Hazel
Pihl, Howard
Pike, James
Pike, Mrs. James
Pilotte, Marie
Pilotte, Paul
Pilotte, Lorraine
Pinkham, George
Pinkham, Suzanne
Pinson, Luanne
Plante, Murray
Plante, Elaine
Plante, Roy Jr.
Plante, Shirley
Presley, Fred
Presley, Cecile
Proyer, Shirley
Quail, Leonard
Quail, Mrs. Leonard
Ragsdale, Patricia
Rancloes, Larry
Redding, Lewis
Resden, Debra
Rice, Shirley
Rich, Gary
Rich, Sharon
Rich, Pamela
Richards, William
Richards, Irene

Richards, Gary
Richards, Christine
Riley, Martin
Riley, Dianne
Ripley, Mrs. Dennis
Robinson, William
Rothney, Carol
Roy, George
Sanborn, Earl
Sargent, Deborah
Savage, Margaret
Savage, William
Shawney, Larry
Shepard, Roger
Shepard, Muriel
Sherburne, Darrell
Sherburne, Mrs. Darrell
Sherburne, Katherine
Shosa, Yvonne
Sibley, Richard
Smith, Alice
Smith, Linda
Smires, Clyde
Softy, Herbert
Sorrell, Clifford
Sorrell, Jessie
Spinelli, William
Spinelli, Elizabeth
Stanley, Vernal
Stanley, Beverly
Stark, Irving
Sterling, Alice
Stevens, Frank II
Stevens, Frank
Stevens, Victoria
St. Germain, Terrance
Story, Barry
Strain, Arthur M.
Sweetser, Elizabeth
Switser, Barbara
Tann, John III
Terrio, Nancy
Tetrault, Ernest
Tewksbury, Clyde
Tewksbury, Fonda

Thompson, Steven
Thompson, Mrs. Steven
Thompson, Diane M.
Trombley, Louise
Turgeon, Judith
Twombly, Joseph
Twombly, Norma
Walker, Charles
Walker, Dawn
Walsh, Edward Jr.
Walsh, Joan
Weidlein, James
Wells, Gregory
Wells, Earl
Whitcomb, Sandra
White, Raymond Jr.
White, Yvonne
Whiting, Frank
Whiting, Louisa
Whitney, Thomas
Whitney, Mrs. Thomas
Weigle, Heather
Wiggett, Ellsworth
Wiggett, Doris
Wolf, Marion
Wolf, Gerard
Wright, Aldis
Wright, Nancy
Wright, Donald
Wright, Joyce
Wright, Mildred
Wright, Sylvia
Wright, Steven
Wright, Dorothy
Yeargle, Bruce
Yeargle, Clyde
Yeargle, Mrs. David
Yeargle, Stanley
Ziter, Joseph
Ziter, Louis
Ziter, Sandra

**TOWN OF LITTLETON
PUBLIC LIBRARY
STATEMENT OF RECEIPTS AND DISBURSEMENTS**

For the year ended December 31, 1976

Receipts

Cash on Hand	\$ 545.02 ✓
Town appropriation	34,750.00 *
Income from trust funds	3,648.32 .
Fees and fines	1,016.06 .
Renovation of Children's Room	235.00 *
Gifts	295.41 .
Miscellaneous receipts	<u>2,022.37</u>
Total receipts	\$42,512.18

Disbursements

Payroll and payroll taxes	\$23,105.14 .
Books	7,122.48 .
Magazines, papers, microfilm	846.56 .
Utilities	3,186.96
Repairs	691.04 .
Insurance	695.90 .
Renovation of Children's Room	196.27 .
Other expenses	1,277.64 .
Transferred to savings account	<u>1,746.34</u> →
Total disbursements	\$38,868.33
Excess of receipts over disbursements	\$ 3,643.85 ✓

LITTLETON PUBLIC LIBRARY

Annual Report for the Year Ending December 31, 1976

TRUSTEES

Mrs. Marlene W. Baker	Term Expires 1977
Mrs. Cynthia Farquharson	Term Expires 1977
Mrs. Ruth Kittridge	Term Expires 1977
Mr. Leon Karr	Term Expires 1978
Mrs. Patricia McLure	Term Expires 1978
Mrs. Patricia Topping	Term Expires 1978
Mrs. Eleanor Clark	Term Expires 1979
Mr. Kenneth M. Grout	Term Expires 1979
Mr. H. Hubert Merrill	Term Expires 1979

OFFICERS

Mrs. Patricia Topping	Chairman
Mrs. Patricia McLure	Vice-Chairman
Mrs. Ruth Kittridge	Secretary
Mrs. Marlene Baker	Treasurer
Mrs. Ellen Robbins	Librarian
Miss Patricia Stillings	Staff
Mrs. Ellen Morrow	Staff

HOURS OPEN

Winter Schedule (School Year)

Monday through Friday—10:00 a.m. to 5:00 p.m.

Saturday—10:00 a.m. to 12:00 noon

Monday, Wednesday, and Friday evenings—6:30 p.m. to 8:30 p.m.

Summer Schedule and School Vacation Schedule

Same except evenings are 7:00 p.m. to 8:00 p.m.

LIBRARIAN'S REPORT—1976

Mrs. Elsie Riley, who had served as librarian since 1961, resigned at the end of 1975. Following a search by the Board of Trustees for a replacement, Ellen Robbins assumed the position in late April. During the interim, the library was very ably run by Ellen Morrow and Patricia Stillings, assistant librarians.

Several special events occurred during the year. On the last Friday in April, the Board of Trustees extended an invitation to all townspeople to meet the new librarian at a reception held in the library. In May, Virginia Stewart sponsored a reception for Howard James, author of *Little Victims*, which was held in the library.

Also in May, it was announced that the Littleton Public Library had won 1st prize in the statewide National Library Week contest. It was decided that Ellen Morrow and Patricia Stillings, who had planned and carried out all the events of the week, should appropriate the \$300 award. They felt that foreign language material and reference works were most needed. This award led to further recognition when the library was invited to have a display at the New Hampshire Library Association meeting in November.

The library's first book sale was held on July 2nd. The proceeds will be used to purchase reference material that might not be bought otherwise, due to expense. Some unused furniture and various other items from the basement were sold at auction by George Clement. Receipts from this have been used to buy a card catalog section.

Those of you who watched the Bicentennial parade on July 3rd may have noticed a bookworm named Brilliant inviting you to "wriggle into the future with me." Wriggles were provided by Sandra Fillion, Stanley Fillion, Larry Levitt and Ellen Robbins. The sign preceding Brillo was carried by Debby Perry and Mike Rose.

In September, the library held a reception for all Littleton teachers. In years to come, the reception will be for new teachers.

New events which occur on a regular basis include weekly story hours for preschoolers; a letter from Louie, the LPL Leprechaun, in the *Courier* each week; and art exhibits on the stairwell walls.

The library now hosts a paperback swap spot. People may take and bring paperbacks without signing them in or out. Also new is a rental program that the library belongs to. Books are rented for as long as they are in demand, then may be sent back or bought at a 75% discount. (There is no charge to the patron.) Bestsellers can be acquired quickly, and in multiple copies if necessary.

The Read-O-Lympics, our successful summer reading program was overseen by Sandra Fillion. Over 90 children participated, and 57 read the 15 books required for an invitation to the party in August. Many groups of

children visited during the year, to see movies and choose books. The classes from the Primary Unit come often, as do Headstart, the North Country Day Care Center, the Montessori school, and the Children's Development Center.

Three film programs, featuring silent movies, were held for adults.

In addition to regular duties, the librarian attended many meetings during the year. She belongs to the North Country District Advisory Council, Supervisory Union #35 Librarian's Council, the New Hampshire and the New England Library Associations. She also presented speeches to the Littleton Rotary Club and the Littleton Historical Society.

Some improvements were made in the building this year. The furnace was repaired, new thermostats put in, and the chimneys repaired with revenue sharing funds. Also, temporary repairs were made on the roof, and three electrical outlets were put in the Children's Room. Many books and magazines have been relocated. Hopefully, our space is now being better used.

Many gifts were received, both new and used—142 books have been added to the collection. Memorial books were given in the names of Everett Miles, Verda S. Smith, the Cobleigh and Farr families, Anna B. Cobleigh, Samuel and Cora Stillings, Sidney C. Brinn, Marjorie Johnson, John Hopkins, Annie Lucas, Clare T. Bodwell, Millie MacMillan, Edith Lewis, Stephen L. Eaton, Frank Roland Hancock, Ruth Thompson Gamelin and William Forbes Cooley. Gregory Lee Santy was remembered by many people. 42 books and 2 dolls were purchased in his memory. Special thanks are due to the Friday Club and the White Mountain Garden Club for their gifts; also to the Littleton Garden Club for the Christmas wreaths. The calculator and the camera, given by Kenneth Grout, are much appreciated.

I want to thank my very capable aides, Barbara Melnick and Mary Downing; my superb assistant librarians, Ellen Morrow and Patricia Stillings; our wonderful summer helper, Sandra Fillion; and our indispensable jack-of-all-trades, Ken Horner. Mary Hayes, through the vocational rehabilitation program, helped us out in November and December. Melissa Stearns and Nancy King left shortly after I came, but I understand they did splendid work while they were employed here.

Last, but certainly not least, I am grateful to the Board of Trustees, first for hiring me, then for providing great leadership and cooperation in the governing of the library.

It has been a wonderful year; the community has made me feel most welcome. The entire staff enjoys library work and we are very happy to be serving the Town of Littleton.

Respectfully submitted,
ELLEN ROBBINS
Librarian

STATISTICAL SUMMARY

Population of Littleton	5,290
Terms of Use:	
Free to residents of Littleton	
Free to residents of N.H. who hold Statewide Library Cards	
\$5.00 to other non-resident borrowers	
\$3.00 fee for summer and temporary visitors not under the Statewide Card	
Days open January 1, 1976 to December 31, 1976	301
Hours open per week	
Winter	43
Summer	40
Total circulation	36,892
Adult fiction	12,018
Adult non-fiction	8,310
Juvenile books	14,888
Magazines	1,855
Film programs	71
Records	369
Other	76
Interlibrary loan	
Borrowed from N.H. State Bookmobile	1,805
Borrowed from or through the N.H. State Library	339
Books sent to other libraries or groups	4,938
New Registration—1976	
Littleton Adults	170
Littleton Juveniles	76
Non-resident Adults	86
Non-resident Juveniles	2
State Cards Issued	7
Total active registration December 31, 1976	3,758
Littleton Adults	2,958
Littleton Juveniles	569
Non-resident Adults	211
Non-resident Juveniles	20
Non-residents with State Cards	50
Circulation per registered borrower	9.81 books
Percent of Littleton registered	66%
Circulation per town population	6.97 books

INVENTORY

Subscription to 84 magazines (25 gifts)	
Subscription to 5 newspapers	
Microfilm of Littleton Courier, NH Times, early area newspapers	
490 record albums	
Pamphlet, map and picture file	
Paperback swap spot	
A few toys and puzzles	
Books	
January 1, 1976	25,311
Discarded 1976	524
Added 1976	1,176
December 31, 1976	25,963
Books added in 1976	
Adult reference	47
Adult fiction	344
Adult non-fiction	504
Juvenile fiction	202
Juvenile non-fiction	<u>79</u>
(142 gifts)	1,176
Rented book collection	110

ANNUAL REPORT OF
LITTLETON DEPARTMENT OF
PUBLIC WORKS AND HIGHWAYS

STREETS AND HIGHWAYS

During the winter months, we plowed, sanded and salted outside roads, streets and sidewalks. Also, we cleaned up snow on some of the streets in the compact area. This was for your safe traveling and to let water into the catch basins for run off. We cut trees and brush along the roadsides in some places. Also, we cut the trees and brush on the Pest House Road or Hill Street Extension.

Winter work includes maintenance of School Parking Lot, Community House, Theater, Thayers, Library, Administration and Emergency entrances of the Hospital parking lots.

This spring we cleaned up our outside roads and ditches with the old road Machine, which is pulled behind a truck. From this work we cleaned up over 2000 yards of sand and culch. This was hauled into the town garage and used in our storm drain work. The rest of it was hauled to the dump for cover.

This summer we installed some 1000 feet of storm drain on Saranac, River and Ammonoosuc Streets, also some 1300 feet on South Street. This was done to get the storm water out of the sewer lines. Catch basins were replaced or new ones installed where necessary. Mr. Robert Wilson removed the stumps on Hill Street Extension and roughed out the road. Then we hauled in some 1400 cubic yards of bank run gravel and installed some 700 feet of storm drain and basins. Then we hauled in some 300 cubic yards of crushed gravel for the top.

Railroad Street was regraded and crushed gravel hauled in. South Street Extension from Spreadburys to the Interstate bridges was also regraded and crushed hauled in. Ditches were then cleaned and the guard rail repaired. After this, we oiled this road from Spreadbury's to Burndy's driveways, a distance of about one mile.

This summer the hot top program was continued. A little over six miles were hot topped. Streets and outside roads done were Railroad Street, Pine Lane, Kilburn Street, South Street, Gilmanton Hill, Riverside Drive, Upper Grove Street, Saranac, River and Ammonoosuc Streets, Hillside Avenue, Woodside Avenue, Patriots Drive, Farr Hill Road and Hilltop Road. This paving was done by the Town crew with a Miller Paver that the Selectmen purchased this season.

The ditching continued with the backhoe and gradall bucket. Our gravel roads were graded, culverts were replaced in some places and gravel was hauled onto some of these roads.

This fall we hauled in some 5000 yards of sand to the Town Garage stock pile to be used for winter sand. There was about 2000 yards left over from last year.

TRA work on Stevens Road was completed.

SIDEWALKS

The walls on West Main Street were repaired this summer; and a new wall was built on Pleasant Street. On Saranac a new curbing was installed on part of the sidewalk. On Washington Street, the sidewalk was repaired temporarily so as to get through this year, hoping for a new sidewalk next year. Part of the sidewalk on South Street was replaced this year.

SEWERS

Several lines were rodded and flushed. This was done to prevent plugging of the lines. We worked on 22 septic systems this year, four repair jobs and eighteen complete systems, meaning new tanks, pipes and the leaching area.

Hill Street Extension, about 650 feet of 8 inch sewer pipe, one man-hole, were installed.

DUMP

The only material used for covering, hauled to the dump this year was the material from our ditch work and from the sweeper. The Loader is doing the compacting the way the State requires it to be done. We put up a storage shed at the dump for the loader this fall.

Respectfully submitted,

WILLIAM J. BEDOR
Supt. of Public Works

FIRE DEPARTMENT—1976-1977

Regular Men

Chief	Edward P. Boynton
Captain	Edson Bagley
Captain	Richard Mackay
Lieut.	Charles Truck
Firemen	George Gadbois, James Waters, Timothy Sullivan

Call Department

2nd Dep. Chief	Raymond Bushway
Treas. & Sec.	Anthony Sarausky
Capt.	James Alt
Lieut. Michael Knights	Lieut. William Nichols
	Lieut. Steve Foisey

Edw. C. Boynton	Willard Bromage
Paul Butters	Herbert Lloyd
Gordon Craige	Alan MacDonald
Daniel Crowley	Robert Morris
Frank Dodge	Albert Roberts
Robert Fisher	George Santy
Milo Fox	Donald Sargent
Weston Griffith	Fred Whitcomb
William Latulip	Gary Williams

Honorary Members

James Hadley	Roland Dorr
Maurice Stearns	Roger Hampson

Forest Fire Wardens

Forest Fire Warden	Edward P. Boynton
Deputy Warden	Andrew Polsen
Deputy Warden	Leo Laflamme
Deputy Warden	Charles Tuck
Deputy Warden	Richard Mackay
Deputy Warden	Edson Bagley
Deputy Warden	James Waters
Deputy Warden	Herbert Lloyd
Deputy Warden	William Nichols

Fires for 1976—150 Calls

Rubbish	1	Mutual Aid Assist	11
Bomb Scare	3	Mutual Aid Called	7
Oil Burners	15	Dump	6
Chimney	17	Automobile Fires	17
Stove	8	Auto Accidents	7
Smoke Scare	17	Emergency/flood	2
Structural	22	False Alarms	6
Electrical	10	Grass Fires	3
Gasoline Spill	5		
18 General Alarms			
19 Calls were connected to wood stoves			
Permits Issued:			
62 Incinerator			
262 Outside Burning			

Fire Department Vehicles—1976

1931 American LaFrance Pumper 1000 GPM
 1958 Dodge Maxim Pumper 500 GPM
 1964 American LaFrance Pumper 1000 GPM
 1947 Chevrolet Ladder
 1950 American LaFrance 85' Aerial
 1949 Ford Tanker 750 Gal.
 1971 Dodge Tanker 1300 Gal.
 1972 Chevrolet Tanker 1700 Gal.
 1958 Metro Van for Emer. Equip.
 1952 Jeep
 1 Utility Trailer
 1 Forest Fire Trailer
 1 Forest Tank Trailer 400 Gal.

1976 Forest Fire Statistics

	No. of Fires	No. of Acres
State	746	294
District	18	33
Town	0	0

JOHN Q. RICARD
 District Fire Chief

EDWARD BOYNTON
 Forest Fire Warden

**STATEMENT OF REVENUES AND EXPENSES
LITTLETON HOSPITAL ASSOCIATION**

	Year Ended September 30,	
	1976	1975
Revenues from services to patients:		
Routine services	\$1,075,913	\$ 907,319
Special services	1,250,121	920,345
	2,326,034	1,827,664
Deductions from revenues	144,230	124,956
	2,181,804	1,702,708
Other operating revenues	45,192	47,090
Net Operating Revenues	2,226,996	1,749,798
Operating expenses:		
Professional services	1,198,713	1,098,961
Dietary	135,344	123,229
Household and property	278,451	193,076
Administrative and general	475,474	324,475
Provision for depreciation	130,303	124,243
Interest	45,773	29,137
	2,264,058	1,893,121
Excess of Operating Expenses Over Operating Revenues	(37,062)	(143,323)
Non-operating revenues:		
Contributions and grants	48,360	32,034
Loss on sale of assets		(698)
Income from investments	16,095	20,510
	64,455	51,846
Excess (Deficiency) of Revenues Over Expenses	\$ 27,393	(\$ 91,477)

**BALANCE SHEETS
LITTLETON HOSPITAL ASSOCIATION
UNRESTRICTED FUNDS**

ASSETS

	September 30,	
	1976	1975
Current Assets		
Cash	\$ 5,054	\$ 3,848
Savings accounts	3,069	11,478
Accounts Receivable, less allowance for uncollectible accounts (\$113,000 in 1976, \$168,000 in 1975)	473,244	284,908
Due from third-party reimbursing agencies		27,600
Inventories	87,566	82,630
Prepaid expenses	19,205	12,454
Grants receivable	14,298	
Total Current Assets	602,436	422,918
Property, Plant and Equipment		
Land and land improvements	110,726	109,888
Buildings	1,312,635	1,281,804
Equipment	1,406,923	1,364,483
	2,830,284	2,756,175
Less allowances for depreciation	920,384	790,081
	1,909,900	1,966,094
Other Assets		
Board Designated Funds savings accounts:		
Depreciation reserve fund	22,151	36,043
Development fund	1,223	38,346
Trustee fund	16,503	8,768
Due from third-party reimbursing agencies	22,000	
Notes receivable	32,167	
	\$2,606,380	\$2,472,169

RESTRICTED FUNDS

Expansion Fund		
Cash	\$ 14,175	\$ 45,376
Pledges receivable, less allowances (\$34,600 in 1976, \$15,650 in 1975) for uncollectible pledges	22,276	62,588
Marketable securities—at value at date of donation (market \$19,000)		26,859
Due from unrestricted funds	55	2,681
	\$ 36,506	\$ 137,504
Endowment Fund		
Savings accounts and time deposits	\$ 220,189	131,018
	\$ 220,189	\$ 131,018

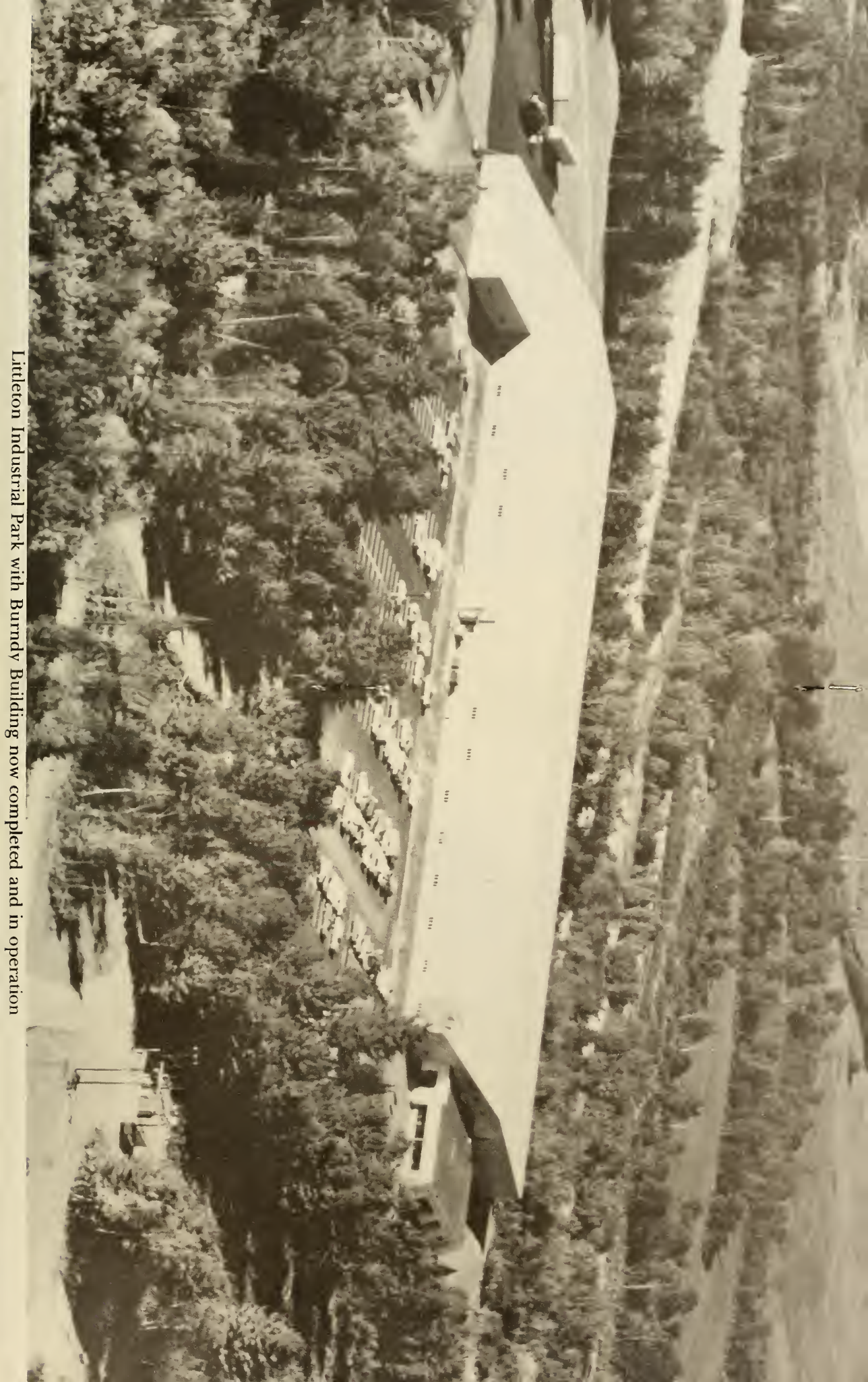

Littleton Industrial Park with Burndy Building now completed and in operation

LIABILITIES AND FUND BALANCES

	September 30,	
	1976	1975
Current Liabilities		
Accounts payable	\$ 142,139	\$ 83,389
Accrued compensation and related taxes	18,095	17,711
Accrued expenses	13,326	10,392
Due to restricted funds	55	2,681
Current portion of long-term debt	72,745	105,117
Due to third-party reimbursing agencies	18,000	
Notes payable to bank	<u>32,583</u>	
Total Current Liabilities	296,943	219,290
 Long-Term Debt		
less current portion	451,129	562,843
 Fund Balance	<u>1,858,308</u>	<u>1,690,036</u>
	\$2,606,380	\$2,472,169
 Expansion Fund		
Fund balance	<u>\$ 36,506</u>	<u>\$ 137,504</u>
	\$ 36,506	\$ 137,504
 Endowment Fund		
Unexpended income	\$	\$ 2,347
Fund balances	<u>220,189</u>	<u>128,671</u>
	\$ 220,189	\$ 131,018

WHITE MOUNTAIN COMMUNITY SERVICES, INC.

EXECUTIVE DIRECTOR'S REPORT

January—December 1976

Enclosed in this report are facts and figures which reflect the activities of White Mountain Community Services in the past year. Our request for town support is based primarily on our goal of maintaining service delivery at this level for the coming year. I hope you find this information useful.

A. Clinical Activity:

1. Received 503 requests for mental health services to area individuals and families (18% increase over last year).
2. Held 3,665 counselling sessions with individuals, families or groups from the area (8% increase over last year).
3. Held over 1,000 consultation sessions with other professional persons and volunteers (doctors, nurses, social workers, attorneys, etc.) and organizations concerning those individuals they were attempting to serve.
4. Held educational and community planning sessions with and for interested professional and lay persons in the region served by the agency.

B. Services Rendered:

1. Pre-admission screening and aftercare services for patients entering and leaving the New Hampshire Hospital in Concord.
2. Social, psychological and psychiatric evaluation and/or testing for schools, courts and state vocational rehabilitation services.
3. Psychiatric consultation to physicians and to hospital staff serving patients hospitalized in our local general hospital; mental health consultation to the District Court, School System, Police, Headstart, Public Nurses and the Welfare Department.
4. An on-going inservice program for community and school nursing personnel.
5. Training and consultation conferences in Littleton involving professionals from various local human service organizations.
6. A monthly inservice program for community clergy representing nine of the communities served by White Mountain Community Services.
7. Numerous training sessions with area law enforcement personnel in the area of crisis intervention skill development.

8. Intensive diagnostic and inpatient care in our local hospital for those individuals experiencing emotional problems.
9. A 24-hour, 7-day a week on call emergency service for problems that need immediate attention. A White Mountain Community Services professional staff member is on call at all times.
10. A partial hospitalization program to provide more extensive care for those individuals for whom individual therapy is not sufficient.
11. Outpatient counselling to area residents—the major activity of the clinic. The services offered include individual counselling, group therapy, family therapy, marital counselling, and play therapy (for children).
12. Psychotropic medication. In certain cases, medication is used as an adjunct to other forms of therapy listed above.
13. Sponsorship of a Parent Effectiveness Training (P.E.T.) course for area residents who desire to improve their communication and overall relationships with their children.
14. Sponsorship of the Children's Development Center in Littleton, now in its seventh year of operation. Services are provided to eleven children for a full year program. The Center provides a program of training and development for handicapped children unable to attend public schools who range in age from three to fourteen years.
15. Sponsorship of T.E.M.P.O. Inc., a sheltered workshop for developmentally disabled persons between the ages of fifteen and sixty-five and now serving 29 individuals. This program provides job-skills training through contracts obtained from local business and industry. This program has recently expanded to a new facility on Main Street in Littleton and now offers a comprehensive program of skills training to individuals with various needs and levels of skill.
16. Sponsorship of the Haverhill Development Center which is now located in Woodsville. This program provides services to six severely developmentally disabled children between the ages of four and thirteen.
17. Sponsorship of the Retired Senior Volunteer Program (sixth year) to help retired persons continue to be meaningfully involved in their community affairs through their volunteer efforts. Because of this program forty-five different area organizations (such as the local schools, the Grafton County Home) received the valuable

services of 300+ senior volunteers, who contributed a total of 35,000 volunteer hours of work during 1976.

White Mountain Community Services is approved as a comprehensive mental health center by the New Hampshire Department of Mental Health and is affiliated with the following State and National organizations: New Hampshire Association of Community Mental Health Clinics, Northern New Hampshire Mental Health System, New Hampshire Health and Welfare Conference, and the Association of Mental Health Administrators.

This non-profit agency is governed by a 40-person board of directors of local citizens. Elections are held each year at the time of the agency's annual meeting (May). All meetings of the board are open to the public and citizens are encouraged to attend. All money voted or contributed to White Mountain Community Services is used to support local needs. This agency serves 22 towns totally, a resident population of 25,775 (8% increase).

PARK COMMISSIONERS' REPORT

The Littleton Park Commission wishes to thank the people of Littleton for their support and encouragement over the past year.

Improvements to the park this year include stairs leading to the main playing field when entering from the Oak Hill Avenue side of Remick Park. Also a storage area has been constructed next to the greenhouse. This area allows storage for all heavy and bulky equipment. This fence was also built to handle a roof if one is ever needed. Darrell Champagne and his staff built both the stairs and the fence.

The Park Commission is still waiting for approval on the tennis courts which were to be built in Apthorp. All possible paperwork was taken care of in June. Now it is in the hands of the Federal Government.

Pierre Lafitte headed the Recreation Program this summer and Miss Carol King was Pool Supervisor. Mr. Lafitte was most happy with the results of the general recreation program especially the learn to swim program for children and adults. This summer plans are being made to offer activities and day trips for the town's senior citizens. Special thanks to Mr. Lafitte and Miss King and their staff for their fine contributions during the summer.

The Ice Hockey program is once again outstanding. Special thanks to Commissioner Jim Baker, Ken Mosedale and John McGrath for the time they have given to our youth to teach them hockey and also to Darrell Champagne who has the ability to stay awake for long late night hours to make the best ice in the North Country.

And our sincere thanks to Darrell Champagne and his staff who take pride in keeping our parks and playgrounds in the best possible condition at all times.

Sincerely,

HENRY E. SHERBURNE, Chmn.

JOHN D. SIMON

JAMES BAKER

Littleton Park Commissioners

LITTLETON POLICE DEPARTMENT ANNUAL REPORT 1976

The Littleton Police Department made a total of 639 arrests during 1976. Motor Vehicle arrests totaled 355, Criminal cases 225 and Juvenile cases totaled 59.

Speed violations were the most prevalent of motor vehicle violations with 83, followed by DWI at 56. The Department is pleased to note the increase in taxi usage at the lounges in Littleton.

The Department investigated a total of 287 motor vehicle accidents, in which there were 18 persons injured. It is interesting to note that of the operators involved in accidents 265 were men and 144 were women. Wednesdays, Fridays and Saturdays accounted for 159 accidents, 55%. Sunday is the safest day to drive with 27 accidents recorded. The time period between 7:00 in the morning and 7:00 in the evening accounted for 219 accidents, 76% of the total. The age bracket from 16 to 25 years accounted for 38% of the operators involved in accidents. Snow and ice conditions were noted on 51 accidents as being contributory factors. Improper backing contributed to 34 accidents and alcohol was a factor in 14.

The Department Breathalyzer was used for 78 tests. Of the 78 operators tested 15 were found to be under the prima facie DWI minimum of .10%. Persons between the ages of 16 and 25 years accounted for 56% of the tests. Nineteen of the persons tested were in excess of .20%.

Of criminal arrests, Disorderly Conduct was the most frequent with 27, followed by drug offenses with 22, Theft and related crimes totaled 21 and Burglary and Criminal Trespass together totaled 25.

Burglary and drug offenses were the most numerous of juvenile cases.

All members of the Littleton Police Department completed a course in Crash Injury Management and First Aid. It was conducted by EMT instructors William Mead, Cathy Burlock and Julie Jasmin. Facilities were provided by the Littleton High School and necessary equipment by Ross Ambulance Service.

A course in Family Crises Intervention was presented through the auspices of the WMCS. Dr. David Hartshorn and Mr. James Good were the instructors in this program. The program was designed to assist police and other emergency personnel in better understanding the factors present during these crises, and to develop skills which would result in more satisfactory results from the confrontation.

Department officers have attended courses in Kidnap/Hostage Negotiations, Bomb Investigations, Police Prosecution, 1st Line Supervision, Offense Reporting/Accounting, and one officer attended the Police Academy. These training programs were developed and sponsored by the New Hampshire Police Standards and Training Council.

Plans have been developed to improve the present police station. All presently available floor space will be utilized. The plans provide for improvement in the security of the police station, compliance to Federal and State requirements relevant to Privacy and Security of Criminal History Information and a more orderly means of conducting police business.

Respectfully submitted,

DONALD M. NOCKY
Chief of Police

LITTLETON CONSERVATION COMMISSION

The Littleton Conservation Commission has been continuing the work at the Dells. The nature trail now goes around the pond because of the new trail that was made on the west side this year. The bike trail is completed and the entrance is no longer through the cemetery. A few more fireplaces and picnic tables have been repaired. Schoff Lumber Co. took the trees that the National Guard pulled from the pond. We received a check from Schoff Lumber Co. for the trees which was turned over to Mr. Baker to be deposited in the Dells Trust account.

Mark Leslie, Scott Simmonds, Todd Nichols, and John O'Kane were the Conservation Commission's workers at the Dells this year.

The paper collection that the Commission has been carrying on has netted 23 tons of paper which has been sold to T.M.I. in Dover, N. H.

Two dredge and fill permits were received. One was from the L.I.D.C. which was held up for a while until corrections were made to stop the erosion that was taking place at the Burndy site. After this was done the permit was approved. The other was to lay a sewer line under the river to the Burndy Corp. This was approved.

Aerial photos of the town of Littleton have been purchased and are in the process of being put together to be used for resource inventories through the use of overlays.

Other activities of the Conservation Commission are the planting of trees in town where it is possible and having a recycling depot for cans and bottles. These are plans of the future.

Current Members:

WILLIAM NICHOLS
CARLETON SCHALLER JR.
GEORGE CURTIS
EVERETT POORE
DOUGLAS BROWN
SHARON EDGAR
LOUIS DESROCHERS

**NORTH COUNTRY
HOME HEALTH AGENCY, INC.**

**60 HIGH STREET
LITTLETON, NEW HAMPSHIRE**

North Country Home Health Agency provides the following services to the participating towns:

Skilled Nursing Care for: care of the chronically ill; short term care following hospitalization, or acute care in place of hospitalization; visits to newborns and mothers; diet and nutrition teaching; prevention, intervention and control of disease.

Homemaker/Home Health Aide services: maintenance of a patient in his own environment as long as possible through assistance with personal care; ancillary nursing procedures; assistance with meal preparation and light housekeeping.

Physical Therapy services by a Registered Physical Therapist to home-bound patients.

Public Health activities aimed at prevention of disease.

During 1976 these services were provided through:

6545 Skilled Nursing Care visits—a 30% increase

3285 Home Health Aide Visits

2667 hours of Homemaker service—a 25% increase in these two categories

31 Physical Therapy visits—an increase from 4 in 1975

Public Health activities included:

15 immunization clinics for pre-school children

9 well-child clinics providing physical exams for pre-school children of low income families. Follow-ups are made by this office.

6 dental screening clinics for pre-school children, with follow-ups and referrals done by this office.

4 orthopedic clinics held at Littleton Hospital for all area residents under 18.

1 expectant parents course.

1 diabetic teaching course in cooperation with other organizations.

6 "Swine" flu vaccination clinics for all adults in the 15 towns served, as mandated by the State.

This Agency is approved by Medicare and the New Hampshire Department of Public Health as a certified provider of Home Care services. The Board of Directors is composed of volunteer members representing the towns served. It is a non-profit agency and all monies received are returned in direct services to the residents of the 15 towns.

Services rendered to Residents of Littleton:

2050 Skilled Nursing Care visits; 1295 Home Health Aide visits; 775 Homemaker Service hours; 6 Physical Therapy visits; 84 Health Promotion and Assessment visits. Littleton residents may attend any of the clinics held in any area.

LITTLETON PLANNING BOARD

There are six members of the Planning Board: Daniel Edgar, Chairman; Bettina Hummel, Secretary; Maurice Stearns; John Streeter; William Hight; and John Pilgrim. Mr. Hight and Mr. Pilgrim joined the board in April, to fill two vacancies.

During the year the Board considered and approved four major subdivisions and fifteen minor subdivisions, also one Trailer Park was approved. We held four Public Hearings relating to subdivisions and two pertaining to our Zoning Ordinance.

During the beginning of the year, a petition was circulated concerning the abolishment of the Zoning Ordinances and the Planning Board. On Town Meeting day a vote was taken and the zoning ordinances and Planning Board were retained. However, as a result of public sentiment the Board began immediate work on drafting a more comprehensive zoning ordinance and zoning map. After much research and weekly meetings, the Board presented a preliminary draft to interested individuals in town. These people represented all areas of the community and many who expressed dislike of the present ordinance and zoning map. With their input, the Planning Board drew up a final draft to present at Public Hearings in January, 1977, and February of 1977. The public would then vote on the Ordinance on Town Meeting day.

The Planning Board feels this is a comprehensive ordinance which will fulfill the long range growth of our community.

**LITTLETON COMMUNITY CENTER
TREASURER'S REPORT—DECEMBER 31, 1976**

	1976 Actual	1977 Proposed Budget
Cash on hand January 1, 1976		
Check Book	\$ 3,399.78	
Bank Book	<u>2,779.88</u>	
Total	6,179.66	\$ 5,462.17
INCOME:		
Town of Littleton	15,000.00	15,000.00
Donations & Phone Toll Calls		
Refunds	1,321.30	1,000.00
N.O.W. Interest	80.45	100.00
Trust Fund Interest	1,598.95	1,500.00
Bank Book Interest	<u>218.88</u>	<u>150.00</u>
Total	<u>18,219.58</u>	<u>17,750.00</u>
Grand Total	\$24,399.24	\$23,212.17
EXPENSES:		
Salaries:		
Hostess	4,192.02	4,500.00
Custodian	2,320.62	2,400.00
Vacation Assistant	175.00	200.00
Part-time Help	5.00	
Social Security	386.06	400.00
N. H. Employment Security (U. C. Fund)	175.62	170.00
Fuel	4,639.86	4,375.00
Insurance	777.80	900.00
Telephone	329.85	300.00
Refunded Toll Calls	171.44	
Electricity & Water	487.50	600.00
Maintenance—Buildings & Grounds	4,976.51	4,000.00
Supplies	153.97	150.00
Miscellaneous	<u>145.82</u>	<u>150.00</u>
Total	\$18,937.07	\$18,145.00
Balance on Hand January 1, 1977	\$ 5,462.17	\$ 5,067.17
Check Book	\$ 864.46	
*58445—Bank Book	<u>4,597.71</u>	\$ 5,462.17

*\$3,000.00 to be transferred to check book to cover Expenses through February, 1977.

TRUST FUNDS:

	Principal	Interest
Charles & Hattie Q. Bingham	\$ 2,000.00	\$ 164.59
Charles B. & Katherine S. Henry	10,000.00	822.95
Chester F. Meacham	4,050.67	333.36
Raymond T. Gile	<u>2,000.00</u>	<u>164.59</u>
Total	\$18,050.67	\$ 1,485.49

Respectfully submitted,

JOHN W. FARR
Treasurer

**LITTLETON COMMUNITY CENTER, INC.
PRESIDENTS' REPORT**

The Littleton Community Center has completed another fine year with the undertaking and completion of several areas of improvements and repairs to its buildings and grounds.

Our major project this past year was the painting of the main building which was completed in late June. Along with this exterior project the chimneys were repaired and two tree stumps were removed from the front and side lawns. Several new trees were planted in these areas.

The interior of the main building had many additions and repairs completed. In the front room a new area rug was purchased and new window shades were installed. The stained glass in the front window was repaired along with several tiles in the fireplace. New carpet was installed on the stairway, and in the ladies room new vinyl flooring was put down. Six new banquet tables were purchased by the Center along with a new vacuum cleaner and lawn mower.

This past fall, with the help of volunteers from the Chamber of Commerce and one driver and truck from the town the Barn attic was cleaned and much unusable merchandise and material was removed.

The list of improvements and repairs is never ending and the Center's officers and directors can only try to divide its limited budget into the areas it feels are most important. With the increased attendance at our meetings, to help in the decision making, I believe the Center has invested its dollars wisely and effectively to give the town's citizens full benefit of its services.

In closing my term as President of the Community Center I would like to express my appreciation for the fine cooperation I have received from the officers and directors, and especially Ann and John Fillion.

Sincerely,

JOHN PILGRIM
President

**LITTLETON AMERICAN REVOLUTION
BICENTENNIAL COMMITTEE
December 31, 1976**

July 3rd, 1976 was the high-light of the Littleton American Revolution Bicentennial Celebration. The parade was excellent, even the weather cooperated until the last unit had passed by. Many organizations cooperated by providing meals and over-night accommodations for the marching units, food concessions all over town, and many other courtesies. Our special thanks to the parade committee: Mrs. Ruth Dabrowski, Donald Greenwood, Harold Sanders and Lt. Col. Robert E. Harrington, who did such a fine job of organizing and lining up the parade, as well as local businesses and groups who sponsored many of the marching units. The Police Department is to be commended for their anticipation in re-routing traffic and arranging parking areas, and their friendly cooperation throughout the day and evening. The Courier and W.L.T.N. assisted greatly with fine stories, advertising and pictures, and the radio station for the live coverage of the parade. The Fireworks at Remick Park were enjoyed by spectators near and far. The Field Day on Sunday was a great success. The Parade Committee also sponsored a Band Concert by the Surbanettes on September 25th, in conjunction with the Art Show. The Town appropriated \$3,000. for the parade, and with donations and sponsors to the Parade Committee, they were able to return \$198.98 to the Bicentennial Committee.

The Littleton Bicentennial Medal, which was designed by Claude Brusseau, went on sale October 11, 1974, has been very successful, with the three local banks handling the sale of same. To date we show a profit of approximately \$775.00, with several medals still available at the Lafayette National Bank or Mrs. Louise Berry, Chr.

The Committee sold jewelry on consignment to compliment the medals, and to date have approximate profit of \$100.00.

"Historical Glimpses of a North Country Community" by Mildred G. Lakeway was published by the Bicentennial Committee, with Dr. Richard L. Hill, Chairman of this project.

2,200 books were purchased from the Courier Printing Co. for \$2,090.00, with \$1,500.00 from Town funds. To date all bills are paid, with an approximate balance of \$350.00 in the bank. This book is now on sale at the Town Clerk's office.

June 5, 1976, Littleton, thru the Bicentennial Committee, received a \$1,000.00 grant from Washington, D.C., for Community Development, to be used in the area around the Opera House. With the cooperation of the

Selectmen, Littleton Garden Club, Junior Garden Club, this project should be completed this spring. A Memorial Garden in memory of Mrs. Anna Pennock, first President of the Littleton Garden Club, was planted by the clubs, with an appropriate plaque in the center of the garden. Redwood and cement settees have been purchased, also.

"The Little Red Wagon" from the University of N.H. was sponsored by the Bicentennial Committee for the youth of the town, at Remick Park in August.

The Historical Society sponsored having date plaques on many old and new buildings in town. Thru many hours of research by the Misses Mary and Frances Heald, the vintage of these buildings was available.

You may recall that Littleton was the first town in New Hampshire to receive the Bicentennial Flag on April 18, 1975, when Gov. Thompson and many dignitaries attended this ceremony. This was another town participation program held at the Opera House, with all ages included in the program.

The Armed Forces Caravan from Washington, D.C., which depicted the four branches of services, was at the Armory in 1975, and hundreds of residents viewed this exhibit.

Littleton was really spruced up for the celebration, with the Chamber of Commerce taking charge of bunting, flags, etc. Thru the cooperation of merchants and individuals the whole town was very festive looking. The hydrants were painted by the Junior Garden Club members, with paint being furnished by our committee. The building erected on Main Street, that contains the large replica of our medal (medal made and donated by the Lafayette National Bank), and other mementos of the year, has been an added attraction.

No doubt, we may have inadvertently omitted projects, organizations and individuals who added greatly to making 1976 such a banner year. We, as a committee, wish to thank each and every one for the fine cooperation we have received these past two-and-a-half years.

MRS. LOUISE P. BERRY, Chr.
MRS. GRETA I. POULSEN
DR. RICHARD L. HILL
Littleton American Revolution
Bicentennial Committee

WHITEFIELD REGIONAL AIRPORT COMMISSION REPORT

1976 was a very busy year at the Whitefield Regional Airport, with many worthwhile projects being accomplished; for example, all the cracks and holes in the runway and apron were routed and filled, as per F.A.A. specifications for our class of airport certification.

A regular air service was run this past summer from June 13th, 1976 to September 13th, 1976. These flights were from Whitefield to Boston and return.

Total Aircraft	1,479
Business	352
Commercial	165
Private & Pleasure	962
Passengers	5,911
Inbound	2,974
Outbound	2,937

There is, at the present time, a new (private) five stall hangar under construction on airport property, as well as a Marker Beacon to be used in conjunction with the instrument landing system. The latter project is State funded.

An airport Master Plan is currently being drawn up, such Master Plan being a prerequisite of the Department of Transportation when processing applications for available airport funding.

It has been a pleasure working with our airport manager, Mr. Roland Ferland, the Selectmen of Whitefield, and the Commissioners of Dalton, Jefferson, Lancaster, Littleton, Northumberland and Whitefield.

Respectfully submitted,

GEORGE BLANEY
Chairman (Bethlehem Commissioner)

WHITEFIELD REGIONAL AIRPORT COMMISSION

Financial Report 1976

	Estimated Revenue 1976	Actual Revenue 1976	Estimated Revenue 1977
Balance, January 1	\$14,723.96	\$14,723.96	\$ 6,585.67
Appropriations			
Bethlehem	400.00	500.00	400.00
Dalton	400.00	400.00	400.00
Jefferson		400.00	400.00
Lancaster	1,000.00	1,000.00	1,000.00
Littleton	500.00	500.00	500.00
Northumberland	500.00	500.00	500.00
Whitefield	2,750.00	2,750.00	2,750.00
Contributions			
Timberland Machines (Snow removal)	1,000.00		
Georgia-Pacific	200.00		
Diamond International	500.00		
Burndy Corporation		250.00	250.00
Lease Income			
Shirley Mahn—House lot	100.00		
Shirley Mahn—Hangar lot	100.00		
Shirley Mahn Memorial Hangar			360.00
U.S. Forest Service	100.00	100.00	100.00
S. Bent Bros.	918.76	942.36	942.36
Dr. Harry McDade	100.00	100.00	100.00
Philip Rust, Jr.		200.00	200.00
Leonard Davis	100.00	100.00	100.00
World Radio Mission	300.00		400.00
Cherry Mt. Aviation	1.00	1.00	1.00
State of New Hampshire			
Aeronautical Fund	3,000.00	2,953.80	3,000.00
Miscellaneous Income			
From Contingency Fund		2,000.00	
License fees		525.00	550.00
Sale of Hay	100.00	275.00	275.00
Reimbursement for phone		20.12	
Interest on Reserve Account		357.43	
TOTAL	\$26,793.72	\$28,598.67	\$18,814.03

	Estimated Expenses 1976	Actual Expenses 1976	Estimated Expenses 1977
Expenses			
Snow Removal	\$ 2,500.00	\$ 859.07	\$ 2,500.00
Insurance	450.00	243.00	360.00
Utilities			
Electric, Telephone, Water	4,000.00	2,585.64	3,000.00
Maintenance & Repairs	2,000.00	4,680.00	2,000.00
Improvements	1,000.00	535.14	500.00
Fees			
Manager	3,000.00	3,818.56	3,900.00
Employee	500.00	596.48	1,000.00
Accounting & Secretarial	550.00	441.65	500.00
Miscellaneous			
Advertising		126.45	130.00
Commissioners' Expense	150.00		150.00
Reimbursements		90.00	
Legal Services	500.00	506.25	500.00
Certification of Airport	750.00		
Supplies	450.00	30.56	50.00
Transfer to Capital Reserve Account	5,000.00		
Purchase Mahn hangar		7,500.00	
TOTAL	<u>\$20,850.00</u>	<u>\$22,013.00</u>	<u>\$14,590.00</u>
Estimated Revenue	\$18,814.03		
Estimated Expenses	<u>14,590.00</u>		
Estimated Balance 12/31/77	\$ 4,224.03		

SUMMARY PROGRAM OF THE
WHITE MOUNTAINS REGION ASSOCIATION
1976 (39th Year)

Your Region Association during the past year has committed much of its energy and time in helping to design an air passenger/freight system for northern New Hampshire, which, given the constraints of available funds, would have the best chance for long term success. The WMRA, together with the N.H. Aeronautics Commission, the N.H. Office of Comprehensive Planning, the New England Regional Commission, the Lebanon Airport Development Corporation, and the N.H. Transportation Authority, revised the program substantially from that which was implemented during the summer of 1975. The major change was a shifting of focus of the air system from Lebanon, N.H. to Boston's Logan International Airport. The reasons for the change were: 1) a questionnaire distributed to businesses, and informal discussions with numerous residents of the region, confirmed a prevailing opinion that people preferred to fly to Boston, 2) to fly directly to Boston would increase reliability, improve service, and create passenger satisfaction. Other changes included the integration of the Berlin Municipal Airport in addition to the Whitefield Regional Airport, and enlistment of travel agents to handle all reservations, ticketing and information. Also a reservations only system was implemented in an effort to minimize "empty flights" which occurred under the initial fixed scheduled system.

The response to the new air system which began June 13, 1976 has been encouraging. There is no doubt that the program changes have markedly increased public acceptance, but the question remains whether the region can or is willing to support a year-round air service, or whether such service, at best, will be limited to the summer and fall seasons only.

Also, your Association put together and published 40,000 *Where to Stay* folders and, in addition, put together the White Mountains section of the state accommodations directory. The Association distributed thousands of its *Where to Stay*, its *White Mountains Map and Guide*, its *Canoeing and Kayaking* folder, and its *Fall Foliage* brochure to chambers of commerce, to state highway rest areas, and to automobile clubs and travel agents throughout the United States and Canada.

Furthermore, your Association is putting together a new cross country/nordic ski brochure, 30,000 of which will be printed and distributed during the fall and winter of 1976. Other brochures the Association distributed in reply to inquiries were those of Ski 93, the White Mountains

Attraction Association, the White Mountains Center for the Arts, and the Mt. Washington Valley Association. The Association also distributed individual business and town brochures upon request.

Other activities of the Region Association/executive director during the past fiscal year included: 1) weekly surveys during the summer months of hotels-inns and motels to determine "how business was doing." These surveys were conducted in conjunction with the State Office of Vacation Travel to assist that office in its advertising and promotional campaign, 2) conducted two major membership drives, 3) sponsored a "White Mountains Region Day" at the White Mountain Center to which former WMRA presidents were invited, 4) met with selectmen in many communities to outline WMRA activities and to inform them on how best the WMRA could assist them, 5) conducted an annual solicitation of hotels-motels and inns and campgrounds regarding listings in the state and region directories, 6) attended numerous meetings of the White Mountains Center for the Arts for which the WMRA contributes the minutes of each meeting, 7) attended several meetings with Council of Region Associations, 8) participated (shared expense) in a program with the White Mountains Attractions Association at the Mt. Washington Hotel for members of the American Society of Travel Writers (twenty-one members of the Society visited the region, many of whom have written entertaining stories about the region and its activities), 9) sent out appropriation requests to forty-six communities of the region, 10) attended two Governor's conferences on tourism, sponsored by the N.H. Travel Council, 11) prepared to revise the *Canoeing and Kayaking* folder and the *Fall Foliage* folders, 12) preliminary preparation for black fly conference, to be held on Jan. 30-Feb. 2, 1977 at the Balsam's Hotel, 13) spoke on radio and to Rotary Clubs about WMRA activities, 14) contributed \$200 each to the following communities in the interest of local projects: Carroll, Sugar Hill and Franconia, (Please note other communities that have faithfully supported the WMRA over the years will also receive such funding when projects become identified), 15) also contributed to the Bedell Bridge restoration project \$100; the Mt. Washington Observatory, \$25, and the White Mountains Museum of Forest History, \$50, 16) assisted the State Office of Vacation Travel in putting together a tennis information brochure for the region.

The Association answered 3,539 single inquiries, 241 bulk inquiries, wrote 167 personal letters, sent 51 bulletins of lodging and real estate inquiries, sent 15,178 mimeographed letters, and wrote 14 news releases.

REPORT OF THE TRUST FUNDS OF THE TOWN OF LITTLETON ON DECEMBER 31, 1976

PRINCIPAL

Date of Creation	Name and Purpose of Trust Fund	How Invested	%	Balance Beginning Year	New Funds Created	Gains or *Losses on Sale of Securities	Balance End Year
3/23/64	Littleton Public Library, Library Care	Common Trust		\$ 55,258.36	\$	\$2,490.97*	\$ 52,767.39
3/23/64	Littleton Cemeteries, Cemetery Care	Common Trust		84,918.98	1,445.00	3,465.91	89,829.89
1976					1,445.00*		
various	Littleton Cemeteries, Cemetery Care	Littleton Sav. Bank	5¼	1,445.00	1,995.00		1,995.00
4/1/18	D. C. Remick, Park Care	Littleton Sav. Bank	7½	6,000.00			6,000.00
4/1/18	D. C. Remick, Dells Care	Littleton Sav. Bank	7½	6,000.00			6,000.00
various	I. C. Richardson, H.S., Dom. Sci.	Littleton Sav. Bank	5¼	169.84			169.84
7/1/64	Littleton School Dist., Cap. Res.	Littleton Sav. Bank	7½	20,000.00			20,000.00
1/25/67	Harry H. Witham, Scholarship	Stocks		183.06			183.06
3/3/72	Town of Littleton, Cap. Res.	Littleton Sav. Bank	7½	31,800.00			31,800.00
				\$205,775.24	\$1,995.00	\$ 974.94	\$208,745.18

INCOME

	Fund	Balance Beginning Year	%	Income During Year	Expended During Year	Balance End Year
3/23/64	Littleton Public Library	\$ 3,648.32	5¼	\$ 3,803.26	\$ 3,648.32	\$ 3,803.26
3/23/64	Littleton Cemeteries	5,821.61	5¼	6,434.53	5,821.61	6,434.53
1976						
various	Littleton Cemeteries	26.25	5¼	37.75	26.25	37.75
4/1/18	D. C. Remick	1,087.02	5¼	527.16	1,000.00	614.18
4/1/18	D. C. Remick	2,589.98	5¼	617.07	1,000.00	2,207.05
various	I. C. Richardson	140.14	5¼	16.95		157.09
7/1/64	Littleton School District	17,373.68	7½	2,952.51		20,326.19
1/25/67	Harry H. Witham	316.44	5¼	15.07		331.51
3/3/72	Town of Littleton	9,092.15	7½	3,230.43		12,322.58
		\$40,095.59		\$17,634.73	\$11,496.18	\$46,234.14

INVESTMENTS

20K	Montana Dakota Utilities	\$ 19,900.00	100	American Hosp. Supply	2,927.67
400	Union Electric Co.	8,764.52	500	Gulf States Utilities	7,250.00
500	Remington Arms Co.	9,251.25	225	General Motors Corp.	14,830.18
600	Ohio Edison Co.	14,661.36	657	Concord Electric Co.	13,468.50
400	Minnesota Power & Light	9,285.60		Littleton Sav. Bank	114,207.99
125	Eastman Kodak	14,008.88			
2588	Keystone Fund B-4	18,738.07			
540	Fleetwood Ent.	7,685.30			
				Total	\$254,979.32

**LITTLETON WATER AND LIGHT DEPARTMENT
FOR THE YEAR ENDED DECEMBER 31, 1975**

**LETTER OF TRANSMITTAL
AUDITORS' OPINION
EXHIBITS:**

A—Comparative Combined Balance Sheets—As of December 31, 1974 and December 31, 1975

B—Combined Statement of Retained Earnings
Notes To Financial Statements

C—Comparative Balance Sheets—Light Department—As of December 31 1974 and December 31, 1975

D—Statement of Departmental Profit and Loss—Light Department For the Year 1975

E—Comparative Balance Sheets — Water Department — As of December 31, 1974 and December 31, 1975

F—Statement of Departmental Profit and Loss—Water Department For the Year 1975

G—Statement of Fund Accounts

H—Statement of Employees' Surety Bonds

**LITTLETON WATER AND LIGHT DEPARTMENT
FOR THE YEAR ENDED DECEMBER 31, 1975**

LETTER OF TRANSMITTAL

Board of Water and Light Commissioners
34 Main Street
Littleton, New Hampshire 03561

Gentlemen:

Submitted herewith is the report of the annual examination and audit of the accounts of the Littleton Water and Light Department for the year ended December 31, 1975.

One of the enclosed audit reports must be given to the Town Clerk for retention as part of the permanent records.

The provisions of Chapter 71-a, Section 21, require that the auditors' letter of transmittal shall be published in the next annual report of the Town. Publication of the Exhibits contained in this audit report is optional at the discretion of the Board of Selectmen. This letter, however, must be published in its entirety.

We extend our thanks to the officials of the Littleton Water and Light Department for their assistance during the course of the audit.

Very truly yours,

EDWARD A. HENNESSEY, C.P.A.
Estle, Martin, Thomas & Hennessey
Public Accountants

**LITTLETON WATER AND LIGHT DEPARTMENT
FOR THE YEAR ENDED DECEMBER 31, 1975**

CERTIFICATE OF AUDIT

We have examined the accounts and records of the Littleton Water and Light Department for the year ended December 31, 1975.

Our examination was made in accordance with generally accepted auditing standards and, accordingly, included such tests of the accounting records and such other auditing procedures as were considered necessary in the circumstances.

In our opinion, the accompanying balance sheet and statements of sources of revenues and expenditures present fairly the financial position of the Littleton Water and Light Department at December 31, 1975, and the results of its operations for the year then ended, in conformity with generally accepted accounting principles applicable to governmental entities, applied on a basis consistent with that of the preceding fiscal year.

Very truly yours,

EDWARD A. HENNESSEY, C.P.A.
Estle, Martin, Thomas & Hennessey
Public Accountants

EXHIBIT A

LITTLETON WATER AND LIGHT DEPARTMENT

COMPARATIVE COMBINED BALANCE SHEETS
DECEMBER 31, 1974 AND 1975

ASSETS

	December 31, 1974			December 31, 1975		
	Light Department	Water Department	Combined	Light Department	Water Department	Combined
Current Assets						
Cash	\$ 87,835	\$	\$ 87,835	\$ 93,561	\$	\$ 93,561
Accounts Receivable	117,329	1,924	119,253	164,106	1,929	166,035
Inventory—Materials and Supplies	95,104	39,728	134,832	84,464	44,317	128,781
Total Current Assets	\$ 300,268	\$ 41,652	\$ 341,920	\$ 342,131	\$ 46,246	\$ 388,377
Property, Plant and Equipment	\$ 80,929	\$ 673,757	\$ 754,686	\$ 80,929	\$ 673,757	\$ 754,686
Land and Structures	1,107,219	968,558	2,075,777	1,174,840	990,068	2,164,908
Equipment	\$1,188,148	\$1,642,315	\$2,830,463	\$1,255,769	\$1,663,825	\$2,919,594
	426,225	247,203	673,428	441,200	264,326	705,526
Less—Accumulated Depreciation	\$ 761,923	\$1,395,112	\$2,157,035	\$ 814,569	\$1,399,499	\$2,214,068
Electric Department Investment in Water Department	\$1,033,604	\$	\$1,033,604	\$1,042,760	\$	\$1,042,760
Total Assets	\$2,095,795	\$1,436,764	\$3,532,559	\$2,199,460	\$1,445,745	\$3,645,205

LIABILITIES, CONTRIBUTIONS AND RETAINED EARNINGS

Current Liabilities					
Customer Deposits	\$ 12,004	\$ 1,378	\$ 12,004	\$ 13,120	\$ 13,120
Accounts Payable	234,390	<u>1,378</u>	235,768	313,067	313,195
Accrued Interest				3,847	3,847
Total Current Liabilities	<u>\$ 246,394</u>	<u>\$ 1,378</u>	<u>\$ 247,772</u>	<u>\$ 330,034</u>	<u>\$ 330,162</u>
Contributions					
In Aid Of Construction	\$ 18,051	\$	\$ 18,051	\$	\$ 19,152
Electric Department Investment In					
Water Department		<u>1,033,604</u>	<u>1,033,604</u>	<u>1,042,760</u>	<u>1,042,760</u>
	<u>\$ 18,051</u>	<u>\$1,033,604</u>	<u>\$1,051,655</u>	<u>\$ 19,152</u>	<u>\$1,061,912</u>
Retained Earnings	\$1,831,350	\$ 401,782	\$2,233,132	\$1,850,274	\$2,253,131
Total Liabilities, Contributions and Retained Earnings	<u>\$2,095,795</u>	<u>\$1,436,764</u>	<u>\$3,532,559</u>	<u>\$2,199,460</u>	<u>\$3,645,205</u>

EXHIBIT B
LITTLETON WATER AND LIGHT DEPARTMENT
COMBINED STATEMENT OF RETAINED EARNINGS
DECEMBER 31, 1975

	Light Department	Water Department	Combined
Retained Earnings—December 31, 1974	\$1,831,350	\$ 401,782	\$2,233,132
Net Income For Year 1975	18,924	1,075	19,999
Retained Earnings—December 31, 1975	\$1,850,274	\$ 402,857	\$2,253,131

NOTES TO FINANCIAL STATEMENTS
DECEMBER 31, 1975

1. Accounting Policies—The Financial Statement reflect the application of the following accounting policies:
 - a. Inventories are valued at cost on the first-in, first-out basis.
 - b. The company provides for depreciation on the straight-line method. The rates used are derived from the following estimated useful lives:

	Electric Department Years	Water Department Years
Artesian Wells		100
Equipment	3 - 10	20
Transmission and distribution		
Poles, wires, etc.	28 1/2	
Flowage Rights, Dams, and Waterways	100	
Accessory Electric Equipment	28 1/2	
Sub-station Equipment	28 1/2	
Underground Conductors	28 1/2	
Line Transformers	28 1/2	
Meters	28 1/2	33 1/3
Street Lighting Equipment	28 1/2	
Water Storage Reservoirs		100
Purification Equipment		10
Transmission and Distribution Mains		100
Settling Basin		100
Hydrants		50
Buildings	50	50
Gale River—Source of Supply		100
Pump Station—Mt. Eustis		100
Area Lights	28 1/2	
Office Equipment	20	
Miscellaneous General Equipment	10	
Shop Equipment	25	
General Tools and Implements	10	
Stock Room Equipment	25	
Pump Station Equipment		20
Communication Equipment	20	
Distribution System Structures	50	

EXHIBIT D

LITTLETON WATER AND LIGHT DEPARTMENT

STATEMENT OF DEPARTMENTAL PROFIT AND LOSS—LIGHT DEPARTMENT FOR THE YEAR ENDED DECEMBER 31, 1975

Operating Revenue		
Sale of Current		\$1,156,360
Operating Costs		
Power Purchases	\$906,751	
Labor	60,518	
Materials Purchased	29,626	
Depreciation	47,833	
		<u>1,044,728</u>
Gross Profit From Operations		\$ 111,632
General Expenses		
Office Salaries	\$ 25,357	
Superintendent's and Treasurer's Salaries	13,500	
Office Expense	2,296	
Legal and Audit	825	
Auto Expense	4,562	
Insurance	8,526	
Telephone	3,249	
Donations	675	
Postage	1,495	
Social Security Contributions	6,682	
Commissioners	338	
Office Rent	2,097	
New Hampshire-Vermont Hospitalization Service	7,982	
Employees' Retirement—State of New Hampshire	2,096	
		<u>79,680</u>
Net Income From Operations		\$ 31,952
Other Deductions		
Interest—New England Power		<u>21,774</u>
		\$ 10,178
Other Income		
Interest	\$ 3,917	
Miscellaneous Sales and Purchases	3,024	
Pole Rental	1,805	
		<u>8,745</u>
Net Income for the Year		\$ 18,924

EXHIBIT C

LITTLETON WATER AND LIGHT DEPARTMENT

COMPARATIVE BALANCE SHEETS—LIGHT DEPARTMENT
DECEMBER 31, 1974 AND 1975

ASSETS

	December 31, 1974	December 31, 1975
Current Assets		
Cash On Hand and In Banks	\$ 6,912	\$ 6,605
Replacement Funds	68,919	73,836
Accounts Receivable—Customers	112,785	153,956
Accounts Receivable—Others	4,544	10,150
Customer Deposits—Savings Accounts	12,004	13,120
Inventory—Materials and Supplies	95,104	84,464
Total Current Assets	<u>\$ 300,268</u>	<u>\$ 342,131</u>
Property, Plant and Equipment		
Land		
Hydro Power	\$ 9,860	\$ 9,860
Distribution System—Land and Rights	<u>3,540</u>	<u>3,540</u>
General Structures—Garage	\$ 13,400	\$ 13,400
Hydro-Generating Equipment	67,529	67,529
Reservoir Dam and Waterway		
Accessory Electrical Equipment	<u>\$ 57,111</u>	<u>\$ 57,111</u>
	33,835	33,835
	90,946	90,946

Transmissions and Distribution System			
Sub-station Equipment	\$177,195	\$180,450	
Transmission Poles, Towers and Fixtures	429,940	461,416	
Underground Conduits	1,700	1,700	
Line Transformer Installations	130,270	138,548	
Customer's Meters	45,098	46,736	
Customer's Meter Installations	8,072	8,093	
	<u>792,275</u>	<u>836,943</u>	
Utilization Equipment			
Street Lighting Equipment	73,987	74,719	
General Equipment			
Office, Transportation, Miscellaneous	150,011	172,232	
Equipment and General Tools	<u>\$1,188,148</u>	<u>\$1,255,769</u>	
	426,225	441,200	
Less—Accumulated Depreciation	761,923	814,569	
Electric Department Investments in			
Water Department	1,033,604	1,042,760	
Total Assets	<u>\$2,095,795</u>	<u>\$2,199,460</u>	

LIABILITIES, CONTRIBUTIONS AND RETAINED EARNINGS

Current Liabilities			
Customer Deposits	\$ 12,004	\$ 13,120	
Accounts Payable	234,390	313,067	
Accrued Interest		3,847	
Total Current Liabilities	<u>\$ 246,394</u>	<u>\$ 330,034</u>	
Contributions in Aid of Construction	18,051	19,152	
Retained Earnings	1,831,350	1,850,274	
Total Liabilities, Contributions			
and Retained Earnings	<u>\$2,095,795</u>	<u>\$2,199,460</u>	

EXHIBIT E

LITTLETON WATER AND LIGHT DEPARTMENT

COMPARATIVE BALANCE SHEETS—WATER DEPARTMENT
DECEMBER 31, 1974 AND 1975

ASSETS

	December 31, 1974	December 31, 1975
Current Assets		
Accounts Receivable	\$ 1,924	\$ 1,929
Inventory—Materials and Supplies	39,728	44,317
Total Current Assets	<u>\$ 41,652</u>	<u>\$ 46,246</u>
Property, Plant and Equipment		
Land and Structures		
Water Supply Land	\$ 65,454	
Purification System Land	3,000	
Water Supply Structures	6,331	
Water Storage Structures	400,424	
Gale River—Source of Supply	138,687	
Artesian Wells	9,695	
Pump Station—Mt. Eustis	<u>50,166</u>	
Equipment		
Purification Equipment	\$ 752	
Transmission Mains	847,479	
Water Storage Equipment	43,938	
Hydrants	42,821	
Meters	8,508	
Other Equipment	17,186	
Pump Station Equipment	<u>7,874</u>	
	\$ 673,757	\$ 673,757

	968,558	990,068
Less—Accumulated Depreciation	<u>\$1,642,315</u>	<u>\$1,663,825</u>
	247,203	264,326
	<u>1,395,112</u>	<u>1,399,499</u>
Total Assets	\$1,436,764	\$1,445,745

LIABILITIES, CONTRIBUTIONS AND RETAINED EARNINGS

Current Liabilities		
Accounts Payable	\$ 1,378	\$ 128
Contributions		
Electric Department Investment		
In Water Department	1,033,604	1,042,760
Retained Earnings	<u>401,782</u>	<u>402,857</u>
Total Liabilities, Contributions and Retained Earnings	\$1,436,764	\$1,445,745

EXHIBIT F
LITTLETON WATER AND LIGHT DEPARTMENT
STATEMENT OF DEPARTMENTAL PROFIT AND LOSS
WATER DEPARTMENT
FOR THE YEAR ENDED DECEMBER 31, 1975

Operating Revenue		
Water Rents		\$75,264
Operating Costs		
Labor	\$19,610	
Material Purchased	7,228	
Depreciation	<u>17,639</u>	
		<u>44,477</u>
Gross Profit From Operations		\$30,787
General Expenses		
Office Salaries	\$ 8,452	
Superintendent's and Treasurer's Salaries	4,500	
Office Expense	765	
Legal and Audit	275	
Auto Expense	1,521	
Insurance	544	
Taxes	6,836	
Telephone	361	
Donations	75	
Postage	498	
Social Security Contributions	2,227	
Commissioners	112	
Office Rent	699	
New Hampshire-Vermont Hospitalization Service	2,661	
Employees' Retirement—State of New Hampshire	<u>699</u>	
		<u>30,225</u>
Net Income From Operations		\$ 562
Other Income		
Miscellaneous Sales and Purchases		<u>513</u>
Net Income for the Year		\$ 1,075

EXHIBIT G
LITTLETON WATER AND LIGHT DEPARTMENT

STATEMENT OF FUND BALANCES
FOR THE YEAR ENDED DECEMBER 31, 1975

General Fund		
Balance In The Lafayette National Bank		
Per Statement—December 31, 1975		\$64,994
Add—Deposit In Transit		<u>1,032</u>
		\$66,026
Less—Outstanding Checks		<u>59,431</u>
Reconciled Balance—December 31, 1975		\$ 6,595
Petty Cash Fund		
Cash Reconciled—December 31, 1975		\$ 10
Customers' Deposit Fund		
Fund Balance—January 1, 1975		\$12,004
Add—Interest Earned On Deposits	\$ 662	
New Deposits Received During Year	<u>6,112</u>	
		<u>6,774</u>
		\$18,778
Deduct—Refunds Paid During Year		<u>5,658</u>
Fund Balance—December 31, 1975		\$13,120
Replacement Fund		
Fund Balance—January 1, 1975		\$68,919
Add—Interest Earned On Deposits	\$3,917	
Transfers From General Fund	<u>1,000</u>	
		<u>4,917</u>
Fund Balance—December 31, 1975		\$73,836

EXHIBIT H
LITTLETON WATER AND LIGHT DEPARTMENT
STATEMENT OF EMPLOYEES' SURETY BONDS
DECEMBER 31, 1975

	Number	Amount	Term Beginning
All Employees			
Peerless Insurance Company	F-27-96-81	\$10,000	April 1, 1975
Treasurer			
Peerless Insurance Company	F-27-96-81	\$40,000	April 1, 1975

**VITAL
STATISTICS**

Marriages Registered in the Town of Littleton, N. H., for the Year Ending December 31, 1976

Date of Marriage and Place of Marriage	Name and Surname of Groom and Bride	Residence of each at time of Marriage	Name of Parents	Name, Residence and Official by whom married
January				
21 Littleton	Roger D. Doucette Sarah Lee Carbonneau	Littleton Littleton	Norman Doucette Rita Arsenault Raymond E. Carbonneau Carolyn Eaton	Robert E. Bowker Justice of the Peace Littleton
31 Littleton	John F. Blake Patricia C. Lamarche	Littleton Littleton	Franklin F. Blake Louise Bonnewitz Homer Clarke Elsie Wallis	Rev. Thomas H. Campbell Clergyman Littleton
February				
7 Littleton	Tex A. Locke Debbie L. Cyr	Bethlehem Littleton	Fred W. Locke Priscilla Stone James A. Cyr	Harlan deBrun Minister Littleton
7 Franconia	Clyde Andrews Joan Leona Boyle	Saco, Maine Littleton	Velma J. Gould Clyde S. Andrews Margaret J. Alward Louis E. Thompson	William Briggs Clergyman Franconia
14 Whitefield	Stanley M. Currier Juanita M. Prosper	Littleton Littleton	Leona Presby Stanley H. Currier Adma Mason Walter Prosper	Rev. John G. Kilby Ord. Minister Whitefield
14 Bethlehem	Wilfred Ayotte Diane Joan Fortin	Woodstock Littleton	Rose Benoit Wilfred E. Ayotte Irene Amos Albert E. Fortin Rolande Loiselle	Rev. Stephen W. Scruton, III R. Cath. Priest Littleton

23 Littleton	Richard A. Thompson, Jr.	Littleton	Richard A. Thompson	Sharon B. Geary
	Joel Ann Stiles	Littleton	Albertine Bowen	Justice of Peace
	Wayne G. Fillion	Littleton	Chester E. Stiles, Jr.	Littleton
March	Shelley J. Spencer	Littleton	Theresa Glode	
6 Littleton	John C. Clough	Littleton	Francis T. Fillion	Rev. Stephen W. Scruton
	Colette T. Thibeault	Littleton	Joan Gadbois	R. Cath. Priest
	Richard A. MacDonald	Littleton	John W. Spencer	Littleton
	Donalea M. Chalbeck	Twin Mountain	Ruth V. Blanchard	
24 Jefferson	Terrence Knight Impey	Littleton	Clinton Clough	Rev. A. Christopher Ives
	Claudett Helene Lapete	Littleton	Mavis Moody	Unit. Meth. Pastor
	Robert A. Langtange, Jr.	Littleton	Paul Thibeault	Littleton
	Anna M. Langtange	Littleton	Shirley Hanks	
15 Bethlehem	Donald P. Meunier	Littleton	Albert MacDonald	Rev. Gerald Dunn
	Valerie Ann Webster	Orleans, Vermont	Millie Therrian	Minister
			Donald Marshall	Lancaster
			Bernice Wood	
22 Littleton			Raymond Impey	Sharon B. Geary
			Shirley Larey	Justice of Peace
			Claude Burgess	Littleton
			Helen Pottle	
			Robert Langtange	Myrtle A. Ledoux
			Bertha McConnell	Justice of Peace
			Andrew Patten	Bethlehem
			Bertha Bolduc	
			Joseph Meunier	Rev. Stephen W. Scruton
			Elizabeth Lehan	R. Cath. Priest
			Frederick Webster	Littleton
			Dorothy Bovin	

Marriages (continued)

Date of Marriage and Place of Marriage	Name and Surname of Groom and Bride	Residence of each at time of Marriage	Name of Parents	Name, Residence and Official by whom married
28 Bethlehem	Robert C. Blaisdell Veronica A. Sarausky	Agawam, Massachusetts Littleton	Kenneth Blaisdell Evelyn Fraiser Anthony Sarausky Phyllis Tonkin	Rev. Stephen W. Scruton R. Cath. Priest Littleton
29 Littleton	Jeffrey Allen Corey Jill Ramsey	Littleton Littleton	Allen Joseph Corey Joyce A. Whitcomb Leland W. Ramsey Dorothy Richardson	Gary W. Boyle Justice of Peace Dalton
29 Littleton	Sidney C. Walker	Littleton	Charles Walker Reta Sidney	Victor Miller Justice of Peace Littleton
29 Whitefield	Donna M. Sylvester John Alfred Leno	Littleton Littleton	Edmund J. Sylvester Florence Drapeau Corcell Leno Avis Barber	Rev. John G. Kilby Ord. Minister Whitefield
29 Dalton	Lorraine Kathleen Paquette Leland H. Champagne Suzanne A. Bradley	Littleton Littleton Littleton	Franklin Rattee Arietta Marcou Wendell Champagne Ingeborg Scheider Kenneth Ames Evelyn Mitchell	Nora C. Beasley Justice of Peace Dalton
29 Littleton	Michael D. Hartman Sue A. Wade	Schenectady, New York Schenectady, New York	Harold Hartman Irene Giczowski Alexander Wade Amy Whitney	Rev. Joseph H. Bennett Ord. Minister Plymouth
29 Whitefield	Earle Wilbur Covell Ellen Frances Harris	Littleton Whitefield	Wilbur D. Covell Ladora E. Philbrook Charles E. Hoar, Jr. Rita E. Hurley	Dennis M. Smith Justice of Peace Whitefield

30 Littleton	Peter John McCabe Lynne Rae Bresnahan	Littleton Littleton	Henry McCabe Julia Kent Donald Bresnahan Joan Goff	Carleton Schaller, Jr. Clergyman Littleton
June				
5 Littleton	Dale Robert Bedell Margaret E. Lovely	Bethlehem Littleton	Burns S. Bedell Irene McIntire Richard F. Leslie Marilyn J. Cox	Harold Sanders Justice of the Peace Littleton
5 Littleton	Jeffrey E. DeLuca Joanne Elizabeth Haynes	Narragansett, R.I. Boston, Massachusetts	Ernest J. DeLuca Dorothy Bengel Norbert W. Haynes Anna Lewis	Rev. Thomas H. Campbell Clergyman Littleton
6 Bath	Mark A. Robinson Loretta A. Corliss	Littleton Littleton	James A. Robinson Harriet White Donald Corliss Eleanor Young	Rev. A. Christopher Ives Unit. Meth. Pastor Littleton
12 Bethlehem	Bradley F. Rich Cheryl L. Brooks	Littleton Littleton	Harold Rich Evelyn Emerson Ross Brooks Ruby Rice	Myrtle A. Ledoux Justice of the Peace Bethlehem
12 Littleton	James W. Powers Irene M. Martinez	Merrimack Littleton	Arden H. Powers Violet Bolos Arnold Martinez Theresa Liberty	James Haller R. Cath. Priest Hillsboro
19 Littleton	John A. Marro Nancy O. McCullen	Whitefield Littleton	Michael Marro Amorosa Cioffi Lyman Ware Dorothy Overton	Rev. Thomas H. Campbell Clergyman Littleton
25 Littleton	David J. Laflamme Paige A. Stocks	Littleton Littleton	Antonio Laflamme Clarice Schoff Robert Stocks Jean Barnett	Carleton Schaller, Jr. Clergyman Littleton

Marriages (continued)

Date of Marriage and Place of Marriage	Name and Surname of Groom and Bride	Residence of each at time of Marriage	Name of Parents	Name, Residence and Official by whom married
July 2 Littleton	Jonathan Lee Pease Brenda Elizabeth Burnett	Littleton Lisbon	Charles E. Pease Ida V. L. Anderson John C. Burnett Elizabeth Thorne	Myrtle A. Ledoux Justice of Peace Bethlehem
6 Lisbon	Kenneth Plant Sheila Plant	Littleton Littleton	Roy Plant, Sr. Frances Lefevre Porter Cole Una Russell	John J. Quinn Minister Landaff
10 Littleton	Steven C. Holmes Gail A. Fillion	Hopkinton Warner	Frank H. Holmes Mildred Edwardson Francis T. Fillion Joan R. Gadbois	Rev. Stephen W. Scruton R. Cath. Priest Littleton
August 7 Franconia	Ronald W. Jackman Virginia Ann Lapete	Haverhill, Massachusetts Haverhill, Massachusetts	Richard F. Jackman Doris Mae Roby Glenn Haney Helen St. Cyr	Charlie Meade Justice of Peace Franconia
7 Bethlehem	Matthew J. Miller Cynthia A. Ruggles	Littleton Littleton	Edgar R. Miller Joan Marie Watson Norman Ruggles Idella Grey	Myrtle A. Ledoux Justice of Peace Bethlehem
14 Littleton	Bruce Craigie Brenda Sue Henley	Littleton Littleton	Nichol Craigie Dorothy Ackerman Clarence Henley Eva Mac Lord	Rev. Thomas H. Campbell Clergyman Littleton

20 Littleton	Peter J. Flynn	Littleton	John E. Flynn	Rev. Stephen W. Scruton
	Rebecca J. Pageau	Littleton	Blanche Corcoran	R. Cath. Priest
	Robert G. York	Littleton	Robert D. Pageau	Littleton
21 Whitefield	Debra A. Carr	Littleton	Marguerite Sidney	Rev. George F. Harvey
	Gary Louis Travers	Bethlehem	Marion Woodworth	R. Cath. Priest
	Michele C. Giggi	Littleton	Allan J. Carr	Whitefield
	Anthony Harwood	New York, New York	Barbara Vashaw	Rev. Leo St. Pierre
28 Franconia	Susan A. Eagan	Chestertown, New York	Joseph W. Travers	Cath. Priest
	Bernard Hanno Nihan	Littleton	Ruth Jones	Wolfeboro
30 Thomaston, Conn.	Kathleen M. Rogozinski	Naugatuck, Connecticut	Armand E. Giggi	Rev. William Briggs
	Michael L. Burpec	Whitefield	Lois Cameron	Clergyman
	Cheryl Ann Bassett	Littleton	Paul Harwood	Franconia
11 Littleton	Bryant R. Beaulieu	Twin Mountain	Leslie Chase	Patsy J. Piscopo
	Joy M. Laflamme	Littleton	Robert Eagan	Justice of Peace
18 Littleton	James H. Mageary, Jr.	Littleton	Doris Johnson	Thomaston, Connecticut
	Velma J. Cyrs	Littleton	Dana Nihan	Howard W. Hanssmann
			Doris Evon	Clergyman
			Richard Rogozinski	Littleton
			Hazel Melton	Rev. George F. Harvey
			Louis W. Burpec	R. Cath. Priest
			Eileen Stone	Whitefield
			Orville K. Bassett	Sharon B. Geary
			Verna Copland	Justice of the Peace
			Roland A. Beaulieu	Littleton
			Beulah Rines	
			William Laflamme	
			Josephine Benoir	
			James H. Mageary, Sr.	
			Rita Covey	
			Albert E. Gould, Sr.	
			Margaret Murray	

Marriages (continued)

Date of Marriage and Place of Marriage	Name and Surname of Groom and Bride	Residence of each at time of Marriage	Name of Parents	Name, Residence and Official by whom married
October 1 Bow	John Evans Tunney Katharine Webster Frost	Concord Concord	Arthur Tunney Beatrice Evans Albert Webster Janet Knickerbocker	Edward A. Haffer Justice of the Peace Bow
2 Littleton	Allen C. Beal Pamela Alice Roy	Littleton Bethlehem	Justus Beal Marjorie Crafts Linwood Roy Alice Chamberlain	Carleton Schaller, Jr. Clergyman Littleton
9 Gorham	Edward R. Miller Carol A. Coulombe	Littleton Gorham	Edgar Miller Mertie Morgan Edward Coulombe Rita McCarthy	Edward J. Reichert Justice of the Peace Gorham
10 Littleton	Gregory A. Norton Sharon K. Berry	Gardner, Maine Littleton	Richard Norton Nona Clark George Kilbourne Elaine Carroll	Harold R. Sanders Justice of the Peace Littleton
16 Littleton	Kim G. Richey Kimberly A. Davidson	Littleton Littleton	Kenneth E. Richey Pauline Bernard Gerald Davidson Dorothy Miles	Carleton Schaller, Jr. Clergyman Littleton
16 Littleton	Barry M. Gaffney Deirdre E. Brousseau	Littleton Littleton	Edward M. Gaffney Maryon Simpson Carl Brousseau Helen Jacobs	Stephen W. Scruton R. Cath. Priest Littleton
16 Littleton	William Howard Rothney Patricia Ellen Wrigley	Lyman Littleton	Cecil Harold Rothney Cecilia D. Kopanski Donald York Wrigley Geraldine H. Cookson	Stephen W. Scruton R. Cath. Priest Littleton

November 6 Littleton	Ronald M. Calvert Janice L. Hall Carl E. Welch, II Paula M. Plachy Paul J. Szeligowski Thea M. Boyce Robert P. Cardinal, Jr. Deborah E. Stiles Larry Douglas Blaisdell Debra Ann Wilkins Scott A. Bolduc Cheryl A. Wright Michael J. Jubert Karen J. Tuite William A. Funicella Linda S. Cook	Littleton Littleton Littleton Littleton Littleton Littleton Littleton Littleton Littleton Laconia Bethlehem Littleton Nashua Littleton Littleton Linda S. Cook	Houston C. Calvert Rurie Evans William P. Fitzmeyer Gertrude Farland George M. Welch Marguerite M. Thompson Paul E. Plachy Roberta Richardson Joseph Szeligowski Mary Gajewski Michael Boyce Helen Temkin Robert P. Cardinal Goldie L. Ingalls Chester E. Stiles, Jr. Teresa E. Glode Rupert J. Blaisdell Joan Hardy John Wilkins Rosalie Andrews Charles J. Bolduc Pauline Villeneuve William L. Wright, Jr. Dora M. Colbeth Russell Jubert Cecile Ledoux Robert Tuite Lucille Letendre Serafino Funicella Olive Muse Carlton Cook Doris Farrington	Rev. Thomas H. Campbell Clergyman Littleton John Peter Cyr Justice of the Peace Littleton Elizabeth A. Bogert Ord. Minister Lisbon Maureen D. Dodge Justice of the Peace Littleton Gary Mauck Minister Lakeport Maureen D. Dodge Justice of the Peace Littleton Gerard R. Desmarais R. Cath. Priest Manchester Stephen W. Scruton R. Cath. Priest Littleton
6 Littleton				
6 Littleton				
7 Sugar Hill				
12 Littleton				
12 Lakeport				
13 Littleton				
20 Littleton				
20 Littleton				

Marriages (continued)

Date of Marriage and Place of Marriage	Name and Surname of Groom and Bride	Residence of each at time of Marriage	Name of Parents	Name, Residence and Official by whom married
25 Lyman	Don M. Coy Janice A. Clough	Littleton Littleton	Charles A. Coy Beatrice Seaver Edward R. Clough Alice Longchamps	Hollis W. Hastings Clergyman Lisbon
26 Littleton	Stephen A. Simon Sharon L. Rich	Littleton Littleton	John C. Simon Mary Corey Rodney W. Rich Eleanor Silva	Stephen W. Scruton R. Cath. Priest Littleton
December 24 Littleton	Rodney W. Rich Muriel L. Abbott	Littleton Littleton	Lemont Rich Beatrice Webber Leo W. Allarie Jeannette Gagne	Rev. Thomas H. Campbell Clergyman Littleton
30 Bethlehem	Bruce W. Johnson Debra S. Kilbourne	Twin Mountain Littleton	Madaline Johnson Albert Collins Marion Toney	Myrtle A. Ledoux Justice of the Peace Littleton

I hereby certify that the above return is correct according to the best of my knowledge and belief.
MRS. THELMA C. SANTY
Town Clerk

Births Registered in the Town of Littleton, N.H., for the Year Ending December 31, 1976

Date of Birth and Name of Child	Sex	Name of Father	Maiden Name of Mother	Birthplace of Father	Birthplace of Mother
January					
6 Autumn Nicole	F	Roger Dwaine Church	Samantha Elizabeth Stone	Vermont	Vermont
11 Kimberly Anne	F	Randall James Curtis	Linda Marie Hampson	New Hampshire	New Hampshire
20 Zoe Charlotte	F	Robert Hampton Copenhaver	Irene Zoe Docos	New Hampshire	New Hampshire
22 Kristi Lynne	F	Maurice W. Paradis, Jr.	Lynne R. Davis	New Hampshire	Vermont
22 Amanda Elizabeth	F	Allen Edward Glidden	Rosalind D. Stevens	New Hampshire	New Hampshire
28 Erin Ann	F	Emil Jon LaBrecque	Fay Roseanna Cousineau	New Hampshire	Massachusetts
31 Benjamin James	M	James Emerson Miller	Deborah Sue Palmer	Pennsylvania	New York
31 Rebecca Lee	F	John Michael Chase	Cynthia Jane Parker	New Hampshire	New Hampshire
February					
3 Christopher Woodbury	M	Gary Delwin Mitton	Carole Ruth Whittum	New Hampshire	New Hampshire
4 Kenneth Henry	M	Clayton Wilfred Mack	Barbara Pearl Willey	Massachusetts	New Hampshire
4 Mary Jean	F	Robert Worke Smalley	Hope Rene Conrad	Pennsylvania	Connecticut
5 Amy Beth	F	Allan Robert Cornelius	Debbie Devins	New York	New Hampshire
7 Ian Thomas	M	Charles Elwin Greif	Elizabeth Anne Zabel	New Jersey	Connecticut
12 Jonathan Oliver	M	Charles James Wolcott, II	Paula Goldsborough	New York	Pennsylvania
16 Seth Phillip	M	Phillip George Hall	Linda May Lang	New Hampshire	Connecticut
16 Colby Ellen	F	Robert Colby Campbell	Carroll Jean Dragon	New Hampshire	New York
19 Daniel Alfred	M	Theron Erward Wright	Patricia Sharon Fenoff	Vermont	New Hampshire
26 Ian Graves	M	Thomas Graves Lyman	Jennifer Kay Cook	Massachusetts	Alaska
29 Jeffrey Nilsson	M	James Chawlkowski Vincent	Robin Barbara Nilsson	New York	New York
March					
2 Lauren Carol	F	Stedman John Calvarese	JoAnne Carol Carswell	Massachusetts	Missouri
4 Kate Elizabeth	F	Mitchell Allan Berkowitz	Paula Jill Wyman	New York	New Hampshire
9 Donald Walter	M	William Gene Mallett	Hazel Ann Turner	Massachusetts	Massachusetts
10 Jamie Lee	F	Robert Normand Lemieux	Janet Eileen Allaire	Connecticut	New Hampshire
10 Katherine Anne	F	King Louis Covey	Rachel Joy Moore	Missouri	Pennsylvania
10 Jason Wayne	M	Gerald Wayne Bedell	Nancy Mae Chamberlain	Vermont	New Hampshire

10 Susan Jeanette	F	Christian Edward Winslow	Jane Hartford	Massachusetts	New Hampshire
11 Brian Jon	M	Steven Jon Dube	Patricia Ann Longchamps	New Hampshire	New Hampshire
12 Jeremy Alex	M	Steven Zenas Dexter	Joyce Pearl Gross	New York	New Hampshire
17 Tonya Lee	F	Peter Oscar Lavoie	Teresa Ann Caswell	New Hampshire	New Hampshire
26 Stephanie Anne	F	Laurent Guy Landry	Kathleen Sue Hiltz	Canada	New Hampshire
28 Steven Paul	M	William Wallace Jones	Barbara Jean Cormier	New Hampshire	New Hampshire
April					
7 Jessica Lee	F	Donald Lee Foster	Luella Jean Debiolis	Vermont	Maine
8 Constance Ann	F	Charles Elvin Tuck	Patricia Ann Snide	New Hampshire	Vermont
8 David Bruce, Jr.	M	David Bruce Fuller	Patricia Whiting	New Hampshire	New Hampshire
9 Theodore Everett	M	Robert Laurence Broome	Patricia Mae Wilkins	Vermont	Connecticut
10 Heather Marisa	F	Joseph Norman Edwin	Brenda Jean Davis	Wisconsin	New Hampshire
10 Joseph Michael	M	Neal Albert Nelson	Jewel Marie Lyndes	New Hampshire	New Hampshire
12 Marianne	F	Roger Paul Maykut	Lavina Chase Kilquist	Connecticut	New York
15 Gene Paul	M	Donald Robert Turgeon	Judith Ann Sidney	Maine	New Hampshire
16 Scott Robert	M	Robert Foster Clark	Linda Regina Corey	New Hampshire	Vermont
17 Leah Dawn	F	Stanley Allen Holz	Sandra Albie Shain	New York	New York
20 Angela Marie	F	Maynard William Virge	Rita Juliette Martineau	New Hampshire	New Hampshire
22 Amanda Elizabeth	F	Roy David Brewster	Donna Elizabeth Greenwood	Washington	Maryland
24 Kevin Arnold	M	William George Strickland	Aletha Annette Rodgers	New Hampshire	New Hampshire
25 Meghan Tennesen	F	David Allen Tucker	Joan Louise Eskesen	California	New York
26 Thomas Warren	M	William Paul Towle	Sue Ellen Gadwah	New Hampshire	New Hampshire
27 Amy Christine	F	David Maynard Sundman	Christine Linda Anderson	New Hampshire	Connecticut
27 Eric William	M	Frederick William Sundman	Audrey Lenore Knapp	New Hampshire	New Hampshire
28 Robert Allan	M	Robert Wayne Boutin	Jeanette Livingston	New Hampshire	New Hampshire
May					
3 Terry Lynne	F	Carl Ronald Edler	Joyce Lorraine Dodge	New York	Maine
5 James Owen	M	Michael John Tomany	Marguerite Libera	Connecticut	Connecticut
6 Steven Thomas	M	Thomas Bruce Fenoff	Melody Anne Hopkins	New Hampshire	New Hampshire
8 Robert Howard, Jr.	M	Robert Howard Burrill	Liza Kathryn Lessard	New Jersey	New Hampshire
12 Josiah Scott	M	Dana Nelson Bartlett	Bonnie Jean Ramsey	New Hampshire	New Hampshire
16 Shannon Elliott	M	Rodney Elliott Ingerson	Marjorie Ann Sanborn	New Hampshire	Maine
16 Melinda Ann	F	Peter Joseph Thompson	Diana Raye Howard	New Hampshire	Vermont

Births (continued)

Date of Birth and Name of Child	Sex	Name of Father	Maiden Name of Mother	Birthplace of Father	Birthplace of Mother
16 Karyn Beth	F	Russell John Gwynn	Elizabeth Zofia Gawel	New Hampshire	New Hampshire
17 John Edward	M	Edward Andrew Hennessey	Erin Heinemann	New Hampshire	New York
18 Elizabeth Clark	F	Paul Joseph McGoldrick	Linda Shaw Clark	Massachusetts	Washington, D.C.
18 Bernard Carl, III	M	Bernard Carl Dodge, Jr.	Rosemary Lynn West	New Hampshire	Ohio
22 Jennifer Lee	F	Rockland Richard Jones	Helen Margaret Thompson	Vermont	New Hampshire
25 Tara Jean	F	Gary Ryan Youngman	Jody Rae Estes	New Hampshire	New Hampshire
25 Courtney Dawn	F	Laurence Michael Boswell	Kathleen Dawn Boyle	New Hampshire	New Hampshire
25 Kristie Lynn	F	George William Thompson, Jr.	Diane Mary Richards	New Hampshire	Virginia
27 Bethani Rita	F	Roger Dale White	Elizabeth Mary Waddell	Ohio	Massachusetts
June					
1 Christina	F	Frederick William Weissbrod	Christina Anne Spence	Massachusetts	Pennsylvania
1 Misty Marie	F	Peter Safford Randall	Susan Margaret Gilman	Vermont	Vermont
3 Bruce Sherman, Jr.	M	Bruce Sherman Rogers	Shirley May King	New Hampshire	New Hampshire
4 Zolina	F	Mark Joseph Zeravica	Carol Marie Simonetti	New York	Massachusetts
4 Carl Lynn	F	Gary Clifton Dexter	Deborah Marilyn Presby	New Hampshire	New Hampshire
5 Megan Mae	F	Robert Stephen Hixson	Mary Dempsey	Colorado	Wisconsin
6 Karen Leanne	F	James Garry Davis	Cynthia Ann Powers	West Virginia	Vermont
10 Stephanie Alice	F	Stephen Alexander Davis	Edith Arlene Campbell	New Hampshire	New Hampshire
12 Aaron Russell	M	David R. Spiller	Doris L. Perdue	Massachusetts	New Hampshire
12 Thomas Charles	M	Charles Wayne Hatfield	Cynthia Lou Allin	New Hampshire	New Hampshire
12 Richard Allen	M	Ernest Gerald Ingerson, Jr.	Joanne Jeanette Bisson	New Hampshire	New Hampshire
14 Jennifer Laurel	F	Richard Eugene Paul	Christine Elaine Benware	Maine	New Hampshire
14 Nacole Ann	F	Ronald Joseph Fenoff	Cindi Fay Ellsworth	New Hampshire	New Hampshire
14 Cima	F	Thomas Irving Pillsbury	Leonora Javer	New Hampshire	New York
15 Heather Ann	F	Laurence Eldon Coulter	Donna Jean Rodgers	Massachusetts	Texas
17 Erik Hayden	M	Donald Eley Desjarlais	Diane Lynn Pelelis	Germany	New Hampshire
25 Sherwood Leigh	M	Sherwood Barry Avery	Jody Beth Deachman	New Hampshire	New Hampshire
26 Tara Marie	F	William Forrest Gray	Doris Ann Saucier	New Hampshire	New Hampshire
27 Justin Robert	M	Robert Justin Rolfe	Paula Jean Brady	New Hampshire	New Hampshire

July									
1	Joy Noel	F	Glenn Melvin Clark	Mahala Mae Hartigan	New Hampshire	New Hampshire	New Hampshire	New Hampshire	New Hampshire
8	Sorja Louise	F	Richard Wayne Veilleux	Cheryl Ann Howry	New Hampshire	New Hampshire	California	California	California
9	Michael Kermit, Jr.	M	Michael Kermit Bocash	Bauyu Susan Chang	Vermont	Vermont	Taiwan	Taiwan	Taiwan
13	Jon Phillip	M	Robert Andrew Poulsen	Billie Raye Kiper	Maine	Maine	Virginia	Virginia	Virginia
17	Jaime Laurella	F	Mark Anson Dexter	Sharon Elizabeth Losee	New Hampshire	New Hampshire	New Hampshire	New Hampshire	New Hampshire
18	Donald Dean	M	Dana Rodney Estes	Vicky Lee Wright	New Hampshire	New Hampshire	Massachusetts	Massachusetts	Massachusetts
19	Michael Christopher	M	Elwin Harold Gould	Leslie Ruth Gearty	New Hampshire	New Hampshire	Connecticut	Connecticut	Connecticut
19	Stephanie Marie	F	Allie Ernest Dean	Lynda Mae Burns	New Hampshire	New Hampshire	Maryland	Maryland	Maryland
21	Willy Ben	M	Richard Arthur Brown	Joyce John Ingls	New York	New York	New Jersey	New Jersey	New Jersey
23	Nathan Louis	M	Mark Levitt	Ellen S. Dorn	New Hampshire	New Hampshire	New Hampshire	New Hampshire	New Hampshire
26	Paige Elizabeth	M	Louis Paul Babin	Gail Elizabeth Minor	New Hampshire	New Hampshire	Massachusetts	Massachusetts	Massachusetts
28	August	F	Dale Rutherford Kendall	Janice Mary Duffina	Massachusetts	Massachusetts	Massachusetts	Massachusetts	Massachusetts
3	Nickolas	M	Carmen Antonucci	Kim Buffington	New Jersey	New Jersey	New Hampshire	New Hampshire	New Hampshire
4	Serenity Anne	F	Theodore Nelson Moody	Laura June Emerson	New Hampshire	New Hampshire	New Hampshire	New Hampshire	New Hampshire
5	Sean William	M	William Brian Atkins	Karen Lee Smith	Florida	Florida	Massachusetts	Massachusetts	Massachusetts
7	Julia Elizabeth	F	Ronald Richard Greenwood	Kathleen Delina Austin	Vermont	Vermont	Vermont	Vermont	Vermont
11	John Graham	M	Laurence John Graham	Barbara Ann Mills	Massachusetts	Massachusetts	Massachusetts	Massachusetts	Massachusetts
12	Charay Lynne	F	William Robert Beard	Dora Mae Wright	Wisconsin	Wisconsin	Vermont	Vermont	Vermont
12	Blaine Adeline	F	Bruce Stephen Perlo	Elizabeth Adeline Morton	New York	New York	Tennessee	Tennessee	Tennessee
15	Christina Mae	F	Kenneth E. Plant	Sheila M. Cole	Vermont	Vermont	New Hampshire	New Hampshire	New Hampshire
16	Jeremy Merrill	M	Jay Merrill Morrison	Susan Johnson	Massachusetts	Massachusetts	Massachusetts	Massachusetts	Massachusetts
18	Jennifer Lynn	F	Michael Richard Oakes	Susan Eileen Belliveau	New Hampshire	New Hampshire	Massachusetts	Massachusetts	Massachusetts
19	Julie Ann	F	James Edward Herbert	Jo Ann Blandin	New Hampshire	New Hampshire	Vermont	Vermont	Vermont
21	Michelle Marie	F	Dale Paul Smith	Suzanne Mary Hayes	Vermont	Vermont	New Hampshire	New Hampshire	New Hampshire
22	Jessica Lynn	F	Dale Robert Bedell	Margaret Elizabeth Leslie	New Hampshire	New Hampshire	New Hampshire	New Hampshire	New Hampshire
23	Derek	M	Maurice Richard Mayotte	Linda Lou Davies	New Hampshire	New Hampshire	New Hampshire	New Hampshire	New Hampshire
24	Leslie Jeanne	F	Wayne Gerard Fillion	Shelley Jeanne Spencer	New Hampshire	New Hampshire	Massachusetts	Massachusetts	Massachusetts
28	Stephen Charles	M	Charles Roger Armstrong	Donna Marie Newman	New Hampshire	New Hampshire	Massachusetts	Massachusetts	Massachusetts
29	Charles Rainey	M	David Eugene Lemay	Charlene Laurie Drake	New Hampshire	New Hampshire	New Hampshire	New Hampshire	New Hampshire
29	Jessica Boyer	F	Anthony Wolf Klein	Jennifer Flagg Boyer	New York	New York	New York	New York	New York

Births (continued)

Date of Birth and Name of Child	Sex	Name of Father	Maiden Name of Mother	Birthplace of Father	Birthplace of Mother
September					
1 John Christopher	M	John Andrew Watkins	Elizabeth Jean Mitten	New Hampshire	New Hampshire
1 Lynn Marie	F	Alan Eugene McFadyen	Bonnie Lee Reandeau	New York	New York
6 Joseph Kenneth	M	Leland Hubert Champagne	Suzanne Evelyn Ames	New Hampshire	Maine
9 Jennifer Mae	F	David Joseph DeMontigny	Linda Harlene Burt	Vermont	New Hampshire
10 Shayna Lee	F	Steven Craig Salvas	Joan Genevieve Girouard	New Hampshire	New Hampshire
12 Edmund John	M	John Bernis Hanks	Suzanne Marlon Sylvester	New Hampshire	New Hampshire
17 David Robert	M	Richard Francis Alberini	Dorothy Elizabeth Parker	Massachusetts	Massachusetts
19 Desiree Conroy	F	David Jerome Hartson	Kandy Melinda Keegan	Minnesota	North Dakota
19 Neal Ralph	M	Richard Henry Vaillancourt	Rebecca Joyce Roy	New Hampshire	New Hampshire
19 Judd Earl	M	Earl Judd Celley	Myra Mildred Rogers	New Hampshire	Vermont
21 George William	M	Morris William Murray	Debra Sue Paige	New York	New York
22 Erin Joseph	M	Edward Joseph Farley	Patricia Anne Underwood	New Jersey	New York
25 Nicholas Jon	M	Bruce Albert Blaney	Joanne Marie Carboneau	New Hampshire	New Hampshire
26 Jason Gregory	M	Gregory Edward Darling	Marianne Theresa Filiciotto	Vermont	New York
26 Stephanie Allison	F	Ralph Douglas Ross	Kathleen Ann Gallen	New Hampshire	New Hampshire
October					
1 Bruce Allen	M	Rodney Bruce Norcross	Bonnie Lucille Morey	Vermont	Vermont
6 Chad Wayne	M	Gabriel Joseph Begin	Charlene Ellen Nile	Vermont	Connecticut
8 James Nicholas	M	Ralph Lewis Conn	Katherine Ann Walter	New Hampshire	New Hampshire
11 Shannon Tait	F	Edward Allan Brown	Peggy Jo Jarvis	Maine	Illinois
17 Katherine Rose	F	John Richard Tuite	Helen Doreen Carter	New Hampshire	England
18 Jennifer Lynne	F	Douglas Alan Morey	JoAnn Frances Marcotte	Vermont	Vermont
19 Nathaniel David	M	Stanley Leo Walther	Catherine Jean Harrington	New York	New York
28 Eric James	M	Jeffrey Eugene Boucher	Pamela Elaine Eoute	New Hampshire	Pennsylvania
29 Greeta Mae	F	David Paul Soderholm	Laurel Jean Monahan	Massachusetts	Massachusetts
29 Richard Arthur III	M	Richard Arthur Thompson, Jr.	Joel Ann Stiles	New Hampshire	New Hampshire
31 Aimee Cecelia	F	Owen Louis Horsler	Elaine Emma Drown	New York	Vermont

November

1 James Matthew	M	Kenneth Alan Knapp	Sandra Jane McBay	New Hampshire	Vermont
2 Jessica Anne Powell	F	John, Joseph Powell, Jr.	Sharon Joy Abbott	Massachusetts	Massachusetts
2 Jennifer Ruth	F	Edwin Ernest Harris	Debra Linda Nast	New York	New York
7 Mark George	M	Lucien Armand Pelletier	Brenda Lee Mitton	New Hampshire	New Hampshire
9 Shannon Elizabeth	F	Richard Michael Monahan	Lorraine Frances Fahey	Massachusetts	New Hampshire
10 Lindy Sawyer	F	William Lewis Mead	Kathleen Ann Lindstrom	Maine	Iowa
13 Ted Lewis	M	Theodore Earl Colby	Mary Marie Day	New Hampshire	New Hampshire
14 Frank Herbert Baker IV	M	Frank Herbert Baker III	Gloria Jean Goodbout	New Hampshire	New Hampshire
19 Joshua Wayne	M	Wayne Wendall Howe	Deborah Ann Schultz	New Hampshire	New York
27 Jason David	M	David Frank McLure	Wanda Louise Wright	Vermont	Vermont
27 Ian Jeffrey	M	Harry Bingham Clark	Candace Lee Camann	New Hampshire	New Hampshire
28 Tatum Lynn	F	Walter Edward Ash, Jr.	Anita Ellen Santy	New Hampshire	New Hampshire
30 Todd Mathew	M	Albert Gregory Fisher	Lianna Natalie Towle	Vermont	New Hampshire
December					
3 Lincoln Douglas	M	Thomas Ugo Mazzei	Vickie Lee Jenkins	Vermont	Vermont
6 Ferne John III	M	Ferne John Foster, Jr.	Judith Diane Daine	New Hampshire	New Hampshire
14 Donna Marie	F	James Frances Daisey	Diane Marie Fappiano	New Hampshire	New Hampshire
15 David Allen	M	Robert Edvedis Lucas	Judith Elaine Knight	New Hampshire	New Hampshire
17 Penney Marie	F	Edward James Gilbert	Rosalie Marie Fife	New Hampshire	Ohio
20 Sara Lee Boucakis	F	Elias George Boucakis	Jeanette Twombly	New York	New Hampshire
24 Amos Stone	M	Alan Fletcher Parker	Elaine Grace Stone	New York	Vermont
24 Heather Diane	F	William Robert Harris	Diane Ruth Blagge	New Hampshire	Massachusetts
31 Robert Campbell II	M	Robert Campbell Welch	Marjorie Lois Bartlett	New Hampshire	Vermont

I hereby certify that the above return is correct according to the best of my knowledge and belief.
MRS. THELMA C. SANTY, Town Clerk

Deaths Registered in Littleton, N. H., for the Year Ending December 31, 1976

Date of Death		Name and Surname of Deceased	Yrs.	Mos.	Days	Place of Birth	Name of Father	Maiden Name of Mother
January								
13	Everett E. Miles	71			New Hampshire	Ernest M. Miles	Ola D. Swasy	
16	Woodrow David Mardin	62			New Hampshire	Edwin Mardin, Jr.	Minnie Burt	
21	Eugene E. Miles	76			New Hampshire	Nathaniel F. Miles	Melvina F. Lemere	
February								
2	Caroline C. Hooper	92			New Hampshire	Frank Chandler	Margery Rodgers	
4	Blanche N. Maurais	71			Canada	George Chaloux		
4	Jonas S. Nourse	92			New Hampshire	Charles Nourse	Elizabeth Adair	
4	Vera Eva Cormier	61			New Hampshire	Frank Hill	Flossie	
6	Eva Rose Cheney	85			Massachusetts	George W. Cheney	Elizabeth J. Vance	
7	Olive B. Hineman	96			Vermont	Victor Beecher	Amanda Mulliken	
10	Ralph L. Whipple	72			New Hampshire	George Whipple	Jessie Atwood	
13	Oliver S. Edgell	66			New Hampshire	William Edgell	Emma Child	
15	Louis W. Gameau	71			New Hampshire	William Gameau	Harriet Clark	
20	Stephen Ladd Eaton	76			New Hampshire	Henry A. Eaton	Alice Ladd	
24	Daniel J. Welch	75			Massachusetts	Daniel Welch	Mary Cahill	
27	Anna B. Smith	66			New Hampshire	Napoleon Brooks	Catherine Bernard	
28	Ruth M. Langway	71			New Hampshire	George Drouse	Anne Rivers	
March								
4	Kathleen Mulleavey McInnis	68			New Hampshire	Michael Mulleavey	Josephine Greenough	
5	Mary Lytle Marden	72			New Hampshire	John P. Lytle	Jane Richardson	
9	Grace T. Taylor	90			Maine	Everett Treworgy	Emma L. Dexter	
14	Ralph G. Brooks	68			Vermont	Charley Brooks	Nettie Galbraith	
26	Verna Mae Potter	59			Vermont	Thomas B. O'Maro	Ava M. Curtis	
April								
15	Marian Lord Stewart	78			Maine	Frederick A. Lord	Bertha Sawyer	
16	Philias J. Bilodeau	65			New Hampshire	Alfred Bilodeau	Albina Gaudreau	
19	Florence F. Monroe	92			Vermont	Oriso Fisher	Florence Collemore	

19	Grace Baston Sargent	87	New Hampshire	Daniel Baston	Sadie Fox
27	John A. Logan	65	Maine	John A. Logan, Sr.	Ellen Lehey
May					
8	Joseph A. Bourdon	71	Canada	Amiee Bourdon	Celestine Mercier
25	Forrest T. Heath	77	New Hampshire	James Heath	Heddie Burrh
26	Alice Wells	72	Canada	Joseph Chiffoux	Elizabeth Maurais
June					
3	Eliza F. Roop	94	Vermont	Austin Fisher	Viola Williams
5	Elizabeth LaBrecque	68	New Hampshire	Paul Dubea	Hattie Gonyer
5	Amy P. Robinson	87	New Hampshire	Theodore Perry	Malena Joncas
5	Annie G. Therrien	91	New Hampshire	Ely Grenier	Laura Rowe
7	Howard C. Sargent	85	Vermont	Fredrick Sargent	Sara Stufflebean
16	Jessie M. Brown	84	New Hampshire	Robert Moore	Ida Bishop
17	Ernest C. O'Neal	14	New Hampshire	Latson O'Neal	Beverly Lee
20	Ruth E. Lurvey	74	New Hampshire	Douglas Bliss	Evelyn Bachelder
24	Maitland William Bliss	26	Vermont	Adelard Champagne	Clara Plant
25	Alexander Fredrick Champagne	66	New Hampshire	Herbert G. Hopkins	Elizabeth Cameron
30	Herbert Hopkins	72	New Hampshire		
July					
1	Irving H. Winslow	78	Massachusetts	Frederic Winslow	Myrtle Smith
2	Janet R. Sikes	57	Massachusetts	Howard C. Riley	Dolene McNeil
3	Gene A. Whitcomb	36	New Hampshire	Raymond Whitcomb	Hortense Ingalls
6	Naomi C. Lamontagne	75	Pennsylvania	DeWitt Cline	Lyda Fenestarmacker
12	Freeman C. Wilson	65	Maine	Asa Wilson	Myrtle Benner
16	Wilbert A. Dawson	71	New Hampshire	William Dawson	Eleanor Bedell
18	Clayton E. Tabbut	89	Maine	Ernest Tabbut	Carrie Crowley
21	Eleanor A. Chamberlin, R.N.	66	New York	James Warren Whitcomb	Mary Reed
28	Ann A. Allen	77	Germany	Julius Arndts	Helen Becker
August					
4	Anna L. Blackburn	81	Massachusetts	Gottherd Lochr	Anna Krimmer
6	Freda M. Whitcomb	83	New Hampshire	Nelson Wright	Jenny Parker
8	Carrall R. Allin	38	New Hampshire	Horatio Allin	Mildred Noyes
11	Baby John Graham	30 min.	New Hampshire	Lawrence Graham	Barbara Mills

Deaths (continued)

Date of Death		Name and Surname of Deceased	Yrs.	Mos.	Days	Place of Birth	Name of Father	Maiden Name of Mother
12	Emily Ivy West		92			New Hampshire	John Archibald	Etta Shores
13	George L. Smith		64			New Hampshire	Percy Smith	Mary Rose Doucette
16	Lewis Stephen Hanson		70			New Hampshire	Ira Hanson	Eliza Bagley
18	Metta Baker Atwood		87			Massachusetts	Simson B. Atwood	Elizabeth Baker
28	Arthur Daley		85			Vermont	Peter Daley	Elizabeth Coor
September								
15	Harry Z. Howland		48			New Hampshire	Willie Howland	Mary Magill
18	Arthur L. Nagle		77			Massachusetts	James Nagle	Catherine Cane
19	Olive M. Moulton		60			New Hampshire	Guy Moulton	Nellie Quimby
26	Margaret Wolfe Summers		85			New York		
October								
2	Esther Belle Ruggles		86			New Hampshire	Herbert Morse	Caroline Corey Bennett
3	Albert Duxbury		65			Canada	Harry Duxbury	Bertha Baldwin
5	Ernest R. Jackson		67			Vermont	Leemine Jackson	Ida Rawlin
7	Clayton J. Young		56			New Hampshire	Frank Young	Ida Dandaneu
11	Samuel L. Sheer		68			Massachusetts	Isaac Sheer	Henrietta
16	Louis E. Boynton		59			New Hampshire	Clarence Boynton	Alice Lehoux
19	Charles Emmons Keeler		72			New Hampshire	Charles A. Keeler	Christina McCrea
20	Gordon Edwin Chase		65			Canada	Warren Chase	Violet Leavitt
24	J. Robert Allison		80			New Hampshire	George H. Allison	Josephine Callahan
November								
1	Natalie B. Shores		57			New Hampshire	Clair T. Bodwell	Inez Whitcomb
4	Carl Burt Lufkin, Sr.		77			Maine	Albert E. Lufkin	Estella Hodgkins
16	Ethel L. Brown		84			New Hampshire	George Henry Lindsey	Nettie Buzzell
18	Winnie H. Bernatchy		78			New Hampshire	Robert Henderson	Lillian Coates
26	Rachel Evelyn Girard		60			New Hampshire	George E. Fitch	Onyse M. Fitch
29	Marjorie Harriet Leach		52			Vermont	Edward LaBounty	Elsie Hodgdon

December			
16	Katherine H. Macleod	83	Massachusetts
21	Patrick T. Dube	74	New Hampshire
28	Allen Miller Young	54	New Hampshire
29	Sister Lorraine B. Bisson	60	Canada
31	Brainerd M. Jacobs	79	New Hampshire
			Frank L. Marhan
			John D. Dube
			Homer Young
			Maurice Bisson
			Roland B. Jacobs
			Mary T. Hayes
			Margaret Hyines
			Amy Wheeler
			Marie-Anne Polin
			Isabelle Phelps

I hereby certify that the above return is correct according to the best of my knowledge and belief.
MRS. THELMA C. SANTY
Town Clerk

**Deaths Registered in the Town of Littleton, N. H., but occurring elsewhere
for the Year Ending December 31, 1976**

Date of Death		Name and Surname of Deceased	Yrs.	Mos.	Days	Place of Birth	Name of Father	Maiden Name of Mother
February								
24	Emerson	Worthin Choate	56			Concord, N.H.	Raymond Eaton Choate	Glenna S. King
27	Rodney	Garrison	63			Hanover, N.H.	Norman Garrison	Elizabeth Pike
28	Millie Mae	MacMillan	93			Whitefield, N.H.	Lewis Barrett	Omanda Sabine
29	Abbie K.	Howland	85			Haverhill, N.H.	David Kimball	Jennie Townsend
March								
5	Lillian D.	Brunell	79			Hanover, N.H.	Sylvanus Marshall	Delia Prue
5	Josephine	Pepin	78			Whitefield, N.H.	John Carrier	Adele Boulanger
6	Harold A.	Buffington	89			Franconia, N.H.	Arthur Buffington	Lilla Chappel
8	Mabel	McLain	95			Haverhill, N.H.	True Mason Stevens	Mary Sweet
12	Mazie	Keyes	88			Whitefield, N.H.	Edwin Colby	Margaret Ramsey
16	John G.	Wing	85			Haverhill, N.H.	Walter H. Wing	Bessie Govan
April								
7	George A.	Tenney	86			Franconia, N.H.	Orin Tenney	Nettie Davidson
13	Marjorie F.	Johnson	70			Whitefield, N.H.	Frank Fisher	Elizabeth Miller
20	Dorothy	Ramsey	57			Hanover, N.H.	Ellsworth Richardson	Natalie
May								
13	Elmer E.	Miller	86			Franconia, N.H.	Frederick Miller	Mary Ash
June								
3	Roy W.	Bowles	89			Whitefield, N.H.	Hibbard Bowles	May Harris
16	Marion	Quimby	93			Concord, N.H.	William Evanson	Marion Drannun
16	Sidney C.	Brinn	80			Hanover, N.H.	Cornelius J. Brinn	Lily M. Morehouse
19	Mildred D.	Higgins	82			Franconia, N.H.	Unable to obtain	Unable to obtain
28	Edmund Joseph	Sylvester	68			Franconia, N.H.	Frank Sylvester	Mary Bolduc
28	Elizabeth	Pennock	77			Whitefield, N.H.	William Davis	Ella Harvey

July					
1	Sylvio J. Desroches	68	Concord, N.H.	Philias Desroches	Azelda _____
10	Baby Girl Wagner	2 hrs., 7 mins.	Concord, N.H.	Howard Wagner	Jill Brickett
August					
17	Lawrence Victor Vermette	60	Manchester, N.H.	Henry Vermette	Dora Desrochers
September					
29	William H. Harrison	63	Hanover, N.H.	John Harrison	Johanna Bosselman
October					
18	Rita E. Durand	83	Laconia, N.H.	Orin Glines	Etta Berry
23	Kenneth Foley	74	Hanover, N.H.	William H. Foley	Ella French
December					
3	N. Patrick Ryan	90	Nashua, N.H.	James Ryan	Mary Unknown
6	Josephine Finn	99	Franconia, N.H.	Patrick Finn	Catherine Gibbins
21	Cischo Hagar	84	Rochester, N.H.	_____	_____
22	Alyre Richard	72	Franconia, N.H.	Jean B. Richard	Claire Nolan
29	Maud T. MacIver	96	Concord, N.H.	Adron Hampson	Maude Harrold

I hereby certify that the above return is correct according to the best of my knowledge and belief.
MRS. THELMA C. SANTY
Town Clerk



Littleton, Looking West



Looking East at the Intersection of Rte. 116 & 302

Front Cover: Main Street Looking East