

Grafton County

ANNUAL REPORT

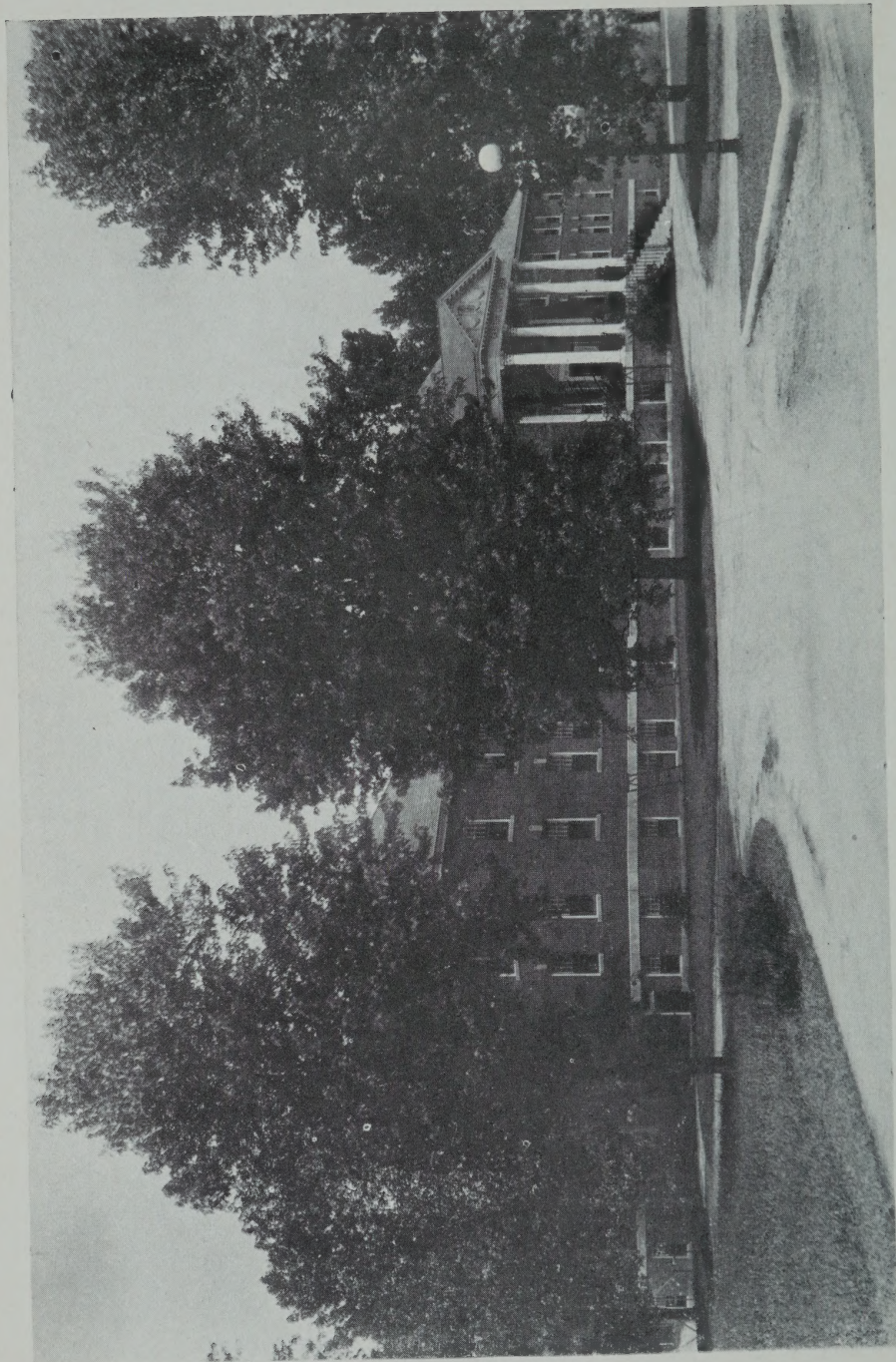

For the year ending
December 31, 1949



GRAFTON COUNTY FARM HOME

Annual Report
OF THE
Commissioners
OF THE
County of Grafton

Together with the Reports of the
Treasurer, Auditors, Superintendent, Jailer,
Clerk of Court, Solicitor, Sheriff,
Chaplain, Physician and
Extension Service

FOR THE YEAR ENDING
DECEMBER 31, 1949

THE REPORTER PRESS
CANAAN, N. H.

Annual Report

of 1949

N

352.0742

673

1949

County of ...

Report of the ...
County of ...
for the year ending ...

FOR THE YEAR ENDING ...
DECEMBER 31, 1949

INDEX

County Officers	5
Grafton County Delegation	6
Report of County Delegation Proceedings	7
Budget for 1949-1950	20
Commissioners' Report	18
Financial Report —	
Balance Sheet	23
Receipts and Payments	24
Schedule of County Property ..	28
Detail of Receipts	29
Detail of Payments	31
Comparative Statement of	
Appropriations and Expenditures	42
Treasurer's Report	43
Comparative Debt Statement	44
Detailed Account of Welfare	
Investigators' Expense	45
Detailed Account of County	
Officers' Expense	46
County Auditors' Report	47
Superintendent's Report	49
Clerk of Court's Report	62
County Solicitor's Report	64
Sheriff's Report	67
Chaplain's Report	79
Physician's Report	80
Summary of Farm Accounts	83
Grafton County Extension Service	86

GRAFTON COUNTY OFFICERS

COMMISSIONERS

George T. Noyes	Bethlehem
Kenneth G. Bell	Plymouth
Joseph L. Graham	Canaan

TREASURER

Harry S. Huckins	Plymouth
------------------	----------

SOLICITOR

Robert A. Jones	Lebanon
-----------------	---------

SHERIFF

Robert P. Peckett, Jr.	Franconia
------------------------	-----------

JAILER

Archie A. Birch	North Haverhill
-----------------	-----------------

CLERK OF COURT

Unwar J. Samaha	Plymouth
-----------------	----------

JUDGE OF PROBATE

Henry A. Dodge	Littleton
----------------	-----------

REGISTER OF PROBATE

Anna D. Proctor	Woodsville
-----------------	------------

REGISTER OF DEEDS

Fred J. Shores	Woodsville
----------------	------------

COUNTY ALMSHOUSE AND HOUSE OF CORRECTION

Archie A. Birch	North Haverhill
-----------------	-----------------

CHAPLAIN

Rev. Ivan Nickerson	North Haverhill
---------------------	-----------------

PHYSICIAN

E. M. MILLER, M.D.	Woodsville
--------------------	------------

AUDITORS

Horace B. Knight	Woodsville
Harry D. Sawyer	Woodstock

GRAFTON COUNTY DELEGATION

1949-1950

Alexandria	Orlo E. Wadhams
Ashland	William A. Brown
Bath	Edwin P. Chamberlin
Bethlehem	Charles H. Whittier
Bristol	Glenn L. Wheeler
Campton	Philip S. Willey
Canaan	George L. Eggleston
Enfield	Dorothea Dunbar
Franconia	J. Everett Grass
Grafton	Elsie F. Williams
Hanover	Edith P. Atkins
	Robert J. Fuller
	Charles A. Holden
Haverhill	Theodore Chamberlin
	William J. Clough
	George D. Perry
Holderness	H. Thomas Sommers
Landaff	Roscoe J. Oakes
Lebanon	Arthur F. Adams
	Jerold M. Ashley
	Forrest B. Cole
	Lane Dwinell
	Fred A. Jones
	George H. Edson
Lincoln	Frances E. Madden
Lisbon	James E. Collins
	Arthur L. Hamilton
Littleton	Van H. Gardner
	Fred Kelley
	Albert J. Orr
Lyman	Arkade Dusik
Lyme	Henry S. Pushee
Orford	Maurice A. Roberts
Plymouth	Kenneth G. Bell
	Suzanne Loizeaux
Rumney	Jesse A. Barney
Warren	Fayne E. Anderson
Woodstock	Harry D. Sawyer

GRAFTON COUNTY DELEGATION

Concord, N. H.

January 11, 1949

The organization meeting of the Grafton County Delegation was held in Room 308, State House, Tuesday, January 11, 1949.

The Clerk called the meeting to order at 12:45 o'clock.

The following members answered roll call:

Wadhams of Alexandria, Brown of Ashland, Chamberlin of Bath, Wheeler of Bristol, Willey of Campton, Eggleston of Canaan, Dunbar of Enfield, Grass of Franconia, Williams of Grafton, Atkins of Hanover, Fuller of Hanover, Holden of Hanover, Chamberlin of Haverhill, Clough of Haverhill, Perry of Haverhill, Sommers of Holderness, Adams, Ashley, Cole, Dwinell and Jones of Lebanon, Collins and Hamilton of Lisbon, Gardner and Kelley of Littleton, Dusik of Lyman, Roberts of Orford, Bell of Plymouth, Barney of Rumney and Anderson of Warren.

On motion of Mr. Kelley, duly seconded, it was voted the Clerk cast one vote for Arthur L. Hamilton for Chairman. Mr. Hamilton having received the vote was declared elected and took the chair.

Mr. Kelley nominated Glenn L. Wheeler for Clerk and moved that Mr. Holden cast one vote for her. Motion carried and she was declared elected.

Mr. Kelley nominated Lane Dwinell for Vice-Chairman and moved that the Clerk cast one vote for him. Mr. Dwinell received one vote and was declared elected.

Mr. Jones moved that the Executive Committee be elected instead of appointed by the Chair. Motion carried.

Mr. Kelley nominated Mr. Willey for membership on Executive Committee. Mr. Gardner nominated Mr. Jones. Mr. Holden moved, seconded by Mr. Fuller, that nominations be closed. It was voted that the Clerk cast one vote each for Mr. Willey and Mr. Jones. Mr. Willey and Mr. Jones having received one vote each, were declared elected.

Meeting adjourned at one o'clock.

A true record,

GLENN L. WHEELER

A true copy of record: Attest:

GLENN L. WHEELER,

Clerk

March 7, 1949

The public hearing on the Budget Estimates as submitted by the County Commissioners was held at the Court House, Plymouth, Monday afternoon, March 7, 1949, at 2 o'clock.

The following members of the delegation answered to roll call:

Wadhams of Alexandria, Brown of Ashland, Whittier of Bethlehem, Wheeler of Bristol, Willey of Campton, Williams of Grafton, Ashley and Cole of Lebanon, Hamilton of Lisbon, Pushee of Lyme, Roberts of Orford, Bell of Plymouth, and Barney of Rumney.

Other people present were George Noyes and Joseph Graham, County Commissioners; Harry S. Huckins, County Treasurer; Joel Barney, President of Grafton County Farm Bureau; Allie Batchelder, Selectman of Ellsworth and Bert Martin, Selectman of Ashland.

The Chairman, Mr. Hamilton, called on Mr. Noyes to present the budget estimates which were discussed in detail with particular attention given to the items dealing with the operation of the farm, poor off the farm and soldiers' aid.

Mr. Barney explained the budget request for county extension service.

Mr. Noyes described in detail the program for insurance of the county farm buildings which is apportioned to twenty-five agencies within the county.

Meeting adjourned at 4:10 p.m.

A true record: GLENN L. WHEELER

A true copy of record: Attest:

GLENN L. WHEELER,

Clerk.

Hearing on the budget was held by Grafton County Delegates in room 308, State House, Tuesday, April 12, 1949 at 4 o'clock.

The Chairman, Mr. Hamilton, called the meeting to order.

The following members answered roll call:

Brown, Whittier, Wheeler, Willey, Grass, Williams, Atkins, Clough, Sommers, Oakes, Adams, Ashley, Cole, Dwinell, Edson, Collins, Hamilton, Gardner, Kelley, Orr, Dusik, Roberts, Bell, Loizeaux, Barney, Sawyer.

Other people present were: Graham, Peckett, Noyes, Clara Birch, Mr. Rutherford, Fremont Ritchie, Mr. Bevan, Ext. Serv.

The Chairman read the resignation of Fred Jones as a member of the Executive Committee. On motion of Mr. Gardner, duly seconded, it was voted that the resignation be accepted.

Mr. Kelley moved and Mr. Whittier seconded, that Mr. Sawyer of Woodstock be elected to fill the vacancy on the Executive Committee. Motion carried.

The budget was discussed at length, particularly the items dealing with sheriff and deputies, the board and care of children and county extension services.

Mr. Roberts presented information regarding the sheriff's accounts in other counties in comparison to Grafton County.

It was voted to act on the budget in executive session.

Meeting adjourned at 5:40 p.m.

A true record:

GLENN L. WHEELER,

A true copy of record: attest:

GLENN L. WHEELER,

Clerk.

Grafton County Delegation met in Executive Session in Room 309, State House, Tuesday afternoon, April 19, 1949 at 4:00 o'clock, for action on the budget.

The following members were present: Chairman, Arthur L. Hamilton, Wadhams of Alexandria, Brown of Ashland, Chamberlin of Bath, Whittier of Bethlehem, Wheeler of Bristol, Willey of Campton, Eggleston of Canaan, Dunbar of Enfield, Grass of Franconia, Williams of Grafton, Atkins and Fuller of Hanover, Chamberlin and Clough of Haverhill, Somers of Holderness, Oakes of Landaff, Adams, Ashley, Cole, Jones and Edson of Lebanon, Madden of Lincoln, Gardner and Kelley of Littleton, Orr of Littleton, Dusik of Lyman, Pushee of Lyme, Bell and Loizeau of Plymouth, Barney of Rumney and Sawyer of Woodstock.

On motion of Mr. Jones, duly seconded, it was voted that the items relating to the salaries and expenses of the commissioners, treasurer, auditors, solicitor, medical referees and sheriff be approved as presented.

On motion of Mr. Kelley, duly seconded, it was voted that the items relating to the expenses of the Register of Deeds and the Register of Probate be approved as presented.

On motion of Mr. Kelley, duly seconded, it was voted to raise \$4,300 for the care and support of the court houses.

On motion of Mr. Grass, duly seconded, it was voted that the items relating to jury payrolls, and state vs. —payrolls be approved as read.

On motion of Mr. Edson, duly seconded, it was voted to appropriate \$1,000 for counsel fees.

On motion of Mr. Clough, duly seconded, it was voted that \$4,000 be appropriated for stenographer.

On motion of Mr. Fuller, duly seconded, it was voted to approve the request for \$9,000 for Clerk of the superior court.

After lengthy discussion on motion made by Mr. Willey, duly seconded, it was voted to raise \$10,000 for the sheriff and deputies.

On motion of Mr. Edson, duly seconded, it was voted to appropriate \$80,000 for the county farm.

On motion of Mr. Edson, duly seconded, it was voted to approve the request for \$18,000 for poor off the farm and \$9,000 for old age assistance.

On motion of Mr. Fuller, duly seconded by Mr. Edson, it was voted to raise \$25,000 for board and care of children.

On motion of Mr. Edson, seconded by Mr. Willey, it was voted that the delegation instruct the commissioners to be more liberal in providing care and clothing for children.

On motion of Mr. Ashley, duly seconded, it was voted that \$1,000 be appropriated for soldiers' aid.

On motion made by Mr. Kelley, duly seconded, it was voted to approve the request for \$8,500 for the administration of welfare.

On motion of Mr. Kelley, duly seconded, it was voted to raise \$1,500 for interest on temporary loans.

On motion of Mr. Clough, duly seconded, it was voted to raise \$500 for interest on bonds for the year 1949.

On motion of Mr. Oakes, duly seconded, it was voted to pay the \$10,000 bond due in 1949.

On motion of Mr. Grass, duly seconded, it was voted to pay the deficit of \$4,814.17 in 1949.

Mr. Edson moved, and Mr. Willey seconded, that \$13,000 be appropriated for the extension service for 1949 and \$13,000 for 1950, and it was so voted.

After lengthy discussion, on motion of Mr. Edson, duly seconded, it was voted to reconsider the previous vote the vote being 19 for and 6 against reconsideration. Discussion ensued.

Mr. Edson moved, and Mr. Willey seconded, that

the sum of \$12,000 be appropriated for each of the two years with the provision that no additional persons be added to the payroll. Motion carried.

On motion of Mr. Kelley, seconded by Mr. Bell, it was voted that \$2,500 be raised for the retirement system.

On motion of Mr. Whittier, seconded by Mr. Bell, it was voted that \$2,500 be raised for miscellaneous.

It was voted that a meeting of the delegation be held at the county farm on Friday, April 29. *

Meeting adjourned at 5:50 p.m.

A true record:

GLENN L. WHEELER,

A true copy of record: attest:

GLENN L. WHEELER,

Clerk.

The Grafton County Delegation held a meeting in Room 100, State House, at 4 o'clock, Tuesday afternoon, May 10, 1949, to reconsider the budget.

The following members were present: CHAIRMAN, Arthur L. Hamilton, Brown of Ashland; Chamberlin of Bath; Wheeler of Bristol; Willey of Campton; Eggleston of Canaan; Dunbar of Enfield; Grass of Franconia; Williams of Grafton; Atkins and Fuller of Hanover; Chamberlin, Clough, and Perry of Haverhill; Oakes of Landaff; Adams, Cole, Dwinell and Jones of Lebanon; Collins of Lisbon; Gardner, Kelley and Orr of Littleton; Pushee of Lyme; Roberts of Orford; Bell and Loizeaux of Plymouth; Sawyer of Woodstock.

The Chairman stated that he had appointed William J. Clough, Albert J. Orr, Forrest B. Cole and Theodore Chamberlin to act as a committee to look over the Grafton County Farm equipment and report their findings at this meeting. The report of this committee, read by the clerk, recommends repairs on appliances and the purchase of new equipment at an estimated cost of \$10,050.

* No official business transpired at this meeting.

Mr. Willey moved and Mr. Gardner seconded, that the report be accepted and the sum of \$10,050 be appropriated. Motion carried.

Discussion ensued.

At the request of the Chairman, the Vice-chairman Mr. Dwinell, took the chair. Mr. Hamilton took the floor in protest of too hasty action on this measure.

On motion of Mr. Kelley, duly seconded, it was voted that \$7,500 be appropriated for rebuilding the cottage at the farm and that this appropriation be charged to the 1950 budget.

On motion made by Mr. Edson, duly seconded, it was voted to rescind all previous action taken at this meeting.

During the discussion which followed many things were considered, among them the best time to rebuild the cottage and the feasibility of using the insurance.

Mr. Kelley moved that we raise \$5,550 in 1949 to be used with the \$4,500 insurance proceeds to purchase farm machinery and make necessary repairs in the amount of \$10,050 and in 1950 raise \$7,500, together with the \$4,500 to replace the insurance money to rebuild the cottage. Mr. Willey seconded the motion which was carried by a vote of 14 to 1.

Mr. Noyes and a representative of the New Hampshire Fire Ins. Co., explained the plan of the commissioners to increase the insurance on the farm buildings from the present amount of \$450,000 to \$741,100.

On motion of Mr. Clough, seconded by Mr. Chamberlin, it was voted that the commissioners be instructed to work out a system of fire prevention and educate all employees as to its use.

Mr. Cole moved that the commissioners employ a competent person to go over the county buildings and make them as safe as possible. The motion was seconded by Mr. Clough and carried.

On motion of Mr. Edson, duly seconded, it was voted that the matter of insurance be laid upon the table until next week.

Meeting adjourned at 5:40 p.m.

A true record:

GLENN L. WHEELER,

A true copy of record: attest:

GLENN L. WHEELER, Clerk

Meeting of GRAFTON COUNTY DELEGATION held in Room 317, State House, Concord, at 4:00 p.m. on Wednesday, May 18, 1949.

Present: Wadhams of Alexandria; Brown of Ashland; Chamberlin of Bath; Whittier of Bethlehem; Wheeler of Bristol; Willey of Campton; Eggleston of Canaan; Dunbar of Enfield; Grass of Franconia; Williams of Grafton; Fuller of Hanover; Chamberlin of Haverhill; Clough of Haverhill; Sommers of Holderness; Oakes of Landaff; Adams of Lebanon; Dwinell, Jones, and Edson of Lebanon; Collins of Lisbon; Hamilton of Lisbon; Gardner, Kelley and Orr of Littleton; Dusik of Lyman; Pushee of Lyme; Bell and Loizeaux of Plymouth.

On motion made by Mr. Willey it was voted that all motions made by members of the County Delegation be submitted in writing.

On motion made by Mr. Dwinell, seconded by Mr. Edson, it was unanimously voted that the Chairman of the Delegation be authorized to arrange for representatives of the management engineering firm of Bigelow, Kent, Willard & Co., to survey all county buildings and make a report as to insurable values thereof, together with recommendations as to amount and type of insurance to be carried; said report to be submitted as soon as possible at a special delegation meeting.

On motion made by Mr. Fuller it was voted that in view of the Dwinell Report action be postponed upon the report of the Insurance Engineer.

Mr. Eggleston presented the following resolution, and moved its adoption;

RESOLVED, That the Commissioners of Grafton County be authorized to borrow a sum of money not to exceed twelve thousand dollars (\$12,000) by a note on the credit of the county to replace the house which was burned at the County Farm. Said house to be built in 1949, and said note to be paid in 1950.

Mr. Willey seconded the motion and the resolution was unanimously adopted.

On motion made by Mr. Edson it was voted that the Clerk draft a Resolution expressing our feelings in the death of Mr. Roberts and that all members sign the resolution.

Meeting adjourned at 4:20 p.m.

A true record:

GLENN L. WHEELER,

A true copy of record: attest:

GLENN L. WHEELER,

Clerk.

Tuesday, June 7, 1949, Room 317, State House.

To consider raising the amount of insurance on County properties.

In the absence of the chairman, the Vice-chairman, Mr. Lane Dwinell, called the meeting to order at 4:15 p.m. and appointed Mrs. Edith P. Atkins temporary clerk of the meeting.

Present: at this time 19 out of 37 members, constituting a quorum, as follows: Brown, Chamberlin, Willey, Williams, Atkins, Chamberlin of Haverhill, Clough, Perry, Adams, Cole, Dwinell, Edson, Gardner, Kelley, Orr, Dusik, and Bell. Within a short time the following came in: Wheeler, Dunbar, Grass, Fuller, Holden, Hamilton, and Loizeaux.

The minutes of the last meeting were omitted because of the absence of the Clerk, Mrs. Wheeler.

The Vice-Chairman read a report made by Bigelow, Kent and Willard to the Chairman, Mr. Hamilton, concerning the estimated replacement value of the county properties, and the recommended amount of insurance thereon.

This firm estimated the current cost of replacement of the properties at \$872,500, but considered that there would be a 15-20% reduction of building costs in the near future; they therefore recommend carrying insurance on a total replacement cost of \$600,000 to \$650,000.

Mr. Clough asked for the existing insurance in detail, on a total value of \$450,000. As they were read, Mr. Dwinell marked the figures opposite the current schedule from Bigelow, Kent and Willard, on a total replacement cost of \$872,500.

It was moved by Mr. Willey and seconded by Mr. Kelley, "That the sum of \$1,500.00 for the year 1949 and the sum of \$1,000 for the year 1950 be raised for the

purchase of additional insurance on the county property." This was to meet the recommendation of the engineering firm above.

A previous figure for increased insurance on a first year basis of increase value of \$250,000 at a cost of \$2,500 for the first year and \$1,400 the second year was mentioned. Mr. Clough inquired concerning co-insurance on a basis of \$707,000.

Mr. Edson spoke in favor of Mr. Clough's suggestion, expressed himself as not in favor of full coverage but not opposed to additional coverage.

Discussion by Mr. Clough, Mr. Willey, Mr. Hamilton, Mr. Cole, Mr. Kelley, concerning co-insurance, mutual insurance, and a non-assessable clause.

The acting chairman, Mr. Dwinell, repeated the parliamentary situation for the benefit of late comers.

Question by Mr. Hamilton, would increase of insurance be pro-rated at discretion of insurance agents.

Question by Mr. Edson, concerning complete coverage of some buildings and taking care of others ourselves.

Mr. Kelley recommended proportionate increase of insurance on all buildings with the increased value of building at 75% of replacement value.

Discussion by Mr. Cole and Mr. Clough.

The question was called for.

On a voice vote the ayes had it with no noes, and Mr. Willey's motion was passed.

Other business brought before the meeting.

Mrs. Wheeler questioned licensing the hospital at the County Home, at a cost of \$1,500 for equipment, referring to the report by Mrs. Mary Swoboda with regard to making the hospital eligible for a license. A license as a nursing home would require no new equipment. Mrs. Wheeler stated that Mrs. Swoboda and Dr. Mary Atcheson recommended nursing homes, to care for chronic cases.

Question by Mr. Hamilton and remarks by Mr. Bell, Mr. Edson and Mr. Willey.

Mr. Dwinell read the letter sent from the State Board of Health to our County Commissioners re. licensing the County Farm as a Hospital. They recommend licensing it as a nursing home to avoid the necessity of purchase of much additional equipment.

Question by Mr. Cole and remarks by Mr. Edson,
Mr. Bell and Mr. Clough.

It was moved by Mr. Edson and seconded by Mr.
Cole that the matter be laid upon the table.

Remarks by Mr. Cole, Mr. Clough and Mr. Bell.

There being no further business to bring before the
meeting it was moved and seconded to adjourn, at 5:00
p.m.

A true record:

EDITH P. ATKINS,

Temporary Clerk

A true copy of record: Attest:

GLENN L. WHEELER,

Clerk.

REPORT OF COUNTY COMMISSIONERS

To the Citizens of Grafton County:

In accordance with the Public Laws of the State of New Hampshire, the Commissioners of Grafton County herewith present the annual report of the Commissioners, Treasurer, Auditors, Superintendent of County Farm, Jailer, Clerk of Court, Solicitor, Sheriff, Chaplain, Physician and County Extension Service.

COUNTY FARM

There has been a slight increase in our per capita cost. However, we believe these costs of operating have reached their peak. We have had to continue our program of replacements of tools and equipment. The Delegation appointed a special committee to study our needs. Their investigation and report resulted in the Delegation voting an additional appropriation of \$10,050.00 for the purchase of new equipment. Following is a list of equipment, both Farm and Almshouse, that was purchased with funds raised under this vote.

Farm	Almshouse
Hay Rake	Barn Ventilators Refrigerator
Tractor	Truck Body
Field Chopper	Planter
2 ton Truck	Lime Sower
Hay Loader	Spreader

These purchases were all very much needed and now contribute immensely to the efficiency of the plant. If normal repairs and replacements are made each year in the future, the County Farm should never have to have a large appropriation again for items of this nature.

The general condition of the Farm and buildings is good. The herd of Holstein cattle has received awards at three Fairs this year and the County continually receives compliments on the fine condition of this herd.

FINANCES

The financial condition of the County is sound. The 1950 budget carries an item to pay for the new duplex house, which is being constructed at a cost of approximately \$12,000.00. With the raising of this money,

all costs for Grafton County buildings will be fully paid; the final bond for the Almshouse having been paid this year.

The Commissioners wish again to express their appreciation to the Delegation, the various county and town officials and the State Welfare Department for their friendly assistance in carrying out the work of the County.

Again, the Commissioners extend an invitation to the people of Grafton County to visit and inspect the Home. Mr. and Mrs. Birch and the personnel of the Institution are always happy to show visitors every attention.

Respectfully submitted,

GEORGE T. NOYES,
JOSEPH L. GRAHAM,
KENNETH G. BELL,

Commissioners

BUDGET OF GRAFTON COUNTY

Sources of Revenue

	Est. Rev. Year 1949	Est. Rev. Ens. Year 1950
Current Revenue:		
Income from Institutions:		
(a) County Farm	\$30,000.00	\$30,000.00
(b) Court Houses	20.00	20.00
Superior Court	5.17	
Reimbursements of expenditures for support of poor, etc.	3,000.00	3,000.00
Receipts Other than Current Revenue:		
Insurance on House	4,500.00	
Total Revenues from All Sources Except Taxation	\$37,525.17	\$33,020.00

BUDGET OF GRAFTON COUNTY

Purposes of Expenditures

	Estimated Year 1949	Estimated Ensuing Year 1950
Current Maintenance Expenses:		
General Government:		
Salaries of (a) Commissioners	\$3,000.00	\$3,000.00
(b) Treasurer	300.00	300.00
(c) Auditors	200.00	200.00
(d) Solicitor	1,800.00	1,800.00
(e) Medical Referees	1,000.00	1,000.00
(f) Sheriff	1,250.00	1,250.00
Expenses of (a) Commissioners and Treasurer	2,500.00	2,500.00
(b) Register of Deeds	2,000.00	2,000.00
(c) Register of Probate	1,800.00	1,800.00
Care and Supplies for Court Houses	4,300.00	4,300.00
Superior Court:		
Jury Payrolls	8,000.00	8,000.00
"State vs.," Payrolls	2,700.00	2,700.00
Counsel fees	1,000.00	1,000.00
Stenographer, etc.	4,000.00	4,000.00
Clerk of Superior Court	9,000.00	9,000.00
Sheriff and deputies	10,000.00	10,000.00
Public Welfare:		
County Farm	80,000.00	80,000.00
County Farm Equipment	10,050.00	
Support of poor off farm	18,000.00	18,000.00
Old Age Assistance	9,000.00	9,000.00
Board and care of children	25,000.00	25,000.00
Soldiers' Aid	1,000.00	1,000.00
Welfare Administration Expense	8,500.00	8,500.00
Interest:		
On temporary loans	1,500.00	1,500.00
On bonds and long term notes	500.00	

Outlay, New Construction and Equipment:		
County Farm House		12,000.00
Indebtedness:		
Bonds	10,000.00	
Deficit of previous year	4,814.17	
All other payments:		
Additional Insurance	1,500.00	1,000.00
County Extension Service	12,000.00	12,000.00
Retirement System	2,500.00	2,500.00
Miscellaneous	2,500.00	2,500.00
	<hr/>	
	\$239,714.17	\$225,850.00

FINANCIAL REPORT BALANCE SHEET

Fiscal Year Ending December 31, 1949

ASSETS

Cash on Hand:	
Treasurer	\$26,497.05
Supt. of County Farm	272.00
	\$26,769.05
Accounts Due County:	
(a) Taxes due from towns	None
(b) Accounts due farm	1,852.25
(c) Miscellaneous accounts	150.00
	\$2,002.25
Total Assets	\$28,771.30
* Excess of liabilities over assets (net debt)	6,228.70
Grand Total	\$35,000.00
Net debt—December 31, 1948	13,655.17
Net debt—December 31, 1949	6,228.70
	\$7,426.47

LIABILITIES

Temporary Loans Outstanding:	
Tax Note No. 142 due Jan. 24, 1950	\$35,000.00
	\$35,000.00
Total Liabilities	\$35,000.00
Grand Total	\$35,000.00

*This is offset by Schedule of County Property amounting to \$513,337.89. See Schedule of County Property on Page 28.

Purpose for which debt was created—New House Construction.

Financial Report**RECEIPTS AND****Current Revenue:**

Taxes from towns and cities	\$202,189.00	\$202,189.00
Superior Court	90.82	90.82
Income of institutions:		
(a) County Farm	35,171.62	
(b) County Houses	20.00	
		35,191.62
Reimbursement of Expenditures for support of poor, etc.		
(a) From State of New Hampshire	56.93	56.93
(b) From other sources	8,408.18	8,408.18
		8,465.11
Total Current Revenue Receipts		\$245,936.55

(Receipts carried to Page 26)

PAYMENTS**Financial Report****Current Maintenance Expenses:****General Government:**

1. Salaries of		
(a) Commissioners	\$ 3,000.00	
(b) Treasurer	300.00	
(c) Auditors	200.00	
(d) Solicitor	1,800.00	
(e) Medical Referees	1,076.43	
(f) Sheriff	1,250.00	
	<hr/>	\$7,626.43
2. Expenses of		
(a) Commissioners	\$2,353.44	
(b) Treasurer	342.60	
(c) Register of Deeds	1,812.42	
(d) Register of Probate	1,428.85	
	<hr/>	5,937.31
3. Care and Supplies for Court Houses	5,698.69	
	<hr/>	5,698.69

Superior Court

4. Jury payrolls	7,607.57	
5. "State vs. -" Payrolls	3,518.68	
6. Counsel fees	818.37	
7. Stenographer, Solicitor	3,896.67	
8. Clerk of Superior Court	10,152.46	
9. Sheriff and Deputies	12,270.20	
	<hr/>	38,263.95

Public Welfare

10. County Farm expenditures	\$99,094.73	
11. Support of poor not on County Farm	15,732.11	
12. Old Age Assistance	7,923.69	
13. Board and care of children	21,113.48	

(Payments carried to Page 27)

Financial Reports**RECEIPTS AND**

(Receipts brought from Page 24)

Total Receipts brought forward		\$245,936.55
Receipts Other than Current Revenue:		
Temporary loans during year	\$185,000.00	
Total Receipts Other than Current Revenue		<u>185,000.00</u>
Total receipts from all sources		\$430,936.55
Cash on hand at beginning of year		20,185.83

Grand Total

\$451,122.38

PAYMENTS**Financial Report**

(Payments brought from Page 25)

14. Aid to soldiers	2,605.20	
15. Welfare administration	8,205.13	
		\$154,674.34
Total Current Maintenance Expenses		\$212,200.72
Interest:		
16. Paid on temporary loans	1,464.30	
17. Paid on bonded debt	500.00	
Total interest payments		1,964.30
Total Outlay Payments		
Indebtedness:		
18. Payments on temporary loans	\$175,000.00	
19. Payment on principal of bonds	10,000.00	
Total indebtedness payments		185,000.00
Outlay, New Construction		
20. County Farm House	9,261.21	
		9,261.21
All Other Payments:		
21. County Extension Service	12,000.00	12,000.00
22. Retirement System	1,221.24	1,221.24
23. Miscellaneous	1,463.19	1,463.19
24. Additional Insurance	1,242.67	1,242.67
Total payments for all purposes		\$424,353.33
Cash on hand at end of year		26,769.05
Grand Total		\$451,122.38

Financial Report

SCHEDULE OF COUNTY PROPERTY

Description:

Land and Buildings:

(a) Court and Houses	\$100,000.00
(b) Jail	55,000.00
(c) County Farm	250,000.00
(d) Water System	20,000.00

Furniture and Equipment

(a) Court Houses	30,000.00
(b) Jail	1,379.70
(c) County Farm	56,958.19

\$513,337.89

DETAIL OF RECEIPTS

Taxes From Towns

Alexandria	\$ 1,217.18
Ashland	6,890.60
Bath	2,846.82
Benton	256.78
Bethlehem	9,389.65
Bridgewater	1,872.27
Bristol	8,332.20
Campton	5,200.30
Canaan	3,910.33
Dorchester	412.47
Easton	380.12
Ellsworth	86.94
Enfield	4,939.48
Franconia	3,633.34
Grafton	1,378.93
Groton	907.83
Hanover	20,912.41
Haverhill	13,020.97
Hebron	1,441.61
Holderness	6,724.81
Landaff	683.40
Lebanon	25,275.65
Lincoln	4,994.07
Lisbon	8,621.34
Littleton	18,864.23
Lyman	638.92
Lyme	3,089.45
Monroe	18,166.68
Orange	432.68
Orford	3,042.94
Piermont	2,919.61
Plymouth	11,233.62
Rumney	3,479.67
Thornton	1,172.70
Warren	1,348.60
Waterville	171.86
Wentworth	1,014.99
Woodstock	3,283.55

\$202,189.00

No uncollected taxes

DETAIL OF RECEIPTS--Cont.

Superior Court

Robert P. Peckett, Jr. sale recorder	\$75.00
Court orders cancelled	15.82

\$90.82

Income of Institutions

Grafton County Farm	\$35,171.62
---------------------	-------------

(See report of Supt. of County
Farm)

Use of Court Houses

State Tax Commission	20.00
----------------------	-------

\$35,191.62

Reimbursements

State of New Hampshire

Old Age Assistance	\$ 41.93
Flood Control Land	15.00

56.93

Other Sources:

Boarded Children	\$3,010.64
Direct Relief	748.50
Rebate on insurance	49.57
Sale of merchandise	53.65
Insurance on Farm House	4,500.00
Cancelled checks	45.82

8,408.18

Temporary Loans During Year

Kenneth B. Hill Co., Boston, Mass.

Notes No. 136-137-138-139-140-141

for \$25,000.00 each, dated Jan. 3, 1949

Payable \$50,000 Nov. 28, 1949 & \$100,000.00

December 30, 1949.

Above notes discounted at .94 of 1%

per annum \$150,000.00

Pemigewasset Nat'l Bank, Plymouth, N. H.

Note No. 142, dated Sept. 22, 1949
payable Jan. 24, 1950.

Above note discounted at 1% per
annum 35,000.00

\$185,000.00

DETAIL OF PAYMENTS

Current Maintenance Expenses

Commissioners:

Noyes, George T.	\$1,000.00	
Graham, Joseph L.	1,000.00	
Bell, Kenneth G.	1,000.00	

\$3,000.00

Treasurer:

Huckins, Harry S.	300.00	

300.00

Auditors:

Knight, Horace B.	100.00	
Sawyer, Harry D.	100.00	

200.00

Solicitor:

Jones, Robert A.	1,800.00	

1,800.00

Medical Referees:

Dinerman, Dr. I. A.	112.55	
McGregor, Dr. E. B.	10.00	
Miller, Dr. R. E.	519.60	
Orton, Dr. Leon M.	134.44	
Page, Dr. John M.	10.00	
Pickwick, Dr. H. C.	63.54	
Putnam, Dr. William	226.30	

1,076.43

Sheriff:

Peckett, Robert P., Jr.	1,250.00	

1,250.00

DETAIL OF PAYMENTS

Expenses of County Officers

Noyes, George T., Commissioner	
July 1, 1948 to June 30, 1949	\$380.09
Graham, Joseph L., Commissioner	
July 1, 1948 to June 30, 1949	646.76
Bell, Kenneth G., Commissioner	
July 1, 1948 to June 30, 1949	366.59
Kirk, Madeline W., services	
as clerk 50%	960.00
Huckins, Harry S., Treasurer	120.60
Ayer Ins. Agency, Treasurer's	
bond (2 years)	222.00

\$2,696.04

Register of Deeds

Shores F. J., telephone	\$ 61.67
Shores, F. J., express, misc.	9.70
Bartlett Insurance Agency	
Register's bond (2 years)	23.13
Caldbeck-Cosgrove Co., supplies	32.18
Courier Printing Co., supplies	55.75
Larson, Carl, supplies	8.29
Mann & Co., E. B., supplies	1.95
Martell & Co., A. E., supplies	152.76
McAllister, S. F., supplies	1.25
Office Supply Co., supplies	5.91
Record Print, The, supplies	73.50
Remington Rand, Inc., supplies	801.81
Scruggs Hardware, supplies	.75
Sherwin & Son, printing	2.65
Stewart, Warren & Benson, supplies	86.50
Thayer, Eugene, labor	70.44
Tower Companies, F. L., register	8.00
Tuttle Stationery Co., supplies	209.81
Watson Mfg. Co., Inc., filing cases	203.95
White River Paper Co., supplies	2.42

\$1,812.42

Register of Probate

Proctor, Anna D., clerk hire	500.00
Proctor, Anna D., express, postage	163.74

Bartlett Ins. Agency, register's bond (2 years)	23.13
Keystone Envelope Co., supplies	16.85
Larson, Carl, supplies	191.00
N. E. Tel. & Tel. Co., telephone	133.85
Record Print, The, supplies	111.50
Rogers Co., Chas., supplies	6.59
Courier Printing Co., supplies	38.66
Tower Companies, F. L., register	8.00
Tuttle Stationery Co., supplies	106.79
White River Paper Co., supplies	15.54
Dodge, Henry A., Judge, telephone, express, postage	113.20

\$1,428.85

Care and Supplies of Court Houses

Adams Glass Company, supplies \$	1.96
Atlas Products Co., supplies	76.36
Beede, John C., repairs	23.13
Boston & Maine Railroad, freight	738.48
Carpenter, H. C., unloading coal	108.50
Cass, Ralph W., labor & supplies	38.32
Delaney, A. C., janitor service	140.00
Dupont, Lionel, repairs	37.50
Greenwood, Clarence, janitor service	282.84
Holbrook Grocery Co., supplies	2.50
Hills Store, supplies	1.89
Holcomb Mfg. Co., supplies	33.25
Hussey, Fred, unloading coal	51.00
Insurance	417.33
Lamarre, A. A., labor & ice	125.25
Langway, Cecil, janitor service	1,540.00
Logan, Melvin, janitor service	52.32
Mann & Co., E. B. supplies	4.12
Newell D. H., Inc. coal	920.31
Norris, F. J., supplies	1.41
Northern Coal Co., labor	211.25
People's Market, supplies	1.23
Plymouth Furniture Co., supplies	24.50
Plymouth Teachers' College, supplies	1.00
Rand's, supplies	10.50
Scruggs Hardware, labor and supplies	163.69

Water Dept. Plymouth Village, rent	14.00
Wheeler, Phineas, janitor service	50.00
White Mt. Power Co., electricity	91.80
White River Paper Co., supplies	35.70
Wilmot, Herman, labor	29.90
Woodsville Furniture Co., supplies	45.11
Woodsville Water & Light Dept., water, electric service	423.54

\$5,698.69

Superior Court—Counsel Fees

Bell, Kenneth G.	\$ 25.00
Castello, Luigi, attorney fees	50.00
Fucci & Fucci, attorney fees	110.00
Knight, Horace B.	25.00
Marble, Thomas L., attorney fees	59.51
Mussman, Mack M., attorney fees	175.00
Nolin, William, attorney fees	165.20
Pierce, Alfred	62.56
Samaha, Unwar, attorney fees	131.10
Tesreau, Charles, attorney fees	15.00

\$818.37

Stenographer—County Solicitor

Bowles, Marguerite, stenographer's fees	\$ 5.75
Forsberg, Martha A., stenographer's fees	341.55
Kimball F. Gordon, Treas. Allowance—State	1,505.00
McBride, Marguerite, stenographer's fees	50.00
McCue, Ellen M., stenographer's fees	26.23
Trask, H. L., stenographer's fees	140.70
White, Grace J., stenographer's fees	114.60
White, Madalyn B., stenographer's fees	327.09
Jones, Robert A., Solicitor, expenses, supplies	1,221.67
Stebbins, S. J., acting solicitor	164.08

\$3,896.67

Clerk of Superior Court

American Law Book Co., supplies	\$ 15.00
Boston Law Book Co., supplies	40.00
Bosworth, E. J., labor	2.00
Clarke Press, The, printing	20.55
Coleman, C. B., labor	6.80
Cole Printing Co., printing	46.71
Cragg Bindery, The, supplies	193.92
Davis, C. H., repairs	20.34
Dean, Fred, repairs	11.78
Dole's Radioelectric Service, labor	2.00
Larson, Carl, supplies	68.02
Lawyers Cooperative Pub. Co., supplies	102.00
Leavitt, Robert H., equipment	5.75
N. E. Tel. & Tel. Co., telephone	864.60
Northern Office Supply Co., supplies	33.90
Rand Co., A. M., labor	2.75
Remington Rand, Inc., supplies	317.76
Rogers Co., Charles C., equipment	562.35
Sargent, Fred L., postage	210.69
Scruggs Hardware, supplies	1.35
Samaha, Unwar J., salary, receipts	5,809.73
Shepard's Citations, supplies	36.00
Shovan, George, Supreme Court Opinions	20.00
Tower Companies, F. L., register	8.00
Tuttle Stationery Co., supplies	309.48
Twin State Pub. Co., docket and printing	1,056.43
Western Union, service	15.55
Woodsville Furniture Co., equipment	369.00
	\$10,152.46

Sheriff and Deputies

Peckett, Robert P. Jr., fees, expenses, attendance	\$4,879.23
Adams, Carson, fees, expenses, attendance	428.95
Clark, George E., fees, expenses, attendance	11.00

Currier, Albina H., fees, expenses, attendance	473.43
Davis, Carl A., fees, expenses, attendance	171.87
Durgin, George, fees, expenses, attendance	507.60
Farnham, John L., fees, expenses, attendance	1,419.69
Gardner, Van H., fees, expenses, attendance	375.30
Gardner, Theodore, fees, expenses, attendance	1,040.88
Green, Kenneth, fees, expenses, attendance	28.00
Hobbs, E. G., fees, expenses, attendance	15.00
Hunt, Frederick S., fees, expenses, attendance	877.10
Larty, Wilfred J., fees, expenses, attendance	63.50
Leavitt, George U. L., fees, expenses, attendance	253.10
Patten, Eugene, fees, expenses, attendance	361.20
Ricard, James Q., fees, expenses, attendance	297.00
Swan, Harold W., fees, expenses, attendance	143.97
Bartlett Ins. Agency, Machine Gun and Recorder	18.00
Bosworth, E. J., labor	3.03
Hunkins & Eaton Agency, Sheriff's Bonds	847.00
Northern Office Supply Co., supplies	16.00
Landers Restaurant, feeding jury	39.35

\$12,270.20

County Farm Expenditures

See Superintendent's Report, Page 49.

DETAIL OF PAYMENTS

Public Welfare

	Poor not on County Farm	Old Age Assistance	Board & Care of Children	Aid to Soldiers	Total
Ashland	\$1,078.41	\$201.75	\$367.98		\$1,648.14
Bath	208.52	153.53	930.09		1,292.14
Bethlehem	433.56		127.04		560.60
Bridgewater				46.85	46.85
Bristol	133.47	85.75		160.58	379.80
Campton	50.69	8.44	983.00		1,042.13
Canaan	510.89	151.83	2,224.81	177.48	3,065.01
Dorchester		9.25			9.25
Easton	204.85				204.85
Ellsworth		116.13			116.13
Enfield	1,478.15	523.11	1,458.18	822.82	4,282.26
Franconia	31.00		674.87		705.87
Grafton	56.00			45.13	101.13
Hanover	630.88	347.46	751.02		1,729.36
Haverhill	2,161.27	1,738.54	227.90	52.50	4,180.21
Holderness	365.06	216.64	588.40		1,170.10
Landaff		348.67			348.67
Lebanon	4,516.35	550.17	6,614.95	837.89	12,519.36
Lincoln	266.86	97.85	143.79		508.50
Lisbon	531.08	513.84	1,080.97	46.00	2,171.89
Littleton	1,853.99	825.80	711.01	388.69	3,779.49
Lyman	367.00	202.51			569.51
Lyme			452.92		452.92
Orange		129.00			129.00
Orford	18.61	114.02			132.63
Piermont		236.86			236.86
Plymouth	637.34	788.35	276.31	27.26	1,729.26
Rumney	33.77	108.78	953.10		1,095.65
Thornton		162.95	1,176.00		1,338.95
Warren		292.46	1,371.14		1,663.60
Wentworth	5.60				5.60
Woodstock	158.76				158.76
	\$15,732.11	*\$7,923.69	\$21,113.48	\$2,605.20	\$47,374.48

* This amount represents 25% of grant and amount paid by County.

DETAIL OF PAYMENTS
Statement of Old Age Assistance
And Boarded Children

1949	Old Age Assistance		Boarded Children	
	Cases	Amount	Cases	Amount
January	52	\$ 604.95	59	\$1,741.54
February	54	879.04	58	1,797.12
March	52	668.99	51	1,813.51
April	50	578.82	56	1,738.55
May	52	637.78	58	1,591.42
June	52	665.77	57	1,829.26
July	52	716.84	54	1,620.01
August	52	593.05	53	2,103.07
September	53	663.82	49	1,604.98
October	51	579.69	53	1,709.82
November	55	725.75	48	1,723.74
December	54	609.19	54	1,840.46
		\$7,923.69		\$21,113.48

**DETAIL OF PAYMENTS
WELFARE ADMINISTRATION EXPENSES**

Currier, Albina H.	
Services as investigator	\$1,560.00
Expenses	832.98
Warren, Beatrice M.	
Services as investigator	1,560.00
Expenses	1,168.65
Kirk, Madeline W.,	
Services as bookkeeper	960.00
Commissioners' Office 50%	
Hobbs, Doris D., Services as clerk	475.75
Commissioners' Office	
Brown & Saltmarsh, supplies	6.18
Currier, A. H., labor	2.00
Densmore & Eastman,	
rent of Lebanon Relief office	300.00
Granite State Electric Co.,	
lights, Lebanon Relief office	12.00
Hanover Typewriter Exchange,	
repairs	8.73
Hildreth & Son, C. M., supplies	1.95
Kimball's Inc., supplies	2.25
Kirk, Madeline W., express	1.90
Mann & Co., E. B., supplies	5.88
Martell Co., A. E. supplies	105.63
McNeill's Drug Store, supplies	1.96
N. E. Tel. & Tel. Co., service	830.71
Record Print, supplies	38.75
Rogers Co., Charles C., supplies	35.68
Woodsville Post Office, postage	127.42
Bethlehem Post Office, postage	30.06
White River Paper Co., supplies	5.03
Underwood Corp., typewriter	131.62

\$8,205.13

DETAIL OF PAYMENTS

Interest

First National Bank, Boston		
Coupons on County bonds	\$	500.00
Interest on temporary loans		
No. 136-141 inclusive		1,344.72
Pemigewasset Nat'l Bank,		
Plymouth, N. H. Interest on		
temporary loan No. 142		119.58
		119.58

\$1,964.30

Indebtedness

First National Bank, Boston		
Payment on principal of bonds	10,000.00	
Payment of temporary loans		
No. 136-141 inclusive	150,000.00	
Nat'l Bank of Lebanon, N. H.		
Payment of temporary loan		
No. 135	25,000.00	
		25,000.00

\$185,000.00

Outlay, New Construction

Clough, Clinton, architect	165.00	
Courier Printing Co., ad for bids	2.52	
Free Press, ad for bids	1.50	
Record Print, ad for bids	1.68	
Twin State Pub. Co., ad for bids	3.13	
Merrill's Ins. Agency,		
Clough's bond	87.38	
Clough, John S., contractor	9,000.00	
		9,000.00

\$9,261.21

All Other Payments

County Extension Service	12,000.00	12,000.00
Retirement System	1,221.24	1,221.24
Additional Insurance	1,242.67	1,242.67

Miscellaneous:

Ayer Insurance Agency,		
Workmen's Compensation		
(3 yrs.)	684.11	
Bigelow, Kent, Willard & Co.,		
Appraising	250.00	

Bristol, Town of, Flood Control Land	15.00	
Grafton County Farm, refund	60.90	
Kirk, Madeline W., express, postage on reports	16.25	
Record Print, County reports	308.20	
Royal Typewriter Co., typewriter	126.23	
Woodsville Nat'l Bank, service charge	2.50	
	<hr/>	
		\$1,463.19

**COMPARATIVE STATEMENT OF
APPROPRIATIONS AND EXPENDITURES
Year 1949**

	Appro- priations	Expen- ditures	Unexpended Balance	Over- draft
County Officers'				
Salaries	\$ 7,550.00	\$ 7,626.43		\$ 76.43
County Officers'				
Expenses	2,500.00	2,696.04		196.04
Register of Deeds				
Expenses	2,000.00	1,812.42	\$ 187.58	
Register of Probate				
Expenses	1,800.00	1,428.85	371.15	
Care and Supplies for				
Court Houses	*4,280.00	*5,678.69		1,398.69
Jury Payrolls	8,000.00	*7,591.75	408.25	
State vs. Payrolls	2,700.00	3,518.68		818.68
Counsel Fees	1,000.00	818.37	181.63	
Stenographer-				
Solicitor	4,000.00	3,896.67	103.33	
Clerk of Superior				
Court	9,000.00	10,152.46		1,152.46
Sheriff & Deputies	*9,994.83	*12,195.20		2,200.37
County Farm and				
Equipment	*55,550.00	*59,423.11		3,873.11
Support of Poor not				
on County Farm	*15,000.00	*14,983.61	16.39	
Old Age Assistance	9,000.00	* 7,881.76	1,118.24	
Board and Care				
of Children	25,000.00	*18,102.84	6,897.16	
Aid to Soldiers	1,000.00	2,605.20		1,605.20
Welfare Adminis-				
tration Expense	8,500.00	8,205.13	294.87	
Interest	2,000.00	1,964.30	35.70	
Principal on Bonds	10,000.00	10,000.00		
County Extension				
Service	12,000.00	12,000.00		
Retirement System	2,500.00	1,221.24	1,278.76	
Additional Insurance	1,500.00	*1,196.10	303.90	
Deficit of 1948	4,814.17	4,814.17		
Construction of New				
House		9,261.21		9,261.21

Miscellaneous	2,500.00	*1,345.72	1,154.28	
	<u>\$202,189.00</u>	<u>\$210,419.95</u>	<u>\$12,351.24</u>	<u>\$20,582.19</u>
Amount of County Tax	\$202,189.00		20,582.19	
Net Overdraft			<u>\$8,230.95</u>	
Net Expenditures		\$210,419.95		
Net Overdraft		8,230.95		
		<u>\$202,189.00</u>		

* Represents Net Figure—i.e. Total expenditures less reimbursements.

TREASURER'S REPORT

Receipts

Cash balance from year 1948	\$ 19,885.83
Taxes collected from towns	202,189.00
Temporary Loans	185,000.00
Grafton County Farm	35,171.62
Court Houses	20.00
Reimbursement for Board of Children	3,010.64
Reimbursement for Direct Relief	748.50
Reimbursement for Old Age Assistance	41.93
Fire Insurance on House	4,500.00
Rebate on Insurance	49.57
Miscellaneous	205.29
	<u>\$450,822.38</u>

Disbursements

Commissioners' Orders	\$201,433.74
Court Orders	35,893.95
Payment on Temporary Loans	175,000.00
Payment on Principal of Bonds	10,000.00
Interest on Temporary Loans	1,464.30
Interest on Bonds	500.00
Miscellaneous	33.34
Cash in Treasurer's hands December 31, 1949	26,497.05
	<u>\$450,822.38</u>

COMPARATIVE DEBT STATEMENT

	Dec. 31, 1948	Dec. 31, 1949
Bonds Outstanding	<u>\$10,000.00</u>	None
Total Bonded Debt	\$10,000.00	None
Temporary Loans Outstanding	25,000.00	\$35,000.00
Cash on Hand	\$20,185.83	\$26,769.05
Bills receivable	1,159.00	2,002.25
	<u>\$21,344.83</u>	<u>\$28,771.30</u>
Bills payable	None	None
	<u>\$21,344.83</u>	<u>\$28,771.30</u>
	21,344.83	28,771.30
Deficit	\$3,655.17	Deficit \$6,228.70

DETAILED ACCOUNT OF WELFARE INVESTIGATOR'S EXPENSE

	Mileage	Hotel and Subsistence	Other Expense	Total
Currier, Albina H. 7,987 mi. at 7c	\$559.09	\$56.60	\$217.29	\$ 832.98
No. Home Visits 696				
No. Contacts made 1,515				
Collections made \$1,506.33				
Warren, Beatrice M. 15,138 mi. at 7c	\$1,059.66	54.60	54.39	1,168.65
No. Home Visits 995				
No. Contacts made 881				
Collections made \$2,252.81				

DETAILED ACCOUNT OF COUNTY OFFICERS' EXPENSES

	Mileage	Hotel and Subsistence	Other Expense	Total
Noyes, George T. Commissioner (5,262 mi. at 7c)	\$ 358.34	\$ 11.75		\$ 380.09
Graham, Joseph L. Commissioner (8,518 mi. at 7c)	596.26	24.20	26.30	646.76
Bell, Kenneth G. Commissioner (5,030 mi. at 7c)	352.10	8.85	5.64	366.59
Huckins, Harry S. Treasurer (1,350 mi. at 7c)	94.50	14.10	12.00	120.60
Jones, Robert A. Solicitor (7,742 mi. at 8c)	619.36	114.00	488.31	1,221.67
Peckett, Robert P., Jr. Sheriff Court Attendance \$ 1,048.00	181.05	32.25	258.50	1,519.80
Criminal Service \$ 1,164.00	858.51	283.05	1,053.87	3,359.43

COUNTY AUDITORS' REPORT

Fiscal Year Ending December 31, 1949
Grafton County

County Treasurer's Account

Balance on hand,		
January 1, 1949	\$	19,885.83
Receipts—Year Ending		
December 31, 1949		430,936.55
		\$450,822.38
Payments—Year Ending		
December 31, 1949		424,325.33
Balance—December 31, 1949		
As per Cash Book		\$26,497.05
Balance in Pemigewasset		
National Bank	21,112.47	
Woodsville Nat'l Bank	7,112.40	
Nat'l Bank of Lebanon	5,000.00	
As per statement of		
December 31, 1949	33,224.87	
Less Outstanding Orders	6,727.82	
Reconciled Bank Balance		
As of December 31, 1949		26,497.05

County Farm Superintendent's Account

Total Amount of Receipts from		
Institution—Year Ending		
December 31, 1949	\$35,143.62	
Total Remittance to County		
Treasurer—Year Ending		
December 31, 1949	35,171.62	
Superintendent's Balance on hand,		
January 1, 1949	300.00	
Superintendent's Balance on hand,		
December 31, 1949	272.00	

Indebtedness—December 31, 1949

Outstanding Temporary Loans in		
Anticipation of Taxes	\$35,000.00	
Outstanding Long Term Notes	None	

Outstanding Bonds	None
Bills Owed by County	None

County Taxes Uncollected—December 31, 1949
 County Taxes Due from Towns
 And Cities

None
 Signed H. D. SAWYER,
 H. B. KNIGHT,
 County Auditors

Date, January 9, 1950

Woodsville, N. H.
 December 31, 1949

We hereby certify that there were no outstanding bills against the County December 31, 1949, which were presented for payment and no orders issued by us which have not been paid by the Treasurer.

Indebtedness

Outstanding Temporary Loans in anticipation of taxes	\$35,000.00
--	-------------

GEORGE T. NOYES,
 JOSEPH L. GRAHAM,
 KENNETH G. BELL,

Grafton County Commissioners

State of New Hampshire, Grafton, ss

December 31, 1949

Personally appeared the above named George T. Noyes, Joseph L. Graham and Kenneth G. Bell and made oath to the truth of the above statement by them signed.

MARGUERITE E. McBRIDE
 Justice of the Peace

SUPERINTENDENT'S REPORT

P. O. Woodsville, N. H.

Grafton County Farm
Haverhill, N. H.

Gentlemen:

I herewith submit my report of the Grafton County Almshouse, House of Correction and Jail for the year ending December 31, 1949.

Almshouse

Number of Inmates January 1, 1949	78
Number admitted during year	123
Number discharged during year	92
Number of deaths during year	22
Number of Inmates January 1, 1950	84

House of Correction

Number of Inmates January 1, 1949	18
Number admitted during year	72
Number discharged during year	68
Number absconded and not returned	1
Number of Inmates January 1, 1950	21

Jail

Number of Inmates January 1, 1949	7
Number admitted during year	30
Number discharged during year	33
Number of Inmates January 1, 1950	4

Average number in Almshouse, House of Correction and Jail whose board was not paid by towns or individuals, 83 plus.

Average number whose board was paid by other agencies, 16 plus.

Number of weeks board furnished inmates, House of Correction and Jail not paid by towns or individuals, 4,270 weeks, 4 days.

Number weeks board furnished other than above mentioned, 881 weeks, 3 days.

COUNTY FARM EXPENDITURES

	Institution		
Labor		\$11,135.13	
Provisions		11,720.44	
Clothing		2,113.31	
Supplies and Equipment		7,084.28	
Fuel including freight		5,920.95	
Additions and Repairs		2,321.58	
Water and Lights		2,493.23	
Freight, express, telephone		640.22	
Insurance		796.25	
Fixed charges and other expenses		1,520.42	
		<hr/>	
			\$45,745.81
	Farm		
Truck and Tractor Expense		\$1,450.92	
Taxes		2,308.60	
Insurance		1,027.42	
Light and Power		427.57	
Labor		3,899.86	
Feed and Supplies		15,606.84	
Repairs		566.72	
Equipment		8,770.75	
Other Expenses		2,623.77	
		<hr/>	
			\$36,682.45
	Hospital		
Doctors		1,370.03	
Labor		9,252.51	
Supplies and Equipment		1,501.52	
Other Expenses		317.95	
		<hr/>	
			\$12,442.01
	Jail		
Labor		3,231.14	
Repairs		257.56	
Supplies		434.00	
Other Expenses		301.76	
		<hr/>	
			\$4,224.46
			<hr/>
			\$99,094.73

RECEIPTS

Boarders		\$4,751.66
Hospital		5,938.91
Farm:		
Produce	\$ 659.75	
Cattle and swine	3,049.27	
Milk and cream	18,161.79	
Other income	1,999.14	
		23,869.95
Miscellaneous		611.10
		\$35,171.62
Less Check in process of collection		28.00
		\$35,143.62
Cash advanced by the Commissioners		300.00
		\$35,443.62

EXPENDITURES

Paid County Treasurer		\$35,171.62
Cash on hand December 31, 1949		272.00
		\$35,443.62

INVENTORY

Personal Property of Grafton County Farm:
December 31, 1948

Live stock	\$30,683.00
Products and supplies	10,882.85
Farm implements	10,823.94
Household furniture	5,261.30
Supplies and Equipment—	
Institution	20,335.99
Jail and House of Correction	1,085.95
Chapel	376.00
Hospital	8,379.50

Total \$87,828.53

Personal Property of Grafton County Farm:
December 31, 1949

Live Stock	\$32,042.00
Products and supplies	10,441.20
Farm implements	17,821.30
Household furniture	5,699.05
Supplies and Equipment—	
Institution	19,036.74
Jail and House of Correction	1,401.75
Chapel	389.00
Hospital	8,030.60

\$94,861.64

Per capita cost of Inmates at County Farm,
including Almshouse, House of Correction
and Jail:

	Weeks	Days
Almshouse	3208	4
House of Correction	791	3
Jail	270	4
County charges at Farm	4269	11
County charges (net total)	4270	4
Town Boarders	572	2
Private Boarders	52	1
Aid to Blind	7	1
Old Age Assistance	88	5

Veterans	78	
Cancer cases	83	1
		<hr/>
Total	5150	14
		or
Net Total	5152	
County Farm expenditures	\$99,094.73	
Inventory of Personal Property		
at beginning of year	87,828.53	
Accounts due Farm		
at beginning of year	1,159.00	
	<hr/>	
	\$188,082.26	\$188,082.26
County Farm Receipts	35,171.62	
Inventory at end of year	94,861.64	
Accounts due Farm	1,852.25	
	<hr/>	
		131,885.51
		<hr/>
Balance against Farm		\$56,196.75

Number of weeks served
County cases 4,270 wks. 4 days
Per Capita cost per week of
all inmates, but excluding
boarders, employees and guests \$13.16 plus.

At present there are twenty employees at the farm. Changes made during the year brought us William Keyes, Sr. and Milo Eastman as turnkeys, Max Robinson as cook for the employees, and Louise Giles, R.N. as assistant in the Hospital.

The crops, while not as large as last year, were sufficient for the use of the institution. The forage crops were exceptionally good. Grass silage having been successfully used last year, the amount was increased to 140 ton this year. The new farm machinery was certainly appreciated and much used.

Milk production has increased. Cattle were shown at Fairs in North Haverhill, Canaan and Plymouth; bringing in ribbons from all, and cash prizes from Canaan and Plymouth.

A few repairs were made to the buildings. The operating room and corridors of the Hospital were re-tinted, and the white trim of the main house was painted.

The chapel services have been well attended. Rev.

Ivan Nickerson of the North Haverhill Community Methodist Church has held bi-monthly services. Rev. Robert Porter of St. Luke's Episcopal Church of Woodsville has given freely of his time and held frequent services in the chapel. Father Donnelly of St. Joseph's Catholic Church has been a frequent visitor in the hospital.

The social needs of the Institution have been well cared for. In April, a group from the Lyme Center Church presented a program which was much enjoyed. There have been many movies shown by Rev. Hugo Porter and the Orford Community Council and Lawrence Smith and the North Haverhill Fire Department.

The Christmas party was a great success. Eugene Burt acted as Santa and distributed gifts provided by the Commissioners, employees and the following friends: the Lebanon Women's Christian Temperance Union, Mrs. Mildred Lakeway and pupils of the Kilburn School of Littleton, Mrs. Weed and the 4-H group of Woodsville, the Littleton Garden Club, Miss Una Rice and the University Extension groups of Littleton, Salmon Hole, Center Haverhill, and Quincy, Mr. and Mrs. J. MacLauchlan of Hamden, Conn., the Catholic Daughters and the American Legion of Woodsville. To these, to the First National Warehouse of North Haverhill and to all who during the year sent us books, magazines, flowers or other gifts, we extend our sincere thanks.

I wish to add my sincere appreciation to the County Commissioners for their co-operation and counsel in all matters pertaining to the best interest of the County Home, to Mrs. Madeline Kirk for her willingness to help at all times, to Dr. Miller and the entire staff for their loyalty through the year.

Respectfully submitted,

ARCHIE BIRCH, Supt.

We hereby certify that we have examined the foregoing accounts of the Superintendent of the County Farm for the year ending December 31, 1949 and find them correctly cast and properly vouched.

GEORGE T. NOYES,

JOSEPH L. GRAHAM,

KENNETH G. BELL

Commissioners of Grafton County

INMATES OF GRAFTON COUNTY ALMSHOUSE

Name	Where From	Age	Time Supported	
			Weeks	Days
Ethel Hall	Alexandria	50	7	6
Lily Watson*	Ashland	67	52	1
Mable Randall*	Ashland	57	52	1
Charles Ashley	Ashland	29	3
William Ferrill*	Bath	77	52	1
Bertha Patten	Bath	18	1	..
Clavton Robert Patten	Bath		2	5
Michael Krell	Bethlehem	63	5
Gustave Anderson*	Bridgewater	74	52	1
Sally Ferrin*	Bristol	38	52	1
Edward Simonds*	Bristol	66	52	1
Charles Hackett	Canaan	73	18	1
Fred Lovering	Canaan	65	2	6
Joe Boris*	Campton	67	52	1
John Lassila*	Campton	63	21	5
James Kennedy*	Easton	60	38	4
Everett Chapman	Easton	44	4	2
Peter Brown*	Enfield	79	52	1
John Johnson*	Enfield	78	52	1
Gustav Latvala*	Enfield	67	52	1
Jeanette Butler	Enfield	17	4	3
Shirley Butler	Enfield	5	4	2
Michael Long*	Franconia	69	52	1
Frank Locke*	Franconia	57	52	1
James Kelley*	Franconia	71	52	1
Alice Jewell*	Groton	68	52	1
David Shepard	Grafton	13	3
Alvin Shepard	Grafton	11	3
George Watling*	Hanover	68	50	1
Theresa Llewellyn	Hanover	16	3	4
Edward Hoyt*	Haverhill	42	52	1
Ned Ware*	Haverhill	70	52	1
Ellen Barney*	Haverhill	89	52	1
Frank Provencier*	Haverhill	63	52	1
Edward Williams	Haverhill	72	8	4
Bernice Minor	Haverhill	34	16	6
Mary Warren	Haverhill	59	11	6
Lester Langford	Haverhill	40	2 hrs.
Evelyn Avery	Haverhill	15	2	1
Bernard Edmund	Haverhill	47	5	3
Nilo Witson	Haverhill	58	4
Orto Johnson	Haverhill	72	3
Henry Page*	Haverhill	56	1	1
Herbert Dow*	Hebron	79	52	1
Virginia Emery*	Holderness	30	52	1
Matilda Jones	Holderness	13	16	1
Patricia Jones	Holderness	3	3
Leander Fitzgerald*	Landaff	83	52	1
Abbie Smith*	Lebanon	72	52	1

INMATES OF GRAFTON COUNTY ALMSHOUSE

Name	Where From	Age	Weeks	Days
Annie Johnson*	Lebanon	51	52	1
Mildred Johnson*	Lebanon	57	52	1
Maud Quimby*	Lebanon	51	52	1
George Brooks*	Lebanon	63	52	1
Vincent Popper*	Lebanon	68	52	1
George Harper*	Lebanon	79	52	1
Joseph Pariseau*	Lebanon	86	52	1
Peter Aroldi	Lebanon	77	52	1
Vina Walsh*	Lebanon	85	52	1
Clinton Powell	Lebanon	55	13	..
John A. Day	Lebanon	18	2
James Kelly	Lebanon	73	3
Rachel Winters	Lebanon	16	1	2
Harry Race	Lebanon	52	3	4
David Carlisle	Lebanon	69	5	4
Paul Shepard	Lebanon	17	1	6
Arthur Jandrews	Lebanon	66	16	1
Louis Lozeau*	Lebanon	80	15	3
Mary Lozeau*	Lebanon	80	15	2
Ruth Larrayway*	Lebanon	28	14	4
Edward Larrayway*	Lebanon	3	14	4
Willard Larrayway*	Lebanon	2	14	4
Daniel Davis*	Lebanon	73	9	4
Joy Ann Currier*	Lebanon	9 mo.	5	2
Joseph Fenton*	Lincoln	75	52	1
Martin Cahill*	Lincoln	80	52	1
Mike Mullahy*	Lincoln	82	52	1
Dan Smith	Lincoln	75	2	5
Henry Baron*	Lincoln	70	52	1
John Mikkela	Lincoln	62	4	5
Ernest Bourassa*	Lincoln	63	49	6
William Casey*	Lincoln	68	7	..
Alexis Casey*	Lincoln	52	4	3
Patrick Cullen	Lincoln	63	3	..
Adam Bagdonis*	Lincoln	65	30	5
John Boville*	Lincoln	61	23	5
Victor Gruhn*	Lincoln	68	23	..
Jerry O'Neill*	Lisbon	48	43	1
William J. Goodwin*	Lisbon	73	52	1
Patrick Devoe	Lisbon	17	20	1
Carl Miner*	Littleton	70	52	1
Patrick Joyce*	Littleton	90	52	1
Edward Lyons*	Littleton	71	52	1
Josephine Stevens	Littleton	18	1	3
Jennie Burton	Littleton	29	3
Samuel Burton	Littleton	4	3
Linda Lee Burton	Littleton	3	3
Volney Grant	Littleton	45	1	3

INMATES OF GRAFTON COUNTY ALMHOUSE

Name	Where From	Age	Weeks	Days
Thomas Oakley	Lyman	49	5
Robert Flandreau	Lyme	10	2	..
Barbara Flandreau	Lyme	5	2	..
Gail Flandreau	Lyme	4	2	..
William Flandreau	Lyme	3	2	..
Edwin Chandler*	Lyme	59	5	3
Annie Monroe*	Monroe	58	21	1
Frank St. Claire*	Orford	69	19	2
Charles Willev	Orford	70	5	6
Lorraine Shepard	Orford	19	4
Vivian Shepard	Orford	9 mo.	4
Flora Miles*	Piermont	46	52	1
Flora Simpson*	Piermont	76	52	1
William Brown*	Piermont	68	15	..
Frank Dawson*	Piermont	70	52	1
Warren Leavitt*	Plymouth	73	52	1
Thomas Meehan*	Plymouth	59	52	1
Andrew Sinkowich*	Plymouth	77	48	4
Walter Greenleaf*	Plymouth	55	27	2
Francis Marsden*	Plymouth	23	1	2
William Young	Rumney	58	3
Christine McDonald	Thornton	11	15	5
Oscar Hendrickson	Warren	75	36	5
William Polk*	Warren	78	52	1
Mary Salls	Wentworth	61	16	6
Nellie Howland*	Wentworth	60	52	1
Barbara Geertsemer	Woodstock	23	5	4
Karan Geertsemer	Woodstock	2	5	4

* Indicates inmates now at Almshouse.

TOWN BOARDERS AT GRAFTON COUNTY FARM

Name	Where From	Age	Time Supported	
			Weeks	Days
James Ainsley*	Canaan	81	22	3
Alice Smith	Canaan	34	1	1
Erwin Salls	Canaan	47	2	1
Alfred Bowles	Easton	13	13	1
Waneta Hawes	Franconia	18	3	5
Eleanor Hawes	Franconia	0	1	3
David Shufelt	Franconia	13	1	0
Edward Shufelt	Franconia	7	1	0
Helen Shufelt	Franconia	10	1	0
Harry Shufelt	Franconia	5	1	0
Canute Olson	Haverhill	63	20	6
Clara Boutin	Haverhill	36	0	4
Ilse Knehr	Haverhill	36	0	3
William Knehr, Jr.	Haverhill	3	0	3
Telephor Clement*	Lebanon	81	52	1
Fred Clement*	Lebanon	56	52	1
Susan Jarvis	Lebanon	91	20	5
Martin McDaniel	Lebanon	69	5	6
James Friend	Lebanon	77	33	1
Alice Aldrich	Lebanon	19	0	2
Sharon Aldrich	Lebanon	1	0	2
Emile Biledeau	Lincoln	53	1	3
Adam Bagdonis	Lincoln	65	11	5
Madeline Tattersall	Lisbon	28	1	3
Winona Tattersall	Lisbon		1	3
Clarence Beffre	Lyman	48	2	2
Hilda Daneau	Lyman	24	0	2
Larry Daneau	Lyman	13 days	0	2
Bertha Tattersall*	Lyme	22	3	6
Georgianna Annis	Monroe	48	2	4
Harry Gassett	Orford	65	7	2
Jerry Tolman*	Orford	36	46	5
J. Earle LaMontange*	Piermont	51	52	1
Ollie Dennis*	Piermont	49	52	1
Russell Cochrane*	Thornton	79	52	1
Burley Avery	Thornton	66	6	6
Henry Rein	Wentworth	71	31	2
Edward Esty*	Woodstock	65	52	1
John Meehan	Woodstock	82	2	1
Herbert Fulton	Woodstock	78	9	2

* Indicates inmates now on Farm.

INMATES OF GRAFTON COUNTY HOUSE OF CORRECTION

Name	Court	Crime	Time Served		
			Age	Wks.	Days
Brennan, Theodore F., Bethlehem, Neglect of family			35	20	6
Belware, William E., Littleton, Begging			62	14	1
Graham, John J., Lebanon, Drunk			61	4	1
Barron, Henry, Haverhill, Drunk			66	4	2
Dupont, John, Haverhill, Drunk			45	7	1
Condon, Ezra, Lincoln, Drunk			63	10	5
Wilson, Nilo, Haverhill, Drunk			58	9	3
Powers, Ora, Lisbon, Drunk			40	1	5
Derosiers, Agusta, Haverhill, Drunk			45	1	0
Nelson, Levi, Haverhill, Taking car without permit			25	24	1
Houle, Joseph, Littleton, Indecent exposure			79	7	0
Peters, Walter, Littleton, Drunk			56	6	6
Lordon, Jeremiah, Lincoln, Drunk			66	6	4
Smart, Kenneth, Enfield, Stealing			23	6	0
Shattuck, John, Haverhill, Drunk			62	4	2
Boldac, Francis W., Littleton, Begging			22	3	2
Martin, Robert, Haverhill, Drunk			38	3	
Crawford, Melvin, Haverhill, Drunk			48	3	0
King, Albert, Haverhill, Drunk			58	13	0
Larraway, Willard, Lebanon, Non-support			31	13	1
Thorne, Francis, Lisbon, Drunk			39	11	2
Kenney, George H., Littleton, Stealing			65	10	6
Locke, Neil C., Lisbon, Operating car without license			20	7	0
Hodge, George, Haverhill, Operating car without proper license			30	16	3
Gillery, Thomas, Lebanon, Assault and battery			37	7	5
Birch, Ronald, Lincoln, Drunk			24	12	6
Champagne, Leondore, Bethlehem, Drunk			28	3	4
Clark, Alexander, Bethlehem, Drunk			39	3	5
St. Seuveur, Homer, Plymouth, Theft			62	14	6
Neuman, Walter, Haverhill, False pretense			64	13	4
LeMay, Edward, Haverhill, Theft			56	13	4
Bolduc, Francis, Haverhill, Grand Larceny			21	31	1
Gauthier, Wilfred, Haverhill, Embezzlement			19	27	6
Willette, Wilfred R., Plymouth, Operating under influence of liquor			39	13	5
Kutz, Theodore R., Hanover, Disorderly conduct			20	7	6
Carrier, Victor, Haverhill, Absconding			60	22	1
Peters, Walter, Haverhill, Drunk			56	6	1
Shea, John J., Haverhill, Drunk			40	6	1
Clough, George, Haverhill, Vagrancy			74	13-	4
Gately, Thomas F., Haverhill, Drunk			61	10	2
Brisbois, Louis C., Lisbon, Drunk			25	11	1
Dyke, Gordon A., Haverhill, Taking car without consent of owner			20	34	1

INMATES OF GRAFTON COUNTY HOUSE OF CORRECTION

Name	Court	Crime	Age	Time Served	
				Wks.	Days
Duranty, George,	Bethlehem,	Non-support	27	5	1
Webster, Robert Elliott,	Superior		46	33	4
Petrascek, Nick,	Haverhill,	Drunk	69	16	4
Robie, Gail,	Haverhill,	Drunk		0	1
Peters, Walter,	Haverhill,	Drunk	56	10	2
Bradford, Joseph J.,	Plymouth,	Lewd and lascivious conduct	27	12	0
Crouch, Thomas,	Plymouth,	Drunk	50	6	2
Mulhern, Robert,	Plymouth,	Larceny	17	3	1
Small, Edward,	Plymouth,	Drunk	46	10	1
Sargent, Percy,	Lincoln,	Operating after license revoked	40	7	3
Dagneault, Wilbur,	Haverhill,	Drunk	58	4	1
Hamilton, Leo,	Haverhill,	Drunk	37	2	1
Richardson, Paul,	Lebanon,	Larceny	19	22	2
Ryan, Harrison,	Lebanon,	Larceny	19	22	2
LaBombard, Herbert,	Hanover,	Arson	28	22	2
Stroub, Andrew M.,	Bethlehem,	Larceny	34	22	2
Rooney, Michael,	Haverhill,	Drunk	64	6	4
Eckardt, Norman,	Haverhill,	Disorderly	42	9	5
Evans, Benjamin,	Canaan,	Non-support	45	16	3
Cote, Charles,	Littleton,	Driving car without permit		2	2
Dumont, Jack,	Haverhill,	Drunk	56	13	1
Heath, Haven P.,	Ashland,	Non-support	24	10	6
Greenwood, Oliver,	Haverhill,	Stealing	38	10	2
Mercier, Mary,	Lebanon,	Disorderly	40	11	2
Condon, Ezra,	Lincoln,	Drunk	63	8	5
Rooney, Michael,	Haverhill,	Intoxicated	64	8	1
Cogivan, Joseph F.,	Lincoln,	Drunk	68	8	5
Goff, William,	Lincoln,	Drunk	63	7	4
Rochelo, Francis,	Haverhill,	Drunk	43	7	3
Polluch, Hamilton,	Littleton,	Drunk	42	6	6

INMATES OF GRAFTON COUNTY JAIL

Name	Court	Crime	Time Served		
			Age	Wks.	Days
Tobin, Flossie, Superior, Held for Sheriff's Department			31		5
Kallum, Charles J., Superior, Contempt			35	4	1
LeBrun, Paul Arthur, Superior, Contempt			33	11	6
MacDonald, Alexander, Ashland, Breaking and Entering			70	12	5
Webster, Robert Elliott, Littleton, Enticing and transporting minor child			46	1	2
Ashley, Charles, Ashland, Assault to kill			38		3
Towers, Levis, Superior, Held for Sheriff's Department			49	1	0
Burton, Samuel, Littleton, Embezzlement			50	7	5
Ryan, Harry J., Canaan, Larceny			21	27	0
Richardson, Paul, Canaan, Larceny			19	27	0
Cote, Charles, Littleton, Larceny of car				2	3
Mulhern, Robert, Haverhill, Larceny			17	27	1
Enderson, Everett, Bethlehem, Larceny			42	3	2
St. Sauveur, Homer, Plymouth, Larceny			62	25	3
LeBrun, Paul, Lebanon, Non-support			33	7	1
Porter, Bernard H., Lisbon, Assault with intent to kill			40	9	0
Neuman, Walter, Plymouth, Fraud			69	18	2
Jones, George W., Plymouth, Carnal Assault			37	4	3
Marsdon, Harold M., Plymouth, Carnal Assault			20	4	3
Hardy, William S., Plymouth, Carnal Assault			66	2	5
LeMay, Edward, Lisbon, Larceny			56	16	1
Gardner, John W., Hanover, Larceny			23	4	1
Hastings, John F., Hanover, Larceny			23	4	1
Moffatt, Arthur, Lebanon, Non-support			40-	10	4
Johnson, Ralph N., Haverhill, Intent to defraud			38	0	1
Hall, Duncan, Littleton, Larceny			25	9	6
Benoit, James, Lincoln, Driving under influence, causing mortal injury			35	8	5
Mossey, Frank, Littleton, Larceny			67	8	6
Godrich, Norman, Hanover, Assault with dangerous weapon			23	8	0
Pelky, Bernard, Lebanon, Larceny			29	1	6

CLERK OF COURT'S REPORT

To the Commissioners of Grafton County:

I submit herewith report of the receipts and disbursements of this office for the year ending December 31, 1949, as examined and allowed by the Court.

JANUARY TERM, 1949

Disbursements	
Office Supplies	\$ 49.03
39 Divorce Cards	3.90
Mittimus, capias, etc.	12.00
5 State Entries No. 1617-1624	1.50
1 Petition for Discharge	1.00
Court Attendance	400.00
Allowance	1,265.00
Extra Allowance (Stenographer)	146.80

\$1,879.23

Receipts	
23 Dockets sold	\$ 34.50
114 Civil Entries No. 8358-8471	102.60
64 Equity Entries No. 5128-5191	57.60
State v Colbeth costs	5.00
State v Albert Burns costs	35.00
Order on County Treasurer	1,644.53

\$1,879.23

MAY TERM, 1949

Disbursements	
Office Supplies	\$ 60.47
31 Divorce Cards	3.10
11 Mittimus, capias, etc.	22.00
21 State Entries No. 1624-1645	6.30
2 Contested References Bestick & Robertson	20.00
Extending permanent records Vol. 34 pages 1 to 518 incl.	207.20
Extending permanent records Vol. 35 pages 1 to 431 incl.	172.40
212 Certifications	31.80
Court Attendance	400.00
Allowance	1,265.00

Extra Allowance (Stenographer)	146.00
--------------------------------	--------

\$2,334.27

Receipts

23 Dockets sold	\$ 34.50
142 Civil entries 8472-8613	127.80
83 Equity entries 5192-5274	74.70
Refunds State v. Maxfield fine & costs	29.20
Refunds State v. Croteau fine	500.00
Refunds State v. Doxsee fine	500.00
Order on County Treasurer	1,068.07

\$2,334.27

SEPTEMBER TERM, 1949

Disbursements

Office Supplies	\$ 19.09
20 Divorce Cards	2.00
7 Mittimus, capias, etc.	14.00
15 State Entries No. 1646 - 1661	5.50
Reference	7.50
Extending permanent records Vol. 35 pages 431 to 489	23.60
Extending permanent records Vol. 36 pages 1 to 364	145.60
26 Certifications	3.90
Court Attendance	400.00
Allowance	1,265.00
Extra allowance (stenographer)	277.20
Cost of living bonus	300.00

\$2,462.39

Receipts

23 Dockets sold	34.50
68 Civil Entries No. 8614 - 8681	61.20
71 Equity Entries No. 5275 - 5345	63.90
Refunds, Tel., Witness fees (Rea)	73.56
Costs State v. Maguire	25.00
Costs State v. Lagean	50.00
Costs State v. Andrews	75.00
Order on County Treasurer	2,079.23

\$2,462.39

Respectfully Submitted,
UNWAR J. SAMAHA,
Clerk of the Superior Court.

REPORT OF COUNTY SOLICITOR

To the Commissioners for the County of Grafton:

I respectfully present the following report of cases presented before the Superior Court for the year 1949.

JANUARY TERM 1949

State vs. Robert E. Webster—Enticing a female child. Waived indictment, plead guilty. Sentenced to House of Correction for nine months. Committed.

State vs. Wilfred Gauthier—Embezzlement. Plea guilty. Sentenced to the House of Correction for six months. Committed.

State vs. Francis Bolduc—Larceny. Plea guilty. Sentenced to the House of Correction for six months. Committed.

State vs. Roy Cook—False pretences. Plea guilty. Continued for sentence upon restitution in the sum of \$300.00 and payment of costs of \$50.00. Placed on probation for three years.

State vs. Ella Williams—False pretences. Plea nolo contendere. Continued for sentence.

State vs. Flossie M. Tobin—Murder 1st. degree. Plea of guilty to Murder 2nd. degree accepted. Sentenced to the State Prison for not more than 35 years nor less than 25 years. Committed.

State vs. Arthur Parady, Fred Dunham and Wallace Stockwell—Larceny indictments returned September term 1948. Cases dismissed by Supreme Court.

MAY TERM 1949

State vs. John Hamilton, alias Samuel Burton—Embezzlement. Plea guilty. Continued for sentence and released to Connecticut authorities.

State vs. Charles E. Ashley—Attempted Murder. Plea not guilty. Changed plea to assault with intent to commit manslaughter. Sentenced to State Prison for not more than seven years nor less than five years. Committed.

State vs. Thomas Doxsee—Manslaughter 1st. degree. Plea not guilty. Changed to nolo contendere to Manslaughter 2nd degree. Sentenced to the State Pri-

son for not more than two years nor less than one year and one day, sentence suspended upon payment of \$500. fine.

State vs. Harrison C. Ryan, Jr.—Larceny. Plea guilty. Sentenced to three months in the House of Correction for violation of Probation and additional three months on larceny charge. Committed.

State vs. Paul Richardson: Larceny. Plea guilty. Sentenced to three months in the House of Correction for violation of Probation and additional three months on larceny charge. Committed.

State vs. Herbert LaBombard—Attempted Arson. Plea guilty. Sentenced to the House of Correction for six months. Committed.

State vs. Warren C. Flanders—Breaking and entering and larceny. Plea guilty. Continued for sentence upon payment of \$50. costs, and placed on Probation for two years.

State vs. Alexander MacDonald—Breaking and entering and larceny. Plea guilty. Continued for sentence.

State vs. Andrew Stroub—Breaking, entering and larceny. Plea guilty. Sentenced to the House of Correction for six months. Committed.

State vs. Lela Olcott—Larceny by check. Plea guilty. Continued for sentence upon payment of restitution of \$325 and placed on Probation for three years.

State vs. Flora Croteau—Abortion. Plea guilty. Sentenced to the House of Correction for six months, sentence suspended upon payment of \$500. fine, and placed on Probation for two years.

State vs. Philip Andrews—Larceny. Plea guilty. Continued for Sentence upon payment of \$75 costs, and placed on Probation for two years.

State vs. Joseph Bradford—Breaking, entering and larceny. Plea guilty. Sentenced to State Prison for not less than one year and one day and not more than two years. Committed.

State vs. Everett N. Enderson—Breaking, entering and larceny. Waived indictment and plead guilty. Sentenced to State Prison for not more than five years nor less than three years. Committed.

State vs. Arthur P. Maguire—Larceny by check.

Plea guilty. Continued for sentence upon payment of costs of \$25.

SEPTEMBER TERM, 1949

State vs. Bernard Porter—Attempted Murder. Plea not guilty, Trial by jury. Found guilty of attempted Manslaughter. Sentenced to State Prison for not more than five years and not less than three years. Committed.

State vs. Homer C. St. Sauveur—Breaking, entering and larceny. Plea guilty. Sentenced to the House of Correction for six months. Committed.

State vs. Walter Newman—False pretences. Plea guilty. Sentenced to the House of Correction for six months. Committed.

State vs. George Jones—Incest. Plea guilty. Sentenced to State Prison for not more than ten years nor less than six years. Committed.

State vs. Harold Marsden — Statutory Rape. Plea guilty. Sentenced to State Prison for not more than five years nor less than two years. Committed.

State vs. William Hardy—Statutory Rape. No plea. Found to be a Sexual Psychopathic and committed to State Hospital.

State vs. Edward Lemay—Larceny. Plea guilty. Sentenced to the House of Correction for six months. Committed.

State vs. William Felton—Manslaughter 1st degree. No plea.

State vs. Raymond Gendreau—Breaking, entering and larceny. Plea guilty. Continued for sentence and placed on Probation for two years.

Respectfully submitted,

ROBERT A. JONES,
County Solicitor

SHERIFF'S REPORT

To the Commissioners of Grafton County:

I respectfully submit the following report as Sheriff of the county from January 1, 1949 to December 31, 1949:

JANUARY TERM AT LEBANON

Robert P. Peckett, Jr. Sheriff

Refund on error made on May Term Bill 1948	\$ 76.00	\$ 76.00
---	----------	----------

Court Attendance

50 days at \$8.00 (A.M. and P.M.)	400.00	
Travel	44.50	
Meals	5.75	
Telephone	81.40	
Postage	7.80	
Pd. Rev. Frank Neary	10.00	
Stenographic service	80.00	
	\$629.45	629.45

Criminal Investigation

28 days at \$8.00 (A.M. and P.M.)	\$224.00	
Travel	229.31	
Meals	48.75	
Assistance, telephone, etc.	246.87	
	\$748.93	748.93

Frederick S. Hunt, Jr., Deputy Sheriff

Court Attendance

5 days at \$8.00	\$40.00	
Travel	30.70	
Meals	4.50	
	\$75.20	75.20

Criminal Investigation

9 days at \$8.00	\$72.00	
1 day at \$4.00	4.00	
Travel	41.50	
Meals	9.00	

Assistance and Telephone	14.56	
	<hr/>	
	\$141.06	141.06
Eugene P. Patten, Deputy Sheriff		
Court Attendance		
9 days at \$8.00	\$72.00	
Travel	9.00	
Meals	6.15	
	<hr/>	
	\$87.15	87.15
Criminal Investigation		
6 days at \$8.00	\$48.00	
2 days at 4.00	8.00	
Travel	41.40	
Meals	4.70	
Telephone	0.85	
	<hr/>	
	\$102.95	102.95
James Q. Ricard, Deputy Sheriff		
Criminal Investigation		
8 days at \$8.00	\$64.00	
10 days at \$4.00	40.00	
Travel	63.80	
Meals	5.30	
Assistance and telephone	11.35	
	<hr/>	
	\$184.45	184.45
Albina Currier, Deputy Sheriff		
Court Attendance		
9 days at \$8.00	\$72.00	
Travel	28.70	
Meals	6.90	
	<hr/>	
	\$107.60	107.60
Criminal Investigation		
3 days at \$8.00	\$24.00	
Travel	33.50	
Meals	2.25	
	<hr/>	
	\$59.75	59.75

Wilfred J. Larty, Deputy Sheriff

Court Attendance

1 day at \$8.00	\$8.00	
Meals	1.50	
	<hr/>	
	\$9.50	9.50

Criminal Investigation

1 day at \$8.00	\$8.00	
Meals	1.50	
	<hr/>	
	\$9.50	9.50

John L. Farnham, Deputy Sheriff

Criminal Investigation

18 days at \$8.00	\$144.00	
Travel	186.40	
Meals	22.25	
	<hr/>	
	\$352.65	352.65

Criminal Investigation

8 days at \$8.00	\$64.00	
5 days at \$4.00	20.00	
Travel	180.60	
Meals	9.50	
Telephone	29.79	
	<hr/>	
	\$303.89	303.89

Van Gardner, Deputy Sheriff

Criminal Investigation

25 days at \$8.00	\$200.00	
Travel	131.90	
Meals	14.00	
Assistance and feeding prisoners	17.40	
	<hr/>	
	\$363.30	363.30

Carson Adams, Deputy Sheriff

Court Attendance

3 days at \$8.00	\$24.00	
Travel	12.00	
Meals	6.00	
	<hr/>	
	\$42.00	42.00

Criminal Investigation

22 days at \$8.00	\$176.00	176.00
-------------------	----------	--------

Harold Swan, Deputy Sheriff

Court Attendance

2 days at \$8.00	\$16.00
Travel	8.80
Meals	3.00

	\$27.80	27.80
--	---------	-------

Criminal Investigation

2 days at \$8.00	\$16.00
2 days at \$4.00	8.00
Travel	15.40
Meals	1.50
Telephone	7.22

	\$48.12	48.12
--	---------	-------

Carl A. Davis, Deputy Sheriff

Criminal Investigation

7 days at \$8.00	\$56.00
Travel	43.20
Meals	6.45
Telephone	4.32

	\$109.97	109.97
--	----------	--------

George U. L. Leavitt, Deputy Sheriff

Court Attendance

22 days at \$8.00	\$176.00
Travel	4.20
Meals	21.05
Telephone and supplies	7.60

	\$208.85	208.85
--	----------	--------

George V. Durgin, Deputy Sheriff

Criminal Investigation

8 days at \$8.00	\$64.00
Travel	22.50

	86.50	86.50
--	-------	-------

Theodore R. Gardner, Deputy Sheriff

Court Attendance

4 days at \$8.00	\$32.00
Travel	50.40

Meals	5.00	
Assistance and Telephone	19.55	
	<hr/>	
Criminal Investigation	\$106.95	106.95
4 days at \$8.00	\$32.00	
Travel	10.20	
Assistance	2.00	
	<hr/>	
	\$44.20	44.20

MAY TERM AT PLYMOUTH

Robert P. Peckett, Jr., Sheriff

Court Attendance

53 days at \$8.00	\$424.00	
Travel	101.35	
Meals	18.50	
Postage, etc.	3.30	
	<hr/>	
	\$547.15	547.15

Criminal Investigation

42 days at \$8.00 (A.M. and P.M.)	\$336.00	
Travel	381.90	
Meals	107.85	
Telephone	241.46	
Stenographic service	75.00	
Supplies	42.18	
Assistance	83.41	
	<hr/>	
	\$1,267.80	1,267.80

Frederick S. Hunt, Jr., Deputy Sheriff

Court Attendance

23 days at \$8.00	184.00	
Travel	93.80	
Meals	22.50	
	<hr/>	
	\$300.30	300.30

Criminal Investigation

18 days at \$8.00	144.00	
Travel	28.20	
Meals	2.75	

Telephone	10.38	
	<hr/>	
	\$185.33	185.33
Albina H. Currier, Deputy Sheriff		
Criminal Investigation		
9 days at \$8.00	\$ 72.00	
Travel	102.50	
Meals	8.60	
Telephone	6.03	
	<hr/>	
	\$189.13	189.13
Kenneth Green, Deputy Sheriff		
Court Attendance		
2 days at \$8.00	\$16.00	
Meals	1.50	
	<hr/>	
	\$17.50	17.50
Eugene P. Patten, Deputy Sheriff		
Criminal Investigation		
6 days at \$8.00	\$48.00	
4 days at \$4.00	16.00	
Travel	14.90	
Meals	2.10	
Assistance	3.00	
	<hr/>	
	\$84.00	84.00
Wilfred J. Larty, Deputy Sheriff		
Court Attendance		
2 days at \$8.00	\$16.00	
Meals	3.00	
	<hr/>	
	\$19.00	19.00
John L. Farnham, Deputy Sheriff		
Court Attendance		
8 days at \$8.00	\$64.00	
Travel	62.00	
Meals	8.75	
Telephone	12.70	
	<hr/>	
	\$147.45	147.45
Criminal Investigation		
7 days at \$8.00	\$56.00	

4 days at \$4.00	16.00	
Travel	80.90	
Meals	5.25	
	<hr/>	
	\$158.15	158.15

Carson Adams, Deputy Sheriff

Court Attendance

12 days at \$8.00	\$96.00	
Meals	2.75	
	<hr/>	
	\$98.75	98.75

Criminal Investigation

5 days at \$8.00	\$40.00	
Travel	7.20	
Meals and Hotel	13.50	
	<hr/>	
	\$60.70	60.70

George U. L. Leavitt, Deputy Sheriff

Court Attendance

3 days at \$8.00	\$24.00	
Travel	.60	
	<hr/>	
	\$24.60	24.60

Carl A. Davis, Deputy Sheriff

Criminal Investigation

2 days at \$8.00	\$16.00	
Meals	2.25	
	<hr/>	
	\$18.25	18.25

Harold W. Swan, Deputy Sheriff

Court Attendance

3 days at \$8.00	24.00	
Travel	14.00	
Meals	1.50	
Telephone	1.05	
	<hr/>	
	\$40.55	40.55

George V. Durgin, Deputy Sheriff

Court Attendance

24 days at \$8.00	\$192.00	
Travel	13.20	
Paid Minister	10.00	

Telephone and Express Charge	2.40	
	<hr/>	
	\$217.60	217.60

James Q. Ricard, Deputy Sheriff

Criminal Investigation

4 days at \$8.00	\$32.00	
2 days at \$6.00	12.00	
1 day at \$4.00	4.00	
Travel	40.30	
Meals	11.65	
Assistance	12.60	
	<hr/>	
	\$112.55	112.55

Theodore R. Gardner, Deputy Sheriff

Court Attendance

20 days at \$8.00	\$160.00	
Travel	286.25	
Telephone	23.34	
Meals	29.15	
Feeding Prisoners, etc.	10.50	
	<hr/>	
	\$509.24	509.24

Criminal Investigation

6 days at \$8.00	\$48.00	
3 days at \$4.00	12.00	
Travel	35.00	
Meals	7.80	
Assistance and feeding prisoner	5.00	
	<hr/>	
	\$107.80	107.80

SEPTEMBER TERM AT HAVERHILL

Robert P. Peckett, Jr., Sheriff

Court Attendance

28 days at \$8.00	\$224.00	
Travel	35.20	
Meals	8.00	
	<hr/>	
	\$267.20	267.20

Criminal Investigation

74 days at \$8.00	\$592.00	
-------------------	----------	--

3 days at \$4.00	12.00	
Travel	247.30	
Meals	61.95	
Telephone	311.72	
Stenographic Services	46.00	
Postage	7.23	
Assistance & Hotel	64.50	
	<hr/>	
	\$1,342.70	1,342.70
Albina H. Currier, Deputy Sheriff		
Criminal Investigation		
7 days at \$8.00	\$56.00	
Assistance	5.00	
Travel	53.10	
Meals	2.85	
	<hr/>	
	\$116.95	116.95
George V. Durgin, Deputy Sheriff		
Court Attendance		
5 days at \$8.00	\$40.00	
Travel	27.80	
	<hr/>	
	\$67.80	67.80
Criminal Investigation		
8 days at \$8.00	\$64.00	
Travel	49.70	
Meals	11.25	
Assistance	10.00	
Telephone	.75	
	<hr/>	
	\$135.70	135.70
Eugene P. Patten, Deputy Sheriff		
Criminal Investigation		
8 days at \$8.00	\$64.00	
Travel	19.30	
Meals	1.10	
Telephone	2.70	
	<hr/>	
	\$87.10	87.10
Kenneth Green, Deputy Sheriff		
Court Attendance		
1 day at \$8.00	\$8.00	

Travel	1.00	
Meals	1.50	
	<hr/>	
	\$10.50	10.50
Carson Adams, Deputy Sheriff		
Court Attendance		
1 day at \$8.00	\$8.00	
2 days at \$5.00	10.00	
Meals	1.50	
	<hr/>	
	\$19.50	19.50
Criminal Investigation		
3 days at \$8.00	\$24.00	
Assistance	5.00	
Meals	3.00	
	<hr/>	
	\$32.00	32.00
John L. Farnham, Deputy Sheriff		
Court Attendance		
14 days at \$8.00	\$112.00	
Travel	43.50	
Meals	18.75	
Pd. Rev. Porter	10.00	
	<hr/>	
	\$184.25	184.25
Criminal Investigation		
8 days at \$8.00	\$64.00	
4 days at \$4.00	16.00	
Travel	157.75	
Meals and Hotel	15.75	
Telephone	19.80	
	<hr/>	
	\$273.30	273.30
Theodore R. Gardner, Deputy Sheriff		
Court Attendance		
10 days at \$8.00	\$80.00	
Travel	103.60	
Telephone	22.59	
Jury view	3.00	
Service and copy	4.00	
Meals	16.40	
	<hr/>	
	\$229.59	229.59

Wilfred J. Larty, Deputy Sheriff

Court Attendance

3 days at \$8.00	\$24.00	
Meals	1.50	
	<hr/>	
	\$25.50	25.50

George E. Clark, Deputy Sheriff

Court Attendance

1 day at \$8.00	\$8.00	
Travel	2.00	
Meals	1.00	
	<hr/>	
	\$11.00	11.00

Harold W. Swan, Deputy Sheriff

Court Attendance

2 days at \$8.00	\$16.00	
Travel	10.00	
Meals	1.50	
	<hr/>	
	\$27.50	27.50

Carl A. Davis, Deputy Sheriff

Criminal Investigation

3 days at \$8.00	\$24.00	
1 day at \$4.00	4.00	
Travel	14.40	
Meals	1.25	
	<hr/>	
	\$43.65	43.65

George U. L. Leavitt, Deputy Sheriff

Court Attendance

2 days at \$8.00	\$16.00	
Travel	.40	
Storage and truckman	3.25	
	<hr/>	
	\$19.65	19.65

Van H. Gardner, Deputy Sheriff

Court Attendance

1 day at \$8.00	\$8.00	
Travel	4.00	
	<hr/>	
	\$12.00	12.00

Edward G. Hobbs, Chief of Police

Court Attendance

3 days assistance \$15.00 15.00

Theodore R. Gardner, Deputy Sheriff

Criminal Investigation

3 days at \$8.00 \$24.00

Travel 7.50

Fees on summons and returns 11.60

\$43.10 43.10

Frederick S. Hunt, Jr., Deputy Sheriff

Court Attendance

5 days at \$8.00 40.00

Travel 40.20

\$80.20 80.20

Criminal Investigation

3 days at \$8.00 \$24.00

4 days at \$4.00 16.00

Travel 46.60

Meals 4.60

Telephone 3.81

\$95.01 95.01

Total Expenditures \$11,346.82

Respectfully submitted,

ROBERT P. PECKETT, JR.,
Sheriff

CHAPLAIN'S REPORT

To the Commissioners of Grafton County:

I herewith submit my report for the year ending December 31, 1949.

During the past year, worship services were conducted twice monthly. These meetings were reasonably well attended, with many of the women noticeably faithful. An upsurge in male participation was evident when the sunshine and warm weather failed to be serious competitors.

The attention and the enthusiasm of the congregation were both commendable. Receiving Bibles from the Gideon society enabled many worshippers to follow the Scripture reading, as well as stimulating a new interest in the Bible for them. It was my intention, as the year progressed, to bring the people into closer association with the service by asking questions which required "obvious" answers.

The inmates received a picture of Christ, in addition to religious bookmarks for their Bibles.

On occasion, members of the Choir of the North Haverhill Methodist church sang at the service. At other times, a group of women from the farm comprised a hymn singing, choir. Mrs. Little assisted at the piano.

Visiting the hospital patients was, if not depressing, a rather pitiful experience. They all welcomed any word of hope or consolation.

Several times, I visited the Jail. There, I distributed little religious items and also, a supply of magazines.

It was my impression that the staff was ably fulfilling its duties and obligations to the men and women under its care. A fine spirit prevailed.

I do believe that both religious and civic organizations should be made aware of their responsibility to those confined to the County Farm, and demonstrate their awareness by acts and help, big or little. Appreciation, even for the slightest consideration, is not lacking at the Grafton County Farm.

Respectfully submitted,

IVAN NICKERSON,

Chaplain.

REPORT OF THE COUNTY PHYSICIAN

To the Commissioners of Grafton County:

I herewith submit my report for the year ending December 31, 1949.

It is well to state at the outset that this county institution is of four departments: the almshouse; the hospital; the house of correction and jail and the farm of 760 acres; all of which are under the management of the county commissioners and the direct supervision of Superintendent and Mrs. Birch. It has been my duty and privilege to prescribe for illness in most of these departments.

The hospital continues to serve the entire county of Grafton in caring for many of its indigent patients, a considerable number of them having been sent in from homes or other hospitals for terminal care.

Most of the patients have been well advanced in years and the kind care, which they have received is worthy of commendation; many of them, because of physical or mental incapacity, have required a great deal of individual attention.

Visitors have expressed their impressions as they have gone about the institution and it is a satisfaction to the management that they have often spoken of the neatness and good housekeeping which was manifest in the hospital and almshouse.

Old people require warm rooms and those in this building are always comfortable. The ventilation seems to be perfect, as you will notice in going about; something that is far too uncommon in large buildings where many people are housed. The sanitation is modern and those who make their home here seem to take pleasure in keeping both themselves and the building clean.

The policy of the commissioners in allowing any surgeon to operate on a patient that he refers to the hospital is being continued with satisfaction to all concerned. The hospital has but one aim—to serve.

Emergency cases are always admitted, but before they are sent in, one of the commissioners should be consulted.

I would gratefully acknowledge the valuable coun-

cil of the commissioners, the cooperation of the management, and the assistance of all those connected with the institution.

Respectfully submitted,

E. M. MILLER,
County Physician.

Statistics for 1949 for Grafton County Hospital

Patients in hospital January 1, 1949	20
Patients admitted during year	84
Patients in hospital January 1, 1950	22
Patients discharged cured or improved	60
Daily average	18.6
Total nursing days	6783
Number of births	4
Number of operations	2
Number of deaths	22

DEATHS

Date	Name	Yrs.	Mos.	Dys.	Cause of Death
Jan. 19	Daniel Smith	75	3	4	Gangrene of hand and Senility following pneumonia
Jan. 27	Alice Smith	34	1	5	Cerebral tumor Craniopharyngioma
Feb. 2	John Erick Mikkala	62	11	27	Organic Heart Disease
Feb. 8	Thomas Sturgeon	98		15	Diabetes and Senility
Feb. 16	Burly Avery	67	6	4	Chronic Nephritis Organic Heart Disease
Mar. 9	William Gee Jr.	64	9	6	Chronic Nephritis
Mar. 22	Eva Clark	61	9	29	Meningitis Osteomyelitis of skull Basal-cell epithelioma of skull
Apr. 7	Etta St. Clair	77	3	29	Cerebral Hemorrhage Arterial Sclerosis Senility
Apr. 16	William Stevens	82	6	8	Cerebral Hemorrhage
Apr. 25	Lester Langford	40	7	26	Bronchopneumonia and Broncho Asthma
Apr. 26	Frank Beamis	80		24	Hypostatic pneumonia Bronchial Asthma, Senility
May 11	Antonio Miller	59	1	27	Multiple Sclerosis
June 14	Fred Lovering	65	1	1	Traumatic Shock
June 24	Canute Olson	63	9	6	Organic Heart Disease Nephritis Diabetes
Aug. 3	May Kimball	56	2	2	Carcinoma of uterus
Aug. 7	Henry Rein	71	8	20	Organic Heart Disease
Sept. 14	Oscar Hendrikson	76	5	9	Bronchial pneumonia Bronchial asthma Organic Heart Disease
Sept. 25	Erwin Salls	47		28	Chronic Nephritis Organic Heart Disease
Oct. 31	Cyril H. Allard	90	2	1	Senility
Nov. 2	Clarence Beffre	48	9	27	Organic Heart Disease Chronic Nephritis
Nov. 3	Herbert Fulton	78	8		Organic Heart Disease Arterio sclerosis
Dec. 16	Arthur Jandrews	66	4	9	Cerebral Hemorrhage Duodenal Ulcer

**SUMMARY OF FARM ACCOUNTS
OF GRAFTON COUNTY FOR 1949**

CAPITAL INVESTMENT

	1948	1949
Value of Land and Buildings	\$42,715.00	\$42,715.00
Livestock Inventory	30,683.00	32,042.00
Machinery and Equipment Inventory	10,823.94	17,821.30
Feed and Supplies Inventory	10,882.85	10,247.40
	<hr/>	
Total	\$95,104.79	\$102,825.70
		95,104.79
		<hr/>
Capital Gain in Inventory		\$7,720.91

SUMMARY OF RECEIPTS

	Cash	Institution	Total
Milk and			
Milk products	\$18,161.79	\$4,636.20	\$22,797.99
Produce	659.75	2,072.46	2,732.21
Dressed Beef & Pork		3,183.00	3,183.00
Livestock	3,049.27		3,049.27
Other Income	1,999.14		1,999.14
Total Receipts	\$23,869.95	\$9,891.66	\$33,761.61
Increase in Livestock Inventory			1,359.00
Increase in Machinery and Equipment Inventory			6,997.36
			\$42,117.97
Decrease in Feed & Supplies Inventory			635.45
Grand Total			\$41,482.52

SUMMARY OF EXPENSES

Supervision	\$ 250.00
Labor—subsistence—regular	4,831.86
Labor—House of Correction	719.50
Feed and supplies	15,743.50
Seeds and fertilizer	1,167.08
Livestock expenses	760.00
Truck and tractor expense	1,450.92
New equipment and machinery	8,770.75
Repairs	566.72
Taxes	2,308.60
Insurance	1,384.34
Water and lights	427.57
Rent of land	100.00
Miscellaneous expense	460.03
	<hr/>
Total	\$38,940.87
Total Receipts plus Inventory Increase	41,482.52
Total Expenses	38,940.87
	<hr/>
Operating profit	\$2,541.65

ARCHIE BIRCH,
Superintendent

RICHARD R. RUTHERFORD,
County Agriculture Agent

FINANCIAL REPORT GRAFTON COUNTY EXTENSION SERVICE

County Extension Work in Agriculture, Home Economics, and 4-H Club Work for year ending December 31, 1949.

Herein is submitted a statement of expenditures of the legislative appropriation of \$12,000.00 for Grafton County Extension Work in cooperation with the University of New Hampshire and the United States Department of Agriculture.

Legislative Appropriation for year 1949	\$12,000.00
Refund on travel from University of New Hampshire	16.00
Sale of County car	912.50
Balance on hand January 1, 1949	2,128.53
	\$15,057.03

Salary and Expenses, Agricultural Agent	\$1,788.22
Salary and Expenses, Home Demonstration Agent	706.43
Salary and Expenses, 4-H Club Agent	1,275.72
Expenses Assistant 4-H Club Agent	260.47
Salary and Expenses, Assistant Home Demonstration Agent	593.05
Salary and Expenses, County Forester	862.35
Freight and Express	12.09
Telephone and Postage	480.16
Supplies and Materials	446.89
Rent	627.00
Printing	47.75
Repairs to Equipment	42.10
Equipment	113.25
Stenographic Services (3 clerks)	4,182.57
Miscellaneous	166.44
	- \$11,604.49

Balance on Hand December 31, 1949 \$3,452.54

Respectfully submitted,
CLARA K. BIRCH, Treasurer
Grafton County Extension Service
and Farm Bureau

RICHARD R. RUTHERFORD,
County Agricultural Agent

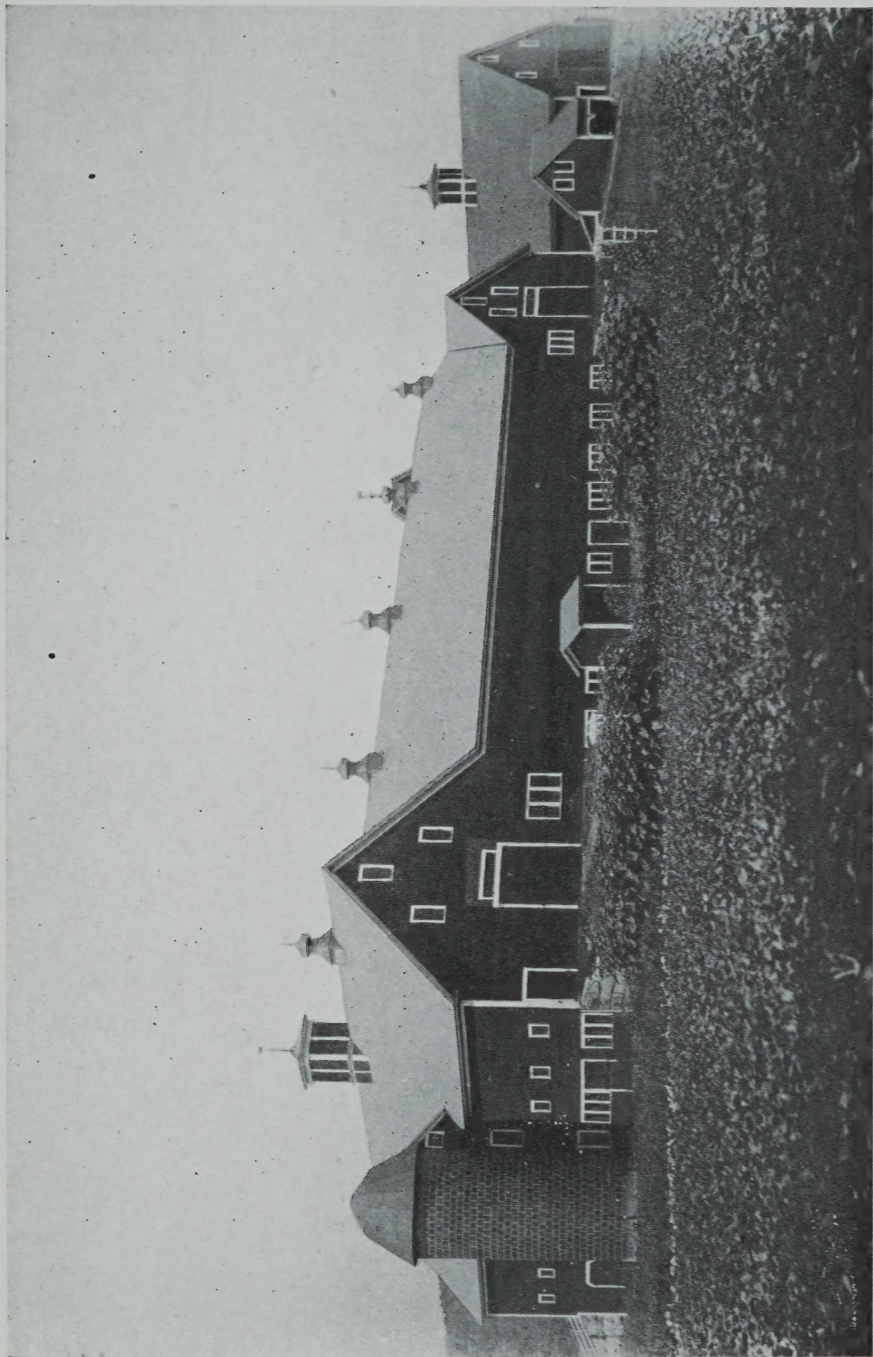

GRAFTON COUNTY FARM BARN

