

NHamp  
352.07  
D32  
1972

ANNUAL REPORTS

# DEERING

1972

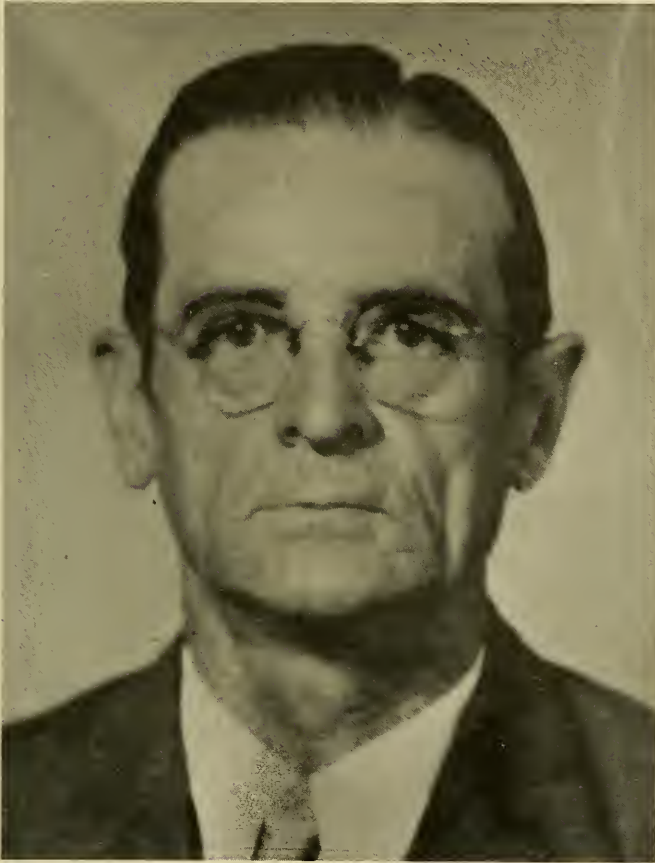

The election of Town Officers will be held Tuesday, March 6, 1973, from 1:00 P.M. to 7:00 P.M. (Article 1), and the business meeting of the Town from Article 2 forward will be held Thursday, March 8, 1973, beginning at 7:00 P.M., both at the Town Hall in Deering (by authority of vote of the Town at the 1972 Annual Meeting). While non-resident taxpayers are not authorized to vote, they will be welcome at the business session of the Town Meeting on Thursday, March 8.

—The Board of Selectmen

ARCHIE A. COTÉ, SR.

1886 — 1967

*Archie A. Coté, whose picture appears on the report's cover, was a resident of Deering from 1892 until his death in 1967. He was born in St. Paul's Bay, Quebec Province, Canada. Mr. Coté was the husband of Marie L. Coté and father of ten children. He was a communicant of St. Mary's Church. He will be remembered for his honesty, devotion, diligence and loyalty to his family and community.*

D 32  
272

## INDEX

Town Officers .....	3
Town Warrant .....	4
Selectmen's Report .....	9
Budget .....	15
Summary Inventory of Valuation .....	18
Statement of Appropriations .....	19
Balance Sheet .....	21
Comparative Statement .....	22
Statement of Bonded Debt .....	24
Schedule of Town Property .....	24
Town Clerk's Report .....	25
Tax Collector's Report .....	26
Treasurer's Report .....	29
Summary of Receipts .....	30
Summary of Payments .....	31
Detailed Statement of Payments .....	33
Highway Department Report .....	36
Trustees of Trust Funds Report .....	41
Library Report .....	48
Auditor's Certificate .....	49
Building Committee Report .....	49
Planning Board Report .....	50
Conservation Commission Report .....	51
Health Officer's Report .....	52
Civil Defense Report .....	53
Dog Officer's Report .....	53
Forest Fire Warden's Report .....	54
Police Report .....	55
Historian's Report .....	56
Minutes of the 1972 Town Meeting .....	57
Vital Statistics .....	60
Schematic Diagram of Town Government .....	62
Appraisals of Real Property .....	64
Tax Map .....	102



Digitized by the Internet Archive  
in 2009 with funding from  
Boston Library Consortium Member Libraries

## TOWN OFFICERS

(Dates Show When Term Expires)

- Moderator — George Wolf (1973)
- Selectmen — William P. Bittenbender, Chairman (1973)  
Rocco Marotta (1975) — Stephen C. Bruyneel (1973)
- Town Clerk & Treasurer — Clara T. Rich (1973)
- Tax Collector — Howard E. Whitney (1973)
- Overseer of the Poor — Board of Selectmen (1973)
- Highway Agent — Stuart H. Michie, Jr. (1973)
- Supervisors of the Check-List — Gladys Snow, Chairman  
(1978) — Evelyn Marotta (1974) — Hazel  
McAlister (1976)
- Auditors — Marjorie Heath & Eunice Willgeroth (1973)
- Ballot Clerks — Barbara Clark, Alice Kulbacki, Ruth  
Wolf, Howard Whitney
- Library Trustees — Myrtha Ireland, Chairman (1975)  
Peggy Nugent (1974) — Joan Burke (1973)
- Trustees of the Trust Fund — Eleanor Fitzpatrick,  
Chairman (1973) — Gladys Snow (1975) —  
Edna Yeaple (1974)
- Police — Donald Dumais, Chief (1973)
- Forest Fire Warden — William J. Dumais (1973)
- Surveyor of Wood & Lumber — Board of Selectmen (1973)
- Health Officer — Dr. James M. Carew (1975) —  
Dr. Maurice Green, Assistant
- Planning Board — Dr. James M. Carew, Chairman (1975)  
Willis Merrill (1976) — Ernest Johnson (1973) —  
John Snow (1974) — Rocco Marotta (ex-officio)
- Conservation Commission — Robert P. Nugent, Chairman  
(1975) — Robert E. Gahringer (1975) — Jeanne  
Bartlett (1973) — William S. Kulbacki (1973) —  
Thomas Copadis (1975) — Carroll E. Greene  
(1974) — Lotte Jacobi (1974)
- Highway Safety Committee — Donald Dumais, Chairman —  
William Dumais — Rodney Gilbert — Ernest  
Johnson — William Kulbacki — Stuart Michie, Jr.
- Town Historian — Marjorie Heath
- Director of Civil Defense — Carl W. Hammond
- Dog Officer — Jerry Cilley

*(Warrant articles are fully explained in Selectmen's Report following this Warrant.)*

## Town of Deering

### State of New Hampshire

## TOWN WARRANT

To the inhabitants of the Town of Deering, in the County of Hillsborough, in said State, qualified to vote in Town affairs, greetings:

You are hereby notified to meet at the Town Hall in said Deering on Tuesday, the 6th day of March next, at one of the clock in the afternoon to act upon the following subject:

Article 1. To choose all necessary Town Officers for the ensuing year. Polls will open at 1:00 P.M. and will remain open until 7:00 P.M. (The polls may be continued to be open following the above hour by vote of the meeting, but may not be closed before the hour of 7:00 P.M. — RSA 39:2).

Additionally, you are hereby notified to meet at the Town Hall in said Deering on Thursday, the 8th day of March next, at seven of the clock in the evening to act upon the following articles (RSA 39:2—a). (All articles herein after are submitted by the Selectmen unless otherwise noted.)

Article 2. To see if the Town will vote to accept the reports of the Town Officers, Agents and Auditors for the year 1972.

Article 3. To see if the Town will vote to raise such sums of money as may be necessary to defray Town charges for the year of 1973 and to make appropriations of and for the same, or to take any other action relating thereto.

Article 4. To see if the Town will vote to raise and appropriate the sum of \$5100 for Town Officers' salaries and \$5,500 for Town Officers' expenses, and to authorize the Treasurer to pay each Selectman \$500 per year, with the Chairman of the Board of Selectmen to be paid \$250 annually as a supplement, or to take any other action relating thereto.

Article 5. To see if the Town will vote to raise and appropriate the sum of \$400 for election and registration expenses, or to take any other action relating thereto.

Article 6. To see if the Town will vote to raise and appropriate the sum of \$2000 for the upkeep of the Town Hall and other Town buildings, and purchase of office equipment, or to take any other action relating thereto.

Article 7. To see if the Town will vote to raise and appropriate the sum of \$5000 for remodeling, refinishing and equipping the interior of the Town Hall on the first floor, in the rear, for the provision of adequate Town offices.

Article 8. To see if the Town will vote to raise and appropriate the sum of \$15,000 for the purpose of building a new public services building and garage to be located in the field behind the Town Library, to the west of the Town Hall and at a lower elevation by approximately 20 feet, and to raise such sum by the issuance of bonds or notes under and in compliance

with the provisions of Chapter 33, as amended, New Hampshire Revised Statutes Annotated (Municipal Finance Act), and to authorize the Selectmen to determine the date and place of payment of such bonds or notes and to determine the rate of interest thereon, and to take such steps as may be necessary to negotiate such bonds or notes as shall be to the best interests of the Town, or to take any other action relating thereto.

Article 9. To see if the Town will vote to raise and appropriate the sum of \$900 for Social Security payments for Town employees, or to take any other action relating thereto.

Article 10. To see if the Town will vote to raise and appropriate the sums of \$5000 for the Police Department and \$3500 for the Fire Department, or to take any other action relating thereto.

Article 11. To see if the Town will vote to raise and appropriate the sum of \$1000 for tree trimming, particularly along narrow roads, or to take any other action relating thereto.

Article 12. To see if the Town will vote to raise and appropriate the sum of \$2700 for Insurance, or to take any other action relating thereto.

Article 13. To see if the Town will vote to raise and appropriate the sum of \$750 for Damages and Legal Expenses, or to take any other action relating thereto.

Article 14. To see if the Town will vote to raise and appropriate the sum of \$500 for contributions to neighboring towns which permit the use of their dumps by Deering residents and for trash removal, or to take any other action relating thereto.

Article 15. To see if the Town will vote to raise and appropriate the sum of \$25 for Vital Statistics, or to take any other action relating thereto.

Article 16. To see if the Town will vote to raise and appropriate the following sums for Highway purposes: (1) \$12,000 for summer roads; (2) \$15,000 for winter roads; (3) \$9,000 for the general expenses of the Highway Department, and (4) \$7,500 for road sealing, or to take any other action relating thereto.

Article 17. To see if the Town will vote to raise and appropriate the additional sum of \$4000 to the originally authorized \$7500 as its share of the cost of reconstructing Bridge No. 103/053 on Reservoir Road, a Class V highway, at the dam of Deering Reservoir, and to request Town Bridge Aid from the State of New Hampshire for the balance, all under the provisions of New Hampshire RSA 242, and to raise such sums by the issuance of bonds or notes under and in compliance with the provisions of Chapter 33, as amended, New Hampshire Revised Statutes Annotated (Municipal Finance Act), and to authorize the Selectmen to determine the date and place of payment of such bonds or notes and to determine the rate of interest thereon, and to take such steps as may be necessary to negotiate such bonds or notes as shall be to the best interests of the Town, or to take any other action relating thereto.

Article 18. To see if the Town will vote to authorize withdrawal from the Revenue Sharing Fund established under the provisions of the State and Local Assistance Act of 1972 for use as set-offs against budget appropriations in the amount indicated; and, further, to authorize the Selectmen to make pro-rata reductions in the amounts if estimated entitlements are reduced, or take any other action hereon:

<u>Appropriation</u>	<u>Estimated Amount</u>
Police Department	\$ 5,000
Fire Department	3,500

Road Maintenance	4,200
Town Officers' Expenses	<u>1,500</u>
	\$14,200

Article 19. To see if the Town will vote to raise and appropriate the sum of \$5,000 for the Capital Reserve Fund for highway equipment or to take any other action relating thereto.

Article 20. To see if the Town will vote to raise and appropriate the sum of \$1,177.72 to secure Town Road Aid (State share \$7,851.47), or to take any other action relating thereto.

Article 21. To see if the Town will vote to raise and appropriate the additional sum of \$35,000 in addition to the original \$41,000 already appropriated for the purpose of widening, building up, and paving the Long Woods Road from the end of the present hard-top to the intersection with River Road, such sum to be raised by the issuance of bonds or notes under and in compliance with the provisions of Chapter 33, New Hampshire Revised Statutes Annotated (Municipal Finance Act) as amended, and to authorize the Selectmen to determine the date and place of payment of such bonds or notes and to determine the rate of interest thereon, and to take such steps as may be necessary to negotiate such bonds or notes as shall be to the best interests of the Town, or to take any other action relating thereto.

Article 22. To see if the Town will vote to raise and appropriate the sum of \$700 for street lighting, or to take any other action relating thereto.

Article 23. To see if the Town will vote to raise and appropriate the sum of \$35 for the Library, or to take any other action relating thereto.

Article 24. To see if the Town will vote to raise and appropriate the sums of \$1200 for Town Poor, \$900 for Old Age Assistance, and \$750 for Aid to Permanently and Totally Disabled, or to take any other action relating thereto.

Article 25. To see if the Town will vote to raise and appropriate the sum of \$500 for interest on long-term loans, or to take any other action relating thereto.

Article 26. To recall to the attention of the Town that the sum of \$11,000 in payment of TRA notes must be raised, under the provisions of RSA 33:2, with the note that most of the latter sum is provided for in TRA commitments.

Article 27. To recall to the attention of the Town that a County Tax will be levied on the Town, and it is estimated that the sum of \$13,000 as shown in the budget for this anticipated levy will be required.

Article 28. To see if the Town will vote to raise and appropriate the sum of \$305 for the support of the Monadnock Region Assn., or to take any other action relating thereto.

Article 29. To see if the Town will vote to raise and appropriate the sum of \$200 for the care of Cemeteries (Required by Statute).

Article 30. To see if the Town will vote to raise and appropriate the sum of \$200 for current operating expenses of the Conservation Commission, or to take any other action relating thereto.

Article 31. To see if the Town will vote to raise and appropriate the sum of \$200 for Civil Defense, or to take any other action relating thereto.

Article 32. To see if the Town will vote to raise and appropriate the sum of \$4500 to complete the Tax Mapping of the Town as required by RSA 31:95-a, or to take any other action relating thereto.



Article 33. To see if the Town will vote to express the sense of the meeting, and to direct, if statutorily appropriate, the Deering Old Home Day Association to use its existing funds in the support of the Deering Bi-Centennial Activity.

Article 34. To see if the Town will vote to increase the membership of the Planning Board from five (5) members to seven (7) members (RSA 36:4), or to take any other action relating thereto. (Submitted by Planning Board.)

Article 35. To see if the Town will vote to become a member of the regional planning commission, now organized and named the Central New Hampshire Regional Planning Commission. This Commission has membership of more than ten municipalities and has jurisdiction over the planning region delineated by the Office of State Planning. The objective of the Commission is to plan for and encourage regional planning analysis, provide consensus on major problems of regional concern and to assist in the effectuation of projects within, and which extend beyond, the boundaries of a particular town.

The Commission has only the authority conferred on it by Chapter 36:45-53, Revised Statutes Annotated 1955, and is advisory to local governments in the Region. Members of the Commission shall be appointed by the Selectmen in accordance with State law. Two representatives will be appointed from Deering, N. H.

Article 35-a. To see if the Town will vote to raise and appropriate the sum of \$414 as the Town's share for the studies and operation of the Central New Hampshire Regional Planning Commission. These funds will be used for financing the staff, operation expenses, planning studies, technical assistance and other programs of the Commission. These funds may be used in conjunction with other State and Federal funds available for planning purposes.

Article 36. To see if the Town will vote to become a member of the regional planning commission, now organized and named the Southern New Hampshire Regional Planning Commission. This Commission has membership of six municipalities and has jurisdiction over the planning region delineated by the Office of State Planning. The objective of the Commission is to plan for and encourage regional planning analysis, provide consensus on major problems of regional concern and to assist in the effectuation of projects within, and which extend beyond, the boundaries of a particular town.

The Commission has only the authority conferred on it by Chapter 36:45-53, Revised Statutes Annotated 1955, and is advisory to local governments in the Region. Members of the Commission shall be appointed by the Selectmen in accordance with State law. Two representatives will be appointed from Deering, N. H.

Article 36-a. To see if the Town will vote to raise and appropriate the sum of \$202 as the Town's share for the studies and operation of the Southern New Hampshire Regional Planning Commission. These funds will be used for financing the staff, operation expenses, planning studies, technical assistance and other programs of the Commission. These funds may be used in conjunction with other State and Federal funds available for planning purposes.

Article 37. To see if the Town will vote to authorize the Board of Selectmen to sell and convey by quit-claim deed, under such conditions and to such persons as the Board may consider proper, the property known as the Old Deering School House site at or near the intersection of the Old Francestown Road with the Homestead Road, containing 0.23 acres, more or less.

Article 38. To see if the Town will vote to raise and appropriate the sum of \$1299 from the Town's general revenue sharing fund, as the Town's share of the Meals-on-Wheels program, sponsored by the Community Action Committee for Hillsborough County. This program will provide 2 home delivered meals, 5 days a week, to homebound elderly and those non-elderly recuperating from illnesses. Additionally, social contact, referral and emergency transportation will be provided for those participating in the program. This request for financial support is based on a formula that takes into consideration the elderly population of the town and the town's share of revenue sharing funds.

Article 39. To see if the Town will vote to adopt the Australian ballot system for the election of town officers, effective with the election of town officers at the Town Meeting in March, 1974 (RSA 59:71, 59:72, 59:74, 59:75, 59:76, and the pertinent provisions of RSA 56), or to take any other action related thereto. (Submitted by petition.)

Article 40. To see if the Town will vote to designate Old County Lane as a "scenic road," under provisions of RSA 253:17. (Submitted by the Conservation Commission.)

Article 41. To see if the Town will vote to authorize the Selectmen to auction property taken by Tax Collector's Deeds.

Article 42. To see if the Town will vote to authorize the Selectmen to borrow money in anticipation of taxes.

Article 43. To see if the Town will vote to change the name of the 2nd New Hampshire Turnpike to Cork Plains Road.

Article 44. To see whose photograph the Town will vote to place on the cover of the next Annual Report.

Article 45. To transact any other business which may legally be brought before this meeting.

Given under our hands and seals the Sixth Day of February, 1973.

W. P. BITTENBENDER  
ROCCO MAROTTA  
STEPHEN C. BRUYNEEL  
Selectmen of Deering

A True Copy, Attest:  
W. P. BITTENBENDER  
ROCCO MAROTTA  
STEPHEN C. BRUYNEEL  
Selectmen of Deering

## SELECTMEN'S REPORT

Expenses for 1972 were less than appropriations by approximately \$18,800, excluding the Long Woods Road project.

For 1973 we are recommending a minimum budget for total necessary spending. We reiterate our concern at the expenses caused the Town by state-mandated programs which are forced on the towns without funds being supplied by the State. The Town of Deering is affected in the spending area by State-imposed regulations relating to schools, water pollution control, refuse dumps, tax-mapping and welfare, as well as roads and bridges.

At the same time the Town's tax base is eroded by State action with respect to tax exemptions of charitable and non-profit associations, "Open-Space" land tax abatements, elderly tax exemptions, veterans tax exemptions and the like, to the extent of millions of dollars of evaluation.

This results in forced increases in spending and a reduction in the tax base with which to support such added spending. Expenses go up and income goes down. The Federal Government can print money to overcome a deficit, but the Town is simply forced to dig deeper into the taxpayers' pocketbooks. This is one of the principal problems which lead to serious questions about the continuance of local government—its effectiveness and shortcomings.

New Hampshire has long modeled its local government on citizen participation. We are rapidly reaching the breaking point in this regard because of the thousands of details which Town Management must cope with. We have made a good estimate of time required by Town Officers to fully discharge their statutory requirements. Based on current rates, the compensation of Selectmen averages out to about 35¢ per hour and the Town Clerk to maybe a few cents more per hour. We are proposing modest increases in their compensation.

We can repeat almost exactly what we said last year about our share of school costs, which can be expected to increase substantially over the next several years, largely because our growth rate for both people and property is increasing at a higher rate than other towns in the school district. In addition, State-ordered programs in education will increase the overall school budget. It is still too early to figure exactly what our share of this budget will be, but we estimate it at \$140,000, up from \$120,000 currently.

The school apportionment cost question, which was reported on page 9 of last year's report, has been completed and we have been denied the restoration of the \$4,000 differential. Legal counsel Perkins, Douglas and Brock worked hard for us but could not overturn the established calculation practice done by the State Department of Education. Our cost for this work was surprisingly low, only \$277.50. In the long run, this will not change substantially our school apportionment figures, since we expect them to rise regularly unless and until educational financing is shifted from the property tax. You are aware that there are several Supreme Court actions now pending in this matter. We are unanimously and strongly in favor of a flat-rate, low-level (2-3%) income tax, PROVIDED that constitutional guarantees will be enacted to assure that the funds

from such a tax cannot be diverted from the cost of education, which represents about 2/3 of our total property taxes. If income tax monies were simply to be administered by the State, there would be no positive relief for the property taxpayer. This is the reason we personally would suggest an income tax ONLY IF there were to be constitutional protection against diversion of such funds. This will be a matter which will undoubtedly be considered at the Constitutional Convention which has been authorized by the voters and which hopefully will be convened in 1973.

During 1972, 26 building permits were issued and 18 subdivision plans approved.

The added costs for roads are more than made up by additional State funding of about \$15,000 in block grant distribution of State Highway Funds which now come directly to the towns. Added to this is almost \$10,000 in Class V Duncan Fund money and more than \$7,800 in Town Road Aid. Thus we receive back from all gas taxes more than \$32,500 for highways.

We haven't yet learned the basis of calculation, but we are happy to have received \$3,176 from Federal Revenue Sharing, which has been placed in a separate interest-bearing account, pending your decision as to how this money shall be used. Since Federal Revenue Sharing money cannot be accumulated but must be spent, we propose that the entire sum be allocated to the improvement of our Town's management and financial structure.

The Open-Space tax abatements, about which you have been regularly informed by separate letters, has reduced our tax base by approximately \$1,700,000, so that we now have a total tax-base loss, through exemptions, of more than \$2,600,000. This represents about 1/4 of our total tax base and means that you pay \$4.00 for every \$3.00 which you would pay if such exemptions were not ordered upon us. We are hopeful that the General Court will take remedial action this year.

Along with your tax bills we supplied you with detailed factors used in our appraisal techniques. We reiterate our invitation to any and all taxpayers to see the Appraisal Map at the Town office. Because of the large size of the Town, it would be too expensive to reproduce individual copies to go to all taxpayers, but the figures are there for your inspection.

Following are our specific comments about each article in the Town Warrant:

Article 4: We propose an increase in Town Officers' salaries from \$1,200 to \$1,800 per year for the Town Clerk and Treasurer; from \$300 to \$500 for each Selectman with the Chairman receiving an additional \$250 per year, and regular retention of a secretary to the Selectmen at an estimated cost of about \$2,000 per year. We have seriously considered the question of the Tax Collector's salary but feel this should be left at \$1,200 per year, since under our new bookkeeping system the tax bills are computed, prepared and printed in the Selectmen's office and this leaves the Tax Collector with the only chore of receiving and accounting for taxes. This system was adopted in order to avoid possible errors, since the appraisal, assessment and tax calculations are all made and typed at one time, with carbon copies being available to each interested official as well as printed in this report. This means there can be no transposition of figures with subsequent errors.

Article 6: The outside of the Town Hall has now been painted entirely within the last two years; and as you will see when you come to Town Meeting, we have had the inside brightened up with a coat of paint. We consequently welcome a decrease of \$500 in this appropriation.

Article 7: Increasingly, groups of citizens, including the Planning Board, Conservation Committee, and activities in connection with the tax map, as well as meetings of the Selectmen, require larger, adequately heated facilities. The day of the outhouse on the Town common is long gone. We suggest to you that if we are going to be a town, we might as well act like one, and the figure asked for will provide adequate lavatory facilities. It would be our plan to keep the heat above freezing during the entire winter season. Your attention is respectfully invited to the fact that we are probably now in violation of the state water supply and pollution control requirements, and we propose to do away with the totally inadequate and unsanitary bathrooms now existing. We propose to keep the heating above freezing to protect the increasingly valuable tax maps and Town records.

Article 8: We support the recommendation of the special committee and recommend the construction of the Public Services building. It is not so much a question of highway equipment as it is our need to start to do at least a minimum of our fair share in the keeping down of fires once put out by our wonderful friends in the Hillsboro Fire Department.

Article 10: We recommend the same appropriation provided by the Town last year for police and fire services.

Special Note: The State Entomologist has advised that while pine blister rust is now under control and we have therefore not entered an appropriation for this item.

Article 12: Insurance rates have gone up, as you know; but in addition there is a need to protect Town officers against suits for honest judgmental differences or errors. It is our recommendation that the Town acquire such insurance, unless the legislature should pass what is known as the town officers' "Good Samaritan Act" now pending before the legislature.

Article 13: We recommend a reduction of \$750 for Damages and Legal Expenses since we do not anticipate any major legal actions.

Article 14: We recommend a reduction of \$500 in this appropriation since the Town of Weare voted last year to prohibit our use of their dump, even though we were prepared to make a financial contribution.

Your attention is directed to the fact that State law now mandates that each town shall have a refuse dump by July 1, 1974. Our Planning Board is working with the Hillsboro Planning Board in an attempt to make a joint dump operation. You will be informed at the Town Meeting of any later developments. It is obvious that our costs would be much higher if we had to establish our own separate dump.

Articles 16 and 17: As reported last year, the \$14,472.74 block grant highway aid from the State has substantially helped our road maintenance and improvement. If you approve the \$7,500 item for road sealing, we expect to be able to complete road sealing for all the Town's surfaced highways this year. This would save us substantially in future rebuilding appropriations.

At the Summer Town Informational Meeting, a question was raised as to the possibility of having Reservoir Road maintained completely by the State. It is currently maintained by the State for summer use approximately 7/10 of a mile from its intersection with Route 149. We requested the State to maintain Reservoir Road in its entirety, or at least as far as the State-owned dam. Information has now been received that the State summer maintenance was introduced in the 1930s, before the introduction of Town Road Aid funds, and that the State Highway Department is currently unwilling to support necessary legislation to convert Reservoir Road to a State highway. It is the State Highway Department's view that subsequent improvement of Reservoir Road should be accomplished by the Town, possibly using TRA future funds. We agree.

With respect to Article 17, the State has now completed its detailed planning for the reconstruction of the Reservoir Dam Bridge; and it will cost, as our share, approximately \$4,000 more than the \$7,500 already appropriated but not yet spent. We are recommending bonding these sums.

The so-called "Duncan Funds" (RSA 241:11), also called "Gas-Tax-Money," will be used, as authorized by the State Highway Department, for improvement along the North Road and the Dudley Pond Road toward the junction with Peter Woods Hill Road.

Article 19: For several years we have not made provision for the depreciation and amortization of the highway equipment, namely the Town grader. We recommend adding to existing Capital Reserve Funds the sum of \$5,000 to assist in eventual replacement of this equipment.

Article 20: Town Road Aid, paid mostly by the State (from highway funds), is used, as you know, for payment of the bonds. This item, in combination with Article 26, will pay the rest of the long term notes, and the Town will thus be ready in 1975 to consider an additional TRA road improvement. The TRA standards are very strict—otherwise we might recommend to you that the Long Woods Road under Article 20 be 1975's TRA project. But we suggest to you that it would be better and cheaper to make the Long Woods Road improvement under Town standards. In any event, you don't have to make up your mind on this until 1975.

Article 21: The necessary ledge removal, in order to meet the Town's own standards, on the Long Woods Road project meant that the minimum bid was about \$72,000 as compared with an appropriation of \$41,000 voted at last year's meeting. Long Woods Road is the major connection between West Deering and Deering Center and Hillsboro and is the second most heavily travelled road in Town after Route 149. While there is a possibility of discontinuance of the railroad line alongside the ledge portion of the Long Woods Road, it is our opinion that the Town may never be authorized by the State to acquire or use the roadbed, even if discontinued. The Road Agent thinks that the road can be built up additionally without removal of ledge for under \$25,000, and we intend to substitute for the article as drawn the reduced figure for your consideration. (Of the original \$41,000 proceeds of the note issue voted by the Town last year, \$40,000 is currently carried in Certificates of Deposit maturing in March, 1973, and approximately \$1,000 has been spent in road survey and plan preparation.)

Article 25: Last year's shift to semi-annual tax payments has saved the Town thousands of dollars by eliminating short-term borrowing and

by raising Town revenues through placement of surplus funds in short-term certificates of deposit. Additionally, the semi-annual tax payments have reduced the prior heavy Christmas-time payments of the whole year's tax. Almost without exception, taxpayers have told us that the "pay-as-you-go" provisions of the semi-annual tax payments have helped them in their own personal budgeting. It certainly has helped the Town, and as a result has lowered the tax dollars we all have to pay.

Article 28: The Town has rarely seen fit to vote support for the Monadnock Region Assn., in view of the fact that we lie at the extreme perimeter of the region. It's up to you to decide what you want to do on this item, as well as on all other spending.

Article 32: Last year you approved our plan for a "do-it-yourself" tax map, and we are very happy to report that our plan has worked and is working well. Better than 1/3 of the tax map has been completed, and we expect to be able to substantially finish the job with the requested additional appropriation. We will save somewhere between \$15,000 and \$30,000 as a conservative estimate by doing the job ourselves. The Town is indebted to Mr. Irvin Tolles, a student and now teacher at Nathaniel Hawthorne College, for his many hours of professional work at a very reasonable \$2.50 per hour, for the successful commencement of this tough job.

Articles 35, 35-a, 36, and 36-a: These articles are introduced for the consideration of the Town in connection with membership in a regional planning commission. The Town was originally assigned to Region 4 (Keene and Southwestern New Hampshire) by the State Office of Comprehensive Planning, but has been reassigned to Region 5, which includes both Manchester and Concord. Planning will be of increasing importance, particularly as water pollution laws are strengthened. The health officers' work in maintaining the cleanliness of Deering Reservoir, the principal source of the Piscataquog River, indicates that we can reasonably expect no major problems in downstream pollution towards Manchester. But it is possible that our lands abutting the Contoocook River may later cause problems downriver toward Henniker and Concord. We therefore recommend that the Town approve membership in the Central Planning Commission, even though the cost is \$212 more than the Southern New Hampshire Planning Commission.

Article 37: The land suggested for transfer at one time apparently was owned by the Town, although we have no finite proof thereof. It lies near property owned by the heirs of Alexander P. Abbate, is less in area than is required for a building site and could, if the Town wishes, be appropriately transferred.

Article 38: This is inserted at the request of the Community Action Committee for Hillsborough County. While the Community Action Committee has said that persons in Deering have been contacted with respect to this program, and there is a "great need" for the program, we have been unable to prove this. We have substantial question as to this program and will not support it on the floor, although we are very concerned about the plight of our older citizens. We think that our primary concern at the present moment ought to be about the taxes the older citizens pay.

We continue our desire to answer any questions you may have about the operation of your Town.

Respectfully submitted,  
Your Selectmen:  
WILLIAM P. BITTENBENDER  
ROCCO MAROTTA  
STEPHEN C. BRUYNEEL



## DEERING TOWN BUDGET

*Estimates of Revenue and Expenditures for the Ensuing  
Year January 1, 1973, to December 31, 1973  
Compared with Estimated and Actual Revenue  
Appropriations and Expenditures of the Previous Year  
January 1, 1972, to December 31, 1972*

PURPOSES OF EXPENDITURES	Appro- priations Previous Year 1972	Actual Ex- penditures Previous Year 1972	Estimated Expendi- tures Ensu- ing Year 1973
General Government:			
Town Officers' Salaries	\$ 4,000.00	\$ 4,363.50	\$ 5,100.00
Town Officers' Expenses	3,500.00	3,329.19	5,500.00
Election & Registration Exp.	550.00	603.57	400.00
Town Hall & Other Buildings	2,500.00	1,960.71	2,000.00
Employees' Ret. & Soc. Sec.	900.00	859.15	900.00
Protection of Persons and Property:			
Police Department	5,000.00	4,021.03	5,000.00
Fire Department	3,500.00	1,612.05	3,500.00
Blister Rust, Tree Trimming	625.00	245.00	1,000.00
Insurance	2,000.00	2,108.00	2,700.00
Planning & Zoning			200.00
Damages & Legal Expenses	1,500.00	542.00	750.00
Civil Defense	200.00		200.00
Health:			
Vital Statistics	25.00	13.50	25.00
Town Dump, Garbage Removal	1,000.00	311.50	500.00
Highways & Bridges:			
New Construction, Sealing Roads	7,500.00	6,753.98	7,500.00
Town Maint., Summer & Winter	27,000.00	16,578.93	27,000.00
Street Lighting	750.00	507.23	700.00
General Ex. Highway Dept.	7,500.00	9,584.68	9,000.00
Town Road Aid	1,190.01	*	1,177.72
Library	35.00	35.00	35.00
Public Welfare:			
Town Poor	1,200.00	610.50	1,200.00
Old Age Assistance	2,400.00	1,514.45	1,000.00
APTD	600.00	582.50	750.00
Public Service Enterprises:			
Conservation Commission	200.00	136.00	200.00
Cemeteries	200.00	200.00	200.00
Tax Map	3,500.00	2,431.67	4,500.00

Debt Service:			
Principal & Long Term			
Notes and Bonds	11,000.00	*11,000.00	11,000.00
Interest—Long Term Notes and Bonds	1,000.00	1,852.43	500.00
Interest—Temporary Loans	750.00		
Capital Outlay:			
County Taxes	11,000.00	10,899.73	13,000.00
Class V Duncan Fund	8,303.03	9,005.81	9,950.53
Long Woods Road Project		859.50	
Highway Subsidy Fund	14,512.15	14,492.44	14,407.10
School Taxes	125,000.00	118,852.19	140,000.00
Payment to Cap. Res. Fund			5,000.00
<b>TOTAL APPROPRIATIONS</b>	<b>\$248,940.19</b>	<b>(\$225,866.24)</b>	<b>\$274,895.35</b>

<b>SOURCES OF REVENUE</b>	<b>Estimated Revenue Previous Year 1972</b>	<b>Actual Revenue Previous Year 1972</b>	<b>Estimated Revenue Ensuing Year 1973</b>
From State:			
Interest & Dividends Tax	\$ 1,500.00	\$ 1,684.09	\$ 5,000.00
Savings Bank Tax	75.00	97.24	100.00
Meals & Room Tax	2,800.00	3,289.43	3,500.00
State Aid — TRA	7,933.39	7,933.39	7,851.47
Highway Subsidy (IV & V)	14,512.15	14,492.44	14,407.10
Reimbursement, Vincent Forest	600.00	565.60	1,000.00
Reim. a/c Business Profits Tax	450.00	493.76	338.00
Reimbursement OAA		293.25	1,400.00
For Fighting Forest Fires	100.00	49.63	50.00
From Local Sources:			
Dog Licenses	250.00	266.00	250.00
Business Licenses, Permits, Filing Fees	50.00	98.00	100.00
Motor Vehicle Permit Fees	6,500.00	7,609.66	8,000.00
Interest on Taxes and Deposits		1,534.44	500.00
Interest from Trust Funds	150.00	176.29	150.00
Cont. in lieu of Taxes	200.00		500.00
Misc. Rebates		1.30	
Resident Taxes Retained	1,200.00	2,275.00	1,800.00
Normal Yield Taxes Assessed	100.00	567.00	500.00
Rent of Town Property		40.00	
Sale of Town Property		25.00	
Insurance Rebate		68.00	
Class V Duncan Fund	8,303.03	8,303.03	9,950.53
School Refund		2,230.50	
Bond Forfeit		2,000.00	

Surplus	19,825.72	19,825.72	
From Federal Sources:			
Revenue Sharing	<u>                    </u>	<u>3,176.00</u>	<u>11,116.00</u>
TOTAL Revenues from All Sources except Property Taxes	\$64,549.29	\$77,094.77	\$66,513.10
Amount to be Raised by Property Taxes			<u>208,382.25</u>
TOTAL REVENUES			\$274,895.35

## SUMMARY INVENTORY OF VALUATION

Item	Valuation
Land — Improved and Unimproved	\$6,721,280
Buildings	3,889,500
Public Utilities — Electric	227,500
House Trailers, Mobile Homes & Travel Trailers Assessed as Personal Property	<u>146,075</u>
TOTAL Valuation before Exemptions Allowed	\$9,271,285
Elderly Exemptions (13)	<u>\$65,000</u>
TOTAL Exemptions Allowed	<u>65,000</u>
NET Valuation on which Tax Rate is Computed	\$9,206,285
 Public Service Company of N. H.	 \$ 227,500
Current Use Valuation:	
Farm land, 660 acres (market value \$272,427)	\$ 149,575
Forest land, 5243 acres (market value \$1,812,860)	222,640

### CERTIFICATE

This is to certify that the information contained in this report was taken from official records and is correct to the best of our knowledge and belief.

November 7, 1972

W. P. BITTENBENDER  
 ROCCO MAROTTA  
 STEPHEN C. BRUYNEEL  
 Selectmen of Deering

**STATEMENT OF APPROPRIATIONS  
AND TAXES ASSESSED**

*Fiscal Year Ended December 31, 1972*

**Appropriations**

Town Officers' Salaries	\$ 4,000.00
Town Office Administrative Expenses	3,500.00
Election and Registration Expenses	550.00
Town Hall and Buildings Maintenance	2,500.00
Social Security and Retirement Contributions	900.00
Police Department	5,000.00
Fire Department	3,500.00
Blister Rust—Moth Extermination, Care of Trees	125.00
Insurance	2,000.00
Damages and Legal Expenses	1,500.00
Civilian Defense	200.00
Vital Statistics	25.00
Dump and Garbage Collection	1,000.00
Town Maintenance: Summer roads \$12,000; Winter roads \$15,000; Sealing \$7,500	34,500.00
Street Lighting	750.00
General Expenses of Highway Department	7,500.00
Town Road Aid	1,190.01
Libraries	35.00
Old Age Assistance	2,400.00
Public Relief (Town Poor \$1,200; APTD \$600)	1,800.00
Tree Trimming	500.00
Conservation Commission	200.00
Cemeteries	200.00
State Aid Construction (TBA)	7,500.00
Tax Map	3,500.00
Payment on Debt (Principal \$11,000; Interest \$1,750)	<u>12,750.00</u>
<b>TOTAL TOWN APPROPRIATIONS</b>	<b>\$97,625.01</b>

**Less: Estimated Revenues and Credits**

Interest & Dividends Tax	\$ 1,684.09
Savings Bank Tax	97.24
Highway Subsidy	14,492.44
Meals & Rooms Tax	3,289.43
TRA	7,933.39
Reimbursement a/c State & Federal Lands	565.60
Reimbursement a/c Forest Fire	49.63
Revenue from Yield Tax Sources	423.00
Interest Rec. on Tax & Time Deposits	2,087.22
Business Licenses, Permits & Filing Fees	92.00
Dog Licenses	266.00
Motor Vehicle Permit Fees	7,206.38
Rent of Town Property & Equipment	226.11
Income from Trust Funds	176.29
Forfeits — Subdivision	2,000.00
School Refund	2,230.50

Misc. — Incl. OAA	371.25
Resident Taxes Retained	1,727.00
Surplus	19,825.72
Other Revenue: Gifts in Lieu of Taxes	200.00

TOTAL REVENUE & CREDITS \$64,943.29

Net Town Appropriations	\$ 32,681.72
Net School Appropriations	120,073.89
County Tax Assessment	10,899.73

TOTAL TOWN, SCHOOL, COUNTY \$163,655.34

Deduct: Reim. a/c Property Exem. 1970 Spec. Session	493.00
Add: War Service Tax Credits	2,800.00
Add: Overlay	6,195.19

PROPERTY TAXES TO BE RAISED \$172,157.00

Property Taxes to be Committed to Collector:

Gross Property Taxes	\$172,157.53
Less: w/Serv. Tax Credits	2,800.00

TOTAL TAX COMMITMENT \$169,357.53

Summary of Valuations: Schools

Hillsboro-Deering Coop. School District	\$118,816.79
--	--------------

War Service Tax Credits

Totally & permanently Disabled Vet. (2)	\$ 600.00
All other qualified persons (44)	2,200.00

TOTAL NUMBER (46) & AMOUNT \$ 2,800.00

Resident Taxes:

Number assessed at \$10 each — 314	3,140.00
55% Retained by Town	1,727.00

TAX RATES/\$100 OF VALUATION

Town — \$ .45	County — \$ .12	School — \$1.30
Total — \$1.87		

CERTIFICATE

This is to certify that the information contained in this report was taken from official records and is correct to the best of our knowledge and belief.

We hereby request that the tax commission compute the rate for municipal, school and county taxes separately.

November 6, 1972

W. P. BITTENBENDER  
ROCCO MAROTTA  
STEPHEN C. BRUYNEEL  
Selectmen of Deering

# BALANCE SHEET

*Fiscal Year Ended December 31, 1972*

## ASSETS

Cash:	
In Hands of Treasurer	\$75,113.88
Capital Reserve Funds:	
For Highway Equipment	425.51
Accounts due the Town:	
Reimbursement a/c Vincent State Forest	817.88
Other Bills Due Town:	
OAA Reimbursement (Lilley)	1,287.45
Unredeemed Taxes:	
Levy of 1971	2,168.74
Levy of 1970	337.90
Uncollected Taxes:	
Levy of 1972, Including Resident Taxes	49,798.45
Levy of 1971	67.04
Levy of 1970	16.32
State Head Taxes — Previous Years	<u>25.00</u>
TOTAL ASSETS	\$130,058.17

Current Surplus — December 31, 1971	\$19,825.72
Current Surplus — December 31, 1972	<u>6,491.27</u>
Decrease of Surplus — Change in Financial Condition	(\$13,334.45)

## LIABILITIES

Accounts Owed by the Town:	
Unexpended Balances of Special Appropriations	\$ 7,751.00
Unexpended Balances of Bond & Note Funds	40,140.50
Unexpended Revenue Sharing Funds	3,176.00
School District Tax Payable	<u>72,073.89</u>
Total Accounts Owed by Town	123,141.39
Capital Reserve Funds (Offsets Similar Asset Account)	<u>425.51</u>
Total Liabilities	123,566.90
Current Surplus (Excess of Assets over Liabilities)	<u>6,491.27</u>
TOTAL LIABILITIES	\$130,058.17

(Note: Subject to final audit by State Tax Commission.)

**COMPARATIVE STATEMENT OF APPROPRIATIONS AND EXPENDITURES**  
**FISCAL YEAR ENDING DECEMBER 31, 1972**

<u>Title of Appropriation</u>	<u>Appropriations</u>	<u>*Receipts and Reimbursements</u>	<u>Total Amount Available</u>	<u>Expenditures</u>	<u>Unexpended Balances</u>	<u>Overdrafts</u>
Town Officers' Salaries	\$ 4,000.00	\$	\$ 4,000.00	\$ 4,363.50	\$	\$ 363.50
Town Officers' Adm. Ex.	3,500.00		3,500.00	3,329.19	170.81	
Election & Registration	550.00		550.00	603.57		53.57
Town Bldg. & Maintenance	2,500.00		2,500.00	1,960.71	539.29	
Social Security	900.00		900.00	859.15	40.85	
Police Department	5,000.00		5,000.00	4,021.03	978.97	
Fire Department	3,500.00	49.63	3,549.63	1,612.05	1,937.58	
Blister Rust Control	125.00		125.00	125.00		
Insurance	2,000.00	68.00	2,068.00	2,108.00		40.00
Damages & Legal Exp.	1,500.00	22.20	1,522.20	542.00	980.20	
Civil Defense	200.00		200.00		200.00	
Vital Statistics	25.00		25.00	13.50	11.50	
Dump	1,000.00		1,000.00	311.50	688.50	
Town Maint.—Summer	12,000.00		12,000.00	12,879.80		879.80
Town Maint.—Winter	15,000.00		15,000.00	3,699.13	11,300.87	
Street Lights	750.00		750.00	507.23	242.77	



Gen. Ex. Highway Dept.	7,500.00	2,159.81	9,659.81	9,584.68	75.13
Town Road Aid	1,190.01	7,933.39	9,123.40	11,000.00	1,876.60
Library	35.00		35.00	35.00	
Old Age Assistance	2,400.00	293.25	2,693.25	1,514.45	1,178.80
Public Relief	1,200.00		1,200.00	610.50	589.50
Tree Trimming	500.00		500.00	120.00	380.00
Cemeteries	200.00		200.00	200.00	
A.P.T.D.	600.00		600.00	582.50	17.50
New Const.—Sealing Roads	7,500.00		7,500.00	6,753.98	746.02
Interest—Long & Short	1,750.00	1,534.44	3,284.44	1,852.43	1,432.01
Conservation Commission	200.00		200.00	136.00	64.00
County Taxes	11,000.00		11,000.00	10,899.73	100.27
Tax Mapping	3,500.00		3,500.00	2,431.67	1,068.33
Duncan Fund (Class V)		8,303.03	8,303.03	9,005.81	702.78
Long Woods Road	41,000.00		41,000.00	859.50	40,140.50
Highway Subsidy Fund	14,512.15	-(19.71)	14,492.44	14,492.44	
<b>TOTALS</b>	<b>\$145,637.16</b>	<b>\$20,344.04</b>	<b>\$165,981.20</b>	<b>\$107,014.05</b>	<b>\$62,883.40</b>
<b>Net Unexpended Balance</b>					<b>\$58,967.15</b>

Note: Net Unexpended Balance \$58,967.15—or \$18,826.65 excluding Long Woods Road project.

**STATEMENT OF BONDED DEBT**  
**Showing Annual Maturities of Outstanding**  
**Long-Term Notes as of December 31, 1972**

	T.R.A. Serial Notes (1970) @ 5% (original amount \$44,000)	Long Woods Rd. Serial Notes (1972) @ 4.2%, Total \$41,000
1973 Maturity	\$11,000.00	\$ 8,000.00
1974 Maturity		8,000.00
1975 Maturity		8,000.00
1976 Maturity		8,000.00
1977 Maturity		9,000.00
	\$11,000.00	\$ 41,000.00
Total Annual Maturities	\$11,000.00	\$ 41,000.00

Note: The 1973 payment on the accelerated T.R.A. program will complete payment on these notes.

If the Long Woods Road project is further funded, additional serial notes would need to be issued. If further funding is not authorized, it would be possible to pay the total notes of \$41,000 in 1973, since \$40,000 will be available from maturing certificates of deposit; and approximately \$1,000, which has been spent in survey, could then be charged to Highway Operating Expense.

**SCHEDULE OF TOWN PROPERTY**

DESCRIPTION	VALUE
Town Hall, Lands and Buildings	\$41,500.00
Furniture and Equipment	1,500.00
Library, Lands and Buildings	2,500.00
Furniture and Equipment	50.00
Police Department Equipment	950.00
Fire Department Equipment	1,750.00
Highway Department, Buildings	1,000.00
Equipment	7,500.00
Materials and Supplies	750.00
Parks, Commons and Playgrounds	3,500.00
	\$61,000.00
TOTAL	\$61,000.00

## TOWN CLERK'S REPORT

Automobile Permits for 1971	\$ 179.81
Automobile Permits for 1972	7,393.91
Automobile Permits for 1973	<u>35.94</u>
Total Automobile Permits for Year	\$7,609.66
Dog Licenses	<u>287.00</u>
TOTAL	\$7,896.66
Paid to Town Treasurer:	
Automobile Permits	\$7,609.66
Dog Licenses	<u>266.00</u>
Balance	\$7,875.66

Respectfully submitted,  
CLARA T. RICH  
Town Clerk

**TAX COLLECTOR'S REPORT**  
**SUMMARY OF WARRANTS**  
**Property, Resident and Yield Taxes**

*Levy of 1972*

DEBIT

Taxes Committed to Collector:

Property Taxes	\$165,774.15
Resident Taxes	3,140.00
Yield Taxes	507.00
Added Taxes: Resident	740.00
Added Taxes: Yield	60.00
Overpayments: Property	1,487.60
Interest Collected: Property	203.62
Penalties: Resident	12.00
	<u>12.00</u>

TOTAL DEBITS

\$171,924.37

CREDIT

Remittances to Treasurer:

Property Taxes	\$117,578.85
Resident Taxes	2,380.00
Yield Taxes	567.00
Interest	203.62
Penalties	12.00
	<u>12.00</u>

\$120,741.47

Abatements:

Property Taxes	\$ 1,265.42
Resident Taxes	250.00
	<u>250.00</u>

\$ 1,515.42

Uncollected 12/31/72:

Property Taxes	\$ 48,548.45
Resident Taxes	1,250.00
	<u>1,250.00</u>

\$ 49,798.45

TOTAL CREDITS

\$172,055.34

(\$130.97 overpaid to Treasurer)

*Levy of 1971*

DEBIT

Uncollected 1/1/72:

Property Taxes	\$ 23,859.12
Resident Taxes	1,080.00
Yield Taxes	52.47
	<u>52.47</u>

\$ 24,991.59

Added Taxes: Resident	\$ 50.00	
		\$ 50.00
Interest & Penalties:		
Interest: Property	\$ 744.00	
Penalties: Resident	<u>75.00</u>	
		\$ 819.00
TOTAL DEBITS		\$ 25,860.59

CREDIT

Remittances to Treasurer:		
Property Taxes	\$ 23,463.87	
Resident Taxes	770.00	
Yield Taxes	52.47	
Interest	744.00	
Penalties	<u>75.00</u>	
		\$ 25,105.34
Abatements:		
Property Taxes	\$ 348.21	
Resident Taxes	<u>340.00</u>	
		\$ 688.21
Uncollected 12/31/72:		
Property Taxes	\$ 47.04	
Resident Taxes	<u>20.00</u>	
		\$ 67.04
TOTAL CREDITS		\$ 25,860.59

State Head Tax  
*Levy of 1970*

Uncollected 1/1/72:		
Head Taxes	\$ 46.88	
Penalties Collected	<u>4.57</u>	
TOTAL DEBITS		\$ 51.45

CREDIT

Remittances to Treasurer:		
Abatements	\$ 35.13	
Uncollected 12/31/72	<u>16.32</u>	
TOTAL CREDITS		\$ 51.45

*Levy of 1969*

Uncollected 1/1/72	\$ 25.00
Uncollected 1/1/73	25.00

**Summary of Tax Sales**  
*Fiscal Year Ended December 31, 1972*

DEBIT

	Tax Sale on 1971	Account of 1970	Levies of: 1969
Balance of Unredeemed Taxes 1/1/72		\$1,153.59	\$ 441.43
Taxes Sold to Town During Current Fiscal Year	\$3,695.92		
Interest Collected After Sale	21.10	75.67	64.02
TOTAL DEBITS	\$3,717.02	\$1,229.26	\$ 505.45

CREDIT

Remittances to Treasurer:			
Redemptions	\$1,497.67	\$ 728.14	\$ 314.00
Interest & Costs After Sale	21.10	75.67	84.02
Abatements During Year	29.51	87.55	48.29
Deeded to Town During Year			79.09
Unredeemed Taxes 12/31/72	2,168.74	337.90	
TOTAL CREDITS	\$3,717.02	\$1,229.26	\$ 505.45

## TOWN TREASURER'S REPORT

Balance January 1, 1972	\$ 62,808.00
Automobile Permits	7,609.66
Dog Licenses	266.00
State Share Forest Fire	49.63
Business Profits Tax	493.76
Recovery Old Age Assistance	293.25
Class V Highways	8,303.03
Town Road Aid	7,933.39
Interest and Dividends Tax	1,684.09
State & Federal Lands	565.60
Rooms & Meals Tax	3,289.43
Highway Grant	14,492.44
Revenue Sharing	3,176.00
Savings Bank Tax	97.24
Refund Legal Expense	22.20
Fees, Permits, Licenses	98.00
Trust Funds — School	176.29
Credit, Telephone Company	1.30
Rebate on Insurance	68.00
Additional School Appropriation	2,230.50
Taxes Remitted by Collector	149,926.72
Sale of Stool	25.00
Income Highway	159.81
Bond Forfeit	2,000.00
Rent of Hall	40.00
Transfer Checking Account	15,455.83
Savings Certificates	76,000.00
Interest on Savings Certificates	<u>1,534.44</u>
 TOTAL	 \$358,799.61
Selectmen's Orders Paid	<u>323,685.73</u>
 BALANCE DECEMBER 31, 1972	 \$ 35,113.88

Respectfully submitted,

CLARA T. RICH

Town Treasurer

## SUMMARY OF RECEIPTS

From Local Taxes (Collected and Remitted to Treasurer)	\$149,926.72
From State:	
State and Federal Lands	\$ 565.60
Business and Profits Tax	493.76
Rooms and Meals Tax	3,289.43
Interest and Dividends Tax	1,684.09
Fighting Forest Fires	49.63
Savings Bank Tax	97.24
Highway Block Grant	14,492.44
Recovery, Old Age Assistance	293.25
Town Road Aid	7,933.39
Class V Highways	8,303.03
From Federal Government Revenue Sharing	3,176.00
From Local Sources, Except Taxes:	
Income Highway	159.81
Filing Fees	6.00
Building Permits	16.00
Pistol Permits	24.00
High Explosive License	2.00
Trailer Park Licenses (2)	50.00
Legal Expenses Refund	22.20
Income Trust Funds (School)	176.29
Telephone Company Credit	1.30
Insurance Rebate	68.00
School Refund	2,230.50
Sale of Town Property	25.00
Bond Forfeit Highway	2,000.00
Rent of Hall	40.00
Transfer Checking Account	15,455.83
Savings Certificates	76,000.00
Interest on Savings Certificates	1,534.44
Auto Permits	7,609.66
Dog Licenses	266.00
<b>TOTAL CURRENT REVENUE RECEIPTS</b>	<b>\$358,799.61</b>
Total Receipts	\$358,799.61
Payments	<u>323,685.73</u>
Balance 12/31/72	\$ 35,113.88



## SUMMARY OF PAYMENTS

### Current Maintenance Expenses:

#### General Government:

Town Officers' Salaries	\$ 4,363.50
Town Officers' Expenses	3,329.19
Election & Registration Expenses	603.57
Town Hall & Other Buildings	1,960.71

#### Protection of Persons & Property:

Police	4,021.03
Fire Dept. (Including Forest Fires)	1,612.05
Rust & Care of Trees	245.00
Insurance	2,108.00

#### Health:

Vital Statistics	13.50
Town Dumps & Garbage Removal	311.50

#### Highways and Bridges:

Town Road Aid	35,000.00
Town Maintenance (Summer)	12,879.80
Town Maintenance (Winter)	3,699.13
Street Lighting	507.23
General Expenses of Highway	9,584.68
Long Woods Road	859.50

#### Library: 35.00

#### Public Welfare:

Old Age Assistance	1,514.45
Town Poor	610.50
Aid to Permanently & Totally Disabled	582.50

#### Public Service Enterprises:

Conservation	136.00
Cemeteries	200.00

#### Unclassified:

Damages & Legal Expenses	542.00
Taxes bought by Town	3,695.92
Discounts, Abatements, Refunds	1,254.84
Tax Mapping	2,431.67
Bonds	40,000.00
New Checking Account	15,445.83
Employees' Retirement & Social Security	305.65

#### Interest:

Paid on Long Term Loans	1,852.43
-------------------------	----------

Outlay for New Construction, Equipment & Permanent Improvements:		
Highways & Bridges—State Aid Const. Class V		9,005.81
Sealing Roads		6,753.98
Highway Subsidy		14,492.44
Indebtedness:		
Payment on TRA note		11,000.00
Payment to other Governmental Divisions:		
State Residents Tax to State Treasurer		1,861.20
Tax Debt Retirement		255.05
Taxes Paid to County		10,899.73
Payments to State a/c Social Security		859.15
Payments to School Districts		<u>118,852.19</u>
 TOTAL PAYMENTS FOR ALL PURPOSES		 \$323,685.73

## DETAILED STATEMENT OF PAYMENTS

### TOWN OFFICERS' SALARIES

(Appropriation \$4,000)

Eunice Willgeroth, Auditor	\$ 89.50
Marjorie Heath, Auditor	110.00
Howard E. Whitney, Tax Collector	1,200.00
Eleanor Fitzpatrick, Trustee	75.00
Clara Rich, Clerk and Treasurer	1,864.00
Max Margulies, Selectman	150.00
Stephen Bruyneel, Selectman	150.00
Rocco Marotta, Selectman	225.00
William P. Bittenbender, Selectman	500.00
	\$4,363.50

### TOWN OFFICERS' EXPENSES

(Appropriation \$3,500)

The Messenger — ads	\$ 170.80
Joseph Maltais — deeds and mortgages	1.58
Brown & Saltmarsh — abatement books	44.30
Brown & Saltmarsh — supplies	41.98
Hatfield & Howard — copying	65.00
Wheeler & Clark — dog books and tags	15.43
New Hampshire Municipal Association — dues	62.50
N.R.A.A.O. Conference — Association meeting	25.00
N. H. Municipal Association — tax association dues	5.00
N. H. Association of Assessors — dues	10.00
N. H. Municipal Association — meetings, supplies	39.00
Town Clerks Association — dues	8.00
Auditors' Expenses	10.31
Acisme Service — Town Reports	1,000.00
Acisme Service — forms, letters, reports	138.50
Howard E. Whitney — expenses	236.93
Max Margulies — postage and reports	104.00
Pherus Press — supplies	153.25
Treasurer, Hillsborough County — mortgages and deeds	18.14
Treasurer, State of N. H. — supplies	15.04
Treasurer, State of N. H. — deeds and mortgages	3.38
Webers News — Supplies	24.35
Evelyn Marotta — secretarial work	140.75
Gordon Burns — Town Officials Bonds	173.00
Spaulding Co., Inc. — printing	14.50
Rocco Marotta — expenses	317.70
Postage	49.60
Royal Typewriter — carrying case	6.95
Register of Deeds	2.00
Bramham Publishing — reference books	9.40
W. C. Sterling — copying	1.00
William P. Bittenbender — expenses	100.00
Virginia Craven — typing	158.00

Ruth Margulies — typing	42.00
Clara Rich — expenses	121.80
	<hr/>
	\$3,329.19

**ELECTION AND REGISTRATION**  
(Appropriation \$550)

Hazel McAlister — supervisor	\$ 61.88
Evelyn Marotta — supervisor	87.64
Gladys Snow — supervisor	59.85
Jean Farrell — ballot clerk	18.75
Ruth Wolf — ballot clerk	44.25
Howard Whitney — ballot clerk	45.00
George Wolf — moderator	45.75
Pherus Press — checklists	89.00
Pherus Press — ballots	36.70
Barbara Clark — ballot clerk	22.50
Marjorie Hanneman — ballot clerk	20.25
Alice Kulbacki — ballot clerk	22.50
Clara Rich — ballot clerk	49.50
	<hr/>
	\$ 603.57

**TOWN HALL AND OTHER BUILDINGS**  
(Appropriation \$2,500)

Continental Telephone Co. of N. H.	\$ 145.92
Public Service Co. of N. H.	253.70
W. Daniel Schoeneman — wiring Town garage	23.50
Rocco Marotta — building and repairs	165.93
Harold G. Wells — mowing and raking	110.00
Thomas G. Butler — painting hall	950.00
William J. Dumais	67.50
J. B. Vaillancourt — oil	73.06
Bruyneel Enterprises — display case	65.00
Hillsboro Lumber — supplies	34.60
W. E. Aubuchon — supplies	4.25
Sanel Auto Parts — heater	67.25
	<hr/>
	\$1,960.71

**FIRE DEPARTMENT**  
(Appropriation \$3,500)

New Hampshire Welding Supply	\$ 11.51
William J. Dumais	459.00
Wymans Chevrolet — inspection	10.00
Speedway Stations — gas	20.02
United Tire Co.	86.12
Hillsboro Bridge Village Fire Department	1,009.00
Auto Electric	16.40
	<hr/>
	\$1,612.05

**BLISTER RUST CONTROL**  
(Appropriation \$125)

Treasurer, State of New Hampshire	\$ 125.00
-----------------------------------	-----------

**INSURANCE**  
**(Appropriation \$2,000)**

Gordon Burns Agency, Inc.:	
Insurance	\$1,689.00
Workmens Compensation	419.00
	\$2,108.00

**DAMAGES AND LEGAL EXPENSES**  
**(Appropriation \$1,500)**

Hatfield & Howard:	
Subdivision work	\$ 132.00
Tax Collector's Deed	10.00
Retainer	200.00
Services	200.00
	\$ 542.00

**POLICE DEPARTMENT**  
**(Appropriation \$5,000)**

Treasurer, State of N. H. — radio repair	\$ 7.00
Treasurer, State of N. H. — signs and posts	81.00
Hillsboro Police Department — fees	10.00
Auto Electric	13.00
Ken Reed — sign	12.00
Police emblems	16.56
Carl W. Hammond	18.00
Willard Campbell	31.00
Melody Dumais	6.00
David MacGregor	258.44
William J. Dumais	59.40
James Dumais	469.80
Ed Bruner	10.00
Harold G. Wells	100.90
Donald Dumais — Chief	2,927.93
	\$4,021.03

# DETAILED REPORT OF THE HIGHWAY DEPARTMENT

## JANUARY

Ralph Colbath	\$ 276.25
Larry Grendall	18.00
Reginald Cleveland	103.51
Ralph Colbath — Plowing	391.80
Michie & Son Excavating — Plowing, salting, sanding	1,650.91
Lester Durgin — Hauling sand	162.00
Douglas Sanborn — Hauling sand	81.00
Allstate Gases — Oxygen and actylene	18.54
Sanel Auto Parts — Parts	17.63
Penn Hampshire Oil — Oil	20.88
Auto Electric Service — Supplies	41.19
Harry's Welding — Welding grader plow	48.00
Wilson's Garage — Cutting and welding	45.00
Eugene Edwards — Loader work	42.00
Walter Clough — Gravel	36.75
International Salt — Salt	226.77
TOTAL	<u>\$3,180.23</u>

## FEBRUARY

Reginald Cleveland	\$ 205.90
Ralph Colbath	52.50
Stuart H. Michie, Jr.	11.13
Eugene Edwards	42.50
Ralph Colbath — Plowing	68.00
Alan Michie — Plowing	264.75
Michie & Son Excavating — Plowing, salting, sanding	1,422.25
The Chemical Corp. — Salt	832.78
International Salt — Salt	571.33
Auto Electric Service — Supplies	61.36
Sanel Auto Parts — Oil	15.55
Rices, Inc. — Tires for grader	113.55
Chadwich-BaRoss — Filters and gaskets	29.87
Max Cohen and Sons — Steel	22.29
Lehigh Steel Products	54.63
R. C. Hazelton — Plow parts	88.08
Jack Burham — Gravel	33.60
TOTAL	<u>\$3,890.07</u>

## MARCH

Reginald Cleveland	\$ 73.28
Ralph Colbath	431.75
Alan Michie — Plowing	297.50
Curt Rowe — Plowing	560.00
Eugene Edwards — Plowing	70.00
Michie & Son Excavating — Plowing, salting	1,972.74

Evans Radio — Radio supplies	52.85
Auto Electric Service Co. — Supplies	37.37
Max Cohen & Sons — Plow blade	64.80
Chadwich-BaRoss — Parts	1.07
The Chemical Corp. — Salt	263.78
James C. Wilson, Jr. — Cutting and machine work	25.00
<b>TOTAL</b>	<b>\$3,850.14</b>

#### APRIL

Ralph Colbath	\$ 233.75
Reginald Cleveland	171.38
Reginald Cleveland — Mileage	11.00
Ralph Colbath — Raking	272.50
Michie & Son Excavating — Gravel work	3,603.55
Alfred Clough — Gravel	129.60
Allstate Gases — Oxygen	9.06
Evans Radio, Inc. — Radio repairs	58.99
Auto Electric Service — Oil and transmission fluid	63.03
The Chemical Corp. — Salt	305.83
Hillsboro Lumber — Reflectors	5.13
Sanel Auto Parts — Parts	32.76
Jordan Milton Machinery — Edges for grader	99.91
Chadwich-BaRoss — Work and grader parts	319.06
R. C. Hazelton Co. — Springs for rake	3.29
Northeastern Culvert — Culvert	850.23
Arthur Drewry — Bulldozer	223.50
<b>TOTAL</b>	<b>\$6,392.57</b>

#### MAY

Reginald Cleveland	\$ 285.38
Ralph Colbath	308.50
Walter Kermode	69.76
Michie & Son Excavating — Gravel work	2,755.00
Hillsboro Lumber — Hoe	8.84
Taskers — Rain suit	5.95
N. H. Bituminous — Tar	522.71
Chadwick-BaRoss — Parts for grader	144.28
Tires Inc. — Tires	161.50
Drewry Construction — Bulldozer	588.00
Rocco Marotta — Loading cold patch	24.00
Florence Petrecky — Gravel	238.50
<b>TOTAL</b>	<b>\$5,112.67</b>

#### JUNE

Reginald Cleveland	\$ 137.25
Ralph Colbath	355.00
Town of Henniker — Plowing, 1971-1972	150.00
Michie & Son Excavating — Gravel work	553.50
Herve Aucoin — Gravel	101.50
Alfred Morse — Hauled tar	148.00
Allstate Gases — Oxygen	2.10

N. H. Explosives — Machinery and torches	9.10
Henniker Machine — Cutting and drilling	18.00
Auto Electric Service Co. — Oil and sealer	66.70
Hillsboro Lumber Co. — Spade and bug net	5.47
Max Cohen and Sons — Steel	23.58
R. C. Hazelton Co. — Teeth and culverts	284.95
Sanel Auto Parts — Bolts and nuts	18.50
Chadwick-BaRoss — Work and parts for grader	94.66
W. E. Aubuchon Co. — Paint brushes	19.25
Tasker's — Boots	18.95
Hillsboro Fuel — Testholes on Long Woods Road	107.50
William J. Dumais — Cold patching	601.00
Ralph Colbath — Truck	45.50
Eugene Edwards — Backhoe	442.00
<b>TOTAL</b>	<b>\$3,108.51</b>

#### JULY

Ralph Colbath	\$ 250.00
Reginald Cleveland	377.99
Michael Margulies	131.50
Michie & Son Excavating — Gravel work	2,333.40
Michie & Son Excavating — Oiling	1,969.85
Drewry Construction — Bulldozer work	72.00
Allied Chemical Corp. — Tar	638.76
Allstate Gases — Oxygen	2.10
Auto Electric Co. — Supplies	7.88
Livingston Auto Repair — Chain saw	201.00
Merrimack Farmers — Hard hats and pipe	30.04
Beede Waste Oil Corp. — Road oil	352.50
N. H. Bituminous — Tar	511.75
Northeastern Culvert — Culvert	389.75
William J. Dumais — Cold patching	435.00
Donald Mellon — Survey, Long Woods Road	818.00
Ralph Colbath — Truck	13.00
<b>TOTAL</b>	<b>\$8,536.52</b>

#### AUGUST

Michael Margulies	\$ 211.50
Reginald Cleveland	181.50
Michael Margulies — Mileage	18.50
Michie & Son Excavating — Raking	364.00
Donald Mellon — Prints for Long Woods Road	28.00
Chadwick-BaRoss — Grader work	423.52
<b>TOTAL</b>	<b>\$1,227.02</b>

#### SEPTEMBER

Reginald Cleveland	\$ 18.95
Allstate Gases — Oxygen and actlylene	8.40
Hillsboro Lumber Co. — Supplies	173.38
Auto Electric Service Co. — Supplies	43.20
N. H. Bituminous — Tar	520.66



Concord Lumber Co. — Bridge planks	273.60
M. N. Lambert — Backhoe	281.50

TOTAL	<u>\$1,319.69</u>
-------	-------------------

#### OCTOBER

Richard Beard	\$ 157.50
Reginald Cleveland	236.50
James Sweet	142.89
Reginald Cleveland — Mileage	7.00
Michie & Son Excavating — Gravel work and oiling	1,161.10
Herve Aucoin — Gravel	91.00
Wesley Herrick, Jr. — Gravel	70.00
Allstate Gases — Oxygen	2.10

TOTAL	<u>\$1,868.09</u>
-------	-------------------

#### NOVEMBER

Allstate Gases — Oxygen	\$ 2.10
W. E. Aubuchon — Supplies	8.53
N. H. Explosives — Torches	18.20
J. B. Vaillancourt — Fuel	6.75
Speedway Stations — Fuel	1.70

TOTAL	<u>\$ 37.37</u>
-------	-----------------

#### DECEMBER

Louis Alves	\$ 52.50
Richard Beard	516.13
Larry Grendall	22.50
Reginald Cleveland	774.88
Richard Beard — Mileage and truck	66.30
Alan Michie — Plowing	127.50
Auto Electric — Supplies	284.31
Sanel Auto Parts — Supplies	146.80
R. C. Hazelton Co. — Grader supplies	407.86
W. E. Aubuchon — Extension cord	2.60
Evans Radio — Radio parts	21.65
Hillsboro Lumber Co. — Ax and spikes	8.90
Livingston Auto Repair — Repair chain saw	26.70
R. C. Hazelton Co. — Grader parts	78.40
Lyons Supply Co. — Steel	61.30
International Salt — Salt	329.14
Merrimack Farmers — Clover and rye	13.00
Pherus Press — Road posters	52.20

TOTAL	<u>\$2,992.67</u>
-------	-------------------

#### GAS TAX

##### North Deering Road:

Michie & Son Excavating — Grubbing and gravel work	\$6,782.00
Albert S. Wheeler — Blasting caps and labor	102.05
L. A. Wilson — Hauling tires	200.00
L. O. Wilson — Hauling tires	580.00

Brennam Tree Service — Cutting trees	230.00
Charles Gilbert — Chain saw	184.00
Merrimack Farmers — Supplies	45.49
James F. Holdner — Hay	90.00
Clifton Peasley — Hay	163.50
Reginald Cleveland	82.50
Richard Beard	231.26
Larry Grendall	59.63
Scott Sullivan	<u>75.38</u>
TOTAL	\$8,825.81

# REPORT OF TRUSTEES OF TRUST FUNDS

December 31, 1972

## RECEIPTS

Balance of Income in Banks as of December 31, 1971		\$4,277.89
Income 1972 (Common Trust Fund)		
Principal Acct. No. 1-146	\$ 819.07	
Income Acct. No. 294190	118.26	
Dividends—Boston Fund, Inc.	393.24	
Eaton & Howard Balanced Fund	<u>152.08</u>	
		\$1,482.65
Income 1972 (Non-Common Trust) Cemetery Account		
No. 326702	78.67	
Town Appropriation	200.00	
Sale of Cemetery Lots	140.00	
Deering Capital Reserve No. 304659	<u>20.81</u>	
		<u>439.48</u>
Total Income 1972		<u>1,922.13</u>
GRAND TOTAL		<u>\$6,200.02</u>

## EXPENDITURES

Common Trust Fund:		
School Fund	\$ 176.29	
Bank of N.H., Box Rental	5.00	
Pine Ridge Florist (Ellis Fund)	10.60	
Postage	2.48	
Amoskeag Nat. Bank Charge	3.00	
Montgomery Ward—Yard Mill	156.24	
Edward Sanborn—E. Deering		
Tree Work	260.00	
Cemetery Care—Labor	<u>1,315.90</u>	
		\$1,929.51
Non-Common Trust:		
Legal Fees	20.00	
Trustees' Expenses	<u>75.00</u>	
		<u>95.00</u>
Total Expenditures		\$2,024.51
Balance of Income in Banks as of December 31, 1972:		
Account No. 294190	\$1,966.18	
Account No. 326702	1,757.08	
Account No. 304659	425.51	
Checking Account	<u>26.74</u>	
		<u>4,175.51</u>
GRAND TOTAL		<u>\$6,200.02</u>

This is to certify that the information contained in this report is complete and correct to the best of our knowledge and belief.

Respectfully submitted,  
EDNA S. YEAPLE  
GLADYS SNOW  
ELEANOR B. FITZPATRICK  
Trustees of the Trust Funds

Analysis of the Common Trust Fund as of December 31, 1972 — Record of Investment Growth

Date	How Invested	Realized		Capital Gains	New Funds		Orig. Purchase		Year End Appr.		Unrealized Gains
		Principal	12/31/70		Principal	12/31/71	Shares	Original Purchase Cost	Shares	Market Quote	
1/13/59	Boston Fund Inc.	\$ 6,878.00	\$202.78	\$ 7,080.78	257	\$ 4,998.65	*748.692	8.63	\$ 6,461.21	\$1,462.56	
1/31/66	Boston Fund Inc.	5,488.06	138.53	5,626.59	432	4,959.36	511.483	8.63	4,414.10	- 545.26	
4/23/63	Eaton & Howard										
	Balanced Fund	4,648.50	159.25	4,807.75	268	3,682.32	370.128	10.99	4,067.71	385.39	
	Savings Account	15,579.23		15,779.23							
12/31/72	Totals—Common Trust Funds	\$32,593.79	\$500.56	\$33,294.35		\$13,640.33			\$14,943.02	\$1,302.69	

\*Includes

\$13,640.33 2 to 1 split

Capital Gain	Cash Dividends	Boston Fund		Boston Fund		Eaton & Howard		New Funds:	
		(Based on original investment—\$4,998.65)	(Based on original investment—\$4,959.36)	(Based on original investment—\$3,682.32)	(Based on original investment—\$3,682.32)	Patten—Brewer Lot	Donor: Mrs. Kenneth Cowan		
\$202.78	233.63	4.05%	2.79%	\$138.53	159.61	\$159.25	4.32%		
<u>436.41</u>	<u>467.17</u>	<u>4.67%</u>	<u>3.21%</u>	<u>159.61</u>	<u>321.78</u>	<u>152.08</u>	<u>4.13%</u>		
		8.72%	6.00%	\$298.14		\$311.33	8.45%		\$200.00

# REPORT OF TRUST FUNDS, TOWN OF DEERING,

Date of Creation	Name of Trust Fund	Purpose	How Invested
9/18/18	H. J. W. & E. P. Gove	Cemetery Care	Common Trust
4/1/13	Col. James F. Grimes	Cemetery Care	Common Trust
1/9/11	Betsey Blakeslee	Cemetery Care	Common Trust
9/24/11	Eveline Heath Foster	Cemetery Care	Common Trust
9/23/15	East Deering Cemetery	Cemetery Care	Common Trust
9/23/15	Colister J. Wilkins	Cemetery Care	Common Trust
4/9/13	Vienna J. Clement	Cemetery Care	Common Trust
5/9/10	Lydia J. Atwood	Cemetery Care	Common Trust
2/12/12	C. R. Austin	Cemetery Care	Common Trust
12/1/14	Franklin P. Goodall	School Fund	Common Trust
1885-1929	Desire Tubbs	School Fund	Common Trust
1899-1929	Rachel Dickey	School Fund	Common Trust
1920-1934	Faustina Otis Kenney	Cemetery Care	Common Trust
4/27/22	Mary F. Chase	Cemetery Care	Common Trust
11/1/20	Charles A. Appleton	Cemetery Care	Common Trust
11/1/21	Mrs. J. H. Wallace	Cemetery Care	Common Trust
11/1/21	Josephine M. Smith	Cemetery Care	Common Trust
4/1/25	Eliza D. Wilson-Smart	Cemetery Care	Common Trust
2/1/26	Daniel D. Bailey	Cemetery Care	Common Trust
6/20/27	Lizzie M. Center	Cemetery Care	Common Trust
3/27/27	Richard Clement	Cemetery Care	Common Trust
8/25/28	Sarah A. White	Cemetery Care	Common Trust
11/30/28	C. Ida Tucker	Cemetery Care	Common Trust
7/2/29	Ella M. Abbott	Cemetery Care	Common Trust
10/11/29	James S. Crain—Appleton		
	Wm. S. Crain—E. Deering	Cemetery Care	Common Trust
6/30/31	Robert Carr	Cemetery Care	Common Trust
9/2/31	Lorenzo Morse	Cemetery Care	Common Trust
6/3/33	John E. Loveran	Cemetery Care	Common Trust
3/1/34	Ada C. Butterfield	Cemetery Care	Common Trust
11/7/34	Henry Clay Brown	Cemetery Care	Common Trust
6/3/35	Edward Fulton	Cemetery Care	Common Trust
10/26/40	Mr./Mrs. Wendall Codman	Cemetery Care	Common Trust
10/18/44	Susan M. Forsaith	Cemetery Care	Common Trust
10/18/44	Charles W. Forsaith	Cemetery Care	Common Trust
1/8/45	Harry D./Edith M. Locke	Cemetery Care	Common Trust
2/13/47	Benson Bowles	Cemetery Care	Common Trust
1/5/48	Effie-Eaton Barnes	Cemetery Care	Common Trust
1/25/49	Charlotte & Harvey		
	Clement	Cemetery Care	Common Trust
10/7/49	Henry C. Gould	Cemetery Care	Common Trust
4/22/49	Mary Atwood/C. Harvey	Iron Fence	Common Trust

FOR FISCAL YEAR ENDED DECEMBER 31, 1972

Principal				Income				
Balance Begin. Year	New Funds Crt'd.	Capital Gain Divds.	Balance End Year	Balance Begin. Year	Per- cent	Amount of Income	Expd. During Year	Balance End Year
12,957.13		198.97	13,156.10	2,075.36	39.75	589.36	1,048.59	1,616.13
2,590.58		39.79	2,630.37	100.00	7.95	117.87	117.87	100.00
129.69		2.00	131.69		.40	5.93	5.93	
129.69		2.00	131.69		.40	5.93	5.93	
259.36		4.01	263.37		.80	11.86	11.86	
259.36		4.01	263.37		.80	11.86	11.86	
129.69		2.00	131.69		.40	5.93	5.93	
129.69		2.00	131.69		.40	5.93	5.93	
259.36		4.01	263.37		.80	11.86	11.86	
1,295.06		19.87	1,314.93	58.23	3.97	58.86	58.23	58.86
1,295.06		19.87	1,314.93	58.23	3.97	58.86	58.23	58.86
1,330.91		20.42	1,351.33	59.83	4.08	60.49	59.83	60.49
509.37		7.81	517.18		1.56	23.13	23.13	
129.69		2.00	131.69		.40	5.93	5.93	
129.69		2.00	131.69		.40	5.93	5.93	
259.36		4.01	263.37		.80	11.86	11.86	
129.69		2.00	131.69		.40	5.93	5.93	
259.36		4.01	263.37		.80	11.86	11.86	
194.27		2.95	197.22		.59	8.75	8.75	
129.69		2.00	131.69		.40	5.93	5.93	
129.69		2.00	131.69		.40	5.93	5.93	
647.35		9.91	657.26		1.98	29.36	29.36	
129.69		2.00	131.69		.40	5.93	5.93	
129.69		2.00	131.69		.40	5.93	5.93	
259.36		4.01	263.37		.80	11.86	11.86	
129.69		2.00	131.69		.40	5.93	5.93	
129.69		2.00	131.69		.40	5.93	5.93	
129.69		2.00	131.69		.40	5.93	5.93	
129.69		2.00	131.69		.40	5.93	5.93	
129.69		2.00	131.69		.40	5.93	5.93	
259.36		4.01	263.37		.80	11.86	11.86	
388.59		5.95	394.54		1.19	17.64	17.64	
259.36		4.01	263.37		.80	11.86	11.86	
129.69		2.00	131.69		.40	5.93	5.93	
129.69		2.00	131.69		.40	5.93	5.93	
259.36		4.01	263.37		.80	11.86	11.86	
518.13		7.91	526.04		1.58	23.43	23.43	
259.36		4.01	263.37		.80	11.86	11.86	
647.34		9.91	657.25	50.00	1.98	29.36	29.36	50.00

Date of Creation	Name of Trust Fund	Purpose	How Invested
9/14/49	Cuthbert Ryley	Cemetery Care	Common Trust
1/6/50	Wm. P./Mabel LockeWood	Cemetery Care	Common Trust
7/1/50	Mary C. Atwood	Cemetery Care	Common Trust
8/18/53	Chester P. McNally	Cemetery Care	Common Trust
8/6/53	Georgia Chapman	Cemetery Care	Common Trust
9/14/53	Nettie Peaslee	Cemetery Care	Common Trust
9/7/55	Elmer Locke Memorial Fund	Flag Pole	Common Trust
12/2/55	Dinsmore-Appleton	Cemetery Care	Common Trust
4/5/56	Wm. P./Obad Kimball	Cemetery Care	Common Trust
2/28/56	Hoskins-Van Dommelle	Cemetery Care	Common Trust
4/28/59	Almeda Holmes	Cemetery Care	Common Trust
11/4/59	Isabella H. Costine	Cemetery Care	Common Trust
6/6/60	Freeman-Welk-Dew Fund	Cemetery Care	Common Trust
5/7/62	Elmer Locke	Cemetery Care	Common Trust
8/27/69	Bessie Dow Ellis Fund	Flowers	Common Trust
9/22/69	The Tucker Lot	Cemetery Care	Common Trust
10/14/71	R. Percy Nugent	Cemetery Care	Common Trust
12/6/71	Florence Lilley	Cemetery Care	Common Trust
5/10/72	Patten-Brewer Lot	Cemetery Care	Common Trust
12/31/72	Total Common Trust Funds		
	OTHER INCOME:		
1960	Deering Capital Reserve	Roads	Amoskeag Sav.
1967	Deering Cemetery Acct.	Cemetery Care	Amoskeag Sav.

GRAND TOTALS

## REPORT OF THE COMMON TRUST FUND

No. Units or Shares	How Invested
724.202	Boston Fund, Incorporated
494.752	Boston Fund, Incorporated
353.895	Eaton and Howard Balanced Fund
	Principal Savings Account—Amoskeag Savings Bank

TOTALS, Common Trust Fund, as of December 31, 1972



Principal				Income				
Balance Begin. Year	New Funds Crt'd.	Capital Gain Divds.	Balance End Year	Balance Beg. Year	Per- cent	Amount of Income	Expd. During Year	Balance End Year
259.36		4.01	263.37		.80	11.86	11.86	
259.36		4.01	263.37		.80	11.86	11.86	
518.13		7.91	526.04		1.58	23.43	23.43	
259.36		4.01	263.37		.80	11.86	11.86	
259.36		4.01	263.37		.80	11.86	11.86	
259.36		4.01	263.37		.80	11.86	11.86	
259.36		4.01	263.37	33.74	.80	11.86		45.60
194.27		2.95	197.22		.59	8.75	8.75	
509.36		7.81	517.17		1.56	23.13	23.13	
259.36		4.01	263.37		.80	11.86	11.86	
250.81		3.80	254.61		.76	11.27	11.27	
376.77		5.75	382.52		1.15	17.05	17.05	
438.40		6.71	445.11		1.34	19.87	19.87	
248.51		3.80	252.31		.76	11.27	11.27	
205.26		3.10	208.36	4.39	.62	9.19	10.60	2.98
205.26		3.10	208.36		.62	9.19	9.19	
200.00		3.05	203.05		.61	9.05	9.05	
200.00		3.05	203.05		.61	9.05	9.05	
	200.00		200.00					
32,593.79	200.00	500.56	33,294.35	2,439.78	100%	1,482.65	1,929.51	1,992.92
				404.70		20.81		425.51
				1,433.41		418.67	95.00	1,757.08
				4,277.89		1,922.13	2,024.51	4,175.51

### AS OF DECEMBER 31, 1972

Principal				Income			
Balance Begin. Year	New Admis- sions	Capi- tal Gains	Balance End Year	Balance Begin. Year	Income During Year	Expd. During Year	Balance End Year
6,878.00		202.78	7,080.78	1,098.61	233.63	1,332.24	
5,488.06		138.53	5,626.59		159.61	159.61	
4,648.50		159.25	4,807.75		152.08	152.08	
15,579.23	200.00		15,779.23	1,341.17	937.33	285.58	1,992.92
32,593.79	200.00	500.56	33,294.35	2,439.78	1,482.65	1,929.51	1,992.92

## REPORT OF THE LIBRARY TRUSTEES

Again this year we have had quite a few visitors at the Deering Library. Many people, including some of the summer residents, had never been in the Library before and were quite impressed with the old school-turned-library, as well as the many books that are available. We also have books from the Bookmobile each year, and these books are available during the winter months by calling Mrs. Ireland at 398-2678.

We would like to thank the many people who have donated books to the Library. We are especially grateful to the Polings, who have made it possible to have a shelf of the Poling books and a record as well.

Respectfully submitted,  
JOAN C. BURKE  
MYRTHA IRELAND  
PEGGY NUGENT  
Trustees

### LIBRARY FINANCIAL REPORT

Balance on hand December 31, 1971		\$141.08
Receipts:		
Selectmen		35.00
Bank Interest		<u>5.61</u>
Opening balance plus receipts		\$181.69
Expenses:		
Replacement cost of lost books to N. H. State Library	\$11.00	
Membership dues, N. H. Library Trustee Association	<u>6.00</u>	- 17.00
Balance on hand December 31, 1972		\$164.69
Analysis of Balance:		
Bank of New Hampshire Acct. 24065	\$157.27	
Cash on hand	<u>7.42</u>	
Total	\$164.69	

Respectfully submitted,  
JOAN C. BURKE  
Library Treasurer

### CERTIFICATE

This certifies that we, the undersigned, have examined the accounts of the Library Treasurer for the year 1972 and have found them to be correct.

EUNICE E. WILLGEROTH  
MARJORIE A. HEATH  
Auditors

## CERTIFICATE

This certifies that we have examined the reports of the Selectmen, Tax Collector, Town Clerk, Town Treasurer, Trustees of the Trust Funds and the Library Treasurer for the year 1972 and find them correct.

\$90,455.83 of cash, including certificates of deposit, is reported by Treasurer as Receipts and Disbursements, while the Selectmen's report does not treat these cash items as receipts and disbursements. Of \$75,000 invested in certificates of deposit, \$35,000 has been collected and \$40,000 remains uncollected as of the date of this report.

February 5, 1973

MARJORIE A. HEATH  
EUNICE E. WILLGEROTH  
Auditors

## BUILDING COMMITTEE REPORT

We, as citizens and government administrators of the Town of Deering, are still faced with the old problem of the inadequacy of the Deering highway shed and its many faults. Those who have been or are now forced to use this structure are aware of its problems. In general, the building is in poor condition, too narrow to house the Town grader. It is not designed for salt storage, resulting in about a 10% loss of salt each season. It is impossible to heat, poorly lighted, and has no sanitary facilities. Its location is also poor in that it does not have a good location to attach and detach plows, and in general it detracts from the surrounding picture of our Town common.

A committee consisting of two selectmen, two resident contractors and the highway agent determined it unwise to spend an estimated \$15,000 to overcome some of the shortcomings of our present building. A study of other towns shows that any new highway garages are being located away from the town commons.

This has brought about further search by the present selectmen to locate a 3-5 acre tract of land suited for the requirements of a new structure. To date no land has been found belonging to a willing seller.

We find that unless present town land behind the existing shed were to be used, that site selection is our first problem to be overcome before we enter into the design and cost of a new structure. However, plans and prices are being studied with respect to wood, concrete and steel buildings suited for present and future needs.

We invite your comments and any help in solving this problem.

Respectfully submitted,  
STEPHEN BRUYNEEL  
Acting Chairman  
Building Committee

## DEERING PLANNING BOARD REPORT

The Deering Planning Board met fifteen times during 1972, including four public hearings and six joint meetings, i.e., Board of Selectmen, Conservation Commission and the Hillsboro Planning Board.

Willis R. Merrill was appointed by the Selectmen to a four-year term to fill the expired term of Mr. Irving W. Ireland, Jr. The Board expressed its thanks and appreciation to Mr. Ireland for his work on the Planning Board over the past six years. Dr. James M. Carew was elected by the Planning Board as Chairman for the year, and Willis Merrill was elected as Secretary.

A total of eleven subdivision plans were approved by the Board with five others being considered.

The continual increase in subdivision plans presented to the Board and the time required to process them, as well as future Town planning, have prompted the Planning Board to request an increase in its members from five to seven. The Board strongly recommends that the Town vote "yes" on this Article in the Town Warrant.

Joint meetings have been held throughout the year with the Hillsboro Planning Board re a sanitary fill dump. Deering currently pays Hillsboro for the privilege of using its town dump. However, as of July 1, 1974, Hillsboro will no longer be able to maintain an open burning dump. At present the two towns are working together to find a solution to the problem, and it appears that a sanitary fill dump will be the best alternative for the next several years. As yet, no site has been found and no definite action has been taken.

Discussions in joint meetings with the Conservation Commission included a long range plan for the Town to set aside areas for conservation, plans for future land usage and availability, the writing of a Town history, and plans for the Bi-centennial for Deering in 1974.

The question of Town Comprehensive Planning, or Zoning, is constantly before the Planning Board. It is generally agreed by the Board that a minimal form of Zoning will be necessary to protect Deering from haphazard growth—which will greatly influence our tax structure in an undesirable way. There is no doubt but that Deering is growing! Subdivision upon subdivision and the many new dwellings being built attest to this fact. The Board hopes that many citizens will take an active role in this major project of Comprehensive Planning before it is too late.

The Deering Planning Board feels much has been accomplished in the best interests of the Town during the past year. You are reminded that Planning Board members are appointed by the Board of Selectmen and serve without remuneration in true civic spirit. Suggestions and opinions from residents and non-residents on matters concerning the future planning of the Town are always welcome.

Respectfully submitted,

ERNEST JOHNSON  
JOHN SNOW  
WILLIS R. MERRILL

DR. JAMES M. CAREW  
Chairman  
ROCCO MAROTTA  
Ex officio

## CONSERVATION COMMISSION REPORT

During the past year members of the Commission attended a hearing in Concord on Flood Plan Zoning. Legislation will be proposed at the current session of the Legislature based on a study of the problem. Members also attended the annual meeting of the New Hampshire Association of Conservation Commissions in Conway. The solid waste problem was the principal topic, and a visit was made to the experimental incinerator in Conway.

The Town's cemeteries were visited so that these small areas of green space could be plotted on our maps. At the request of the Selectmen, the triangles formed at some road intersections were located and measured.

The 6-acre "Gregg" tract was explored by Commission members. We feel that this could become an excellent nature preserve in the future, particularly if adjoining tracts could be obtained.

The Commission sent one student, Tony Fredericks, to the Conservation Camp at Bear Brook State Park last summer. We wish to increase the awareness of the young people of Deering of ecological problems. We met with the Planning Board twice during the year and are working with them in the preparation of a Town Plan. Our chairman, Bob Nugent, attended a 10-week seminar on zoning in Concord when none of the Planning Board members were available. The Commission was very fortunate in securing Tom Copadis as a replacement for Ron Elliott, who resigned.

JEANNE BARTLETT

THOMAS COPADIS

CARROLL E. GREENE

ROBERT P. NUGENT, Chairman

Respectfully submitted,

LOTTE JACOBI

ROBERT E. GAHRINGER

WILLIAM S. KULBACKI

## HEALTH OFFICER'S REPORT

There were fortunately few problems facing the Board of Health during the past year.

The Deering Lake water remains very pure. However, it is suggested that those having cottages or homes along the lake shores take a serious look at their septic or disposal systems to be certain that they are not directly polluting the water being swum in. It is the responsibility of all, whether living at the lake or merely using the water for recreation, to help maintain the purity of the water.

Those subdividing land or purchasing land to build homes are reminded that approval for septic systems must be made first by the New Hampshire Water Supply and Pollution Control Commission.

For those who detest, or worse, are allergic to black flies and mosquitos, of which we have an overabundance, a report by the World Health Organization (WHO), 1972, might be worthy of note. It stated that millions of tons of DDT are used annually throughout the world to help eradicate certain diseases, and despite prolonged exposure of the general population and heavy occupational exposure to a number of workers, the only confirmed cases of injury have been the result of massive accidental or suicidal ingestion. The report pointed out that millions of people are spared serious disease by the use of residual insecticides, and particularly DDT, which has been the most important factor in making this possible.

Perhaps DDT will be our only answer to eradicate black flies and mosquitos during our few good weather months of the year. True, the balance of nature may be disturbed as many may argue, but the decision of beautiful birds, or beastly black flies and mammoth mosquitos, is ours.

The health of a community should be the prime concern to everyone in that community. The Board of Health, comprising the Health Officer and Board of Selectmen, with the help of all in the Town of Deering, should strive to maintain a healthy new year for all in 1973.

Respectfully submitted,

DR. JAMES M. CAREW  
Health Officer

## CIVIL DEFENSE DIRECTOR'S REPORT

Civil Defense is simply civil government prepared to meet any emergency. Its effectiveness/readiness is a direct result of the support and participation by the people at all levels...professionals, community leaders, and all citizens.

The Director participated in one Civil Defense Alert and one rescue operation.

One 2½ ton GMC Army truck was provided through the State Civil Defense Agency to the Fire Department for use as a tanker truck. This was at no cost to the town.

One Weasel (Army tracked vehicle) was purchased through Civil Defense for the Police Department. The \$50 paper work charge was borne by Chief Dumais at no cost to the Town.

One DUKW (amphibious personnel carrier) was purchased through Civil Defense to be converted to a fire fighting platform necessary to reach lake cottages impossible to reach by conventional equipment. The \$50 paper work charge was paid by lake residents, who are forming a Volunteer Fire Fighting group.

All three vehicles mentioned above are now property of the Town of Deering. Various pieces of surplus property (tools and supplies) have been furnished to the Fire and Police Departments. This property was purchased through the State Civil Defense Agency and the expense has been borne by these departments.

Respectfully submitted,  
CARL W. HAMMOND  
Director

## DOG OFFICER'S REPORT

Month	Number of Calls and Complaints	Month	Number of Calls and Complaints
May	2	September	3
June	4	October	0
July	1	November	2
August	1	December	3

Respectfully submitted,  
JERRY F. CILLEY  
Dog Officer  
Appointed April 19, 1972

## REPORT OF THE FOREST FIRE WARDEN AND DISTRICT CHIEF

In New Hampshire, forest fire control is a cooperative State-town program. The Town Forest Fire Warden, appointed by the Director, Division of Resources Development, upon recommendation by the Selectmen and the State's District Forest Fire Chief, is responsible for fire suppression and other related duties. The State shares equally with the town in the cost of most forest fires, except illegal and careless fires, which are charged to the responsible party. The State further provides fire detection services, prevention programs, fire training for town wardens and crews, and back up equipment for fire suppression.

By authority of the State, the Town Forest Fire Warden controls all outside burning in his town except backyard cooking fires. Any person wishing to kindle a fire when the ground is not covered with snow must obtain a fire permit, free of cost, from the Town Forest Fire Warden. No permits will be issued for fires between 9 a.m. and 5 p.m. unless it is raining, except for commercial purposes.

Please be careful when using fire—remember it can be an extremely useful tool when under control; but once allowed to run wild, it can become a disastrous and devastating force. Only you can prevent a forest fire.

Number of fires reported and acres burned — 1972 season:

State	410 fires	361 acres burned
District	90 fires	135½ acres burned
Town	— — —	— — —

Respectfully submitted,  
WILLIAM DUMAIS  
Forest Fire Warden

ROBERT J. BURTON  
District Chief



# P O L I C E   R E P O R T

Year of 1972	Jan.	Feb.	Mar.	Apr.	May	June	July	Aug.	Sept.	Oct.	Nov.	Dec.
Snowmobile Complaints	6	1	1	1								7
Patrolling & Checking	5	4	6	4	7	9	10	7	17	11	7	10
Accidents	1			3		5	1		1	1		4
Vehicles Left on Highway	3	2		1	2			1	2			3
Breaks			2	1	2	3	1	3	2	1		1
Vandalism	1			2	1	1	1	8	5	3	1	2
Family Problems	1	1	1	1	2	1				1		2
Assistance to Motorists	1	1		2		1		1		1	1	3
Investigation			4	4	2	4	2	3	3	1		
Court	1	3		3		1		4	2	6		
Assistance Rescue Squad			1			2						1
Deliver Message		2	1	1	1		2	1	1	1	1	1
Arrests				1						3		
Mini Bike Complaints					2	3	2	3	1			
Animal Complaints				3	3	2	7	1	1	1	2	

## HISTORIAN'S REPORT DEERING'S SCHOOLS

In a school register of Benjamin Bartlett's, there is a list of "scholars in Deering as reported for the year ending March 1861." There were 190 children listed (with their ages) in 11 districts, ranging from 1 and 4 in Districts 11 and 10 to 29 each in Districts 5 and 9.

As well as I have been able to determine from the children's names, the districts were as follows:

No. 1 — Deering Center (the present Library)

No. 2 — Manserville (now a residence in West Deering after its having been moved to replace the burned West Deering School)

No. 3 — Clement Hill (fallen down)

No. 4 — North Deering (part of the Town Clerk's home)

No. 5 — East Deering (no longer a school)

No. 6 — Bartlett Hill

No. 7 — Bowen (now a residence)

No. 8 — Pond School (no longer in existence)

No. 9 — West Deering (then near the West Deering Cemetery, later moved and burned)

Among those attending Deering Center School were my former neighbors who lived in the present Long House: Alzira Gove (7), Sarah Gove (16), and their sister Laura (14—Mrs. Charles Kimball, who lived in Hillsboro); also Luther Buxton (10), who did some work on our house while we were still summer residents (prior to 1919), and Harlan Manahan (17), who lived in my house. My sister-in-law's grandmother, Anna J. McNeil (5), is listed in District No. 3. Many of us knew Mary Whitaker (Mrs. Clough, then 8 years old), who lived to be nearly 100.

More recent school records in town reports show that in 1901 there were 83 pupils attending school 22 weeks at a cost of \$877.33. In 1912 64 attended school 20 weeks, costing \$2015.54. In 1920 (the Census of that year showed Deering's smallest population), 34 children were in school for 34 weeks, costing \$4,754.46.

In the 1920-21 school year, Deering achieved the state standard of 36 weeks (180 days) of school, and the West Deering School was remodeled according to State Board of Education specifications.

By 1931-32 schools had been reduced to 4 (\$7,733.08). From 1936-37 through 1943-44 there were two schools in operation—West and East Deering. The school year of 1950-51 was the last in which Deering had an independent school—at a cost of \$18,978.88 for 70 pupils in attendance there and in Hillsboro as tuition students.

An entry in Benjamin Bartlett's diary for April 25, 1855, notes that "attended a Levee and Exhibition of the Deering High School." If anyone has any more information about this Deering High School or Academy, I should like to know about it.

Respectfully submitted,  
MARJORIE A. HEATH  
Historian

## MINUTES OF THE 1972 TOWN MEETING

A legal meeting of the inhabitants of the Town of Deering qualified to vote in Town Affairs was called to order at 7:15 p.m. March 7. It was voted that this meeting be recessed at 10 p.m. this evening, or as soon as possible thereafter as action shall have been completed on the article pending at 10 p.m., until Saturday, March 11, 1972, at 1 p.m. It was moved that this meeting not pass any article printed in the warrant, to permit full exposure and discussion of all articles submitted. Carried without dissent.

Article 1. To choose all necessary Town Officers for the ensuing year. Total ballots cast: 153.

Selectman for three years — Rocco Marotta — 123  
Tax Collector — Howard E. Whitney — 145  
Town Clerk — Clara T. Rich — 143  
Town Treasurer — Clara T. Rich — 143  
Trustee of Trust Funds — Gladys Snow — 144  
Library Trustee — Myrtha Ireland — 139  
Auditor — Marjorie Heath — 138  
Auditor — Eunice Willgeroth — 134

Article 2. It was voted, 83 yes, 24 no, to ratify the provisions of Chapter 361.1 of the Laws of New Hampshire of 1971, entitled "An act changing part of the boundry line between the Towns of Deering and Hillsborough, as required by RSA Chapter 51, Section 9."

Article 3. It was voted to accept the reports of the Town Officers, agents and auditors for the year 1971.

Article 4. It was voted to raise and appropriate such sums of money as may be necessary to defray Town charges for the year 1972.

Article 5. It was voted to raise and appropriate the sum of \$4,000 for Town Officers' salaries and \$3,500 for Town Officers' expenses.

Article 6. It was voted to raise and appropriate the sum of \$550 for election and registration expenses.

Article 7. It was voted to raise and appropriate the sum of \$2,500 for the upkeep of the Town Hall and other Town buildings and purchase of office equipment.

Article 8. It was voted to raise and appropriate the sum of \$900 for Social Security payments for Town employees.

Article 9. It was voted to raise and appropriate the sums of \$5,000 for the Police Department and \$3,500 for the Fire Department.

Article 10. It was voted to raise and appropriate the sum of \$125 for Blister Rust Control.

Article 11. It was voted to raise and appropriate the sum of \$500 for Tree Trimming.

Article 12. It was voted to raise and appropriate the sum of \$2,000 for Insurance.

Article 13. It was voted to raise and appropriate the sum of \$1,500 for Damages and Legal Expenses.

Article 14. It was voted to raise and appropriate the sum of \$1,000 for contributions to neighboring towns which permit the use of their dumps to Deering residents, and for trash removal.

Article 15. It was voted to raise and appropriate the sum of \$25 for Vital Statistics.

Article 16. It was voted the following sums for Highway purposes: 1.) \$12,000 for summer roads; 2.) \$15,000 for winter roads; 3.) \$7,500 for road sealing; 4.) \$7,500 for the general expenses of the Highway Department.

Article 17. It was voted to raise and appropriate the sum of \$7,500 for its share of the cost of reconstructing Bridge No. 103/053 on Reservoir Road, a Class V highway, at the dam of Deering Reservoir, and to request Town Bridge Aid from the State of New Hampshire for the balance, all under the provisions of New Hampshire RSA 242.

Article 18. It was voted to raise and appropriate the sum of \$1,190.01 to secure Town Road Aid (State share \$7,933.39).

Article 19. It was voted to take up articles 19 and 20 jointly.

Article 20. It was voted to appropriate a sum not exceeding \$41,000 for the purpose of widening, building up, and paving the Long Woods Road from the present hard-top to the intersection with River Road, such sum to be raised by the issuance of bonds or notes under and in compliance with the provisions of Chapter 33, New Hampshire Revised Statutes Annotated (Municipal Finance Act) as amended, and to authorize the Selectmen to determine the date and place of such bonds or notes and to take such steps as may be necessary to negotiate such bonds or notes as shall be to the best interests of the Town. The vote declared by the Moderator to be manifestly in excess of the 2/3 requirement with respect to bonding. The Moderator invited a challenge to his determination, and no challenge was made. The Moderator then directed the record to show that the vote was in excess of the 2/3 requirement. No dissent.

Article 21. It was voted to raise and appropriate the sum of \$750 for street lighting.

Article 22. It was voted to raise and appropriate the sum of \$35 for the library.

Article 23. It was voted to raise and appropriate the sums of \$1,200 for Town Poor, \$2,400 for Old Age Assistance, and \$600 for aid to Permanently and Totally Disabled.

Article 24. It was voted to raise and appropriate the sum of \$750 for interest on short-term loans and \$1,000 for interest on long-term loans.

Article 25. Recalled to the attention of the Town that the sum of \$11,000 in payment of TRA notes must be raised, under the provisions of RSA 33:2, with the note that most of the latter sum is provided for in TRA commitments.

Article 26. Recalled to the attention of the Town that a County Tax will be levied on the Town, and it is estimated that the sum of \$11,000 as shown in the budget for this anticipated levy.

Article 27. It was voted to raise and appropriate the sum of \$200 for the care of Cemeteries.

Article 28. Support of the Monadnock Region Association not voted.

Article 29. It was voted to raise and appropriate the sum of \$200 for current operating expenses of the Conservation Commission.

Article 30. It was voted to raise and appropriate the sum of \$200 for Civil Defense.

Article 31. It was moved that the Town vote to raise and appropriate the sum of \$3,500 for the purchase of tax mapping negatives, prints, overlays, aerial photographs, micro film reader and appurtenant devices and instruments, and for the part-time basis of a person or persons to commence the construction of a tax map.

Article 32. Unanimous no vote on securing professional for Conservation Commission.

Article 33. Regarding a Scenic Road, the vote was 15 no and 10 yes.

Article 34. It was voted to authorize the Selectmen to auction property taken by Tax Collector's Deeds.

Article 35. It was voted to authorize the Selectmen to borrow money in anticipation of taxes.

Article 36. It was voted to change the names of the following roads: a.) Bartlett Hill Road from Poor Farm Road; b.) Wolf Hill Road to be extended to the junction of the present Fisher Road with Old County Road, with Fisher Road remaining from its junction with Route 149 to Wolf Hill Road.

Article 37. It was voted to place Archie Cote, Sr.'s photograph on the next Report.

Article 38. Unanimous no vote on \$14,000 to renovate the Town Garage.

Article 39. It was voted (18 yes, 11 no) to authorize the semi-annual collection of real property taxes, with partial payments of ½ of previous year's taxes to be due and payable July 1st of this and following years and the remainder (total tax less July 1st payment) due and payable December 1st of this year and following years, with a 6% interest rate on taxes due July 1st to December 1st only, all in accordance with Chapter 454 of the Laws of 1971.

Article 40. It was voted to have the same Building Committee continue their study and come up with a correct article next year. It was voted that the Town conduct the voting under Article 1 of the warrant on the first Tuesday of March in 1973 and succeeding years, and to have the business session of the Town held on the following Thursday at 7 p.m., all in accordance with RSA 39: 2-A. The Clerk was instructed to write a letter to Mr. John Griffiths for his duties as Selectman for the past three years.

Voted to adjourn without date. Meeting adjourned 10 p.m.

Marriages Registered in the Town of Deering  
for the Year Ending December 31, 1972

Date of Marriage	Place of Marriage	Name & Surname of Groom & Bride	Residence at Time of Marriage	Birth Date of Each	Place of Birth
Feb. 13	Deering	James O. Bickford Myra A. Dunham	Deering Deering	Jan. 1931 Feb. 1948	N. H. Vermont
June 11	Hillsboro	Steven R. Roux Gail A. Hemmenway	Candia Deering	June 1951 May 1951	Maine N. H.
June 17	Deering	Douglas A. Kimball Karen N. Rich	Hopkinton Deering	Feb. 1952 Jan. 1953	N. H. N. H.
July 29	Hillsboro	Bruce W. Nickerson Julie A. Seymour	Deering Tilton	April 1944 May 1947	Vermont N. H.
August 5	Weare	Gordon W. Rich Susan M. Townes	Deering Weare	Oct. 1951 May 1953	N. H. N. H.
Oct. 21	Hillsboro	Francis A. Wereska Susan J. Hammer	Manchester Deering	March 1950 Nov. 1950	Mass. Mass.
Nov. 18	Hillsboro	Robert M. Greene Julie A. Robichaud	Deering Deering	Jan. 1953 Nov. 1955	N. H. N. H.
Dec. 1	Hillsboro	Ralph D. Swanson, Sr. Sandra E. Littlefield	Hillsboro Deering	Oct. 1940 May 1945	N. H. Mass.

Deaths Registered in the Town of Deering  
for the Year Ending December 31, 1972

Date of Death	Place of Death	Name of Deceased	Place of Birth	Age	Sex
March 23	Goffstown	Mary A. Hanneman	Mass.	77	F
April 21	Deering	Flora Belle Kimball	N. H.	91	F
June 11	Deering	Francis Rice Foxcroft	Mass.	73	M
June 12	Concord	Troy Todd Temple	N. H.	12 days	M
July 12	Manchester	Peter Paul Grabowski	Lithuania	87	M
Nov. 10	Hanover	Edward Bourbeau	N. H.	18	M
Dec. 9	Greenfield	Ruth Ethel Farr	N. H.	88	F
Feb. 28	Deering	Carol Agnes Kulbacki	N. H.	12	F

Births Registered in the Town of Deering  
for the Year Ending December 31, 1972

Birth Date	Birth Place	Name of Child	Sex	Name of Father	Maiden Name of Mother
March 13	Concord	Shad Michael	M	David Walter Corliss	Jane Marie Parkinson
April 28	Concord	Aaron Clay	M	Christie Stanley Ellinwood	Albertine Ann Carpenter
May 27	Concord	Margaret Caroline	F	Charles Vernon Miller	Delores Ina Landry
July 8	Peterborough	Paula Ann	F	Neal Robert Brissette	Jeanette Ida Bradbury
Sept. 16	Concord	Baby Girl	F	David Dobson Bolles	Alejandra Wu Kim
Dec. 26	Deering	Rebecca Anne	F	John Peter Van Hazinga	Maureen Anne Shade
Nov. 18	Concord	Jill Diane	F	Robert Burton Johnson	Kay Doreen McNeil

I hereby certify that the above records are correct, according to the best of my knowledge and belief.

CLARA T. RICH, Town Clerk

# SCHMATIC DIAGRAM OF TOWN

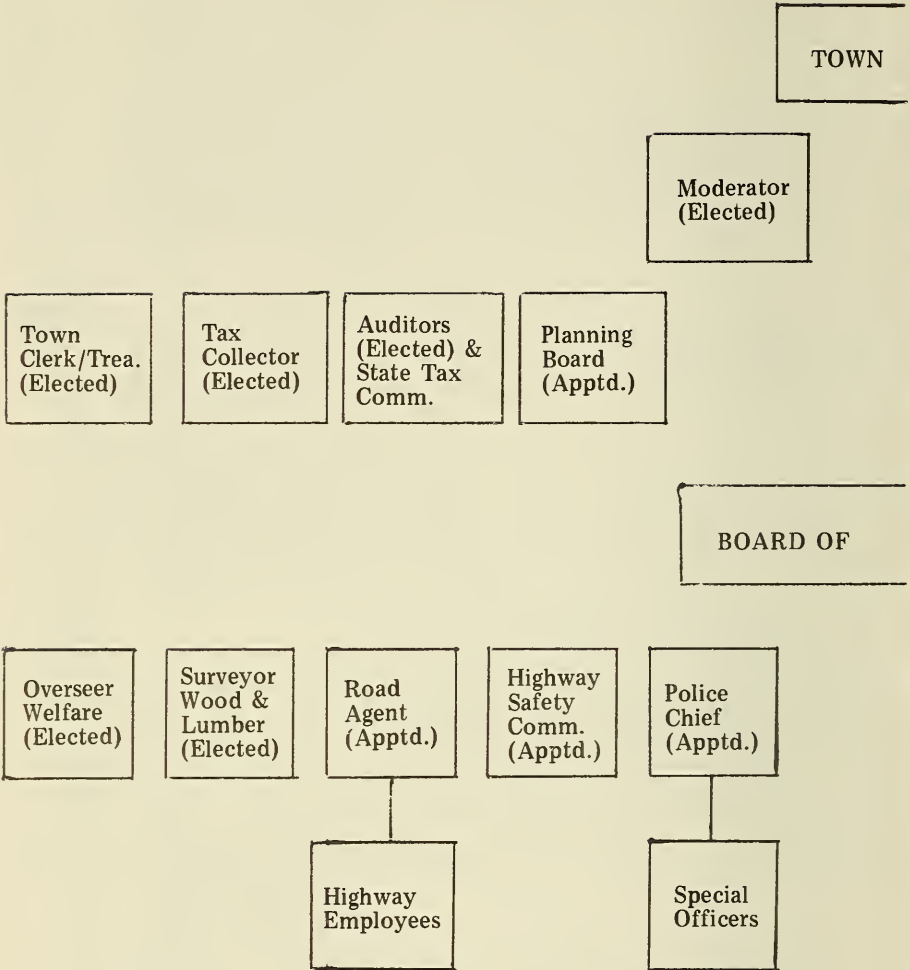

\*Ballot clerks are appointed by political parties.



# OF DEERING GOVERNMENT

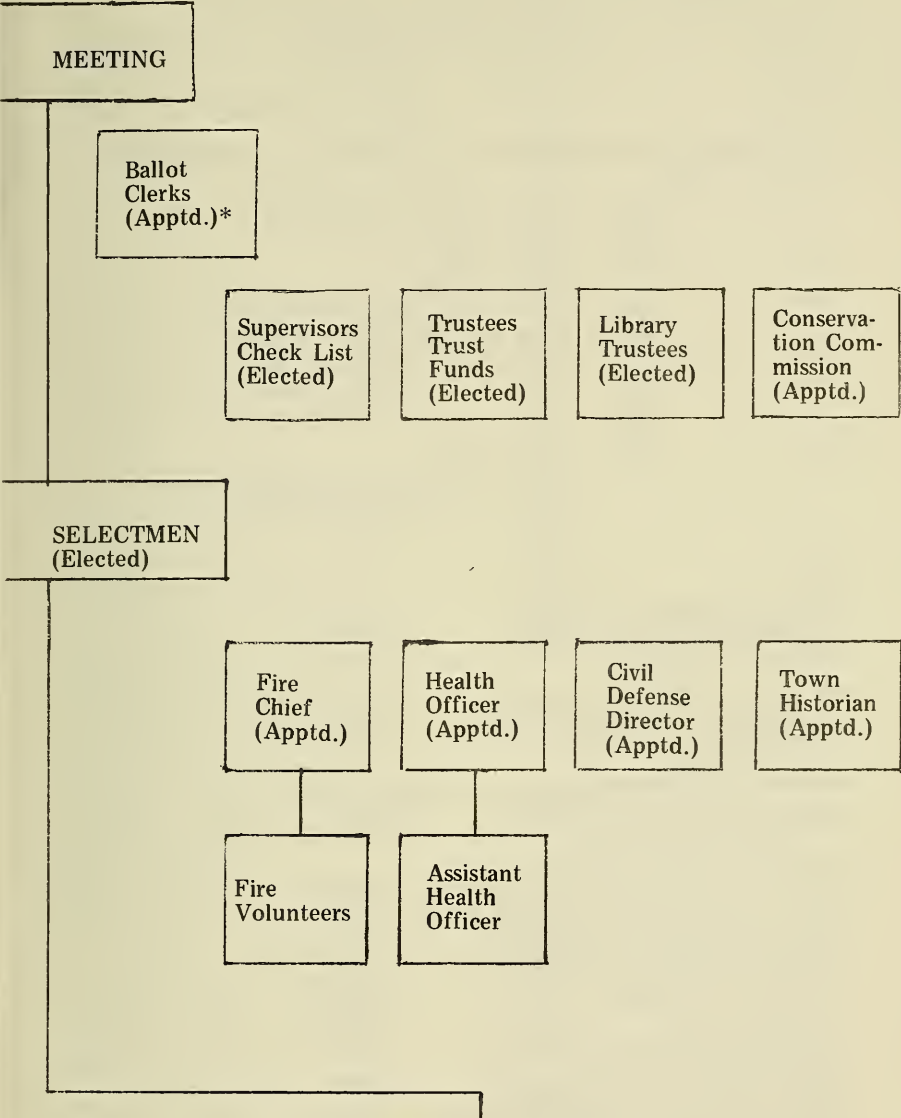

Serves, in absence of separately elected units, as:  
 Board of Assessors  
 Police Commission  
 Fire Commission  
 Board of Health  
 Welfare Commission  
 Highway Commission

**APPRAISAL LIST FOR TOWN OF DEERING  
AS OF APRIL 1, 1972,  
NOT CORRECTED FOR SUBSEQUENT ABATEMENTS**

**ABBREVIATIONS USED TO DESCRIBE REAL PROPERTY**

L/O	Land Only (No Buildings)
L/B	Land and Buildings
T/O	Trailer Only
L/T	Land and Trailer
N/S	North Side (of Named Road)
E/S	East Side (of Named Road)
S/S	South Side (of Named Road)
W/S	West Side (of Named Road)
NR.	Near
T/E	Tax Exempt
( )	Full market value. Figure below shows "open space" assessment value.

	Land	Bldgs.	Total
Abbate, Alexander P., Heirs of Lot 001, L/B Bartlett Hill Road — 116 acres	(17,800) 17,800	9,000	26,800
Abernethy, Bradford S. & Mary Lot 002, L/B E/S Reservoir — 550' Frtg.	(19,000) 19,000	11,500	30,500
Abernethy, Robert G. Lot 003, L/B S/S Reservoir — 928' frtg. — 28.5 acres	(35,250) 26,225	9,000	35,250
Acevedo, Edward & Jo-Ann L/O W/S Old Country Road— Sky Farm Road — 7.4 acres	(5,000) 5,000		5,000
Acierno, Vincent J. & Rosalie Lot 005, L/O E/S Dudley Pond Road — 1.1 acres	(1,500) 1,500	400	1,900
Adams, Lester J. Lot 801, L/B E/S Old Cty. Rd.	(2,750) 2,750	2,150	4,900
Adams, Perley B. & Roberta E. Lot 006, L/B W/S Old Cty. Rd.	(1,800) 1,800	2,200	4,000
Alcock, Dorothy E. Lot 007, L/O W/S Sky Farm Road — 6.9 acres	(2,450) 2,450		2,450
Aldhizer, Mary M. Lot 008, L/O Dickey H. Rd., Bliss lot 8	(1,500) 1,500		1,500
Allen, Elwood B. & Marilyn M. Lot 009, L/B E/S River—15 acres	(3,750) 3,750	3,600	7,350

	Land	Bldgs.	Total
Allen, Thomas G. & Carmen T. Lot 010, L/B S/S Dickey Hill Road — 50 acres	(19,050) 14,850	20,500	35,350
Lot 011, L/O N/S Dickey Hill Road — 75 acres	(27,800) 22,500		22,500
Althiede, Alan R. & M. Martha Lot 012, L/O W/S N. H. Tnpk.	(10,150) 10,150		10,150
Althiede, Allen Lot 013, L/B Falls Rd. — 15 acres	(3,050) 3,050	500	3,550
Alves, John J. & Anna E. Lot 014, L/B W/S 2nd N.H. Tnpk.	(2,250) 2,250	9,950	12,200
Anderson, Anthony, Heirs of Lot 015, L/O E. Deering—24 acres	(2,900) 2,900		2,900
Anderson, Philip A. & Jeannette Lot 016, L/B E/S Deering Res.	(6,250) 6,250	5,000	11,250
Anderson, Roger D. & Alice I. Lot 017, L/O S/S Sky Farm Road — 6 acres	(1,800) 1,800		1,800
Angers, Raymond E. & Sarah E. Lot 018, acreage from Pinelands in East Deering — 30 acres	(4,500) 4,500		4,500
Angus Lea Golf Course, Inc. Lot 699 — 10 acres	(3,000) 3,000		3,000
Antis, Bruce Lot 019, L/B off Rt. 149	(2,250) 2,250	4,900	7,150
Arnold, Frances P. (Mrs. John) Lot 020, L/O E/S Pleasant Pond Road — 60 acres	(11,300) 11,300		11,300
Ashforth, Henry, Jr. Lot 021, L/O E/S Old Country Road, 2400' frtg. — 9 acres	(4,000) 4,000		4,000
Ashforth, Henry, Jr., and Harvey, Eleanor Lot 022, L/O W/S Old Country Rd., 800' frtg. — 10 acres	(4,200) 4,200		4,200
Lot 023, L/B S/S Reservoir, 463' frtg. — 12.5 acres	(20,750) 20,750	8,400	29,150
Lot 024, L/O S/S Reservoir, 284' frtg. — 21.5 acres	(18,200) 18,200		18,200
Assemblies of God Lot 025, L/B W/S Reservoir, ½ Lot 10	(3,250) 3,250	350	3,600
Bacon, Richard M. & Neale J. Lot 026, L/B E/S Henniker Rd. — 20 acres	(4,500) 4,500	350	4,850
Lot 027, L/B W/S Old Henniker Road — 20 acres	(6,750) 6,750	16,300	23,050
Badolati, Mrs. Daisy Lot 028, L/O E/S Reservoir	(4,000) 4,000		4,000

	Land	Bldgs.	Total
Baer, Margaret D.			
Lot 029, L/B Jct. 149 & Old Country Road — 2 acres	(6,000) 6,000	200	6,200
Baghdoyan, Vasken N.			
Lot 030, L/B N/S North Road — 48 acres	(12,400) 1,200	500	1,700
Lot 031, L/B S/S North Road — 85 acres	(17,300) 3,925		3,925
Baker, Henrietta & Lyne, Mary C.	(1,500)		
Lot 032, L/O Dickey Hill Rd. Lt. 6	1,500		1,500
Baldwin, Birgit S. (Mrs. Henry I.)			
Lot 033, L/B E/S Reservoir, 208' frtg. — 8 acres	(11,300) 11,300	4,000	15,300
Barker, Gerald B. & Helen A.	(3,000)		
Lot 034, L/B N/S Clements Hill Rd.	3,000	5,000	8,000
Barkhouse, Ellen G.	(4,750)		
Lot 035, L/B W/S Reservoir	4,750	5,600	10,350
Barrett, Wm. J. & Laura A.	(1,500)		
Lot 036, L/O Hart Farm Road	1,500		1,500
Barretto Granite Co.	(8,600)		
Lot 037, L/O N/S Lt. 10 Deering Res.	8,600		8,600
Bartlett, Mr./Mrs. Winthrop C.			
Lot 038, L/B E/S Dudley Brook Road, 5 acres	(7,050) 7,050	29,000	36,050
Barton, Wesley K.			
Lot 057, L/B N/S Sky Farm, 1000' frtg., 3.3 acres	(1,500) 1,500	4,500	6,000
Batchelder, Sidney & Helen	(4,100)		
Lot 039, L/B E/S Reservoir Rd.	4,100	6,100	10,200
Beane, Peter & Doris			
Lot 040, T/O, Johnson City No. 18		8,000	8,000
Beudet, Ernest P. & Pearl R.	(3,800)		
Lot 041, L/B Rt. 149	3,800	8,550	12,350
Beaupre, Wilbur C. & Clara A.			
Lot 042, T/O Johnson City Lot 6		3,600	3,600
Beaven, Rev. Robert H., Estate of			
Lot 043, L/B E/S Reservoir, 412' frtg.	(17,700) 17,700	8,500	26,200
Benkoe, Cornelius & Audrey	(4,250)		
Lot 044, L/B W/S Reservoir	4,250	7,600	11,850
Bennett, Robert C. & Nancy R.			
Lot 045, L/B N/S Donovan Road — 14 acres	(7,850) 7,850	42,400	50,250
Bennett, Stephen C. & Marjorie			
Lot 046, L/O off E/S East Deering Road	(5,250) 5,250		5,250

	Land	Bldgs.	Total
Bennett, William W. & Erica M. Lot 047, L/B Union St.	(6,975) 6,975	7,500	14,475
Berglin, Carl & Violet H. Lot 048, Pinelands Lot 2, East Deering — 5 acres	(3,300) 3,300		3,300
Bernard, Louise C. & Robert A. Lot 409, L/B E/S River—12 acres	(5,300) 5,300	2,250	7,550
Bernasconi, Edwin N. & Gloria Lot 050, L/B W/S Reservoir	(3,125) 3,125	4,680	7,805
Bertrand, Richard & Jean Lot 051, NR. W/S Reservoir, 200' frtg.	(7,125) 7,125	4,600	11,725
Bhiladvala, Pallonji M. & Barbara P. Lot 052, L/B W/S Deering—2 acres	(10,200) 10,200	7,500	17,700
Bickford, James O. Lot 053, W/S Manselville Rd., 282' frtg. — 2 acres	(5,050) 5,050	8,025	13,075
Bigwood, Aino E. Lot 054, L/B W/S Dudley Brook, 792' frtg. — 4 acres	(4,750) 4,750	13,200	17,950
Bigwood, Ray, Jr. Lot 055, L/O E/S N. Deering Rd. (rear of Donovan) — 5 acres	(750) 750		750
Bilodeau, Rev. Florent R. Lot 056, L/B E/S Deering Lake, 100' frtg.	(5,300) 5,300	5,600	10,900
Bishop, Alfred E. & Mary C. Lot 058, W/S Deering Reservoir, 100' frtg.	(4,750) 4,750	5,250	10,000
Bissonnette, Theodore & Viola Lot 059, E/S E. Deering Road, 117' frtg.	(2,750) 2,750	4,900	7,650
Bittenbender, Virginia I. Lot 060, L/B W/S Reservoir Road — 19.5 acres	(21,850) 4,725	24,800	29,525
Bixby, Thomas E. III Lot 062, L/O on Francistown Town Line — 15 acres	(2,250) 2,250		2,250
Lot 063, L/O, swamp land, lot near Pleasant Pond	(1,500) 1,500		1,500
Blake, Richard E. & Nancy H. Lot 064, L/B N/S Clement Hill Rd., 100' frtg.	(3,950) 3,950	8,350	12,300
Blanchette, Ernest H. & Jeanette Lot 065, L/B W/S Reservoir, 100' ftg.	(5,100) 5,100	3,740	8,840
Bliss, Denton & Carol Lot 066, L/O Dickey Hill Rd. Lot 3	(1,500) 1,500		1,500
Bliss, John G., Jr., & Geneva M. Lot 067, L/B Driftwood Isle, Deering Lake Lot 17, 100' frtg.	(5,100) 5,100	5,950	11,050

	Land	Bldgs.	Total
Bliss, Katharine S. Lot 068, L/B Dickey Hill Road, Bliss Lot A	(3,080) 3,080	7,350	10,430
Bolles, David & Alejandra Lot 069, B/O, E. Deering Road in fields		18,400	18,400
Lot 070, L/B E/S E. Deering Road — 150 acres	(55,950) 22,175	13,700	35,875
Borders, Harold & Grace Lot 071, T/O Johnson City Lot 15		5,025	5,025
Borowiec, Francis A., Jr., & Carol A. Lot 072, L/O S/S Old Deering Road, 200' frtg. — ¾ acre	(2,000) 2,000	3,500	5,500
Borsick, Arthur H. & Helen Lot 073, L/B E/S Deering Lake (Fisher Div.)	(8,150) 8,150	6,350	14,500
Boston & Maine R.R. Corp. Lot 075, L/O S/S Long Woods Rd.	(1,500) 1,500		1,500
Bouchea, Mrs. William J. Lot 076, L/O N/S Rt. 149 & N/S Gregg Hill Rd. — 263 acres	(74,365) 74,365		74,365
Lot 077, L/B W/S Rt. 149 & E/S Reservoir Rd. — 50 acres	(39,700) 39,700	9,400	49,100
Lot 078, L/O S/S Rt. 149 & N/S Farrell Rd. — 25 acres	(9,550) 9,550		9,550
Boudrot, Leo F. & Ethel F. Lot 079, L/B W/S Deering Res., 100' frtg.	(5,050) 5,050	4,300	9,350
Brake, Nelson & Florence Lot 080, L/O E/S Deering Lake	(4,000) 4,000		4,000
Brissette, Neal R. & Jeannette Lot 081, W/S 2nd N.H. Tnpk.	(1,500) 1,500	1,500	3,000
Broadley, Eugene E. & Darlene L. Lot 082, W/S 2nd N.H. Tnpk.	(3,200) 3,200	7,000	10,200
Broomfield, Victor H. & Karen Lot 083, former Michie land, off E. Deering Rd. — 3 acres	(2,175) 2,175		2,175
Brouillard, Paul Lot 084, L/O W/S 2nd N.H. Tnpk.	(1,500) 1,500		1,500
Brown, Robert Lot 085, L/O off E/S E. Deering Road — 100 acres	(12,500) 2,500		2,500
Brown, Robert C. & Sally Lot 086, L/O W/S Dudley Pond, 135 acres	(39,700) 3,375		3,375
Browne, Adrian & Muriel Lot 087, L/O W/S E. Deering Road — 53 acres	(24,350) 24,350		24,350

	Land	Bldgs.	Total
Lot 088, L/B E/S E. Deering — 7 acres	(6,500) 6,500	150	6,650
Lot 089, L/B E/S E. Deering Rd., 250' frtg. — 15 acres	(5,525) 5,525	6,050	11,575
Brozek, Josef T. & Roberta			
Lot 090, L/B W/S Dudley Pond Rd., 1168' frtg. — 15 acres	(3,800) 3,800	2,425	6,225
Bruder, Lee & Paula S.			
Lot 091, L/B W/S Old Country Road — 3.3 acres	(4,200) 4,200	3,500	7,700
Bruyneel, Stephen Cabot & Brenda J.	(2,350)		
Lot 092, L/B E/S E. Deering Road	2,350	16,400	18,750
Lot 386, L/B W/S E. Deering Road— 19.2 acres	(21,300) 5,850	20,450	26,300
Brzozowski, John			
Lots 094, 095, 096, L/O W/S Deering Reservoir, Lots 1, 2, 3	(4,500) 4,500		4,500
Lot 099, L/O W/S Deering Reservoir, Rear Lot 9	(1,500) 1,500		1,500
Lot 101, L/O W/S Deering Reservoir, Rear Lot 6	(3,000) 3,000		3,000
Brzozowski, John & Madeleine M.			
Lot 097, L/B W/S Deering Lake, Lot 16 & part of Lot 17	(10,950) 10,950	5,475	16,425
Buckler, William & Elizabeth	(1,850)		
Lot 102, L/B Baghdoyan Rd.—5 ac.	1,850	2,625	4,475
Bumford, Walter G. & Gladys	(2,300)		
Lot 104, L/B W/S 2nd N.H. Tnpk.	2,300	4,000	6,300
Burke, Thomas F. & Joan C.			
Lot 105, L/B W/S Francistown Road — 25 acres	(9,030) 9,030	17,720	26,750
Burwick, Jack L. & Helen M.			
Lot 106, L/O Deering Res. Com. Ctr., Lot 2, 200' frtg.	(4,340) 4,340	4,000	8,340
Lot 107, L/O Reservoir, 200'R/W Comm. Cnt. Lot 3	(6,240) 6,240		6,240
Bussler, David W., et al	(17,000)		
Lot 108, L/O off Cross Rd.—124 ac.	17,000		17,000
Buttrick, Ervin W. & Madeline			
Lot 109, L/B W/S Deering Res., 100' frtg.	(6,050) 6,050	3,600	9,650
Cahoon, Harold & Ruth			
Lot 110 L/B W/S Deering Res., from R. Putnam — 1 acre	(9,300) 9,300	6,150	15,450
Calderwood, Margaret			
Lot 111, L/O E/S Deering Res., 250' frtg., 2¼ acres	(9,200) 9,200	15,500	24,700
Campbell, Wayne T.			
Lot 112, L/B Country Rd. & Sky Farm Road — 23 acres	(4,800) 4,800	300	5,100

	Land	Bldgs.	Total
Campbell, Willard H. & Marjorie E.			
Lot 113, L/O S/S Rt. 149 NR. Weare line	(4,700) 4,700		4,700
Lot 114, L/B W/S Rt. 149— 3 acres	(7,050) 7,050	27,350	34,400
Carew, James M., D.D.S.			
Lot 115, L/B, Lot 3 Carew Plan — 2.79 acres	(7,050) 7,050	22,850	29,900
Lot 116, L/O E/S Rt. 149, Lot 10 — 33 acres	(15,000) 825		825
Lot 117, L/O N/S Rt. 149 — 11 acres	(8,320) 3,300		3,300
Carew, Joseph E.			
Lot 119, Gregg Hill Rd. abutting Comm. Church, Carew Lot 4 — 1.63 acres	(2,350) 2,350		2,350
Carew, Paul F.	(2,900)		
Lot 120, L/O W/S Rt. 149—3 acres	2,900		2,900
Carpenter, Lena			
Lot 121, Johnson's Tr. Pk. Lot 12		2,950	2,950
Cartelli, Phyllis, Royer & Lucy P.			
Lot 122, L/B Driftwood Isle, Reservoir Lot 21	(3,700) 3,700	4,500	8,200
Carter, Robert & Delores	(4,900)		
Lot 123, L/B W/S Reservoir	4,900	3,800	8,700
Carter, Mr. & Mrs. Walter			
Lot 124, L/B off W/S Longwood Rd. on Contoocook Rd.—3 acres	(2,100) 2,100	300	2,400
Chamberlain, Eugene R. & Helen, & Howard, Anne			
Lot 125, L/B W/S E. Deering Rd., (Sky Hill), 324' frtg. —170+ acres	(48,350) 12,960	15,000	27,960
Chappell, Cecil & Mary			
Lot 126, L/B Dudley Pond Rd., 2067' frtg. — 57 acres	(14,800) 14,800	5,800	20,600
Christian Herald Children's Home			
Lot 127, L/B W/S Wolf Hill Road — 305 acres	(84,750) 84,750	103,625	188,375
Lot 128, L/B E/S Wold Hill Rd. 55 acres	(35,850) 35,850	79,250	115,100
Cilley, Jerry & Gertrude			
Lot 129, L/B E/S Rt. 149, 30' frtg. — 6 acres	(3,850) 3,850	4,250	8,100
Citrano, Biagio	(4,000)		
Lot 130, L/O W/S Reservoir	4,000		4,000
Citrano, John	(4,000)		
Lot 131, L/O W/S Reservoir	4,000		4,000
Clark, Gordon G. & Barbara A.			
Lot 132, L/B W/S Hedge Hog Mountain Road	(3,350) 3,350	6,300	9,650



	Land	Bldgs.	Total
Clark, Grover C. & Jessie M. Lot 133, L/B E/S Longwoods Road — 46 acres	(10,925) 10,925	6,200	17,125
Clark, Russell B. & Gertrude L. Lot 134, L/B Longwoods Road	(2,750) 2,750	4,500	7,250
Clark, Sheldon H. & Elizabeth C. Lot 135, L/O E/S E. Deering Road — 2½ acres	(4,000) 4,000		4,000
Clark, Theodore Lot 136, B/O (land of French)		300	300
Clift, Gordon R. Lot 137, L/O W/S Sky Farm Road — 60 acres	(10,350) 10,350		10,350
Clough, Walter E. Lot 138, L/O E/S Rt. 149	(1,500) 1,500		1,500
Clough, Walter E. & Jeannette Lot 139, L/B W/S Rt. 149, 1150' frtg. — 80 acres	(38,450) 38,450		38,450
Coleman, Roderick & Hilda Lot 140, L/B E/S Reservoir Road, 100' frtg.	(2,750) 2,750	4,920	7,670
Condelli, Joseph & Josephine Lot 141, L/O E/S Longwoods Road — 9 acres	(1,500) 1,500		1,500
Cooper, John L. & Dorothy R. Lot 142, L/B E/S Dudley Pond Rd.	(2,750) 2,750	8,800	11,550
Cooper, Leland & Natalie Lot 143, L/O E/S Dudley Pond Road — 2 acres	(1,800) 1,800		1,800
Corliss, David W. & Jane M. Lot 144, L/T Longwoods Rd.	(2,300) 2,300	3,800	6,100
Corliss, Suzie Lot 145, T/O, Houlton Crossing Road, land of Carroll Greene		1,500	1,500
Cormier, Edward E. & Marian Lot 146, L/B S/S Carl Road, 380' frtg. — 11.2 acres	(3,320) 3,320	5,050	8,370
Cosentino, Aldo L. & Kay L. Lot 147, L/O E/S Dickey Hill Road, "Toyland" — 60 acres	(20,600) 20,600		20,600
Cote, Roland F. & Patricia Lot 148, L/B Rt. 149 & Cle- ment Hill Rd. — 3 acres	(8,850) 8,850	8,950	17,800
Crane, Katherine Lot 149, L/O W/S Longwoods Road — 49 acres	(4,900) 4,900		4,900
Craven, Virginia W. Lot 150, L/B W/S Reservoir Road — 6 acres	(16,050) 16,050	38,450	54,500

	Land	Bldgs.	Total
Cressy, Frederick M., and Ashby, Sherrod B. & Muriel B. Lot 151, L/B W/S Old Country Road, 250' frtg. — 1½ acres	(3,125) 3,125	15,120	18,245
Crofoot, Jack F. & Mary Lot 152, L/B W/S New County Lane — 11 acres	(6,435) 6,435	19,785	26,220
Lot 153, L/O E/S Old County Road — 21 acres	(9,500) 9,500		9,500
Crossman, Stanley R. & Louise A. Lot 154, L/B E/S Old County Road — 55 acres	(18,570) 18,570	8,350	26,920
Crouse, Terry & Elizabeth Lot 155, T/O Johnson's Tr. Pk. 17		4,750	4,750
Crowley, Paul & Janet Lot 156, L/B E/S Rt. 149—25 acres	(22,000) 22,000	12,900	34,900
Cuchetti, Carl Lot 157, L/B Peter Wood Hill Road — 7 acres	(5,950) 5,950	11,300	17,250
Cullinane, Mary Jane Lot 158, L/O Dickey Hill Rd. No. 5	(1,500) 1,500		1,500
Cushing, Harold D. & Delbert H. Lot 159, E/S Cross Road, 700' frtg. — 10 acres	(8,550) 8,550		8,550
Cushing, Willard Francis Lot 160, L/O E/S Old County Road — 2 acres	(3,100) 3,100		3,100
Daniels, Stanley & Edith M. Lot 161, L/O off Rt. 149—24½ acres	(5,175) 5,175		5,175
Davis, Richard M. & Gloria J. Lot 162, L/B W/S Deering Res., Deering Comm. Ctr. No. 16	(9,100) 9,100	5,440	14,540
Davis & Symonds Lumber Co. Lot 163, L/O E/S Codman Hill Rd., 1384' frtg. — 50 acres	(8,580) 1,250		1,250
Davison, Louis Lot 164, L/O W/S Old Henniker Rd. — 16 acres	(3,750) 3,750		3,750
Lot 165, L/B W/S Old Henniker Rd. — 80 acres	(13,300) 13,300		13,300
Lot 166, L/O E/S Cross Rd. to Henniker, 1680' frtg. — 97 acres	(16,600) 16,600		16,600
Dawson, John S. & Penelope C. Lot 167, L/O E/S Old Clement H. Rd., 700' frtg. — 5½ acres	(2,430) 140		140
Lot 168, L/B N/S Clement Hill Rd., 3500' frtg. — 193 acres	(79,550) 9,700	27,450	37,200
Lot 169, L/O S/S Clement Hill Rd., 160 acres	(58,850) 4,000		4,000

	Land	Bldgs.	Total
Dawson, Jonathan T.			
Lot 170, L/O N/S Sodon Hill Road — 87 acres	(18,950) 18,950		18,950
Lot 171, L/O N/S Clement Hill Rd., 550' frtg. — 30 acres	(6,875) 6,875		6,875
Dutton, Walter B. & Margerite L.	(53,150)		
Lot 214, L/B E/S Rt. 149—137 ac.	13,775	10,550	24,325
Deane, Helen T.			
Lot 172, L/B W/S Rt. 149, 75' frtg.	(2,525) 2,525	4,400	6,925
DeAngelo, John J. & Calire	(3,400)		
Lot 173, L/O Crossroad—4.4 acres	3,400		3,400
DeCarolis, Armando, Jr., & Joyce			
Lot 174, L/B E/S Deering Res., Tobey Lot 2	(6,350) 6,350	6,240	12,590
DeCarteret, Robert P. & Edith E.	(3,050)		
Lot 175, L/B Lot 11, Driftwood Isle	3,050	6,600	9,650
DeCarteret, Russell & Marion	(4,175)		
Lot 176, L/B, Driftwood Isle 6 & 7	4,175	4,450	8,625
Deering Conference Center	(7,980)		
Lot 794, L/O E/S Cross Rd.—12 ac.	7,980		7,980
Lot 772, L/B S/S Rt. 149 — 15 acres	(10,440) 10,440	52,325	62,765
Lot 793, L/O E/S Reservoir — 27 acres	(17,000) 17,000		17,000
Lot 795, L/B W/S Reservoir Rd. — 3 acres	(9,250) 9,250	5,100	14,350
Lot 796, L/O E/S Old County Rd. — 70 acres	(18,075) 18,075		18,075
Lot 771, L/B W/S Reservoir — 18 acres	(86,700) 86,700	1,400	88,100
Lot 766, L/O W/S Reservoir & S/S Wolf Hill Rd. — 227 acres	(147,900) 147,900		147,900
Lot 778, L/B N/S Rt. 149 — 68 acres	(42,370) 42,370	113,800	156,170
Deering Community Church	(5,750)		
Lot 178, L/B E/S Rt. 149	5,750	66,000	71,750
Deering Fish & Game Club, Inc.			
Lot 170, L/B W/S Longwoods Rd., 1836' frtg. — 99 acres	(16,450) 16,450	2,750	19,200
Deering Lake Snomobile Assn.	(2,000)		
Lot 098, L/B E/S Fisher Rd.	2,000	1,500	3,500
Deering, Town of			
Lot 593, L/O "Spruce Woods"—10 acres	(2,750) 2,750		2,750
Lot 614, L/O S/S Bennington Road — 1 acre	(1,800) 1,800		1,800

	Land	Bldgs.	Total
Lot 177, L/B W/S Route 149	(5,900) 5,900	42,840	48,740
Demers, Richard M. & Dorothy A. Lot 180, L/B E/S Deering Res., Lot 1, Tobey Const.	(4,550) 4,550	5,050	9,600
Derbyshire, James Lot 181, L/T N/S Reservoir	(4,000) 4,000	2,100	6,100
DeVallet, Lois J., Trustee Lot 183, L/B W/S Barrett Hill Road — 50 acres	(11,025) 11,025	6,000	17,025
Lot 184, L/O E/S Barrett Hill Road — 3 acres	(1,500) 1,500		1,500
Dias, Raymond A. & Roslyn J. Lot 185, L/O off E. Deering Road — 3.5 acres	(1,900) 1,900		1,900
Lot 186, L/B off E. Deering Road — 3.5 acres	(1,600) 1,600	300	1,900
Ditner, Joseph M., Jr. Lot 187, L/B W/S Deering Res.— 50' frtg.	(3,500) 3,500	5,450	8,950
Dlugos, Daniel F. & Margaret E. Lot 188, L/O Deering Res. — Campbell Lot 7-A	(5,400) 5,400		5,400
Donovan, Andrew E. Lot 189, L/B North Road, 15' frtg. — 35 acres	(6,750) 6,750	2,800	9,550
Donovan, Beatrice, Heirs of Lot 190, L/B Donovan Rd. — 391 acres	(62,450) 12,500	24,600	37,100
Douglas, Earl F. & Evelyn Lot 192, L/O W/S 2nd N.H. Tnpk.— 10.8 acres	(4,150) 4,150		4,150
Lot 193, L/O W/S 2nd N.H. Tnpk. — 4.51 acres	(2,750) 2,750		2,750
Dozois, Norris C. & Juliette Lot 194, L/B Hart Farm Rd.—1 acre	(2,100) 2,100	3,050	5,150
Driftwood Isle Assn. Lot 074, L/O ROW N/S Reservoir	(2,500) 2,500		2,500
Driscoll, Edgar J. & Katharine E. Lots 196, 197, 195	(172,445) 25,225	33,400	58,625
Driscoll, Robert E. Lot 198, L/B E/S Res.—228' frtg.	(12,725) 12,725	21,750	34,475
Drost, Finley J. & Margaret W. Lot 200, L/B E/S 2nd N.H. Tnpk., 250' frtg. — 3 acres	(3,750) 3,750	6,570	10,320
Duefield, William G. Lot 201, L/O Route 149	(1,500) 1,500		1,500

	Land	Bldgs.	Total
Dufour, Vincent & Marilla Lot 202, L/O Dudley Pd. Rd.—3 ac.	(1,750) 1,750		1,750
Dumais, Donald W. & Melody Lot 203, L/B W/S River Rd., 384' frtg. — 2 acres	(4,200) 4,200	10,450	14,650
Dumais, James & Beverly Lot 204, L/T E/S River Rd., 50' frtg.	(2,750) 2,750	3,200	5,950
Dumais, William J. & Louise J. Lot 205, L/O W/S River Rd.	(1,500) 1,500		1,500
Lot 206, L/B E/S River Road	(5,600) 5,600	13,690	19,290
Dumas, Gerard & Pauline Lot 207, L/O E/S Bartlett Hill Road — 222 acres	(41,100) 5,550		5,550
Lot 209, L/O N/S North St. — 18 acres	(5,150) 450		450
Dunn, Robert I. Lot 211, L/B E/S Reservoir Rd.	(2,000) 2,000	5,050	7,050
Dunn, Thomas S. & Patricia L. Lot 212, L/O E of Route 149, Backland, 11 acres	(2,650) 2,650		2,650
Duplessis, Rudolph & Lorraine Lot 213, L/B S/S Rt. 149 & Bartlett Hill Rd. — 95 acres	(19,400) 19,400	16,320	35,720
Dutton, Walter B. & Marguerite L. Lot 215, L/O W/S Rt. 149—19½ ac.	(7,500) 500		500
Dwight, Laura & Frances Lot 216, L/B W/S Reservoir, 100' frtg.	(5,500) 5,500	4,600	10,100
Edwards, Allen & Patricia Lot 217, L/B Manselville Rd.—2.03 ac.	(4,500) 4,500	12,670	17,170
Edwards, George & Florence Lot 218, L/B W/S Rt. 149—2 acres	(6,650) 6,650	15,300	21,950
Lot 219, L/O W/S Rt. 149, Lot 250 x 200, Frog Pond	(1,500) 1,500		1,500
Elbthal Realty Trust Lot 220, L/O E/S Dudley Pond Road — 2 acres	(1,500) 1,500		1,500
Eldridge, Roy G. & Irene H. Lot 221, L/B Dickey Hill Road — 2 acres	(2,300) 2,300	18,320	20,620
Ellinwood, Tena Lot 421, T/O		1,875	1,875
Elliott, K. Jane Lot 222, L/O Dickey Hill Rd.—2 ac.	(1,500) 1,500		1,500

	Land	Bldgs.	Total
Elliott, Ronald M. & Aino K.			
Lot 223, L/B W/S Dudley Brook Road, 183' frtg.	(2,800) 2,800	27,520	30,320
Elliott, Ronald, Custodian			
Lot 224, L/O W/S Dudley Brook Road — 5 acres	(4,450) 4,450		4,450
Ellsworth, Arnold			
Lot 225, L/O S/S Campbell Road — 55 acres	(7,000) 7,000		7,000
Emery, Clayton George & Valerie			
Lot 226, T/O, land of Bumford		4,550	4,550
Erb, Rev. John D.			
Lot 227, L/O S/S Farrell Rd., corner Pleasant Pd. Rd., 5 acres	(5,100) 5,100		5,100
Evarts, Richard R. & Pauline			
Lot 228, L/B W/S North Road, 1670' frtg. — 25 acres	(9,150) 9,150	3,520	12,670
Lot 229, L/O E/S North Road — 50 acres	(14,450) 14,450		14,450
Everton, John & Margaret			
Lot 230, L/B E/S Deering Res. — 1.85 acres	(12,900) 12,900	5,470	18,370
Facemire, Boyd W. & Leona L.	(2,250)		
Lot 231, L/B S/S Fisher Rd., 100' frtg.	2,250	8,850	11,100
Fair, James A. & Faye E.			
Lots 232-249, L/O N/S Reservoir, 27 acres	(50,000) 50,000		50,000
Farley, Luther & Lois A.			
Lot 250, Pinelands Lot 3, L/O — 5 acres	(4,450) 4,450		4,450
Farnsworth, Herbert			
Lot 251, L/O off W/S Old County Road — 150 acres	(24,000) 24,000		24,000
Farrell, Lester R. & Jean E.			
Lot 252, L/B N/S Farrell Rd. — 30.3 acres	(21,800) 7,905	18,200	26,105
Lot 253, L/O S/S Farrell Hill Road — 63 acres	(31,700) 5,450		5,450
Lot 254, L/O E/S Route 149 — 2 acres	(600) 600		600
Fay, Richard			
Lot 255, L/O Driftwood Isle, Deering Res. Lot 14	(2,430) 2,430		2,430
Feather, David & Jean			
Lot 256, L/B 2nd N.H. Tnpk., 'Homeplace,' 1470' frtg. — 5 acres	(6,050) 6,050	13,350	19,400

	Land	Bldgs.	Total
Feather, Edith M.			
Lot 257, L/B E/S 2nd N.H.	(6,970)		
Tnpk. — 5 acres	6,970	9,875	16,845
Fischer, Edwin E. & Agnes	(3,750)		
Lot 259, L/B W/S Reservoir	3,750	5,250	9,000
Lot 258, L/O E/S Deering Reservoir	(1,000)		
	1,000		1,000
Fish, Robert B. & Beatrice E.			
Lot 260, L/B E/S Hart Farm Road — 1.5 acres	(2,950)		
	2,950	3,000	5,950
Fisher, Orvis	(26,300)		
Lot 261, L/B S/S Fisher Rd.—69 ac.	7,575	9,850	17,425
Lot 262, L/O E/S Reservoir — Wharf lot	(1,500)		
	1,500		1,500
Fitzpatrick, Leo J., Jr., & Eleanor B.			
Lot 263, L/B W/S Old County Road, 470' frtg. — 19 acres	(6,650)		
	6,650	8,800	15,450
Fleming, Edward & Son	(3,000)		
Lot 264, L/O (formerly Paul Draper)	3,000		3,000
Fletcher, Lester & Charlotte			
Lot 265, L/B Manselville Road — 7 acres	(6,875)		
	6,875	5,200	12,075
Flint, Thorold			
Lot 266, L/O E/S Longwoods Road — 150 acres	(20,720)		
	20,720		20,720
Forbes, Beryl M., Jr., & Beatrice	(6,050)		
Lot 267, L/B W/S Rt. 149—3.5 acres	6,050	2,290	8,340
Ford, Jane	(6,700)		
Lot 268, L/B E/S Reservoir	6,700	3,000	9,700
Franseen, Elmer F. & Elizabeth B.			
Lot 269, L/B E/S Reservoir, 'Friendship Cottage,' 5508' fr., 10 ac.	(13,875)		
	13,875	6,250	20,125
Fredericks, Herbert & Gertrude	(15,100)		
Lot 270, L/B N/S Rt. 149—35 acres	7,200	19,550	26,150
French, Robert L. V.			
Lot 271, L/O E/S Old County Road — 23 acres	(8,850)		
	575		575
Lot 272, L/O W/S Old County Road — 223 acres	(41,850)		
	5,575		5,575
Fuhs, Francis P.			
Lot 273, L/O E/S Old County Road — 56 acres	(15,750)		
	15,750		15,750
Gager, Welton			
Lot 274, L/O E/S Codman Hill Rd., E/S Tower Hill — 25 acres	(4,625)		
	4,625		4,625

	Land	Bldgs.	Total
Gagnon, Raymond & Norma			
Lot 275, L/B N/S Clement Hill Road	(7,250) 7,250	9,200	16,450
Gardner, Richard C. & Hinkle, Ed. C.			
Lot 276, L/O Deering Reservoir, Corner lot 10A & 11, Campbell	(9,700) 9,700		9,700
Garofoli, Joseph, Jr.	(4,900)		4,900
Lot 277, L/O S/S Clement Hill Rd.	4,900		
Gath, Frederick C. & Louise	(3,800)		
Lot 278, L/B E/S Reservoir	3,800	5,400	9,200
Gavlik, Carl & Alice	(3,650)		
Lot 279, L/B N/S Deering Res.	3,650	5,600	9,250
Gerbert, Duane D. & Dorothy E.			
Lot 280, L/B S/S Clement Hill Road, 190' frtg. — 2.5 acres	(5,400) 5,400	10,650	16,050
Gianni, Marie J.			
Lot 528, L/O E/S Rt. 149 NR Ctr., Carew Lot 1 — 3.39 acres	(4,700) 4,700		4,700
Goode, Elizabeth S.			
Lot 282, L/B E/S Old County Road — 35 acres	(7,850) 7,850	900	8,750
Goodman, Melvin	(6,000)		
Lot 283, L/B W/S Reservoir	6,000	7,000	13,000
Goodwin, Robert E. & Lillian			
Lot 284, L/B W/S Reservoir, Lots 13 & 15	(7,175) 7,175	6,950	14,125
Gove, Francis X. & Marie R.			
Lot 286, L/O E/S E. Deering Road — 33.5 acres	(16,400) 850		850
Lot 285, L/B S/S Corl Rd., 400' frtg. — 10.7 acres	(6,350) 6,350	4,550	10,900
Gove, Harold E. & Margaret	(3,930)		
Lot 287, L/B S/S Corl Rd. — 8.2 ac.	3,930	3,630	7,560
Gove, John C. & Helene	(2,250)		
Lot 289, L/B N/S Corl Rd.	2,250	3,150	5,400
Gove, Peter B. & Cora L.	(1,500)		
Lot 290, L/O N/S Corl Road	1,500		1,500
Gove, Robert E. & Shirley	(1,500)		
Lot 291, L/O N/S Corl Rd.	1,500		1,500
Gove, Thomas P. & Constance	(1,500)		
Lot 292, L/O N/S Corl Road	1,500		1,500
Lot 362, L/O S/S Corl Road, 625' frtg. — 16.8 acres	(6,325) 6,325		6,325



	Land	Bldgs.	Total
Grant, Leon			
Lot 293, L/B Driftwood Isle,	(2,600)		
Reservoir Lots 12 & 13	2,600	100	2,700
Grant, Leon & Mildred	(6,750)		
Lot 294, L/B W/S Reservoir	6,750	7,250	14,000
Green, Maurice R., M.D., & Amelia	(22,020)		
Lot 295, L/B N/S Reservoir Road	22,020	34,650	56,670
Green, Maurice R., M.D.			
Lot 296, L/O E/S corner of	(1,500)		
Reservoir & Old County Rd.—2 acres	1,500		1,500
Greene, Carroll E. & Florence	(2,550)		
Lot 297, L/B W/S Old County Rd.	2,550	800	3,350
Lot 298, L/O E/S Reservoir	(10,900)		
Road — 10 acres	10,900		10,900
Lot 299, L/T Holton Crossing Rd.	(12,750)		
& 2nd N.H. TnPk. — 38 acres	12,750	2,400	15,150
Lot 300, L/B N/S Reservoir —	(6,600)		
147' frtg.	6,600	750	7,350
Lot 301, L/O N/S Holton Cross-	(100)		
ing Road	100		100
Lot 302, L/O S/S Manselville	(1,500)		
Road, rear of Penalis	1,500		1,500
Greene, Caroll J.	(1,500)		
Lot 303, L/O E/S 2nd N.H. TnPk.	1,500		1,500
Greene, Elizabeth			
Lot 304, L/B W/S 2nd N.H.	(3,050)		
TnPk., 325' frtg. — 3 acres	3,050	17,460	20,510
Greene, James H. & Katina			
Lot 305, T/O, Johnson City			
Trailer Park Lot 4		2,500	2,500
Greene, Mary			
Lot 467, T/O		4,600	4,600
Greene, Thomas W. & Patricia M.			
Lot 306, L/B E/S Old County	(6,000)		
Road at Bowen School Road	6,000	1,970	7,970
Greene, Thomas W.			
Lot 307, L/T E/S 2nd N.H.	(4,100)		
TnPk., 325' frtg. — 3 acres	4,100	5,000	9,100
Greenleaf, Robert K. & Esther H.			
Lot 308, L/O W/S Old County	(24,150)		
Road — 210 acres	24,150		24,150
Gregg, Philip E. & Cynthia E.	(5,225)		
Lot 309, L/B N/S Clement Hill Rd.	5,225	10,450	15,675
Griffen, Robert C.			
Lot 310, L/B River Rd. &	(2,250)		
Long Woods Road	2,250	5,150	7,400

	Land	Bldgs.	Total
Griffith, Anne M., & Whitney, William			
Lot 311, L/O off E. Deering	(6,300)		
Road — 12 acres	6,300		6,300
Griffiths, John J. & Leona	(24,900)		
Lot 312, L/B E/S Res. Rd.—95 acres	7,750	7,000	14,750
Grund, Donald P. & Margarete	(11,700)		
Lot 313, L/B W/S Rt. 149—7½ ac.	11,700	16,400	28,100
Grund, John B. & Virginia			
Lot 314, L/O W/S Rt. 149 NR. Old	(8,200)		
County Rd. Jct., 340' frtg. — 7 acres	8,200		8,200
Guimond, Ralph A. & Isabelle D.	(10,000)		
Lot 315, L/O N/S Reservoir	10,000		10,000
Haight, Bert & Elsie			
Lot 316, L/B W/S Reservoir,	(5,250)		
Bryonowski Lot 14	5,250	3,800	9,050
Hall, Robert C.	(1,500)		
Lot 317, L/O W/S Manselville Rd.	1,500		1,500
Hammer, Marvin E. & Dorothy A.			
Lot 318, L/B W/S 2nd N.H. Tnpk.,	(8,300)		
850' frtg. — 14 acres	8,300	10,800	19,100
Hammond, Carl W. & Marceline S.			
Lot 319, L/B Driftwood Isle,	(6,450)		
Reservoir lots 9 & 10	6,450	4,300	10,750
Hannaman, Alice E.			
Lot 320, L/B N/S Peter Woods	(19,350)		
Hill, 940' frtg. — 80 acres	19,350	4,400	23,750
Hanneman, Edward G. & Marjorie C.			
Lot 321, L/B S/S E. Deering Rd.,	(9,725)		
470' frtg. — 41 acres	9,725	7,220	16,945
Hare, Herbert & Margaret			
Lot 322, L/B N/S E. Deering	(4,650)		
Road — 7 acres	4,650	4,000	8,650
Harrington, Michael B. & Mary E.			
Lot 323, T/O Lot 16, Johnson City		5,025	5,025
Harvard, Anne K.			
Lots 797-800, "The Sanctuary,"	(30,000)		
Reservoir, 7 acres	30,000	2,200	32,200
Harvy, Henry D., Jr.			
Lot 324, L/B N/S Reservoir Rd.,	(28,050)		
Center Farm — 28 acres	28,050	9,675	37,725
Lot 325, L/B W/S Reservoir,	(37,500)		
493' frtg., Idlewind & Spring lot	29,425	3,350	32,775
Lot 326, L/B S/S Campbell Rd.,	(36,300)		
"The Homestead," 260 acres	10,900	69,800	80,700
Lot 698, L/O N/S Homestead	(3,300)		
Road — 4 acres	100		100

	Land	Bldgs.	Total
Hassan, Margaret H.	(4,550)		
Lot 327, L/B E/S E. Deering	4,550	2,300	6,850
Hatfield, Charles A.	(4,450)		
Lot 329, L/O S/S E. Deering Rd.—2 ac.	4,450		4,450
Lot 330, L/B N/S E. Deering	(9,150)		
Road — 20 acres	4,700	26,150	30,850
Lot 328, L/O E/S E. Deering	(21,950)		
Road — 96 acres	2,400		2,400
Hathaway, Roger A.			
Lot 331, L/O Driscoll Rd. Lot 9	(3,500)		
NR Hunts Pineland — 5 acres	3,500		3,500
Hauschildt, Paul L. & Louise			
Lot 332, L/O E/S Old County	(5,825)		
Road — 18 acres	5,825		5,825
Lot 333, L/O E/S Old County	(1,500)		
Lane	1,500		1,500
Lot 334, L/O E/S Old County	(3,470)		
Lane — 1.5 acres	3,470		3,470
Lot 335, L/O E/S Deering Res.,	(5,200)		
Tobey Plot No. 7	5,200		5,200
Lot 336, L/B Deering Reservoir,	(5,540)		
Driftwood Isle Lot 22	5,540	5,500	11,040
Hawthorne, Nathaniel, College			
Lot 765, B/O House Mgr. W/S			
2nd N.H. Tnpk. (T/E)		7,200	7,200
Lot 764, L/B W/S 2nd N.H.	(61,200)		
Tnpk. — 60 acres	61,200	94,325	155,525
Hazzard, Arthur & Mildred	(2,750)		
Lot 337, L/B off E/S Dudley Pond Rd.	2,750	5,500	8,250
Heath, Elroy & Marjorie			
Lot 338, L/B E/S Long House	(22,545)		
Rd. & W/S Rt. 149 — 25 acres	5,825	10,430	16,255
Lot 339, L/O W/S Wolf Hill	(14,600)		
Road — 35 acres	875		875
Lot 340, L/O E/S Rt. 149 —	(15,800)		
40 acres	1,000		1,000
Heespelink, H. Jan. & Ruth	(16,100)		
Lot 341, L/O E/S Res. Rd.—98 acres	16,100		16,100
Hemenway, Norman & Jan			
Lot 342, T/O Johnson's Lot 3		3,450	3,450
Hennemuth, Richard C. & Ardys N.	(4,280)		
Lot 343, L/B W/S Old Cty. Rd.—10 ac.	4,280	3,840	8,120
Herrick, Wesley F., Jr., & Jeanette A.	(10,300)		
Lot 344, L/B W/S Manselville—10 ac.	10,300	5,000	15,300

	Land	Bldgs.	Total
Hillsboro Fuel Oil, Inc.	(24,150)		
Lot 346, L/B W/S Long Woods—190 a.	24,150	6,950	31,100
Hodge, Charles H. & Mattie			
Lot 347, B/O on other land		10,000	10,000
Lot 348, L/B E/S 2nd N.H.	(12,630)		
TnPk., 680' frtg. — 64 acres	12,630	4,600	17,230
Hodgkins, Raymond S. & Velma			
Lot 349, L/B N/S Clement Hill	(8,450)		
Road — 4 acres	8,450	11,100	19,550
Hoeflein, Hans & Ernestine			
Lot 350, L/O S/S Rt. 149, part	(5,250)		
of "Homeplace" — 30 acres	5,250		5,250
Hogg, Charles R. & Mae	(3,500)		
Lot 352, W/shore Dudley Pond	3,500		3,500
Honemann, Daniel & Dorothy	(1,500)		
Lot 354, L/O Dickey Hill Rd. Lot 2	1,500		1,500
Hoopar, Warren F.			
Lot 355, L/O S/S Dudley Pond	(7,150)		
Road — 40 acres	7,150		7,150
Lot 356, L/O W/S North Road —	(2,000)		
11 acres	2,000		2,000
Hopkins, Bruce F. & Anna S.			
Lot 358, L/B N/S Clement Hill Rd.,	(10,920)		
565' frtg. — 8 acres	10,920	4,620	15,540
Hough, Francis P. & William F.			
Lot 359, L/B W/S Sky Farm Rd.,	(10,650)		
1000' frtg. — 70 acres	10,650	8,700	19,350
Howe, Jill O.			
Lot 361, L/B W/S Old County	(9,560)		
Lane — 7 acres	9,560	9,460	19,020
Howoy, Mrs. Joseph	(4,850)		
Lot 363, L/B W/S Manselville Road	4,850	7,300	12,150
Hoyt, David & Pamela			
Lot 364, T/O Johnson City		2,100	2,100
Hunt, Ruth W.			
Lot 365, L/B W/S Glen Rd. &	(4,620)		
N/S Driscoll Rd. — 4 acres	4,620	17,350	21,970
Lot 366, L/O E/S Glen Road —	(1,500)		
7 acres	1,500		1,500
Lot 367, L/B W/S E. Deering	(2,100)		
Rd. & S/S Driscoll Road	2,100	800	2,900
Lot 368, L/O E/S E. Deering	(1,500)		
Road	1,500		1,500
Hunter, John F. & Beatrice	(22,200)		
Lot 369, L/B S/S Falls Rd.—120 ac.	5,975	4,500	10,475

	Land	Bldgs.	Total
Lot 370, L/B N/S Falls Road — 104 acres	(21,225) 6,300	11,250	17,550
Huntley, Ruth A. Lot 371, L/B W/S 149, Bridge St.	(3,500) 3,500	9,750	13,250
Ilsley, David A. & Lynda Lot 372, L/B E/S E. Deering, 450' frtg. — 2 acres	(6,400) 6,400	9,850	16,250
Ireland, Irving W. & Myrtha P. Lot 373, L/B W/S Rt. 149 & S/S Farrell Road	(5,550) 5,550	11,100	16,650
Ives, Charles W. Lot 374, B/O S/S Falls Road		750	750
Janelle, Maurice Lot 375, L/B E/S Reservoir	(4,250) 4,250	5,050	9,300
Jarvis, Charles W. & Ruth E. Lot 376, L/B N/S North Rd.—8 acres	(3,425) 3,425	3,225	6,650
Jewell, Charles F. & Dorothy Lot 377, L/B W/S North Road, 900' frtg. — 25 acres	(8,150) 8,150	8,250	16,400
Lot 378, L/O W/S Pond Road — 15 acres	(4,725) 4,725		4,725
Johnson, Ernest E. & Henrietta M. Lot 383, L/B L/T Johnson City — 6.5 acres	(25,150) 25,150	5,525	30,675
Johnson, Allan & Marilyn Lot 380, L/B S/S Fisher Road	(2,250) 2,250	7,900	10,150
Johnson, Donald & Jean Lot 381, L/B Old Clement Road & N/S Bagdhoyan Rd., 800' frtg.—75 ac.	(9,800) 9,800	4,200	14,000
Johnson, Donald J., Sr., & Gloria A. Lot 382, L/O W/S Glen Rd.—15 acres	(3,600) 3,600		3,600
Johnson, Robert B. & Beatrice E. Lot 384, L/B S/S Camp Road	(2,750) 2,750	10,380	13,130
Johnson, Robert, Sr. Lot 385 L/O S/S Camp Rd.—54 ac.	(20,975) 20,975		20,975
Jordan, Harry Lot 387, L/O N/S North Rd.—50 ac.	(9,555) 9,555		9,555
Kapteina, John T. & Lillian V. Lot 388, L/B E. Deering Road— 30 acres	(10,700) 10,700	7,200	17,900
KBW, Inc. Lot 389, L/O Manselville Road & Union St. — 15 acres	(7,150) 7,150		7,150
Kelley, Charles & Nancy Lot 390, L/B off Rt. 149—18 acres	(6,850) 6,850	3,400	10,250

	Land	Bldgs.	Total
Kemp, Elton	(3,050)		
Lot 391, L/O E/S Old Cty. Ln.—6 ac.	3,050		3,050
Kendall, Robert & Clara	(4,000)		
Lot 392, L/B W/S Reservoir, lot 12	4,000	6,040	10,040
Kerber, Paul F. & Evelin S.			
Lot 393, L/B W/S Old County Road — 70 acres	(15,080) 15,080	200	15,280
Kiblin, Ada C.			
Lot 395, L/B E/S 2nd N.H. Tnpk., 700' frtg. — 48 acres	(11,100) 3,925	11,450	15,375
Lot 396, L/O W/S 2nd N.H. Tnpk. — 36 acres	(5,250) 3,600		3,600
Kiblin, Allen E. & Marie	(2,000)		
Lot 397, L/O Sky Farm Rd.—6 acres	2,000		2,000
Kiblin, Edward G.			
Lot 398, L/O W/S 2nd N.H. Tnpk. — 20 acres	(3,900) 3,900		3,900
Lot 399, L/O S/S Benn. Rd. & W/S Codman Hill — 80 acres	(13,300) 13,300		13,300
Lot 400, B/O E/S 2nd N. H. Tnpk. on land of Ada Kiblin		500	500
Kiblin, Howard	(3,500)		
Lot 401, L/O NR Old Cty. Rd.—20 ac.	3,500		3,500
Kiblin, Rodney S.			
Lot 402, L/O E/S 2nd N. H. Tnpk., 710' frtg. — 15 acres	(4,800) 4,800		4,800
Lot 403, L/O E/S 2nd N.H. Tnpk. — 24 acres	(3,700) 3,700		3,700
Kimball, Flora B., Estate of			
Lot 618, L/B W/S Dickey Hill Road — 84 acres	(17,625) 17,625	2,150	19,775
Lot 404, L/B E/S Dickey Hill Road — 6 acres	(6,095) 6,095	4,750	10,845
Kimball, James C.			
Lot 405, L/O Long Woods Road — 21 acres	(3,600) 3,600		3,600
Kimball, Pearl E.	(4,500)		
Lot 406, L/B W/S Rt. 149—1 acre	4,500	6,425	10,925
King, Anna M.			
Lot 407, L/O E/S 2nd N.H. Tnpk., 3532' frtg. — 458 acres	(47,500) 47,500		47,500
Lot 408, L/O W/S 2nd N.H. Tnpk., 200' frtg. — 7 acres	(2,100) 2,100		2,100
Kirshneur, Jules & Maxine S.	(3,500)		
Lot 409, L/O E/S E. Deering Rd.	3,500		3,500
Klein, Michael P.			
Lot 410, L/O off Rt. 149—Old County Road — 6 acres	(3,900) 3,900		3,900

	Land	Bldgs.	Total
Knight, Cecil F.	(3,360)		
Lot 411, L/O W/S Old County Rd.	3,360		3,360
Kornfeld, Walter & Bridget	(17,450)		
Lot 412, L/O Rt. 149 — 10.3 acres	17,450		17,450
Kristiansen, Harold & Olga			
Lot 413, L/B W/S 2nd N.H.	(3,850)		
Tnpk. — 8 acres	3,850	9,135	12,985
Kristl, Matthew A., Jr., & Helen E.	(3,000)		
Lot 414, L/B Union St.	3,000	5,670	8,670
Kulbacki, Frederick C. & Alice O.			
Lot 415, L/B S/S Hedgehog Mtn.	(6,975)		
Road — 15 acres	6,975	3,975	10,950
Kulbacki, William S. & Alice N.	(3,850)		
Lot 416, L/B W/S River Road	3,850	5,760	9,610
Lachut, Phyllis			
Lot 417, L/B S/S Rt. 149,	(11,700)		
500' frtg. — 12 acres	11,700	15,800	27,500
Lachut, Stanley E. & Priscilla L.			
Lot 418, L/O Driftwood Isle,	(2,200)		
Deering Lake Lot 3	2,200		2,200
Lot 419, L/O Deering Res.,	(2,150)		
Driftwood Isle, Lot 2	2,150		2,150
Laferriere, Purdy			
Lot 420, L/O E/S 2nd N.H.	(17,860)		
Tnpk., 1824' frtg.	17,860		17,860
Lamb, Bernard R. & Cynthia M.			
Lot 422, L/B S/S Hedgehog Mt.	(3,800)		
Rd., 450' frg. — 5 acres	3,800	10,400	14,200
Landon, Lester, Jr.			
Lot 423, L/O off Long Woods	(2,000)		
Road — 8 acres	2,000		2,000
Land/Vest Properties, Inc.			
Lot 424, L/O N/S Reservoir	(53,900)		
Road — 130 acres	53,900		53,900
Lot 425, L/B S/S Reservoir	(68,750)		
Road — 250 acres	68,750	20,050	88,800
Lane, Albert F. & Priscilla R.	(2,800)		
Lot 426, L/T E/S River Road	2,800	5,950	8,750
Langlois, Frank A.			
Lot 427, L/O Driftwood Isle,	(4,400)		
Deering Res. Lot 15-16	4,400		4,400
Lot 428, L/O E/S	(3,150)		
Route 149	3,150		3,150
Langlois, Frank A. & Helen			
Lot 429, L/O E/S Old County	(29,250)		
Rd. & Rt. 149 — 39.3 acres	29,250		29,250
Lot 430, L/B E/S Old County	(7,550)		
Road — 4.5 acres	7,550	16,750	24,300

	Land	Bldgs.	Total
Lassen, John			
Lot 431, L/O E/S Long Woods Road — 73 acres	(12,075) 12,075		12,075
Laughlin, V. William & Doris	(3,800)		
Lot 432, L/B W/S Bridge Street	3,800	14,350	18,150
Lentz, Walter J.	(5,230)		
Lot 433, L/O 2nd N.H. Tnpk.—14.5 ac.	5,230		5,230
Levin, Lawrence H. & Sylvia			
Lot 434, L/O W/S Glen Road & N/S Tubbs Rd. — 140 acres	(18,170) 3,500		3,500
Lewis, Burton F. & Harriet Y.	(9,800)		
Lot 435, L/O N/S Clmt. Hill Rd.	9,800		9,800
Liguori, Ferdinand & Ebba			
Lot 436, L/O Driftwood Isle, Deering Res. Lot 18	(3,300) 3,300		3,300
Lot 437, L/B W/S Reservoir D.C.D. Lot 9	(8,575) 8,575	6,300	14,875
Lilley, Norman M. & Florence A.			
Lot 438, L/B E/S E. Deering — 7 acres	(4,650) 4,650	7,540	12,190
Lincoln, Charles A. & Sharon A.	(1,500)		
Lot 439, L/O E/S 2nd N.H. Tnpk.	1,500		1,500
Lindquist, Joseph H. & Ester I.	(1,500)		
Lot 440, L/O E/S Old County Rd.	1,500		1,500
Lot 441, L/B off W/S Old County Road — 2 acres	(3,900) 3,900	5,525	9,425
Lindsay, Alexander G. & Eila Sirkka			
Lot 442, L/O N/S Hedgehog Mtn. Road, 1000' frtg. — 10 acres	(4,000) 4,000		4,000
Little, Herbert E. & Deborah S.	(10,475)		
Lot 443, L/B W/S Reservoir	10,475	5,800	16,275
Littlefield, Mrs. Sandra E.	(14,700)		
Lot 444, L/B W/S Dickey Hill Rd.	14,700	6,975	21,675
Lorden, Francis J.			
Lot 445, L/O W/S Old County Road — 45 acres	(8,950) 8,950		8,950
Lorden Lumber Co.			
Lot 446, L/O E/S Pleasant Pond Road — 83 acres	(10,820) 2,075		2,075
Lot 447, L/O S/S Hedgehog Mtn. Road — 105 acres	(13,670) 2,625		2,625
Lougee, Roy W. & Ann D.	(5,400)		
Lot 448, L/B N/S Clement Hill Rd.	5,400	5,200	10,600
Lucas, Frederick R. & Margaret			
Lot 449, L/B W/S Old County Road — 42 acres	(8,875) 8,875	4,280	13,155
Lucas, Frederick R., Jr., & Joan M.	(6,970)		
Lot 450, L/O W/S Old Cty. Rd.—40 ac.	6,970		6,970
Luhrs, Brian A. & Madelyn C.	(4,850)		
Lot 451, L/B N/S Clement Hill Rd.	4,850	9,360	14,210



	Land	Bldgs.	Total
Lynch, Albert W.			
Lot 452, L/B W/S E. Deering	(22,330)		
Road — 90 acres	22,330	5,600	27,930
Lyne, Mary C.			
Lot 453, L/O Dickey Hill Road,	(1,500)		
Bliss Lot 7	1,500		1,500
MacLaren, George	(11,200)		
Lot 502, L/B W/S Res., 220' frtg.	11,200	6,200	17,400
Maddox, Warren & Bertha			
Lot 454, L/B W/S Res.,	(3,700)		
Lot 10½ Brozozowski Plan	3,700	6,400	10,100
Mahoney, Joseph L. & Edith W.			
Lot 455, L/B S/S North Road,	(10,350)		
824' frtg. — 50 acres	10,350	600	10,950
Maillette, Bernard F. & Nancy			
Combined lots 457 & 456		3,600	3,600
Malbon, Mark & Linda			
Lot 458, T/O Johnson's Lot 2		2,600	2,600
Malette, Edward & Frances			
Lot 459, L/B Deering Res.,	(2,450)		
Lot 17, Brozozowski Plan	2,450	4,000	6,450
Mapes, Rev. Richard M. & Marianne	(10,725)		
Lot 460, L/B W/S Reservoir, Lot 1	10,725	7,775	18,500
Marcello, Robert & Virginia			
Lot 461, L/B E/S Dudley Pond	(17,000)		
Road — 95 acres	17,000	27,800	44,800
Lot 462, L/O E/S Dudley Pond	(1,950)		
Road — 4.2 acres	1,950		1,950
Marcincin, Mary M.			
Lot 463, L/B E/S Codman Hill	(4,800)		
Road — 25 acres	4,800	2,500	7,300
Margonis, Michael & Marie			
Lot 464, L/B S/S Hedgehog	(15,450)		
Road, 2800' frtg. — 99 acres	15,450	500	15,950
Lot 465, L/O N/S Hedgehog	(4,725)		
Mtn. Road, 200' frtg.	4,725		4,725
Margulies, Max & Ruth B.			
Lot 466, L/B W/S Reservoir	(55,280)		
Road — 55 acres	9,030		9,030
Lot 624, L/B W/S Reservoir	(6,690)		
Road — 5 acres	6,690	27,700	34,390
Margulies, Michael I. & Elizabeth D.			
Lot 468, L/B E/S Old County	(7,350)		
Road — 3 acres	7,350	12,690	20,040
Marotta, Rocco & Evelyn M.	(25,880)		
Lot 469, L/B W/S Reservoir—21.7 ac.	3,025	12,000	15,025
Lot 470, L/O E/S Reservoir	(5,950)		
Road — 4.1 acres	100		100
Marshall, Ralph W. & Kaaren M.	(1,650)		
Lot 471, L/T W/S Rt. 149	1,650	2,850	4,500

	Land	Bldgs.	Total
Martin, Lt. Col. Francis T. & Wendy Lot 472, L/O E/S Dudley Pond Road — 10 acres	(2,775) 2,775		2,775
Martin, Mary Kathryn Lot 473, L/O Dickey Hill Rd., Lot 4	(1,500) 1,500		1,500
Matteson, Harold Lot 474, L/B W/S 2nd N.H. Tnpk., 300' frtg.	(2,775) 2,775	3,950	6,725
Medlyn, Alfred H. & Barbara Lot 475, L/B W/S Deering Res., Brozowski Plan	(5,250) 5,250	5,900	11,150
Medlyn, William A. & Pearl T. Lot 476, L/B W/S Deering Res., Deering Com. Ctr. Lot 7	(5,180) 5,180	7,300	12,480
Lot 477, L/O W/S Deering Res., Lot 5	(1,600) 1,600		1,600
Melton, Edward M. & Ruth P. Lot 478, L/B E/S Res., 262' frtg.	(8,000) 8,000	13,000	21,000
Memos, Nicholas & Phyllis Lot 479, L/B W/S Deering Res., Brozowski Lot 11	(3,650) 3,650	5,950	9,600
Lot 480, L/O W/S Deering Res., Rear Lot 8	(1,500) 1,500		1,500
Mercier, Paul D. & Marilyn A. Lot 481, T/O, Johnson's Lot 8		3,500	3,500
Merrill, Charles L. & Bernice H. Lot 482, L/T W/S Rt. 149	(2,000) 2,000	1,950	3,950
Merrill, Willis R. & Jeanne E. Lot 483, L/B S/S Clement Hill Road, 365' frtg.	(8,750) 8,750	17,820	26,570
Merrow, William E. Lot 484, L/O 2nd N.H. Tnpk. — 4 acres	(2,250) 2,250		2,250
Michie, Stuart H., Jr. & Donna L. Lot 486, L/O S/S E. Deering Road — 70 acres	(37,360) 4,900		4,900
Lot 485, L/B N/S E. Deering Road — 50 acres	(29,450) 4,925	9,075	14,000
Miller, Dolores Lot 487, L/B W/S Holten Crossing Road, 314' frtg. — 10.8 acres	(5,750) 5,750	3,200	8,950
Miller, Leo E., Jr., & Mabel W. Lot 488, L/B E/S Rt. 149	(21,800) 9,425	38,250	47,675
Lot 490, L/O W/S Rt. 149	(6,525) 6,525		6,525
Lot 489, L/O W/S Rt. 149	(2,875) 2,875		2,875
Mooney, Olive Lot 491, L/T E/S Dickey Hill Rd.	(4,600) 4,600	6,550	11,150

	Land	Bldgs.	Total
Morgan, Edwin T. & Marie J.			
Lot 492, L/O Clement Hill	(9,580)		
Road — 75 acres	9,580		9,580
Lot 493, L/B Clement Hill	(2,790)		
Road, 300' frtg. — 6.8 acres	2,790	4,420	7,210
Morgan, Frank R. & Rita M.	(14,000)		
Lot 494, L/B Union St., 450' frtg.	14,000	6,850	20,850
Morse, Arnold	(100)		
Lot 495, L/O E/S Cross Rd. to Hen.	100		100
Lot 496, L/O W/S Old Henniker	(24,820)		
Road — 95 acres	24,820		24,820
Morse, Arthur E.			
Lot 497, L/B W/S Old Hen. Rd. &	(34,635)		
Dudley Pond, 1600' frtg.—130 acres	34,635	3,420	38,055
Morton, John J., II, & Pauline B.	(4,350)		
Lot 498, L/B S/S Clement Hill Rd.	4,350	17,800	22,150
Muir, Robert A. & Eva I.	(4,400)		
Lot 499, L/O E/S Reservoir	4,400		4,400
Murdough, Herschel & Dorothy	(3,800)		
Lot 500, L/B N/S Manselville Rd.	3,800	9,770	13,570
Murphy, Velma			
Lot 501, T/O, Johnson's Lot 11		3,000	3,000
McAlister, Archie E. & Nellie P.			
Lot 503, L/B W/S 2nd N.H.	(21,025)		
Tnpk. — 55 acres	15,200	16,500	31,700
Lot 504, L/O W/S 2nd N.H.	(9,500)		
Tnpk. — 80 acres	13,425		13,425
Lot 619, L/B E/S 2nd N.H.	(82,550)		
Tnpk. — 567 acres	16,875	1,250	18,125
McAlister, Everett C. & Muriel Ann			
Lot 505, L/B E/S 2nd N.H.	(4,650)		
Tnpk. — 3 acres	4,650	7,950	12,600
Lot 506, L/O off 2nd N.H.	(6,700)		
Tnpk. — 42 acres	6,700		6,700
McAlister, Robert L. & Hazel E.			
Lot 507, L/O W/S 2nd N.H.	(5,650)		
Tnpk. — 30 acres	5,650		5,650
Lot 508, L/O E/S 2nd N.H.	(3,450)		
Tnpk. — 20 acres	3,450		3,450
Lot 510, L/B N/S Bennington	(7,750)		
Road — 22 acres	3,775	7,050	10,825
McCarthy, Charles S.			
Lot 511, L/O W/S Reservoir,	(9,000)		
Deering Com. Ctr. Lot 19	9,000		9,000
McCarthy, John & Mary	(5,400)		
Lot 512, L/B E/S Reservoir	5,400	5,970	11,370
Lot 513, B/O E/S Reservoir		3,000	3,000
McClintock, Maude	(3,800)		
Lot 514, L/B S/S Clement Hill Rd.	3,800	7,300	11,100

	Land	Bldgs.	Total
McConnell, Margaret J.			
Lot 515, L/O Pleasant Pond Road — 5 acres	(5,700) 150		150
Lot 516, L/O W/S Pleasant Pond Road — 12 acres	(8,900) 300		300
Lot 517, L/B E/S Old Frances-town Road — 66 acres	(18,450) 5,375	11,800	17,175
McCormack, John F., Sr., & Edith M.			
Lot 518, L/B E/S Reservoir, Tobey Plot 4	(5,500) 5,500	7,680	13,180
Lot 519, L/O E/S Reservoir	(4,500) 4,500		4,500
Lot 520, L/O E/S Reservoir, Plot 6	(4,500) 4,500		4,500
McEachern, George D. & Anna	(2,980)		
Lot 522, L/O E/S Hart Farm Rd.	2,980		2,980
McEwen, William R. & Jeannine			
Lot 523, L/O 2nd N.H. Tnpk. — 6 acres	(2,700) 2,700		2,700
McNally, Charles, Heirs of			
Lot 524, L/O off W/S Manselville Road — 30 acres	(3,750) 3,750		3,750
McQuirk, Daryl D.			
Lot 525, L/O W/S Hedgehog Mt. Road — 244 acres	(46,550) 6,100		6,100
Lot 526, L/B N/S Hedgehog Mt. Rd. & Old Cty. Rd. — 118 acres	(42,350) 6,650	10,200	16,850
Nelson, Jean P.	(7,680)		
Lot 527, L/O E/S Reservoir, Lot 1	7,680		7,680
New England Christian Evan. Mission			
Lot 528, L/O E/S Longwoods Road — 20 acres	(3,860) 3,860		3,860
New England Lumber Co.			
Lot 529, L/O W/S Codman Hill Road — 84 acres	(14,725) 14,725		14,725
Newhall, Gladys	(13,880)		
Lot 530, L/O E/S Sky Farm Road	13,880		13,880
Nichols, Burton L.	(2,250)		
Lot 532, L/B W/S Reservoir	2,250	5,500	7,750
Nichols, Cecil L. & Uldene N.			
Lot 533, L/B E/S Rt. 149, 300' frtg. — 23 acres	(6,175) 6,175	3,125	9,300
Nichols, William & Alice	(2,500)		
Lot 534, L/B W/S Deering Res.	2,500	5,400	7,900
Nichols, William E., and			
Randlett, Walter & Sherman	(2,200)		
Lot 535, L/O W/S Reservoir, rear lot	2,200		2,200
Nickerson, Lester W. & Mildred E.			
Lot 531, L/B/T behind Johnson's Trailer Park — 1+ acre	(2,500) 2,500	6,825	9,325

	Land	Bldgs.	Total
North Branch Builders, Inc.			
Lot 536, "Solomon Bartlett," Rt. 149 & Comm. Ctr. Rd. — 15 acres	(1,500) 1,500		1,500
Lot 538, L/O W/S Route 149	(4,750) 4,750		4,750
Lot 539, L/O NR Rt. 149 — 50 acres	(5,000) 5,000		5,000
Lot 540, L/O W/S Rt. 149 & E/S Pleasant Pond — 135 acres	(36,910) 36,910		36,910
Lot 541, L/O S/S Rt. 149 — 93 acres	(19,375) 19,375		19,375
Novak, Elaine			
Lot 542, L/O W/S E. Deering Road — 5 acres	(6,640) 6,640		6,640
Nugent, Robert P. & Peggy			
Lot 543, L/B W/S Rt. 149, Res. Rd.	(4,150) 4,150	28,200	32,350
Obert, Lisa			
Lot 544, L/B Old County Road	(4,950) 4,950	4,180	9,130
O'Brien, John W. & Ruth C.			
Lot 545, L/B N/S Rt. 149 NR Weare line — 5 acres	(14,250) 14,250	14,650	28,900
Olmsted, Harriet A.			
Lot 546, L/B Old County Lane	(9,050) 9,050	41,750	50,800
Lot 547, L/O E/S Old County Lane — 16 acres	(6,325) 6,325		6,325
Olmstead, J. Warren			
Lot 548, L/O N/S Old County Road — 33 acres	(8,570) 820		820
Oltmans, John J., Jr., & Virginia			
Lot 549, L/B N/S Rt. 149, 1850' frtg. — 135 acres	(26,570) 26,570	12,690	39,260
Osborne, Henry T.			
Lot 551, L/O off Corl Rd.—25 acres	(6,500) 6,500		6,500
Quimet, Allen R. & Gail H.			
Lot 552, L/O E. Deering Rd.—5½ ac.	(4,300) 4,300		4,300
Paine, Robert T. & Joann S.			
Lot 553, L/B West Shore Rd., Deering Lake Lot 23	(10,300) 10,300	4,000	14,300
Parker, Kenneth & Malvena			
Lot 554, L/B E/S Manselville Road — 7 acres	(6,550) 6,550	8,150	14,700
Parker, Maurice			
Lot 555, L/O W/S 2nd N.H. Tnpk. — 6 acres	(3,000) 3,000		3,000
Lot 556, L/O E/S Reservoir	(4,500) 4,500		4,500
Patenaude, Marjorie			
Lot 557, L/O off Old Henniker Road — 50 acres	(9,000) 9,000		9,000

	Land	Bldgs.	Total
Pavlicek, Arthur & Thelma			
Lot 558, L/O off W/S Manselville Road — 33 acres	(4,800) 4,800		4,800
Paynter, Raymond A. & Elizabeth			
Lot 559, L/B N/S North Road, 1260' frtg. — 64 acres	(10,600) 10,600	1,520	12,120
Pelley, Leslie J. & Velma			
Lot 560, L/B W/S Reservoir, Brzozowski Lot 14	(4,875) 4,875	6,900	11,775
Penalis, Robert & Linda			
Lot 561, L/B W/S Manselville Rd., 310' frtg. — 7 acres	(6,750) 6,750	10,630	17,380
Perham, Lester R. & Mary	(13,325)		
Lot 562, L/B W/S Reservoir	13,325	5,375	18,700
Petit, Kenneth A. & Clara D.	(4,700)		
Lot 563, L/O N/S Res., Lot 6A	4,700		4,700
Petrecky, Samuel			
Lot 564, L/O Clement Hill Rd.— 75 acres	(10,725) 10,725		10,725
Petty, Rev. A. Ray & Jean	(11,450)		
Lot 565, L/B E/S Reservoir	11,450	11,130	22,580
Petty, A. Ray, Jr.			
Lot 566, L/O W/S Reservoir Rd., 1325' frtg. — 20+ acres	(12,200) 12,200		12,200
Lot 567, L/B E/S Reservoir, 490' frtg.	(12,400) 12,400	11,475	23,875
Philbrick, Clayton, Sr.			
Lot 568, L/O W/S Pleasant Pond Road — 50 acres	(8,380) 8,380		8,380
Phinney, Shelton & Edith	(14,695)		
Lot 569, L/B E/S Sky Farm—85 ac.	14,695	14,700	29,395
Lot 570, L/O W/S Sky Farm Road — 15 acres	(3,550) 3,550		3,550
Pierce, Pauline	(1,500)		
Lot 571, L/O W/S Manselville Rd.	1,500		1,500
Pierce, Robert H.	(2,600)		
Lot 572, L/O Hart Farm Rd.—2½ ac.	2,600		2,600
Pirie, Rev. James G. & Lucille H.	(4,650)		
Lot 574, L/B Driftwood Isle	4,650	3,800	8,450
Platt, C. David & Doris			
Lot 575, L/O N/S Bennington Road — 27 acres	(6,650) 6,650		6,650
Poirier, Philip R. & Loretta A.	(4,500)		
Lot 576, L/O E. Deering Rd.—10 ac.	4,500		4,500
Poling, Rev. Daniel K.	(26,000)		
Lot 577, L/O N/S Fisher Road	26,000		26,000
Lot 578, L/O S/S Fisher Road — 45 acres	(22,350) 22,350		22,350

	Land	Bldgs.	Total
Lot 579, L/B N/S Fisher Road — 70 acres	(25,200) 25,200	18,525	43,725
Lot 580, L/B W/S Wolf Hill Road — 70 acres	(20,000) 20,000	20,300	40,300
Porter, Frederick A. & Geraldine R. Lot 581, L/B Driftwood Isle	(3,800) 3,800	5,750	9,550
Pragoff, Harry & Cora R. Lot 582, L/B E/S E. Deering Road — 18 acres	(13,500) 13,500	9,450	22,950
Priesing, John W., & Foster, Anne Lot 585, L/B S/S Reservoir—7½ ac.	(14,350) 14,350	8,690	23,040
Prinz, Peter J. Lot 586, L/B E/S E. Deering Road — 125 acres	(51,400) 15,400	19,150	34,550
Public Service Co. of N. H. Lot 587 R/W	(227,500) 227,500		227,500
Putnam, Madeline (Mrs. John R.) Lot 573, L/O N/S Hedgehog Mtn. Road — 20 acres	(3,200) 3,200		3,200
Lot 588, L/O E/S Route 149	(3,100) 3,100		3,100
Putnam, Mary L. (Mrs. Ernest) Lot 589, L/B N/S Clement Hill Road	(3,650) 3,650	200	3,850
Putnam, Percy L. & Barbara J. Lot 590, L/T W/S Rt. 149	(2,200) 2,200	2,800	5,000
Putnam, Roscoe S. & Flossie Lot 591, L/B W/S 2nd N.H. Tnpk.	(2,300) 2,300	2,400	4,700
Putnam, Wendell D. Lot 345, T/O, Johnson's Lot 19		4,550	4,550
Putnam, William A. & Joan Lot 801, L/B E/S Old County Rd.	(2,750) 2,750	2,150	4,900
Lot 802, L/B E/S Old County Road	(1,500) 1,500	800	2,300
Ramsay, John P. & Willa T. Lot 103, L/B E/S Rt. 149 — 165 acres	(76,500) 24,500	32,350	56,850
Randlett, Walter A. & Sherman T. Lot 594, L/B W/S Reservoir	(5,000) 5,000	4,900	9,900
Rau, Fritz & Evelyn Lot 595, L/B E/S Rt. 149—20 acres	(11,250) 11,250	7,300	18,550
Reed, Kenneth G. & Sandra B. Lot 596, L/B W/S 2nd N.H. Tnpk.	(2,350) 2,350	3,600	5,950
Reed, Stephen A. & Ruth H. Lot 597, L/B S/S Clement Hill Rd.	(2,400) 2,400	4,200	6,600
Reiss, Johanna Lot 598, L/B W/S County Road— 35 acres	(13,600) 13,600	11,450	25,050

	Land	Bldgs.	Total
Rice, George N. & Dorothy E.			
Lot 599, L/B E/S Cont. River on Fish & Game Rd. — 11 acres	(3,080) 3,080	3,170	6,250
Rich, Gordon B. & Clara T.	(11,500)		
Lot 600, L/B S/S E. Deering Rd.	4,100	13,600	17,700
Lot 601, L/O N/S E. Deering Road	(200) 200		200
Riley, Barbara	(5,900)		
Lot 602, L/B W/S Rt. 149	5,900	21,100	27,000
Robertson, Everett B. & Nellie			
Lot 603, L/B E/S 2nd N.H. TnPk. — 2 acres	(3,600) 3,600	6,850	10,450
Robichaud, Albert & Marjorie	(2,200)		
Lot 604, L/T W/S 2nd N.H. TnPk.	2,200	4,800	7,000
Rollins, Francis E. & Calista J.	(2,500)		
Lot 605, L/B off W/S Rt. 149	2,500	12,960	15,460
Roy, Louis P. & Isabelle	(8,450)		
Lot 606, L/B W/S Reservoir	8,450	7,200	15,650
Rush, Thomas			
Lot 607, L/B W/S Gregg Hill, 1100' frtg. — 104 acres	(41,500) 8,425	31,650	33,075
Lot 608, L/O E/S Gregg Rd., 150' frtg. — 22 acres	(8,400) 550		550
Lot 609, L/O E/S Gregg Hill Road	(2,375) 2,375		2,375
Russ, Mary R.			
Lot 610, L/B E/S Old County Road — 2 acres	(3,050) 3,050	6,900	9,950
Ryan, William T. & Elizabeth	(2,400)		
Lot 611, L/B N/S Reservoir	2,400	2,000	4,400
Safford, Robert R. & Cecille G.	(4,850)		
Lot 612, L/B E/S Old County Road	4,850	24,900	29,750
Sasseville, Elsie	(5,850)		
Lot 613, L/B E/S Rt. 149	5,850	2,650	8,450
Schmitt, Richard G.	(15,900)		
Lot 615, L/O Hart Farm Rd.—61 ac.	15,900		15,900
Schoenemann, Daniel & Dianne			
Lot 616, T/O on land of George Rice on Fish & Game Road		5,775	5,775
Schull, Andres C. & Joane			
Lot 617, L/O W/S E. Deering Road — 19 acres	(5,130) 5,130		5,130
Schwartz, Warren & Ann M.	(4,600)		
Lot 620, L/O, Rt. 149 NR Weare line	4,600		4,600
Segrell, Edward J. & Alberta A.	(1,500)		
Lot 621, L/O E/S Dudley Brook Rd.	1,500		1,500
Lot 622, L/B W/S Dudley Brook Road	(3,630) 3,630	17,800	21,430



	Land	Bldgs.	Total
Seldon, Rev. Horace	(5,250)		
Lot 623, L/B W/S Reservoir Road	5,250	5,650	10,900
Shaw, Robert J. & Bernice E.	(5,775)		
Lot 625, L/O Cross Rd.—10 acres	5,775		5,775
Shedlow, Samuel & Anna			
Lot 626, L/O N/S Tubbs Rd., 3896' frtg. — 240 acres	(27,700) 6,000		6,000
Sheris, Edward	(1,500)		
Lot 627, L/B, island in Reservoir	1,500	200	1,700
Sherk, F. Allen & Margaret	(17,850)		
Lot 628, L/B E/S Res., 408' frtg.	17,850	8,250	26,100
Lot 629, L/O W/S Deering Reservoir, 270' frtg.	(9,050) 9,050		9,050
Sherwood, Ann G.			
Lot 630, L/B E/S Reservoir Rd., 3008' frtg. — 70 acres	(45,750) 45,750	17,450	63,200
Sherwood, Hugh C., & Olin, Elizabeth S.	(21,700)		
Lot 631, L/O W/S Reservoir	21,700		21,700
Shklar, Gerald & Judith M.			
Lot 632, L/B W/S Wolf Hill Road — 25 acres	(13,700) 13,700	25,900	39,600
Lot 633, L/O E/S Wolf Hill Road	(3,200) 3,200		3,200
Lot 634, L/O W/S Reservoir	(6,975) 6,975		6,975
Simes, William K. & Donna	(1,500)		
Lot 635, L/O Hedgehog Mtn. Rd.	1,500		1,500
Sinclair, Earl R.			
Lot 636, L/O W/S Rt. 149, Old County Road — 4 acres	(2,600) 2,600		2,600
Sleeper, Ethel M.	(3,100)		
Lot 637, Manselville Rd. — 13 acres	3,100		3,100
Lot 638, L/B Manselville Road — 4 acres	(7,850) 7,850	8,400	16,250
Smith, Carl W., Jr., & Catherine T.			
Lot 639, L/B E/S Dudley Pond Road — 5 acres	(3,200) 3,200	4,800	8,000
Smith, Elizabeth M.	(2,430)		
Lot 640, L/B Union Street	2,430	9,250	11,680
Snow, John E.			
Lot 641, B/O Old County Road		650	650
Snow, Ralph E. & Gladys M.			
Lot 642, L/B W/S Old County Rd. & Hedgehog Mtn. Rd.—170 acres	(49,000) 12,975	20,825	33,800
Lot 643, L/O E/S Old County Road — 88.5 acres	(26,880) 2,200		2,200

	Land	Bldgs.	Total
Soukas, Hazel E., & Copadis, Thelma, & Watson, Annie			
Lot 644, L/B W/S Glen Rd. & Peter Woods Hill — 75 acres	(22,700) 6,900	12,850	19,750
Lot 645, L/O S/S Peter Woods Road — 50 acres	(19,900) 8,250		8,250
Soukas, Peter G.			
Lot 646, L/O W/S Glen Rd. & Peter Woods Hill Rd.—25 acres	(7,850) 7,850		7,850
Soule, Byron W. & Heddy H.	(2,750)		
Lot 647, L/B E/S Old County Rd.	2,750	5,200	7,950
Southard, Edwin & Marie			
Lot 648, L/T E/S E. Deering, 326' frtg. — 1.5 acres	(5,650) 5,650	4,550	10,200
Spakoski, Edward W. & Alexandra			
Lot 649, L/O W/S Dudley Pond— 9 acres	(10,000) 10,000		10,000
Lot 650, L/O E/S Dudley Pond Road — 27 acres	(13,700) 13,700		13,700
Spears, George C. & Phillis G.	(2,200)		
Lot 651, L/O Glen Rd.—5 acres	2,200		2,200
Spragg, Howard E.			
Lot 652, L/O S/S Wolf Hill Road — 7 acres	(5,000) 5,000		5,000
Lot 653, L/B E/S Old County Road & Fisher Road	(11,650) 11,650	12,000	23,650
Standke, Rudy & Sophie	(9,500)		
Lot 654, L/B North Rd. — 30 acres	9,500	5,950	15,450
Steffen, Lawrence I. & Marilyn M.	(1,750)		
Lot 655, L/T E/S Manselville Rd.	1,750	1,100	2,850
Steichen, Albert M.	(1,500)		
Lot 656, L/O W/S 2nd N.H. Tnpk.	1,500		1,500
Stern, Rita H.	(1,500)		
Lot 657, L/B W/S Pleasant Pond	1,500	4,500	6,000
Stevens, Glenn			
Lot 658, L/B W/S Deering Lake, Deering Comm. Ctr. Lot 21-22	(9,250) 9,250	5,850	15,100
Stickney, Richard A. & Anne M. J. T.	(2,600)		
Lot 659, L/O 2nd N.H. Tnpk.	2,600		2,600
Stiebeling, Helen A.	(3,350)		
Lot 660, L/T Dudley Pd. Rd.—8 ac.	3,350	2,800	6,150
Stimpert, Mary E.			
Lot 661, L/O S/S Bennington Depot Road — 75 acres	(9,375) 9,375		9,375
Lot 662, L/O W/S 2nd N.H. Tnpk. — 10 acres	(3,575) 3,575		3,575
Lot 663, L/O E/S Codman Hill Road — 30 acres	(6,350) 6,350		6,350

	Land	Bldgs.	Total
Stubbe, John			
Lot 665, B/O E/S Deering Reservoir		6,400	6,400
Sullivan, Catherine E. (Mrs. Daniel R.)	(2,250)		
Lot 666, W/S Rt. 149 at Fisher Rd.	2,250		2,250
Sutherland, William Earle & Myrtle A.			
Lot 667, L/B W/S E. Deering Road, 1539' frtg. — 24 acres	(22,550) 8,850	17,150	25,900
Lot 668, L/B E/S E. Deering Road — 6 acres	(7,750) 1,200	1,600	2,800
Swenson, Hilka L.			
Lot 669, L/B S/S E. Deering Road, 1000' frtg. — 40 acres	(16,650) 16,650	15,600	32,250
Lot 670, L/O, back land E/S Old County Road — 25 acres	(4,000) 4,000		4,000
Swillie, Clarence J. & Dorothy	(9,285)		
Lot 671, L/O S/S Rt. 149—40 acres	9,285		9,285
Sykes, Basil & Ida	(2,350)		
Lot 674, L/B E/S Reservoir	2,350	3,300	5,650
Szych, Carl			
Lot 676, Bigwood Lot 10, off E. Deering Road — 7 acres	(3,500) 3,500		3,500
Talalas, Leonard J. & Dorothy	(2,800)		
Lot 677, L/B E/S Old County Rd.	2,800	2,700	5,500
Tanguay, Edward E. & Gloria	(3,550)		
Lot 678, L/B W/S Reservoir	3,550	7,750	11,300
Taylor, Mary C. K.	(2,400)		
Lot 679, L/B W/S Hedgehog Mt. Rd.	2,400	8,175	10,575
Testa, Pasquale & Gertrude C.	(5,000)		
Lot 680, L/B W/S Res., 100' frtg.	5,000	5,900	10,900
Thody, Charles J. & Beatrice	(2,250)		
Lot 681, L/B off W/S Longwoods Rd.	2,250	4,975	7,225
Thompson, Arthur R. & Helena			
Lot 682, L/B E/S Dudley Pond Road — 26 acres	(4,150) 4,150	5,500	9,650
Thompson, Claude W., Jr., & Muriel L.	(9,750)		
Lot 683, L/B E/S Reservoir	9,750	10,800	20,550
Titcomb, Harold S., Jr., & Lillian	(1,875)		
Lot 684, L/O E/S Dickey Hill Rd.	1,875		1,875
Tobey Construction Company, Inc.	(5,300)		
Lot 685, L/B E/S Reservoir	5,300	6,050	11,350
Tolles, Louis G., Jr., & M. Lucille			
Lot 688, L/B Tubbs Hill Road, 1800' frtg. — 111 acres	(24,650) 5,500	14,000	19,500
Tong, Curtis W. & Wavalene K.	(5,650)		
Lot 689, L/O E/S Rt. 149	5,650		5,650
Lot 690, L/O E/S Route 149	(7,550) 7,550		7,550
Lot 691, L/O NR Weare line— 2.5 acres	(3,600) 3,600		3,600

	Land	Bldgs.	Total
Traulsen, Harry, Jr. Lot 696, L/B Pleasant Pond Road — 1.5 acres	(1,500) 1,500	5,000	6,500
Traulsen, Harry, Sr. Lot 692, L/B W/S Pleasant Pond Rd. — 303 acres	(46,600) 12,225	27,750	39,975
Lot 693, L/O W/S Pleasant Pond Road — 57 acres	(9,950) 1,425		1,425
Lot 694, L/O E/S Pleasant Pond Rd. & W/S Bartlett Hill—305 acres	(47,650) 7,625		7,625
Lot 695, L/O E/S Pleasant Pond Road — 30 acres	(5,800) 750		750
Traulsen, Hugh E. Lot 697, L/B W/S Pleasant Pond Rd., Traulsen Lot A — 1.6 acres	(1,500) 1,500	5,000	6,500
Traulsen, Rose Heidi Lot 182, Pleasant Pond Road	(2,500) 2,500	4,800	7,300
Tsetsilas, Peter Lot 701, L/B E/S Reservoir	(3,400) 3,400	2,000	5,400
Tucker, Charles H. & Marjorie Lot 702, L/B W/S Deering Reservoir, 200' frtg.	(7,300) 7,300	4,600	11,900
Tucker, Harvey B. & Joyce Lot 703, L/B E/S Reservoir	(4,700) 4,700	6,000	10,700
Turner, Richard L. & Lillian F. Lot 704, L/O E. Deering Rd.—5 ac.	(2,950) 2,950		2,950
Tuttle, Jean H. Lot 705, L/B W/S Old County Road — 59 acres	(12,550) 12,550	10,150	22,700
Underwood, Robert C. & Genevieve Lot 706, L/B E/S Reservoir	(4,000) 4,000	5,800	9,800
Vaclavik, Charles A. & Mary Lot 707, L/O 2nd N. H. Tnpk. — 6.38 acres	(3,000) 3,000		3,000
Valenti, Robert & Marjorie Lot 708, L/O S/S Rt. 149 at Weare line — 60 acres	(11,300) 11,300		11,300
Van Der Schoot, Theodorus H. & Ada M. Lot 709, L/B S/S Clement Hill — 5 acres	(9,150) 9,150	12,700	21,850
Vaughan, Richard F. & Frances B. Lot 710, L/O Old Ctr. Rangeway — 26 acres	(5,400) 5,400		5,400
Vincent State Forest Lot 711, L/O, forest—238 acres	(43,850) 43,850		43,850
Vogelien, Leo & Hazel Lot 712, L/B Clement Hill Rd., 550' frtg. — 7.5 acres	(3,100) 3,100	4,130	7,230
Lot 713, L/O Clement Hill Road — 75 acres	(12,350) 12,350		12,350

	Land	Bldgs.	Total
Walmsley, Rev. Arthur E. & Roberta C. Lot 714, L/B W/S Old County Rd. & N/S Falls Rd. — 6 acres	(6,480) 6,480	16,000	22,480
Lot 715, L/B W/S Old County Rd. & S/S Falls Rd. — 20 acres	(10,150) 10,150		10,150
Ward, Dorothy Lot 716, L/O W/S 2nd N.H. Tnpk. — 11 acres	(2,400) 2,400		2,400
Wassman, Donald L. & Katherine B. Lot 717, L/O Dickey Hill Road, Bliss Lot 2	(1,500) 1,500		1,500
Waters, Stephen G. & Jane H. Lot 718, L/B N/S Clement Hill Road — 79 acres	(23,350) 23,350	22,550	45,900
Weber, W. Allen & Marlyn B. Lot 719, L/B E/S Rt. 149—3 acres	(9,150) 9,150	8,500	17,650
Wells, Harold G. & Hazel (Putnam) Lot 720, L/T W/S Rt. 149, 105' frtg.	(3,385) 3,385	6,600	9,985
Wharem, James E. & Irene Lot 721, L/B W/S River Rd.	(1,500) 1,500	200	1,700
Wheeler, Ruby M. Lot 722, L/B W/S Old County Road — 135 acres	(19,050) 19,050	700	19,750
White, John H. & Marilyn K. Lot 723, L/O E. Deering Rd.	(3,000) 3,000		3,000
White, Reginald S. & Barbara Lot 724, L/B Driftwood Isle, Deering Reservoir Lot 8	(3,550) 3,550	3,840	7,390
Whitney, Howard E. & Marguerite Lot 725, L/B W/S Rt. 149, Bartlett Hill Road	(4,250) 4,250	10,800	15,050
Lot 537, L/B N/S Rt. 149 at E. Deering Rd. — 1.6 acres	(3,100) 3,100	540	3,640
Lot 727, L/O W/S E. Deering — 17 acres	(13,650) 13,650		13,650
Whitney, James F. Lot 728, L/B W/S 2nd N.H. Tnpk.	(2,250) 2,250	3,500	5,750
Wilder, Shepard J. & Pauline D. Lot 729, L/B W/S Reservoir	(5,700) 5,700	4,075	9,775
Wiley, Kenneth R. & Elizabeth A. Lot 730, T/O, Johnson's Lot 9		3,950	3,950
Willgeroth, George Edward Lot 731, L/O W/S Old County Road — 30 acres	(15,575) 15,575		15,575
Williams, Gilbert Lot 732, T/O, Johnson's Lot 7		1,500	1,500
Williams, Herbert F. & Barbara G. Lot 733, 2 corners E. Deering	(2,175) 2,175		2,175
Lot 734, L/B S/S E. Deering Road — 11 acres	(8,875) 8,875	12,800	21,675

	Land	Bldgs.	Total
Williams, Howard F. & Marion C. Lot 735, L/B E/S Rt. 149—4.5 acres	(6,250) 6,250	4,080	10,330
Wilson, Francis & Jeanette Lot 736, L/O Dickey Hill Road, Bliss Lot 10	(1,500) 1,500		1,500
Wilson, James C., Jr., & Marion L. Lot 737, L/O W/S E. Deering Road — 7 acres	(15,300) 15,300		15,300
Lot 738, L/B E/S E. Deering Road — 25 acres	(16,650) 16,650	2,800	19,450
Wilson, Robie T. & Theresa Lot 740, L/O W/S Reservoir	(7,000) 7,000		7,000
Lot 741, L/B W/S Reservoir	(7,700) 7,700	7,025	14,725
Wilson, Rodman W. & Evangeline M. Lot 742, L/B W/S Reservoir	(7,820) 7,820	6,200	14,020
Wilson, Wayne L. & Rose M. Lot 743, L/B N/S Benn. Rd.—30 ac.	(11,850) 11,850	7,650	19,500
Wolf, George F. & Ruth H. Lot 744, L/B W/S E. Deering Road — 45+ acres	(38,750) 7,100	44,300	51,400
Lot 745, L/O E/S E. Deering Road — 13 acres	(19,600) 2,400		2,400
Wood, Fred I. & Evelyn Lot 746, L/B E/S Reservoir	(3,300) 3,300	4,600	7,900
Wood, Robert W. Lot 748, L/B W/S Reservoir Road — 3 acres	(3,050) 3,050	200	3,250
Wood, Robert & Nancy G. Lot 747, L/O E. Deering Rd.—10 acres	(8,575) 8,575		8,575
Wood, Wallace P. & Dorothy J. Lot 749, L/B W/S Rt. 149—28 acres	(14,150) 5,950	6,850	12,800
Woodhead, Allen G. Lot 750, L/B E/S Hedgehog Mt. Road — 126 acres	(14,600) 14,600	300	14,900
Wright, Harold & Ethel Lot 751, L/B Driftwood Isle, Deering Reservoir Lot 1	(5,500) 5,500	4,150	9,650
Yeaple, Beverly Lot 752, L/O W/S E. Deering Road — 3 acres	(5,950) 5,950		5,950
Yeaple, Edna S. & Beverly J. Lot 753, L/B E/S E. Deering Road — 87 acres	(24,250) 9,250	16,900	26,150
Yeaple, Whitney S. Lot 754, L/O E/S Reservoir	(4,700) 4,700		4,700
Yeaple, Whitney S. & Kathleen C. Lot 755, L/B W/S E. Deering Road & Cross Road — 2 acres	(6,100) 6,100	10,500	16,600

	Land	Bldgs.	Total
Yeaple, Whitney S. Lot 756, L/O W/S Reservoir Road, 1325' frtg. — 20.5 acres	(12,200) 12,200		12,200
Young, Oscar D., Realty Corp. Lot 757, L/B E/S 2nd N.H. Tnpk., 2442' frtg. — 50 acres	(9,800) 9,800	3,200	13,000
Young, Robert T. Lot 758, L/B N/S Clement Hill — 32 acres	(13,500) 13,500	10,180	23,680
Lot 759, L/O S/S Clement Hill Road, 343' frtg. — 2 acres	(3,100) 3,100		3,100
Young, Mrs. Ruth Crary Lot 761, L/B W/S Old Clement Road — 300+ acres	(89,650) 10,050	2,550	12,600
Lot 760, L/B E/S Old Clement Road — 216 acres	(76,550) 9,575	33,400	42,975
Zantroski, Frederick & Beatrice Lot 762, L/B E/S Old County Road	(2,760) 2,760	2,990	5,750
Zielinski, Bronislaus F. & Anne Lot 763, L/B W/S Deering Lake, Deering Comm. Ctr. Lot 5	(8,200) 8,200	5,250	13,450

# TOWN OF DERING, N. H.

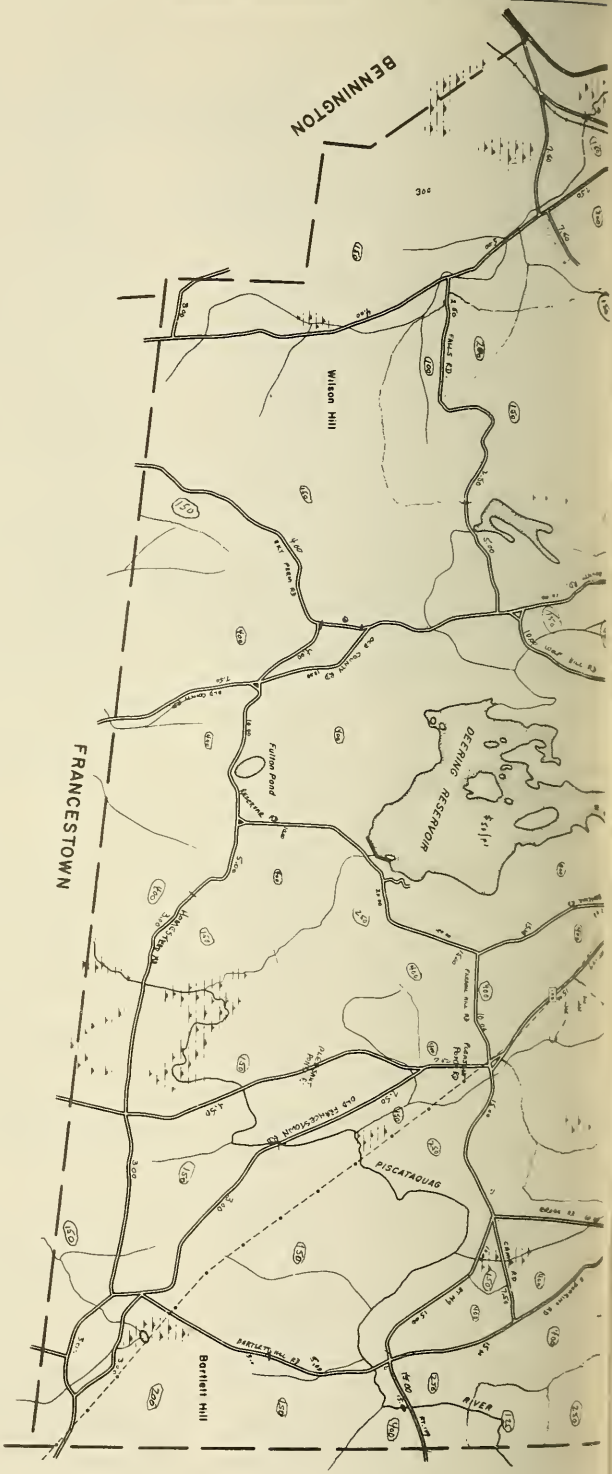

STATE OF NEW HAMPSHIRE	
DEPARTMENT OF RESOURCES AND ECONOMIC DEVELOPMENT	
PROJECT NO.	DATE
APPROVED BY	DATE
DESIGNED BY	DATE
DRAWN BY	DATE
CHECKED BY	DATE
SCALE	FIG. NO. 1-1
PROJECT NO.	DATE



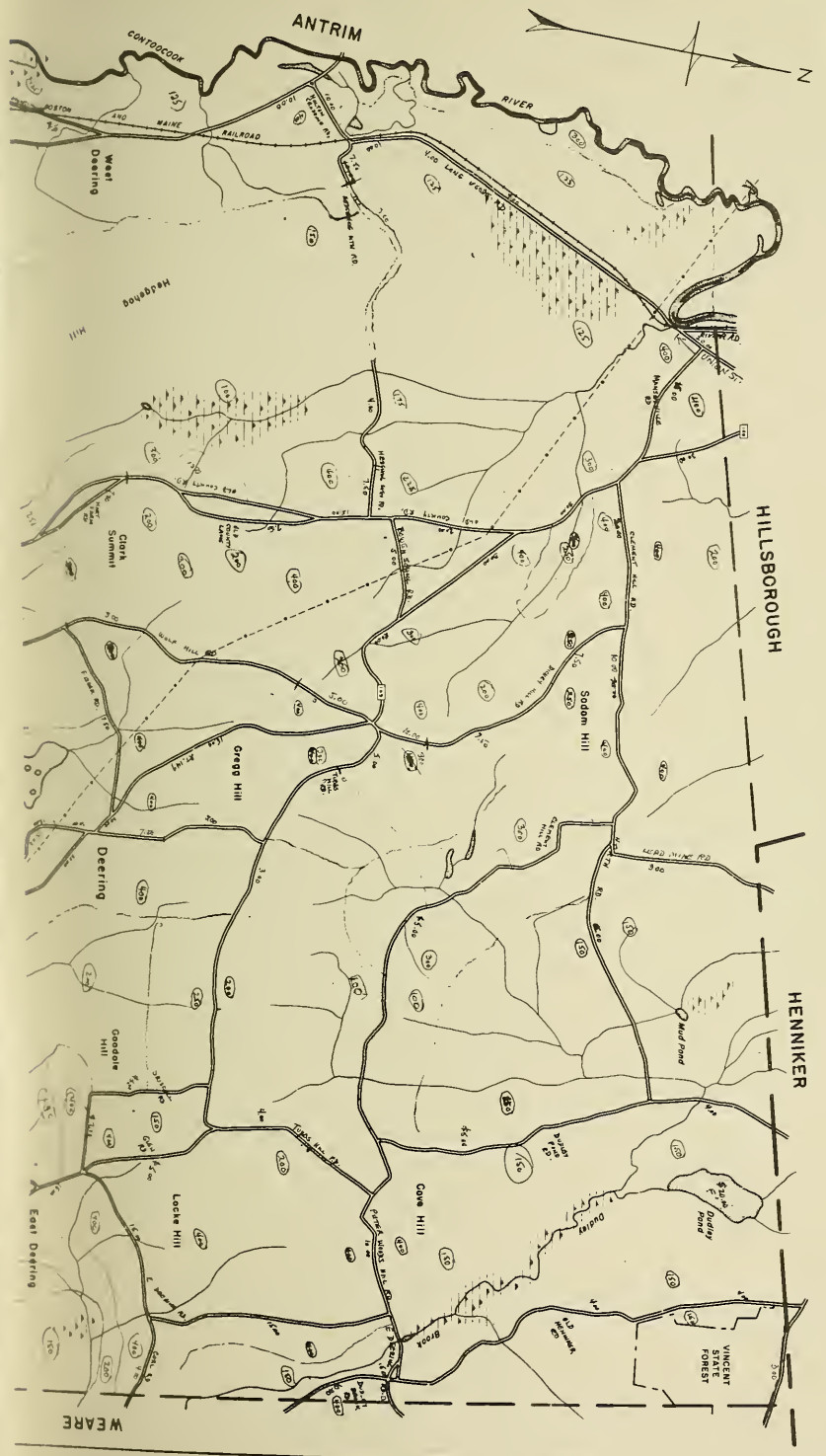

ANTRIM

CONTOOCCOOK RIVER

HILLSBOROUGH

HENNIKER

WEARE

West Deering

Hedden Hill

Clark Summit

Oregon Hill

Deering

Coadale Hill

Looker Hill

Cow Hill

Sodom Hill

Mud Pond

VINCENT STATE FOREST

Dudley Brook

Winnepesaukee Pond

Winnepesaukee Pond

Winnepesaukee Pond

Winnepesaukee Pond

Winnepesaukee Pond

Winnepesaukee Pond

Winnepesaukee Pond

Winnepesaukee Pond

Winnepesaukee Pond

Winnepesaukee Pond

Winnepesaukee Pond





